

---

**Robertson Martin Architects**

216 Pretoria Avenue  
Ottawa, ON K1S 1X2  
Phone:613.567.1361  
<http://www.robertsonmartin.com>

**RFI RESPONSE  
NO. RFI-R-01-R1**

<u>To:</u>	CFIA 93 Mt. Edward Road, Charlottetown, PEI	<u>Project:</u>	<b>CFIA Fallowfield Lab Retrofit 3851 Fallowfield Road, Ottawa, ON K2H 8P9</b>
<u>Att:</u>	Mr. Blair Murphy, Project Leader	<u>Project No.:</u>	<b>H0541 (RMA)15181</b>
<u>CC:</u>	Ms. Lisa Lacasse, Contracting Specialist	<u>Date:</u>	<b>02/02/2016</b>

---

**RFI RESPONSE**

---

The Following response provides an answer to the request for information noted herein. Proceeding with work in accordance with this response indicates the *Contractor's* acknowledgement that there is no change in *Contract Price* and/or *Contract Time*. If the *Contractor* believes that this response affects the *Contract Price* or *Contract Time*, the *Contractor* shall promptly notify the *Consultant*.

---

**References:** All Drawings, Specifications and addenda.

**Title: RMA RFI Response****1. Question:**

Where is the panel PB-for power for the washrooms. Is there space in the panel?

Où est situé le panneau électrique PB pour l'alimentation des salles de toilettes? Est-ce qu'il contient des espaces libres?

**1.1. Response:**

*See attached drawing.*

*Voir le dessin attaché.*

**2. Question:**

Who is supply the dyson hand dryers? No specs.

Qui fournit les sèche-mains Dyson ? Aucun devis.

**2.1. Response:**

*Electrical contractor to provide electric hand dryer equivalent to: "Dyson", model: Airblade V, 1,400W, 120V/1-phase/60Hz., no heat, HEPA filter, air speed: 675km/h, air flow: 28L/s, colour: Nickel, ADA compliant.*

*L'entrepreneur électrique doit fournir un sèche-mains équivalent au modèle Airblade V de « Dyson », 1,400W, 120V/1-phase/60Hz., sans chaleur, filtre HEPA, vitesse de sortie d'air : 675km/h, débit d'air : 28L/s, couleur : Nickel, rencontrant les normes ADA.*

**3. Question:**

There is no seismic for the lights, is this correct. We chain lights with 2 chains kiddie corner is that acceptable?

Il n'y a pas d'information sismique pour les luminaires, est-ce correct ? Nous installons deux chaînes aux coins opposés. Est-ce acceptable ?

---

**3.1. Response:**

*The light fixtures will need to be seismically supported to the building structure, with 2 chains in a kitty-corner arrangement.*

*Les luminaires devront avoir des supports sismiques ancrés à la structure, soient deux (2) chaînes aux coins opposés.*

**4. Attachments:**

- 4.1. 150683 - CFIA - Electrical room

**Issued by:**

A handwritten signature in black ink, appearing to read 'Jason Gillmor', with a stylized, sweeping flourish extending to the right.

**Jason Gillmor**

Technologist, Dip. Arch Tech.

---

**Robertson Martin Architects Incorporated**

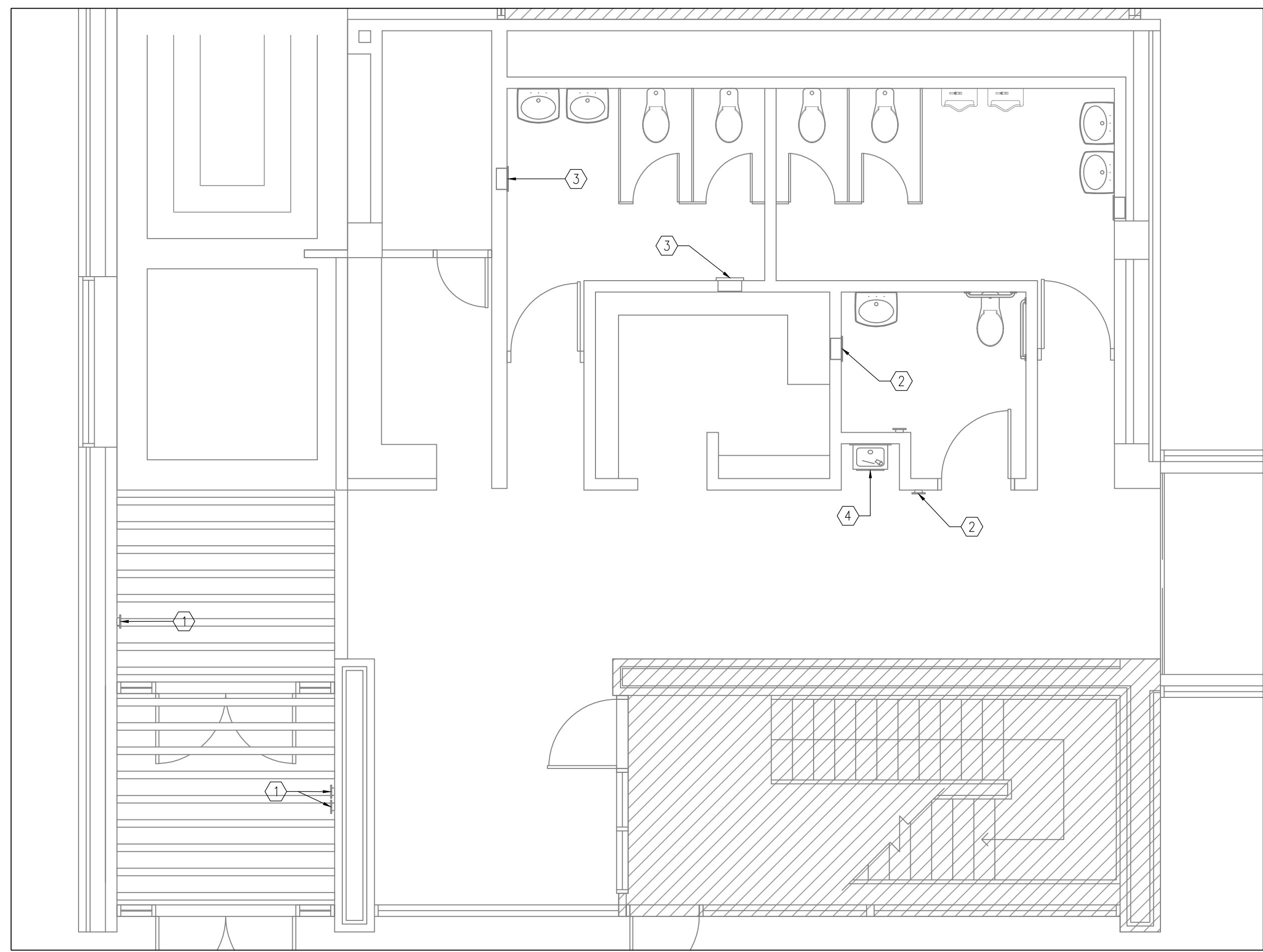

1 HVAC DEMOLITION 1ST FLOOR - C WING  
E201 1:50

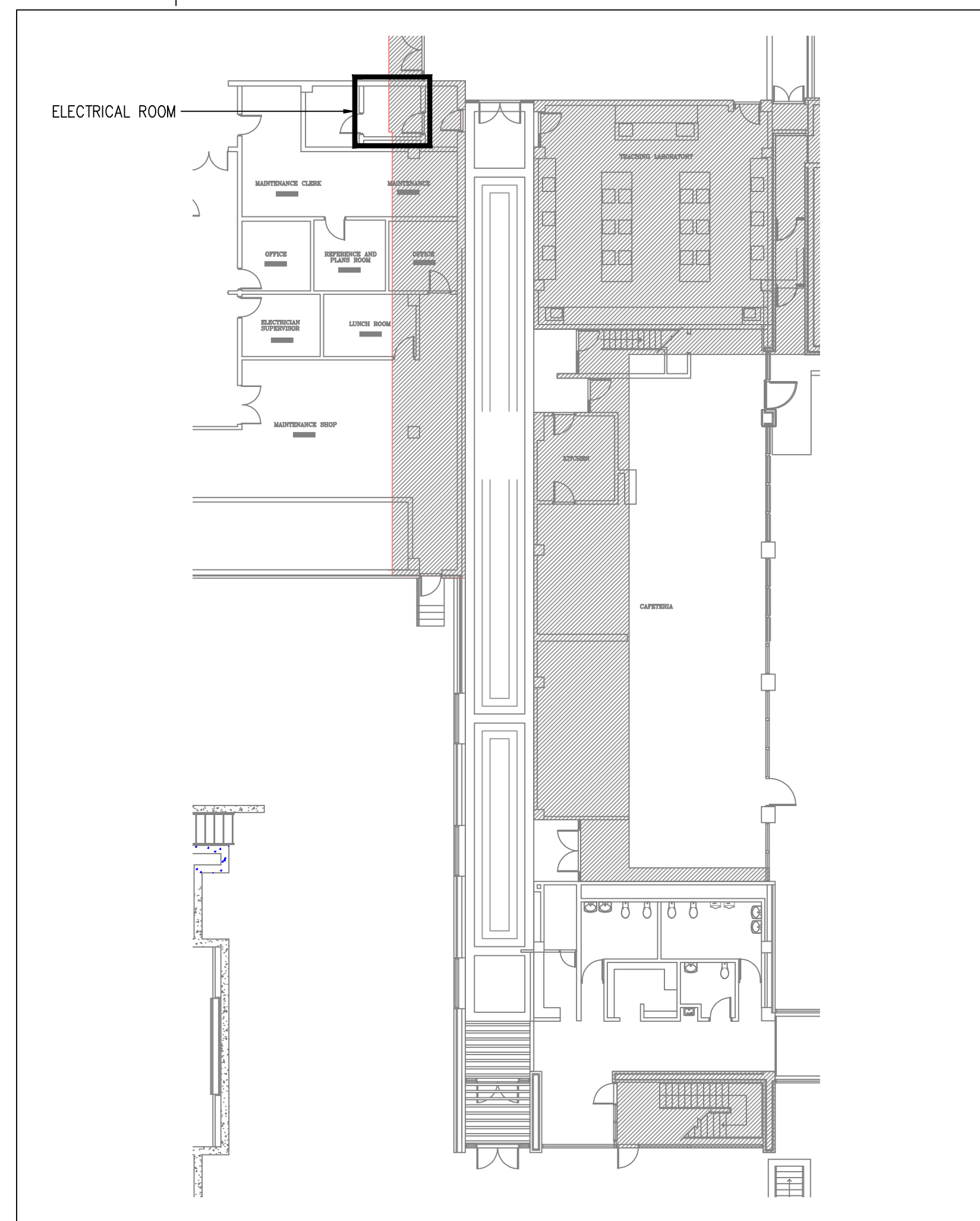

3 KEY PLAN  
E201 1:200

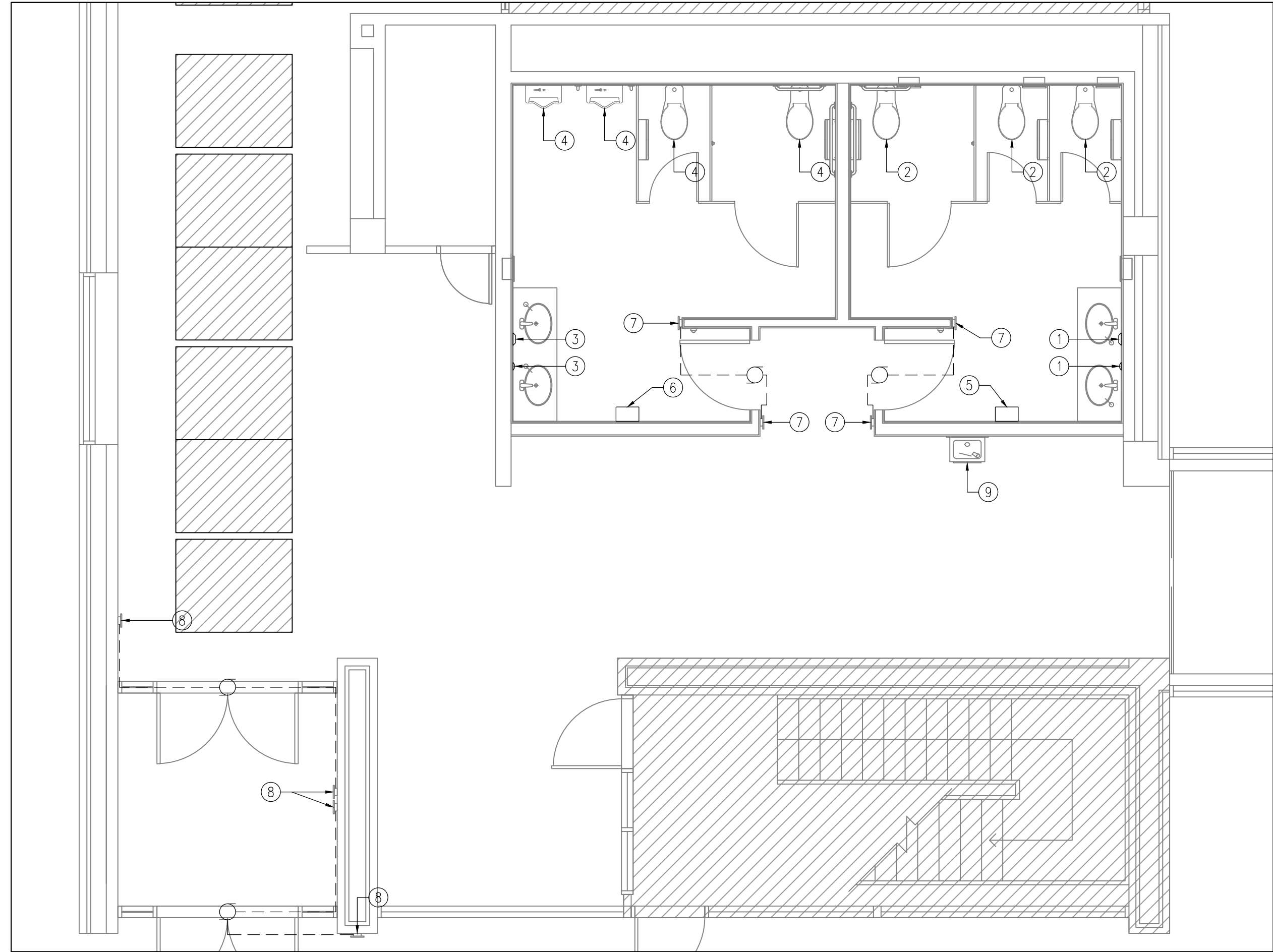

2 HVAC CONSTRUCTION 1ST FLOOR - C WING  
E201 1:50

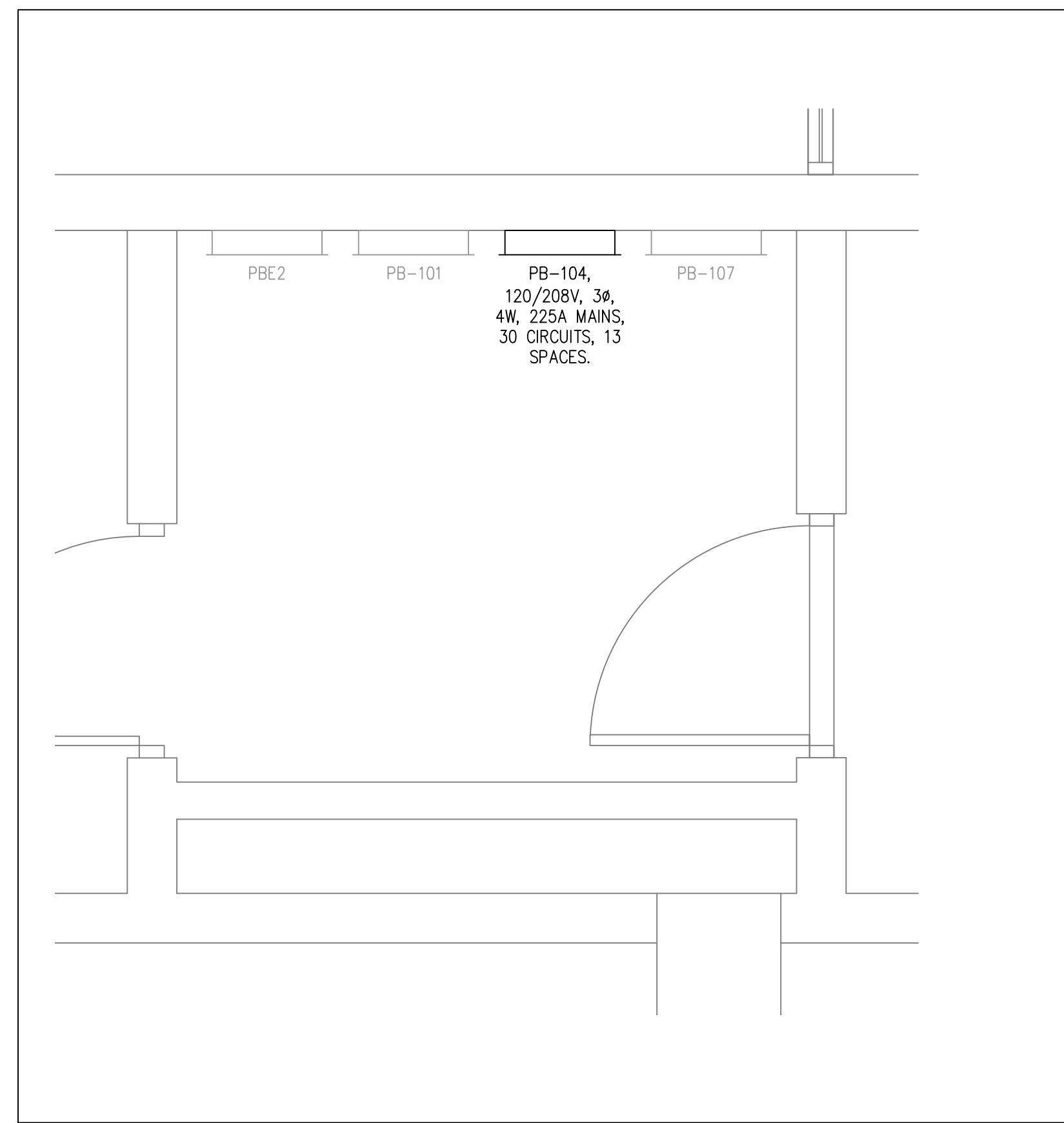

4 ELECTRICAL ROOM LAYOUT  
E201 1:20

DEMOLITION NOTES

- 1 AUTOMATIC DOOR OPENERS TO BE REMOVED AND REUSED. THE CIRCUIT IS TO REMAIN UNCHANGED.
- 2 AUTOMATIC DOOR OPENERS TO BE REMOVED C/W ALL WIRING BACK TO SOURCE.
- 3 ALL WASHROOM ACCESSORIES TO BE REMOVED.
- 4 EXISTING POWER SOURCE FOR THE EXISTING DRINKING FOUNTAIN TO BE RELOCATED.

CONSTRUCTION NOTES

- 1 PROVIDE POWER FOR AUTOMATIC FAUCETS AND SOAP DISPENSERS ON CIRCUIT PB-104-17.
- 2 PROVIDE POWER FOR WATER CLOSET FLUSH VALVES ON CIRCUIT PB-104-17.
- 3 PROVIDE POWER FOR AUTOMATIC FAUCETS AND SOAP DISPENSERS ON PB-104-18.
- 4 PROVIDE POWER FOR WATER CLOSET AND URINALS FLUSH VALVES ON CIRCUIT PB-104-18.
- 5 PROVIDE POWER FOR "DYSON" HAND DRYER ON CIRCUIT PB-104-19.
- 6 PROVIDE POWER FOR "DYSON" HAND DRYER ON CIRCUIT PB-104-20.
- 7 PROVIDE POWER FOR WASHROOM AUTOMATIC DOOR OPENERS ON CIRCUIT PB-104-21 C/W WALL BOXES AND CONDUIT WITH PULL CORDS FOR THE NEW PUSH BUTTONS.
- 8 PROVIDE POWER FOR VESTIBULE AUTOMATIC DOOR OPENERS ON THE SAME CIRCUIT AS THE EXISTING AUTOMATIC DOOR OPENERS.
- 9 RELOCATED POWER SOURCE FOR THE NEW DRINKING FOUNTAIN C/W DUPLEX RECEPTACLE. MODIFY/EXTEND EXISTING WIRING TO SUIT THE NEW LOCATION.

GENERAL NOTES

- 1. DO NOT SCALE DRAWINGS.
- 2. ALL ELECTRICAL WORK TO BE CARRIED OUT BY CERTIFIED ELECTRICIAN.
- 3. DRAWINGS SHOW GENERAL CHARACTER AND SCOPE OF WORK. CONTRACTOR TO VERIFY EXACT CONDITIONS PRIOR TO PROCEEDING WITH WORK.
- 4. CONTRACTOR TO NOTIFY CONSULTANT IMMEDIATELY OF ANY DISCREPANCIES OF DIMENSIONS, MATERIALS OR CONDITIONS.
- 5. UNLESS OTHERWISE INDICATED AS EXISTING, ALL ITEMS ARE NEW AND ARE TO BE SUPPLIED AND INSTALLED AS PART OF THIS CONTRACT.

Contractor to verify all dimensions & conditions on site and immediately notify the Departmental Representative of all discrepancies.

revisions	description	date
04	ELECTRICAL ROOM	2016/01/29
03	FOR TENDER	2015/12/09
02	FOR TENDER CLIENT REVIEW	2015/12/01
01	FOR 90% CLIENT REVIEW	2015/11/13

A	A
C	B C

project  
**CFIA OTTAWA (FALLOWFIELD) INTERIOR UPGRADES**  
3851 FALLOWFIELD ROAD

drawing  
**POWER LAYOUT 1ST FLOOR - C WING**

Designed By	S.HURTUBISE	Conçu par
Date	2015/01/02	(yyyy/mm/dd)
Drawn By	S.HURTUBISE	Dessiné par
Date	2015/01/02	(yyyy/mm/dd)
Reviewed By	M.TESSIER	Examiné par
Date	2015/11/30	(yyyy/mm/dd)
Approved By	M.TESSIER	Approuvé par
Date	2015/11/30	(yyyy/mm/dd)
Tender		Soumission
Project Manager	BLAIR MURPHY	Administrateur de projets
Project no.		No. du projet

**H0256**  
Drawing no. **E201**