

FACILITY BUILDING INTERIOR RENOVATIONS

5400-53 AVENUE, HIGH PRAIRIE, ALBERTA

ISSUED FOR TENDER

THIS DRAWING MUST NOT BE SCALED.
THE GENERAL CONTRACTOR SHALL VERIFY ALL DIMENSIONS, DATUMS AND LEVELS PRIOR TO COMMENCEMENT OF WORK AND IS HELD RESPONSIBLE FOR REPORTING ANY DISCREPANCY OR OMISSION TO CANTEC SERVICES LTD. IMMEDIATELY.
THIS DRAWING IS THE EXCLUSIVE PROPERTY OF CANTEC SERVICES LTD. AND CAN BE REPRODUCED ONLY WITH THE PERMISSION OF CANTEC SERVICES LTD. IN WHICH CASE THE REPRODUCTION MUST BEAR THEIR NAME AS THE ENGINEERING/DRAFTING FIRM.

1983 MAIN STREET, WINNIPEG, MANITOBA THE (204) 843-7252 Fax: (204) 847-2717
http://www.canteconline.com

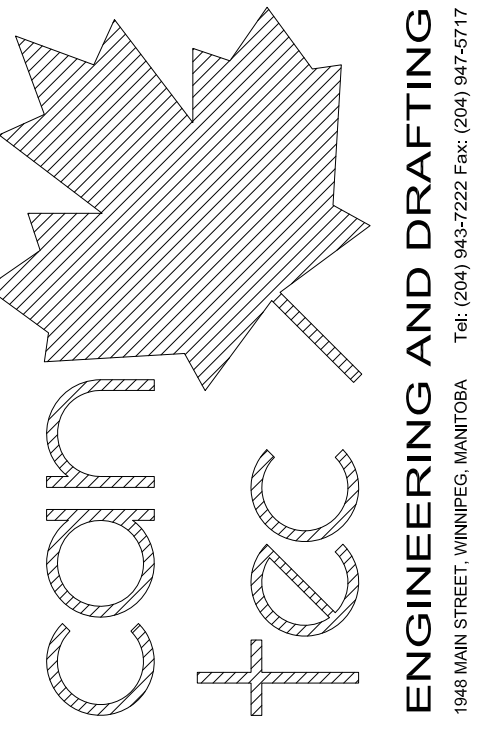

ISSUED FOR TENDER 10/12
ISSUED FOR 50% REVIEW 15/11
ISSUED FOR 50% REVIEW 14/11
DATE (YYMMDD) | REV.#

SEALED BY:

DRAWING LIST

DRAWING LIST

ARCHITECTURAL

- A0.0 TITLE PAGE
- A1.0 PARTIAL MAIN FLOOR PLAN - DEMOLITION
- A1.1 PARTIAL REFLECTED CEILING PLAN - DEMOLITION
- A2.0 PARTIAL MAIN FLOOR PLAN - RENOVATIONS
- A5.0 INTERIOR ELEVATIONS
- A6.0 PARTIAL REFLECTED CEILING PLAN - RENOVATIONS
- A8.0 SCHEDULES AND DETAILS

MECHANICAL

- M1.0 PARTIAL MAIN FLOOR PLAN - PLUMBING
- M2.0 PARTIAL MAIN FLOOR PLAN - HVAC

ELECTRICAL

- E1.0 MAIN FLOOR DEMOLITION PLAN
- E2.0 MAIN FLOOR & BASEMENT RENOVATION PLAN

CONSULTANT LIST

PRIME CONSULTANT:

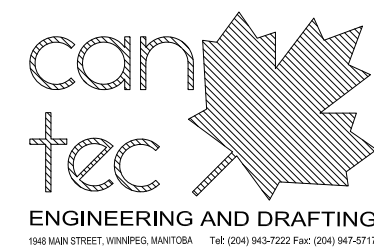

MECHANICAL ENGINEERING:



ELECTRICAL ENGINEERING:



JOREY ELECTRIC
Engineering Consultants
6-1375 Niakwa Road E Telephone: (204) 255-4842
Winnipeg, Manitoba Facsimile: (204) 255-7679
Canada, R2J 3T3 E-mail: info@joreyelectric.com

DRAWING SYMBOLS

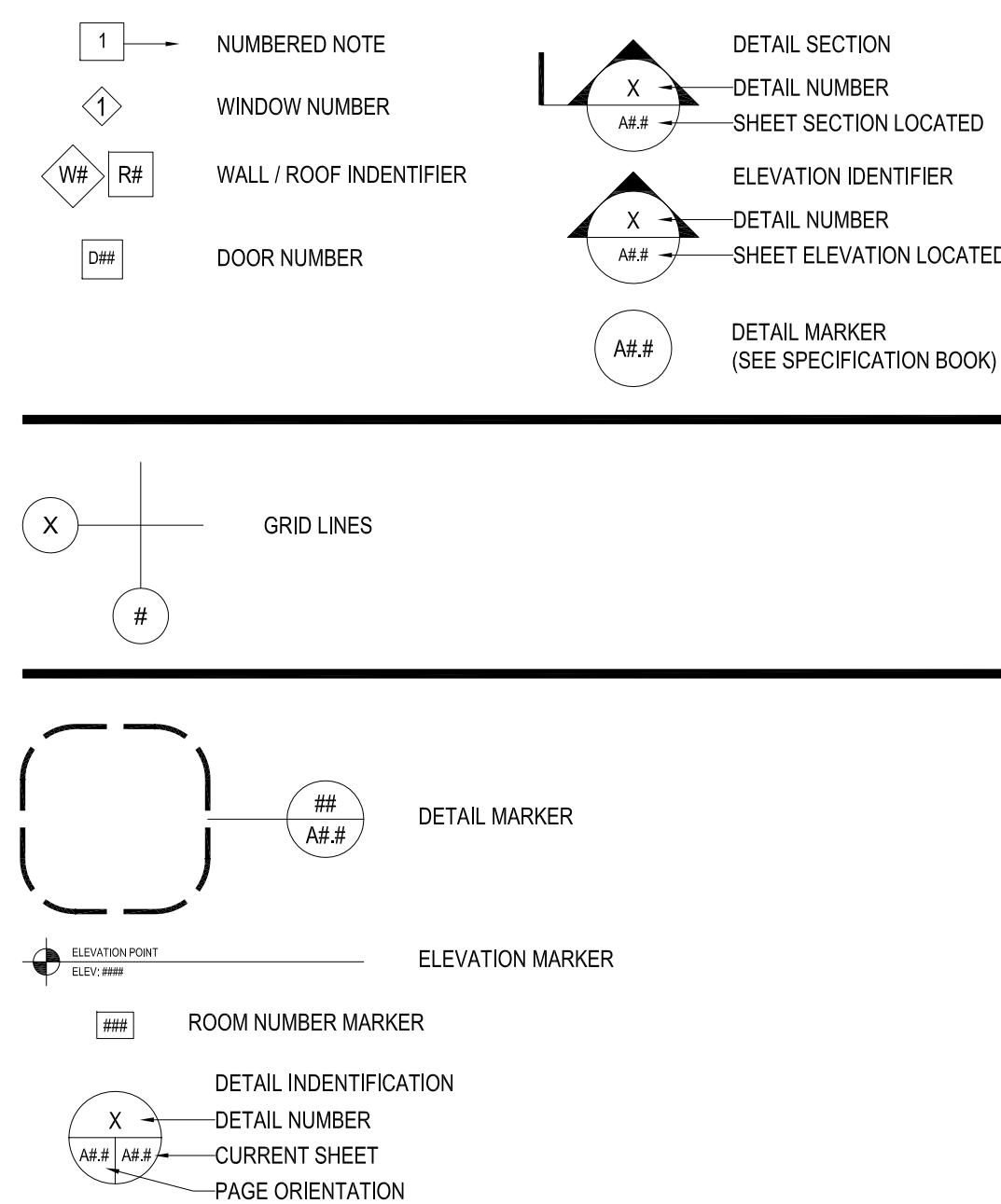

ABBREVIATION LIST

ACOUSTIC	ACST	DRYWALL	DW	LAVATORY	LAV	ROOM	RM
ADHESIVE	ADH	EACH	EA	LAY-IN ACOUSTIC TILE	LAT	ROUGH OPENING	RO
ADJUSTABLE	ADJ	EACH WAY	EW	LEFT HAND	LH	RUBBER	RB
AGGREGATE	AGGR	EAST	E	LEFT HAND REVERSE	LHR	RVT	RESILIENT SHEET FLOORING
AIR VAPOUR BARRIER	AVB	ELECTRICAL	ELEC	LENGTH	LG	SCHEDULE	SCHED
ALTERNATE	ALT	ELEVATION	EL	LIGHT	LT	SCREW	SCR
ALUMINIUM	ALUM	ELEVATOR	ELEV	LOUVRE	LVR	SECTION	SECT
APARTMENT	APT	EPOXY	EP	MANUFACTURE	MFG	SELF ADHESIVE	SA
APPROXIMATE	APPROX	EQUAL	EQ	MARK	MK	SHEATHING	SHTG
ARCHITECTURE	ARCH	EQUALLY SPACED	EQ SP	MASONRY OPENING	MO	SHEET	SHT
BEAM	BM	EQUIPMENT	EQUIP	MATERIAL	MAT	SHEET VINYL	SV
BENCH MARK	BM	EXISTING	EXIST	MECHANICAL	MECH	SIMILAR	SIM
BETWEEN	BTWN	EXPANSION	EXP	MINIMUM	MIN	SOLID CORE	SC
BLOCK	BLK	EXTERIOR	EXT	MISCELLANEOUS	MISC	SOUTH	S
BOARD	BD	EXTRUDE	EXTR	NEAR FACE	NF	SPECIFICATION	SPEC
BOTH SIDES	BS	FACE TO FACE	F/F	NEAR SIDE	NS	SPRUCE	SPR
BOTH WAYS	BW	FAR SIDE	FS	NORTH	N	SPRUCE, PINE OR FIR	SP/P
BOTTOM	BOT	FIBREBOARD	FBRBD	NOT APPLICABLE	N/A	STAIN	ST
BUILDING	BLDG	FINISH	FIN	NOT IN CONTRACT	NIC	STAINLESS STEEL	SS
CARPET	CPT	FLOOR	FL	NOT TO SCALE	NTS	STANDARD	STD
CAST IRON	CI	FLOOR DRAIN	FD	NUMBER	NO	STEEL	STL
CEILING	CLG	FLOORING	FLG	ON CENTRE	O/C	STRUCTURAL	STRUCT
CEMENT BOARD	CB	FLUORESCENT	FLR	OUT TO OUT	O/O	SQUARE FEET	SF
CENTRE	CTR	FOOTING	FTG	OUTSIDE DIAMETER	OD	TEMPORARY	TEMP
CENTRE TO CENTRE	C/C	FOUNDATION	FDN	OUTSIDE FACE	OF	THROUGH	THRU
CERAMIC TILE	CT	FULL SIZE	FS	OVERHEAD	OH	TO MATCH EXISTING	TME
CIRCLE	CIRC	GALVANIZED	GALV	PAINT	PT	TONGUE AND GROOVE	T&G
CLEAR	CLR	GALVANIZED IRON	GI	PAINTED	PTD	TOP AND BOTTOM	T&B
COLUMN	COL	GAUGE	GA	PARTITION	PTN	TOP OF	T/O
COMPLETE WITH	C/W	GLASS	GL	PLYWOOD	PLYWD	TYPICAL	TYP
CONCRETE	CONC	HARDWARE	HDW	PRECAST	PC	UNDER SIDE	UIS
CONCRETE BLOCK	CBLK	HEIGHT	HGT	PRECAST CONCRETE	PC CONC	UNDERCUT	UCUT
CONSTRUCTION	CONST	HEXAGON	HEX	PREFABRICATION	PREFAB	URNAL	UR
CONTINUOUS	CONT	HOLLOW CORE	HC	PREFINISHED	PREFIN	VAPOUR BARRIER	VB
CONTROL JOINT	CJ	HOLLOW METAL	HM	PRESSED STEEL	PS	VERTICAL	VERT
COUNTERSINK	CSK	HORIZONTAL	HORIZ	QUANTITY	QTY	VINYL ASBESTOS TILE	VAT
COVED SHEET VINYL	CSV	INCLUSIVE	INCL	QUARRY TILE	QT	VINYL COVE BASE	VCB
DETAIL	DTL	INSIDE DIAMETER	ID	RADIUS	R	VINYL TILE	VT
DEMOLISH	DEMO	INSIDE FACE	IF	RAINWATER LEADER	RWL	VINYL WALL COVERING	VWC
DIAGONAL	DIAG	INSULATE	INSUL	REFERENCE	REF	WATER CLOSET	WC
DIAMETER	DIA	INTERIOR	INT	REINFORCE	REINF	WEATHERSTRIPPING	WS
DIMENSION	DIM	JOINT	JT	RESILIENT	RESIL	WEIGHT	WT
DOOR	DR	JOIST	JST	REVERSE	RVS	WITH	W/
DOUBLE	DBL	KNOCK DOWN	KD	REVISION	REV	WITHOUT	W/O
DOWN	DN	LAMINATE	LAM	RIGHT HAND	RH	WOOD	WD

FACILITY BUILDING - INTERIOR RENOVATIONS

TITLE PAGE

ISSUED FOR TENDER
A0.0
REVISION #: 00
JOB NO.: 14-115-01-30

THIS DRAWING MUST NOT BE SCALED.
 THE GENERAL CONTRACTOR SHALL VERIFY ALL DIMENSIONS, DATINGS AND LEVELS PRIOR TO COMMENCEMENT OF WORK AND IS HELD RESPONSIBLE FOR REPORTING ANY DISCREPANCY OR OMISSION TO CANTEC SERVICES LTD. IMMEDIATELY.
 THIS DRAWING IS THE EXCLUSIVE PROPERTY OF CANTEC SERVICES LTD. AND CAN BE REPRODUCED ONLY WITH THE PERMISSION OF CANTEC SERVICES LTD. IN WHICH CASE THE REPRODUCTION MUST BEAR THEIR NAME AS THE ENGINEERING/DRAFTING FIRM.
<http://www.cantecservices.com>

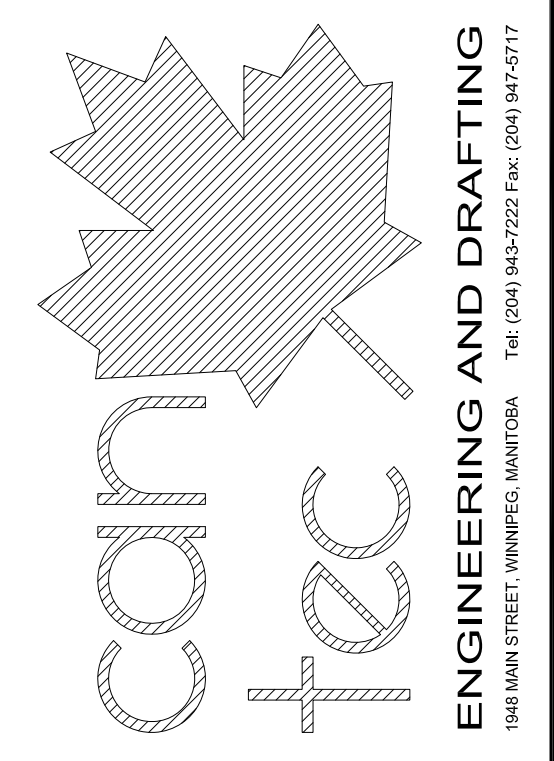

ISSUED FOR TENDER 15/03/20 RS
 ISSUED FOR 90% REVIEW 15/03/20 RS
 ISSUED FOR 90% REVIEW 15/03/20 RS
 DATE (Y/M/D) | DATE (Y/M/D) | DATE (Y/M/D) | REC. BY
 REC. BY
 REC. BY

SEALED BY:

PROJECT TITLE
FACILITY BUILDING - INTERIOR RENOVATIONS
 SHEET TITLE
PARTIAL MAIN FLOOR PLAN - DEMOLITION
 SCALE AS NOTED
 DATE (Y/M/D) 15/03/20
 DRAWN BY RS
 CHECKED BY NCA
 LOCATION
 5400 - 53 AVENUE, HIGH PRAIRIE, ALBERTA, ALBERTA

ISSUED FOR TENDER

A1.0
 REVISION #: 00
 JOB NO.
 14-115-01-30

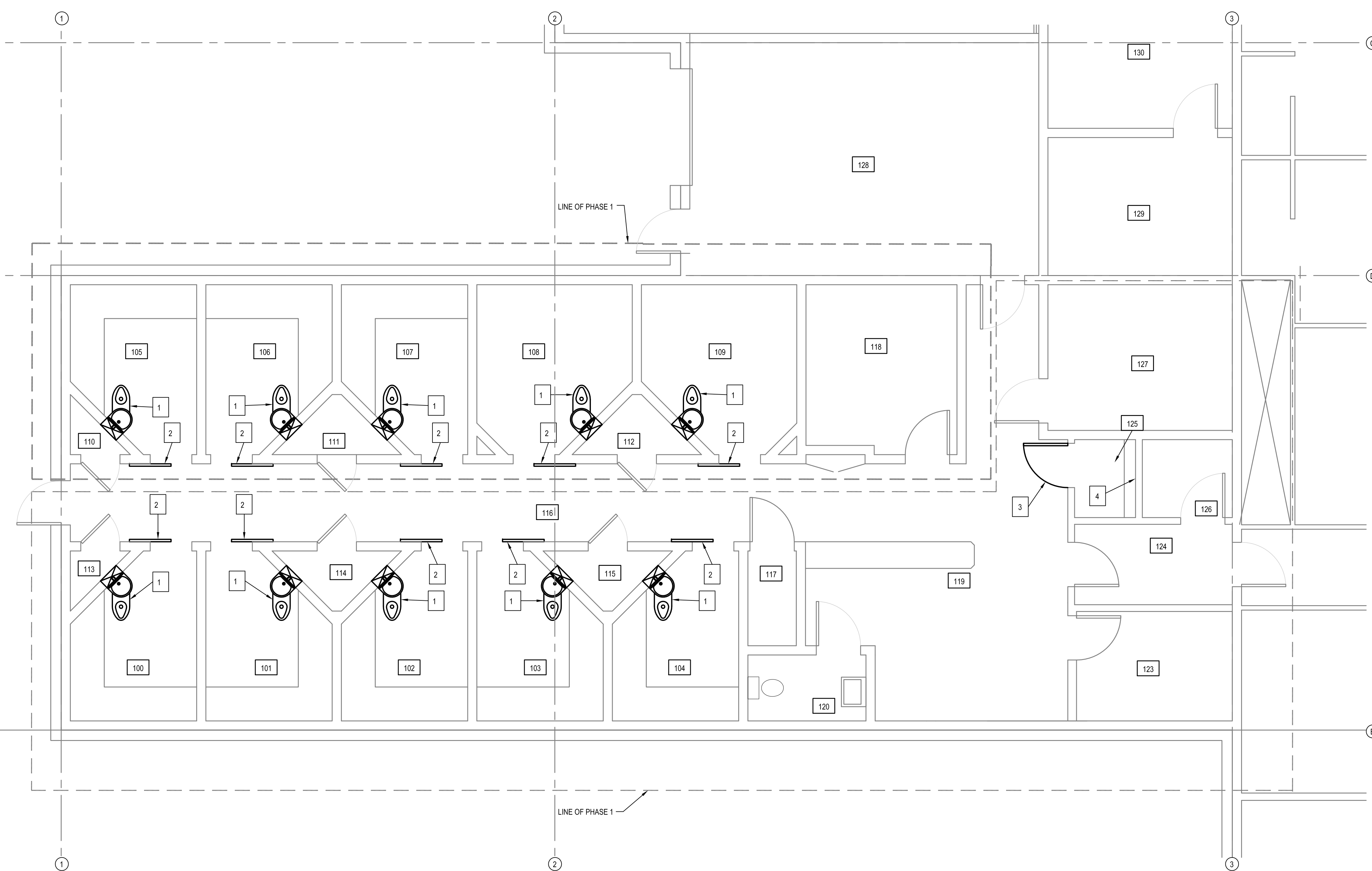

1 MAIN FLOOR PLAN - DEMOLITION
 A1.0 SCALE: 1/25

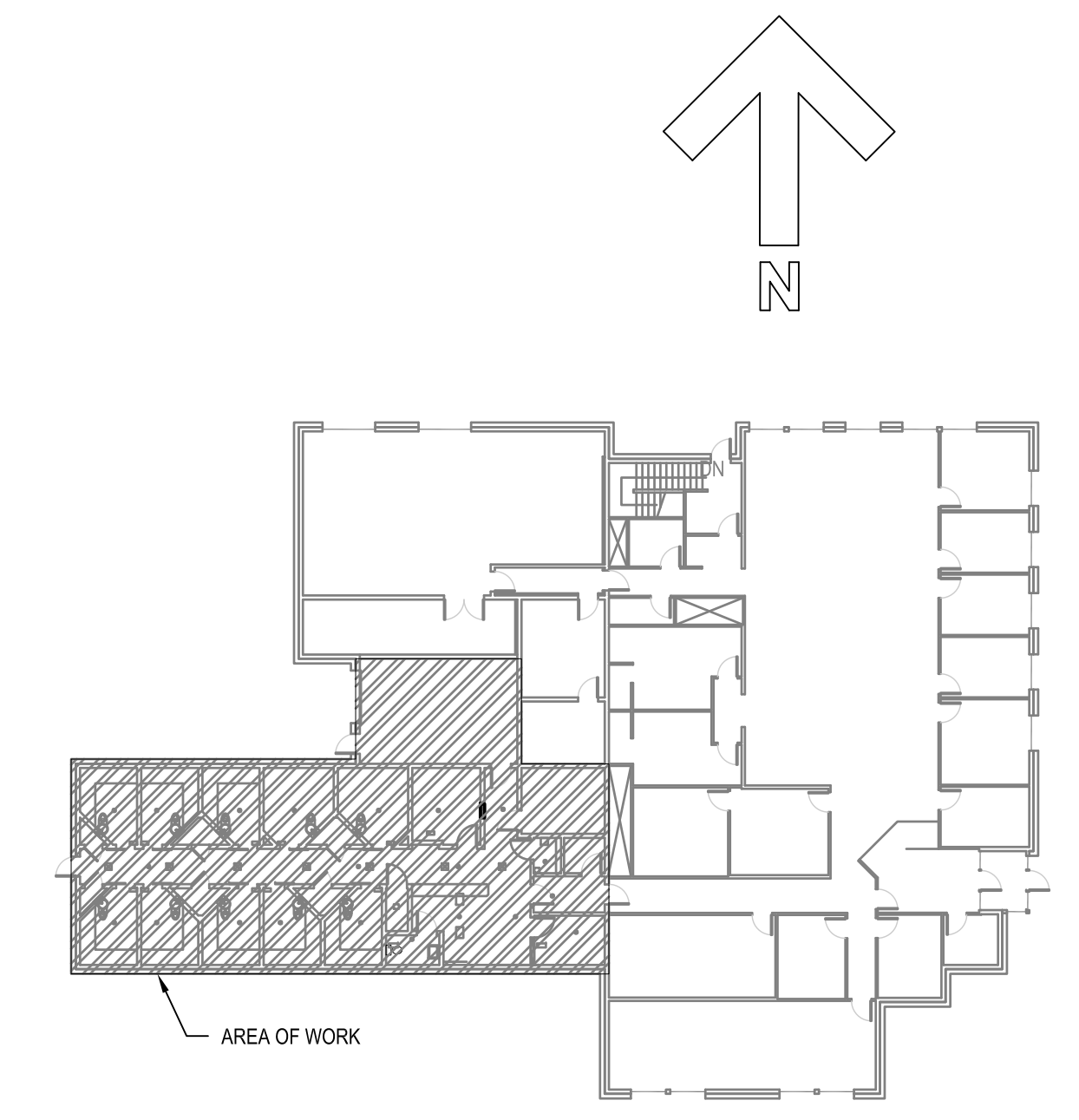

2 KEY PLAN
 A1.0 SCALE: 1/200

- DRAWING NOTES: [F]
1. REMOVE TOILETS - WALL CARRIER TO REMAIN
 2. EXISTING DETENTION DOOR TO BE REPAIRED/RENOVATED.
 3. REMOVE EXISTING DOOR AND FRAME
 4. REMOVE EXISTING SPEAKER DISK

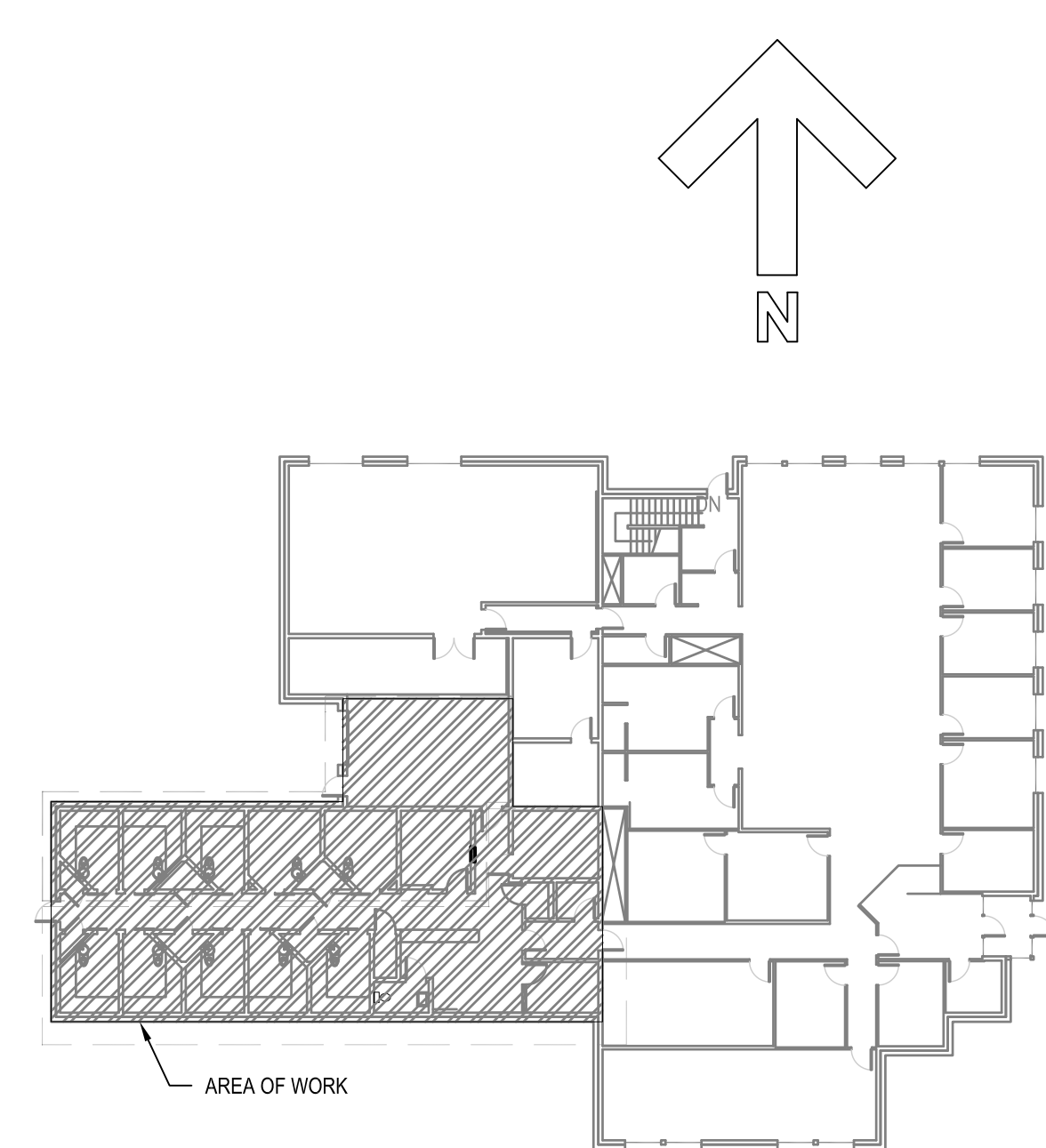
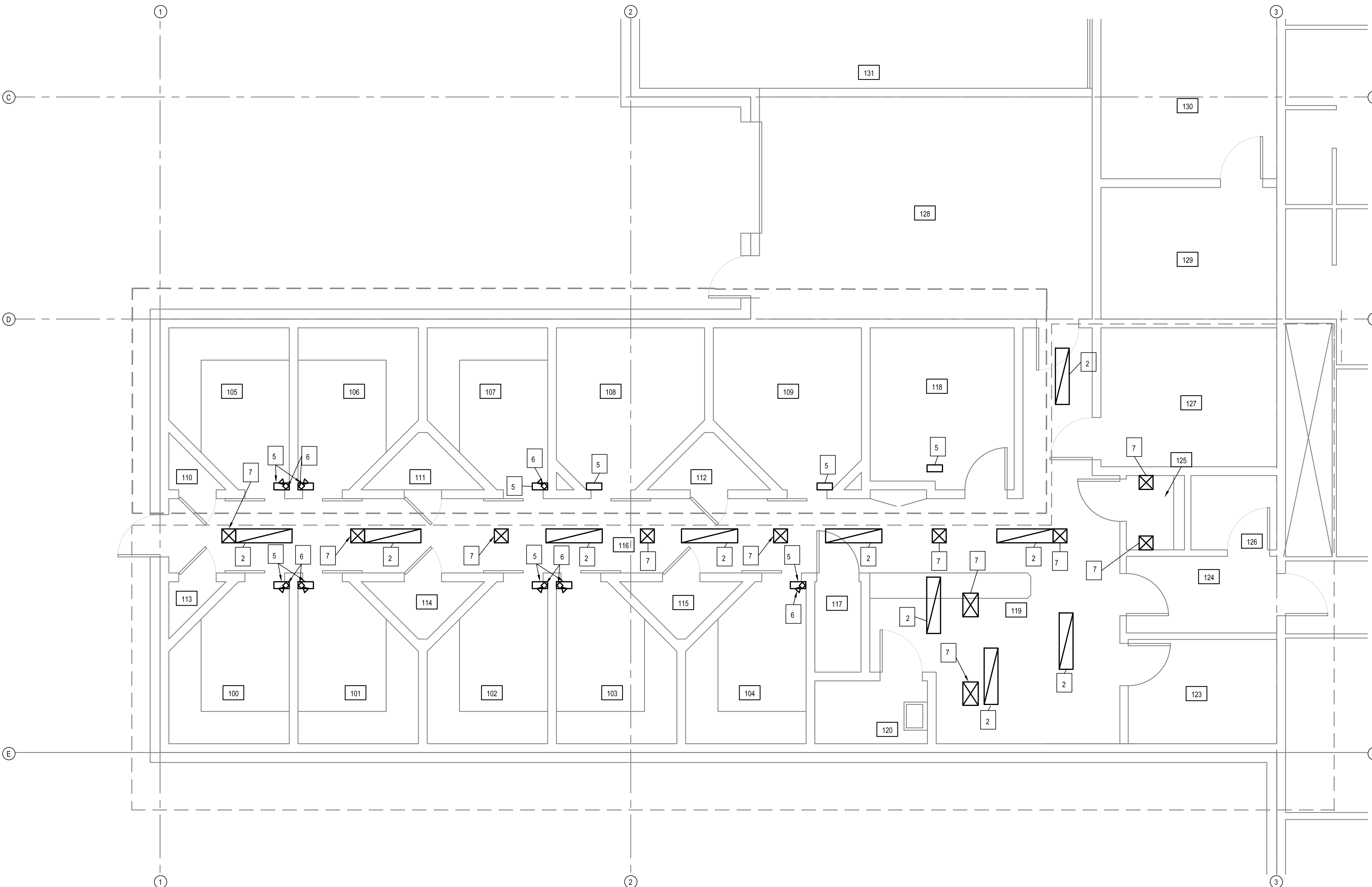

2 KEY PLAN
SCALE: 1:300

1 REFLECTED CEILING PLAN - DEMOLITION
SCALE: 1:50

- DRAWING NOTES #
1. NOT USED
 2. REMOVE LIGHT
 3. NOT USED
 4. NOT USED
 5. REMOVE EXHAUST GRILL
 6. REMOVE CAMERA HOUSING - RETAIN HOUSING RETURN TO OWNER
 7. REMOVE EXISTING SUPPLY GRILL

- LEGEND**
- LIGHT TO BE REMOVED
 - LIGHT TO BE REMOVED
 - SMOKE DETECTOR AND CAGE TO BE REMOVED
 - VENTILATION GRILL TO BE REMOVED
 - CAMERA
 - SPRINKLER HEAD
 - EXISTING FIRE ALARM DETECTOR

THIS DRAWING MUST NOT BE SCALED.
THE GENERAL CONTRACTOR SHALL VERIFY ALL DIMENSIONS, DATINGS AND LEVELS PRIOR TO COMMENCEMENT OF WORK AND IS HELD RESPONSIBLE FOR REPORTING ANY DISCREPANCY OR OMISSION TO CANTEC SERVICES LTD. IMMEDIATELY.
THIS DRAWING IS THE EXCLUSIVE PROPERTY OF CANTEC SERVICES LTD. AND CAN BE REPRODUCED ONLY WITH THE PERMISSION OF CANTEC SERVICES LTD. IN WHICH CASE THE REPRODUCTION MUST BEAR THEIR NAME AS THE ENGINEERING/DRAFTING FIRM.
http://www.cantecservices.com

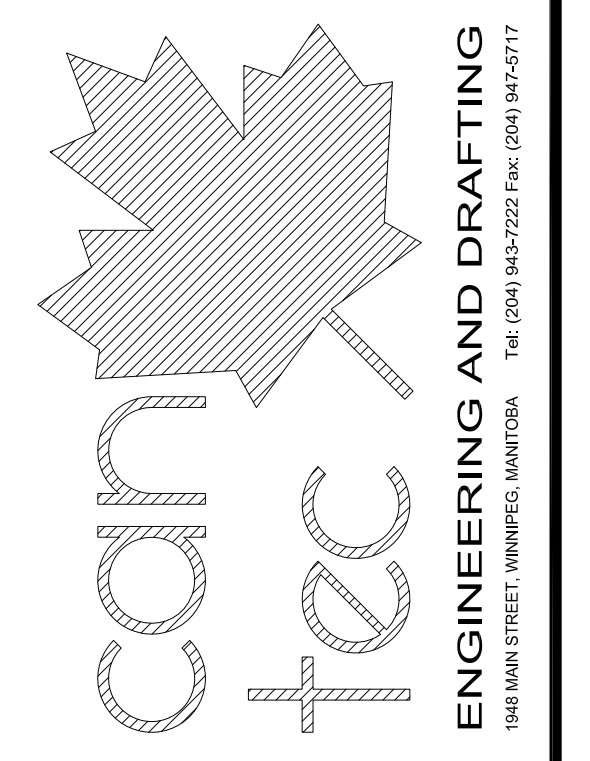

ISSUED FOR TENDER 15/03/20 RS
ISSUED FOR 90% REVIEW 15/03/20 RS
ISSUED FOR 100% REVIEW 15/03/20 RS
REVISION # 001
REVISION # 002
REVISION # 003
REVISION # 004

SEALED BY:

PROJECT TITLE: FACILITY BUILDING - INTERIOR RENOVATIONS
SHEET TITLE: PARTIAL REFLECTED CEILING PLAN - DEMOLITION
DATE (Y/M/D): 15/03/20
SCALE: AS NOTED
LOCATION: 5400 - 53 AVENUE, HIGH PRAIRIE, ALBERTA
DRAWN BY: RS
CHECKED BY: NCA

ISSUED FOR TENDER

A1.1
REVISION #: 00
JOB NO. 14-115-01-30

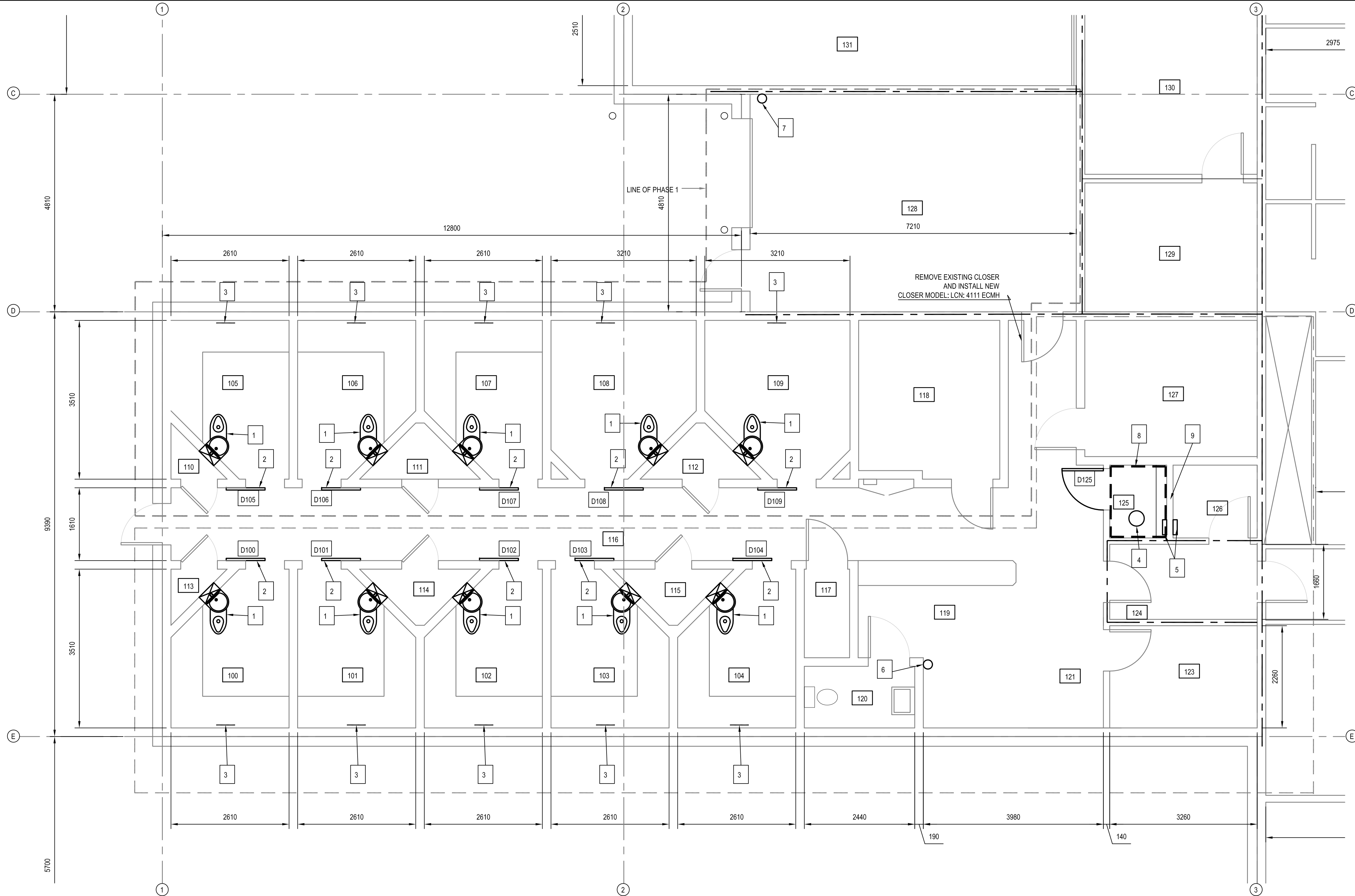

2 KEY PLAN
SCALE: 1:300

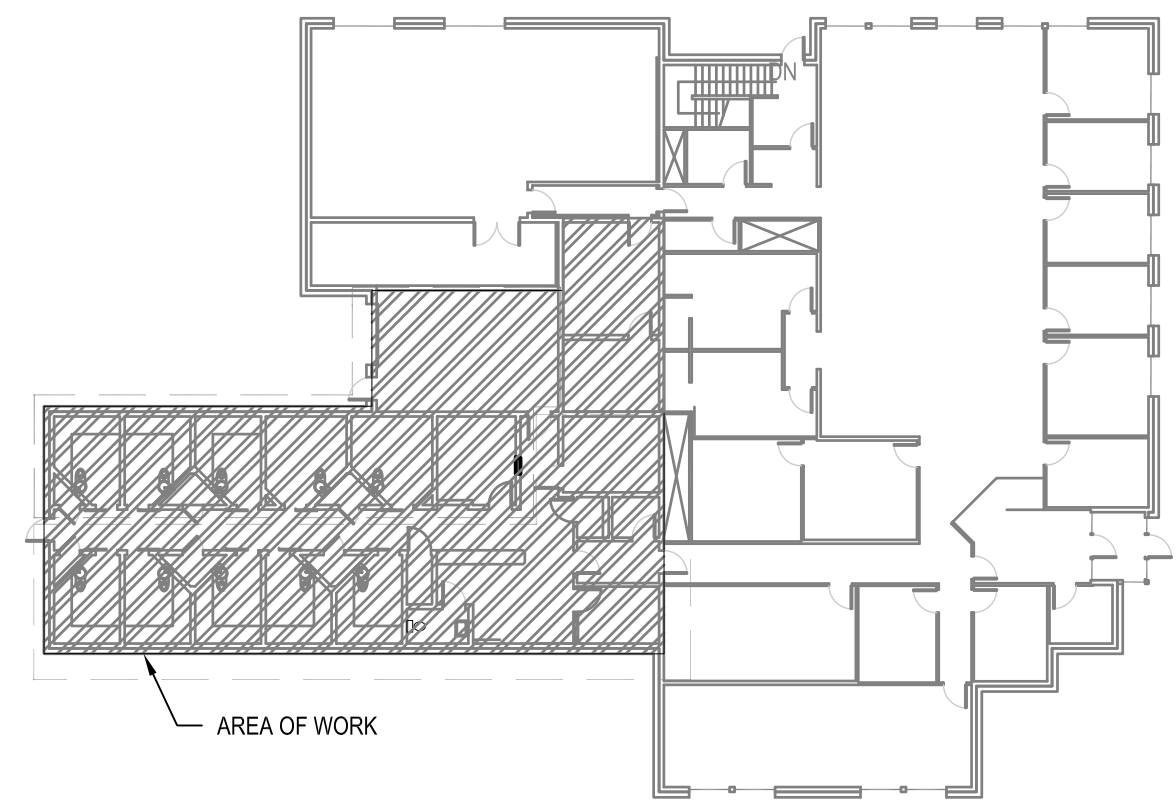

1 MAIN FLOOR PLAN
SCALE: 1:50

- DRAWING NOTES:
- INSTALL NEW CELL TOILETS SEE MECHANICAL.
 - EXISTING DETENTION DOOR TO BE REPAIRED SEE NOTE 1 IN GENERAL NOTES.
 - ADD NEW CELL NUMBER TO WALL NUMBER TO BE LOCATED IN CENTER OF WALL IN LOCATION SHOWN.
 - REMOVE AND RELOCATE EXISTING DETENTION STOOL. FINAL LOCATION BY OWNER. INFILL EXISTING HOLES AND MAKE GOOD FLOOR.
 - INSTALL NEW SECURE TELEPHONE.
 - WALL MOUNT EXISTING FIRE EXTINGUISHER IN THIS LOCATION.
 - SUPPLY AND INSTALL NEW FIRE EXTINGUISHER.
 - INSTALL NEW ACOUSTIC SOUND PANELS ON WALLS FROM FLOOR TO CEILING SEE SPECIFICATION FOR PANEL TYPE AND MOUNTING.
 - INSTALL NEW SPEAKER DISK. SPEAKER DISK TO BE: METAL FAB MODEL #520-SD.

LEGEND

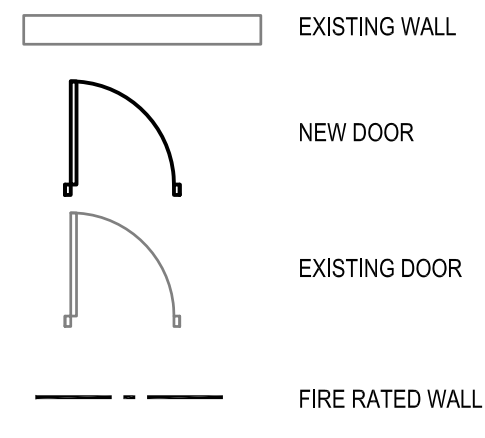

GENERAL NOTES:

- EXISTING DETENTION DOORS IN ROOMS 100, 101, 102, 103, 104, 105, 106, 107, 108, AND 109 TO HAVE SACRIFICIAL LAYER ON THE VIEW PORT REMOVED AND REPLACED NEW VIEW PORT TO BE MADE FLUSH. REMOVE EXISTING FOOD PASS THROUGH AND INSTALL NEW. REMOVE AND REPLACE ALL EXISTING HARDWARE/FASTENERS ON DOORS AND VIEW PORTS AND REPLACE. DRILL NEW LOCK VIEWING HOLE IN FRAME HOLE TO BE 1" DIAMETER. REMOVE LOCK BUCKET CATCH AND REPLACE (EXISTING ARE BENT AND DAMAGED). DOORS ARE TO BE SCRAPPED CLEAN AND BE PAINTED AS PER COLOR SCHEDULE. SEE DETAILS SHEET A8.0
- ALL DOORS ARE TO HAVE A NEW CELL NUMBER 200mm HIGH ON EACH DOOR. OWNER TO ADVISE ON PREFERRED NUMBERING
- ROOMS 100, 101, 102, 103, 104, 105, 106, 107, 108, 109 AND 125 ARE TO HAVE NEW SECURITY CAULK ADDED ALL AROUND ALL NEW AND EXISTING FIXTURES AND FITTINGS
- NOT USED
- ROOMS 100, 101, 102, 103, 104, 105, 106, 107, 108, 109, 116, 121 AND 119 ARE TO HAVE ALL WALLS AND CEILING SCRAPPED DOWN AND PREPARED FOR NEW EPOXY COATING. REPAIR ANY SPOTS THAT HAVE DAMAGE TO MAKE WALLS SMOOTH AND APPLY NEW EPOXY WALL FINISH. SEE FINISH SCHEDULE FOR TYPE
- ROOMS 100, 101, 102, 103, 104, 105, 106, 107, 108, AND 109 HAVE DAMAGED COVING AT THE FLOORS AND AT THE TOP OF THE BUNKS. THE COST OF THIS REPAIR WILL COME OUT OF THE CASH ALLOWANCE. AS PER SPECIFICATION PROVIDE A UNIT COST PER METER TO REPAIR. CONSULTANT TO SPECIFY EXACT AREAS TO REPAIR ON SITE. COLOR TO MATCH EXISTING AS CLOSE AS POSSIBLE. (SEE PHOTO NO 1 APPENDIX B FOR TYPICAL DAMAGED COVE)

THIS DRAWING MUST NOT BE SCALED.
THE GENERAL CONTRACTOR SHALL VERIFY ALL DIMENSIONS, DATUMS AND LEVELS PRIOR TO COMMENCEMENT OF WORK AND IS HELD RESPONSIBLE FOR REPORTING ANY DISCREPANCY OR OMISSION TO CANTEC SERVICES LTD. IMMEDIATELY.
THIS DRAWING IS THE EXCLUSIVE PROPERTY OF CANTEC SERVICES LTD. AND CAN BE REPRODUCED ONLY WITH THE PERMISSION OF CANTEC SERVICES LTD. IN WHICH CASE THE REPRODUCTION MUST BEAR THEIR NAME AS THE ENGINEERING/DRAFTING FIRM.
<http://www.cantecservices.com>

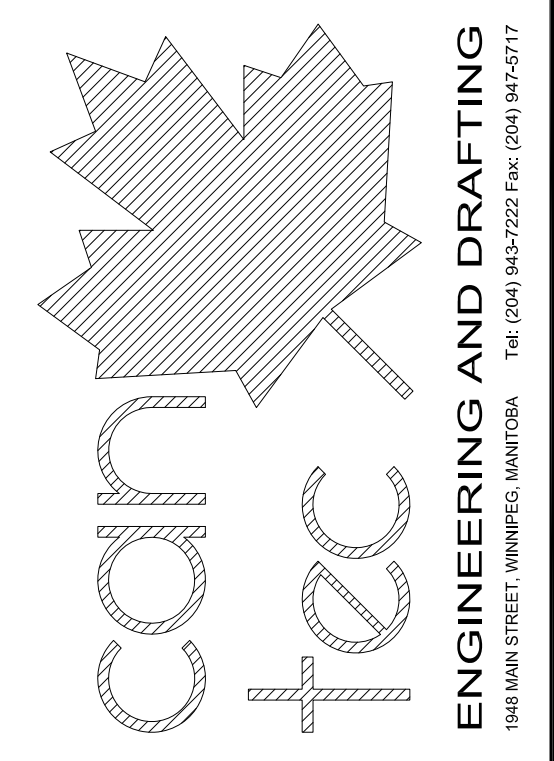

ISSUED FOR TENDER 15/03/20
ISSUED FOR 90% REVIEW 15/03/20
ISSUED FOR 100% REVIEW 15/03/20
DATE (Y/M/D) | REV. BY | REV. NO.

SEALED BY:

PROJECT TITLE
FACILITY BUILDING - INTERIOR RENOVATIONS
SHEET TITLE
PARTIAL MAIN FLOOR PLAN - RENOVATIONS

SCALE
AS NOTED

DATE (Y/M/D)
15/03/20

LOCATION
5400 - 53 AVENUE, HIGH PRAIRIE, ALBERTA

CHECKED BY
NCA

DRAWN BY
RS

ISSUED FOR TENDER

A2.0
REVISION #: 00
JOB NO.
14-115-01-30

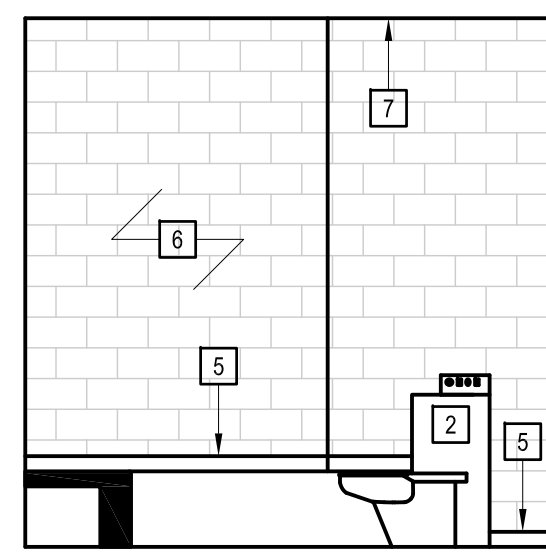

1 ROOM 100 ELEVATIONS
SCALE: 1/50

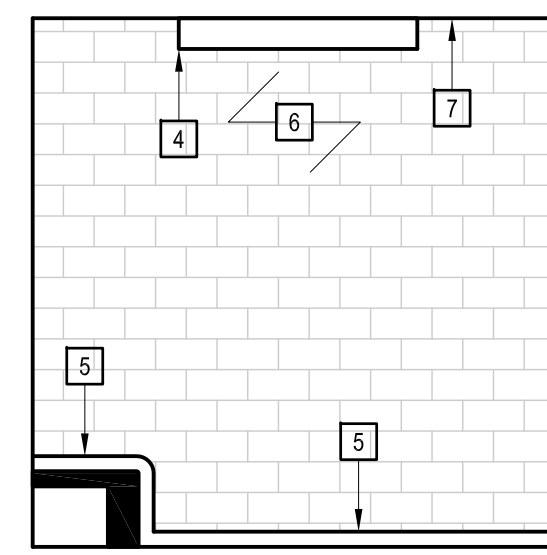
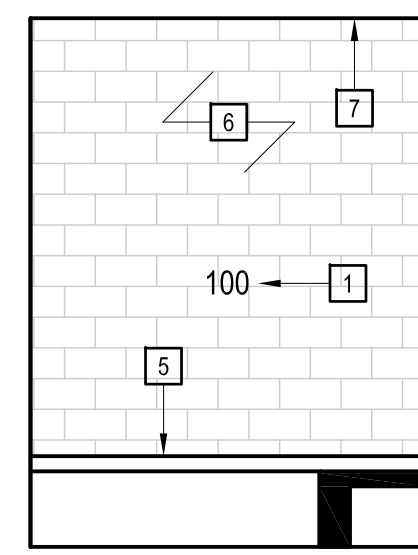
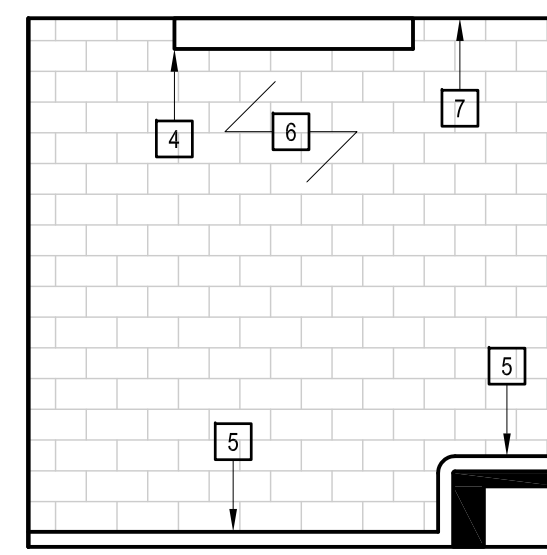
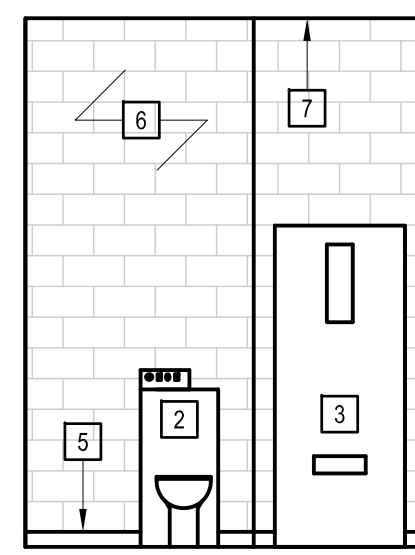

2 ROOM 101 ELEVATIONS
SCALE: 1/50

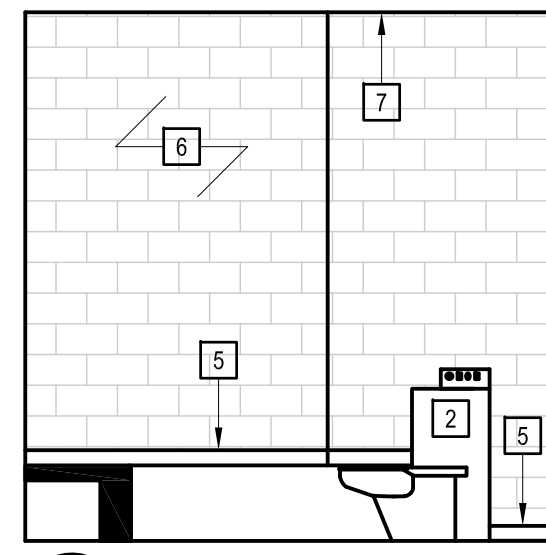
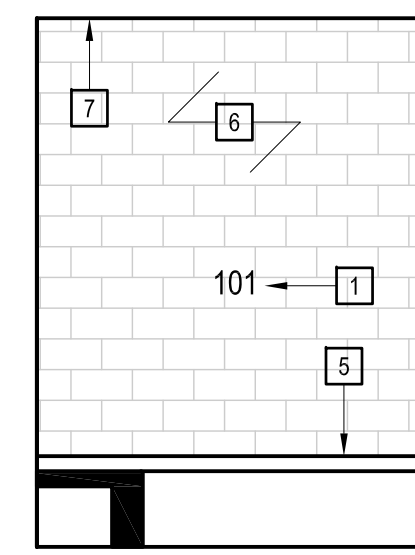
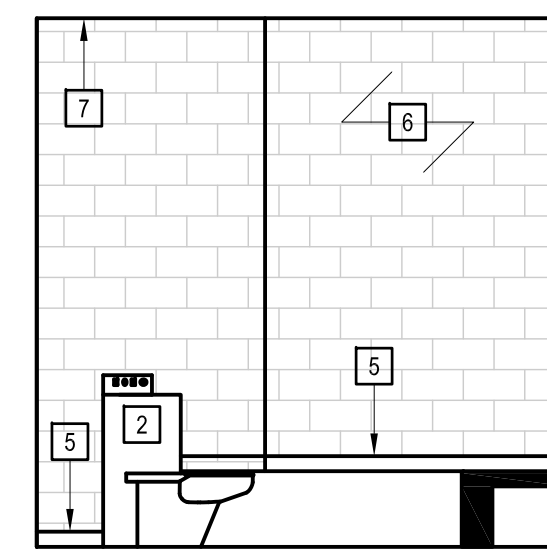
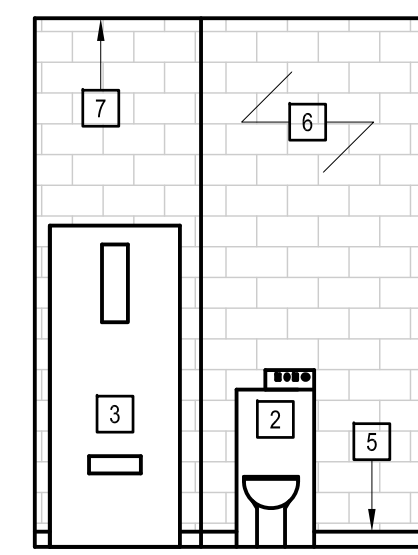

3 ROOM 102 ELEVATIONS
SCALE: 1/50

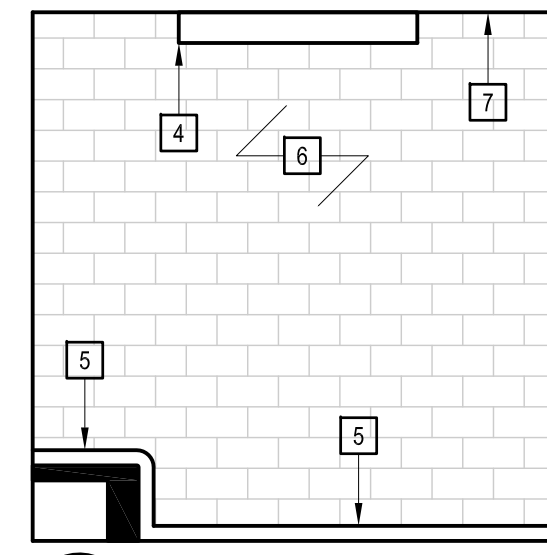
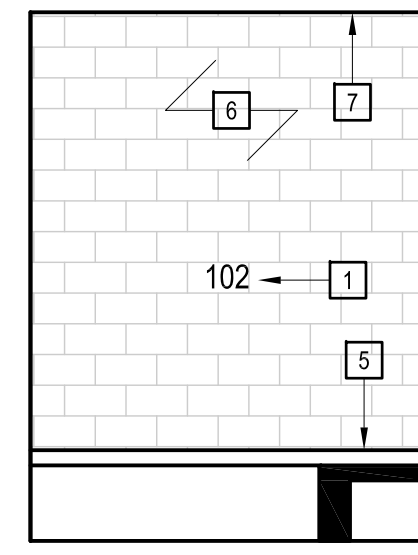
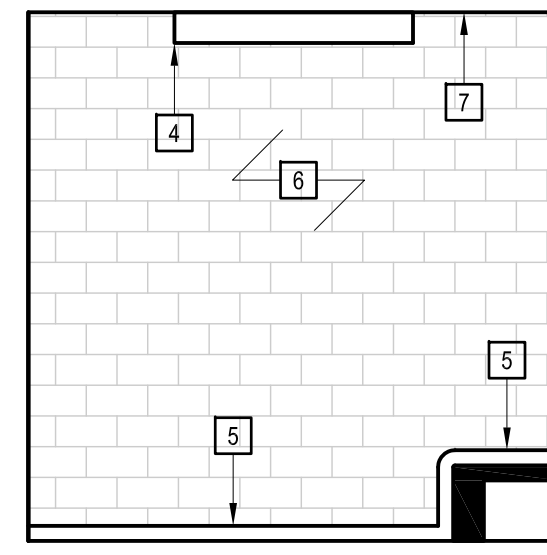
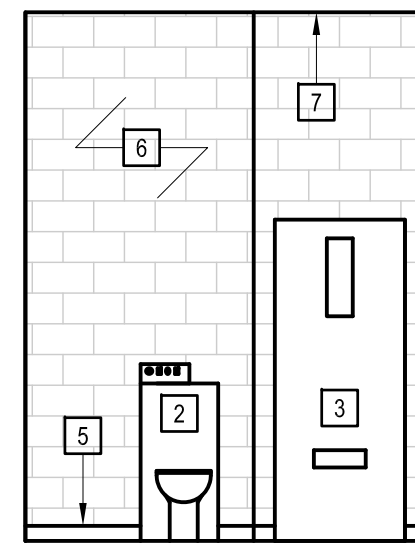

4 ROOM 103 ELEVATIONS
SCALE: 1/50

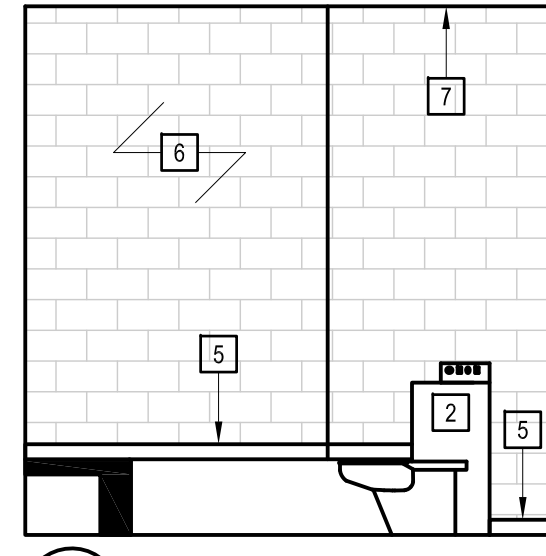
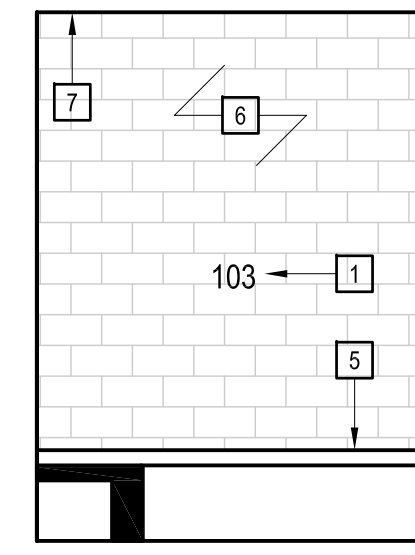
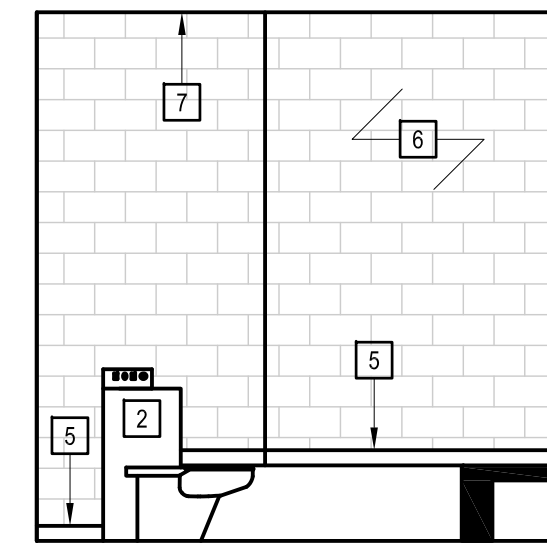
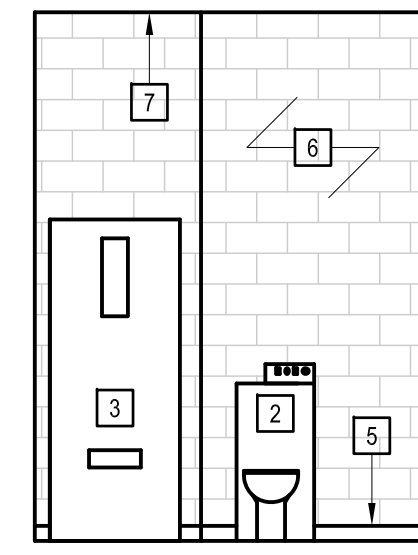

5 ROOM 104 ELEVATIONS
SCALE: 1/50

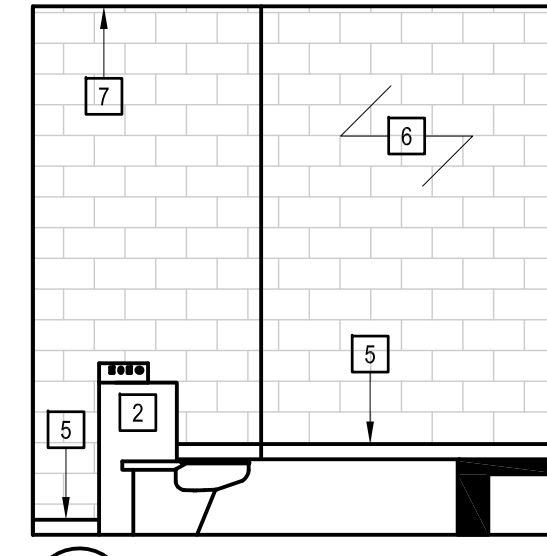
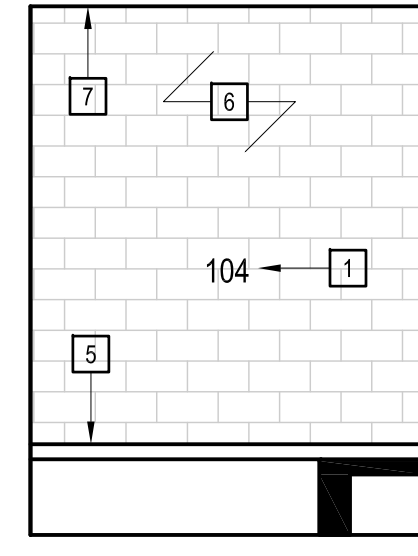
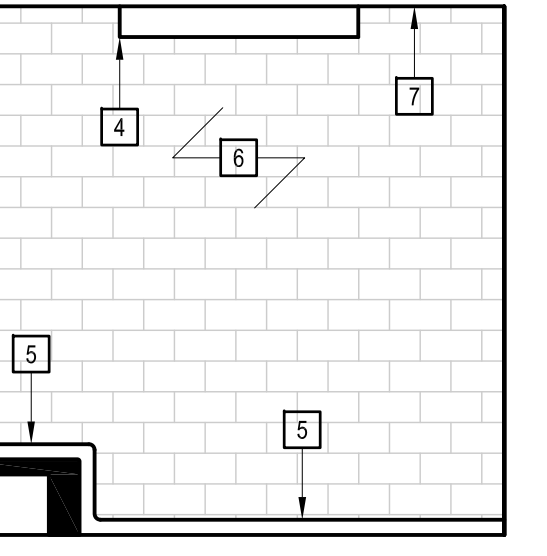
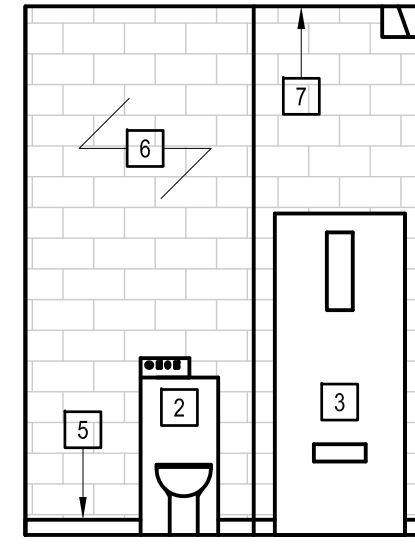

6 ROOM 105 ELEVATIONS
SCALE: 1/50

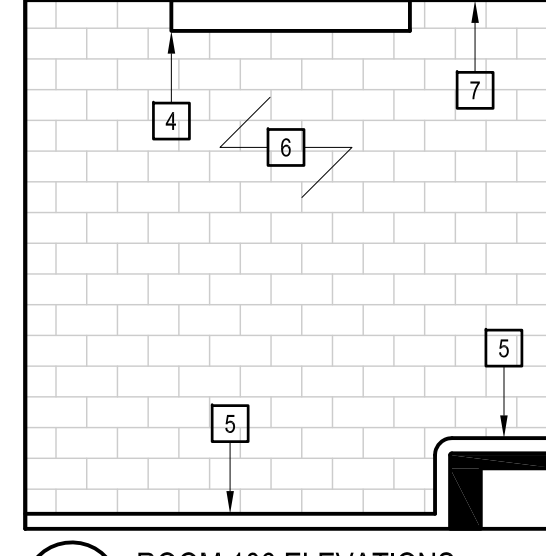
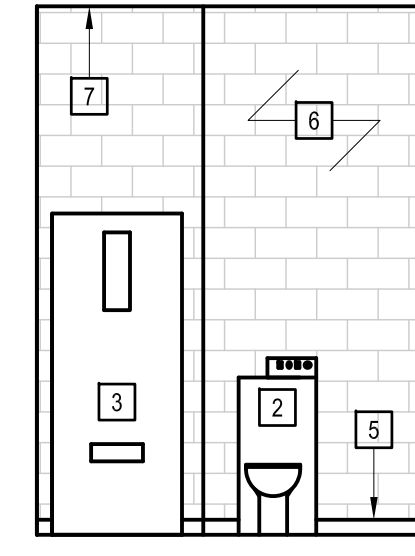
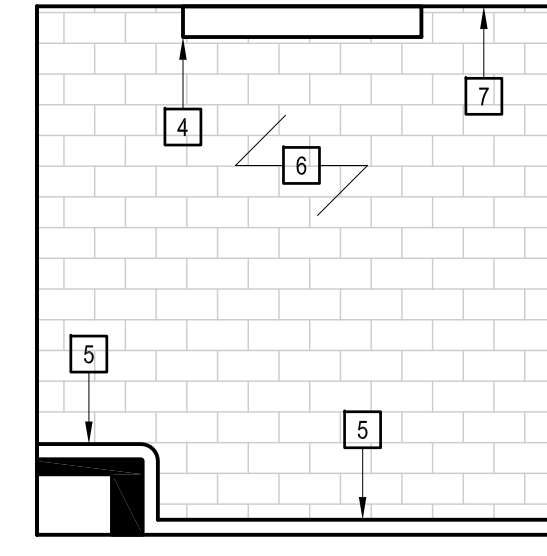
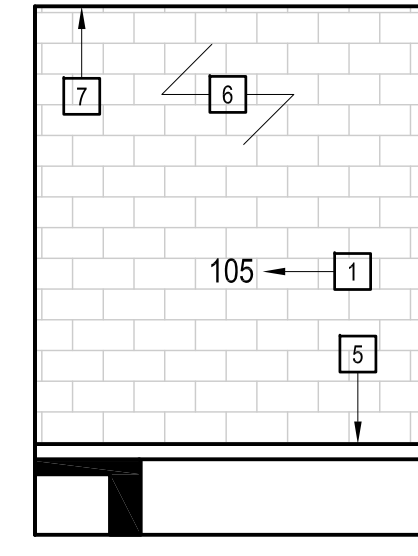

7 ROOM 106 ELEVATIONS
SCALE: 1/50

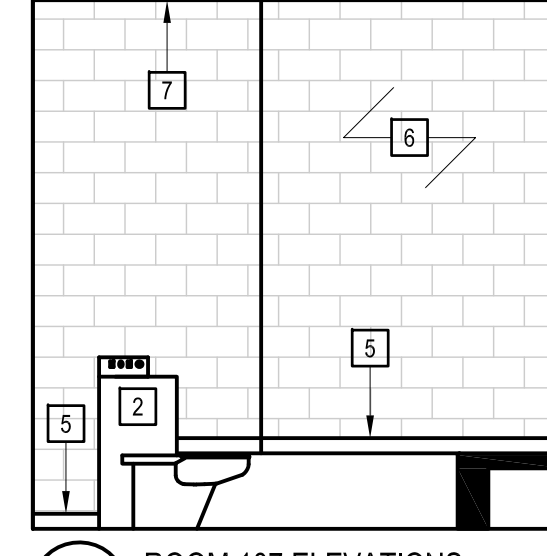
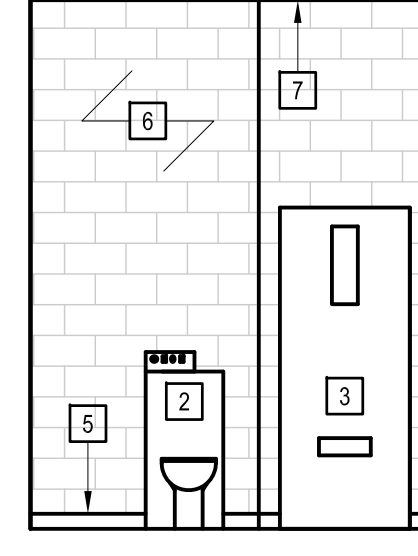
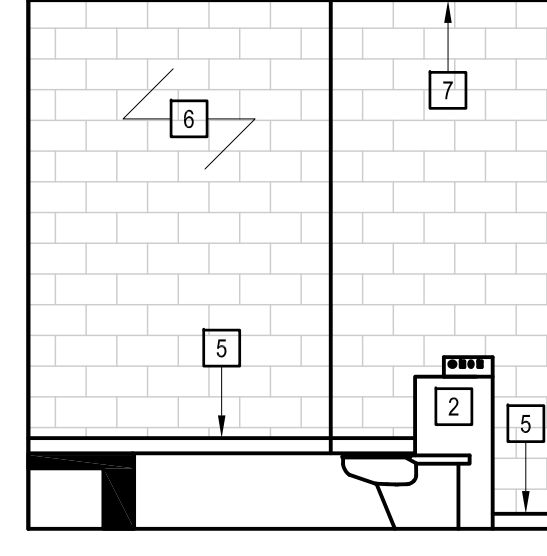
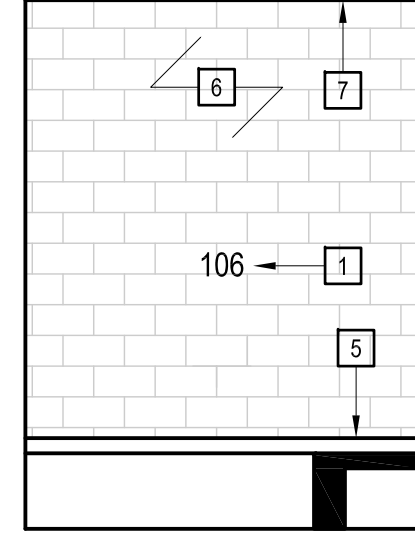

8 ROOM 107 ELEVATIONS
SCALE: 1/50

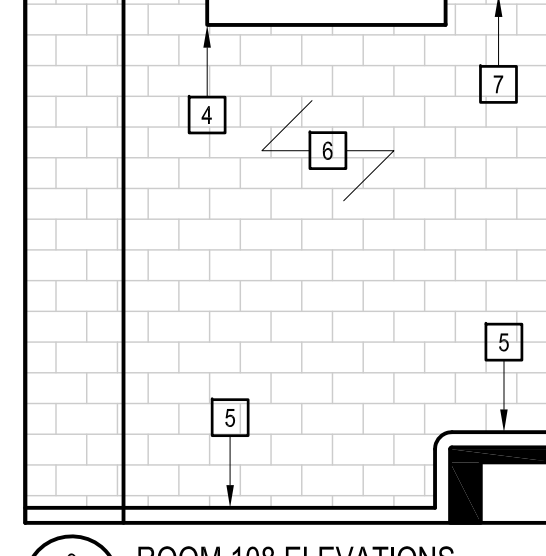
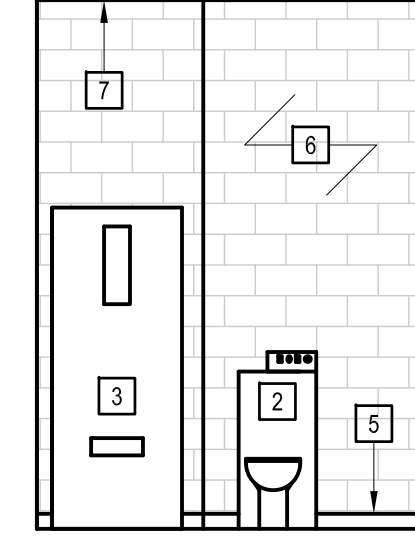
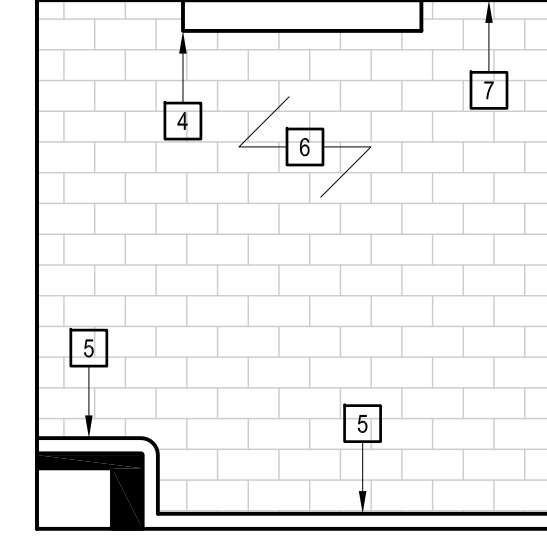
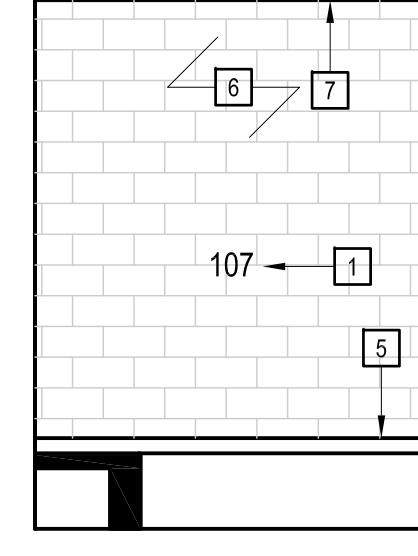

9 ROOM 108 ELEVATIONS
SCALE: 1/50

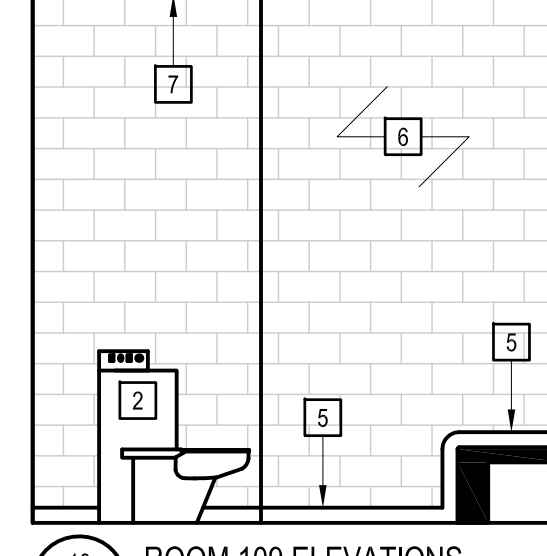
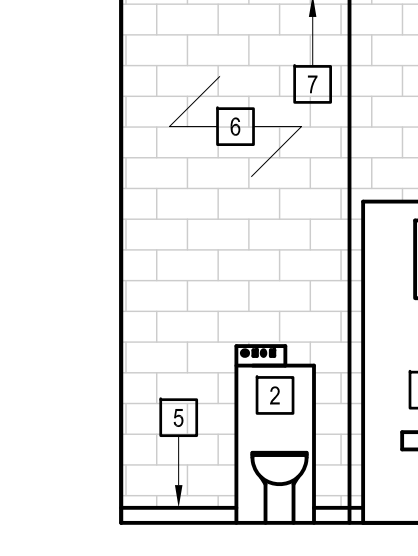
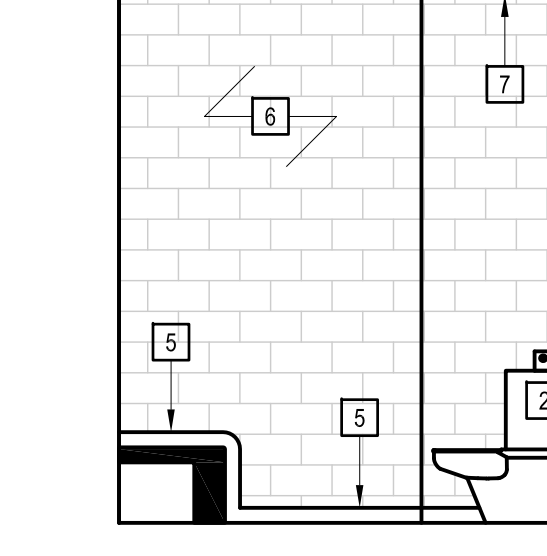
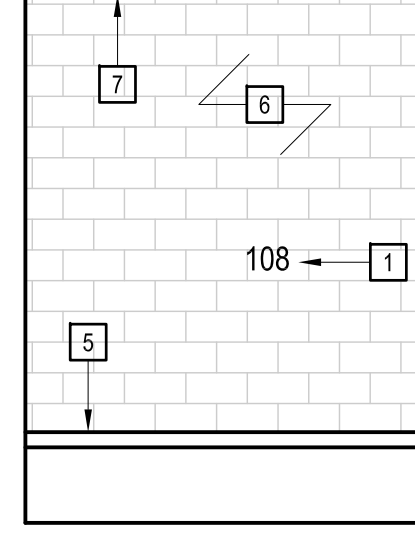

10 ROOM 109 ELEVATIONS
SCALE: 1/50

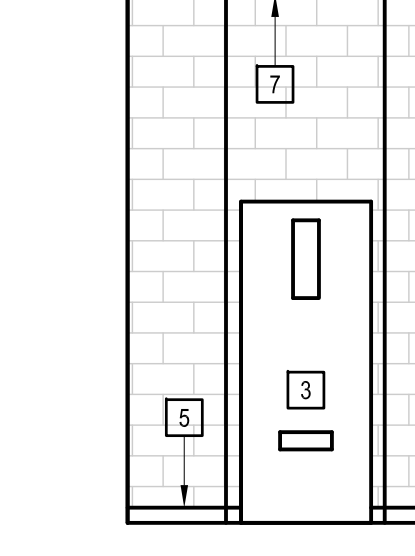
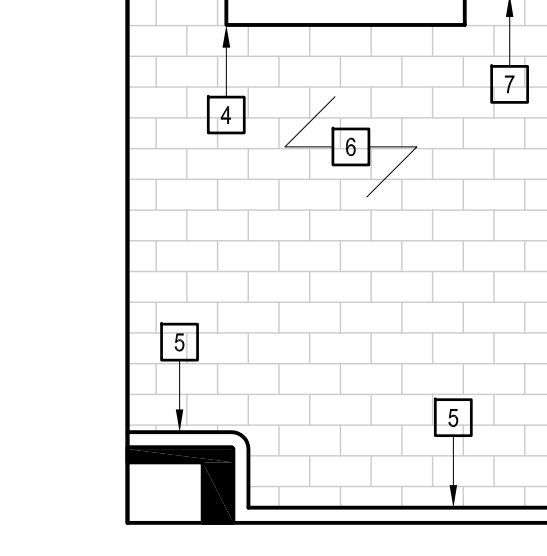
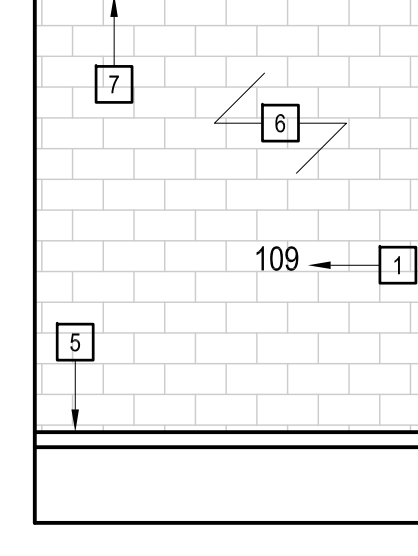

- ELEVATION NOTES:**
- 1 NEW ROOM NUMBER TO WALL NUMBER TO BE LOCATED IN CENTER OF WALL IN LOCATION SHOWN (NUMBERS TO BE 200mm HIGH).
 - 2 NEW DETENTION TOILETS W/ SECURITY CAULK ALL AROUND. (SEE MECHANICAL)
 - 3 DOORS TO BE MODIFIED AND RE-PAINTED AS PER GENERAL NOTES ON SHEET A2.0
 - 4 EXISTING LIGHT W/ NEW SECURITY CAULKING ALL AROUND.
 - 5 100mm EPOXY COVE TO BE REPAIRED SEE GENERAL NOTE 6 SHEET A2.0 FOR DETAILS
 - 6 NEW WALL COATING.
 - 7 NEW CEILING COATING

THIS DRAWING MUST NOT BE SCALED.
THE GENERAL CONTRACTOR SHALL VERIFY ALL DIMENSIONS, DATUMS AND LEVELS PRIOR TO COMMENCEMENT OF WORK AND IS HELD RESPONSIBLE FOR REPORTING ANY DISCREPANCY OR OMISSION TO CANTEC SERVICES LTD. IMMEDIATELY.
THIS DRAWING IS THE EXCLUSIVE PROPERTY OF CANTEC SERVICES LTD. AND CAN BE REPRODUCED ONLY WITH THE PERMISSION OF CANTEC SERVICES LTD. IN WHICH CASE THE REPRODUCTION MUST BEAT THEIR NAME AS THE ENGINEERING DRAFTING FIRM.

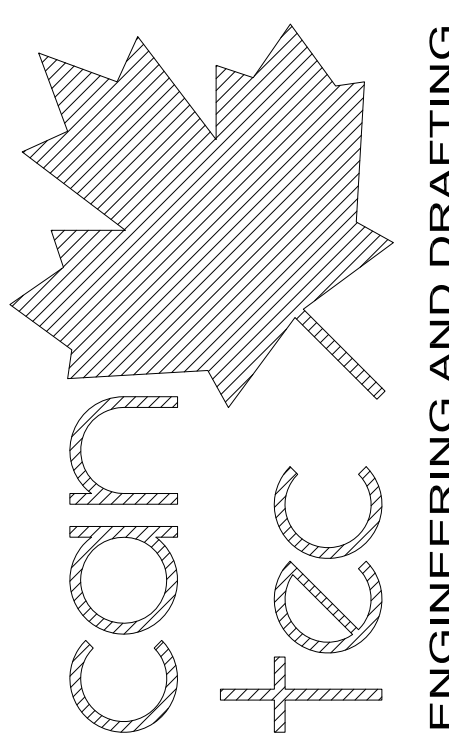

ENGINEERING AND DRAFTING
118 MAIN STREET, WINNIPEG, MANITOBA
TEL: (204) 843-7222 Fax: (204) 843-7217
http://www.cantecservices.com.ca

ISSUED FOR TENDER 16/02/20
ISSUED FOR 90% REVIEW 15/03/20
ISSUED FOR 50% REVIEW 15/02/21
REVISION #

SEALED BY:

PROJECT TITLE: FACILITY BUILDING - INTERIOR RENOVATIONS
SHEET TITLE: INTERIOR ELEVATIONS
DATE (YY/MM/DD): 15/03/20
LOCATION: 5400 - 53 AVENUE, HIGH PRAIRIE, ALBERTA, ALBERTA

CHECKED BY: NCA
DRAWN BY: RS
SCALE: 1/50
ISSUED FOR TENDER
A5.0
REVISION #: 00
JOB NO. 14-115-01-30

THIS DRAWING MUST NOT BE SCALED.
 THE GENERAL CONTRACTOR SHALL VERIFY ALL DIMENSIONS, DATINGS AND LEVELS PRIOR TO COMMENCEMENT OF WORK AND IS HELD RESPONSIBLE FOR REPORTING ANY DISCREPANCY OR OMISSION TO CANTEC SERVICES LTD. IMMEDIATELY.
 THIS DRAWING IS THE EXCLUSIVE PROPERTY OF CANTEC SERVICES LTD. AND CAN BE REPRODUCED ONLY WITH THE PERMISSION OF CANTEC SERVICES LTD. IN WHICH CASE THE REPRODUCTION MUST BEAR THEIR NAME AS THE ENGINEERING/DRAFTING FIRM.
<http://www.cantecservices.com>

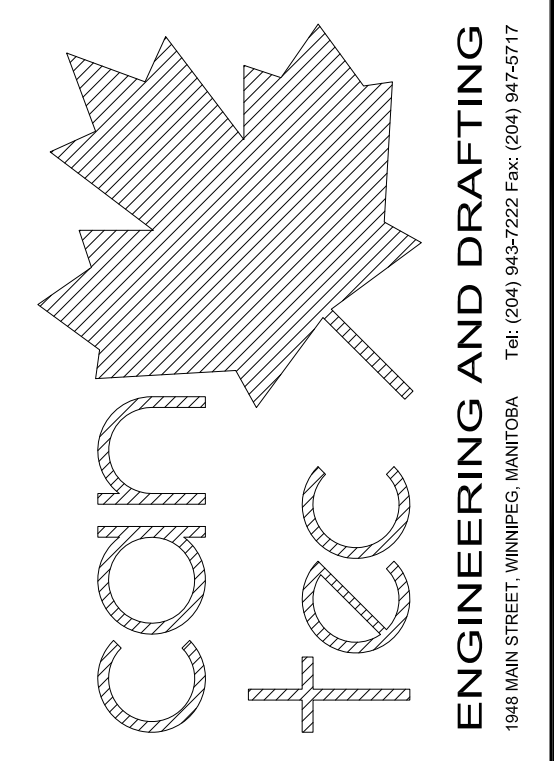

ISSUED FOR TENDER 15/03/20
 ISSUED FOR 90% REVIEW 15/03/20
 ISSUED FOR 90% REVIEW 15/03/20
 REVISIONS: 01, 02, 03, 04, 05, 06, 07, 08, 09, 10, 11, 12, 13, 14, 15, 16, 17, 18, 19, 20, 21, 22, 23, 24, 25, 26, 27, 28, 29, 30, 31, 32, 33, 34, 35, 36, 37, 38, 39, 40, 41, 42, 43, 44, 45, 46, 47, 48, 49, 50, 51, 52, 53, 54, 55, 56, 57, 58, 59, 60, 61, 62, 63, 64, 65, 66, 67, 68, 69, 70, 71, 72, 73, 74, 75, 76, 77, 78, 79, 80, 81, 82, 83, 84, 85, 86, 87, 88, 89, 90, 91, 92, 93, 94, 95, 96, 97, 98, 99, 100, 101, 102, 103, 104, 105, 106, 107, 108, 109, 110, 111, 112, 113, 114, 115, 116, 117, 118, 119, 120, 121, 122, 123, 124, 125, 126, 127, 128, 129, 130, 131, 132, 133, 134, 135, 136, 137, 138, 139, 140, 141, 142, 143, 144, 145, 146, 147, 148, 149, 150, 151, 152, 153, 154, 155, 156, 157, 158, 159, 160, 161, 162, 163, 164, 165, 166, 167, 168, 169, 170, 171, 172, 173, 174, 175, 176, 177, 178, 179, 180, 181, 182, 183, 184, 185, 186, 187, 188, 189, 190, 191, 192, 193, 194, 195, 196, 197, 198, 199, 200, 201, 202, 203, 204, 205, 206, 207, 208, 209, 210, 211, 212, 213, 214, 215, 216, 217, 218, 219, 220, 221, 222, 223, 224, 225, 226, 227, 228, 229, 230, 231, 232, 233, 234, 235, 236, 237, 238, 239, 240, 241, 242, 243, 244, 245, 246, 247, 248, 249, 250, 251, 252, 253, 254, 255, 256, 257, 258, 259, 260, 261, 262, 263, 264, 265, 266, 267, 268, 269, 270, 271, 272, 273, 274, 275, 276, 277, 278, 279, 280, 281, 282, 283, 284, 285, 286, 287, 288, 289, 290, 291, 292, 293, 294, 295, 296, 297, 298, 299, 300, 301, 302, 303, 304, 305, 306, 307, 308, 309, 310, 311, 312, 313, 314, 315, 316, 317, 318, 319, 320, 321, 322, 323, 324, 325, 326, 327, 328, 329, 330, 331, 332, 333, 334, 335, 336, 337, 338, 339, 340, 341, 342, 343, 344, 345, 346, 347, 348, 349, 350, 351, 352, 353, 354, 355, 356, 357, 358, 359, 360, 361, 362, 363, 364, 365, 366, 367, 368, 369, 370, 371, 372, 373, 374, 375, 376, 377, 378, 379, 380, 381, 382, 383, 384, 385, 386, 387, 388, 389, 390, 391, 392, 393, 394, 395, 396, 397, 398, 399, 400, 401, 402, 403, 404, 405, 406, 407, 408, 409, 410, 411, 412, 413, 414, 415, 416, 417, 418, 419, 420, 421, 422, 423, 424, 425, 426, 427, 428, 429, 430, 431, 432, 433, 434, 435, 436, 437, 438, 439, 440, 441, 442, 443, 444, 445, 446, 447, 448, 449, 450, 451, 452, 453, 454, 455, 456, 457, 458, 459, 460, 461, 462, 463, 464, 465, 466, 467, 468, 469, 470, 471, 472, 473, 474, 475, 476, 477, 478, 479, 480, 481, 482, 483, 484, 485, 486, 487, 488, 489, 490, 491, 492, 493, 494, 495, 496, 497, 498, 499, 500, 501, 502, 503, 504, 505, 506, 507, 508, 509, 510, 511, 512, 513, 514, 515, 516, 517, 518, 519, 520, 521, 522, 523, 524, 525, 526, 527, 528, 529, 530, 531, 532, 533, 534, 535, 536, 537, 538, 539, 540, 541, 542, 543, 544, 545, 546, 547, 548, 549, 550, 551, 552, 553, 554, 555, 556, 557, 558, 559, 560, 561, 562, 563, 564, 565, 566, 567, 568, 569, 570, 571, 572, 573, 574, 575, 576, 577, 578, 579, 580, 581, 582, 583, 584, 585, 586, 587, 588, 589, 590, 591, 592, 593, 594, 595, 596, 597, 598, 599, 600, 601, 602, 603, 604, 605, 606, 607, 608, 609, 610, 611, 612, 613, 614, 615, 616, 617, 618, 619, 620, 621, 622, 623, 624, 625, 626, 627, 628, 629, 630, 631, 632, 633, 634, 635, 636, 637, 638, 639, 640, 641, 642, 643, 644, 645, 646, 647, 648, 649, 650, 651, 652, 653, 654, 655, 656, 657, 658, 659, 660, 661, 662, 663, 664, 665, 666, 667, 668, 669, 670, 671, 672, 673, 674, 675, 676, 677, 678, 679, 680, 681, 682, 683, 684, 685, 686, 687, 688, 689, 690, 691, 692, 693, 694, 695, 696, 697, 698, 699, 700, 701, 702, 703, 704, 705, 706, 707, 708, 709, 710, 711, 712, 713, 714, 715, 716, 717, 718, 719, 720, 721, 722, 723, 724, 725, 726, 727, 728, 729, 730, 731, 732, 733, 734, 735, 736, 737, 738, 739, 740, 741, 742, 743, 744, 745, 746, 747, 748, 749, 750, 751, 752, 753, 754, 755, 756, 757, 758, 759, 760, 761, 762, 763, 764, 765, 766, 767, 768, 769, 770, 771, 772, 773, 774, 775, 776, 777, 778, 779, 780, 781, 782, 783, 784, 785, 786, 787, 788, 789, 790, 791, 792, 793, 794, 795, 796, 797, 798, 799, 800, 801, 802, 803, 804, 805, 806, 807, 808, 809, 810, 811, 812, 813, 814, 815, 816, 817, 818, 819, 820, 821, 822, 823, 824, 825, 826, 827, 828, 829, 830, 831, 832, 833, 834, 835, 836, 837, 838, 839, 840, 841, 842, 843, 844, 845, 846, 847, 848, 849, 850, 851, 852, 853, 854, 855, 856, 857, 858, 859, 860, 861, 862, 863, 864, 865, 866, 867, 868, 869, 870, 871, 872, 873, 874, 875, 876, 877, 878, 879, 880, 881, 882, 883, 884, 885, 886, 887, 888, 889, 890, 891, 892, 893, 894, 895, 896, 897, 898, 899, 900, 901, 902, 903, 904, 905, 906, 907, 908, 909, 910, 911, 912, 913, 914, 915, 916, 917, 918, 919, 920, 921, 922, 923, 924, 925, 926, 927, 928, 929, 930, 931, 932, 933, 934, 935, 936, 937, 938, 939, 940, 941, 942, 943, 944, 945, 946, 947, 948, 949, 950, 951, 952, 953, 954, 955, 956, 957, 958, 959, 960, 961, 962, 963, 964, 965, 966, 967, 968, 969, 970, 971, 972, 973, 974, 975, 976, 977, 978, 979, 980, 981, 982, 983, 984, 985, 986, 987, 988, 989, 990, 991, 992, 993, 994, 995, 996, 997, 998, 999, 1000.

SEALED BY:

PROJECT TITLE: FACILITY BUILDING - INTERIOR RENOVATIONS
 SHEET TITLE: REFLECTED CEILING PLAN - RENOVATIONS
 SCALE: AS NOTED
 DATE (Y/M/D): 15/03/20
 LOCATION: 5400 - 53 AVENUE, HIGH PRAIRIE, ALBERTA, ALBERTA
 DRAWN BY: RS
 CHECKED BY: NCA
 PROJECT NO.: 14-115-01-30

ISSUED FOR TENDER

A6.0
 REVISION #: 00
 JOB NO.: 14-115-01-30

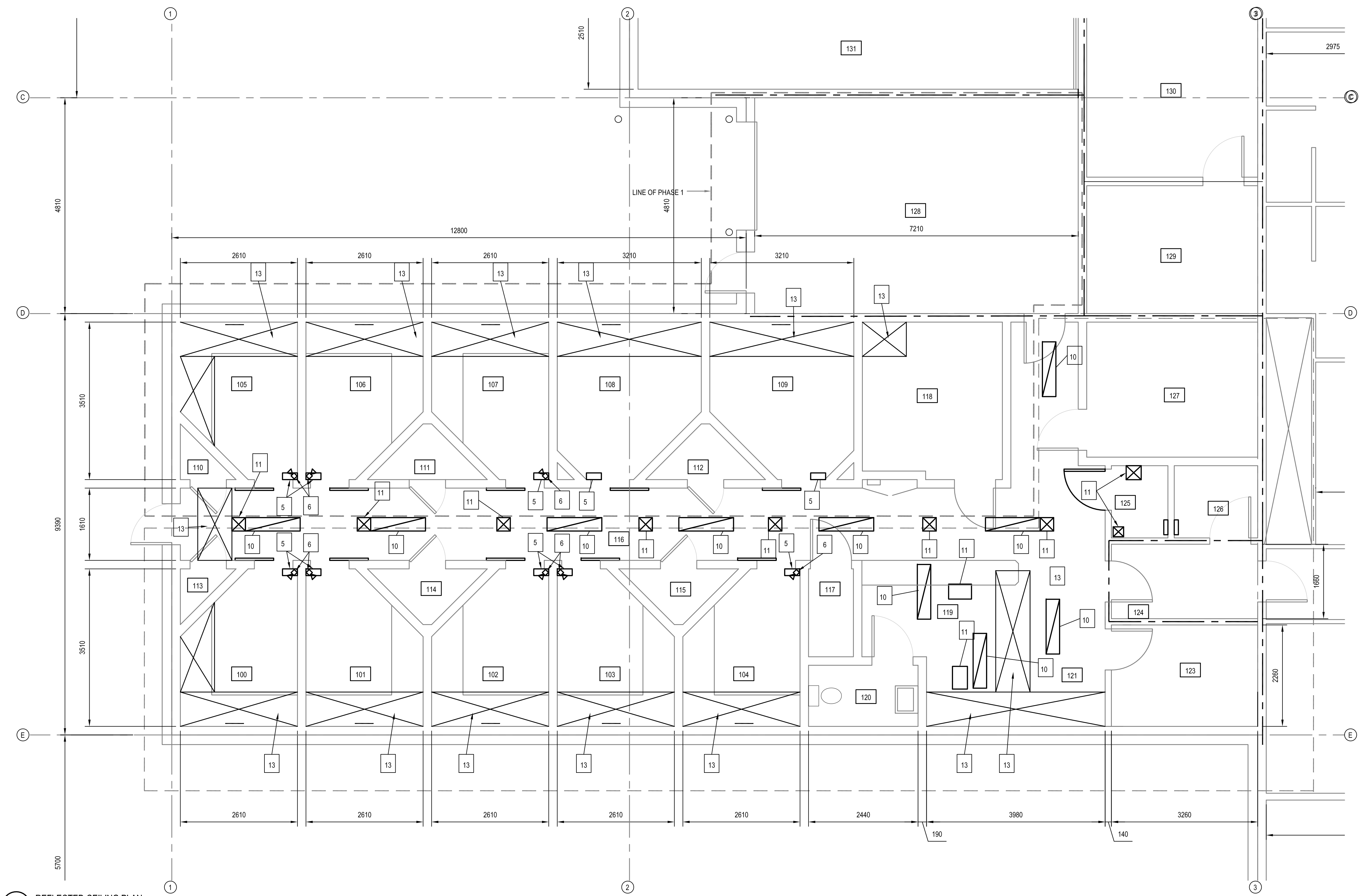

1 REFLECTED CEILING PLAN
 A6.0 SCALE: 1/32

- DRAWING NOTES:
- NOT USED
 - NOT USED
 - NOT USED
 - NOT USED
 - INSTALL NEW EXHAUST GRILL
 - OWNER TO RE-INSTALL CAMERA HOUSING
 - NOT USED
 - NOT USED
 - NOT USED
 - REMOVE EXISTING LIGHT AND REPLACE WITH NEW
 - INSTALL NEW SUPPLY GRILL - SEE MECHANICAL
 - NOT USED
 - EXISTING RADIANT CEILING PANELS; REPLACE ALL MISSING FASTENERS WITH NEW SECURITY FASTENERS AND SECURITY CAULK ALL JOINTS AND HEADS

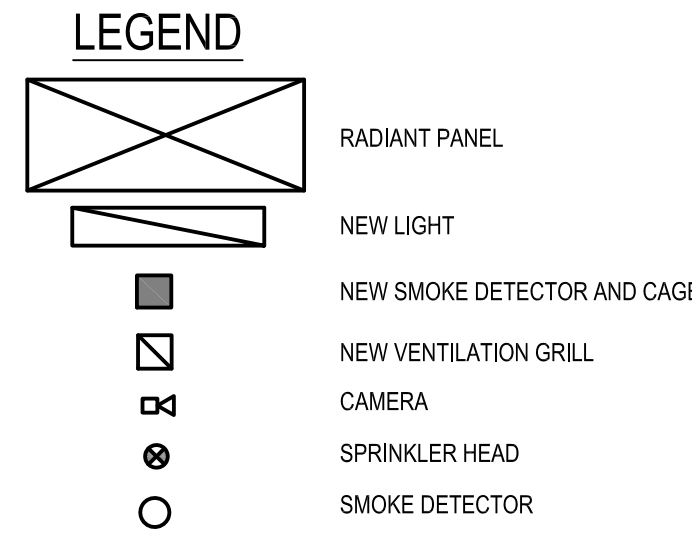

2 KEY PLAN
 A6.0 SCALE: 1/300

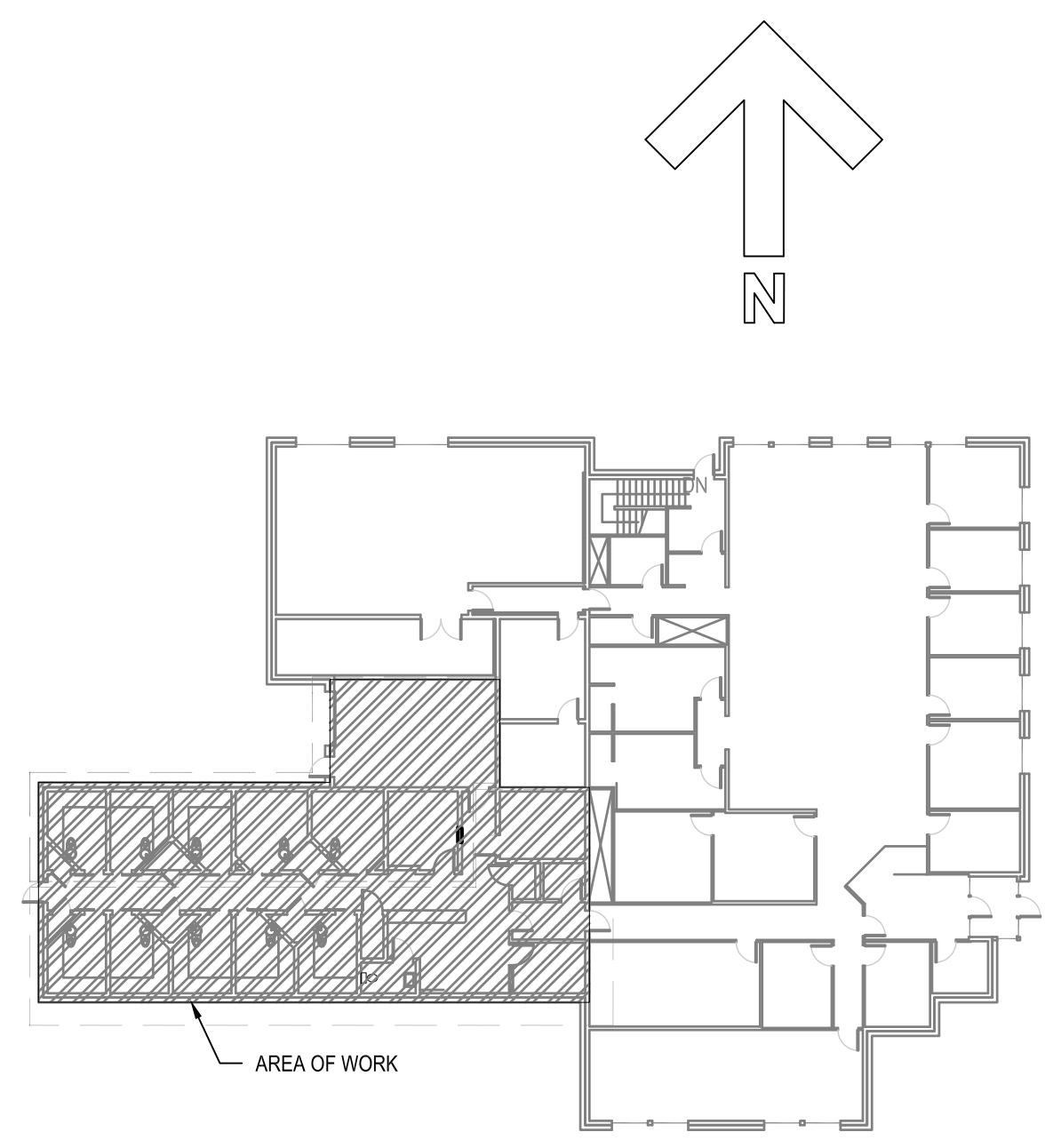

ROOM #	ROOM NAME	FLOOR	ROOM SCHEDULE										REMARKS		
			WALLS		WALLS				WALLS					CEILING	
			MATERIAL	FINISH	MATERIAL	FINISH	MATERIAL	FINISH	MATERIAL	FINISH	MATERIAL	FINISH		MATERIAL	FINISH
100			CMU BLOCK	HG	CMU BLOCK	HG	CMU BLOCK	HG	CMU BLOCK	HG	CMU BLOCK	HG	PLYWOOD	HG-1	Repair Existing Floor Cove See Notes Sheet A2.0
101			CMU BLOCK	HG	CMU BLOCK	HG	CMU BLOCK	HG	CMU BLOCK	HG	CMU BLOCK	HG	PLYWOOD	HG-1	Repair Existing Floor Cove See Notes Sheet A2.0
102			CMU BLOCK	HG	CMU BLOCK	HG	CMU BLOCK	HG	CMU BLOCK	HG	CMU BLOCK	HG	PLYWOOD	HG-1	Repair Existing Floor Cove See Notes Sheet A2.0
103			CMU BLOCK	HG	CMU BLOCK	HG	CMU BLOCK	HG	CMU BLOCK	HG	CMU BLOCK	HG	PLYWOOD	HG-1	Repair Existing Floor Cove See Notes Sheet A2.0
104			CMU BLOCK	HG	CMU BLOCK	HG	CMU BLOCK	HG	CMU BLOCK	HG	CMU BLOCK	HG	PLYWOOD	HG-1	Repair Existing Floor Cove See Notes Sheet A2.0
105			CMU BLOCK	HG	CMU BLOCK	HG	CMU BLOCK	HG	CMU BLOCK	HG	CMU BLOCK	HG	PLYWOOD	HG-1	Repair Existing Floor Cove See Notes Sheet A2.0
106			CMU BLOCK	HG	CMU BLOCK	HG	CMU BLOCK	HG	CMU BLOCK	HG	CMU BLOCK	HG	PLYWOOD	HG-1	Repair Existing Floor Cove See Notes Sheet A2.0
107			CMU BLOCK	HG	CMU BLOCK	HG	CMU BLOCK	HG	CMU BLOCK	HG	CMU BLOCK	HG	PLYWOOD	HG-1	Repair Existing Floor Cove See Notes Sheet A2.0
108			CMU BLOCK	HG	CMU BLOCK	HG	CMU BLOCK	HG	CMU BLOCK	HG	CMU BLOCK	HG	PLYWOOD	HG-1	Repair Existing Floor Cove See Notes Sheet A2.0
109			CMU BLOCK	HG	CMU BLOCK	HG	CMU BLOCK	HG	CMU BLOCK	HG	CMU BLOCK	HG	PLYWOOD	HG-1	Repair Existing Floor Cove See Notes Sheet A2.0
116			CMU BLOCK	HG	CMU BLOCK	HG	CMU BLOCK	HG	CMU BLOCK	HG	CMU BLOCK	HG	PLYWOOD	HG-1	
119			CMU BLOCK	HG	CMU BLOCK	HG	CMU BLOCK	HG	CMU BLOCK	HG	CMU BLOCK	HG	PLYWOOD	HG-1	
125			CMU BLOCK	HG	CMU BLOCK	HG	CMU BLOCK	HG	CMU BLOCK	HG	CMU BLOCK	HG	PLYWOOD	HG-1	
126			CMU BLOCK	HG	CMU BLOCK	HG	CMU BLOCK	HG	CMU BLOCK	HG	CMU BLOCK	HG	PLYWOOD	HG-1	

LEGEND:
 OF - HIGH GLAZE EPOXY QUARTZ FLOORING
 HG - HIGH GLAZE WALL COATING
 HG-1 - HIGH GLAZE WALL FLAME RETARDANT COATING FOR PLYWOOD

DOOR SCHEDULE															
MARK	SIZE	DOOR TYPE	DOOR ELEV.	DOOR CORE	DOOR FINISH	DOOR COLOR	DOOR GAUGE	FRAME MATERIAL	FRAME TYPE	FRAME FINISH	FRAME COLOR	FRAME GAUGE	HARDWARE	RATING	REMARKS
D125	914 X 2135	SOUND RATED STC 51	1	MANUF	PAINTED	1	MANUF	STEEL	WELDED	PAINTED	2	MANUF	1	N/A	STC 51 RATED SOUND DOOR C/W VIEWING WINDOW

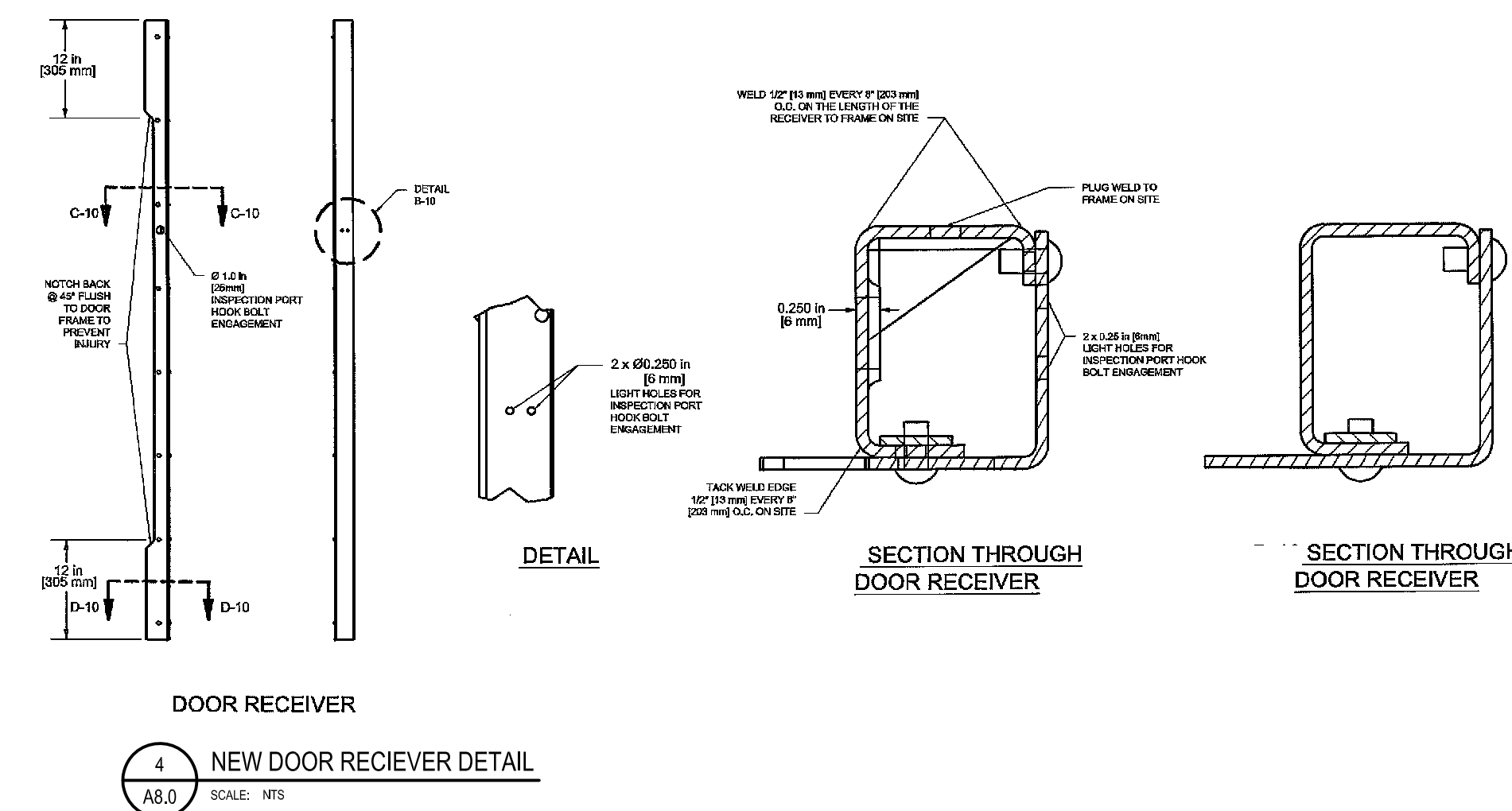
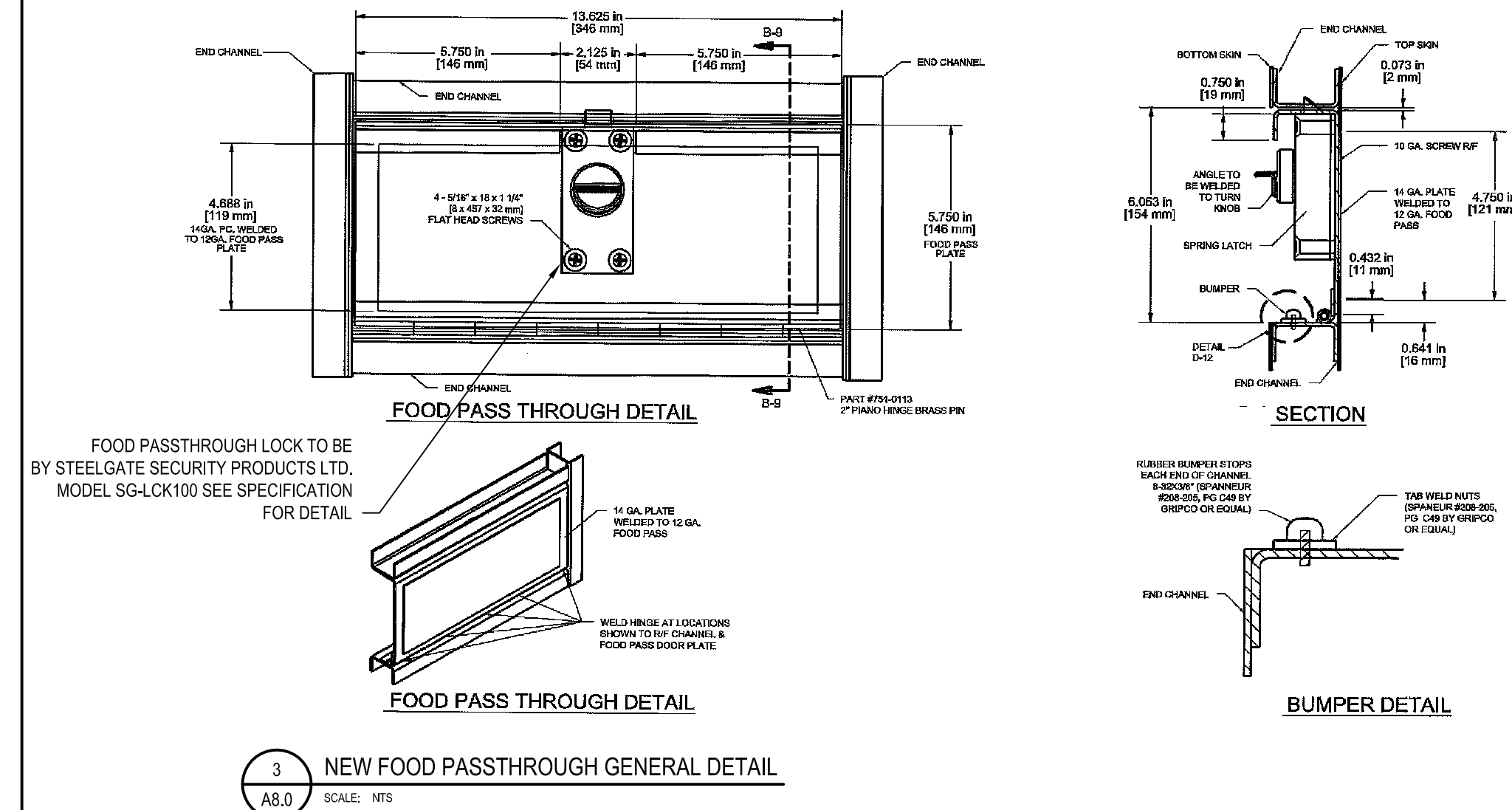
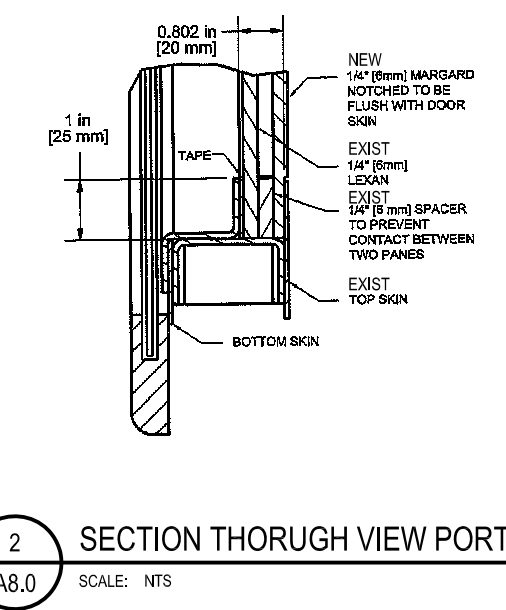
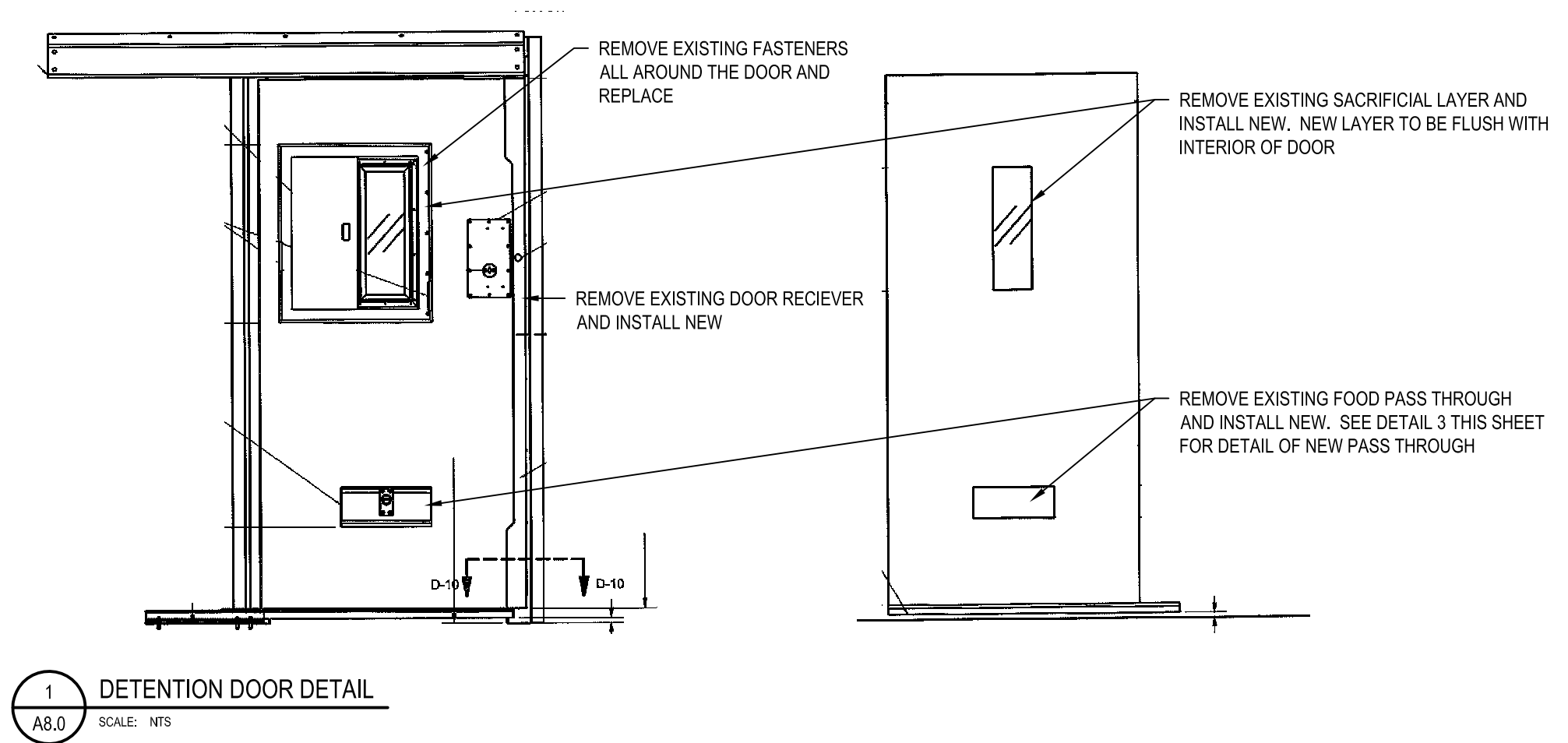
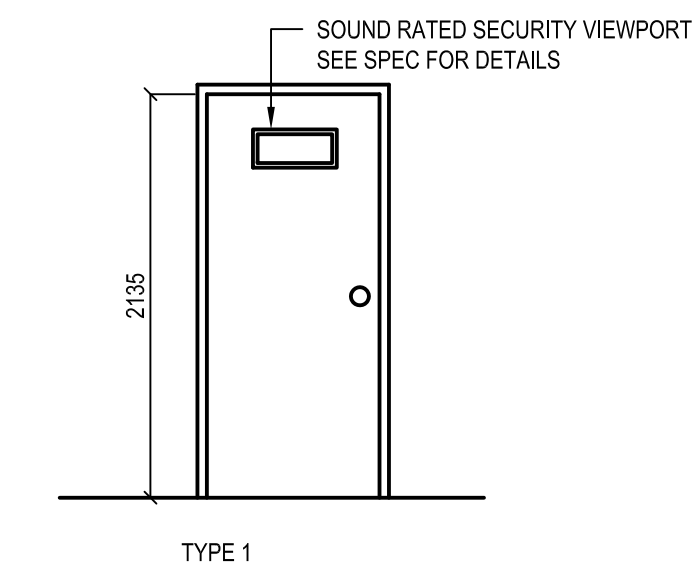

THIS DRAWING MUST NOT BE SCALED.
 THE GENERAL CONTRACTOR SHALL VERIFY ALL DIMENSIONS, DATUMS AND LEVELS PRIOR TO COMMENCEMENT OF WORK AND IS HELD RESPONSIBLE FOR REPORTING ANY DISCREPANCY OR OMISSION TO CANTEC SERVICES LTD. IMMEDIATELY.
 THIS DRAWING IS THE EXCLUSIVE PROPERTY OF CANTEC SERVICES LTD. AND CAN BE REPRODUCED ONLY WITH THE PERMISSION OF CANTEC SERVICES LTD. IN WHICH CASE THE REPRODUCTION MUST BEAR THEIR NAME AS THE ENGINEERING/DRAFTING FIRM.
 CANTEC ENGINEERING AND DRAFTING
 184 MAIN STREET, WAINFRET, ALBERTA, CANADA
 TEL: (403) 463-2222 FAX: (403) 463-2277
 WWW.CANTECSERVICES.COM

ISSUED FOR TENDER 15/03/20
 ISSUED FOR 90% REVIEW 15/03/20
 ISSUED FOR 90% REVIEW 15/03/20
 REVISIONS: 01, 02, 03, 04, 05, 06, 07, 08, 09, 10, 11, 12, 13, 14, 15, 16, 17, 18, 19, 20, 21, 22, 23, 24, 25, 26, 27, 28, 29, 30, 31, 32, 33, 34, 35, 36, 37, 38, 39, 40, 41, 42, 43, 44, 45, 46, 47, 48, 49, 50, 51, 52, 53, 54, 55, 56, 57, 58, 59, 60, 61, 62, 63, 64, 65, 66, 67, 68, 69, 70, 71, 72, 73, 74, 75, 76, 77, 78, 79, 80, 81, 82, 83, 84, 85, 86, 87, 88, 89, 90, 91, 92, 93, 94, 95, 96, 97, 98, 99, 100, 101, 102, 103, 104, 105, 106, 107, 108, 109, 110, 111, 112, 113, 114, 115, 116, 117, 118, 119, 120, 121, 122, 123, 124, 125, 126, 127, 128, 129, 130, 131, 132, 133, 134, 135, 136, 137, 138, 139, 140, 141, 142, 143, 144, 145, 146, 147, 148, 149, 150, 151, 152, 153, 154, 155, 156, 157, 158, 159, 160, 161, 162, 163, 164, 165, 166, 167, 168, 169, 170, 171, 172, 173, 174, 175, 176, 177, 178, 179, 180, 181, 182, 183, 184, 185, 186, 187, 188, 189, 190, 191, 192, 193, 194, 195, 196, 197, 198, 199, 200, 201, 202, 203, 204, 205, 206, 207, 208, 209, 210, 211, 212, 213, 214, 215, 216, 217, 218, 219, 220, 221, 222, 223, 224, 225, 226, 227, 228, 229, 230, 231, 232, 233, 234, 235, 236, 237, 238, 239, 240, 241, 242, 243, 244, 245, 246, 247, 248, 249, 250, 251, 252, 253, 254, 255, 256, 257, 258, 259, 260, 261, 262, 263, 264, 265, 266, 267, 268, 269, 270, 271, 272, 273, 274, 275, 276, 277, 278, 279, 280, 281, 282, 283, 284, 285, 286, 287, 288, 289, 290, 291, 292, 293, 294, 295, 296, 297, 298, 299, 300, 301, 302, 303, 304, 305, 306, 307, 308, 309, 310, 311, 312, 313, 314, 315, 316, 317, 318, 319, 320, 321, 322, 323, 324, 325, 326, 327, 328, 329, 330, 331, 332, 333, 334, 335, 336, 337, 338, 339, 340, 341, 342, 343, 344, 345, 346, 347, 348, 349, 350, 351, 352, 353, 354, 355, 356, 357, 358, 359, 360, 361, 362, 363, 364, 365, 366, 367, 368, 369, 370, 371, 372, 373, 374, 375, 376, 377, 378, 379, 380, 381, 382, 383, 384, 385, 386, 387, 388, 389, 390, 391, 392, 393, 394, 395, 396, 397, 398, 399, 400, 401, 402, 403, 404, 405, 406, 407, 408, 409, 410, 411, 412, 413, 414, 415, 416, 417, 418, 419, 420, 421, 422, 423, 424, 425, 426, 427, 428, 429, 430, 431, 432, 433, 434, 435, 436, 437, 438, 439, 440, 441, 442, 443, 444, 445, 446, 447, 448, 449, 450, 451, 452, 453, 454, 455, 456, 457, 458, 459, 460, 461, 462, 463, 464, 465, 466, 467, 468, 469, 470, 471, 472, 473, 474, 475, 476, 477, 478, 479, 480, 481, 482, 483, 484, 485, 486, 487, 488, 489, 490, 491, 492, 493, 494, 495, 496, 497, 498, 499, 500, 501, 502, 503, 504, 505, 506, 507, 508, 509, 510, 511, 512, 513, 514, 515, 516, 517, 518, 519, 520, 521, 522, 523, 524, 525, 526, 527, 528, 529, 530, 531, 532, 533, 534, 535, 536, 537, 538, 539, 540, 541, 542, 543, 544, 545, 546, 547, 548, 549, 550, 551, 552, 553, 554, 555, 556, 557, 558, 559, 560, 561, 562, 563, 564, 565, 566, 567, 568, 569, 570, 571, 572, 573, 574, 575, 576, 577, 578, 579, 580, 581, 582, 583, 584, 585, 586, 587, 588, 589, 590, 591, 592, 593, 594, 595, 596, 597, 598, 599, 600, 601, 602, 603, 604, 605, 606, 607, 608, 609, 610, 611, 612, 613, 614, 615, 616, 617, 618, 619, 620, 621, 622, 623, 624, 625, 626, 627, 628, 629, 630, 631, 632, 633, 634, 635, 636, 637, 638, 639, 640, 641, 642, 643, 644, 645, 646, 647, 648, 649, 650, 651, 652, 653, 654, 655, 656, 657, 658, 659, 660, 661, 662, 663, 664, 665, 666, 667, 668, 669, 670, 671, 672, 673, 674, 675, 676, 677, 678, 679, 680, 681, 682, 683, 684, 685, 686, 687, 688, 689, 690, 691, 692, 693, 694, 695, 696, 697, 698, 699, 700, 701, 702, 703, 704, 705, 706, 707, 708, 709, 710, 711, 712, 713, 714, 715, 716, 717, 718, 719, 720, 721, 722, 723, 724, 725, 726, 727, 728, 729, 730, 731, 732, 733, 734, 735, 736, 737, 738, 739, 740, 741, 742, 743, 744, 745, 746, 747, 748, 749, 750, 751, 752, 753, 754, 755, 756, 757, 758, 759, 760, 761, 762, 763, 764, 765, 766, 767, 768, 769, 770, 771, 772, 773, 774, 775, 776, 777, 778, 779, 780, 781, 782, 783, 784, 785, 786, 787, 788, 789, 790, 791, 792, 793, 794, 795, 796, 797, 798, 799, 800, 801, 802, 803, 804, 805, 806, 807, 808, 809, 810, 811, 812, 813, 814, 815, 816, 817, 818, 819, 820, 821, 822, 823, 824, 825, 826, 827, 828, 829, 830, 831, 832, 833, 834, 835, 836, 837, 838, 839, 840, 841, 842, 843, 844, 845, 846, 847, 848, 849, 850, 851, 852, 853, 854, 855, 856, 857, 858, 859, 860, 861, 862, 863, 864, 865, 866, 867, 868, 869, 870, 871, 872, 873, 874, 875, 876, 877, 878, 879, 880, 881, 882, 883, 884, 885, 886, 887, 888, 889, 890, 891, 892, 893, 894, 895, 896, 897, 898, 899, 900, 901, 902, 903, 904, 905, 906, 907, 908, 909, 910, 911, 912, 913, 914, 915, 916, 917, 918, 919, 920, 921, 922, 923, 924, 925, 926, 927, 928, 929, 930, 931, 932, 933, 934, 935, 936, 937, 938, 939, 940, 941, 942, 943, 944, 945, 946, 947, 948, 949, 950, 951, 952, 953, 954, 955, 956, 957, 958, 959, 960, 961, 962, 963, 964, 965, 966, 967, 968, 969, 970, 971, 972, 973, 974, 975, 976, 977, 978, 979, 980, 981, 982, 983, 984, 985, 986, 987, 988, 989, 990, 991, 992, 993, 994, 995, 996, 997, 998, 999, 1000.

SEAL BY: _____

PROJECT TITLE: FACILITY BUILDING - INTERIOR RENOVATIONS
 SHEET TITLE: SCHEDULES AND DETAILS
 SCALE: AS NOTED
 DATE (Y/M/D): 15/03/20
 LOCATION: 5400 - 53 AVENUE, HIGH PRAIRIE, ALBERTA, ALBERTA
 CHECKED BY: NCA
 DRAWN BY: RS
 AS NOTED
 ISSUED FOR TENDER
A8.0
 REVISION #: 00
 JOB NO. 14-115-01-30

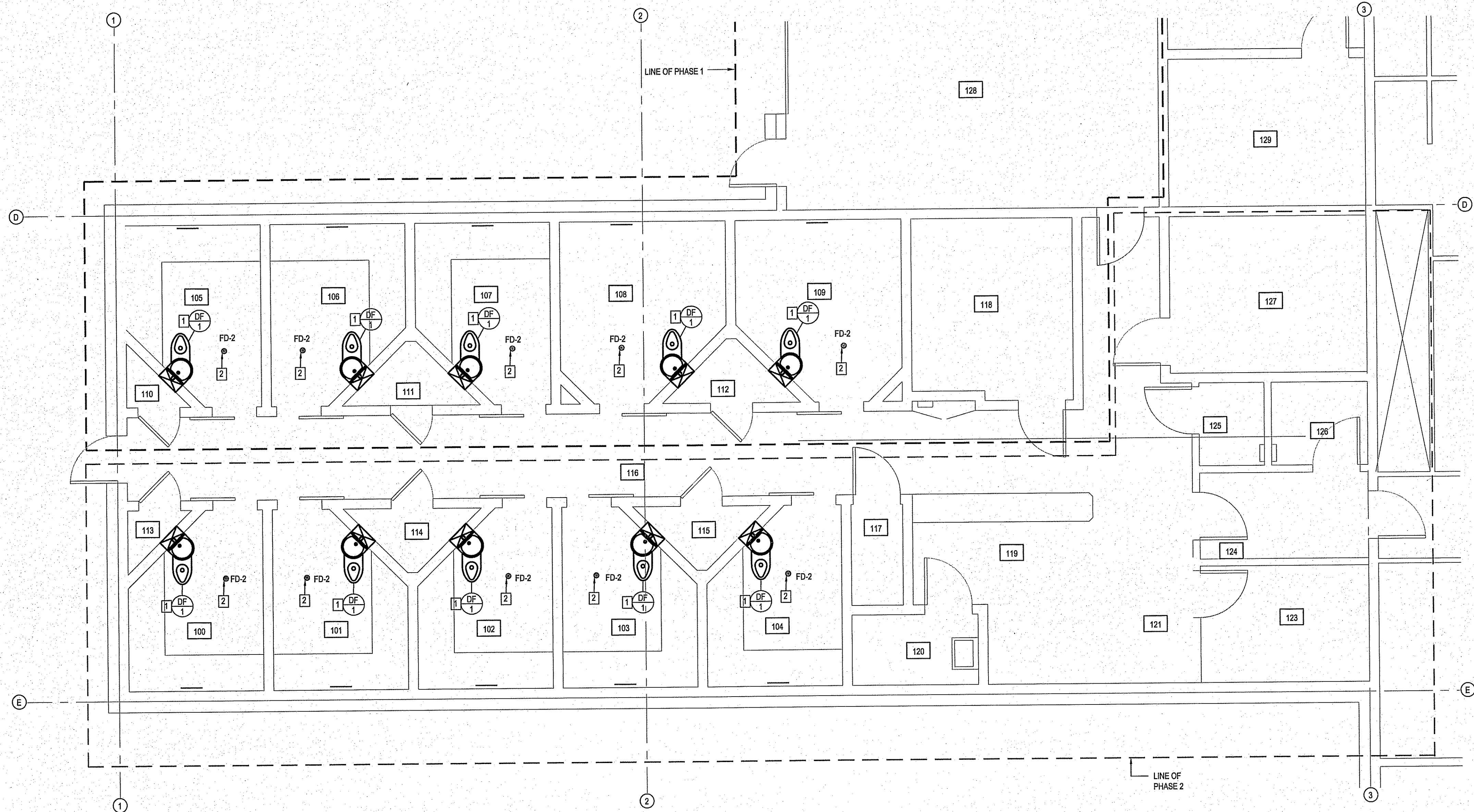

PLUMBING LEGEND

	EXISTING DOMESTIC COLD WATER
	NEW DOMESTIC COLD WATER
	EXISTING DOMESTIC HOT WATER
	NEW DOMESTIC HOT WATER
	RECIRCULATION LINE
	EXISTING SANITARY LINE
	NEW SANITARY LINE
	NEW VENT
	FIXTURE TAG
	FLOOR DRAIN
	CLEAN OUT

DRAWING NOTES

- INSTALL NEW DETENTION FIXTURE IN SAME POSITION AS EXISTING. RE-CONNECT TO EXISTING SANITARY AND DOMESTIC WATER LINES.
- REMOVE EXISTING FLOOR STRAINER AND INSTALL NEW FLOOR STRAINER. NEW STRAINER TO HAVE HOLES NO LARGER THAN 12MM X12MM. USE SERIES 262 MIL SPEC S46163A TYP 2 GRADE 0 SECURITY SCREWS WITH 'LOCTITE LIQUID THREAD LOCKER'

PLUMBING FIXTURE CONNECTION SIZES

SYMBOL	NAME	WATER HOT	WATER COLD	WASTE	VENT
DF-1	DETENTION FIXTURE	1/2"	1/2"	100Ø	50Ø
FD-2	FLOOR DRAIN			75Ø	

1 PARTIAL FLOOR PLAN
M1.0 (M1.0) SCALE: 1/50

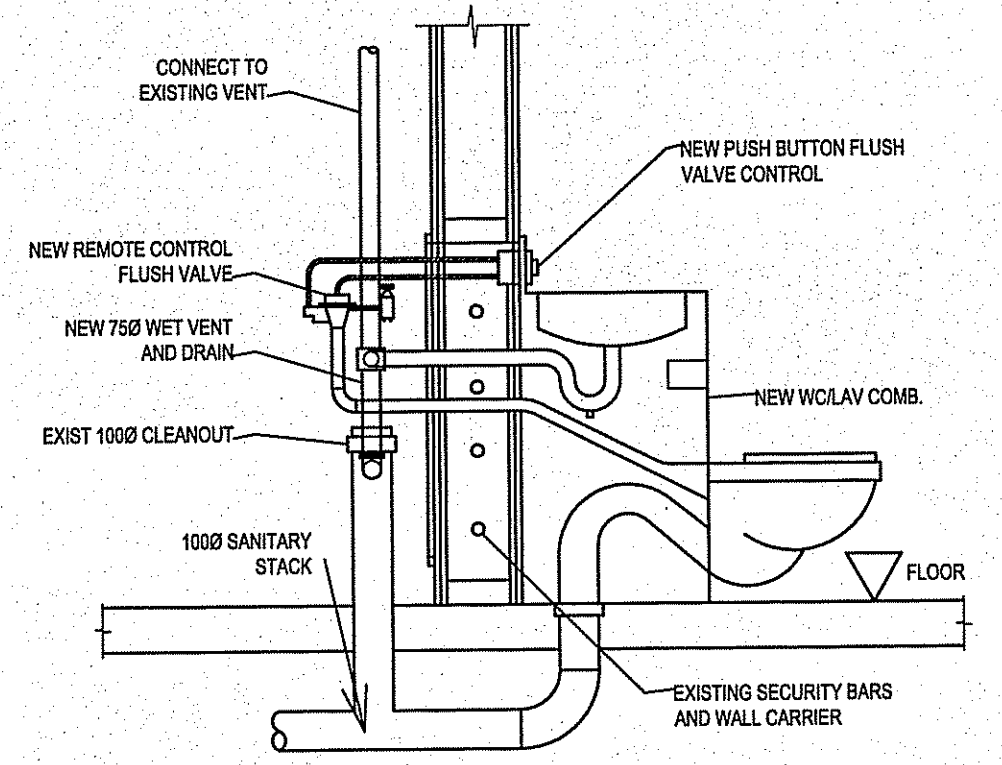

2 COMBI TOILET SECTION DETAIL
M1.0 (M1.0) SCALE: NTS

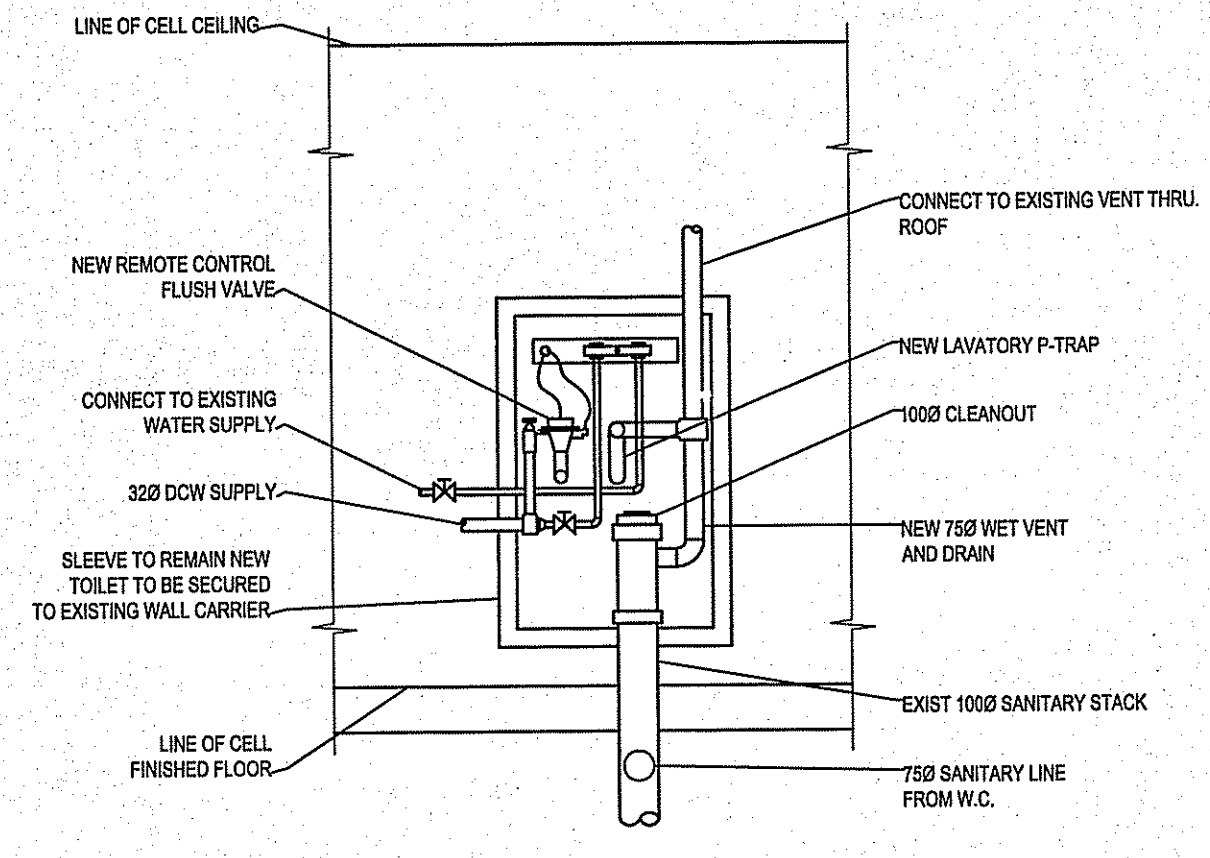

3 COMBI TOILET REAR SECTION DETAIL
M1.0 (M1.0) SCALE: NTS

THIS DRAWING MUST NOT BE SCALED.
THE GENERAL CONTRACTOR SHALL VERIFY ALL DIMENSIONS, DATUMS AND LEVELS PRIOR TO COMMENCEMENT OF WORK AND IS HELD RESPONSIBLE FOR REPORTING ANY DISCREPANCY OR OMISSION TO CAN-TEC SERVICES LTD. IMMEDIATELY.
THIS DRAWING IS THE EXCLUSIVE PROPERTY OF CAN-TEC SERVICES LTD. AND CAN BE REPRODUCED ONLY WITH THE PERMISSION OF CAN-TEC SERVICES LTD. IN WHICH CASE THE REPRODUCTION MUST BEAR THEIR NAME AS THE ENGINEERING COMPANY.
<http://www.can-tec.com>

can tec
ENGINEERING AND DRAFTING
184 HAMILTON STREET, WINNIPEG, MANITOBA
Tel: (204) 943-2222 Fax: (204) 943-5717

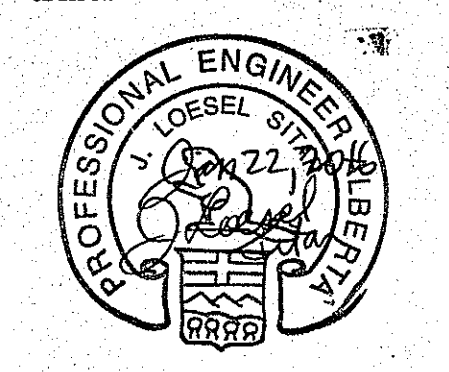

APEGA Permit 9766

PROJECT TITLE: FACILITY BUILDING - INTERIOR RENOVATION
SHEET TITLE: PARTIAL MAIN FLOOR PLAN - PLUMBING
DATE (Y/M/D): 15/03/07
SCALE: AS NOTED
LOCATION: 5400 - 53 AVENUE, HIGH PRAIRIE, ALBERTA

ISSUED FOR TENDER
M1.0
REVISION #: 00
JOB NO. 14-114-01-30

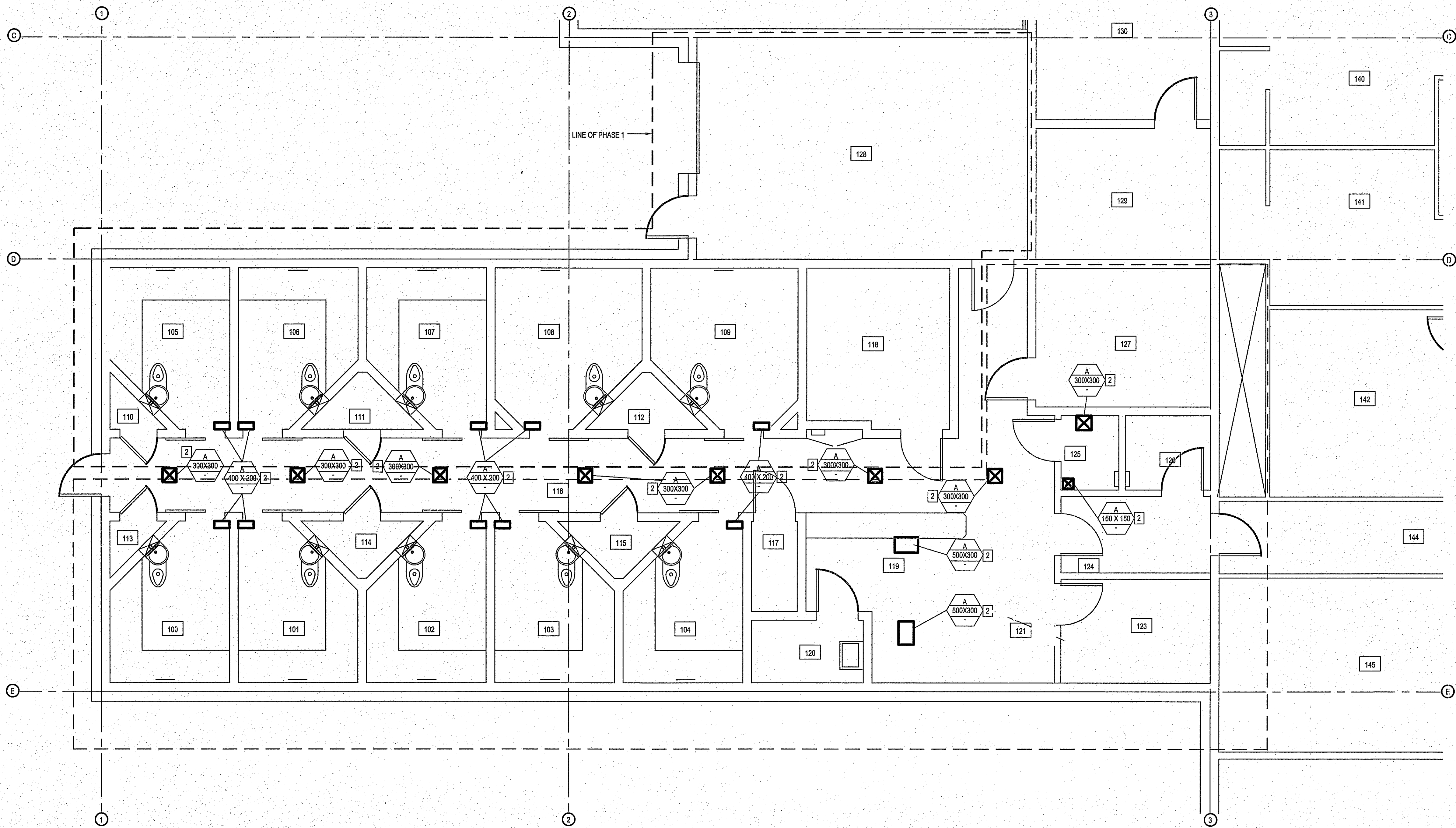

HEATING AND COOLING LEGEND	
Ⓢ	THERMOSTAT
Ⓞ	ROOM SENSOR
Ⓢ	EQUIPMENT TAG (SEE SCHEDULE)
VENTILATION LEGEND	
AD	ACCESS DOOR
TS	TRANSFER SLEEVE
VD	VOLUME BALANCING DAMPER
FD	FIRE DAMPER
FL	FIRE FLAP
BD	BACKDRAFT DAMPER
TYPE SIZE LS	DIFFUSER AND GRILLE TAG (SEE SCHEDULE)

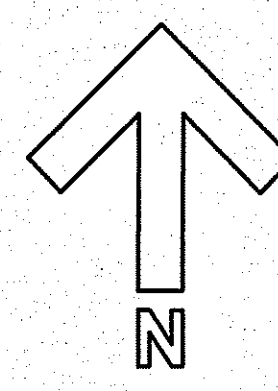

THIS DRAWING MUST NOT BE SCALED.
 THE GENERAL CONTRACTOR SHALL VERIFY ALL DIMENSIONS, NOTINGS AND USES PRIOR TO COMMENCEMENT OF WORK AND IS HELD RESPONSIBLE FOR REPORTING ANY DISCREPANCY OR OMISSION TO CAN-TEC SERVICES LTD. IMMEDIATELY.
 THIS DRAWING IS THE EXCLUSIVE PROPERTY OF CAN-TEC SERVICES LTD. AND CAN BE REPRODUCED ONLY WITH THE PERMISSION OF CAN-TEC SERVICES LTD. IN WHICH CASE THE REPRODUCTION MUST BEAR THEIR NAME AS THE ENGINEERING/DRAFTING FIRM.
can+tec
ENGINEERING AND DRAFTING
 1848 MAIN STREET, WINNIPEG, MANITOBA
 TEL: (204) 942-7222 FAX: (204) 947-5717
 WWW.CANTECSERVICES.COM

ISSUED FOR TENDER 15/03/07
 ISSUED FOR 50% REVIEW 15/03/07
 ISSUED FOR 35% REVIEW 15/03/07
 REVISION

SEALED BY:

 APEGA PERMIT 9766

1 PARTIAL FLOOR PLAN
 SCALE: 1:50

GRILLE/DIFFUSER SCHEDULE			
SYMBOL	MANUFACTURER	MODEL	REMARKS
A	VIRTUCOM-INC	VIRTUCOM SCO Security	SUPPLY GRILLE. INSTALL AS PER MANUF. INSTRUCTION

- DRAWING NOTES:** #
- NOT USED
 - INSTALL NEW DIFFUSER - SECURITY CAULK ALL AROUND
- GENERAL NOTES:**
- THE DUCTWORK SHOWN AS APPROXIMATE ONLY ALL INFORMATION SHOWN MUST BE VERIFIED ON SITE.

PROJECT TITLE: FACILITY BUILDING - INTERIOR RENOVATION
 SHEET TITLE: PARTIAL MAIN FLOOR PLAN - HVAC
 DATE (Y/M/D): 15/03/07
 SCALE: AS NOTED
 DRAWN BY: RS
 CHECKED BY: NC
 LOCATION: 5400 - 53 AVENUE, HIGH PRAIRIE, ALBERTA

ISSUED FOR TENDER
M2.0
 REVISION #: 00
 JOB NO.: 14-114-01-30



1 MAIN FLOOR DEMOLITION PLAN
E1
SCALE: 1:75

SYMBOL SCHEDULE	
	DUPLEX RECEPTACLE "GF" DENOTES GFI RECEPTACLE "20" DENOTES 20A RECEPTACLE
	SWITCH
	TELEPHONE JACK
	CLOSED CIRCUIT CAMERA
	ELECTRICAL CONNECTION
	CEILING LUMINAIRE
	LINEAR LUMINAIRE

DRAWING NOTES:

- 1 REMOVE CAMERAS AND HOUSINGS WHERE SHOWN. REMOVE ANY GROUT REMAINING ON WALLS OR CEILINGS. RETAIN CAMERAS AND HOUSINGS AND TURN OVER TO THE OWNER. REINSTALLATION OF CAMERAS IS TO BE COMPLETED BY OTHERS

GENERAL NOTES:

- A. ENSURE THAT EXISTING WIRING EXPOSED OR AFFECTED DURING CONSTRUCTION IS REDONE OR REROUTED IN A PROPER MANNER. RE-USE CIRCUITS AND WIRING WHERE POSSIBLE. WHERE WIRING IS NOT RE-USED, STRIP BACK TO CLOSEST DISCONNECT OR PANEL.
- B. REMOVE ANY DEVICES, EQUIPMENT OR JUNCTION BOXES WHICH WILL BE RENDERED INACCESSIBLE BECAUSE OF NEW CONSTRUCTION OR FIXED-IN-PLACE CABINETRY.
- C. EXCEPT AS NOTED, REMOVE ALL DEVICES SHOWN ON THIS DRAWING. DISCONNECT AND REMOVE ALL LIGHT FIXTURES SHOWN. RE-USE WIRING AND REPLACE LIGHTS WHERE SHOWN ON E-2.

THIS DRAWING MUST NOT BE SCALED.
THE GENERAL CONTRACTOR SHALL VERIFY ALL DIMENSIONS, DATUMS AND LEVELS PRIOR TO COMMENCEMENT OF WORK AND IS HELD RESPONSIBLE FOR REPORTING ANY DISCREPANCY OR OMISSION TO JOREY ELECTRIC LTD. IMMEDIATELY.
THIS DRAWING IS THE EXCLUSIVE PROPERTY OF JOREY ELECTRIC LTD. AND CAN BE REPRODUCED ONLY WITH THE PERMISSION OF JOREY ELECTRIC LTD. IN WHICH CASE THE REPRODUCTION MUST BEAR THEIR NAME AS THE ENGINEERING/DRAFTING FIRM.

JOREY ELECTRIC!
Engineering Consultants
Telephone: (204) 255-4842
Facsimile: (204) 255-7679
E-mail: info@joreyelectric.com
6-13755 Nakava Road E.
Winnipeg, Manitoba
Canada, R2J 3T3

REV. #	REVISION	DATE	REV. BY
0	ISSUED FOR TENDER	22 JAN 2016	JJD
B	ISSUED FOR 95% REVIEW	28 AUG 2015	JJD
A	ISSUED FOR 50% REVIEW	22 APR 2015	JJD

SEALED BY:

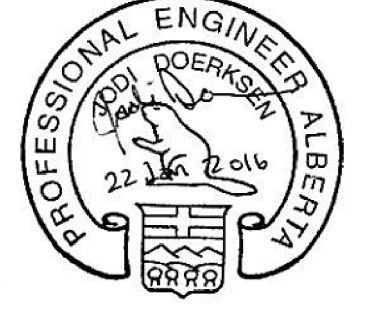

PERMIT NO. P13044

PROJECT TITLE
FACILITY BUILDING - INTERIOR RENOVATION

SHEET TITLE
MAIN FLOOR DEMOLITION PLAN

DATE
30 NOV 2015

SCALE
AS SHOWN

LOCATION
HIGH PRAIRIE, ALBERTA

CHECKED BY
JJD

DRAWN BY
AZ

"ISSUED FOR TENDER"

E1

REVISION # 00
JOB NO. 14-088

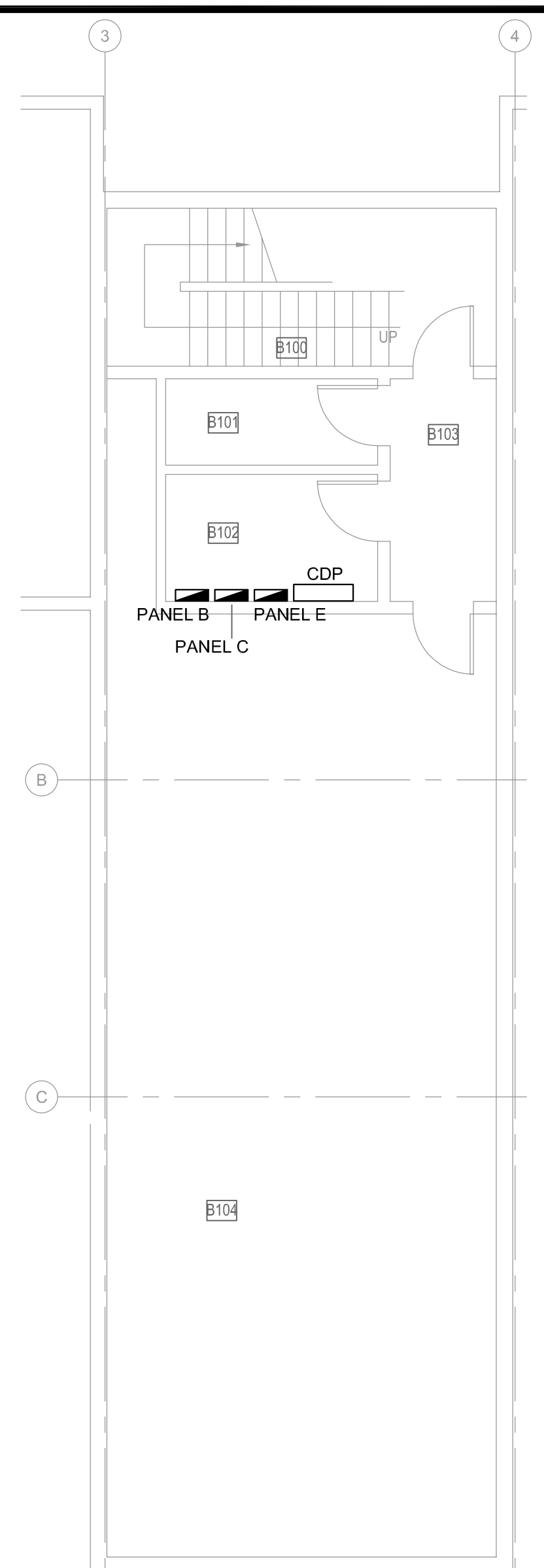
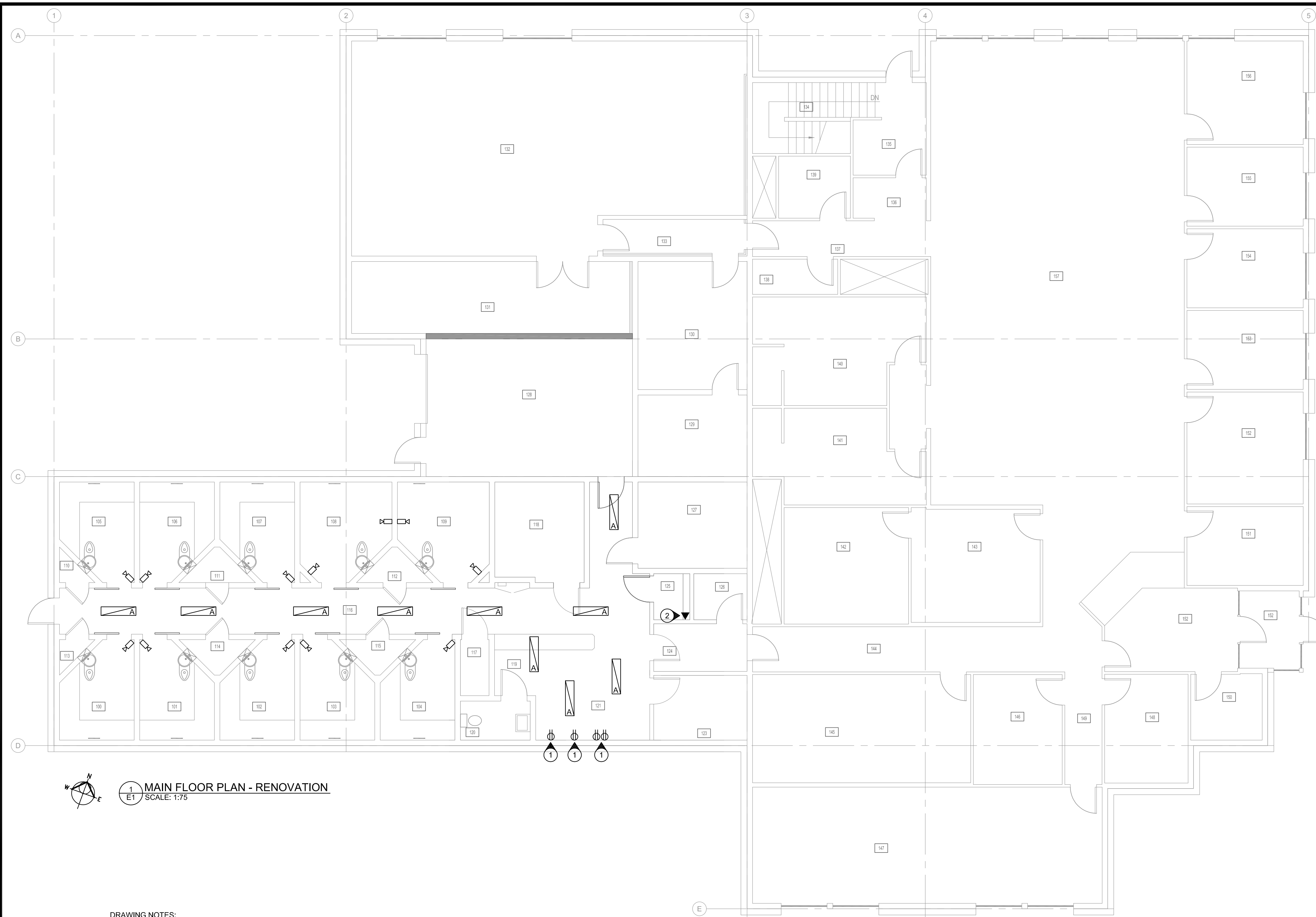

2 BASEMENT PLAN
SCALE: 1:75

1 MAIN FLOOR PLAN - RENOVATION
SCALE: 1:75

DRAWING NOTES:

- ① PROVIDE RECEPTACLES FOR FRIDGE, FREEZER AND MICROWAVE. EACH RECEPTACLE TO BE ON A DEDICATED CIRCUIT.
- ② PROVIDE 3/4" CONDUIT WITH CAT5E TO ROOM B101 FOR SECURE TELEPHONE. SUPPLY AND INSTALL ARMORED GUARDIAN TELECOM # CIT-40. INSTALL AT 1150mm ABOVE FLOOR ON PLYWOOD REINFORCEMENT BACKBOARD ON THE WALL. THE MOUNTING HEIGHT ABOVE MILLWORK IS TO BE SUFFICIENT TO ALLOW THE HANDSET CORD WHILE THE HANDSET IS HUNG-UP TO HANG FREELY ON WALL WITHOUT TOUCHING THE MILLWORK. THE CIT-40 PHONE IS TO BE ORDERED WITH THE 18 INCH ARMORED HANDSET CORD AND RINGER OPTION. PHONE SHOULD BE CENTERED BETWEEN THE WINDOW FRAME AND THE WALL CORNER.

GENERAL NOTES

- A. ALL CAMERA AND CAMERA HOUSING INSTALLATIONS AND TERMINATIONS TO BE DONE BY OWNER. CONDUIT FOR CAMERAS TO BE INSTALLED OR EXTENDED BY ELECTRICAL CONTRACTOR. PROVIDE A PULL STRING FROM ROOM B101 FOR EVERY CAMERA WHICH HAS BEEN ADDED OR RELOCATED.
- B. NEW CIRCUITS TO BE FED FROM PANEL B.

LIGHTING SCHEDULE

TYPE	DESCRIPTION	LAMP
A	COOPER LIGHTING FCT-X-232-120-80/86-EB82-FNL	2 F32T8

THIS DRAWING MUST NOT BE SCALED.
THE GENERAL CONTRACTOR SHALL VERIFY ALL DIMENSIONS, DATUMS AND LEVELS PRIOR TO COMMENCEMENT OF WORK AND IS HELD RESPONSIBLE FOR REPORTING ANY DISCREPANCY OR OMISSION TO JOREY ELECTRIC LTD. IMMEDIATELY.
THIS DRAWING IS THE EXCLUSIVE PROPERTY OF JOREY ELECTRIC LTD. AND CAN BE REPRODUCED ONLY WITH THE PERMISSION OF JOREY ELECTRIC LTD. IN WHICH CASE THE REPRODUCTION MUST BEAR THEIR NAME AS THE ENGINEERING/DRAFTING FIRM.

JOREY ELECTRIC!
Engineering Consultants
Telephone: (204) 255-4842
Facsimile: (204) 255-7679
E-mail: info@joreyelectric.com
6-1375 Niakwa Road E.
Winnipeg, Manitoba
Canada, R2J 3T3

REV #	REVISION	DATE	REV BY
0	ISSUED FOR TENDER	22 JAN 2016	JJD
B	ISSUED FOR 95% REVIEW	28 AUG 2015	JJD
A	ISSUED FOR 50% REVIEW	22 APR 2015	JJD

SEALED BY:

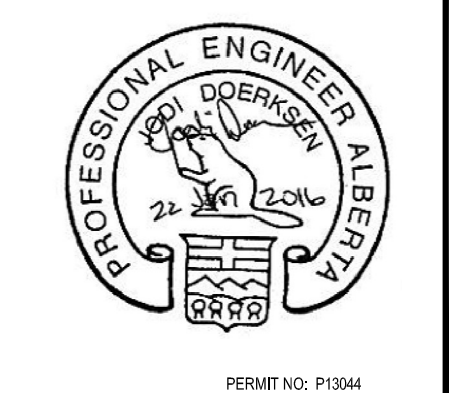

PROJECT TITLE
FACILITY BUILDING - INTERIOR RENOVATION

SHEET TITLE
MAIN FLOOR & BASEMENT RENOVATION PLAN

DATE
30 NOV 2015

SCALE
AS SHOWN

DRAWN BY
AZ

CHECKED BY
JJD

LOCATION
HIGH PRAIRIE, ALBERTA

"ISSUED FOR TENDER"

E2

REVISION #: 00

JOB NO.
14-088