

# 25B RANGE RENOVATION

## REGINA, SASKATCHEWAN



LIST OF DRAWINGS	
<b>ARCHITECTURAL</b>	
A0.1	GENERAL INFORMATION, SCHEDULES
A2.1	REFLECTED CEILING DEMOLITION PLAN, BUILDING SECTION DEMOLITION
A2.2	MAIN FLOOR PLAN, BUILDING SECTION
A2.3	REFLECTED CEILING PLAN, BUILDING SECTION
A5.1	INTERIOR ELEVATIONS
A6.1	DETAILS
A6.2	DETAILS
<b>STRUCTURAL</b>	
S1	ROOF PLAN, DETAILS
<b>MECHANICAL</b>	
M1.1	VENTILATION DEMOLITION
M1.2	VENTILATION REVISIONS, EQUIPMENT SCHEDULES
M2.1	FIRE PROTECTION DEMOLITION
M2.2	FIRE PROTECTION REVISIONS, SECTIONS
<b>ELECTRICAL</b>	
E1	ELECTRICAL LIGHTING DEMOLITION PLANS
E2	ELECTRICAL LIGHTING PLANS
E3	ELECTRICAL POWER & SYSTEMS PLANS
E4	ELECTRICAL DATA SYSTEMS PLAN
E5	ELECTRICAL PANEL SCHEMATICS
E6	ELECTRICAL DETAILS

SYMBOL LEGEND		
	PROJECT NORTH	
	GRID REFERENCE	
	ROOM NUMBER	
	DOOR NUMBER	
	GLAZED SCREEN TYPE	
	WALL TYPES	
	PARTITION TYPES	
	LOCATION REFERENCE	INDICATES DETAIL NUMBER
	ELEVATION REFERENCE	DETAIL INDICATOR
	ARCHITECTURAL REFERENCE	INDICATES REFERENCE DRAWING NUMBER
	TITLE	
	ROOM ELEVATION INDICATOR	INDICATES DETAIL NUMBER
	INDICATES DETAIL REFERENCE	DETAIL INDICATOR
	INDICATES REFERENCE DRAWING NUMBER	INDICATES REFERENCE DRAWING NUMBER
	INDICATES SECTION NUMBER	
	BUILDING SECTION INDICATOR	INDICATES REFERENCE DRAWING NUMBER
	ELEVATION INDICATOR	
	INDICATES REFERENCE DRAWING NUMBER	

GENERAL NOTES	
1.	REFER TO STRUCTURAL, MECHANICAL AND ELECTRICAL DRAWINGS FOR COMPLETE SCOPE OF WORK.
2.	CONTRACTOR TO CONFIRM ALL DIMENSIONS AND SITE CONDITIONS ON SITE PRIOR TO COMMENCEMENT OF WORK.
3.	ALL WORK PERFORMED OUTSIDE OF GENERAL SCOPE OF WORK AREA (ie. ELECTRICAL FIRE ALARM COMPONENTS OR MECHANICAL SYSTEMS) SHOULD BE PERFORMED WITH THE LEAST AMOUNT OF DISTURBANCE TO SURROUNDING AREAS. PATCH, REPAIR AND REFINISH ALL AFFECTED SURROUNDING AREAS WHERE REQUIRED. PROVIDE FIRESTOPPING AS REQUIRED.
4.	PATCH, REPAIR AND REFINISH ALL FINISHES, TO MATCH EXISTING, WHERE AFFECTED BY REMOVALS OR NEW WORK (PARTITIONS, ELECTRICAL FIXTURES AND DEVICES, MECHANICAL FIXTURES, DUCTWORK, GRILLES, ETC.) ENSURE ALL FIRE SEPARATIONS ARE REINSTATED.
5.	OWNER WILL HAVE FIRST RIGHT OF REFUSAL FOR ALL ITEMS (GLAZING, HARDWARE, CASEWORK, ELECTRICAL FIXTURES, MECHANICAL FIXTURES, ETC) THAT ARE NOTED FOR REMOVAL OR DEMOLITION. REFUSED ITEMS ARE TO BE REMOVED AND DISPOSED. SALVAGED REMOVED ITEMS ARE TO BE DELIVERED TO STORAGE, ELSEWHERE ON PROJECT SITE, AS DIRECTED BY DEPARTMENTAL REPRESENTATIVE.
6.	INSTALL FIRESTOPPING MATERIALS AS REQUIRED AT ALL NEW PENETRATIONS THROUGH FIRE RATED ASSEMBLIES IN ACCORDANCE WITH SECTION 07 84 00 - FIRESTOPPING.

LEGEND	
	DOOR & FRAME TO BE REMOVED/RELOCATED
	RELOCATED DOOR & FRAME
	EXISTING DOOR & FRAME TO REMAIN
	NEW DOOR & FRAME
	PARTITION TO BE REMOVED
	EXISTING PARTITION
	EXISTING CONC BLOCK OR BRICK
	EXISTING CAST CONCRETE
	NEW PARTITION
	FIRE SEPARATION, NO RATING
	1 HR FIRE SEPARATION

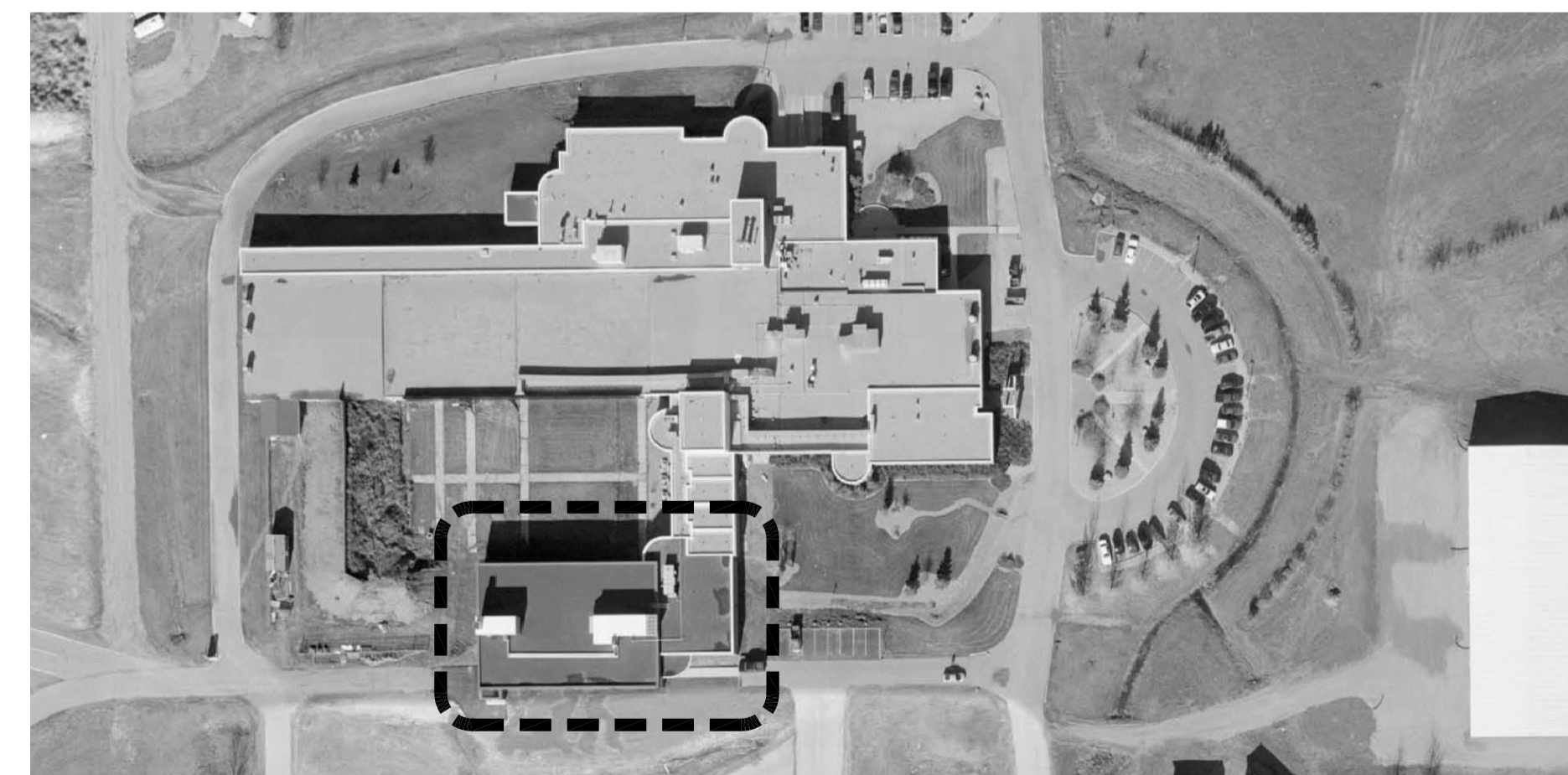

**KEY PLAN**  
NTS

DO NOT SCALE DRAWINGS		
0	ISSUED FOR TENDER	2016-01-12
Revision/Revision	Description/Description	Date/Date
Client/client		
Project title/Titre du projet		
<b>25B RANGE RENOVATION REGINA, SK</b>		
Approved by/Approuve par		
Designed by/Concept par RP		
Drawn by/Dessine par RHM / RP		
RCMP Project Manager/Administrateur de Projets GRC JD		
RCMP, Architectural and Engineering Resources Manager/ Ressources Architectural et de Directeur d'ingénierie, GRC		
Client/client		
Drawing title/Titre du dessin		
<b>GENERAL INFORMATION SCHEDULES</b>		
Project No./No. du projet 23/2015	Sheet/Feuille <b>A0.1</b> OF 7	Revision no./La Révision no. <b>0</b>

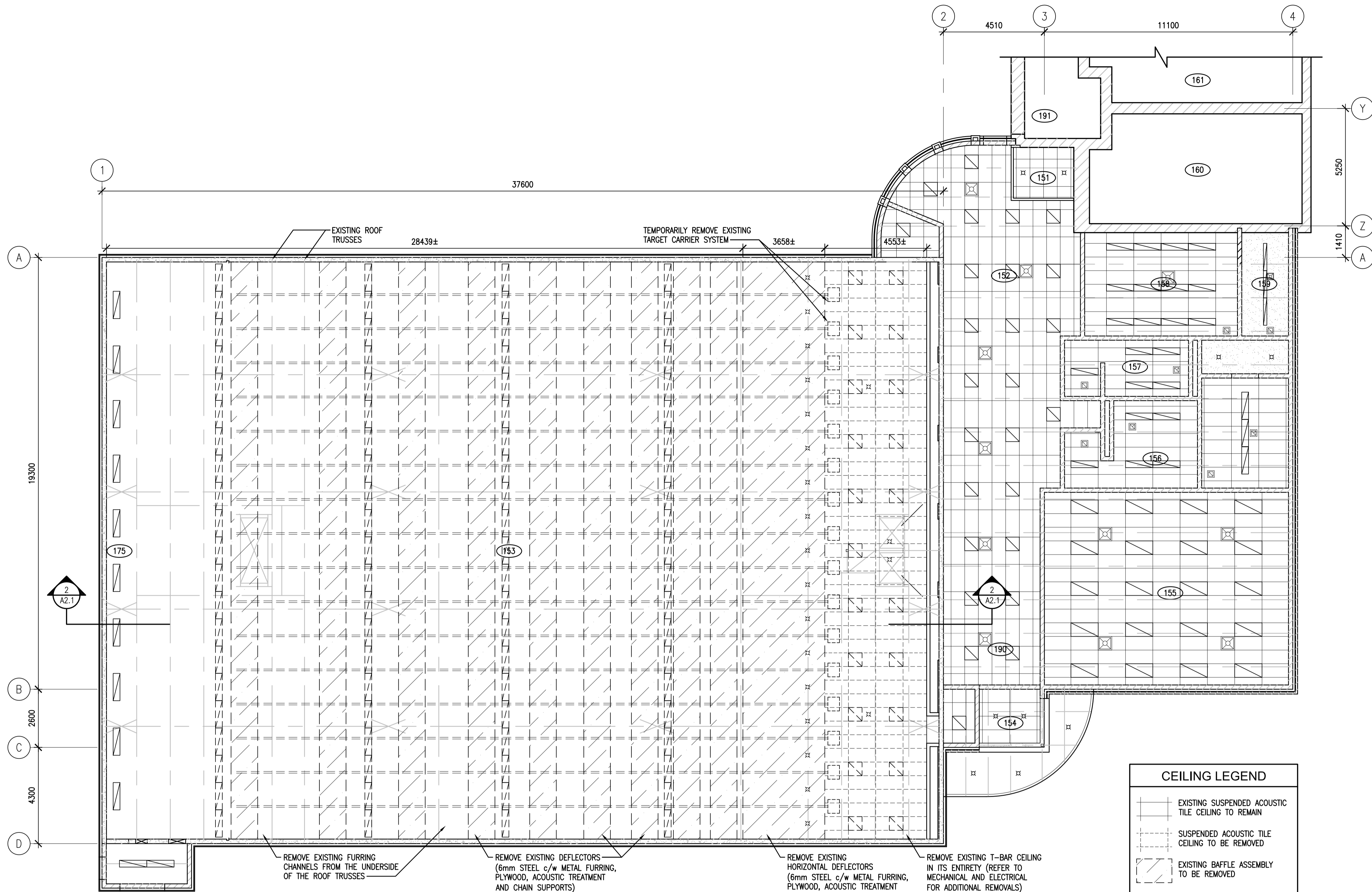

**DEMOLITION REFLECTED CEILING PLAN**  
 1:100  
 NORTH

**CEILING LEGEND**

	EXISTING SUSPENDED ACOUSTIC TILE CEILING TO REMAIN
	SUSPENDED ACOUSTIC TILE CEILING TO BE REMOVED
	EXISTING BAFFLE ASSEMBLY TO BE REMOVED
	EXISTING LIGHTING TO REMAIN
	EXISTING LIGHTING TO BE REMOVED
	EXISTING BUILDING STRUCTURE TO REMAIN

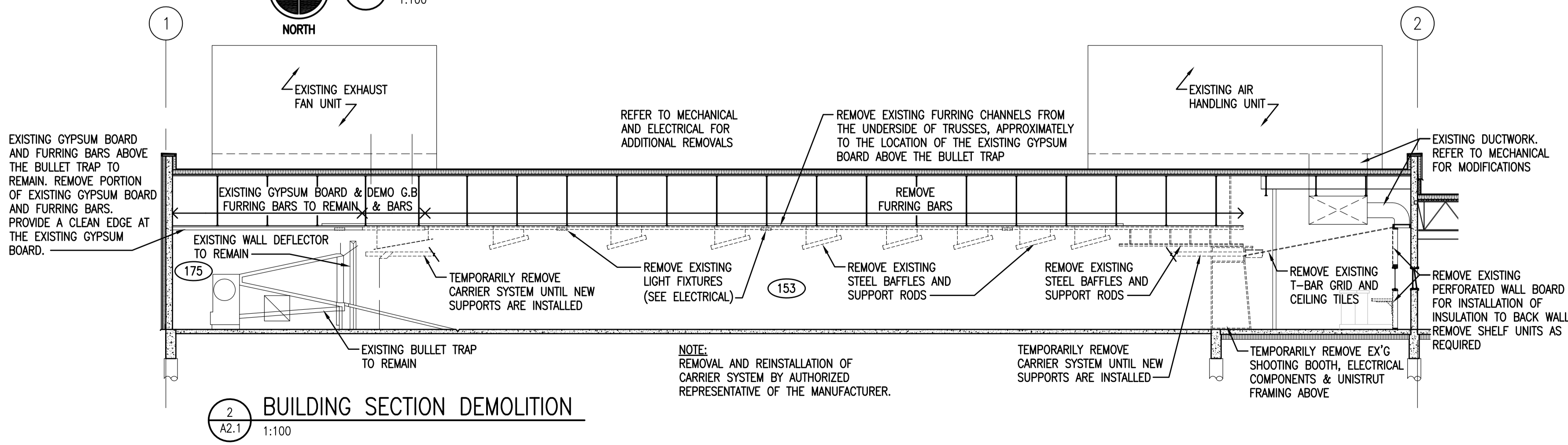

**BUILDING SECTION DEMOLITION**  
 2: A2.1  
 1:100

NOTE: REMOVAL AND REINSTALLATION OF CARRIER SYSTEM BY AUTHORIZED REPRESENTATIVE OF THE MANUFACTURER.

TEMPORARILY REMOVE EX'G SHOOTING BOOTH, ELECTRICAL COMPONENTS & UNISTRUT FRAMING ABOVE

**DO NOT SCALE DRAWINGS**

Revision/Revision	Description/Description	Date/Date
0	ISSUED FOR TENDER	2016-01-12

Client/client

Project title/Titre du projet

**25B RANGE RENOVATION  
 REGINA, SK**

Approved by/Approve par

Designed by/Concept par  
 RP

Drawn by/Dessine par  
 RHM / RP

RCMP Project Manager/Administrateur de Projets GRC  
 JD

RCMP, Architectural and Engineering Resources Manager/  
 Ressources Architectural et de Directeur d'ingénierie, GRC

Client/client

Drawing title/Titre du dessin

**REFLECTED CEILING  
 DEMOLITION PLAN  
 BUILDING SECTION DEMOLITION**

Project No./No. du projet	Sheet/Feuille	Revision no./ La Révision no.
23/2015	A2.1 OF 7	0

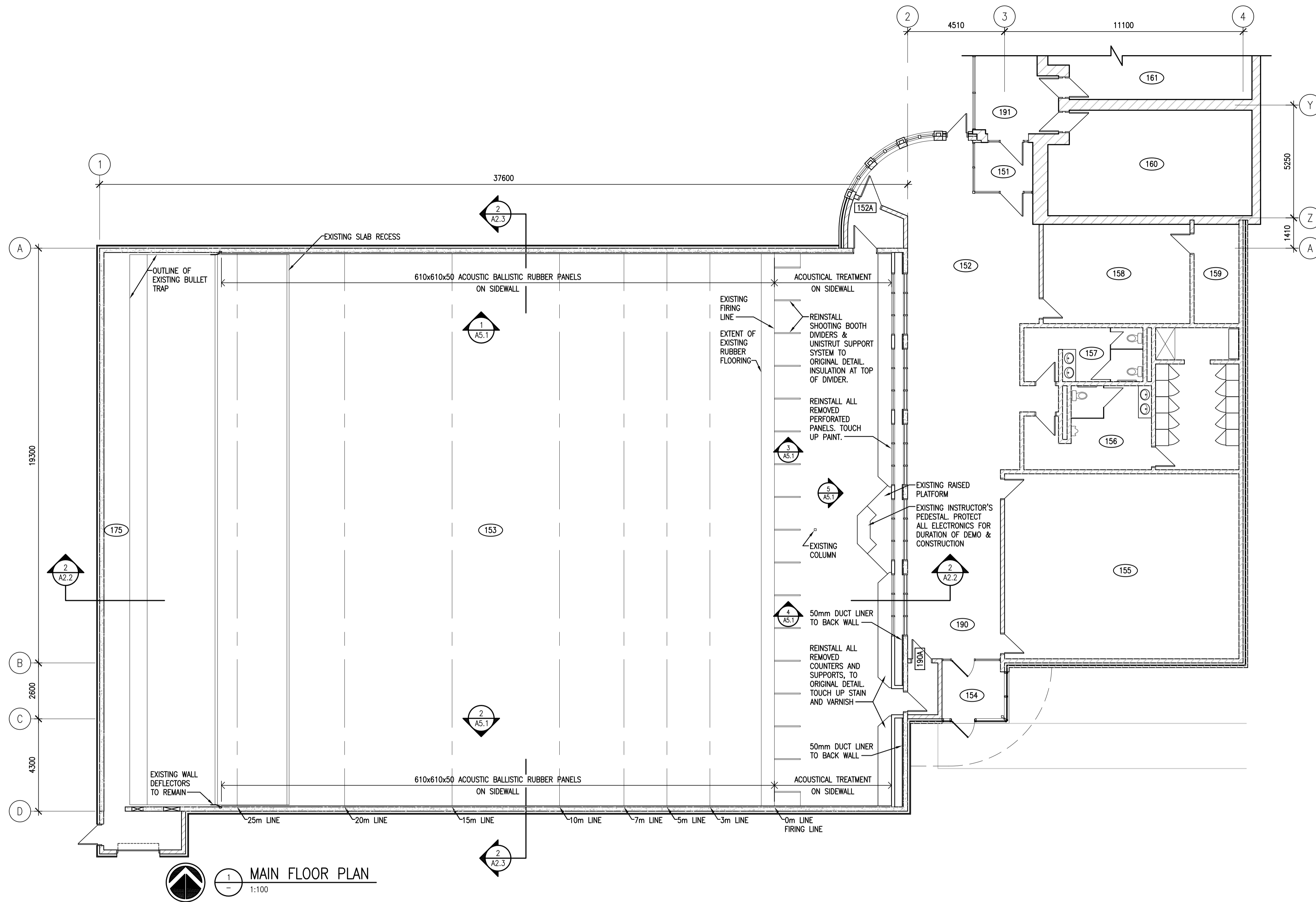

**MAIN FLOOR PLAN**  
1:100

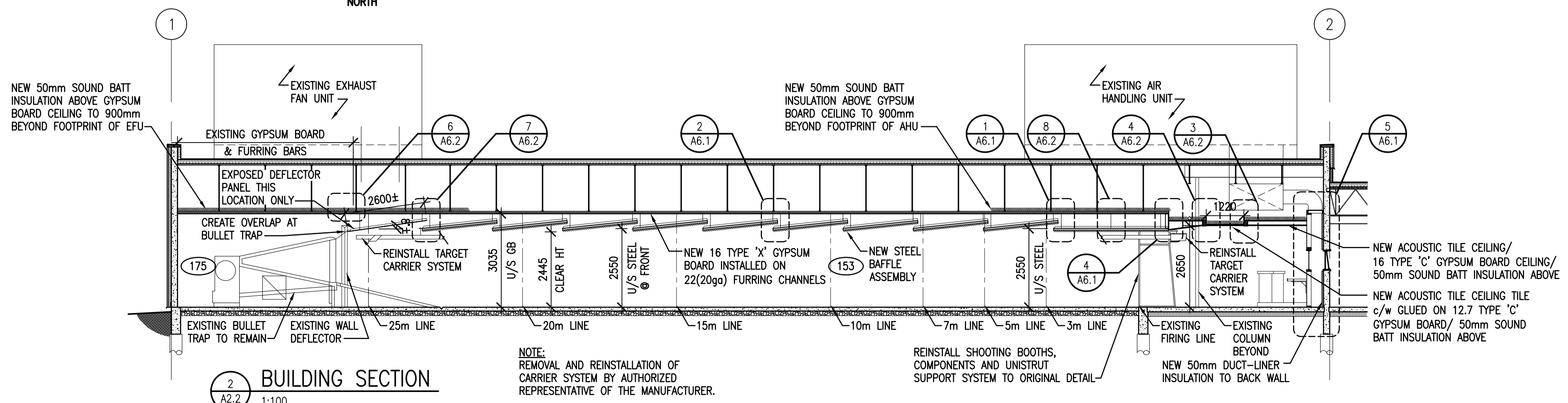

**BUILDING SECTION**  
1:100

**DO NOT SCALE DRAWINGS**

Revision/Revision	Description/Description	Date/Date
0	ISSUED FOR TENDER	2016-01-12

Project title/Titre du projet

**25B RANGE RENOVATION  
REGINA, SK**

Approved by/Approuvé par

Designed by/Conçu par  
RP

Drawn by/Dessiné par  
RHM / RP

RCMP Project Manager/Administrateur de Projets GRC  
JD

RCMP, Architectural and Engineering Resources Manager/  
Ressources Architectural et de Directeur d'ingénierie, GRC

Client/client

Drawing title/Titre du dessin

**MAIN FLOOR PLAN  
BUILDING SECTION**

Project No./No. du projet

23/2015

Sheet/Feuille

**A2.2**

OF 7

Revision no./  
La Révision  
no.

**0**

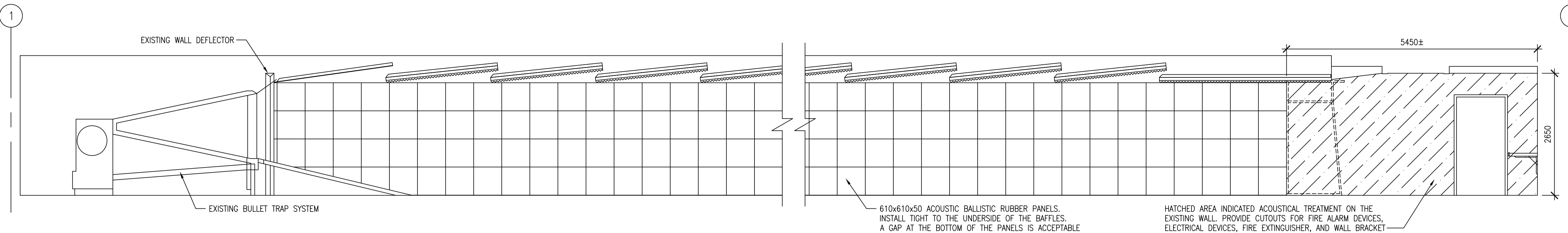

1  
A2.2  
1:50  
INTERIOR ELEVATION  
(NORTH WALL ROOM 153)

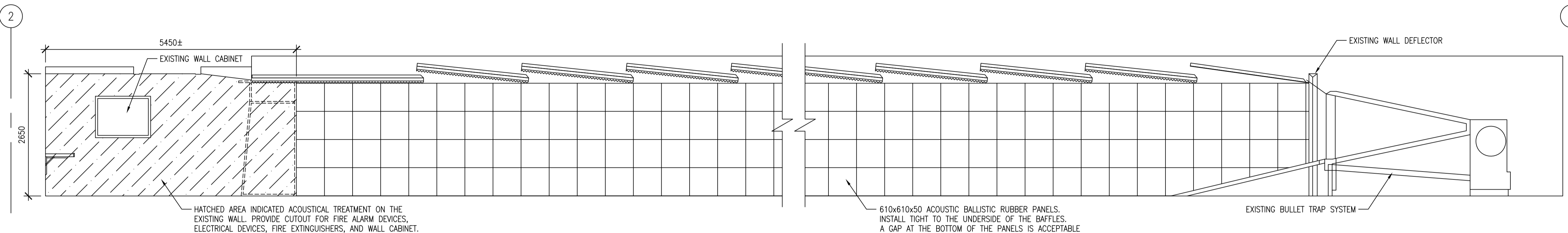

2  
A2.2  
1:50  
INTERIOR ELEVATION  
(SOUTH WALL ROOM 153)

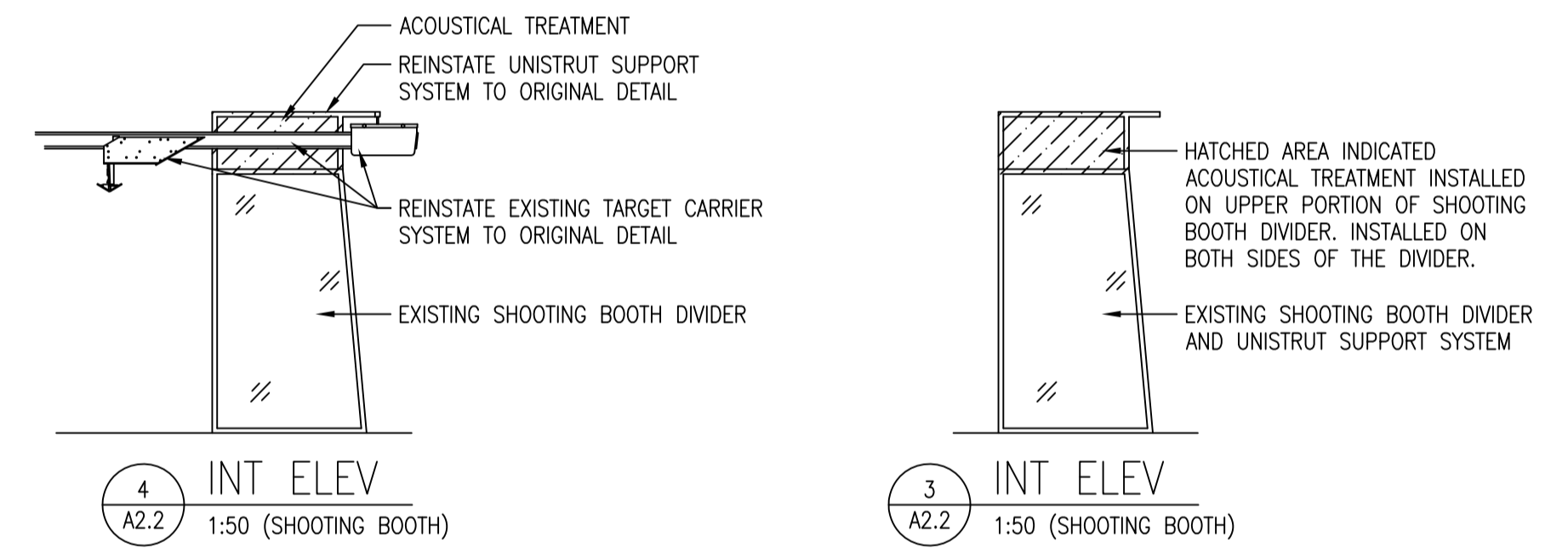

4  
A2.2  
1:50  
INT ELEV  
(SHOOTING BOOTH)

3  
A2.2  
1:50  
INT ELEV  
(SHOOTING BOOTH)

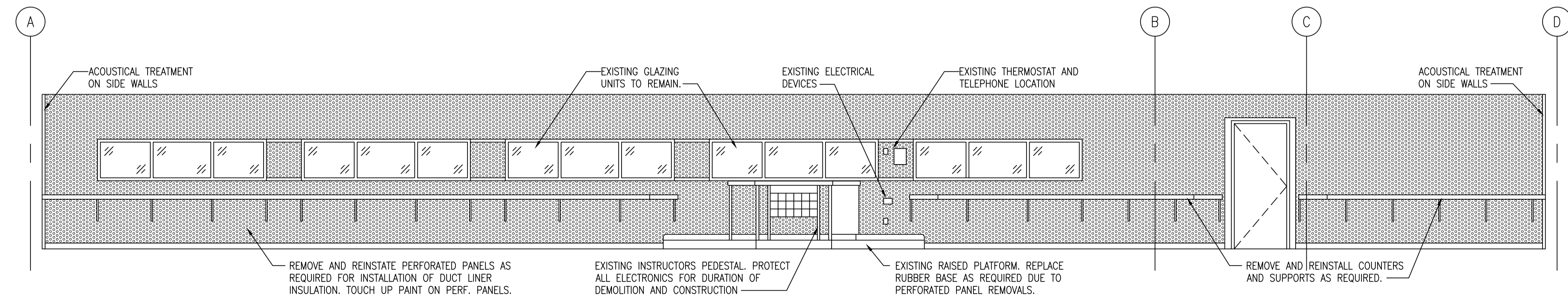

5  
A2.2  
1:50  
INTERIOR ELEVATION  
(EAST WALL ROOM 153)

DO NOT SCALE DRAWINGS

Revision/Revision	Description/Description	Date/Date
0	ISSUED FOR TENDER	2016-01-12

Project title/Titre du projet

**25B RANGE RENOVATION  
REGINA, SK**

Approved by/Approve par

Designed by/Concept par  
RP

Drawn by/Dessine par  
RHM / RP

RCMP Project Manager/Administrateur de Projets GRC  
JD

RCMP, Architectural and Engineering Resources Manager/  
Ressources Architectural et de Directeur d'Ingénierie, GRC

Client/client

Drawing title/Titre du dessin

**INTERIOR ELEVATIONS**

Project No./No. du projet 23/2015	Sheet/Fauille A5.1 OF 7	Revision no./La Révision no. 0
--------------------------------------	-------------------------------	-----------------------------------

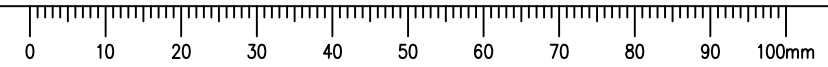

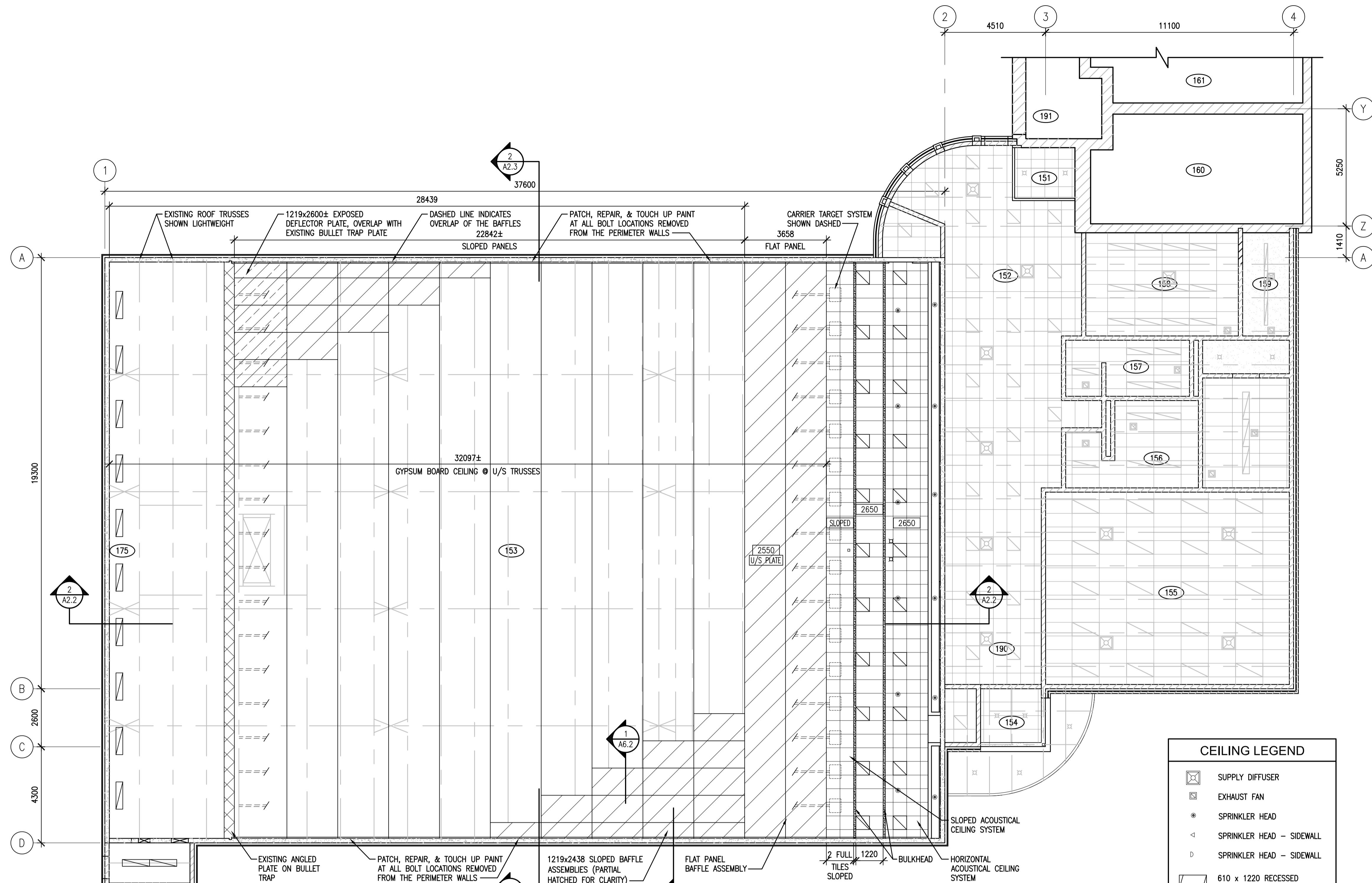

**REFLECTED CEILING PLAN**  
 1:100

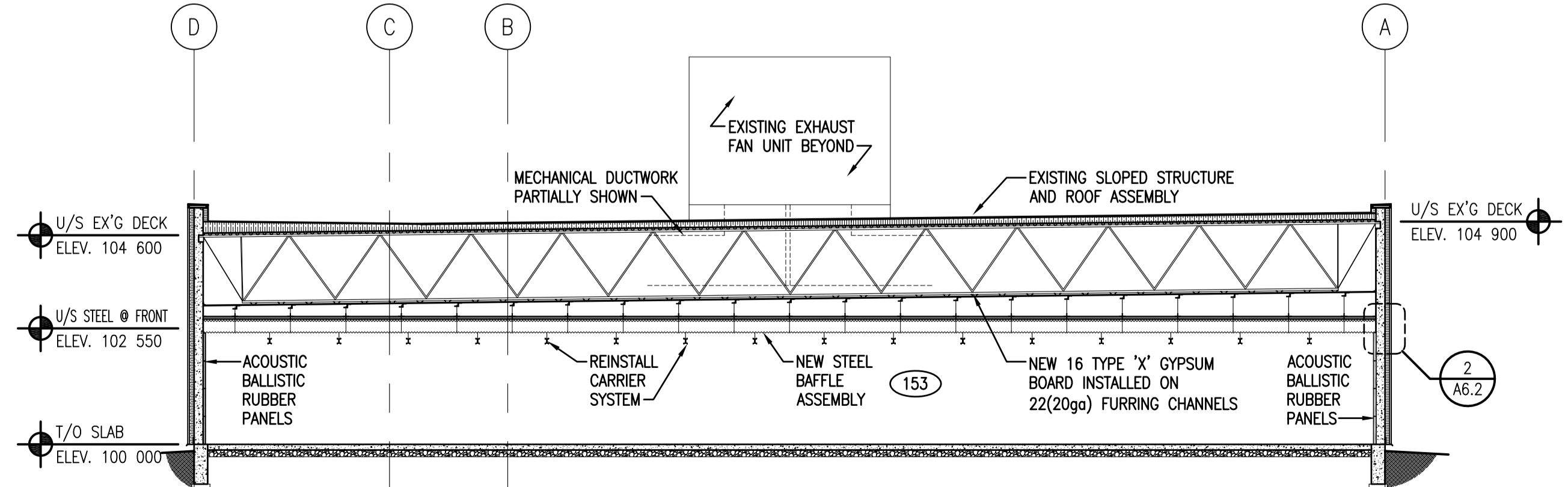

**BUILDING SECTION**  
 2:1:100

NOTE:  
 REMOVAL AND REINSTALLATION OF CARRIER SYSTEM BY AUTHORIZED REPRESENTATIVE OF THE MANUFACTURER.

CEILING LEGEND	
	SUPPLY DIFFUSER
	EXHAUST FAN
	SPRINKLER HEAD
	SPRINKLER HEAD - SIDEWALL
	SPRINKLER HEAD - SIDEWALL
	610 x 1220 RECESSED FLUORESCENT FIXTURE
	610 x 610 RECESSED FLUORESCENT FIXTURE
	125 x 1220 SURFACE FLUORESCENT FIXTURE
	POT LIGHTS
	610 x 610 SUSPENDED ACOUSTIC TILE (TYPE 1)
	610 x 1220 SUSPENDED ACOUSTIC TILE (TYPE 2)
	EXISTING SUSPENDED ACOUSTIC TILE
	1219 x 2438 SLOPED BAFFLE ASSEMBLY
	NEW GYPSUM BOARD CEILING OR BULKHEAD
	2700 CEILING HEIGHT

DO NOT SCALE DRAWINGS

Revision/Revision	Description/Description	Date/Date
0	ISSUED FOR TENDER	2016-01-12

Client/client

Project title/Titre du projet

**25B RANGE RENOVATION  
 REGINA, SK**

Approved by/Approve par

Designed by/Concept par  
 RP

Drawn by/Dessine par  
 RHM / RP  
 RCMP Project Manager/Administrateur de Projets GRC  
 JD

RCMP, Architectural and Engineering Resources Manager/  
 Ressources Architectural et de Directeur d'ingénierie, GRC

Client/client

Drawing title/Titre du dessin

**REFLECTED CEILING PLAN  
 BUILDING SECTION**

Project No./No. du projet	Sheet/Feuille	Revision no./La Révision no.
23/2015	A2.3 OF 7	0

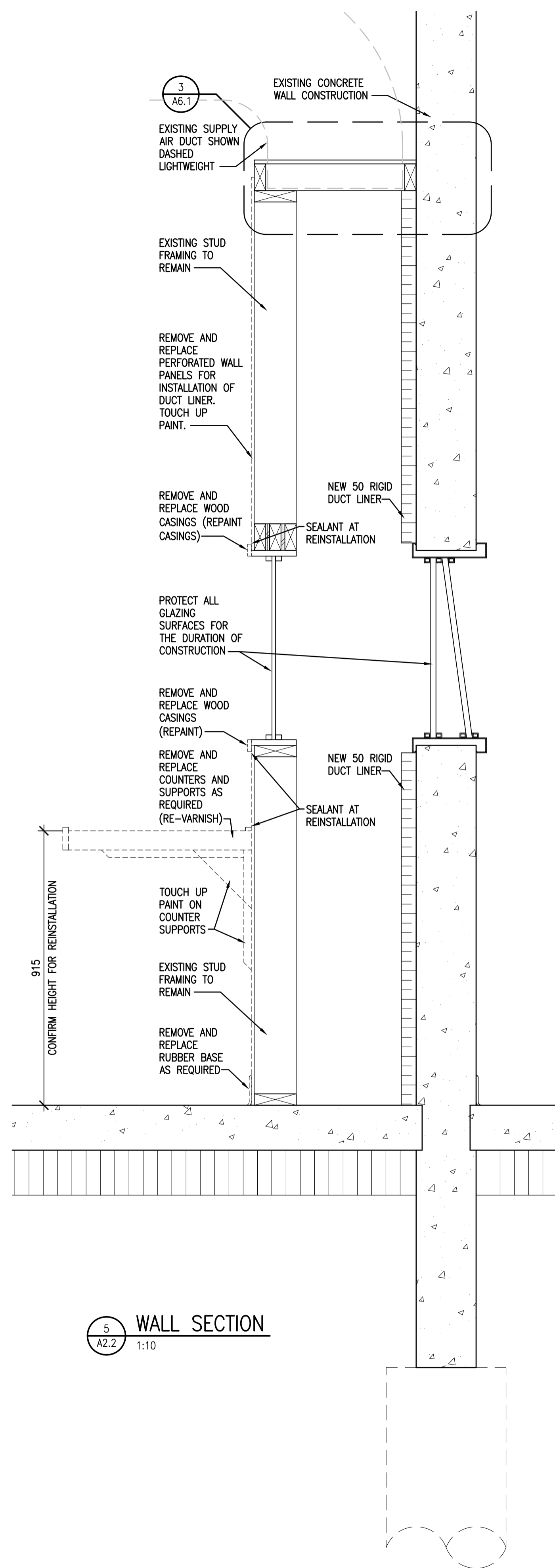

3 A6.1  
**WALL SECTION**  
 1:10

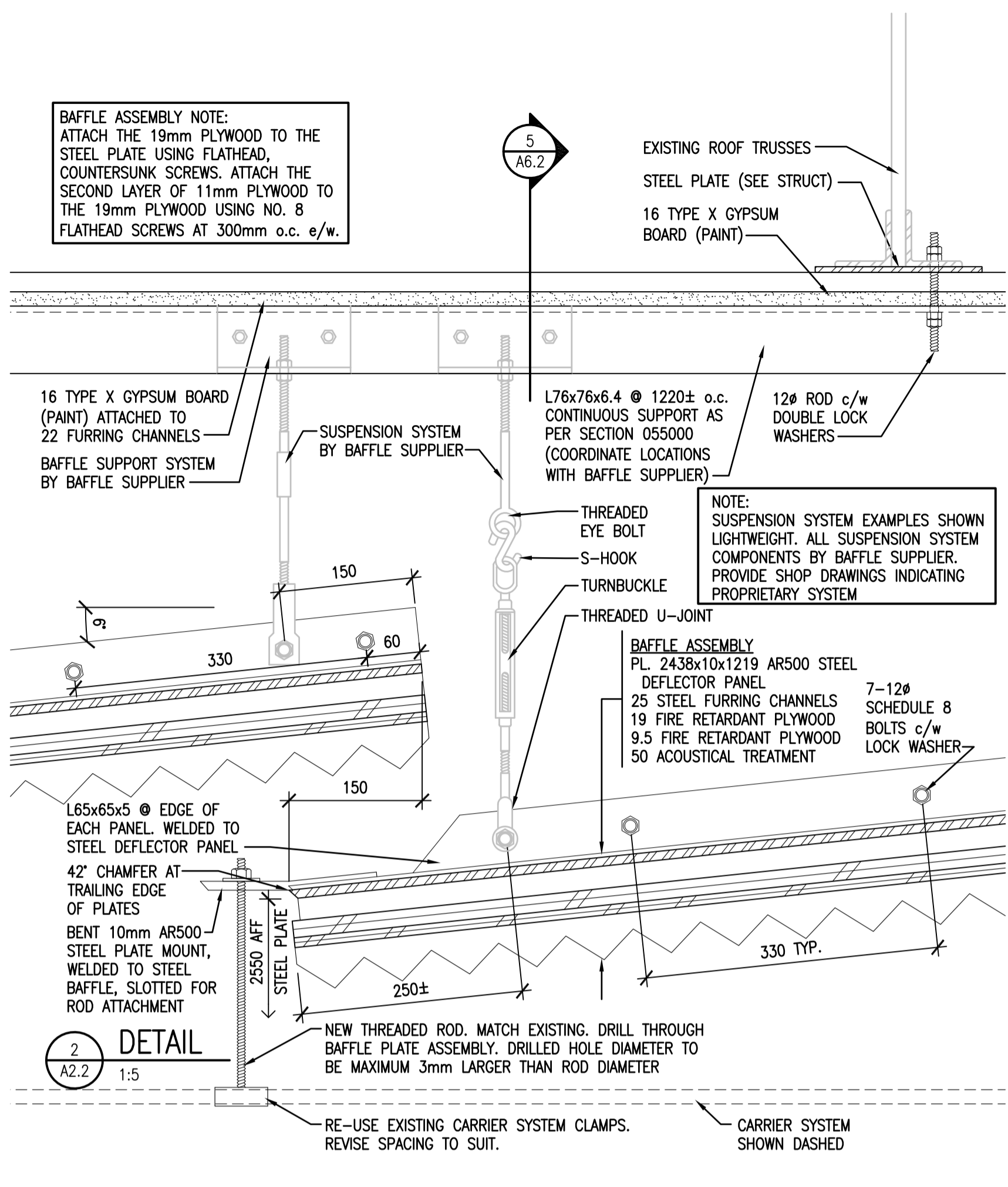

2 A2.2  
**DETAIL**  
 1:5

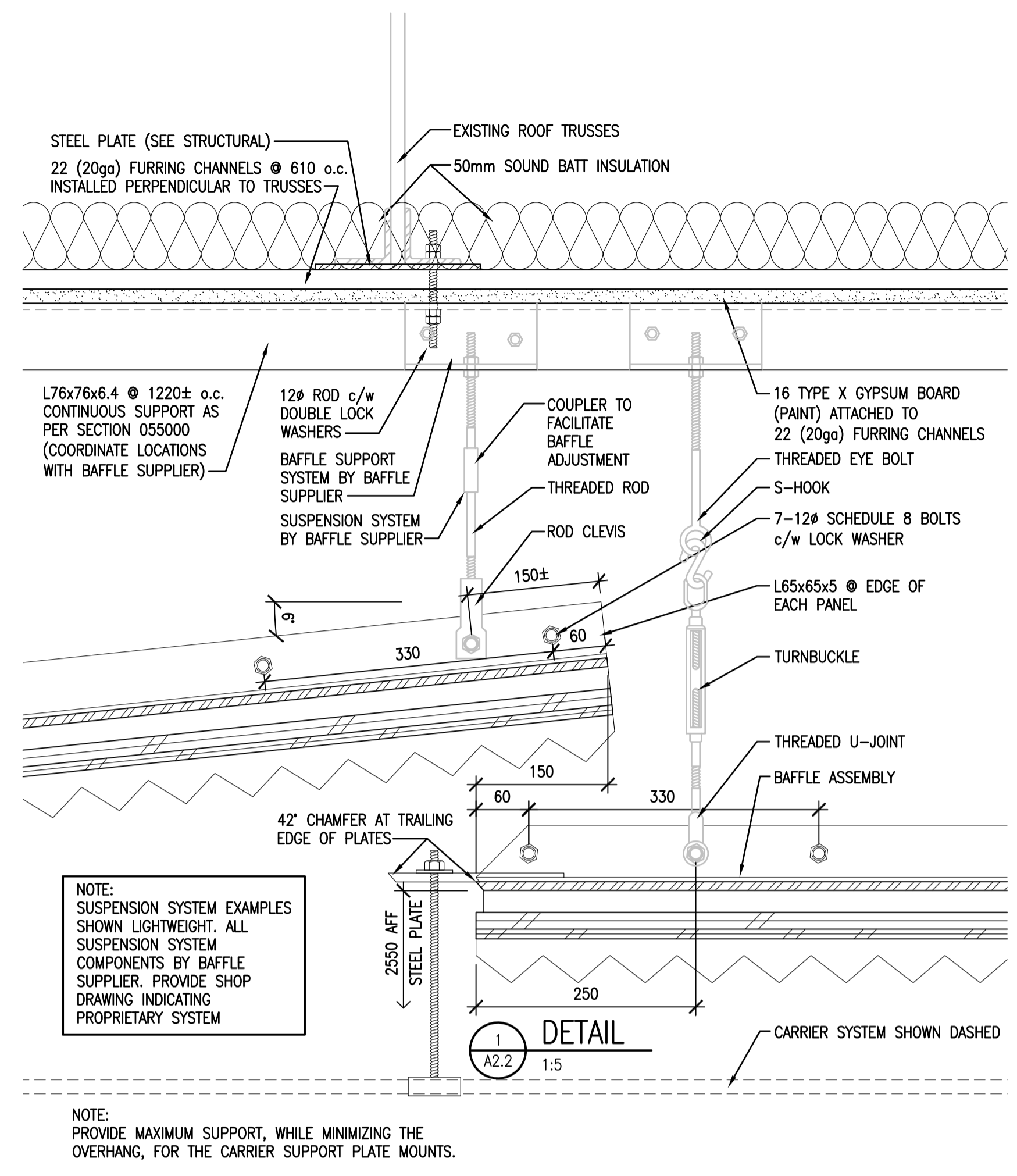

1 A2.2  
**DETAIL**  
 1:5

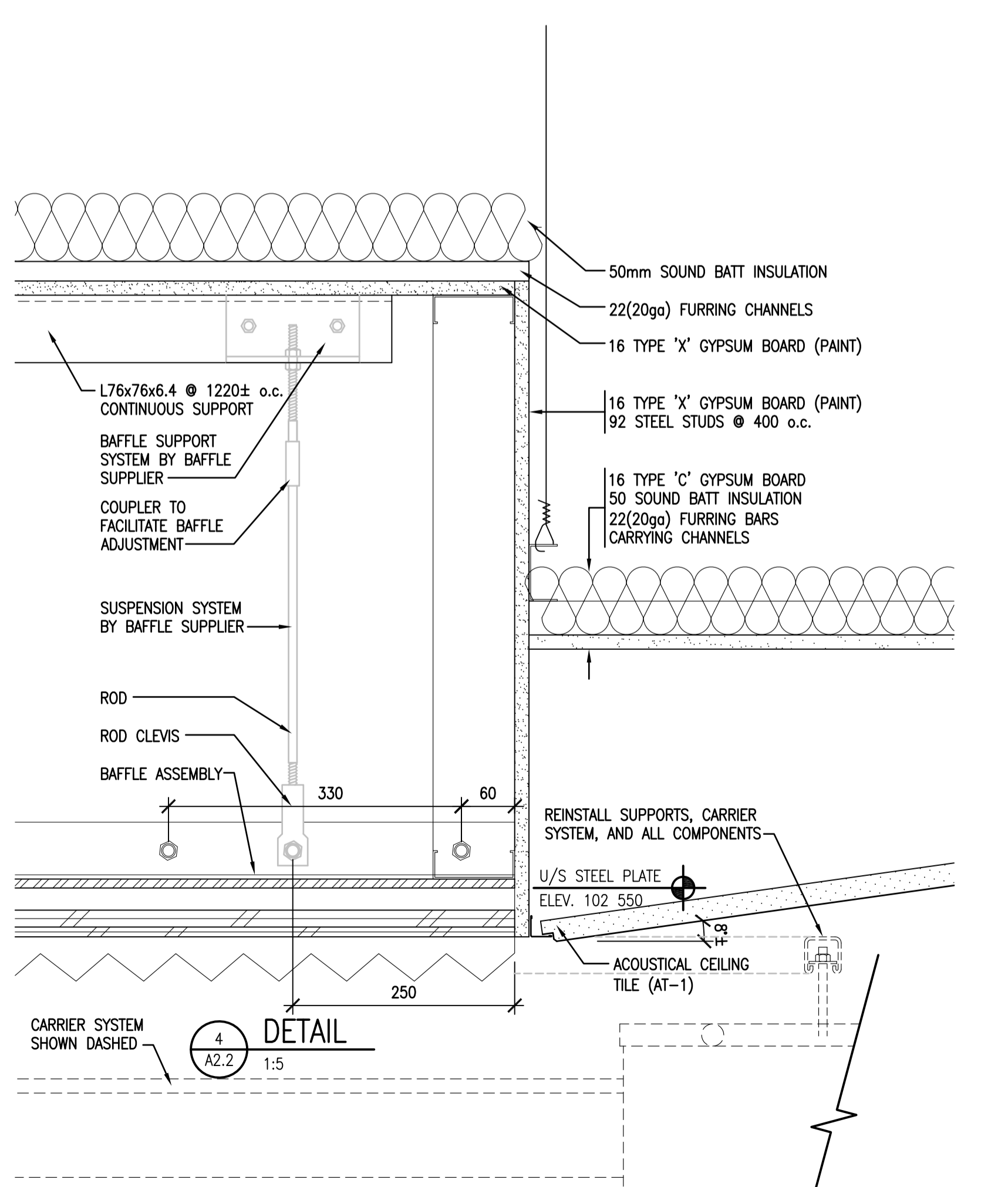

4 A2.2  
**DETAIL**  
 1:5

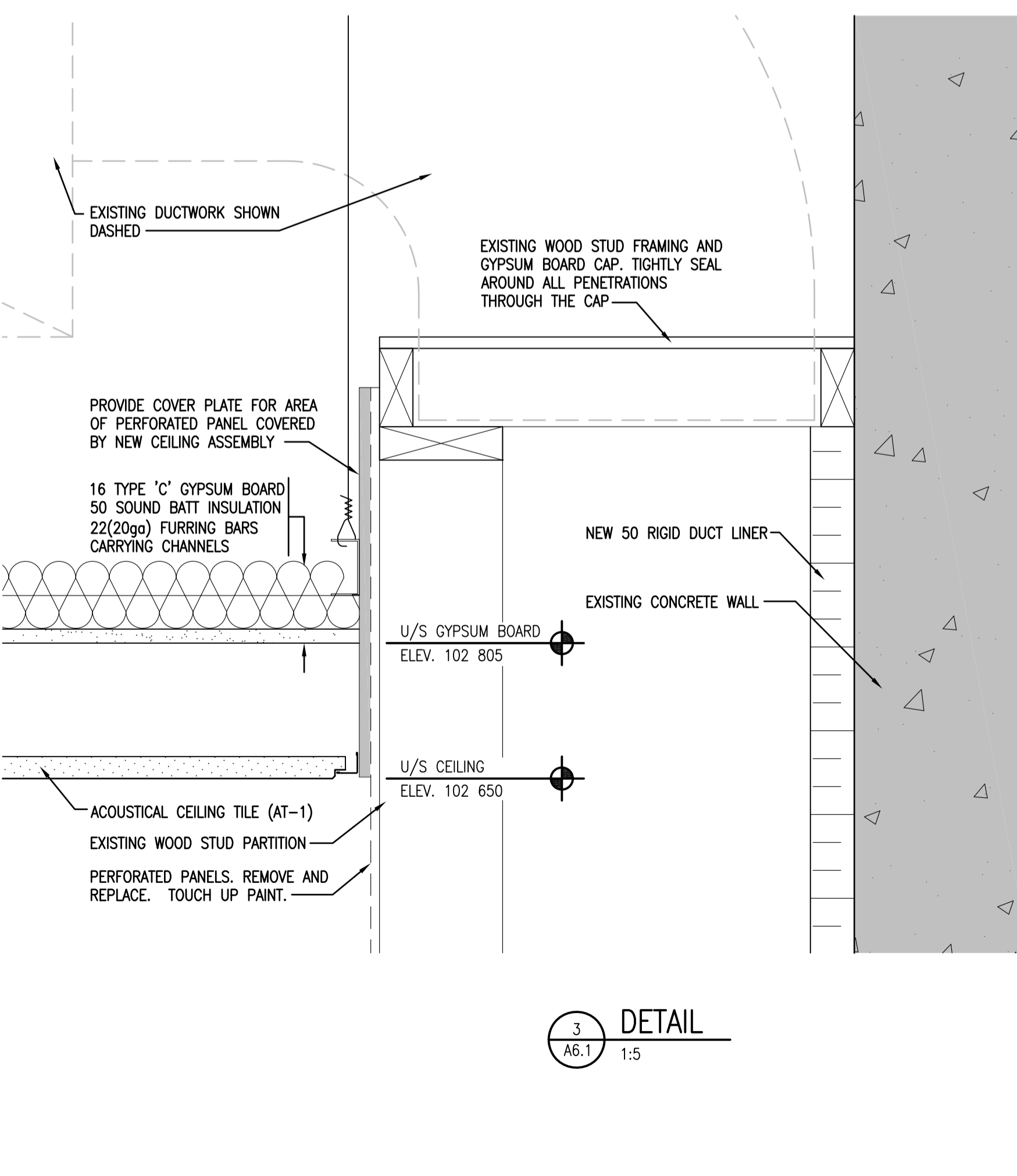

3 A6.1  
**DETAIL**  
 1:5

**DO NOT SCALE DRAWINGS**

Revision/Revision	Description/Description	Date/Date
0	ISSUED FOR TENDER	2016-01-12
Client/client		

Project title/Titre du projet

**25B RANGE RENOVATION  
 REGINA, SK**

Approved by/Approve par

Designed by/Concept par  
 RP

Drawn by/Dessine par  
 RHM / RP

RCMP Project Manager/Administrateur de Projets GRC  
 JD

RCMP, Architectural and Engineering Resources Manager/  
 Ressources Architectural et de Directeur d'ingénierie, GRC

Client/client

Drawing title/Titre du dessin

**DETAILS**

Project No./No. du projet 23/2015	Sheet/Feuille A6.1 OF 7	Revision no./ La Révision no. 0
--------------------------------------	-------------------------------	---------------------------------------

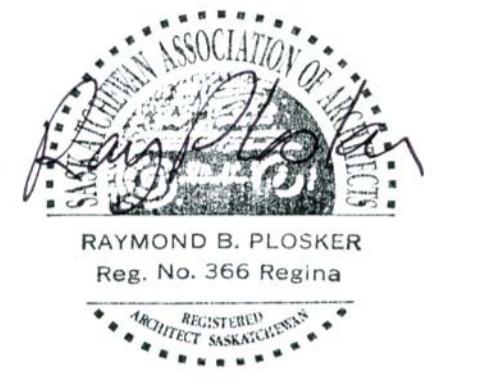
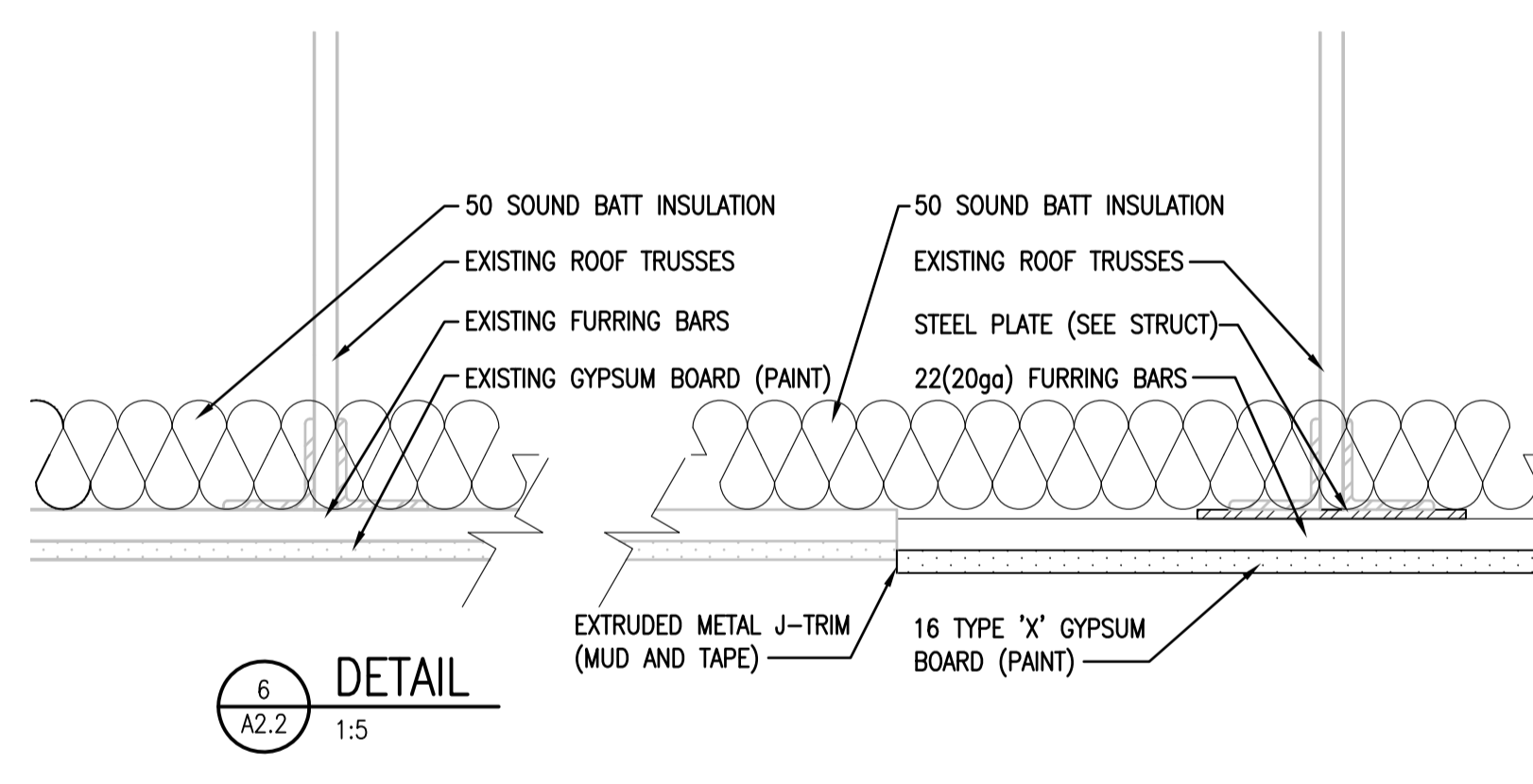
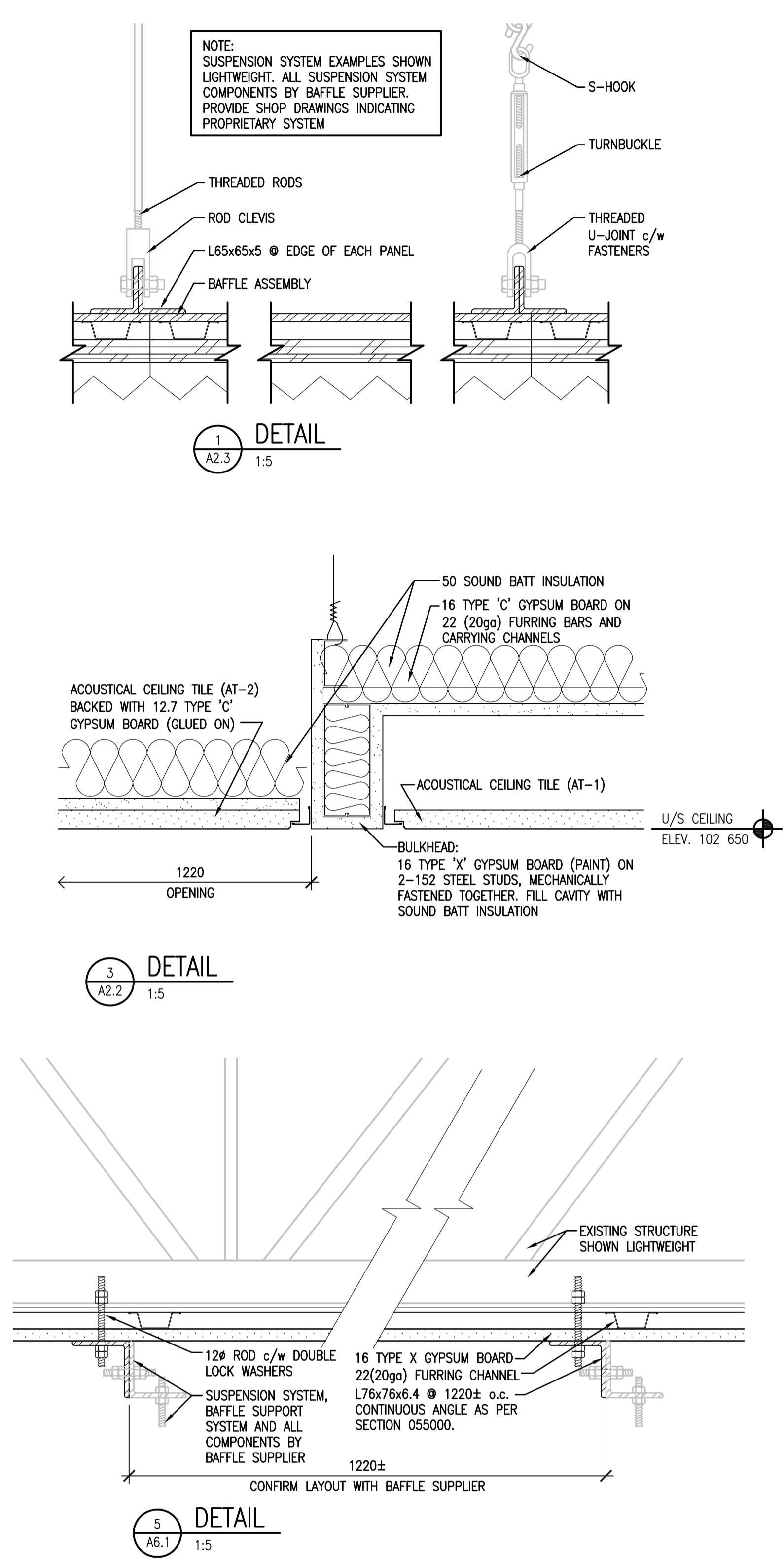
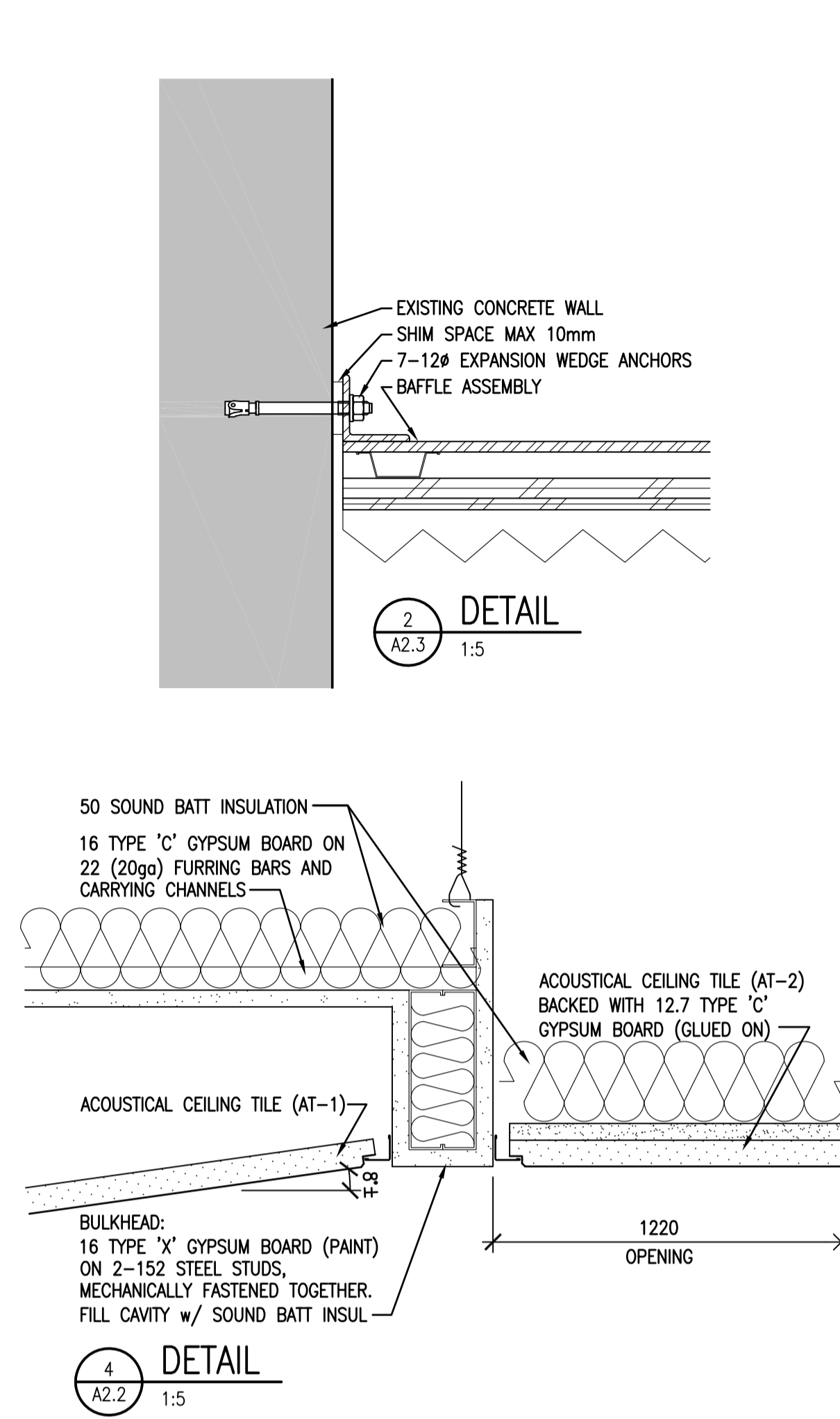
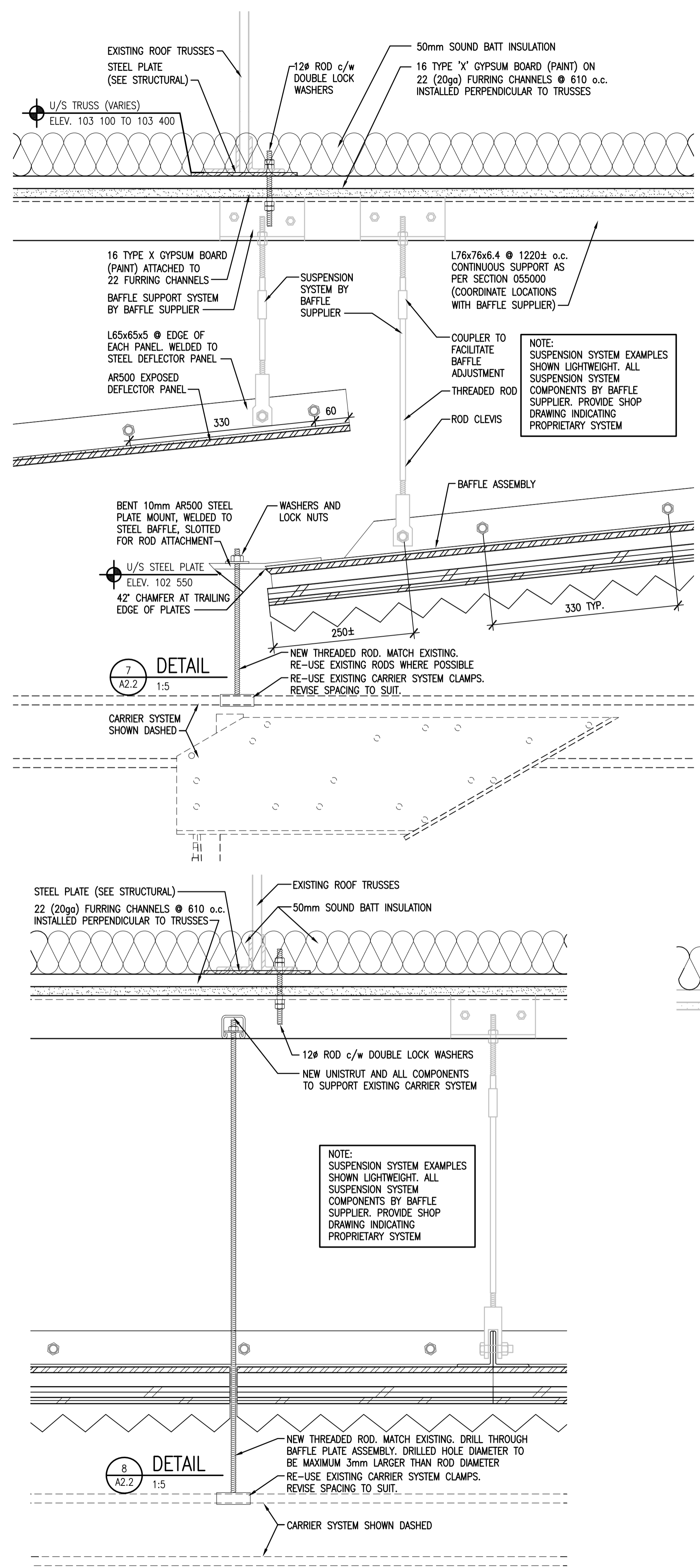

**DO NOT SCALE DRAWINGS**

Revision/Revision	Description/Description	Date/Date
0	ISSUED FOR TENDER	2016-01-12

Project title/Titre du projet

**25B RANGE RENOVATION  
REGINA, SK**

Approved by/Approve par

Designed by/Concept par  
RP

Drawn by/Dessine par  
RHM / RP

RCMP Project Manager/Administrateur de Projets GRC  
JD

RCMP, Architectural and Engineering Resources Manager/  
Ressources Architectural et de Directeur d'ingénierie, GRC

Client/client

Drawing title/Titre du dessin  
**DETAILS**

Project No./No. du projet	Sheet/Feuille	Revision no./La Révision no.
23/2015	<b>A6.2</b> OF 7	<b>0</b>