

LEGEND

— GENERAL OUTLINE OF PROPOSED DEVELOPMENT

☁ EXISTING VEGETATION - to be retained

▨ EXISTING VEGETATION - to be removed - retain topsoil

▤ EXTENT OF TOPSOIL TO BE STRIPPED & STOCKPILED FOR FUTURE USE

NOTES:
EXISTING CONDITIONS TAKEN FROM TOPOGRAPHICAL SURVEY TAKEN BY MERIDIAN SURVEYS LTD. DATED 18 MARCH 2014.

RETAIN ANY BOULDERS OR COBBLES FOR REUSE ON SITE.

1 SITE PREPARATION
SCALE 1:500

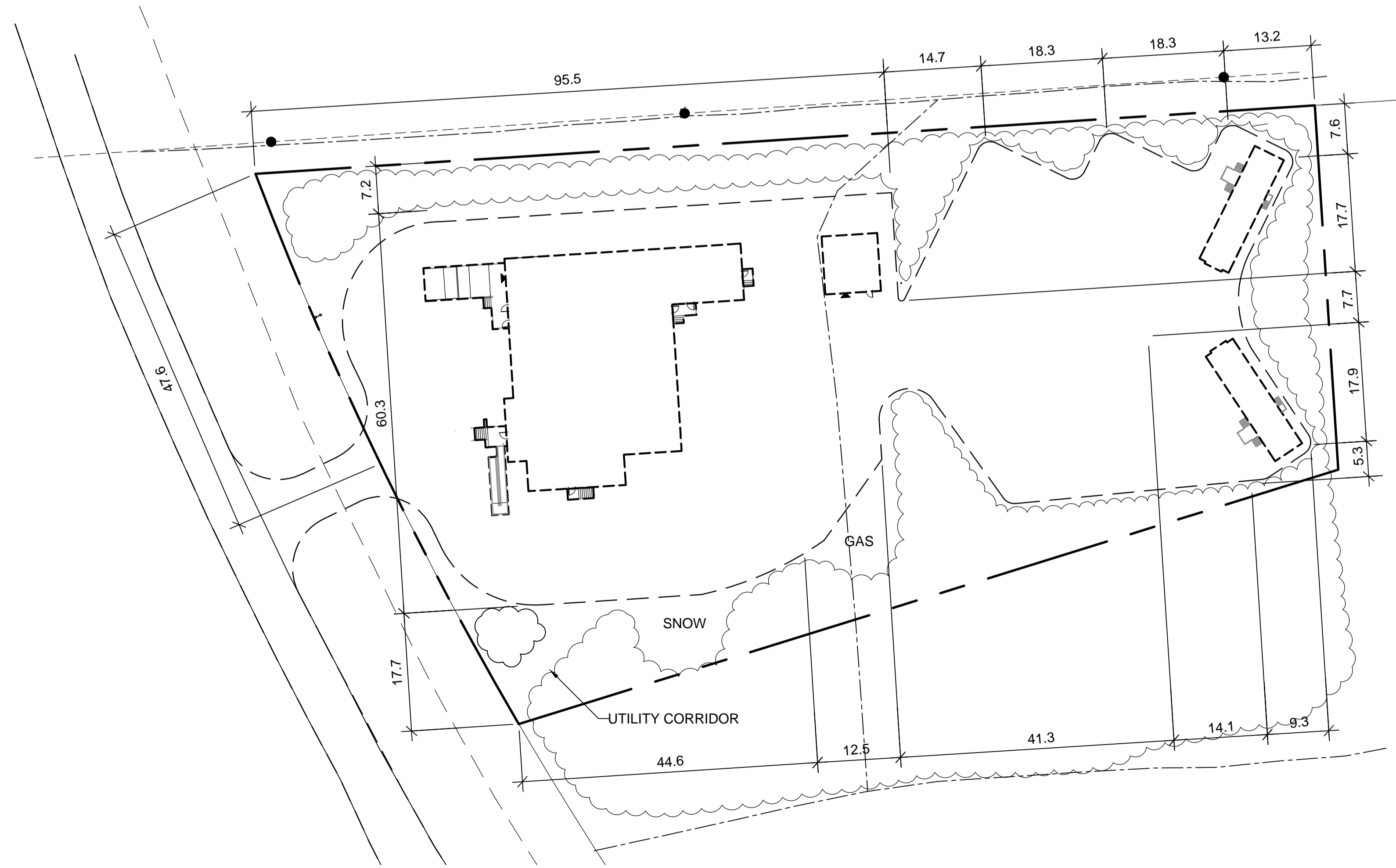

2 SITE CLEARING / STRIPPING LAYOUT
SCALE 1:500



100 - 3725 Patten Street, Regina, SK S4S 0A8 ph: (306) 569-3255
102 - 3718 Keweenaw Place, Saskatoon, SK S7P 5A6 ph: (306) 655-6457
www.sep.ca

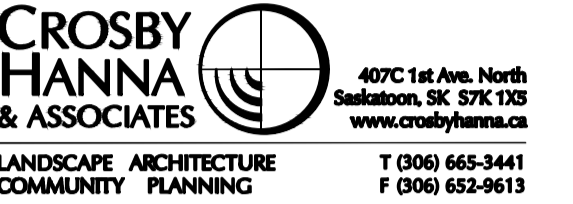

DO NOT SCALE DRAWINGS

0	ISSUED FOR TENDER	2015/12/04
Revision/	Description/Description	Date/Date

Client/client

Project title/Titre du projet

**NEW MODULAR POLICE BUILDING AND EMPLOYEE HOUSING
BLACK LAKE, SASKATCHEWAN**

Approved by/Approve par

Designed by/Concept par

Drawn by/Dessine par

Project Manager/Administrateur de Projets

Architectural and Engineering Resources Manager/
Ressources Architectural et de Directeur d'Ingénierie

Client/client

Drawing title/Titre du dessin

**BLACK LAKE
EXISTING CONDITIONS/
SITE PREPARATION**

Project No./No. du projet	Sheet/Fauille	Revision no./La Révision no.
S-03-2014 CHA 14-045	L-01	

G:\Files\14045 DRAWINGS\L-SET\100% Submission\PACKAGE\14045 Black Lake BASE L-1.dwg

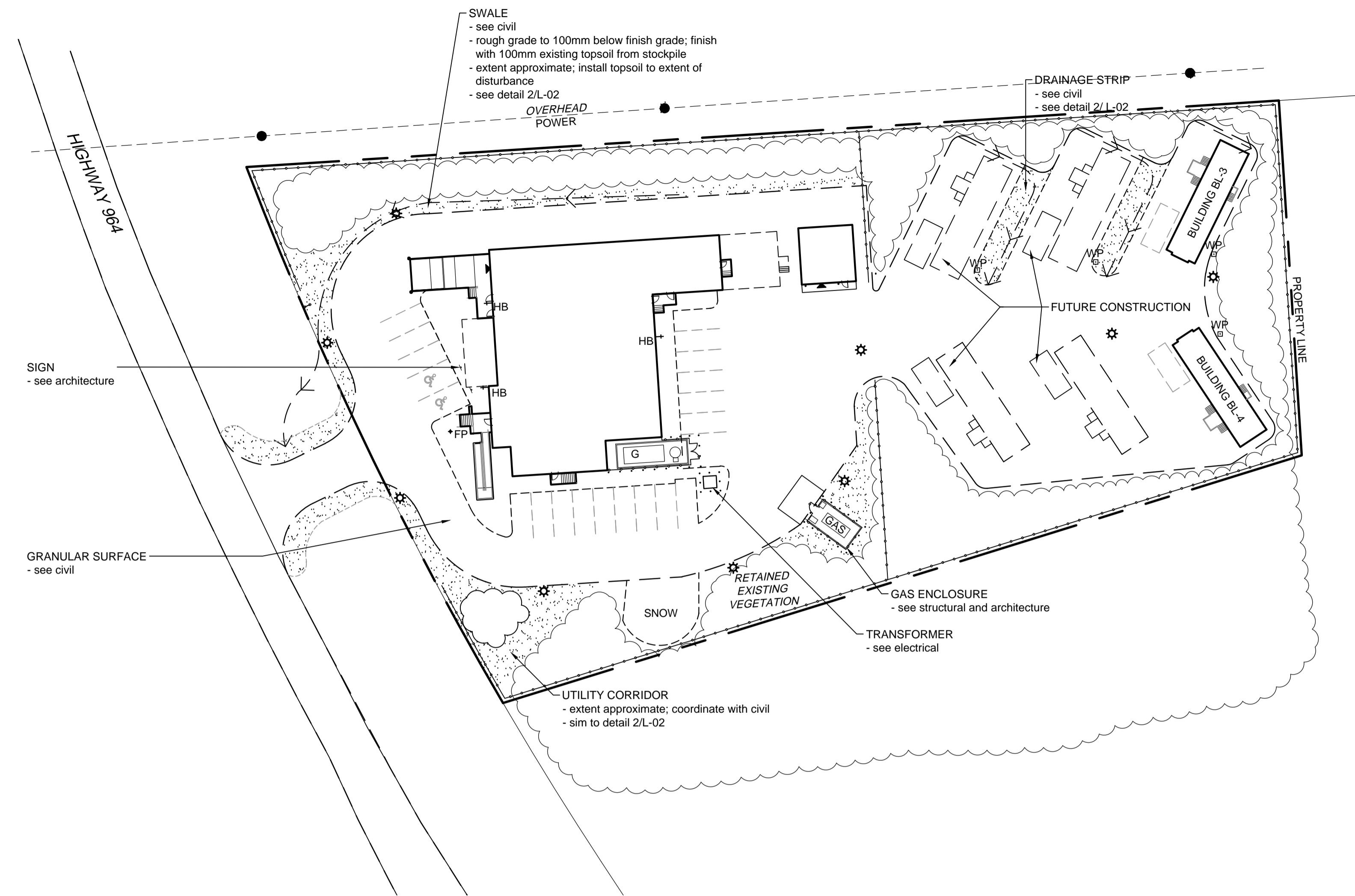

- LEGEND**
- DRYLAND SEED
- extent approximate; seed to extent of disturbance
- see detail 2/L-02
 - FLAG POLE
- see architecture
 - WOODEN POST
- see architecture
 - CONTROL POST
- see architecture
 - PROPOSED LIGHT STANDARD
- see electrical
 - CHAINLINK FENCE
- see architecture
 - HOSE BIB
- see architecture

1 LANDSCAPE PLAN
SCALE 1:500

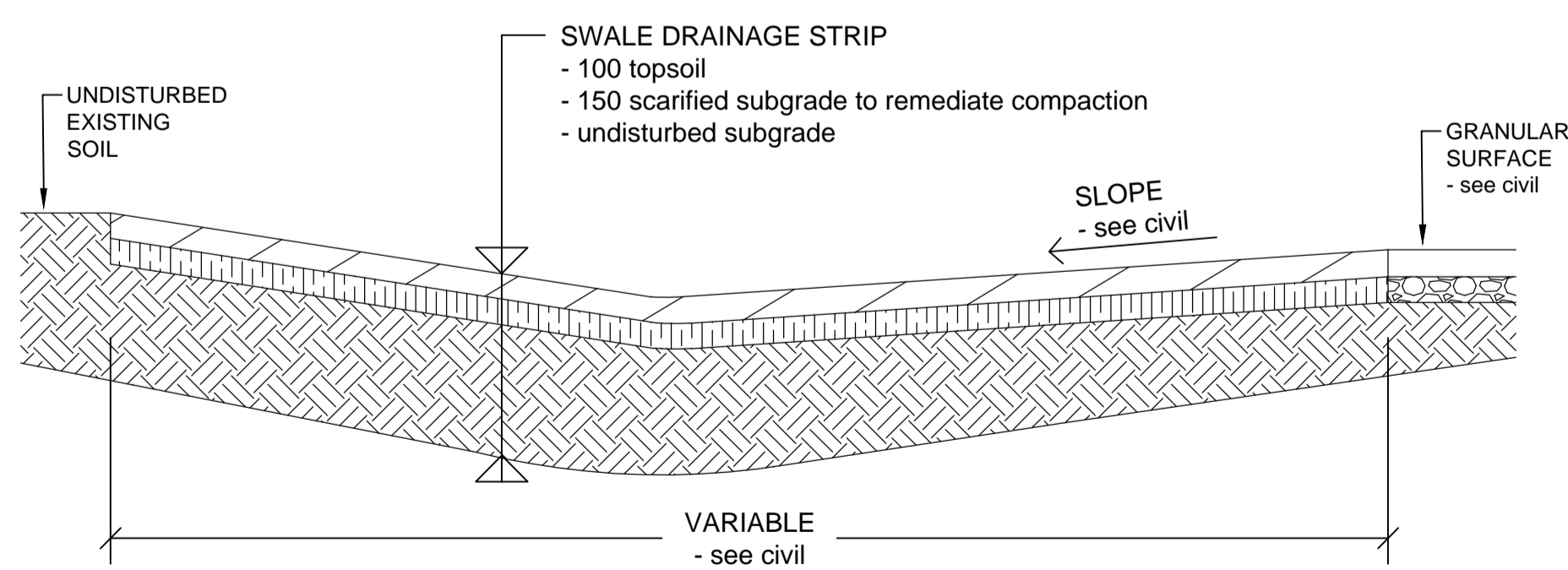
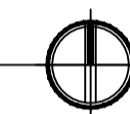

2 SWALE / DRAINAGE STRIP DETAIL
N.T.S.

SEPW Architecture Inc.

100-3725 Petras Street, Regina, SK S4S 0A8 ph: (306) 569-3255
102-3718 Keweenaw Place, Saskatoon, SK S7P 5A6 ph: (306) 654-6457
www.sepw.ca

CROSBY HANNA & ASSOCIATES
LANDSCAPE ARCHITECTURE
COMMUNITY PLANNING
407C 1st Ave. North
Saskatoon, SK S7K 1S2
www.crosbyhanna.ca
T (306) 665-3441
F (306) 652-9613



DO NOT SCALE DRAWINGS

Revision/	Description/Description	Date/Date
0	ISSUED FOR TENDER	2015/12/04

Client/client

Project title/Titre du projet

**NEW MODULAR POLICE BUILDING AND EMPLOYEE HOUSING
BLACK LAKE, SASKATCHEWAN**

Approved by/Approve par

Designed by/Concepi par

Drawn by/Dessine par

Project Manager/Administrateur de Projets

Architectural and Engineering Resources Manager/
Ressources Architectural et de Directeur d'Ingénierie

Client/client

Drawing title/Titre du dessin

**BLACK LAKE
LANDSCAPE
LAYOUT & DETAILS**

Project No./No. du projet	Sheet/Fauille	Revision no./La Révision no.
S-03-2014 CHA 14-045	L-02	

G:\Files\14045 DRAWINGS\L-SET\100% Submission\PACKAGE\14045 Black Lake BASE L-1.dwg