

New Modular Police Building and Employee Housing

Lot 20, Black Lake Drive

Black Lake, Saskatchewan

DETACHMENT BUILDING ANALYSIS				
BUILDING ADDRESS:	LOT 20, BLACK LAKE DRIVE, BLACK LAKE, SK			
LEGAL DESCRIPTION:	LOT 20 AND A PORTION OF LOT K PLAN NO. 75670 CLSR			
BUILDING OWNER:	GOVERNMENT OF CANADA			
BUILDING AREA:	931m ² ± (MAIN BUILDING)	733m ² ± (OUT BUILDING)		
STOREYS ABOVE GRADE = 1	STOREYS BELOW GRADE = 0			
NUMBER OF STREETS (as defined by 3.2.2.10) = 1				
USE(S) OF THE BUILDING:	POLICE BUILDING / STORAGE			
MAJOR OCCUPANCY CLASSIFICATION(S):	MAIN BUILDING: PART 3: GROUP B DIVISION 1; GROUP D; GROUP F DIVISION 3 OUT BUILDING: PART 9: GROUP F DIVISION 3			
BUILDING CODE CLASSIFICATION(S):	MAIN BUILDING: POLICE DETACHMENT FIRE PROTECTION DESIGN STANDARD FOR SPRINKLERED SINGLE STOREY BUILDING BETWEEN 600m ² AND 1000m ² OUT BUILDING: NBCC 2010 9.10.2.1, GROUP F DIVISION 3			
BUILDING CONSTRUCTION:	MAIN BUILDING: COMBUSTIBLE AND NON-COMBUSTIBLE CONSTRUCTION PERMITTED OUT BUILDING: COMBUSTIBLE AND NON-COMBUSTIBLE CONSTRUCTION PERMITTED			
LIMITING DISTANCE	CLEAR DISTANCE BETWEEN BUILDINGS = 18.0m LIMITING DISTANCE = 9.0m			
OPENINGS AND CONSTRUCTION BOTH BUILDINGS:				
% OF ALLOWABLE UNPROTECTED OPENINGS:	NORTH WALL (%)	SOUTH WALL (%)	EAST WALL (%)	WEST WALL (%)
REQUIRED EXTERIOR WALL FIRE RESISTANCE RATING:	NORTH WALL (HRS)	SOUTH WALL (HRS)	EAST WALL (HRS)	WEST WALL (HRS)
OCCUPANT LOAD:				
ROOM NO.:	TYPE OF USE:	AREA:	OCCUPANT LOAD:	
156	NON-FIXED TABLES AND CHAIRS (0.95m ² /PERSON)	21.6m ²	23	
103, 104, 107, 111, 129, 152, 153, 144	OFFICES (9.30m ² /PERSON)	179.7m ²	20	
146.1, 146.2, 146.3	PROCESS ROOMS (4.6m ² /PERSON)	4.9m ²	2	
136, 137, 138, 139, 141, 142, 159, 160	GROUP B (11.6m ² /PERSON)	68.4m ²	6	
126	RECREATIONAL (0.30m ² /PERSON)	19.7m ²	3	
		TOTAL:	54	
NUMBER OF EXITS REQUIRED:				
-POLICE BUILDING FLOOR AREA REQUIRES 2 EXITS (NBCC 3.4.2.1)				
-SERVICE SPACE (CRAWLSPACE) REQUIRES 1 EXIT WITHIN 50m OF ANY POINT (NBCC 3.4.2.4.(3))				
-OUT-BUILDING REQUIRES 1 EXIT AS IT IS LESS THAN 200m ² AND TRAVEL DISTANCE IS LESS THAN 15m (NBCC 9.9.7.4)				
GOVERNMENT OF CANADA MANDATED OCCUPANCY FIRE SEPARATIONS FOR THE MAIN BUILDING IN HOURS:				
GROUP D / GROUP B DIV. 1 = 1 HR	GROUP B DIV. 1 / GROUP F DIV. 3 = 1 HR	GROUP D / GROUP F DIV. 3 = 1 HR		
MINIMUM REQUIRED BUILDING CLASSIFICATION FIRE SEPARATIONS IN HOURS:				
OFFICE FLOORS = NONE	PROVOST FLOORS = NONE	CEILING = 3/4HR		
BEARING WALLS AND STRUCTURE = 3/4HR	OUTBUILDING = 1 HR (FOR FUTURE EXPANSION WEST WALL ONLY)			
**FIRE SEPARATION NOT REQUIRED IF CRAWLSPACE SEPARATION BETWEEN PROVOST AREA AND REMAINDER OF BUILDING IS 1 HR FIRE SEPARATION.				
REQUIRED FIRE RESISTANCE RATING IN HOURS:				
ROOM 115 = 1 HR	ROOM 151 = 1 HR	ROOM 132 = 0 HR	ROOM 134 = 0 HR	ROOM 135/133 = 0 HR
ROOM 124 = 0 HR	ROOM 146.1 / 146.2 / 146.3 = 0 HR	ROOM 113 / 119 / 147 / 148 = 1 HR	CONTAINED USE AREA = 1 HR	ROOM 149/143 = 1 HR
ROOM 150 = 1 HR				
EXIT SIGNS - REQUIRED?	YES	EMERGENCY LIGHTING - REQUIRED?	YES	
STANDPIPE & HOSE SYSTEM - REQUIRED?	NO	SMOKE ALARMS - REQUIRED?	YES	
FIRE ALARM SYSTEM - REQUIRED?	YES	BARRIER FREE ACCESS - REQUIRED?	NO	
SPRINKLER SYSTEM - REQUIRED?	YES	FIRE DAMPERS - REQUIRED?	NO	
ATTIC FIRE STOPS - REQUIRED?	NO	PIPING FIRE STOPS - REQUIRED?	YES	
WASHROOM REQUIREMENTS:				
-WASHROOM REQUIREMENT FOR GROUP B IS BASED ON NEED AS PER NBCC 3.7.2.2(9)				
-WASHROOM REQUIREMENTS FOR OTHER AREAS BASED ON OCCUPANT LOAD OF 48 FOR BUSINESS AND PERSONAL SERVICES OCCUPANCY WHICH REQUIRES 2 FIXTURES PER SEX.				
NAME OF QUALIFIED DESIGNER THAT HAS COMPLETED THIS FORM:	Justin Wotherspoon - Architect			

HOUSING BUILDING ANALYSIS				
BUILDING ADDRESS:	LOT 20, BLACK LAKE DRIVE, BLACK LAKE, SK			
LEGAL DESCRIPTION:	LOT 20 AND A PORTION OF LOT K PLAN NO. 75670 CLSR			
BUILDING OWNER:	GOVERNMENT OF CANADA			
BUILDING AREA:	93m ² ± (EACH UNIT)			
STOREYS ABOVE GRADE = 1	STOREYS BELOW GRADE = 0			
NUMBER OF STREETS (as defined by 3.2.2.10) = 1				
USE(S) OF THE BUILDING:	RESIDENTIAL			
MAJOR OCCUPANCY CLASSIFICATION(S):	GROUP C			
BUILDING CODE CLASSIFICATION(S):	PART 9			
BUILDING CONSTRUCTION:	COMBUSTIBLE			
LIMITING DISTANCE (9.10.15)	CLEAR DISTANCE BETWEEN BUILDINGS = 11.0m			
LIMITING DISTANCE = 5.5m (EAST-WEST)				
LARGEST EXPOSING FACE OF A FIRE COMPARTMENT = 76m ² (EAST-WEST)				
MAX. AREA UNPROTECTED OPENINGS PERMITTED = 31.2% (EAST-WEST)				
MAX. AREA UNPROTECTED OPENINGS PROVIDED = 6.6% (EAST-WEST)				
LIMITING DISTANCE = 5.0m (NORTH)				
LARGEST EXPOSING FACE OF A FIRE COMPARTMENT = 20.2m ² (NORTH)				
MAX. AREA UNPROTECTED OPENINGS PERMITTED = 48.8% (NORTH)				
MAX. AREA UNPROTECTED OPENINGS PROVIDED = 8.5% (NORTH)				
SOFFITS = NO PROTECTION REQUIRED (9.10.16.1)				
OPENINGS AND CONSTRUCTION BOTH BUILDINGS:				
% OF ALLOWABLE UNPROTECTED OPENINGS:	NORTH WALL (%)	SOUTH WALL (%)	EAST WALL (%)	WEST WALL (%)
REQUIRED EXTERIOR WALL FIRE RESISTANCE RATING:	NORTH WALL (HRS)	SOUTH WALL (HRS)	EAST WALL (HRS)	WEST WALL (HRS)
OCCUPANT LOAD = 2 PERSONS / BEDROOM = 4				
NUMBER OF EXITS REQUIRED:	-1 MINIMUM (9.9.8.2)			
REQUIRED FIRE RESISTANCE RATING IN HOURS:				
FLOORS = N/A	MEZZANINES = N/A	ROOF = N/A	BEARING ASSEMB = N/A	EXIT STAIRWAYS = N/A
EXIT SIGNS - REQUIRED?	NO	EMERGENCY LIGHTING - REQUIRED?	NO	YES
STANDPIPE & HOSE SYSTEM - REQUIRED?	NO	SMOKE ALARMS - REQUIRED?	NO	YES
FIRE ALARM SYSTEM - REQUIRED?	NO	BARRIER FREE ACCESS - REQUIRED?	NO	
SPRINKLER SYSTEM - REQUIRED?	NO	FIRE DAMPERS - REQUIRED?	NO	
ATTIC FIRE STOPS - REQUIRED?	NO	PIPING FIRE STOPS - REQUIRED?	NO	
NAME OF QUALIFIED DESIGNER THAT HAS COMPLETED THIS FORM:	Justin Wotherspoon - Architect			

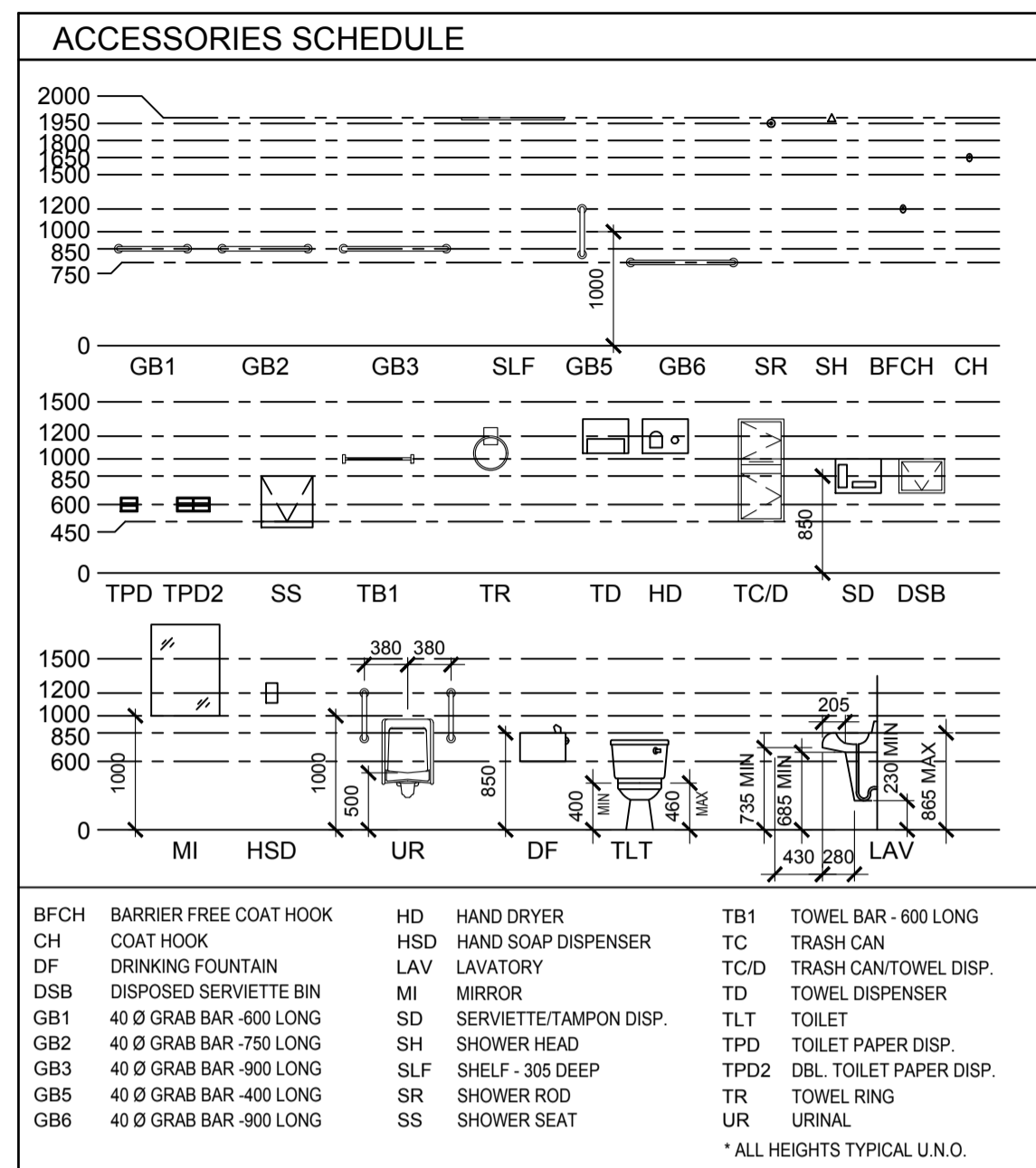

DRAWING LIST	
ARCHITECTURAL	ARCHITECTURAL CONT'D
A0.1 BUILDING ANALYSIS AND SCHEDULES	A9.5 HOUSING UNIT - BUILDING SECTIONS WALL SECTIONS HOUSING UNIT - DETAILS
A0.2 CONSTRUCTION ASSEMBLY SCHEDULES	
A0.3 CONSTRUCTION ASSEMBLY SCHEDULES DOOR, FRAME AND WINDOW TYPE SCHEDULES	
A1.1 SITE PLAN	STRUCTURAL
A1.2 SITE DETAILS	S0 TYPICAL DETAILS
A1.3 SITE DETAILS	S1 KEY PLAN
A1.4 SITE DETAILS	S2 PILE PLAN
A2.1 CRAWLSPACE FLOOR PLAN DETAILS	S3 ROOF PLANS
A2.2 MAIN FLOOR PLAN WALL TYPES	S4 SECTIONS / DETAILS
A2.3 REFLECTED CEILING PLAN	S5 SECTIONS / DETAILS
A2.4 ROOF PLAN	S6 SECTIONS / DETAILS
A2.5 MODULE FLOOR PLANS AND REFLECTED CEILING PLANS MODULES 1 AND 2	S7 SECTIONS / DETAILS
A2.6 MODULE FLOOR PLANS AND REFLECTED CEILING PLANS MODULES 3 AND 4	S8 SECTIONS / DETAILS
A2.7 MODULE FLOOR PLANS AND REFLECTED CEILING PLANS MODULES 5 AND 6	S9 STAIR PLANS / SECTIONS
A2.8 MODULE FLOOR PLANS AND REFLECTED CEILING PLANS MODULES 7 AND 8	S10 STAIR PLANS / SECTIONS
A2.9 MODULE FLOOR PLANS AND REFLECTED CEILING PLANS MODULES 9 AND 10	S11 STAIR PLANS / SECTIONS
A2.10 MODULE FLOOR PLANS AND REFLECTED CEILING PLANS MODULES 11 AND 12	S12 HOUSING UNIT - PLANS DETAILS
A2.11 MODULE FLOOR PLANS AND REFLECTED CEILING PLANS MODULES 13 AND 14	S13 HOUSING UNIT - SECTIONS DETAILS
A2.12 ROOMS 138 AND 142 PLANS, ELEVATIONS, AND DETAILS - TYP.	S14 HOUSING UNIT - SECTIONS DETAILS
A3.1 EXTERIOR ELEVATIONS	S15 OUT-BUILDING - PLANS DETAILS AND SECTIONS
A3.2 BUILDING SECTIONS	S16 OUT-BUILDINGS - SECTION DETAILS
A3.3 BUILDING SECTIONS	S17 OUT-BUILDINGS - SECTION GAS ENCLOSURE PLAN GENERATOR PAD
A4.1 DETAILS	S18 DETAILS AND SECTIONS
A4.2 DETAILS	
A4.3 DETAILS	MECHANICAL
A4.4 DETAILS	M1.1 EQUIPMENT SCHEDULE
A4.5 DETAILS	M1.2 EQUIPMENT SCHEDULE
A4.6 DETAILS	M1.3 BLACK LAKE SITE PLAN CRAWLSPACE PLAN
A4.7 DETAILS	M2.0 SOLID GAS COLLECTOR SYSTEM
A4.8 DETAILS	M2.1 CRAWLSPACE PLAN PLUMBING
A4.9 DETAILS	M2.2 MAIN FLOOR PLAN PLUMBING
A5.1 INTERIOR ELEVATIONS	M3.0 CRAWLSPACE PLAN VENTILATION
A5.2 INTERIOR ELEVATIONS	M3.1 MAIN FLOOR PLAN LOWER VENTILATION
A5.3 INTERIOR ELEVATIONS	M3.2 MAIN FLOOR PLAN CEILING VENTILATION
A6.1 MILLWORK DETAILS	M3.3 ROOF PLAN VENTILATION
A6.2 MILLWORK DETAILS	M4.1 MAIN FLOOR PLAN FIRE PROTECTION
A6.3 MILLWORK DETAILS	M5.1 MECHANICAL ROOM DETAILS
A9.1 HOUSING UNIT - MAIN FLOOR PLAN REFLECTED CEILING PLAN ROOF PLAN SCHEDULES	M5.2 DETAILS AND SCHEMATICS
A9.2 HOUSING UNIT - MAIN FLOOR PLAN REFLECTED CEILING PLAN ROOF PLAN SCHEDULES	M6.1 HOUSING UNIT PLUMBING
A9.3 HOUSING UNIT - EXTERIOR ELEVATIONS DECK PLANS DECK DETAILS	M6.2 HOUSING UNIT - MAIN FLOOR PLAN VENTILATION
A9.4 HOUSING UNIT - INTERIOR ELEVATIONS MILLWORK DETAILS	



SYMBOL SCHEDULE	
	PROJECT NORTH
	GRID REFERENCE
	ROOM NAME AND ROOM NUMBER
	DOOR NUMBER
	CONSTRUCTION NOTES
	WINDOW TYPE
	WALL, FLOOR OR ROOF TYPE
	FIN FLOOR ELEVATION
	SECTION INDICATOR
	INDICATES PAGE ON WHICH SECTION IS SHOWN (CROSS REFERENCING)
	TITLE SCALE
	DETAIL INDICATOR
	INDICATES PAGE ON WHICH DETAIL IS SHOWN (CROSS REFERENCING)
	INDICATES ELEVATION NUMBER
	INTERIOR ELEVATION INDICATOR
	INDICATES PAGE ON WHICH ELEVATION IS SHOWN (CROSS REFERENCING)
	ARCHITECTURAL REFERENCE ELEVATION REFERENCE
	GEODEIC REFERENCE
	EXISTING DOOR
	DEMOLISHED DOOR
	NEW DOOR

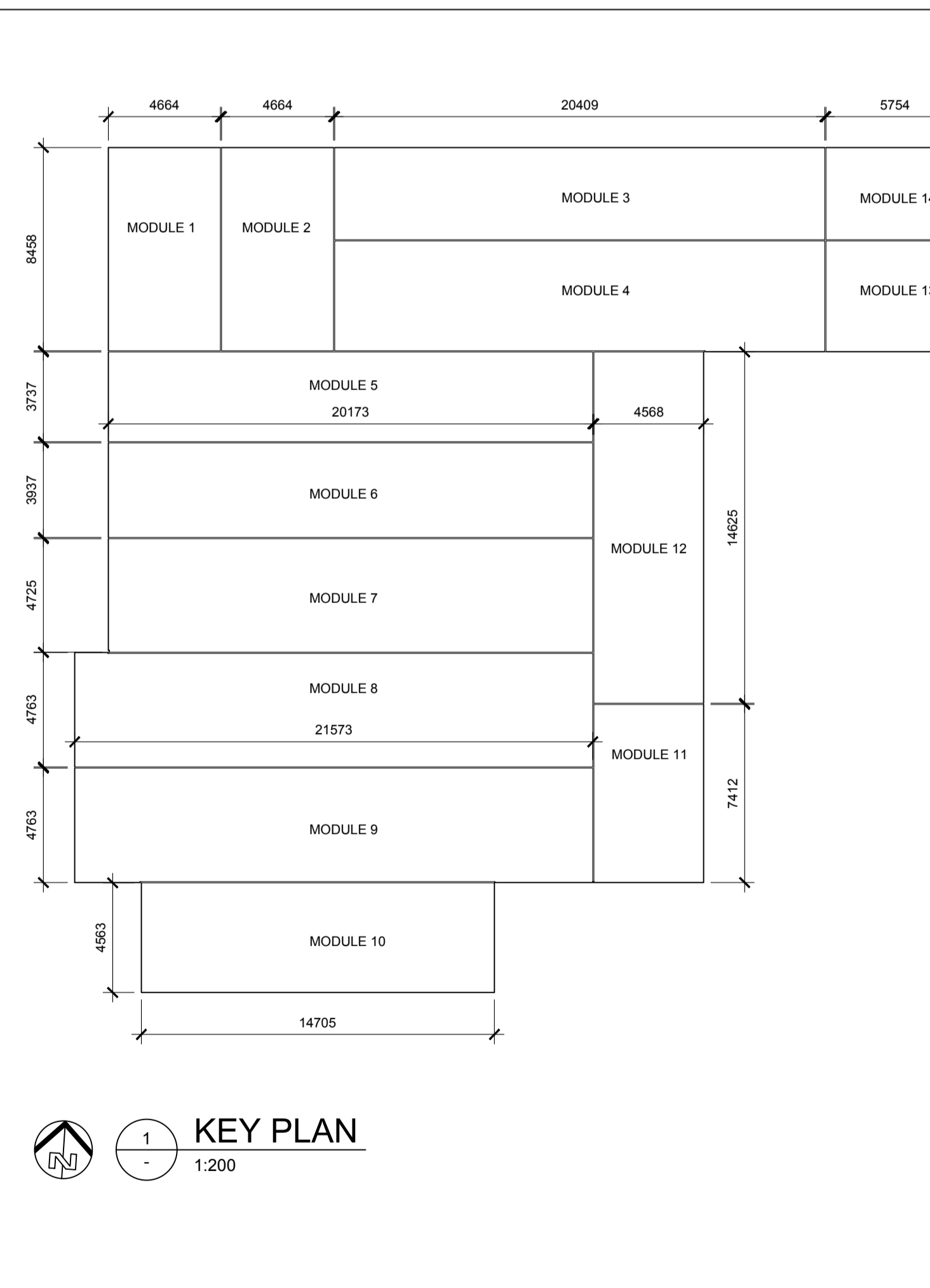

ABBREVIATIONS SCHEDULE											
AA	ANODIZED ALUMINUM	DF	DRINKING FOUNTAIN	HM	HOLLOW METAL	MTL	METAL	SCW	SOLID CORE WOOD	UF	UNFINISHED
ADD	AUTOMATIC DOOR OPENER	DWG	DRAWINGS	HMI	HOLLOW METAL INSULATED	TB	TACK BOARD	SIM	SIMILAR	U.N.O.	UNLESS NOTED OTHERWISE
A.F.F.	ABOVE FINISH FLOOR	ELEV.	ELEVATION	WB	WHITE BOARD	SHV1	SAND AND CLEAR VARNISH	SHV2	SAND, STAIN TO MATCH EXIST., VARNISH	U/S	UNDER SIDE
AL	ALUMINUM	ES	EXPOSED STRUCTURE	IG	INSULATED GLASS	SG	SPANDREL GLASS	W/	WITH		
A.T.	ACOUSTIC TILE	EXT	EXTERIOR	INSUL	INSULATION	RF	RF GLASS	TG	TEMPERED GLASS	W/O	WITHOUT
A.V.B.	AIR VAPOUR BARRIER	EXT'G	EXISTING	MIN	MINUTE / MINIMUM	O.C.	ON CENTER	PDS	PULL DOWN SCREEN	TGI	TEMPERED GLASS INSULATED
CF	CONVOLUTED FOAM	FD	FLOOR DRAIN	P	PAINT	PS	PRESSED STEEL	T.O.	TOP OF	T.O.C.	TOP OF CONCRETE
CJ	CONTROL JOINT	FIN	FINISH	PLY	PLYWOOD	SST	STAINLESS STEEL	T.O.S.	TOP OF STEEL	WOM	WALK OFF MATT
CONC.	CONCRETE	GALV.	GALVANIZED	REQ'D	REQUIRED	STL	STEEL	TYP.	TYPICAL		
CONT.	CONTINUOUS	G.B.	GYPSSUM BOARD	MS	MILD STEEL						
CW	COMPLETE WITH	HCW	HOLLOW CORE WOOD								

SEP Architecture Inc.

109 - 3725 Praeger Street, Regina, SK S4S 0A8 ph: (306) 569-2255
 110 - 3718 Kinross Place, Saskatoon, SK S7P 0A6 ph: (306) 652-4457
 www.sep.ca

ASSOCIATION OF ARCHITECTS
 JUSTIN WOTHERSPOON
 REG. # 510 SASKATOON
 DEC 4, 2015

DO NOT SCALE DRAWINGS

Revision/Revision	Description/Description	Date/Date
0	ISSUED FOR TENDER	2015-12-04

Client/client

Project title/Titre du projet

NEW MODULAR POLICE BUILDING AND EMPLOYEE HOUSING BLACK LAKE, SASKATCHEWAN

Approved by/Approve par

Designed by/Concept par

Drawn by/Designe par

Project Manager/Administrateur de Projets

Architectural and Engineering Resources Manager/
 Ressources Architectural et de Directeur d'ingénierie

Client/client

Drawn title/Titre du dessin

BUILDING ANALYSIS AND SCHEDULES

Project No./No. du projet: S-03-2014

Sheet/Feuille: A0.1

Revision no./La Révision no.: 0

EXTERIOR WALL SCHEDULE		
W1	FINISH: PREFINISHED METAL SIDING VAPOUR PERMEABLE AIR BARRIER 13mm PLYWOOD SHEATHING STRUC: 38x140mm WOOD STUDS @ 400mm O.C. INSUL: MINERAL FIBRE BATT INSUL. TO FILL CAVITY (RSI 3.5) 11 OSB SHEATHING POLYETHYLENE VAPOUR BARRIER 16mm TYPE 'X' GYPSUM BOARD FINISH: FINISH AS SCHEDULED FRR 1 HR STC -	
NOTES: FIRE RATING ACHIEVED THROUGH NBCC 2010 APPENDIX D		
W2	FINISH: PREFINISHED METAL SIDING VAPOUR PERMEABLE AIR BARRIER 13mm PLYWOOD SHEATHING STRUC: 38x140mm WOOD STUDS @ 400mm O.C. INSUL: MINERAL FIBRE BATT INSUL. TO FILL CAVITY (RSI 3.5) 11 OSB SHEATHING POLYETHYLENE VAPOUR BARRIER 16mm TYPE 'X' GYPSUM BOARD 12mm OSB SHEATHING 19mm G1S FIRE RETARDANT PLYWOOD FINISH: FINISH AS SCHEDULED FRR 1 HR STC -	
NOTES: FIRE RATING ACHIEVED THROUGH NBCC 2010 APPENDIX D		
W3	FINISH: PREFINISHED METAL SIDING VAPOUR PERMEABLE AIR BARRIER 13mm PLYWOOD SHEATHING STRUC: 38x140mm WOOD STUDS @ 400mm O.C. 16mm TYPE 'X' GYPSUM BOARD FINISH: FINISH AS SCHEDULED FRR 1 HR STC -	
NOTES: FIRE RATING ACHIEVED THROUGH NBCC 2010 APPENDIX D		
W4	FINISH: PREFINISHED METAL SIDING VAPOUR PERMEABLE AIR BARRIER 13mm PLYWOOD SHEATHING STRUC: 38x140mm WOOD STUDS @ 400mm O.C. FRR - STC -	
NOTES:		

PARTITION SCHEDULE		
GENERAL NOTES: • FIRE STOP AROUND PERIMETER, PENETRATIONS AND JOINTS IN EACH ASSEMBLY IDENTIFIED ANYWHERE IN DRAWINGS OR SCHEDULES AS BEING A FIRE SEPARATION. • ACOUSTICAL SEAL AIR TIGHT AROUND PERIMETER, PENETRATIONS AND JOINTS IN THOSE STC RATED ASSEMBLIES NOT FIRE RATED, USING NEOPRENE GASKETS AND ACOUSTICAL SEALANT, UNLESS OTHERWISE INDICATED. • FOR ALL SEPARATIONS WRAP GYPSUM BOARD FINISH INSIDE ANY RECESSES. • ALL PARTITIONS TO EXTEND TO UNDERSIDE OF ROOF JOISTS. • REFER TO SCHEDULE IN SPECIFICATION FOR WALL FINISHES. • PROVIDE SOLID WOOD BLOCKING IN WALLS AND PARTITIONS FOR THE ATTACHMENT OF MILLWORK AND EQUIPMENT. SEE INTERIOR ELEVATIONS AND EQUIPMENT PLAN. • CONFIRM SIZE, NUMBER, AND LOCATIONS OF ALL SECURE DUCT PENETRATIONS WITH MECH.		
P1	FINISH: FINISH AS SCHEDULED 16mm TYPE 'X' GYPSUM BOARD STRUC: 38x89mm WOOD STUDS @ 400mm O.C. FILL CAVITY WITH MINERAL FIBRE BATT INSULATION 16mm TYPE 'X' GYPSUM BOARD FINISH: FINISH AS SCHEDULED FRR - STC -	
NOTES:		
P2	FINISH: FINISH AS SCHEDULED 16mm TYPE 'X' GYPSUM BOARD STRUC: 38x89mm WOOD STUDS @ 400mm O.C. 89mm MINERAL FIBRE BATT INSULATION RESILIENT METAL CHANNELS @ 400 O.C.V. 2 LAYERS 16mm TYPE 'X' GYPSUM BOARD FINISH: FINISH AS SCHEDULED FRR - STC 51	 RM 103, 104, 107, 111, 152, 153, 156 (103 TAKES PRECEDENCE OVER 104; 152 TAKES PRECEDENCE OVER 153)
NOTES: SIM. TO NBCC 2010 ASSEMBLY W4a		
P3	FINISH: FINISH AS SCHEDULED 16mm TYPE 'X' GYPSUM BOARD STRUC: 38x140mm WOOD STUDS @ 400mm O.C. 140mm MINERAL FIBRE BATT INSULATION RESILIENT METAL CHANNELS @ 400 O.C.V. 2 LAYERS 16mm TYPE 'X' GYPSUM BOARD (RM 152) FINISH: FINISH AS SCHEDULED FRR - STC 51	 RM 152
NOTES: SIM. TO NBCC 2010 ASSEMBLY W4a		
P4	13mm PLYWOOD SHEATHING 89mm MINERAL FIBRE BATT INSULATION STRUC: 38x89mm WOOD STUDS @ 400mm O.C. 16mm TYPE 'X' GYPSUM BOARD FINISH: FINISH AS SCHEDULED FRR 1 HR STC 57	 EXTERIOR OF MODULE INTERIOR OF MODULE
NOTES: SIM. TO NBCC 2010 ASSEMBLY W13a WHEN FULLY ASSEMBLED. SEE FLOOR PLANS.		
P5	FINISH: FINISH AS SCHEDULED 16mm TYPE 'X' GYPSUM BOARD 19mm #9/10 ROLLED, FLATTENED STEEL MESH GALV. STRUC: 38x89mm WOOD STUDS @ 300mm O.C. 89mm MINERAL FIBRE BATT INSULATION 16mm TYPE 'X' GYPSUM BOARD FINISH: FINISH AS SCHEDULED FRR 1 HR STC 36	 SECURE ROOM SIDE (ROOMS 118, 122, 124, 146.1, 146.2, 147, 148, 149, 150)
NOTES: SIM. TO NBCC 2010 ASSEMBLY W1a. STUDS TO BE SECURED TO TOP & BOTTOM PLATE WITH SCREWS. TOP AND BOTTOM PLATES SECURED TO ADJACENT STRUCTURE AT 600 o.c.		
P6	13mm PLYWOOD SHEATHING 19mm #9/10 ROLLED, FLATTENED STEEL MESH GALV. STRUC: 38x89mm WOOD STUDS @ 300mm O.C. 89mm MINERAL FIBRE BATT INSULATION 16mm TYPE 'X' GYPSUM BOARD FINISH: FINISH AS SCHEDULED FRR 1 HR STC -	 SECURE ROOM SIDE (ROOMS 118, 122, 124, 146.1, 146.2, 147, 148, 149, 150)
NOTES: SIM. TO NBCC 2010 ASSEMBLY W13a WHEN FULLY ASSEMBLED. SEE FLOOR PLANS. STUDS TO BE SECURED TO TOP & BOTTOM PLATE WITH SCREWS. TOP AND BOTTOM PLATES SECURED TO ADJACENT STRUCTURE AT 600 o.c.		

P7	FINISH: FINISH AS SCHEDULED 16mm TYPE 'X' GYPSUM BOARD STRUC: 38x89mm WOOD STUDS @ 400mm O.C. 89mm MINERAL FIBRE BATT INSULATION 16mm TYPE 'X' GYPSUM BOARD FINISH: FINISH AS SCHEDULED FRR 1 HR STC 36	 ROOM 143 SIDE
NOTES: SIM. TO NBCC 2010 ASSEMBLY W1a		
P8	FINISH: FINISH AS SCHEDULED 19mm G1S FIRE RETARDANT PLYWOOD 12mm OSB SHEATHING 16mm TYPE 'X' GYPSUM BOARD 19mm #9/10 ROLLED, FLATTENED STEEL MESH GALV. STRUC: 38mmx89mm WOOD STUDS @ 300mm O.C. 89mm MINERAL FIBRE BATT INSULATION 16mm TYPE 'X' GYPSUM BOARD FINISH: FINISH AS SCHEDULED FRR 1 HR STC -	 SECURE ROOM SIDE (ROOM 149, ROOM 150)
NOTES: SIM. TO NBCC 2010 ASSEMBLY W4a. JOINTS BETWEEN SHEATHING MATERIALS TO BE STAGGERED. ALL MATERIALS TO BE SECURED TO FLOOR, ADJACENT PARTITIONS AND CEILING @ 600mm O.C.		
P8a	FINISH: FINISH AS SCHEDULED 19mm G1S FIRE RETARDANT PLYWOOD 12mm OSB SHEATHING 16mm TYPE 'X' GYPSUM BOARD 19mm #9/10 ROLLED, FLATTENED STEEL MESH GALV. STRUC: 38mmx89mm WOOD STUDS @ 300mm O.C. 89mm MINERAL FIBRE BATT INSULATION RESILIENT METAL CHANNELS @ 400 O.C.V. 2 LAYERS 16mm TYPE 'X' GYPSUM BOARD FINISH: FINISH AS SCHEDULED FRR 1 HR STC = 50	 SECURE ROOM SIDE (ROOM 149, ROOM 150)
NOTES: SIM. TO NBCC 2010 ASSEMBLY W4a. JOINTS BETWEEN SHEATHING MATERIALS TO BE STAGGERED. ALL MATERIALS TO BE SECURED TO FLOOR, ADJACENT PARTITIONS AND CEILING @ 600mm O.C.		
P9	FINISH: FINISH AS SCHEDULED 19mm G1S FIRE RETARDANT PLYWOOD 12mm OSB SHEATHING 16mm TYPE 'X' GYPSUM BOARD STRUC: 38mmx89mm WOOD STUDS @ 300mm O.C. 89mm MINERAL FIBRE BATT INSULATION 16mm TYPE 'X' GYPSUM BOARD FINISH: FINISH AS SCHEDULED FRR 1 HR STC -	
NOTES: SIM. TO NBCC 2010 ASSEMBLY W1a. JOINTS BETWEEN SHEATHING MATERIALS TO BE STAGGERED. ALL MATERIALS TO BE SECURED TO FLOOR, ADJACENT PARTITIONS AND CEILING @ 600mm O.C.		
P10	FINISH: FINISH AS SCHEDULED 19mm G1S FIRE RETARDANT PLYWOOD 12mm OSB SHEATHING 16mm TYPE 'X' GYPSUM BOARD STRUC: 38mmx89mm WOOD STUDS @ 300mm O.C. 89mm MINERAL FIBRE BATT INSULATION 13mm PLYWOOD SHEATHING FRR 1 HR STC 57	 INTERIOR OF MODULE EXTERIOR OF MODULE
NOTES: SIM. TO NBCC 2010 ASSEMBLY W13a WHEN FULLY ASSEMBLED. SEE FLOOR PLANS. JOINTS BETWEEN SHEATHING MATERIALS TO BE STAGGERED. ALL MATERIALS TO BE SECURED TO FLOOR, ADJACENT PARTITIONS AND CEILING @ 600mm O.C.		
P11	FINISH: FINISH AS SCHEDULED 19mm G1S FIRE RETARDANT PLYWOOD 16mm TYPE 'X' GYPSUM BOARD STRUC: 38mmx89mm WOOD STUDS @ 300mm O.C. 89mm MINERAL FIBRE BATT INSULATION 13mm PLYWOOD SHEATHING FRR 1 HR STC 57	 INTERIOR OF MODULE EXTERIOR OF MODULE
NOTES: SIM. TO NBCC 2010 ASSEMBLY W13a WHEN FULLY ASSEMBLED.		
P12	FINISH: FINISH AS SCHEDULED 19mm G1S FIRE RETARDANT PLYWOOD 12mm OSB SHEATHING STRUC: 38mmx89mm WOOD STUDS @ 300mm O.C. FILL CAVITY WITH MINERAL FIBRE BATT INSULATION 12mm OSB SHEATHING 19mm G1S FIRE RETARDANT PLYWOOD FINISH: FINISH AS SCHEDULED FRR 1 HR STC -	
NOTES: JOINTS BETWEEN SHEATHING MATERIALS TO BE STAGGERED. ALL MATERIALS TO BE SECURED TO FLOOR, ADJACENT PARTITIONS AND CEILING @ 600mm O.C.		
P13	FINISH: FINISH AS SCHEDULED 19mm G1S FIRE RETARDANT PLYWOOD 12mm OSB SHEATHING STRUC: 38mmx140mm WOOD STUDS @ 300mm O.C. FILL CAVITY WITH MINERAL FIBRE BATT INSULATION 12mm OSB SHEATHING 19mm G1S FIRE RETARDANT PLYWOOD FINISH: FINISH AS SCHEDULED FRR - STC -	
NOTES: JOINTS BETWEEN SHEATHING MATERIALS TO BE STAGGERED. ALL MATERIALS TO BE SECURED TO FLOOR, ADJACENT PARTITIONS AND CEILING @ 600mm O.C.		
P14	FINISH: FINISH AS SCHEDULED 19mm G1S FIRE RETARDANT PLYWOOD 12mm OSB SHEATHING STRUC: 38mmx89mm WOOD STUDS @ 300mm O.C. 89mm MINERAL FIBRE BATT INSULATION 12mm OSB SHEATHING 19mm G1S FIRE RETARDANT PLYWOOD FINISH: FINISH AS SCHEDULED FRR - STC 55	
NOTES: SIM. TO NBCC 2010 ASSEMBLY W1a. JOINTS BETWEEN SHEATHING MATERIALS TO BE STAGGERED. ALL MATERIALS TO BE SECURED TO FLOOR, ADJACENT PARTITIONS AND CEILING @ 600mm O.C.		
NOTE: FOR 19mm #9/10 ROLLED, FLATTENED STEEL MESH GALV. ATTACHMENT, SEE 6/A4.3		

P15	FINISH: FINISH AS SCHEDULED 19mm G1S FIRE RETARDANT PLYWOOD 12mm OSB SHEATHING STRUC: 16 TYPE 'X' GYPSUM BOARD 38mmx89mm WOOD STUDS @ 300mm O.C. 89mm MINERAL FIBRE BATT INSULATION RESILIENT METAL CHANNELS @ 400 O.C.V. 2 LAYERS 16 TYPE 'X' GYPSUM BOARD FINISH: FINISH AS SCHEDULED FRR 1 HR STC 51	 ROOM 143 SIDE
NOTES: SIM. TO NBCC 2010 ASSEMBLY W4a. JOINTS BETWEEN SHEATHING MATERIALS TO BE STAGGERED. ALL MATERIALS TO BE SECURED TO FLOOR, ADJACENT PARTITIONS AND CEILING @ 600mm O.C.		
P16	FINISH: FINISH AS SCHEDULED 19mm G1S FIRE RETARDANT PLYWOOD 16mm TYPE 'X' GYPSUM BOARD STRUC: 38mmx89mm WOOD STUDS @ 300mm O.C. 89mm MINERAL FIBRE BATT INSULATION 16mm TYPE 'X' GYPSUM BOARD FINISH: FINISH AS SCHEDULED FRR 1 HR STC -	 ROOM 113 SIDE
NOTES: SIM. TO NBCC 2010 ASSEMBLY W13a WHEN FULLY ASSEMBLED.		
P17	STRUC: 38x89mm WOOD STUDS @ 400mm O.C. FILL CAVITY WITH MINERAL FIBRE BATT INSULATION 16mm TYPE 'X' GYPSUM BOARD FINISH: FINISH AS SCHEDULED FRR - STC -	 ROOM SIDE
NOTES:		
P18	FINISH: FINISH AS SCHEDULED 16mm TYPE 'X' GYPSUM BOARD STRUC: 38x140mm WOOD STUDS @ 400mm O.C. FILL CAVITY WITH MINERAL FIBRE BATT INSULATION 16mm TYPE 'X' GYPSUM BOARD FINISH: FINISH AS SCHEDULED FRR - STC -	
NOTES:		
P19	FINISH: FINISH AS SCHEDULED 16mm TYPE 'X' GYPSUM BOARD STRUC: 38x89mm WOOD STUDS @ 400mm O.C. 89mm MINERAL FIBRE BATT INSULATION RESILIENT METAL CHANNELS @ 400 O.C.V. 2 LAYERS 16mm TYPE 'X' GYPSUM BOARD FINISH: FINISH AS SCHEDULED FRR - STC 51	 ROOM SIDE
NOTES: SIM. TO NBCC 2010 ASSEMBLY W4a		
P20	FINISH: FINISH AS SCHEDULED 16mm TYPE 'X' GYPSUM BOARD STRUC: 38x89mm WOOD STUDS @ 400mm O.C. 89mm MINERAL FIBRE BATT INSULATION 16mm TYPE 'X' GYPSUM BOARD FINISH: FINISH AS SCHEDULED FRR 1 HR STC 36	 SECURE ROOM SIDE (ROOM 146.2)
NOTES: SIM. TO NBCC 2010 ASSEMBLY W1a		
P24	FINISH: FINISH AS SCHEDULED 19mm G1S FIRE RETARDANT PLYWOOD (ROOM SIDE) 12mm OSB SHEATHING STRUC: 38x140mm WOOD STUDS @ 300mm O.C. FRR - STC -	
NOTES:		
P25	FINISH: FINISH AS SCHEDULED 16mm TYPE 'X' GYPSUM BOARD STRUC: 38x89mm WOOD STUDS @ 300mm O.C. 89mm MINERAL FIBRE BATT INSULATION RESILIENT METAL CHANNELS @ 400 O.C.V. 2 LAYERS 16mm TYPE 'X' GYPSUM BOARD FINISH: FINISH AS SCHEDULED FRR 1 HR STC 51	 SECURE ROOM SIDE (ROOM 149)
NOTES: SIM. TO NBCC 2010 ASSEMBLY W4a. STUDS TO BE SECURED TO TOP & BOTTOM PLATE WITH SCREWS. TOP AND BOTTOM PLATES SECURED TO ADJACENT STRUCTURE AT 600 o.c.		

FLOOR SCHEDULE		
F1	13mm PLYWOOD UNDERLAY 19mm T&G PLYWOOD 38x184 WOOD JOISTS @ 400 O.C. 11mm OSB SHEATHING 2mm (14ga) HOT ROLLED SHEET STEEL GALVANIZED FRR - STC -	
NOTES:		
F2	100mm CONCRETE ON 38mm METAL DECK (CONCRETE SITE INSTALLED) SLOPING TO DRAIN c/w HARDENER AS SPECIFIED METAL C-CHANNELS (SEE STRUCTURAL) FRR - STC -	
NOTES:		

ROOF SCHEDULE		
R1	TPO ROOFING 11mm OSB 200mm RIGID INSULATION (RSI 8.5) VAPOUR RETARDER 16mm T&G PLYWOOD SHEATHING 38x WOOD BATTENS @ 406mm o.c. (SLOPED) WOOD ROOF JOISTS (SEE STRUCT.) 16mm TYPE 'X' GYPSUM BOARD FRR - STC -	
NOTES:		

ROOF SCHEDULE (CONT'D)		
R2	TPO ROOFING 11mm OSB 200mm RIGID INSULATION (RSI 8.5) VAPOUR RETARDER 16mm T&G PLYWOOD SHEATHING 38x WOOD BATTENS @ 400mm o.c. (SLOPED) WOOD ROOF JOISTS (SEE STRUCT.) 16mm TYPE 'X' GYPSUM BOARD SUSPENDED ACOUSTIC CEILING TILE AND GRID FRR - STC -	
NOTES:		
R3	TPO ROOFING 11mm OSB 200mm RIGID INSULATION (RSI 8.5) VAPOUR RETARDER 16mm T&G PLYWOOD SHEATHING 38x WOOD BATTENS @ 400mm o.c. (SLOPED) WOOD ROOF JOISTS (SEE STRUCT.) 19mm #9/10 ROLLED, FLATTENED STEEL MESH GALVANIZED 2 LAYERS 16mm TYPE 'X' GYPSUM BOARD FRR - STC -	
NOTES:		
R4	TPO ROOFING 11mm OSB 200mm RIGID INSULATION (RSI 8.5) VAPOUR RETARDER 16mm T&G PLYWOOD SHEATHING 38x WOOD BATTENS @ 400mm o.c. (SLOPED) WOOD ROOF JOISTS (SEE STRUCT.) 19mm #9/10 ROLLED, FLATTENED STEEL MESH GALVANIZED 2 LAYERS 16mm TYPE 'X' GYPSUM BOARD SUSPENDED ACOUSTIC CEILING TILE AND GRID FRR - STC -	
NOTES:		
R5	TPO ROOFING 11mm OSB 200mm RIGID INSULATION (RSI 8.5) VAPOUR RETARDER 16mm T&G PLYWOOD SHEATHING 38x WOOD BATTENS @ 400mm o.c. (SLOPED) WOOD ROOF JOISTS (SEE STRUCT.) 19mm #9/10 ROLLED, FLATTENED STEEL MESH GALVANIZED 2 LAYERS 16mm TYPE 'X' GYPSUM BOARD 19mm G1S (ROOM SIDE) FIRE RETARDANT PLYWOOD FRR - STC -	
NOTES:		
R6	TPO ROOFING 11mm OSB 200mm RIGID INSULATION (RSI 8.5) VAPOUR RETARDER 16mm T&G PLYWOOD SHEATHING 38x WOOD BATTENS @ 400mm o.c. (SLOPED) WOOD ROOF JOISTS (SEE STRUCT.) 19mm #9/10 ROLLED, FLATTENED STEEL MESH GALVANIZED 2 LAYERS 16mm TYPE 'X' GYPSUM BOARD 19mm FIRE RETARDANT PLYWOOD 19mm G1S (ROOM SIDE) FIRE RETARDANT PLYWOOD FRR - STC -	
NOTES:		
R7	TPO ROOFING 11mm OSB 200mm RIGID INSULATION (RSI 8.5) VAPOUR RETARDER 16mm T&G PLYWOOD SHEATHING 38x WOOD BATTENS @ 400mm o.c. (SLOPED) WOOD ROOF JOISTS (SEE STRUCT.) 2 LAYERS 16mm TYPE 'X' GYPSUM BOARD 19mm G1S (ROOM SIDE) FIRE RETARDANT PLYWOOD FRR - STC -	
NOTES: JOINTS BETWEEN SHEATHING MATERIALS TO BE STAGGERED. ALL MATERIALS TO BE SECURED TOGETHER. TO MINIMIZE GAPS, INSTALL CEILING GYPSUM BOARD AND PLYWOOD FIRST, THEN THE WALLS.		
R8	TPO ROOFING 11mm OSB 200mm RIGID INSULATION (RSI 8.5) VAPOUR RETARDER 16mm T&G PLYWOOD SHEATHING 38x WOOD BATTENS @ 400mm o.c. (SLOPED) WOOD ROOF JOISTS (SEE STRUCT.) 2 LAYERS 16mm TYPE 'X' GYPSUM BOARD SUSPENDED T-BAR SYSTEM 19mm G1S (ROOM SIDE) FIRE RETARDANT PLYWOOD PANELS 19mm x 64mm FIRE RETARDANT WOOD BATTENS, FINISHED TO MATCH PLYWOOD PANELS. SECURE BATTENS TO PANELS OVER T-BAR GRID WITH SECURITY SCREWS FRR - STC -	
NOTES: JOINTS BETWEEN SHEATHING MATERIALS TO BE STAGGERED. ALL MATERIALS TO BE SECURED TOGETHER. TO MINIMIZE GAPS, INSTALL CEILING GYPSUM BOARD AND PLYWOOD FIRST, THEN THE WALLS.		
R9	TPO ROOFING 11mm OSB 200mm RIGID INSULATION (RSI 8.5) VAPOUR RETARDER 16mm T&G PLYWOOD SHEATHING 38x WOOD BATTENS @ 400mm o.c. (SLOPED) WOOD ROOF JOISTS (SEE STRUCT.) 2 LAYERS 16mm TYPE 'X' GYPSUM BOARD 19mm G1S (ROOM SIDE) FIRE RETARDANT PLYWOOD ACOUSTIC PANEL TYPE 1 (VINYL) FRR - STC -	
NOTES: JOINTS BETWEEN SHEATHING MATERIALS TO BE STAGGERED. ALL MATERIALS TO BE SECURED TOGETHER. TO MINIMIZE GAPS, INSTALL CEILING GYPSUM BOARD AND PLYWOOD FIRST, THEN THE WALLS.		



DO NOT SCALE DRAWINGS

5		
4		
3		
2		
1		
0	ISSUED FOR TENDER	2015-12-04
Revision/Revision	Description/Description	Date/Date
Client/client		

Project title/Titre du projet
NEW MODULAR POLICE BUILDING AND EMPLOYEE HOUSING BLACK LAKE, SASKATCHEWAN

Approved by/Approve par
 Designed by/Concept par

Drawn by/Dessine par
 Project Manager/Administrateur de Projets

Architectural and Engineering Resources Manager/
 Ressources Architectural et de Directeur d'ingénierie

Client/client
 Drawing title/Titre du dessin
CONSTRUCTION ASSEMBLY SCHEDULES

Project No./No. du projet S-03-2014	Sheet/Feuille A0.2	Revision no./La Révision no. 0
--	-----------------------	-----------------------------------

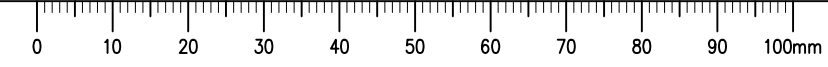

ROOF SCHEDULE (CONT'D)

R11
 PREFINISHED METAL ROOFING
 ROOF UNDERLAYMENT MEMBRANE
 13mm PLYWOOD SHEATHING c/w METAL H-CLIPS
 WOOD TRUSSES (SEE STRUCT.)

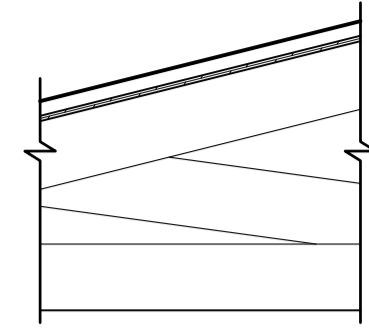

FRR - STC -

R12
 TPO ROOFING
 11mm OSB
 200mm RIGID INSULATION (RSI 8.5)
 VAPOUR RETARDER
 16mm T&G PLYWOOD SHEATHING
 38x WOOD BATTENS @ 400mm o.c. (SLOPED)
 WOOD ROOF JOISTS (SEE STRUCT.)
 16mm TYPE 'X' GYPSUM BOARD
 SUSPENDED 16mm TYPE 'X' GYPSUM BOARD AND WOOD FRAMING

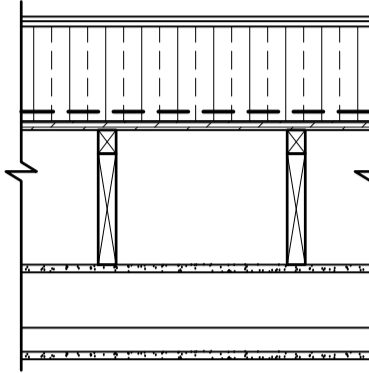

FRR - STC -

DOOR TYPES

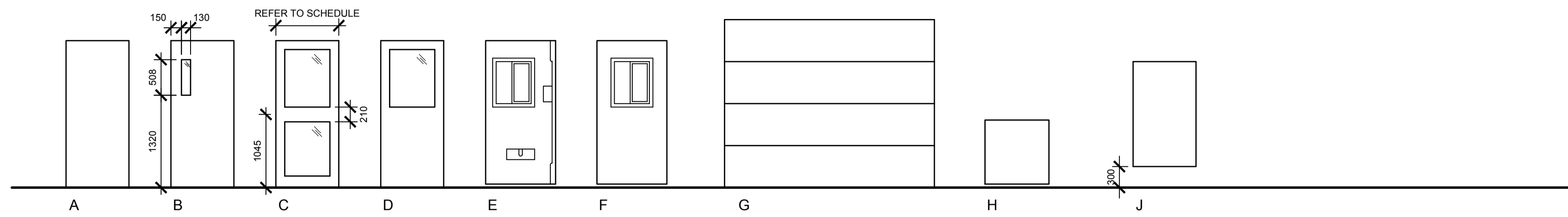

FRAME TYPES

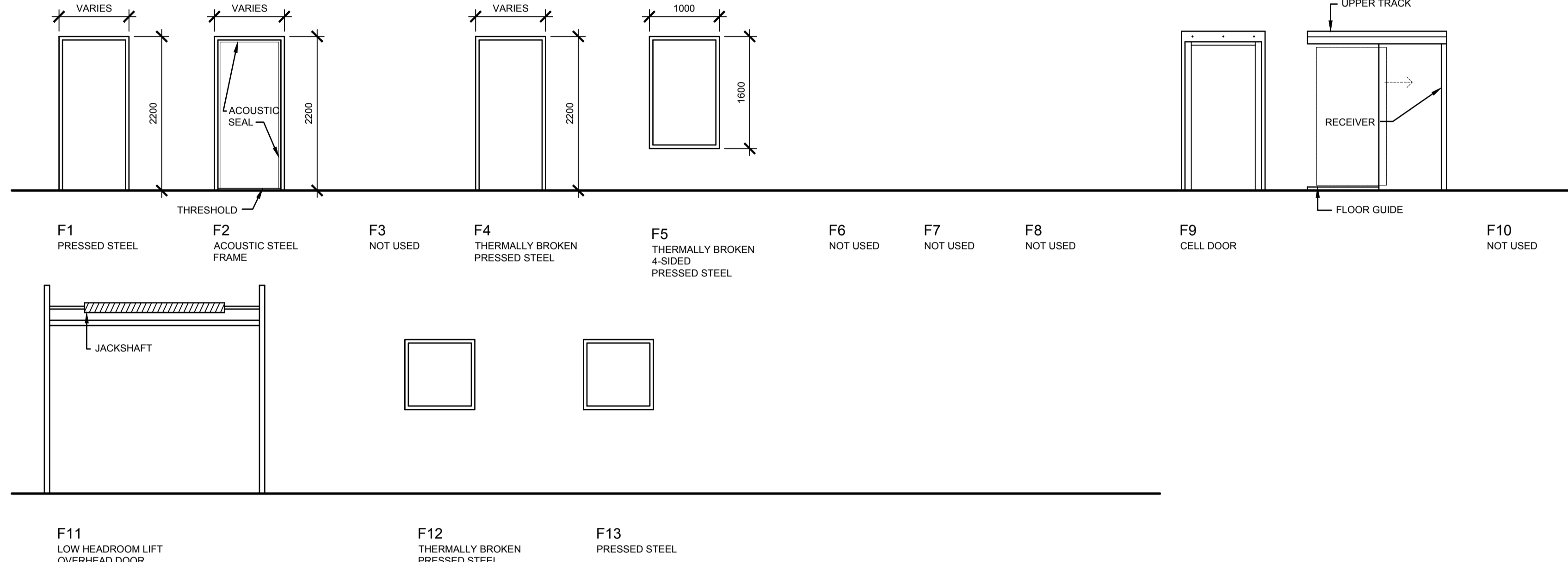

WINDOW TYPES

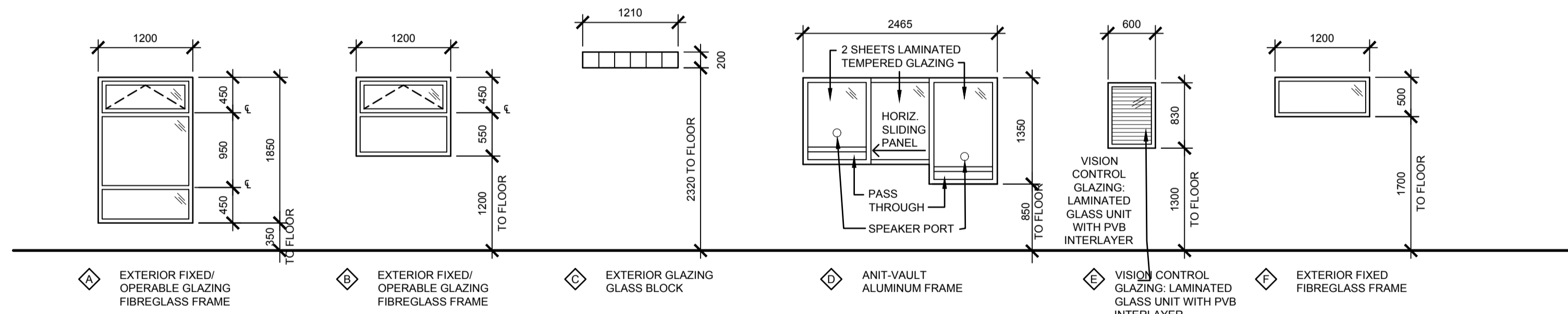

DO NOT SCALE DRAWINGS

5		
4		
3		
2		
1		
0	ISSUED FOR TENDER	2015-12-04

Revision/	Description/Description	Date/Date
Client/client		

Project title/Titre du projet

**NEW MODULAR POLICE BUILDING
 AND EMPLOYEE HOUSING
 BLACK LAKE, SASKATCHEWAN**

Approved by/Approuvé par

Designed by/Concept par

Drawn by/Dessiné par

Project Manager/Administrateur de Projets

Architectural and Engineering Resources Manager/
 Ressources Architectural et de Directeur d'Ingénierie

Client/client

Drawing title/Titre du dessin

**CONSTRUCTION ASSEMBLY
 SCHEDULES
 DOOR, FRAME AND WINDOW TYPE
 SCHEDULES**

Project No./No. du projet	Sheet/Feuille	Revision no./La Révision no.
S-03-2014	A0.3	0

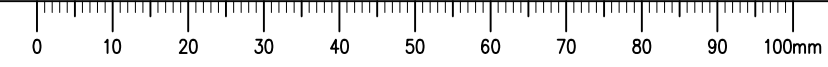

SITE LEGEND

- NEW FENCING
- PROPOSED BUILDINGS
- GRANULAR PAVING STRUCTURE, SEE CIVIL
- EXISTING VEGETATION TO REMAIN
- CONCRETE PAD
- CLEAR AND GRUB ONLY - SEE LANDSCAPE

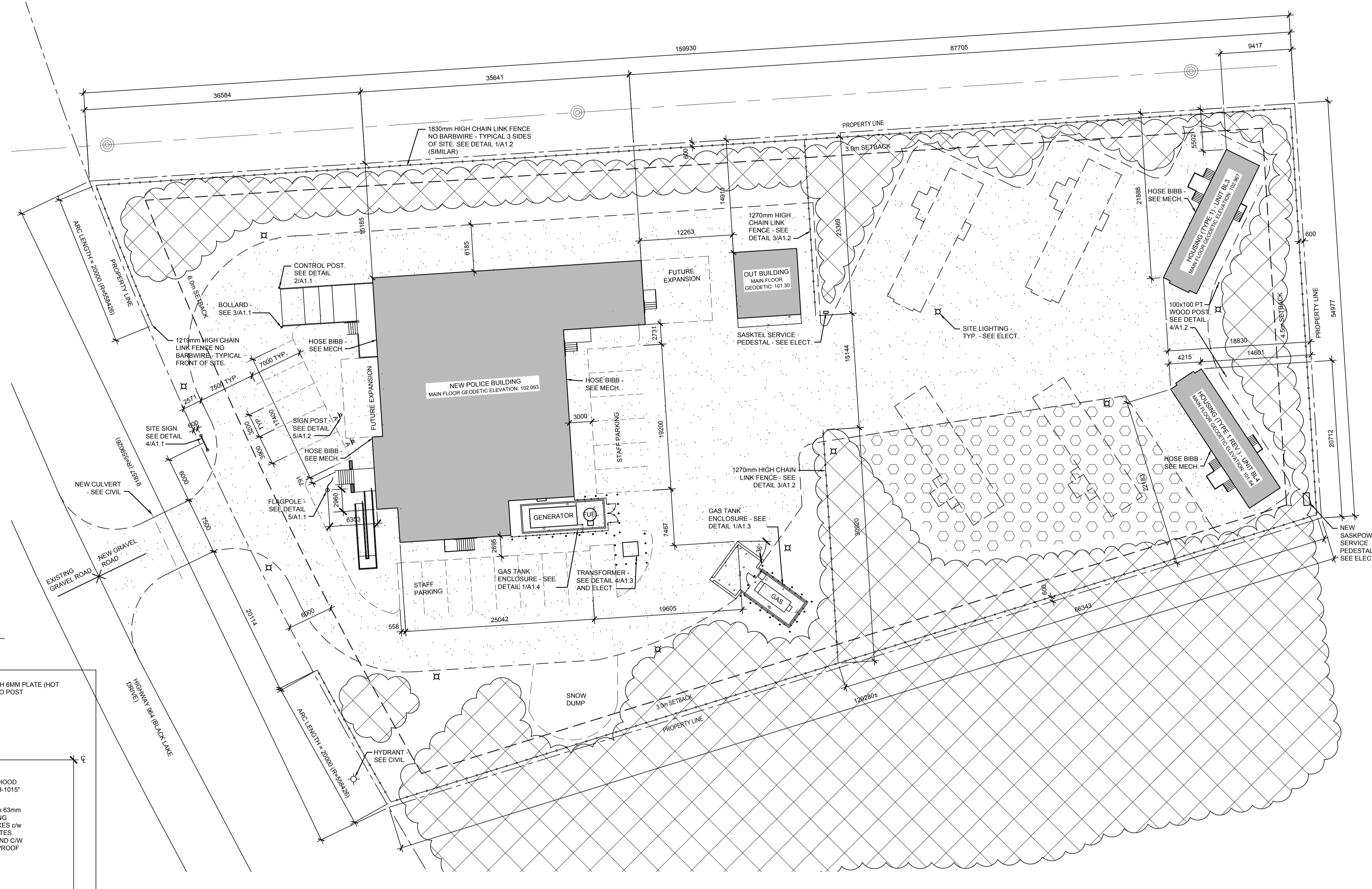

1 SITE PLAN
A1.1 1:300

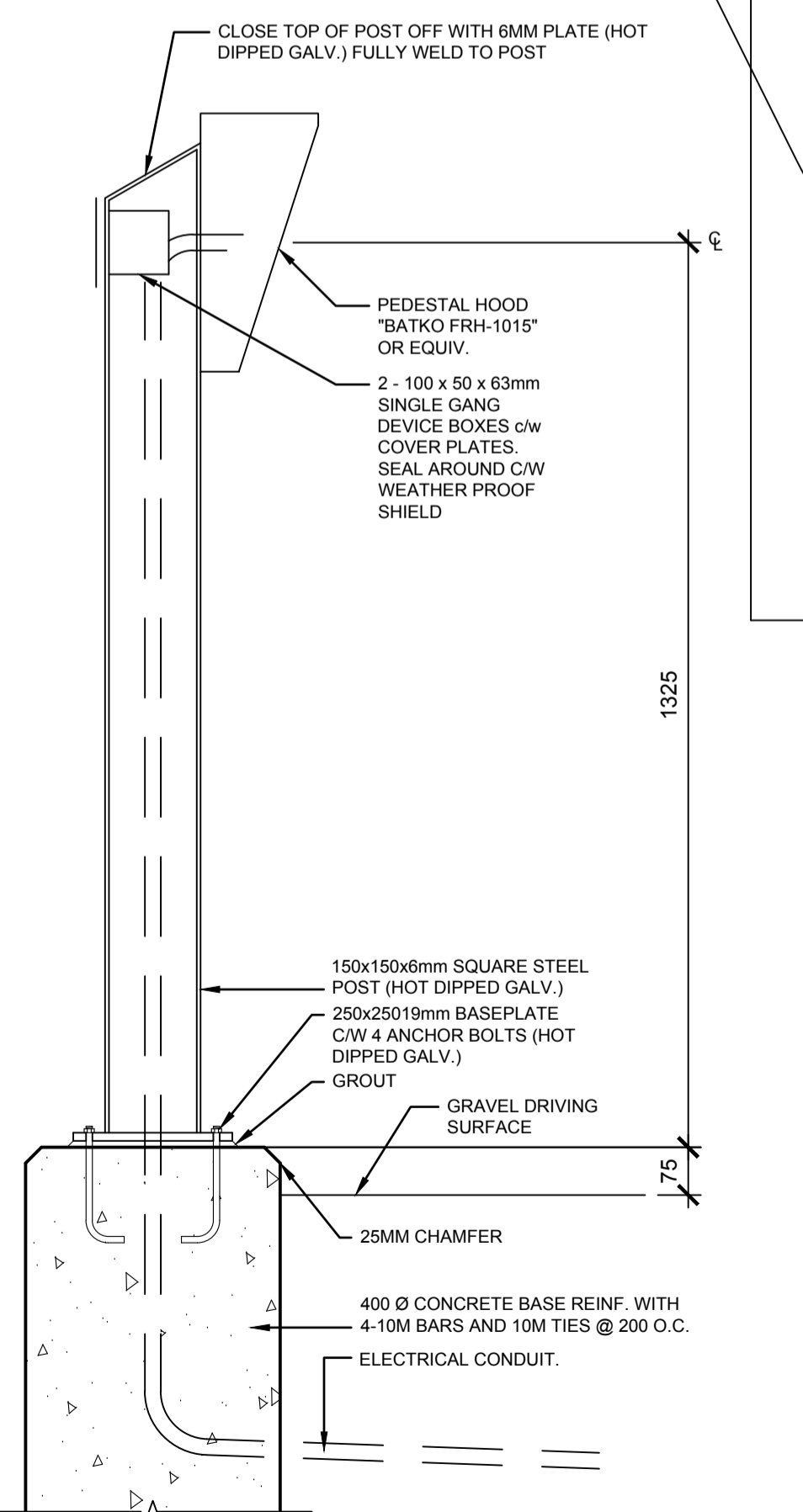

2 O/H DOOR OPERATOR PEDESTAL
A1.1 1:10

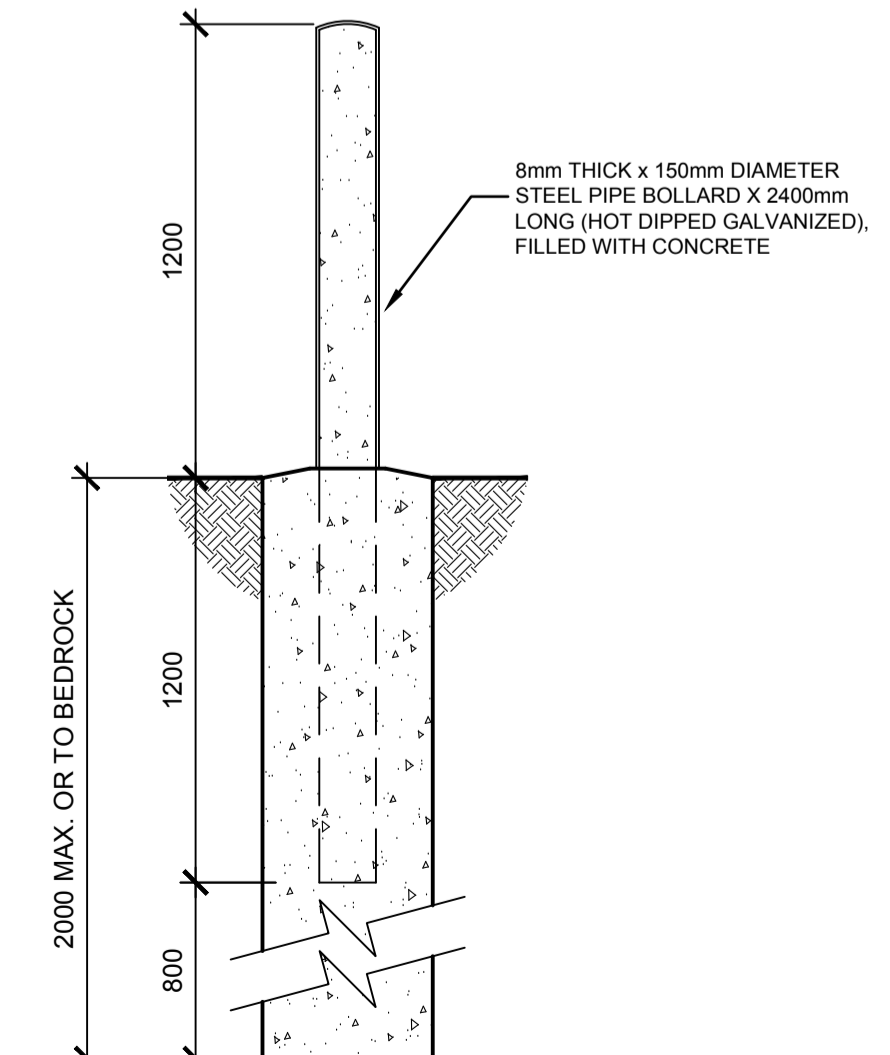

3 BOLLARD DETAIL
A1.1 1:20

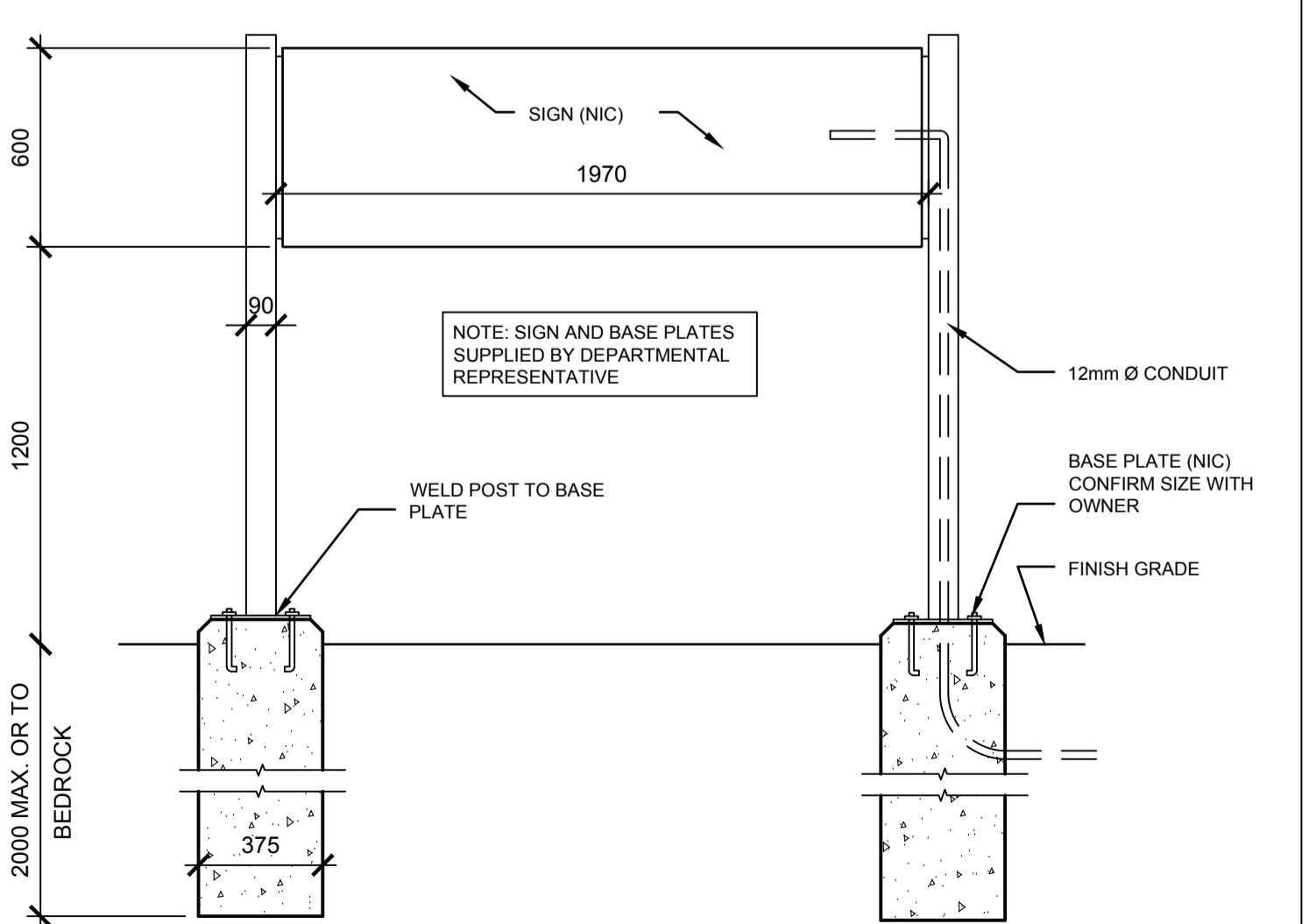

4 SIGN DETAIL
A1.1 1:20

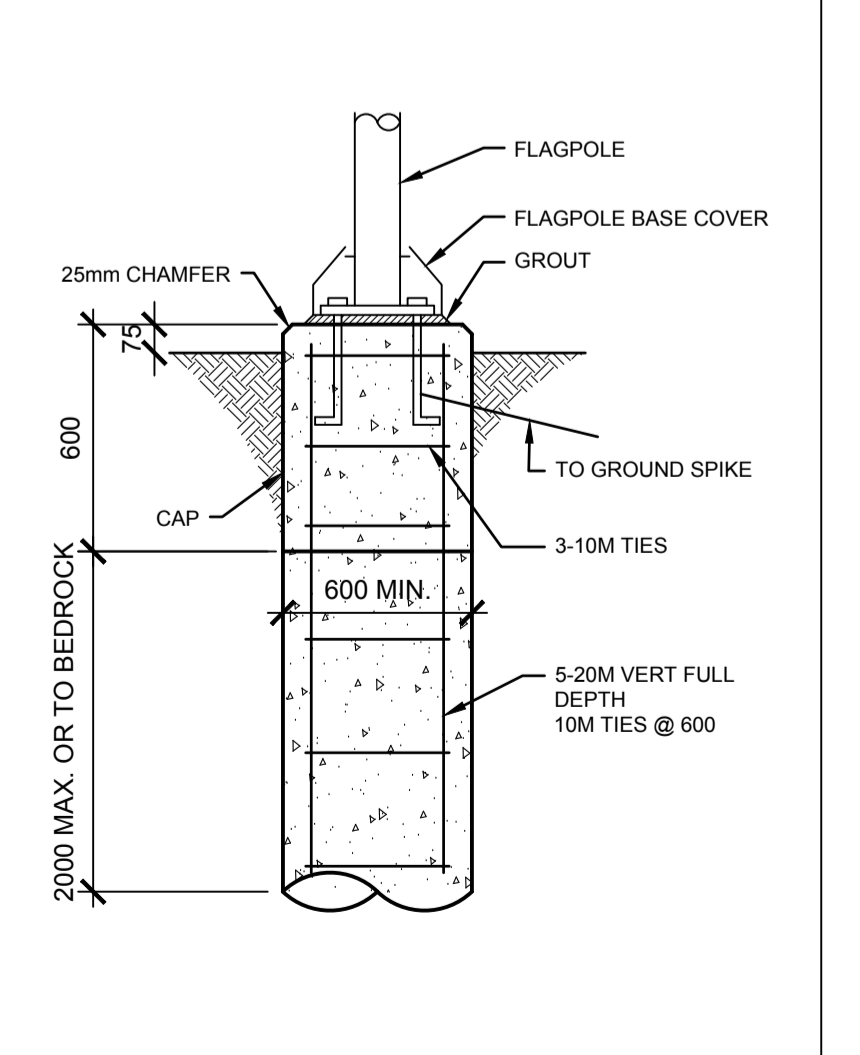

5 FLAGPOLE DETAIL
A1.1 1:20

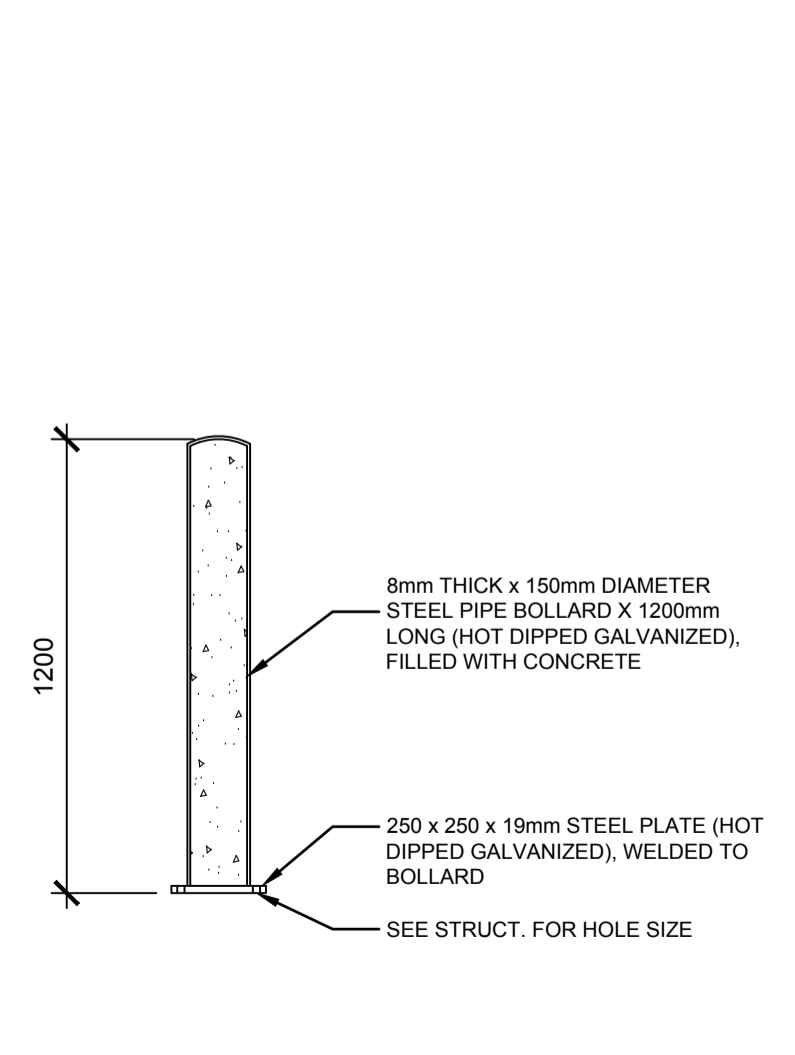

6 BOLLARD DETAIL
A1.1 1:20

SEPW Architecture Inc.
109 - 3725 Paragon Street, Regina, SK S4S 0R8 ph: (306) 569-2255
110 - 3718 Kinross Place, Saskatoon SK, S7P 0A6 ph: (306) 652-4457
www.sepw.ca



DO NOT SCALE DRAWINGS

Revision/	Description/Description	Date/Date
5		
4		
3		
2		
1		
0	ISSUED FOR TENDER	2015-12-04

Client/client

NEW MODULAR POLICE BUILDING AND EMPLOYEE HOUSING BLACK LAKE, SASKATCHEWAN

Approved by/Approve par

Designed by/Concept par

Drawn by/Dessine par

Project Manager/Administrateur de Projets

Architectural and Engineering Resources Manager/
Ressources Architectural et de Directeur d'ingénierie

Client/client

Drawing title/Titre du dessin

SITE PLAN

Project No./No. du projet: S-03-2014
Sheet/Feuille: A1.1
Revision no./La Révision no.: 0

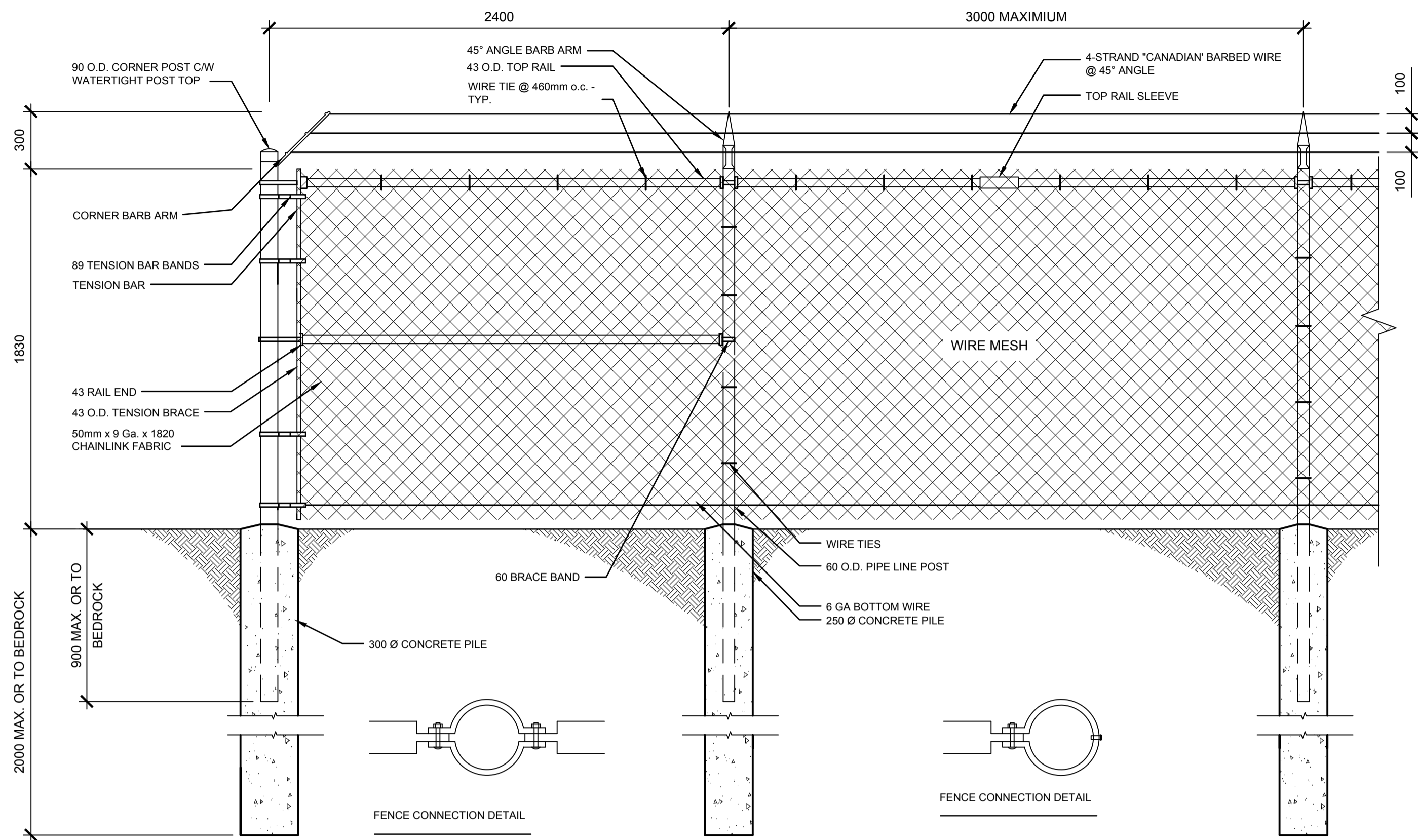

1 ELEVATION - CORNER
A1.2 1:20

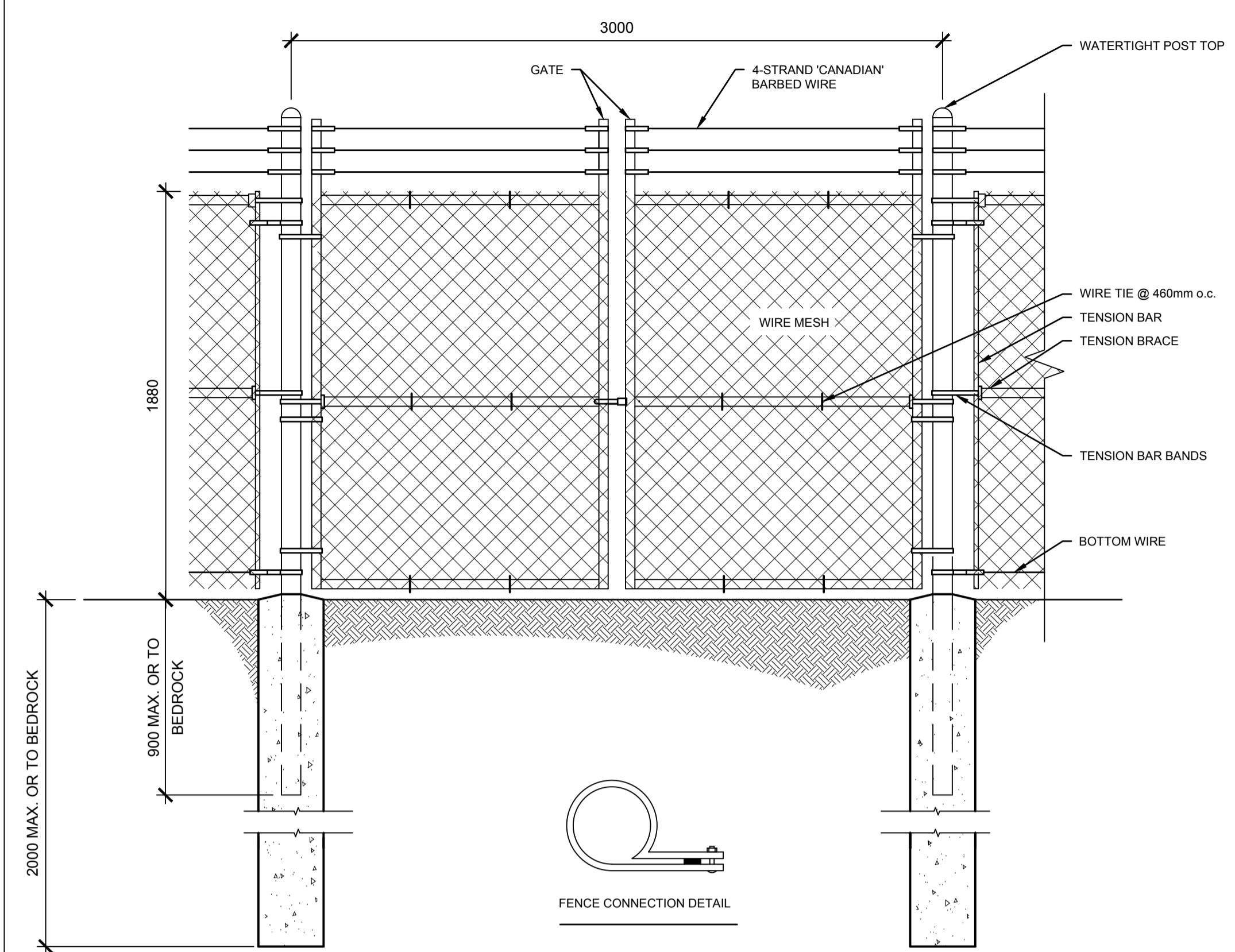

2 ELEVATION - GATE
A1.2 1:20

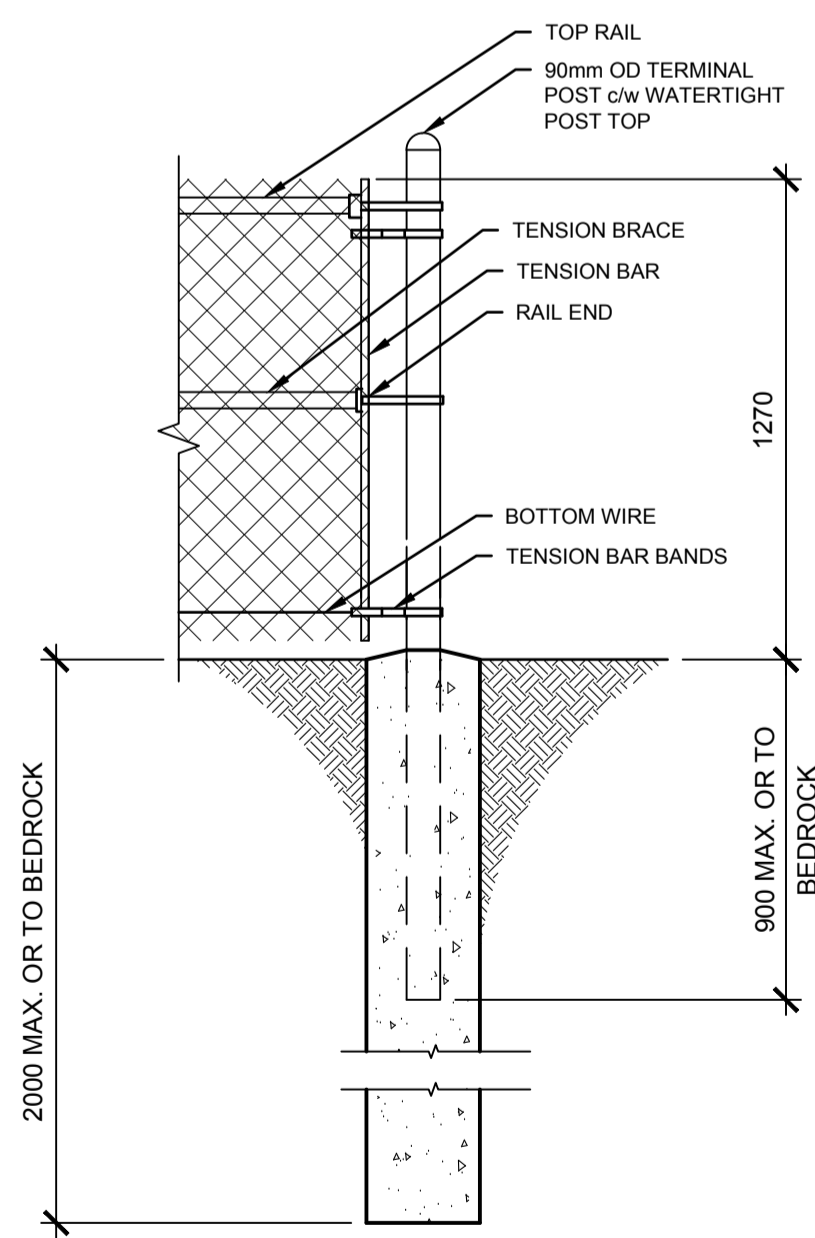

3 ELEVATION - END
A1.2 1:20

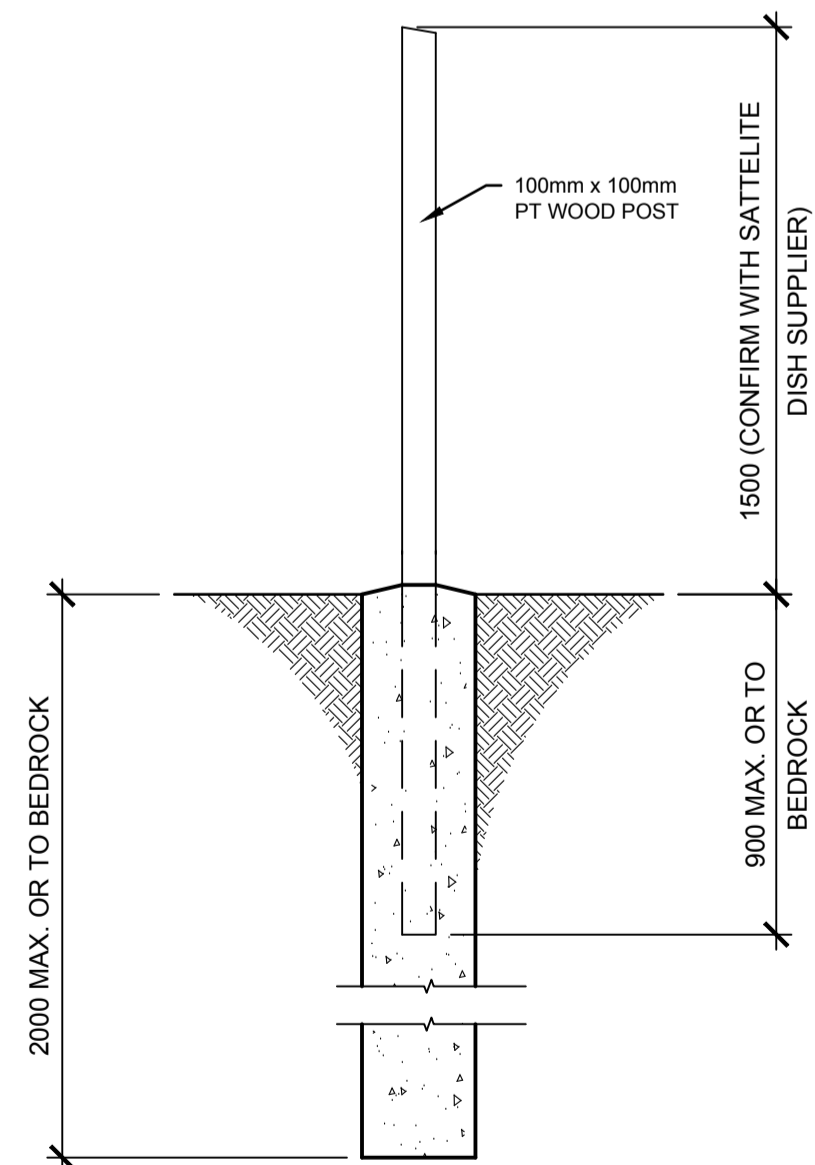

4 ELEVATION - SATELLITE DISH COLUMN
A1.2 1:20

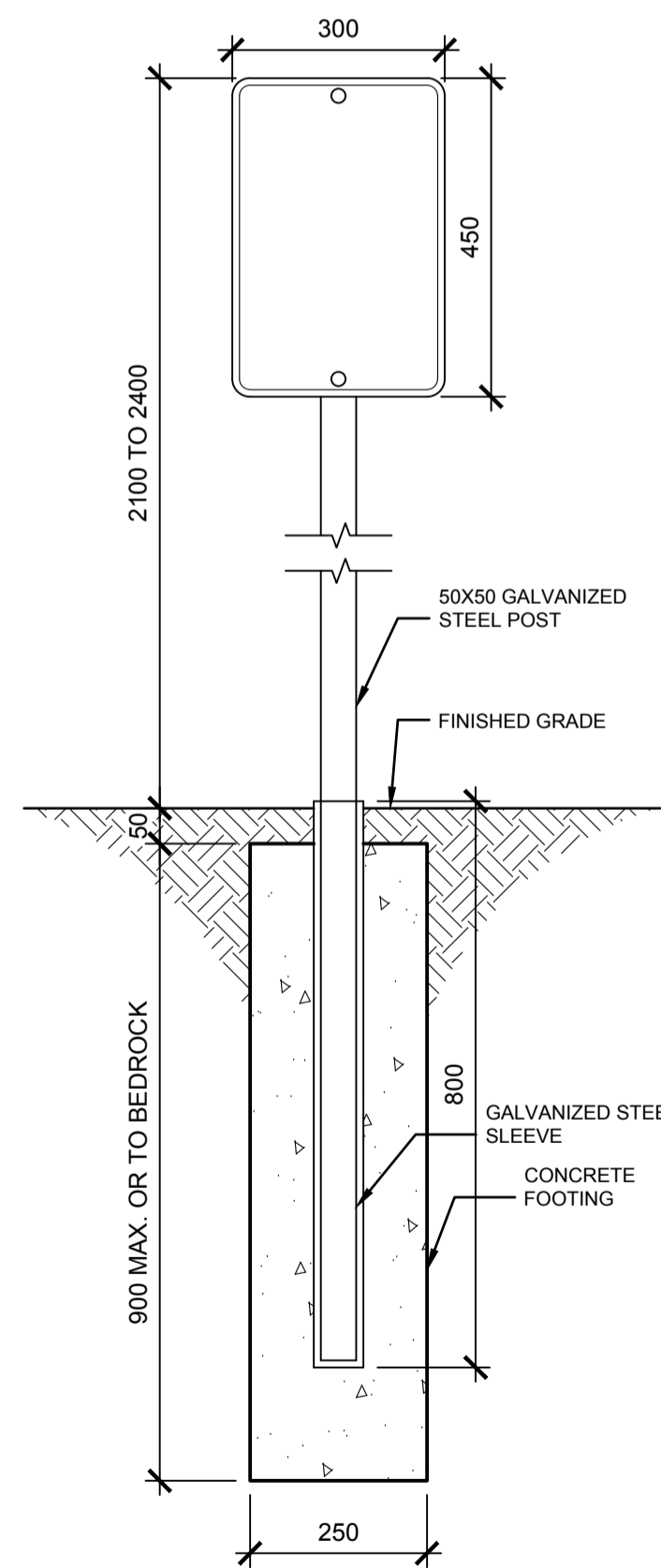

5 ELEVATION - SIGN
A1.2 1:10



SIGN TYPE 'A'
BARRIER FREE PARKING SIGNAGE
COLOUR: BLUE ON WHITE
1.6mm REFLECTIVE ALUMINUM c/w
PROTECTIVE OVERLAMINATE
COATING

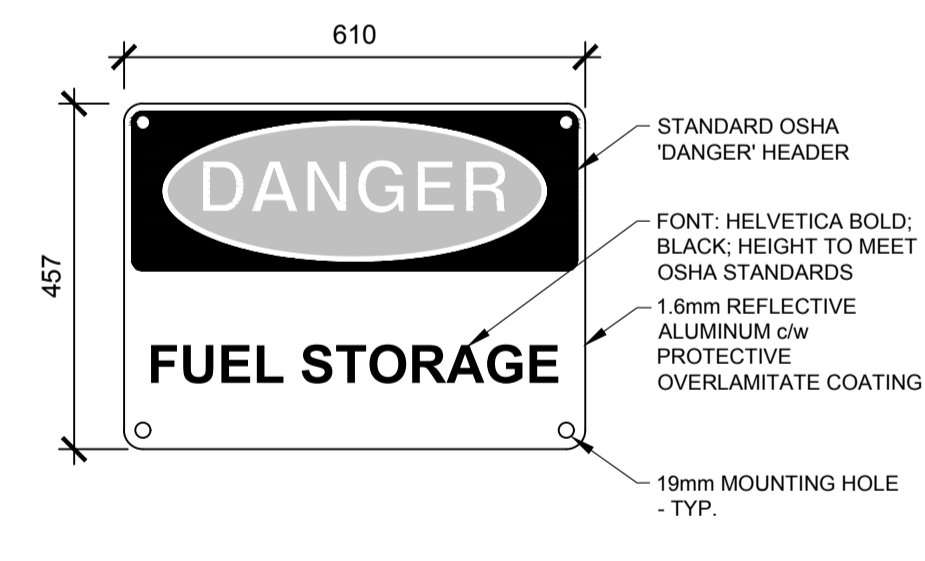

SIGN TYPE 'B'
DANGER FUEL STORAGE SIGNAGE
COLOUR: BLACK / RED ON WHITE
ATTACH SIGN TO CHAINLINK FENCE WITH
TAMPERPROOF FASTENERS

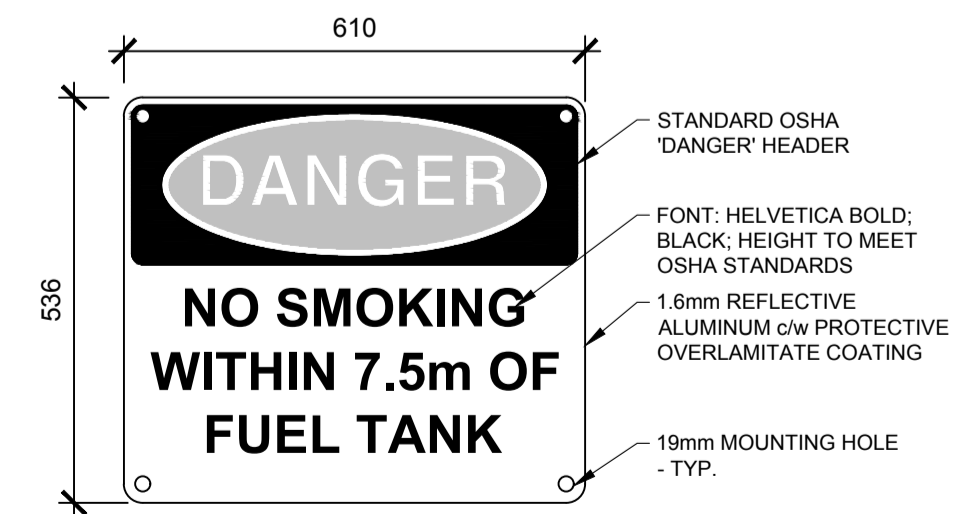

SIGN TYPE 'D'
DANGER NO SMOKING WITHIN 7.5m
OF FUEL TANK SIGNAGE
COLOUR: BLACK / RED ON WHITE
ATTACH SIGN TO CHAINLINK FENCE
WITH TAMPERPROOF FASTENERS

6 SIGN - DETAILS
A1.2 1:10

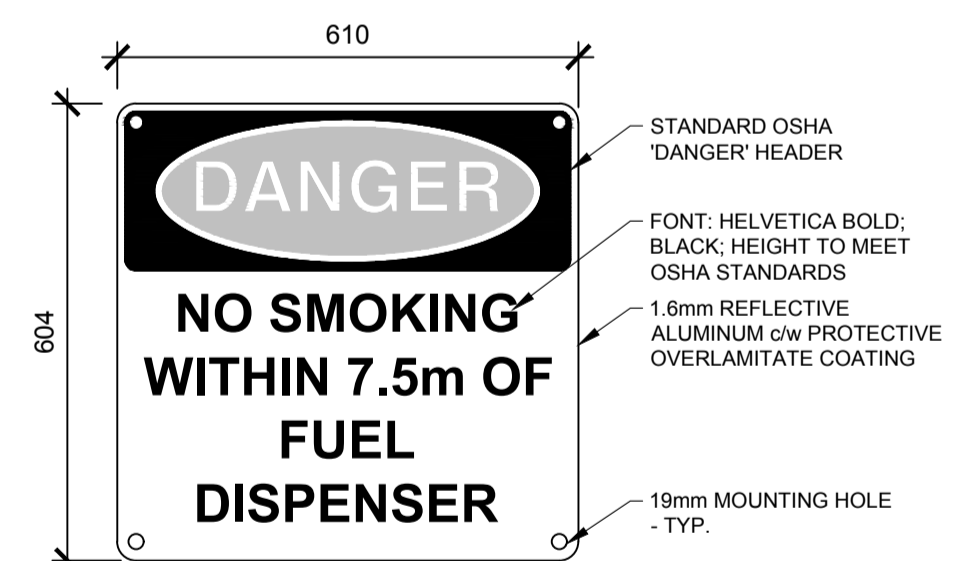

SIGN TYPE 'C'
DANGER NO SMOKING WITHIN 7.5m OF
FUEL DISPENSER SIGNAGE
COLOUR: BLACK / RED ON WHITE ATTACH
SIGN TO CHAINLINK FENCE WITH
TAMPERPROOF FASTENERS

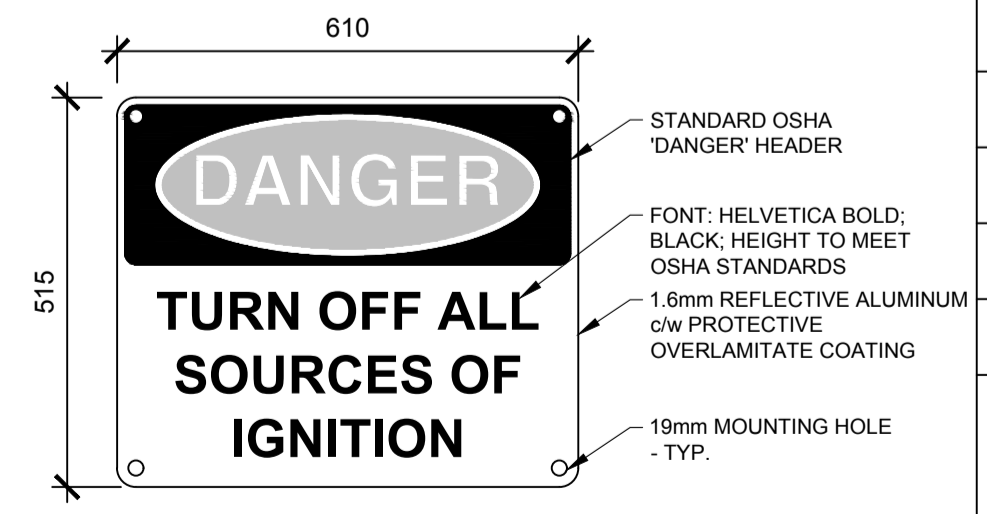

SIGN TYPE 'E'
DANGER TURN OFF ALL SOURCES OF
IGNITION SIGNAGE
COLOUR: BLACK / RED ON WHITE
ATTACH SIGN TO CHAINLINK FENCE
WITH TAMPERPROOF FASTENERS



DO NOT SCALE DRAWINGS

5		
4		
3		
2		
1		
0	ISSUED FOR TENDER	2015-12-04

Revision/	Description/Description	Date/Date
Client/client		

Project title/Titre du projet

**NEW MODULAR POLICE BUILDING
AND EMPLOYEE HOUSING
BLACK LAKE, SASKATCHEWAN**

Approved by/Approve par

Designed by/Concept par

Project Manager/Administrateur de Projets

Architectural and Engineering Resources Manager/
Ressources Architectural et de Directeur d'ingénierie

Client/client

Drawing title/Titre du dessin

SITE DETAILS

Project No./No. du projet	Sheet/Feuille	Revision no./La Révision no.
S-03-2014	A1.2	0



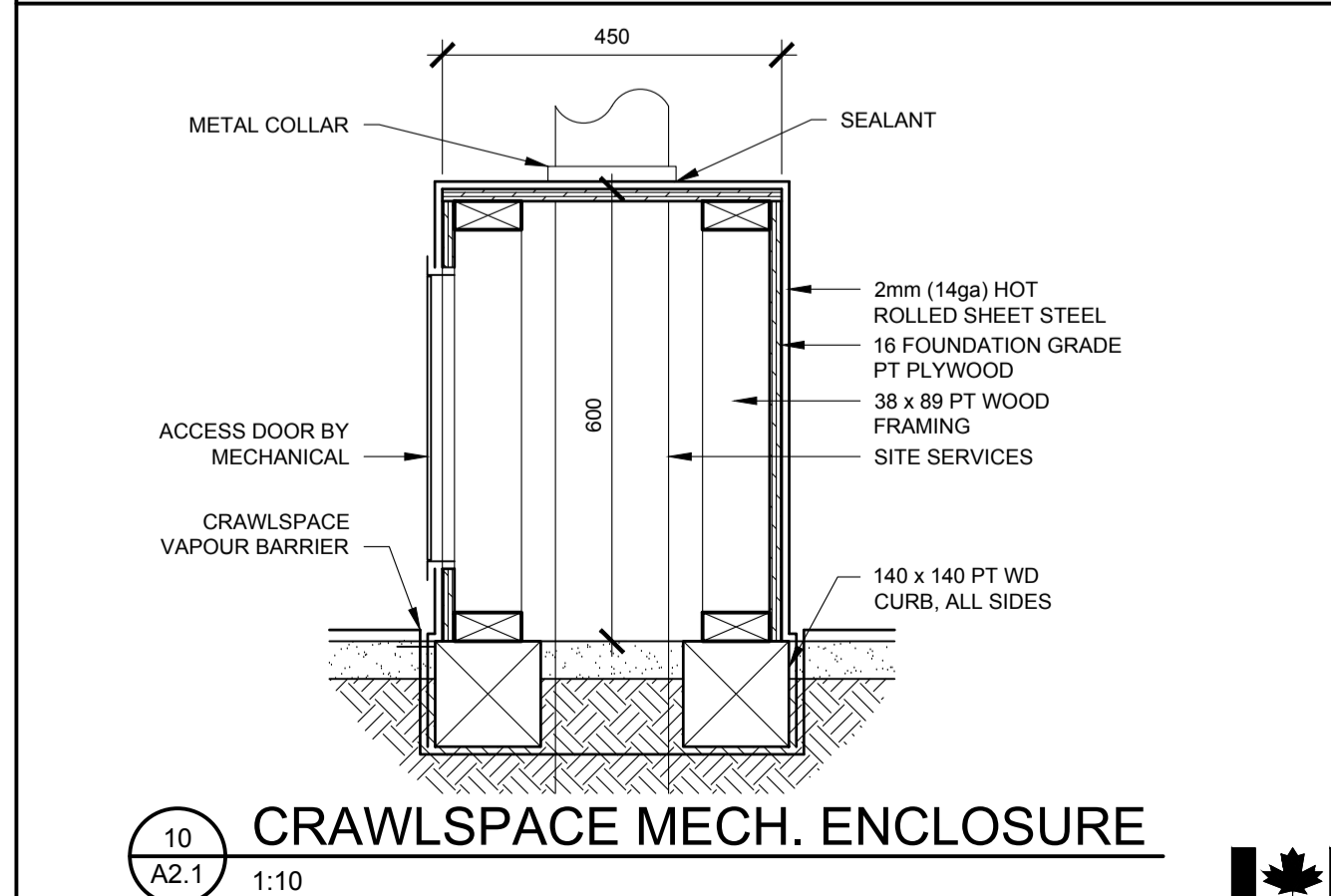
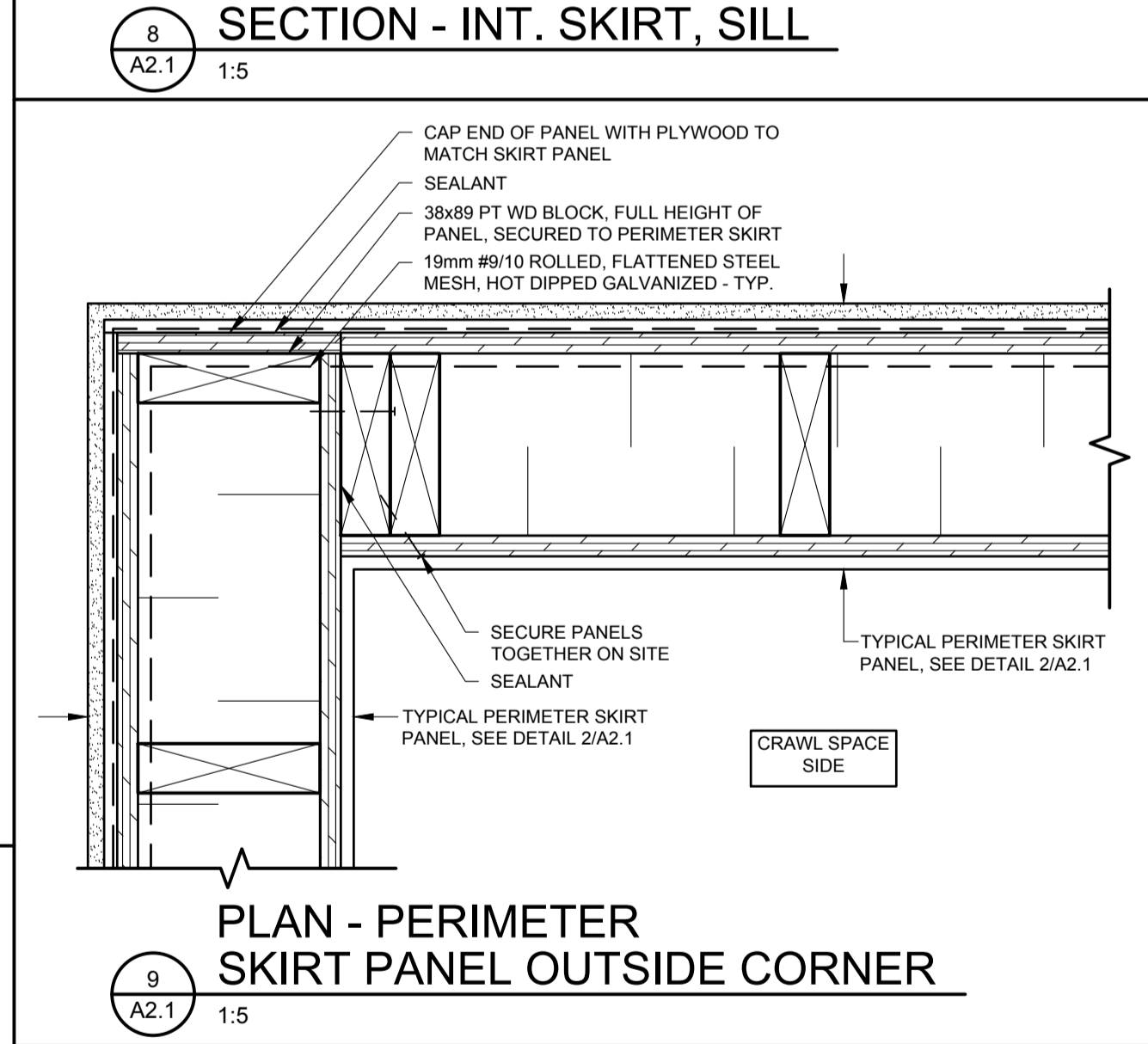
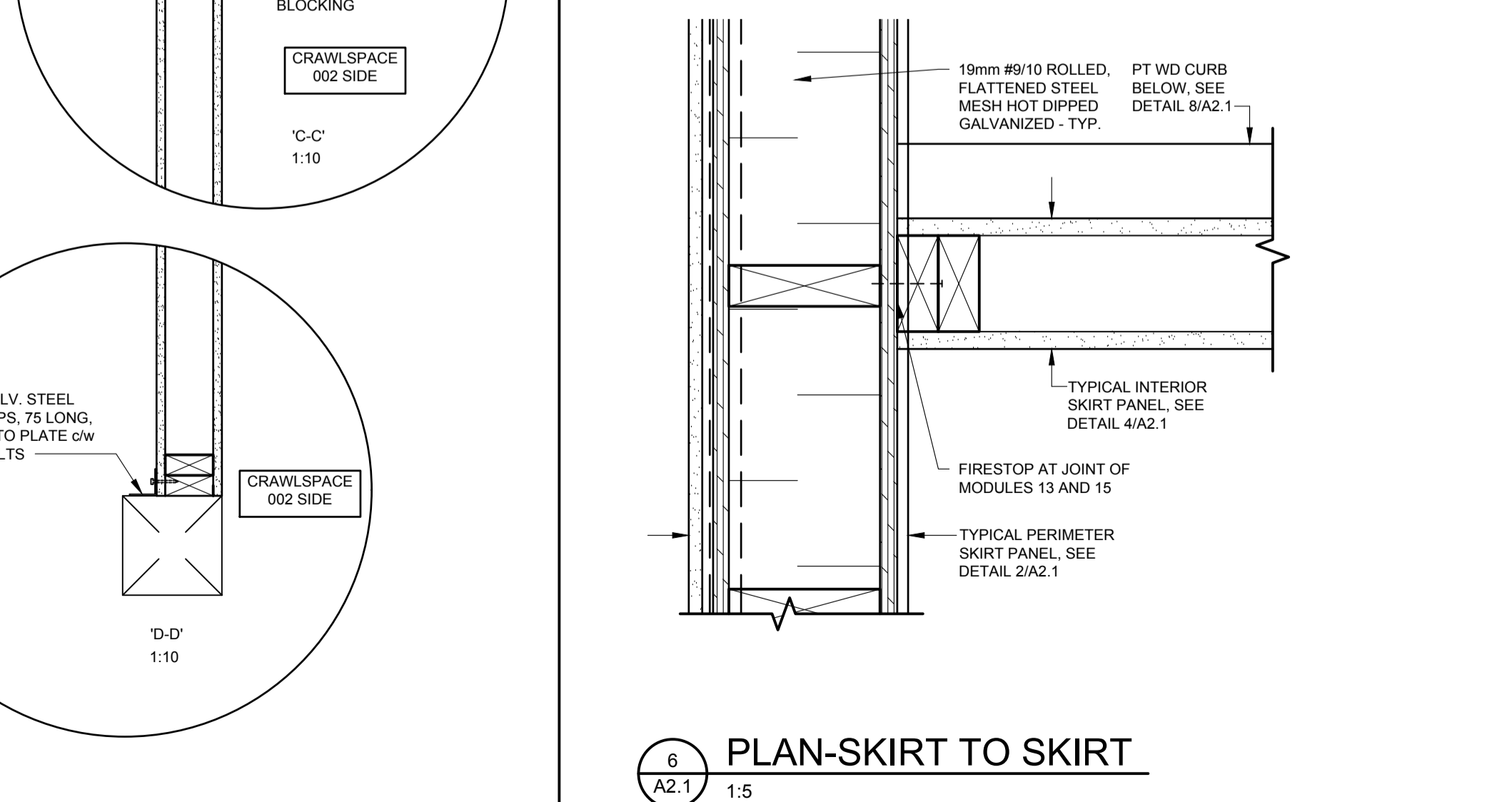
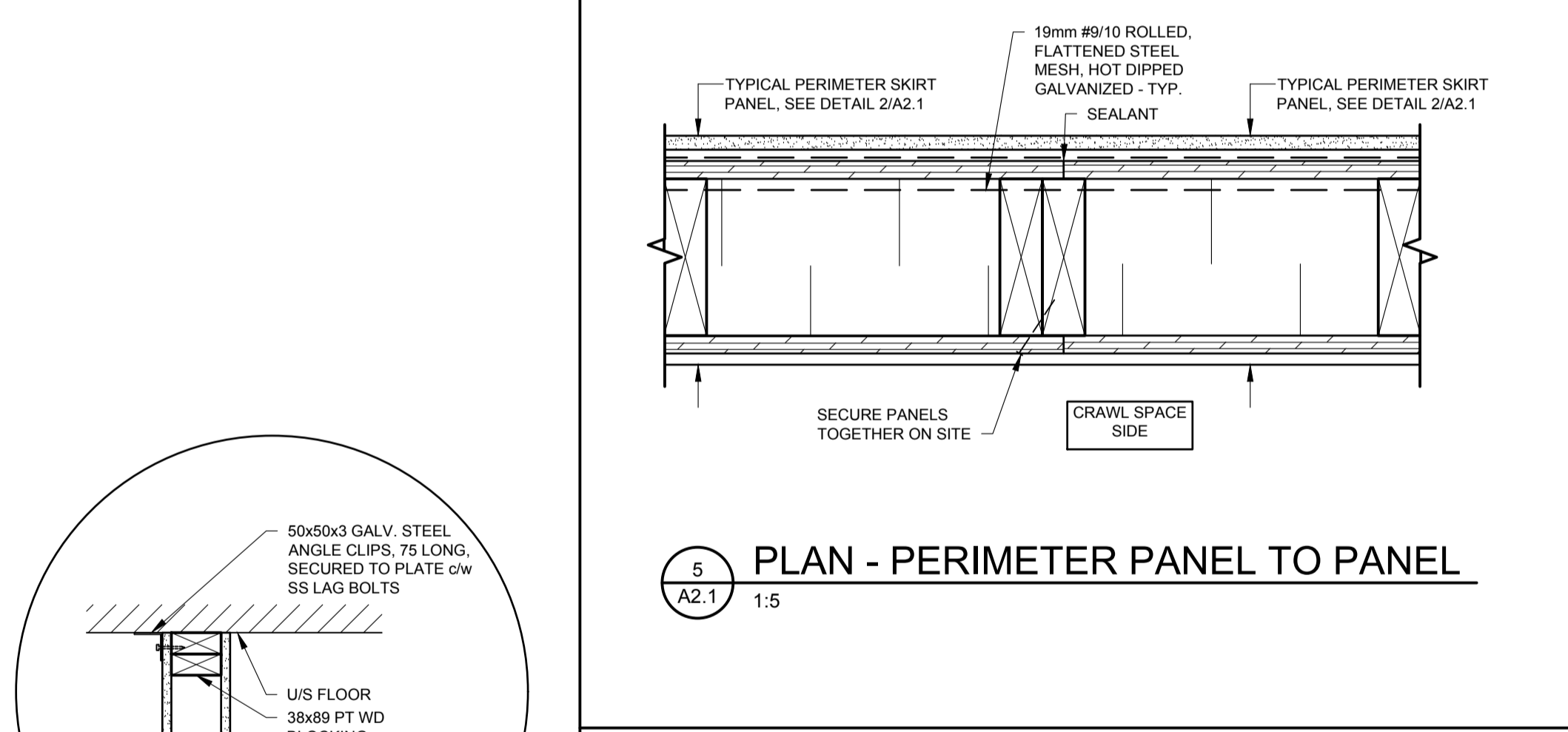
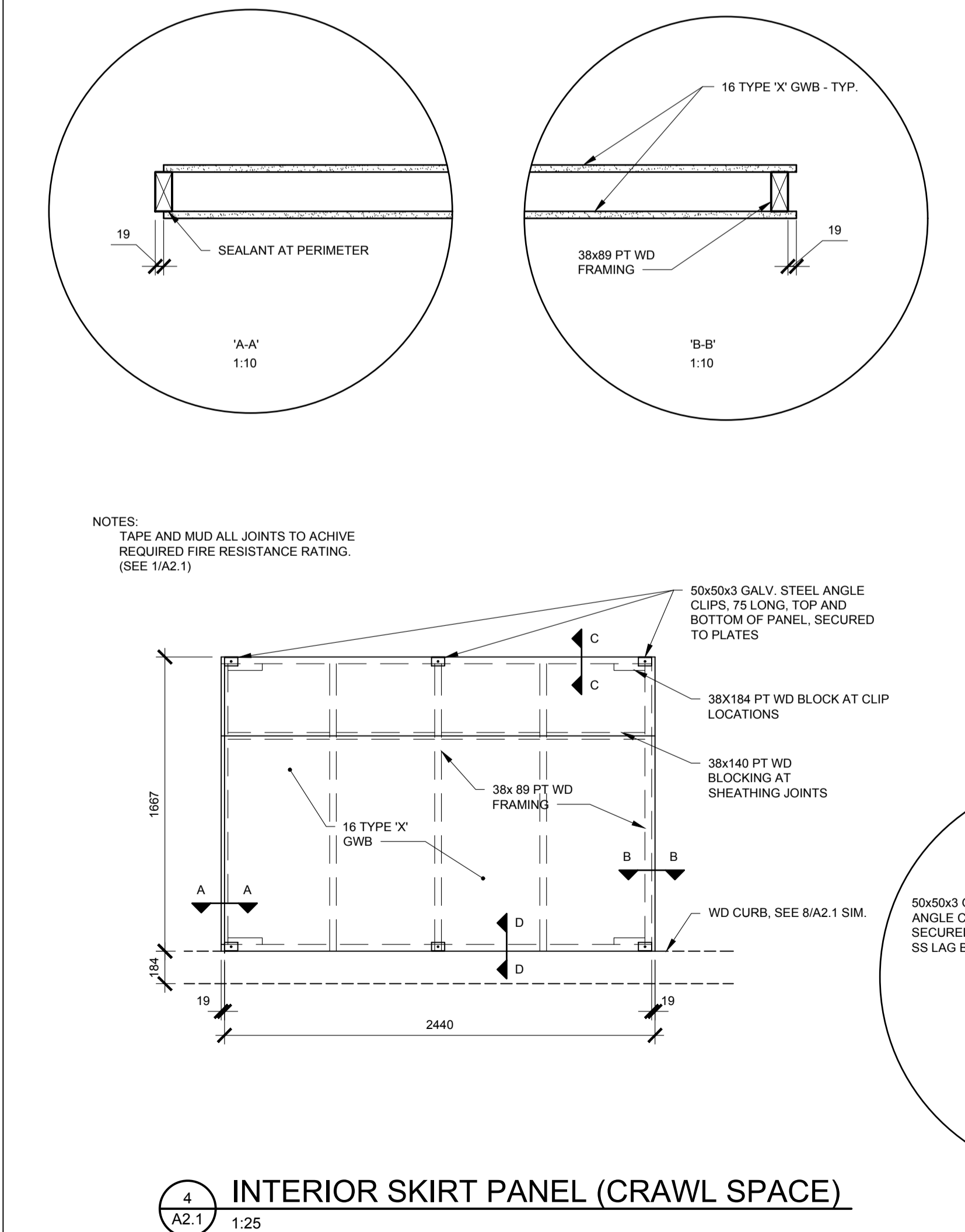
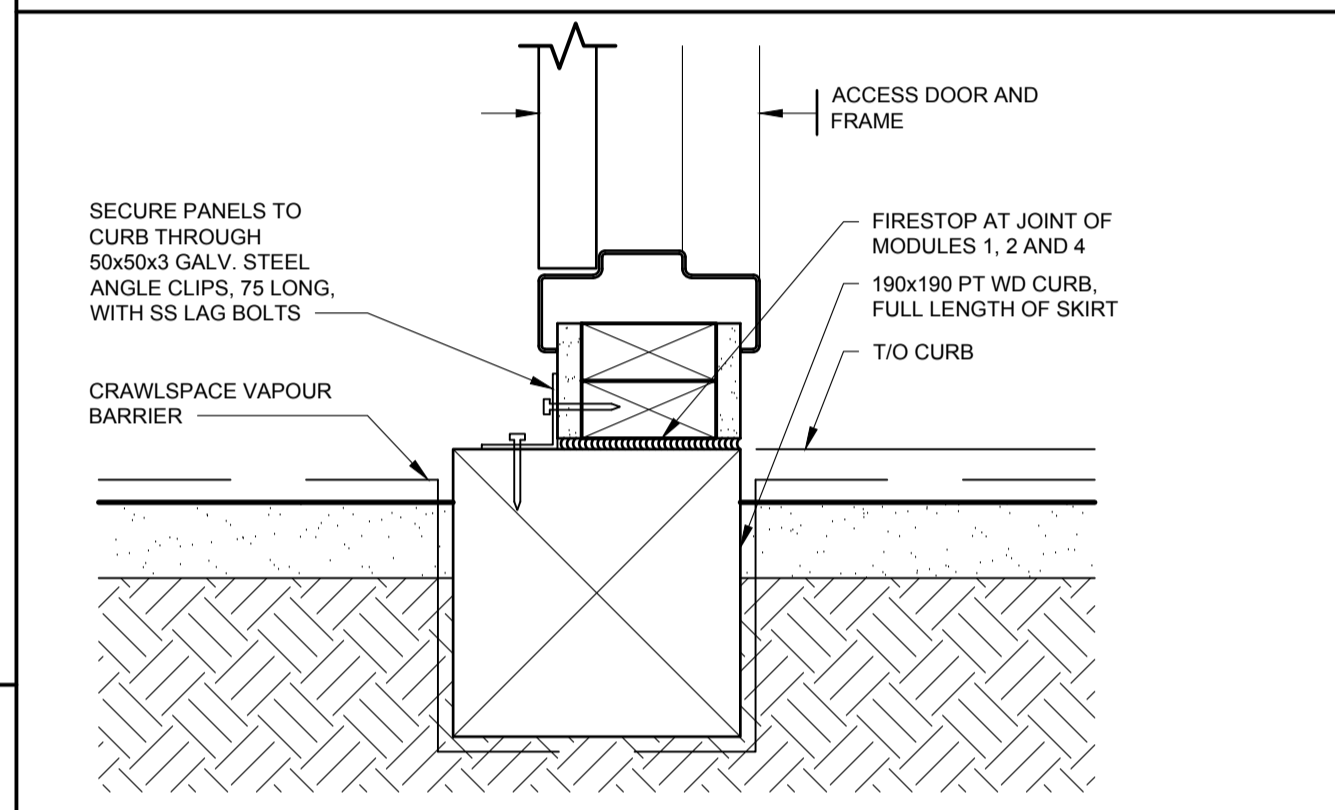
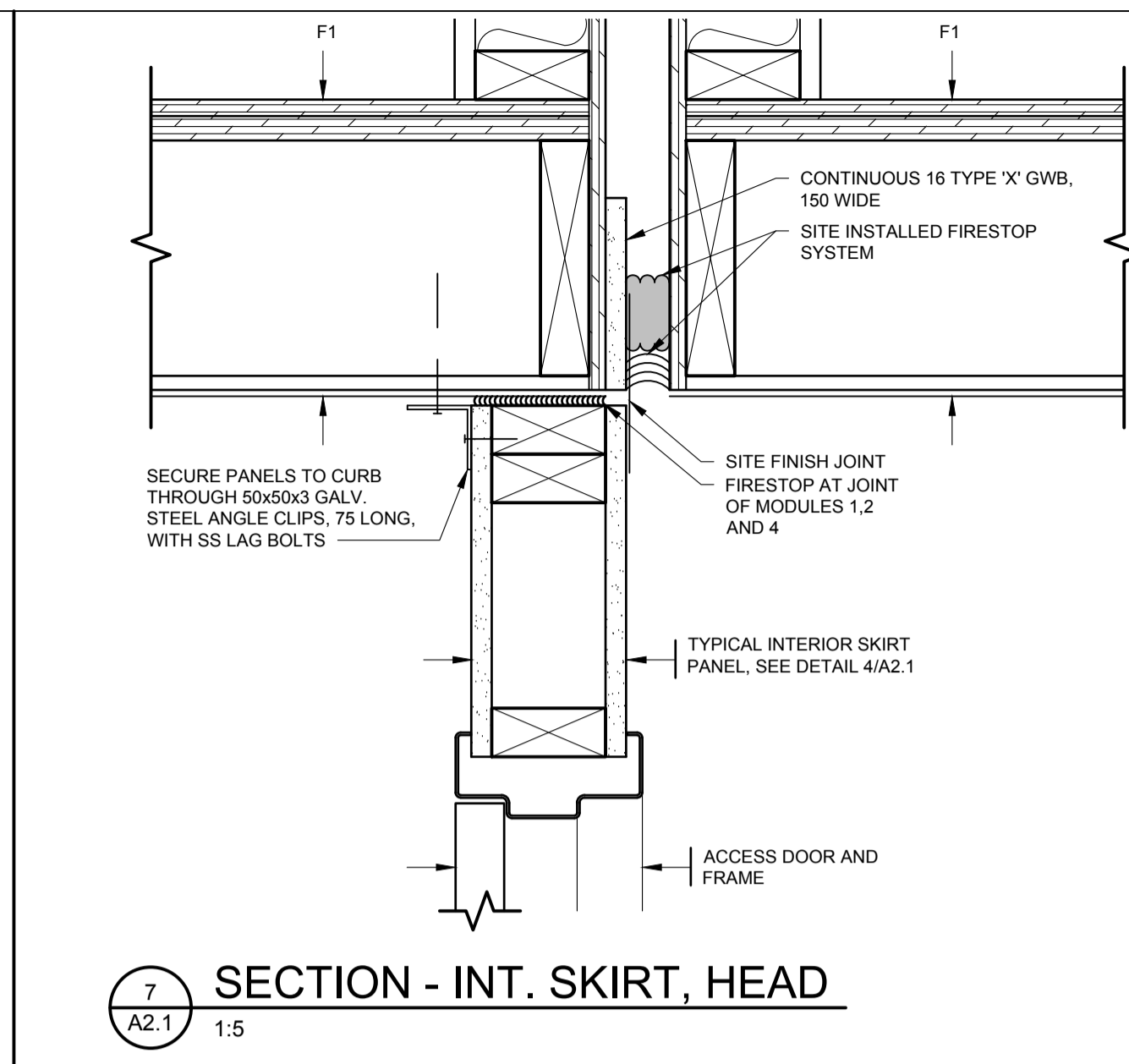
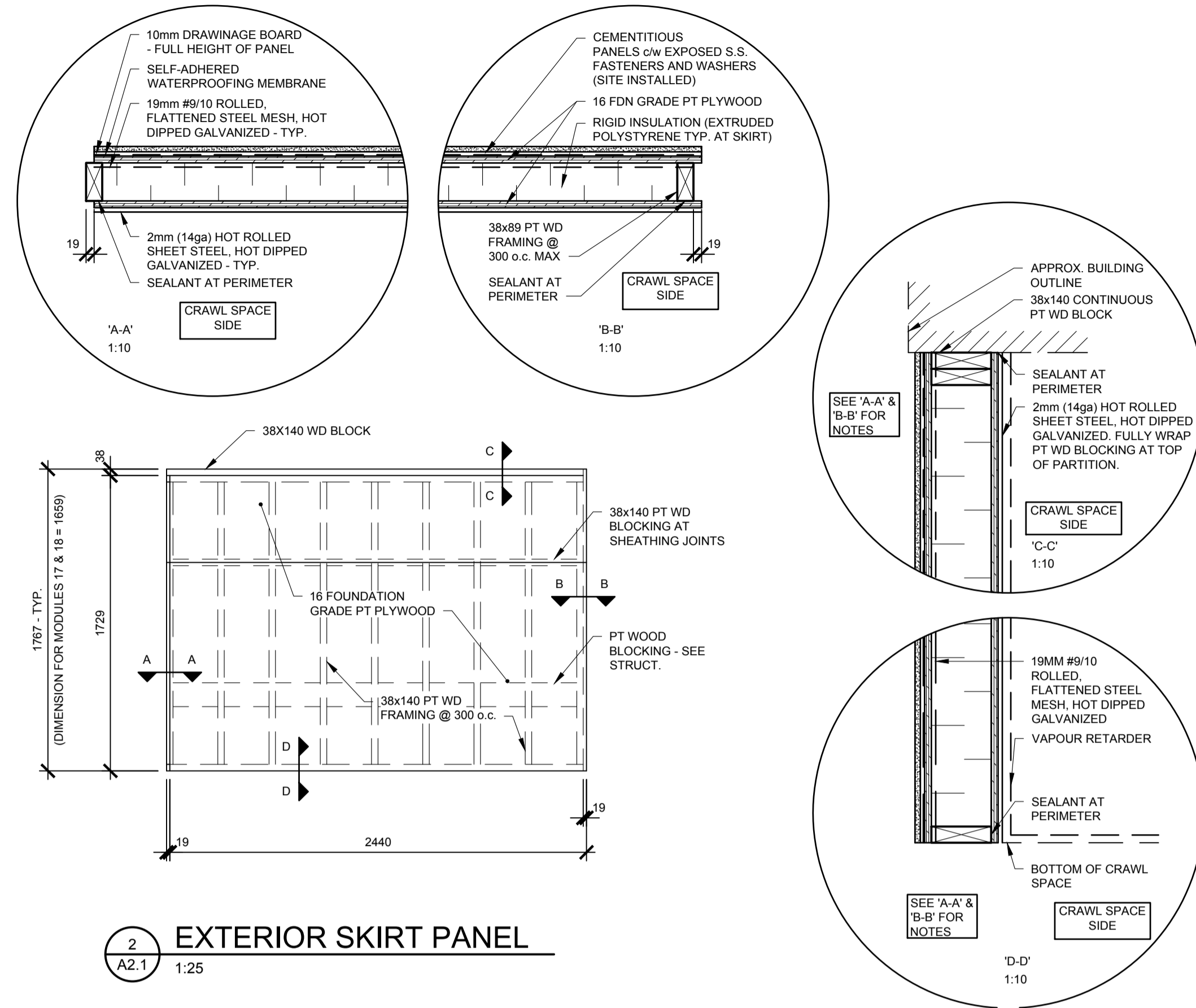
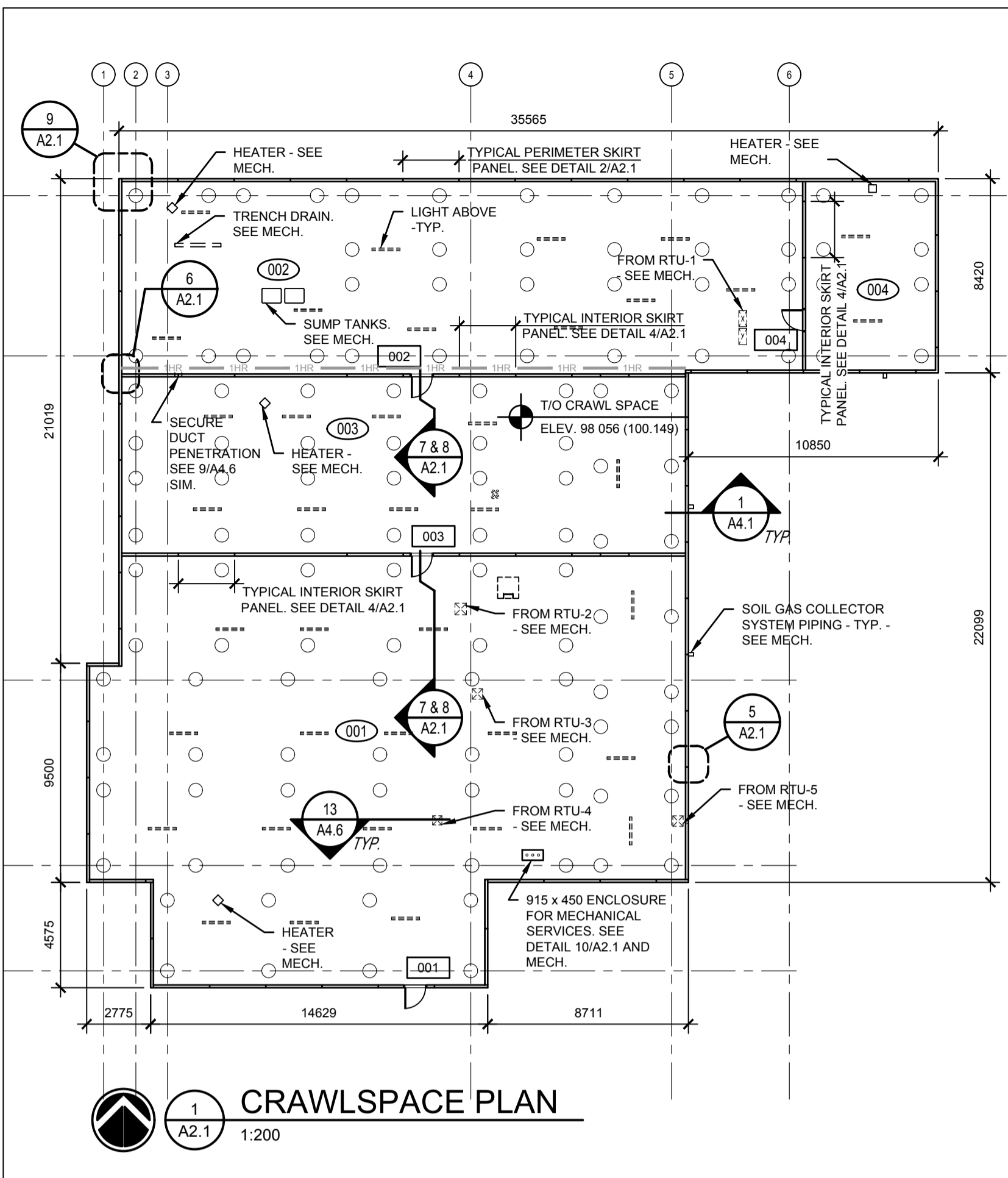

SEPW Architecture Inc.
109 - 3725 Paragon Street, Regina, SK S4S 0R8 ph: (306) 569-2255
110 - 3718 Kinross Place, Saskatoon, SK S7P 0A6 ph: (306) 652-4457
www.sepw.ca

ASSOCIATION OF ARCHITECTS OF SASKATCHEWAN
JUSTIN WATERSPOON
REG. # 510 SASKATOON
DEC 4, 2015

DO NOT SCALE DRAWINGS

5		
4		
3		
2		
1		
0	ISSUED FOR TENDER	2015-12-04
Revision/	Description/Description	Date/Date
Client/client		

Project title/Titre du projet
NEW MODULAR POLICE BUILDING AND EMPLOYEE HOUSING BLACK LAKE, SASKATCHEWAN

Approved by/Approve par
Designed by/Concept par
Drawn by/Dessine par
Project Manager/Administrateur de Projets
Architectural and Engineering Resources Manager/Ressources Architectural et de Directeur d'ingénierie
Client/client
Drawing title/Titre du dessin
CRAWLSPACE FLOOR PLAN DETAILS

Project No./No. du projet S-03-2014	Sheet/Feuille A2.1	Revision no./La Révision no. 0
--	------------------------------	--

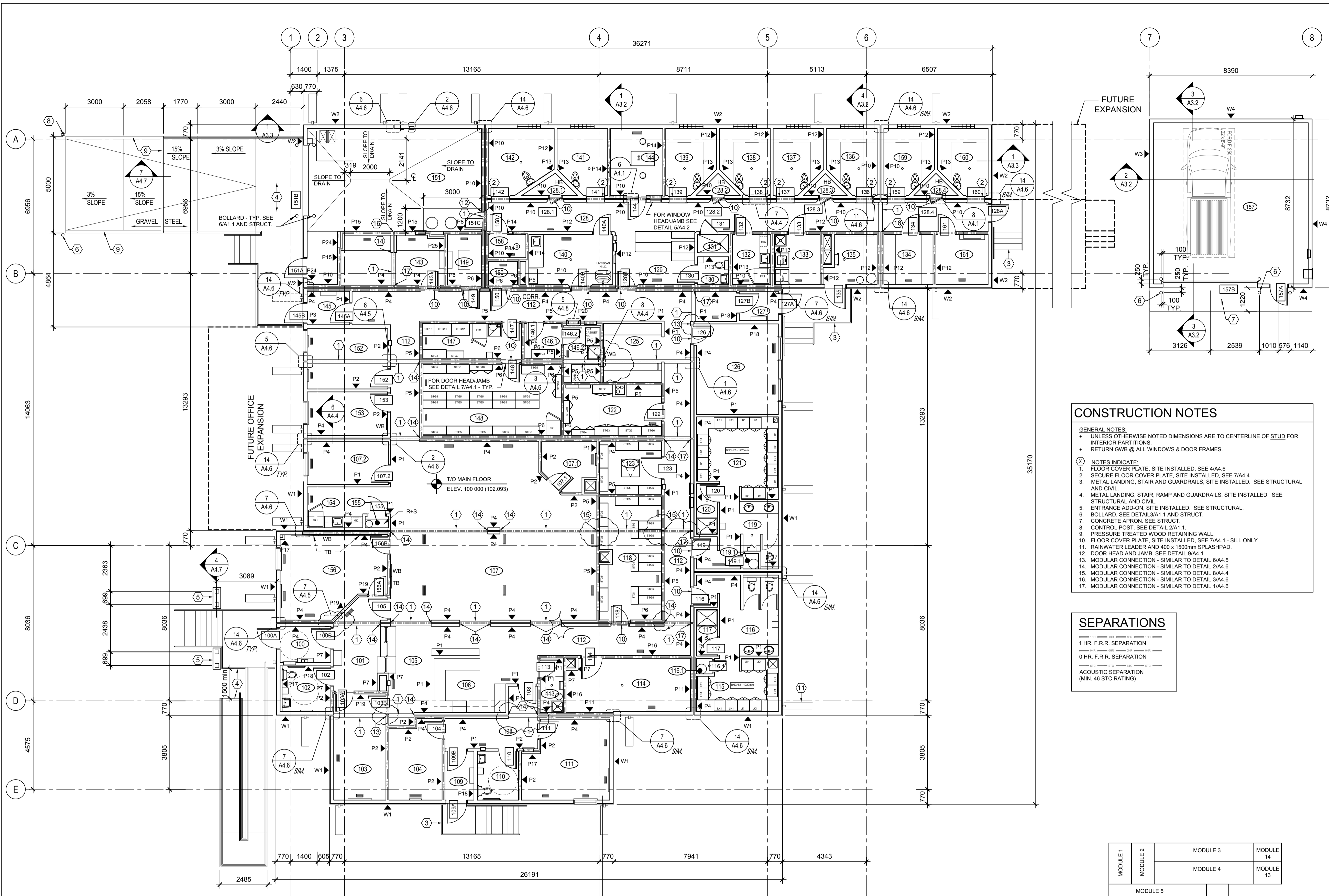

1 MAIN FLOOR PLAN
1:100

CONSTRUCTION NOTES

GENERAL NOTES:

- UNLESS OTHERWISE NOTED DIMENSIONS ARE TO CENTERLINE OF STUD FOR INTERIOR PARTITIONS.
- RETURN GWB @ ALL WINDOWS & DOOR FRAMES.

NOTES INDICATE:

- FLOOR COVER PLATE, SITE INSTALLED, SEE 4/A4.6
- SECURE FLOOR COVER PLATE, SITE INSTALLED, SEE 7/A4.4
- METAL LANDING, STAIR AND GUARDRAILS, SITE INSTALLED. SEE STRUCTURAL AND CIVIL.
- METAL LANDING, STAIR, RAMP AND GUARDRAILS, SITE INSTALLED. SEE STRUCTURAL AND CIVIL.
- ENTRANCE ADD-ON, SITE INSTALLED. SEE STRUCTURAL.
- BOLLARD, SEE DETAIL 3/A1.1 AND STRUCT.
- CONCRETE APRON, SEE STRUCT.
- CONTROL POST, SEE DETAIL 2/A1.1
- PRESSURE TREATED WOOD RETAINING WALL.
- FLOOR COVER PLATE, SITE INSTALLED, SEE 7/A4.1 - SILL ONLY
- RAINWATER LEADER AND 400 x 1500mm SPLASHPAD.
- DOOR HEAD AND JAMB, SEE DETAIL 9/A4.1
- MODULAR CONNECTION - SIMILAR TO DETAIL 6/A4.5
- MODULAR CONNECTION - SIMILAR TO DETAIL 2/A4.6
- MODULAR CONNECTION - SIMILAR TO DETAIL 8/A4.4
- MODULAR CONNECTION - SIMILAR TO DETAIL 3/A4.6
- MODULAR CONNECTION - SIMILAR TO DETAIL 1/A4.6

SEPARATIONS

1 HR. F.R.R. SEPARATION

0 HR. F.R.R. SEPARATION

ACOUSTIC SEPARATION (MIN. 46 STC RATING)

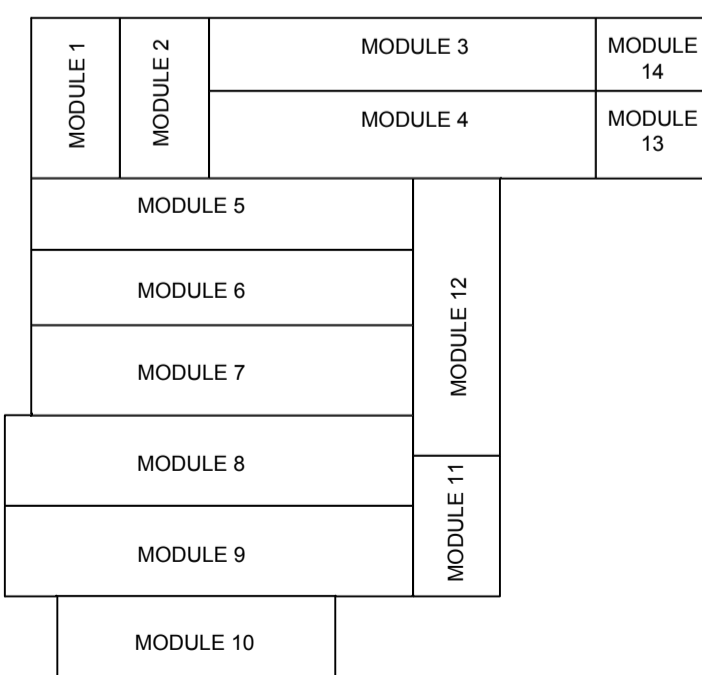

2 KEY PLAN
N.T.S.

SEPW Architecture Inc.

109 - 3725 Praeger Street, Regina, SK S4S 0A8 ph: (306) 569-2255
 110 - 3718 Kinross Place, Saskatoon SK, S7P 0A6 ph: (306) 652-4457
 www.sepw.ca



DO NOT SCALE DRAWINGS

Revision/Revision	Description/Description	Date/Date
5		
4		
3		
2		
1		
0	ISSUED FOR TENDER	2015-12-04

Client/client

**NEW MODULAR POLICE BUILDING AND EMPLOYEE HOUSING
BLACK LAKE, SASKATCHEWAN**

Approved by/Approve par

Designed by/Concept par

Drawn by/Dessine par

Project Manager/Administrateur de Projets

Architectural and Engineering Resources Manager/
Ressources Architectural et de Directeur d'ingénierie

Client/client

Drawing title/Titre du dessin
**MAIN FLOOR PLAN
WALL TYPES
PARTITION TYPES**

Project No./No. du projet S-03-2014	Sheet/Feuille A2.2	Revision no./La Révision no. 0
---	------------------------------	--

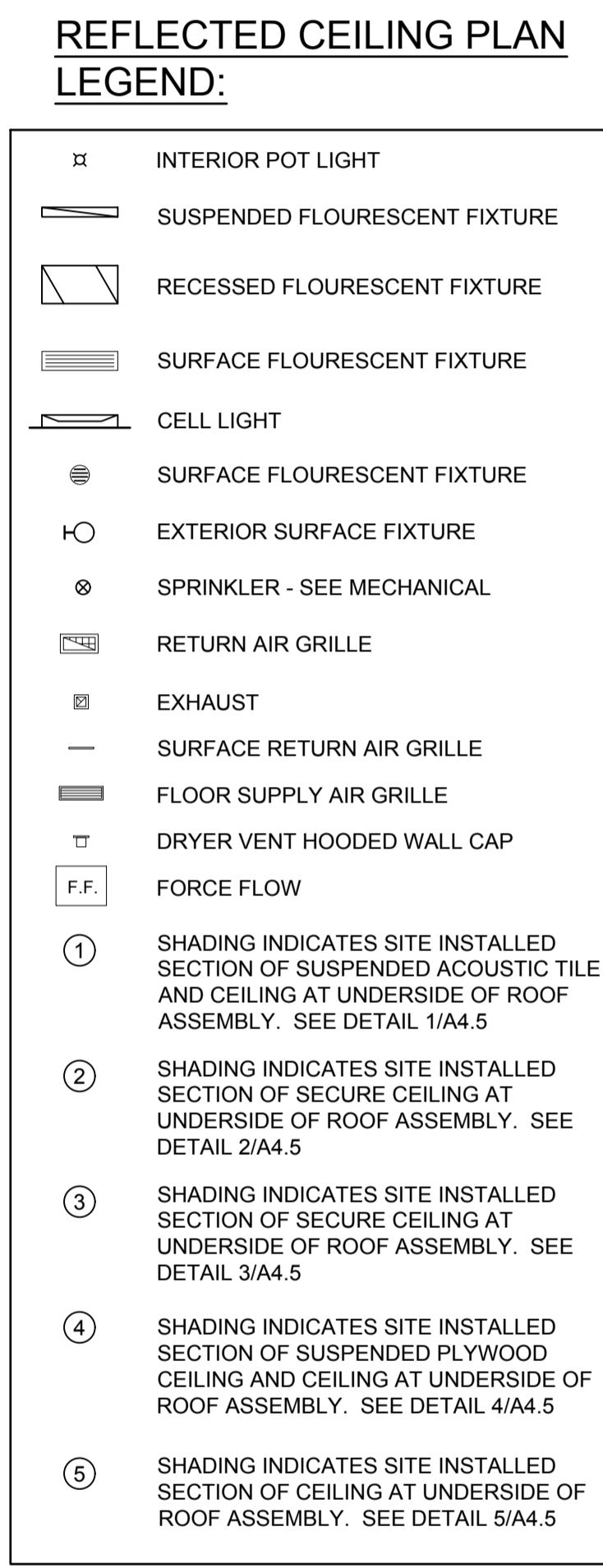
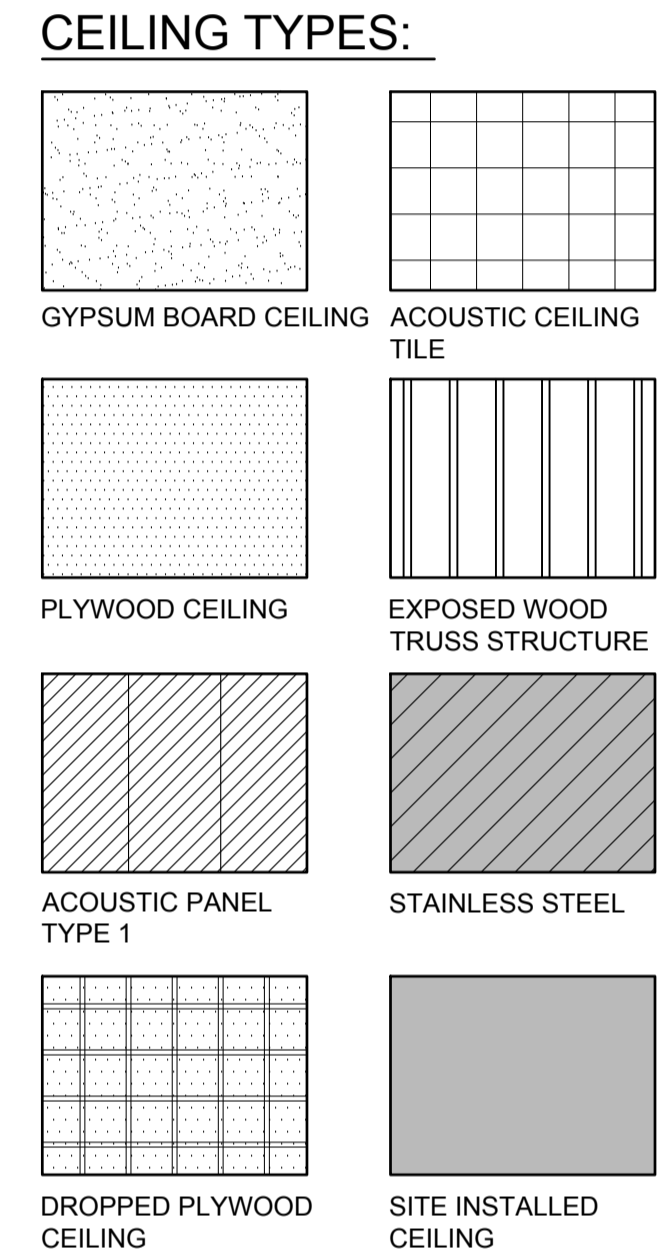
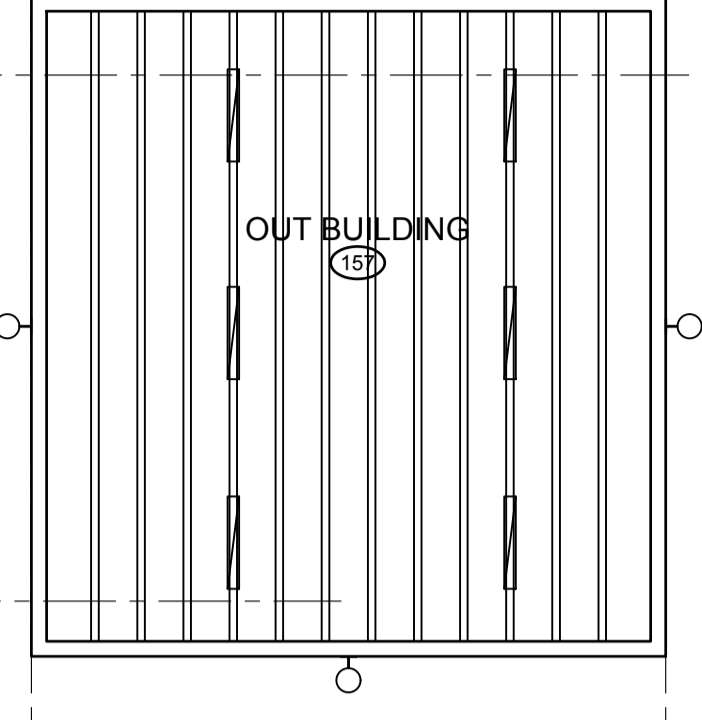
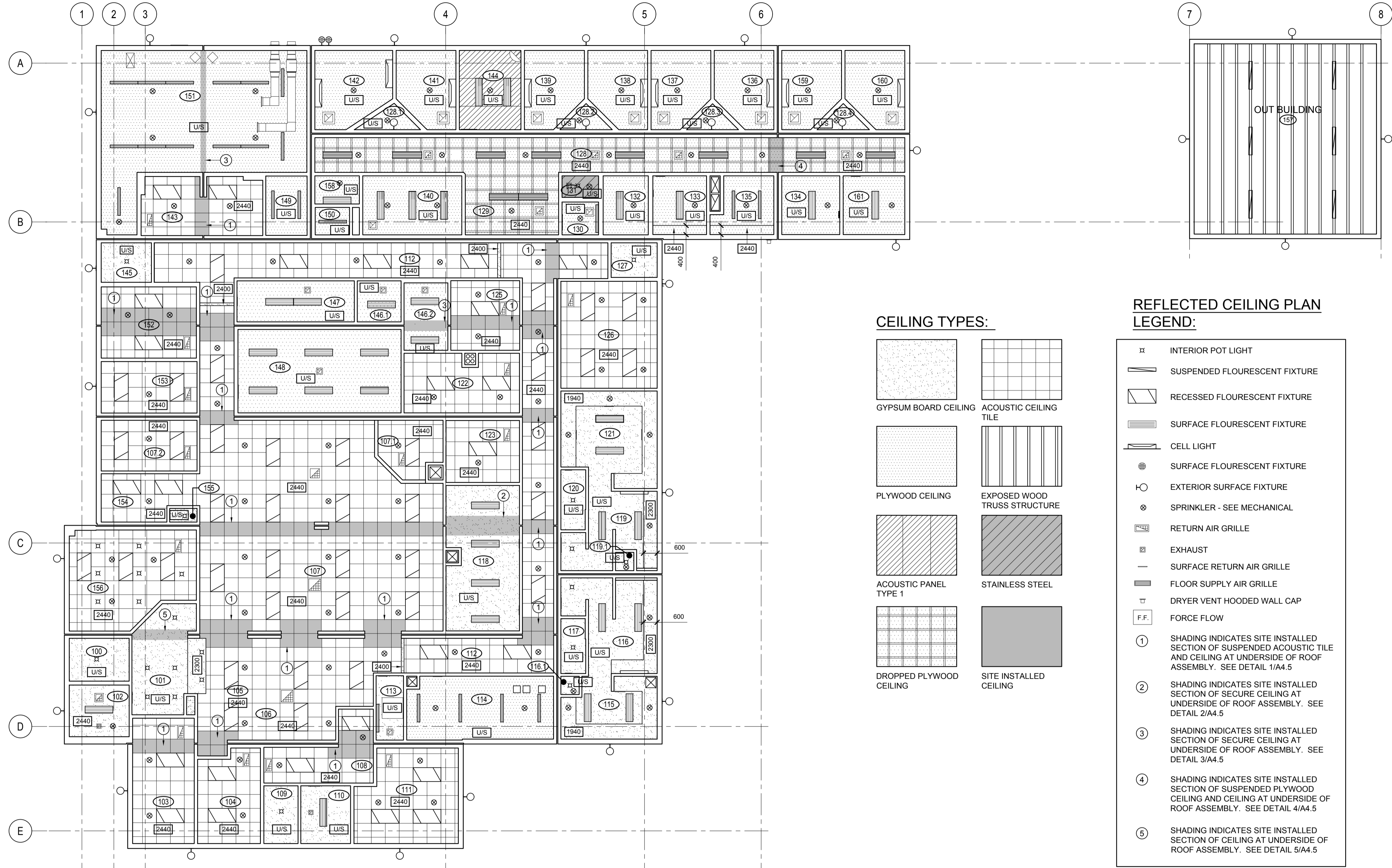

REFLECTED CEILING PLAN
 1:100

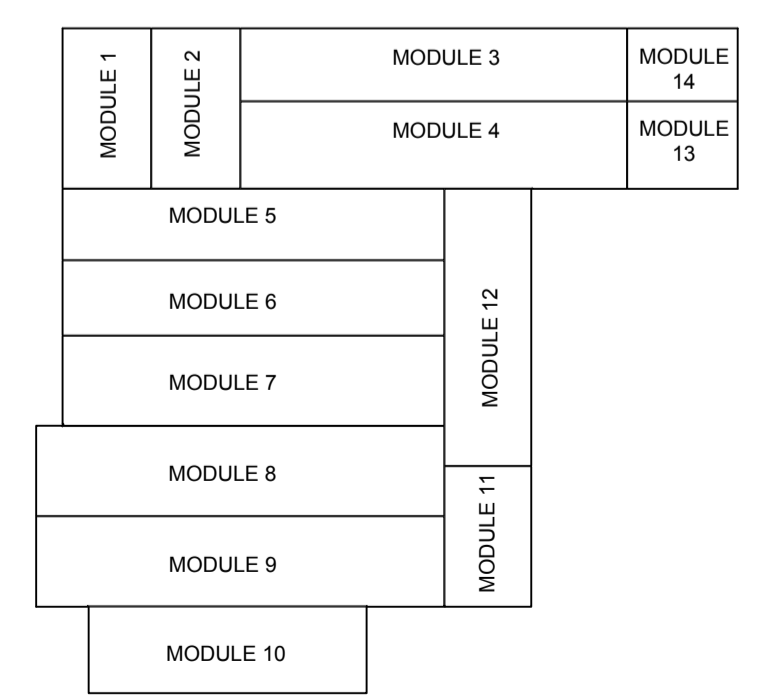

KEY PLAN
 N.T.S.

DO NOT SCALE DRAWINGS

Revision/Revision	Description/Description	Date/Date
5		
4		
3		
2		
1		
0	ISSUED FOR TENDER	2015-12-04

Project title/Titre du projet
**NEW MODULAR POLICE BUILDING AND EMPLOYEE HOUSING
 BLACK LAKE, SASKATCHEWAN**

Approved by/Approve par
 Designed by/Concept par
 Drawn by/Dessine par
 Project Manager/Administrateur de Projets

Architectural and Engineering Resources Manager/
 Ressources Architectural et de Directeur d'ingénierie
 Client/client

Drawing title/Titre du dessin
REFLECTED CEILING PLAN

Project No./No. du projet S-03-2014	Sheet/Feuille A2.3	Revision no./La Révision no. 0
---	------------------------------	--

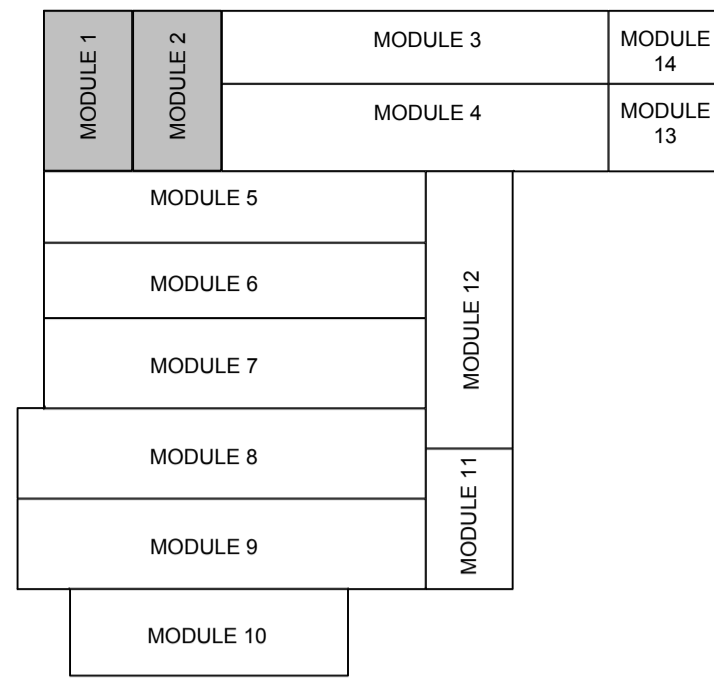

1
A2.5
KEY PLAN
NTS

REFLECTED CEILING PLAN LEGEND:

- INTERIOR POT LIGHT
- SUSPENDED FLOURESCENT FIXTURE
- RECESSED FLOURESCENT FIXTURE
- SURFACE FLOURESCENT FIXTURE
- CELL LIGHT
- SURFACE FLOURESCENT FIXTURE
- SPRINKLER - SEE MECHANICAL
- F.F. FORCE FLOW
- RETURN AIR GRILLE
- EXHAUST
- SURFACE RETURN AIR GRILLE
- FLOOR SUPPLY AIR GRILLE
- DRYER VENT HOODED WALL CAP
- POWER DOOR OPERATOR

CONSTRUCTION NOTES

- GENERAL NOTES:**
- UNLESS OTHERWISE NOTED DIMENSIONS ARE TO CENTERLINE OF STUD FOR INTERIOR PARTITIONS.
 - RETURN GWB @ ALL WINDOWS & DOOR FRAMES.
 - CORNER GUARD

SEPARATIONS

- 1HR. F.R.R. SEPARATION
- 0HR. F.R.R. SEPARATION
- ACUSTIC SEPARATION (MIN. 46 STC RATING)

CEILING TYPES:

- GYPSUM BOARD CEILING
- ACOUSTIC CEILING TILE
- PLYWOOD CEILING
- EXPOSED WOOD TRUSS STRUCTURE
- ACOUSTIC PANEL TYPE 1
- STAINLESS STEEL
- DROPPED PLYWOOD CEILING
- SITE INSTALLED CEILING

SPECIAL STORAGE SYMBOL LEGEND

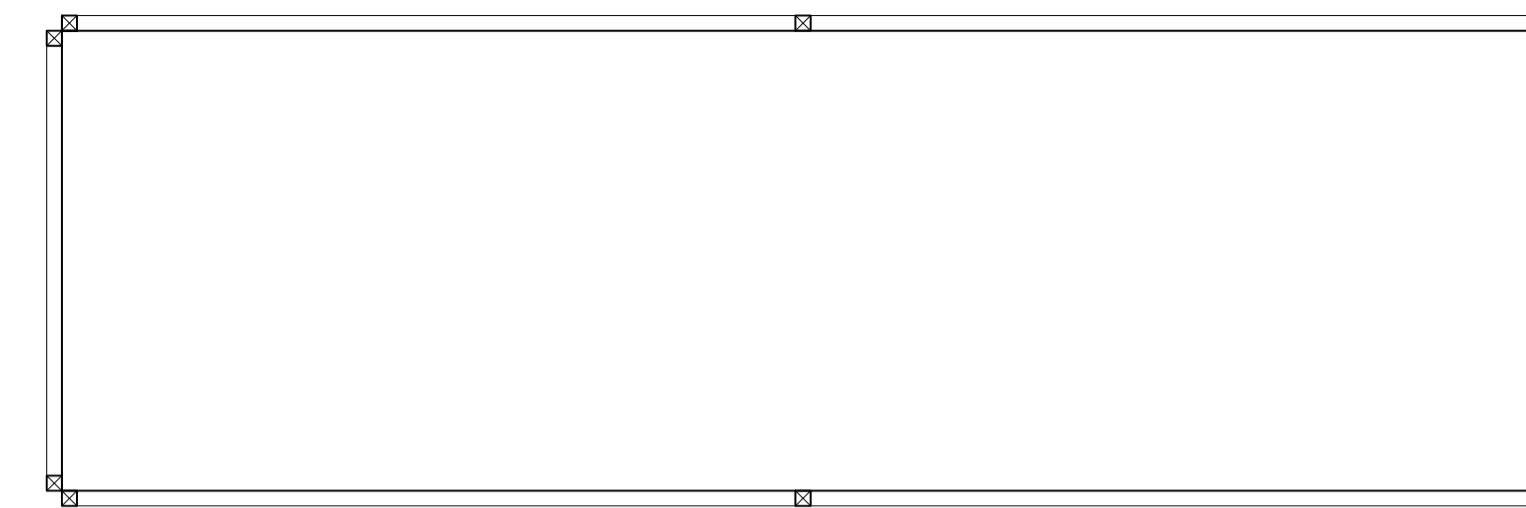
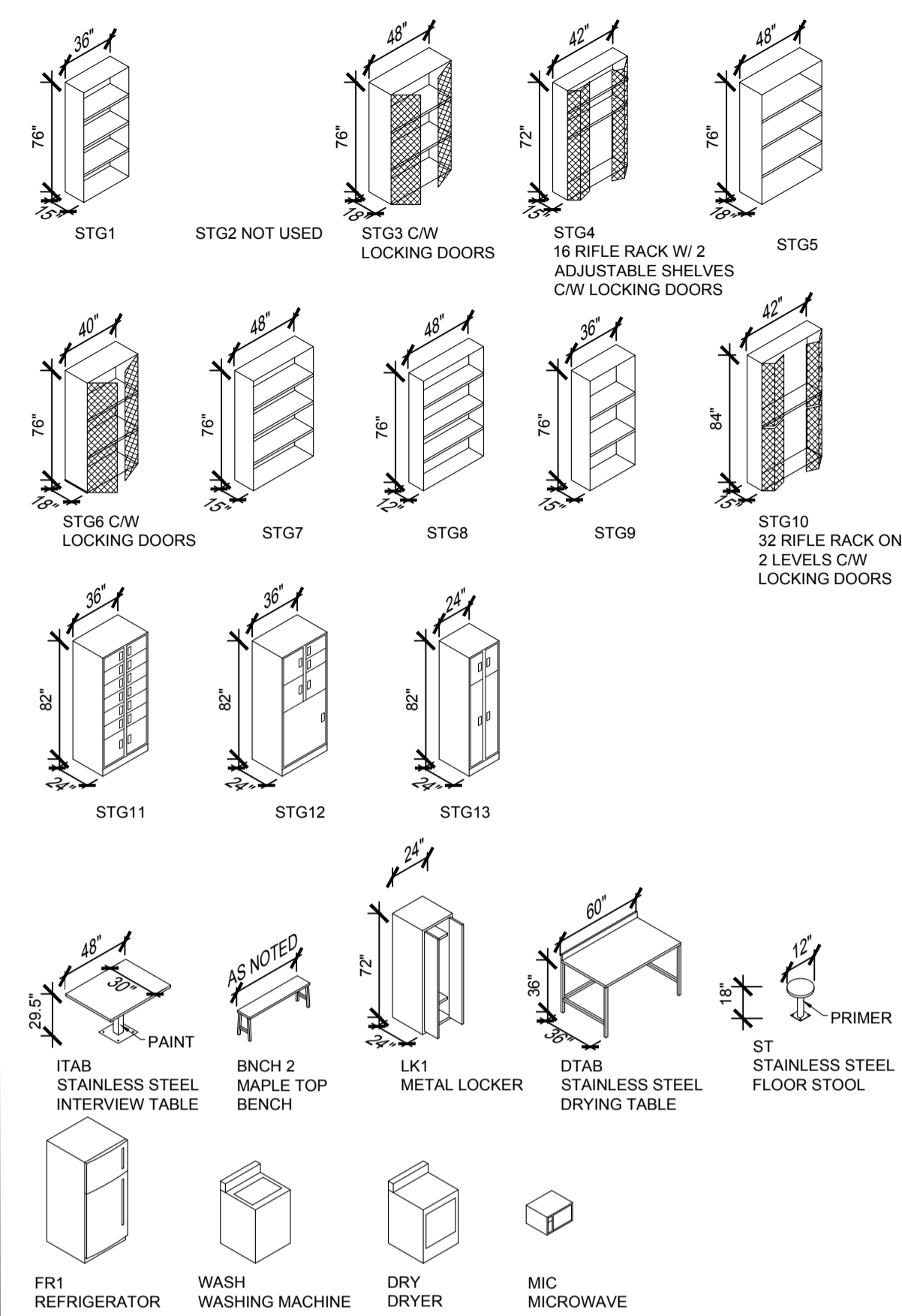

SCHEMATIC MODULE PLAN

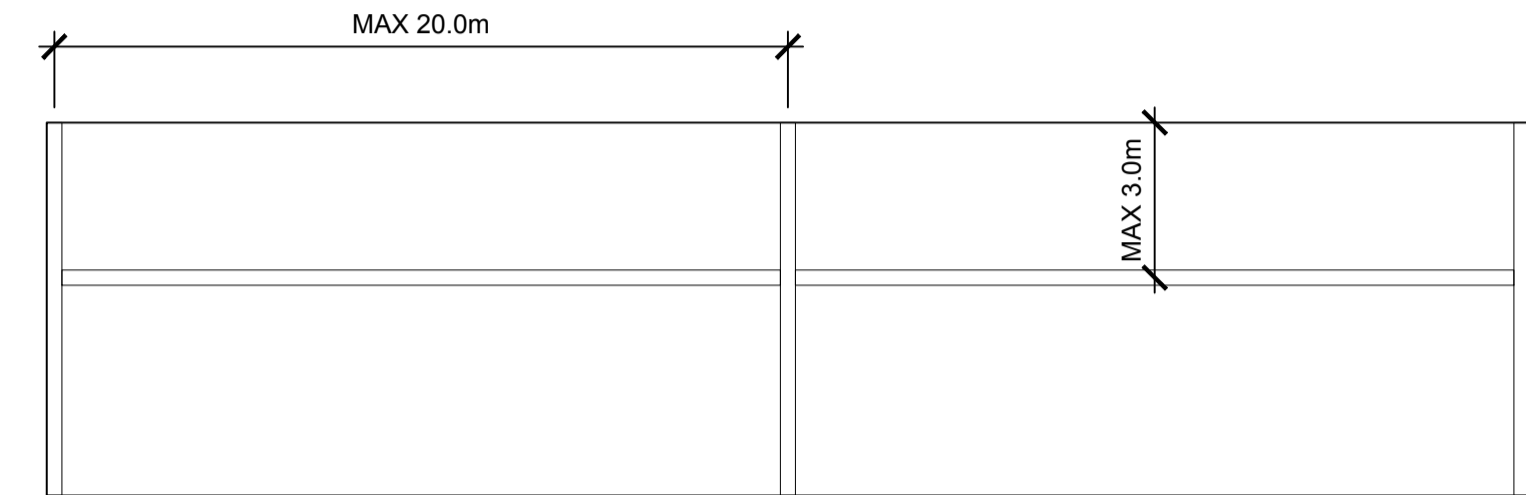

SCHEMATIC MODULE ELEVATION

2
A2.5
FIRE BLOCKING BETWEEN MODULES - TYP.
NTS

VERTICAL 38mm x WIDTH TO SUIT, SOLID CONTINUOUS WOOD STUD FIRE BLOCK IN CONCEALED SPACE BETWEEN MODULES. HORIZONTAL SPACING NOT MORE THAN 20m. INSTALL SIMILAR FIRE BLOCK HORIZONTALLY IN SPACE BETWEEN MODULES SUCH THAT VERTICAL DISTANCE WITHIN CONCEALED SPACE DOES NOT EXCEED 3.0m. FIRE STOP EDGES OF ALL MODULAR JUNCTIONS.

SEPW Architecture Inc.
 109 - 3725 Parqaz Street, Regina, SK S4S 0B8 ph: (306) 569-2255
 110 - 3718 Kinross Place, Saskatoon SK, S7P 0A6 ph: (306) 652-4457
 website: www.sepw.ca



DO NOT SCALE DRAWINGS

5		
4		
3		
2		
1		
0	ISSUED FOR TENDER	2015-12-04

Revision/Revision	Description/Description	Date/Date
Client/client		

Project title/Titre du projet

**NEW MODULAR POLICE BUILDING AND EMPLOYEE HOUSING
BLACK LAKE, SASKATCHEWAN**

Approved by/Approve par

Designed by/Concept par

Project Manager/Administrateur de Projets

Architectural and Engineering Resources Manager/
Ressources Architectural et de Directeur d'ingénierie

Client/client

Drawing title/Titre du dessin

**MODULE FLOOR PLANS AND REFLECTED CEILING PLANS
MODULES 1 AND 2**

Project No./No. du projet	Sheet/Feuille	Revision no./La Révision no.
S-03-2014	A2.5	0

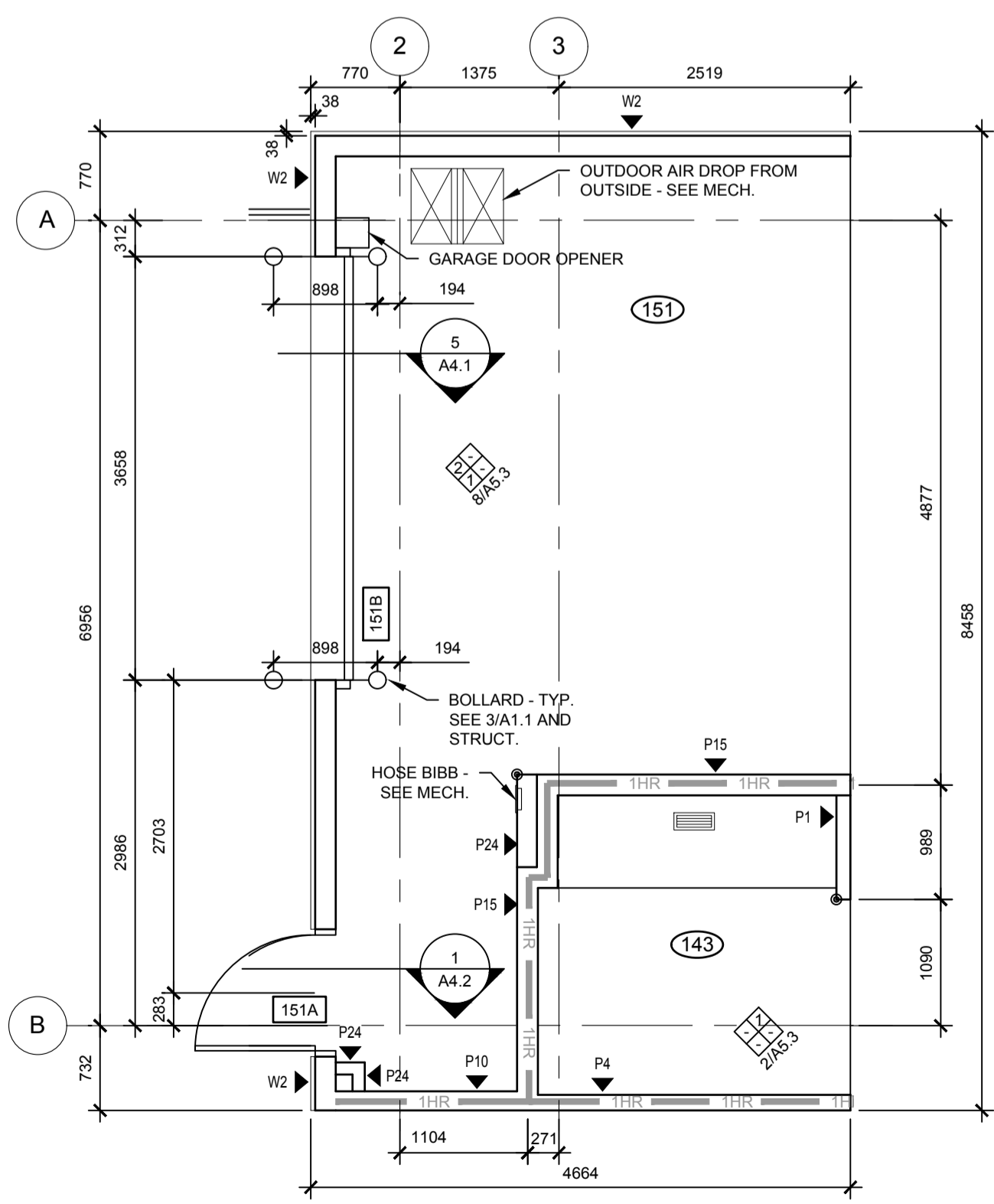

3
A2.5
MODULE 1 - FLOOR PLAN
1:50

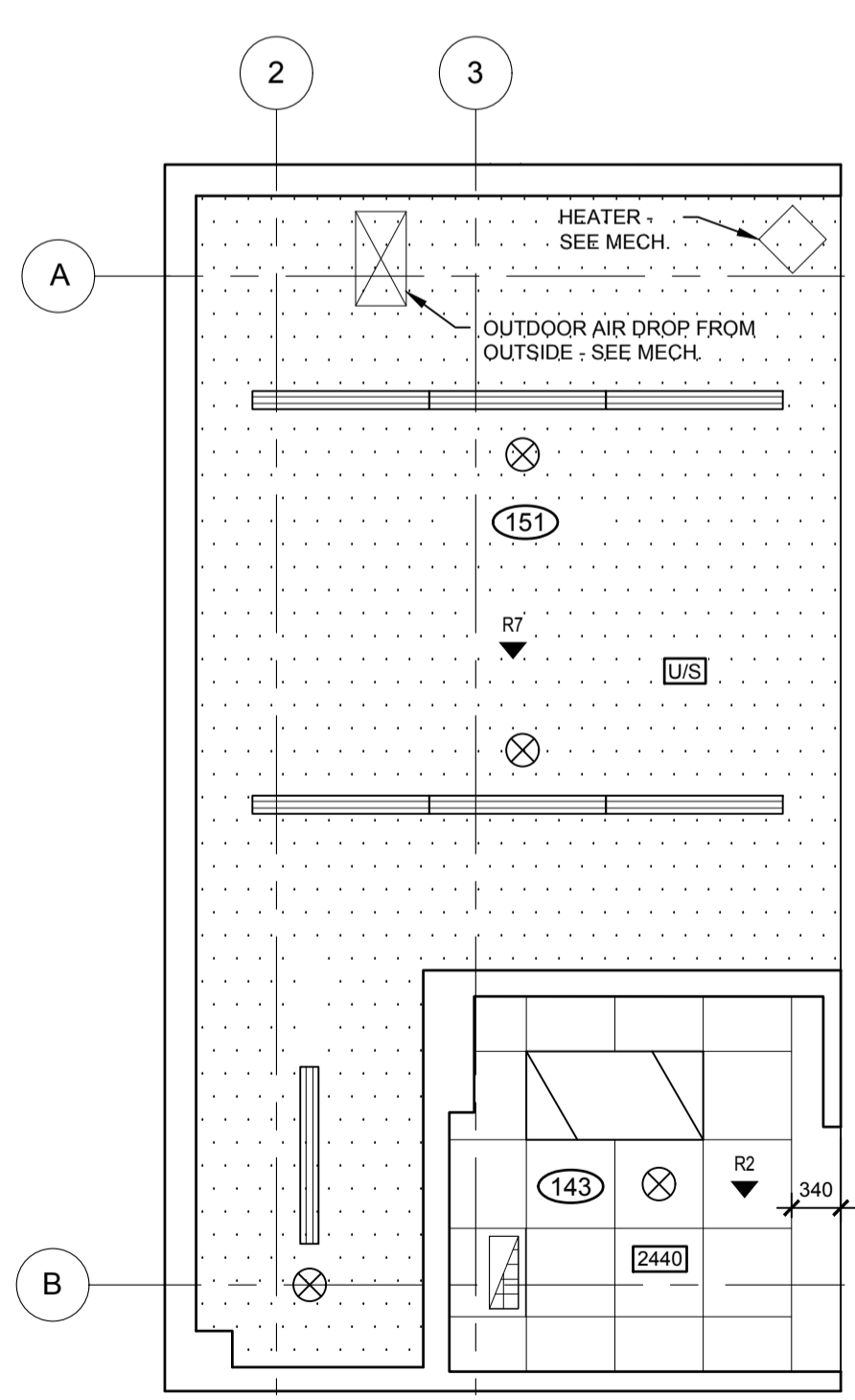

4
A2.5
MODULE 1 - REFLECTED CEILING PLAN
1:50

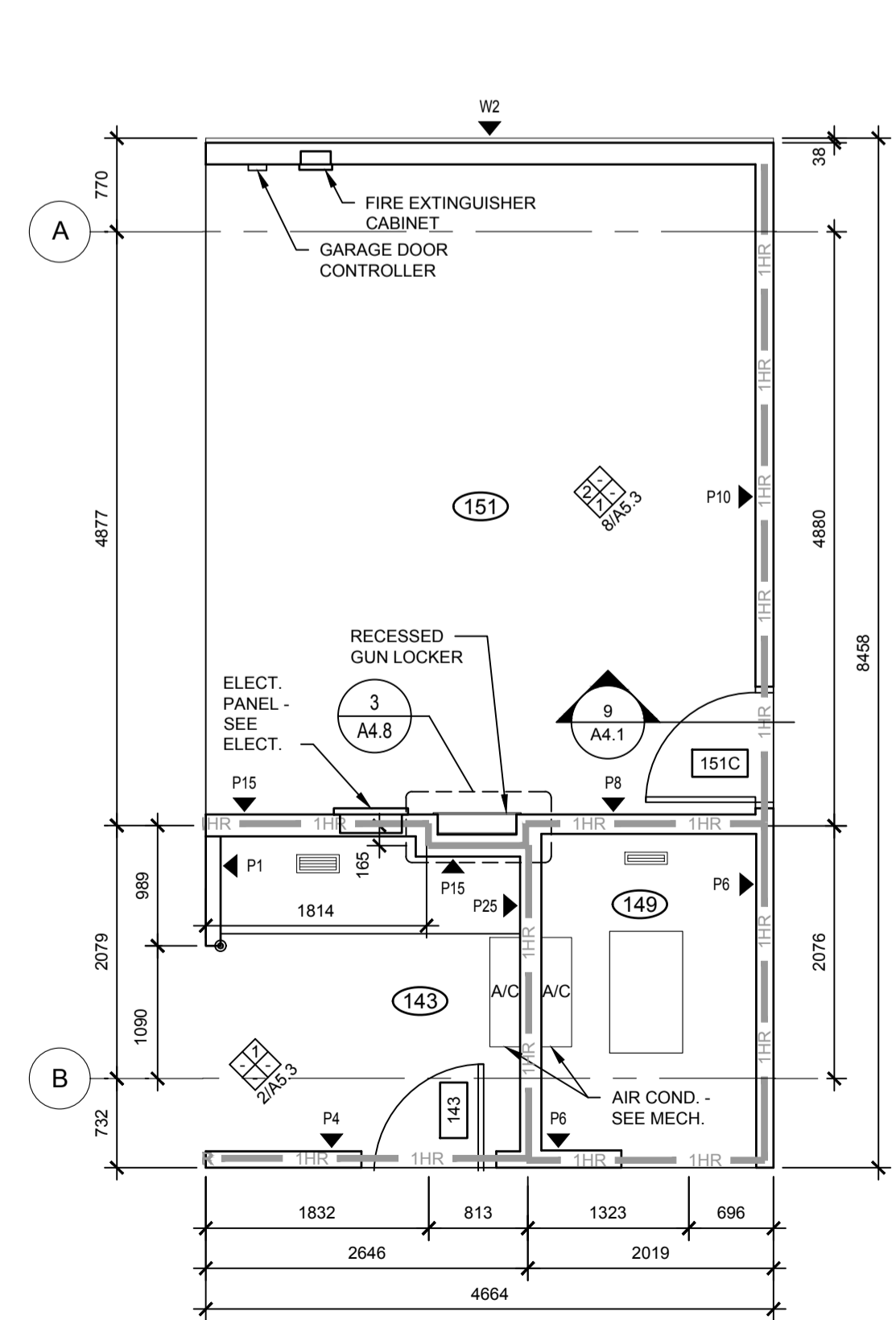

5
A2.5
MODULE 2 - FLOOR PLAN
1:50

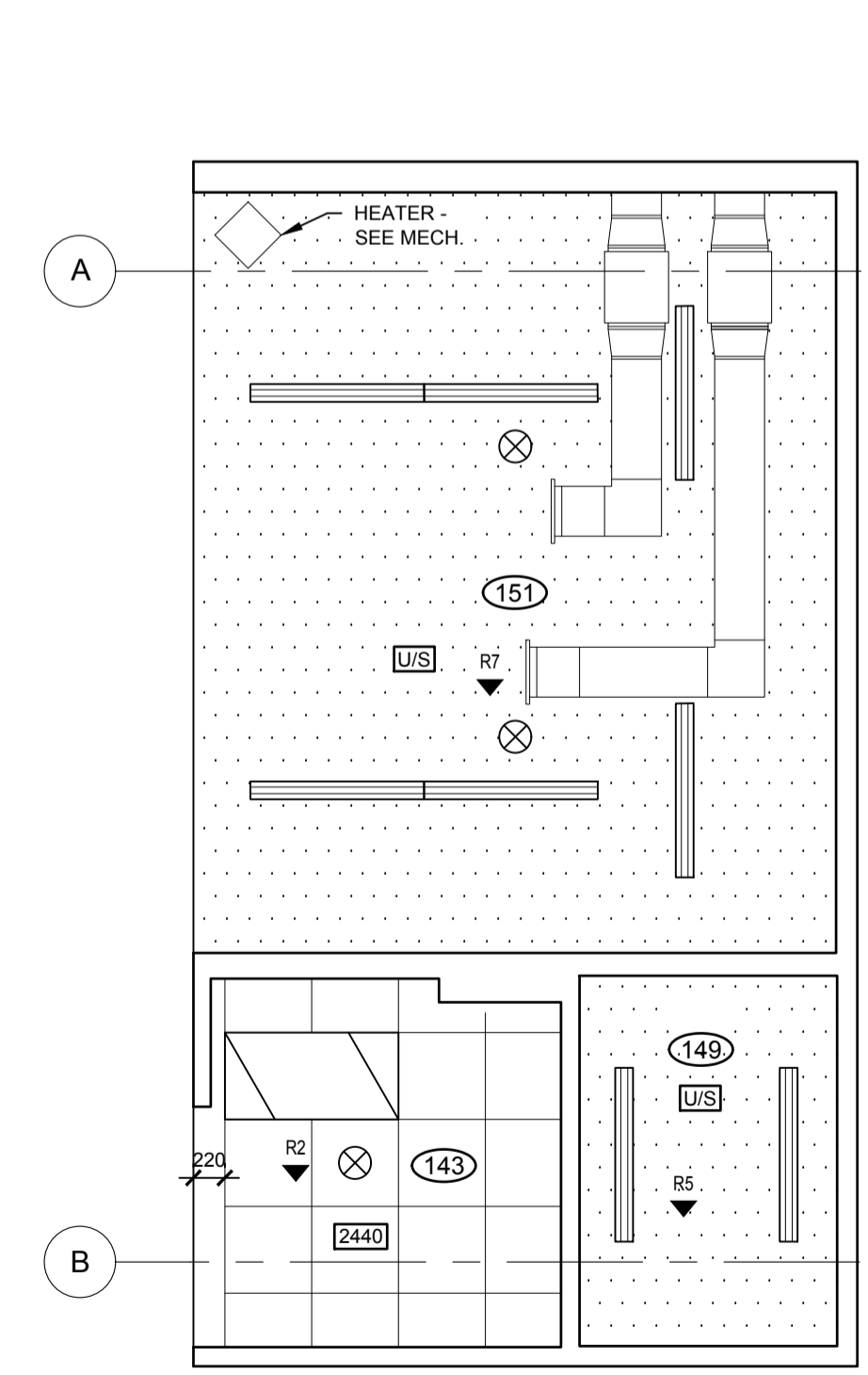

6
A2.5
MODULE 2 - REFLECTED CEILING PLAN
1:50

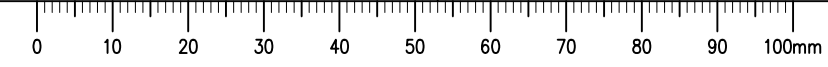

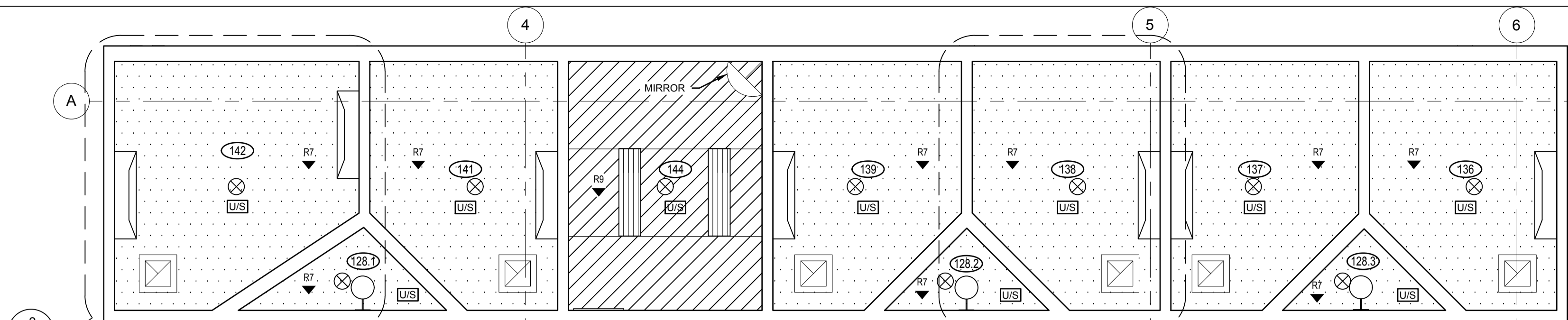

1 MODULE 3 - REFLECTED CEILING PLAN
A2.6 1:50

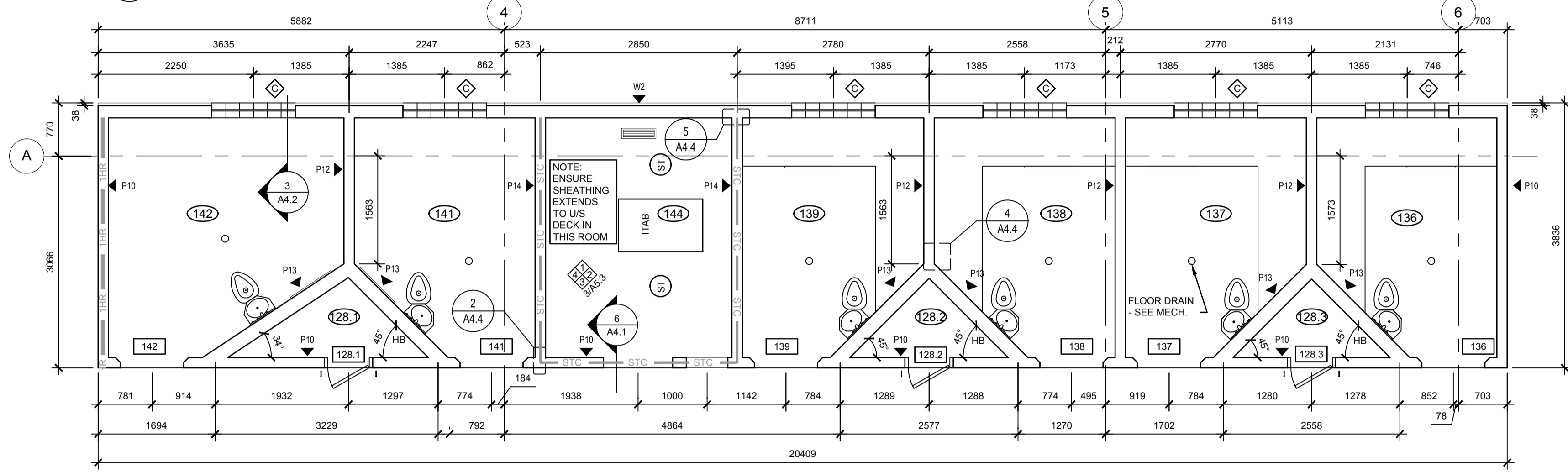

2 MODULE 3 - FLOOR PLAN
A2.6 1:50

NOTE: SEAL AROUND ALL FIXTURES IN CELLS w/ SECURITY SEALANT

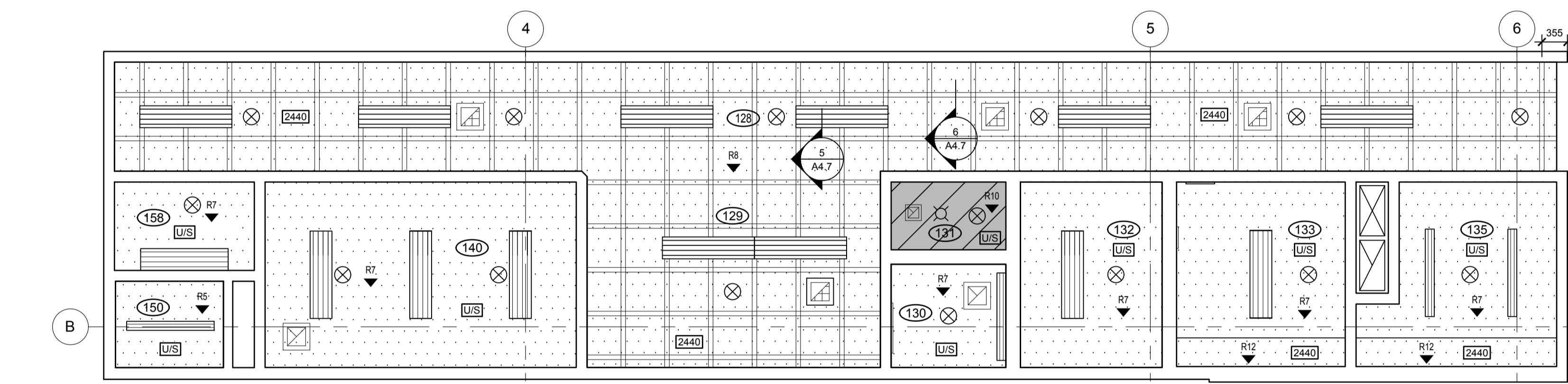

3 MODULE 4 - REFLECTED CEILING PLAN
A2.6 1:50

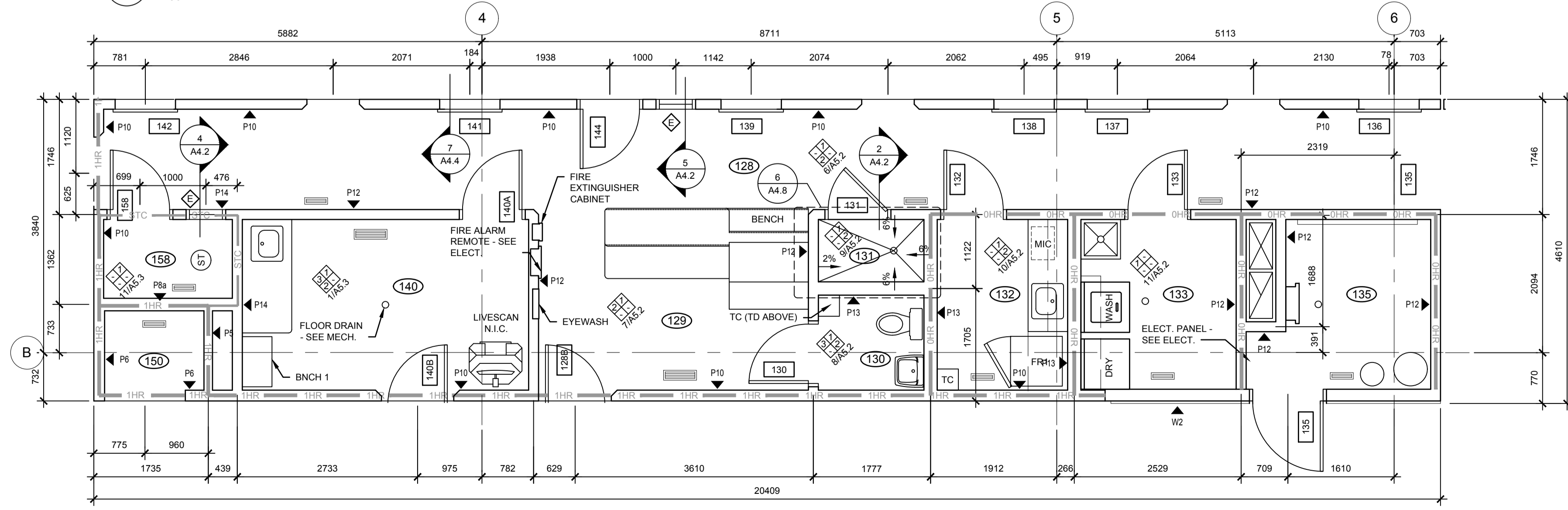

4 MODULE 4 - FLOOR PLAN
A2.6 1:50

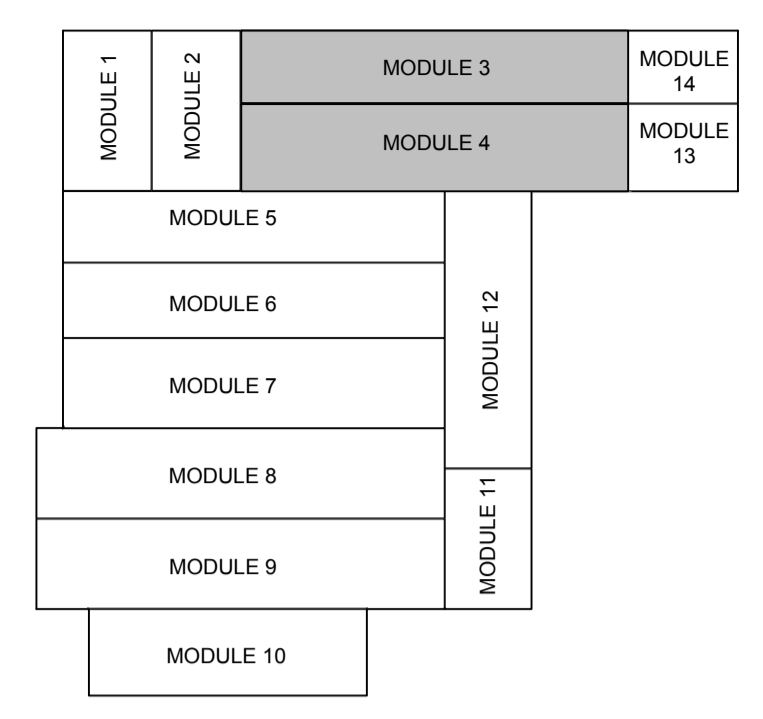

5 KEY PLAN
A2.6 NTS

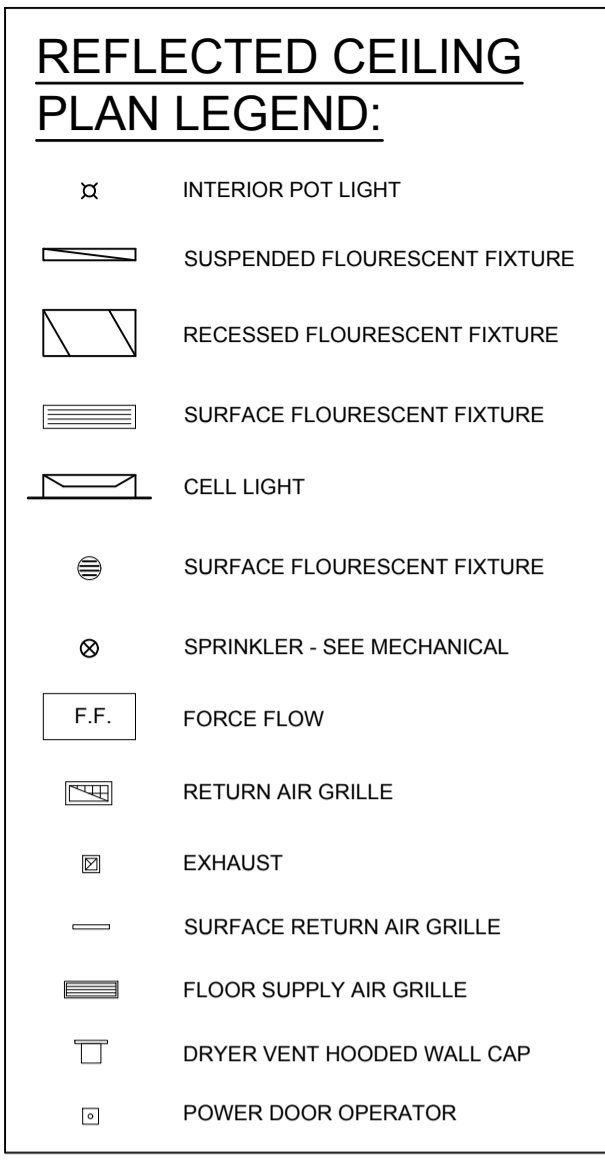
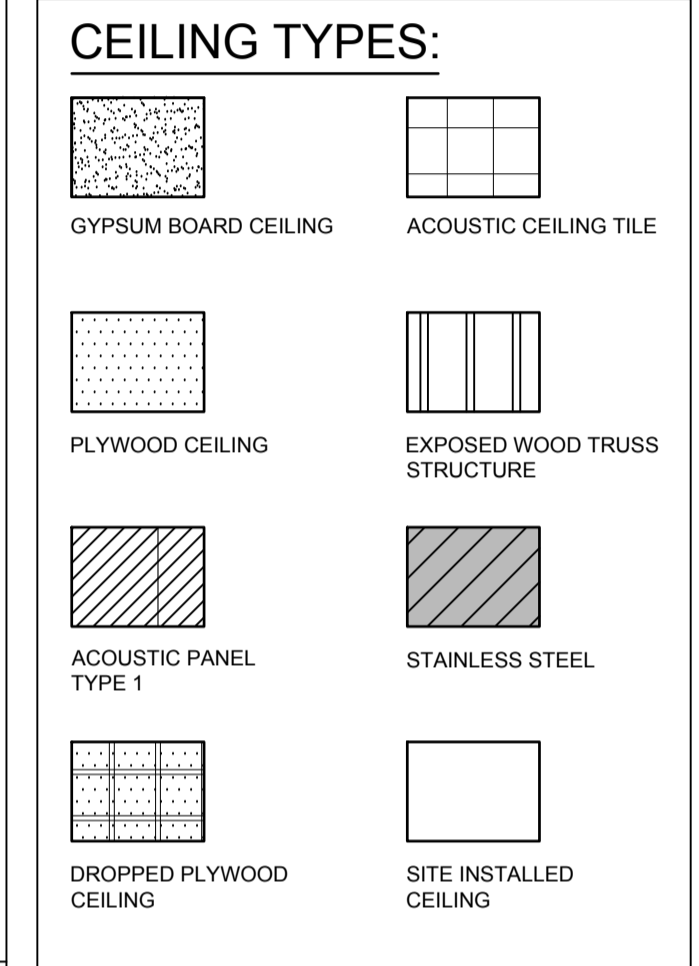

CONSTRUCTION NOTES
GENERAL NOTES:
• UNLESS OTHERWISE NOTED DIMENSIONS ARE TO CENTERLINE OF STUD FOR INTERIOR PARTITIONS.
• RETURN QWB @ ALL WINDOWS & DOOR FRAMES.
• CORNER GUARD

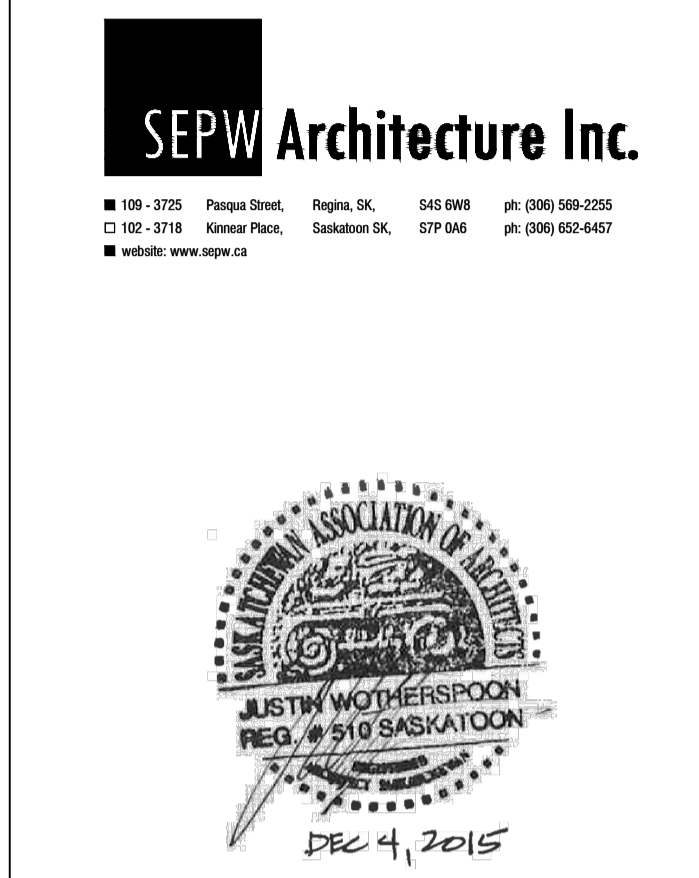
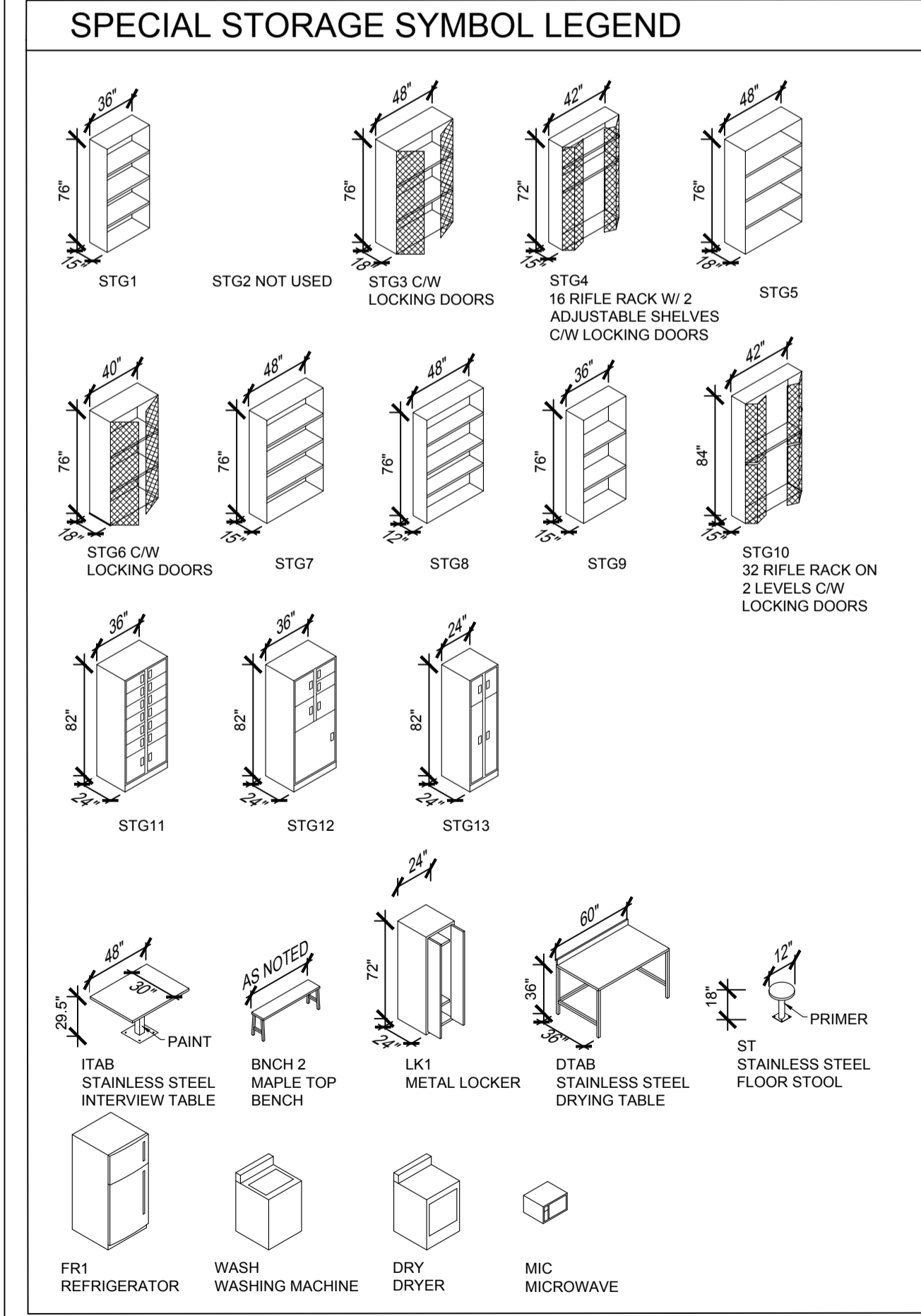
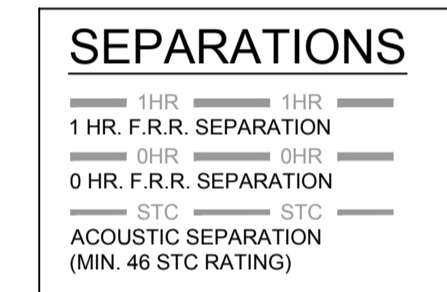

DO NOT SCALE DRAWINGS		
5		
4		
3		
2		
1		
0	ISSUED FOR TENDER	2015-12-04
Revision/	Description/Description	Date/Date
Client/client		
Project title/Titre du projet		
NEW MODULAR POLICE BUILDING AND EMPLOYEE HOUSING BLACK LAKE, SASKATCHEWAN		
Approved by/Approve par		
Designed by/Concept par		
Drawn by/Dessine par		
Project Manager/Administrateur de Projets		
Architectural and Engineering Resources Manager/ Ressources Architectural et de Directeur d'ingénierie		
Client/client		
Drawing title/Titre du dessin		
MODULE FLOOR PLANS AND REFLECTED CEILING PLANS MODULES 3 AND 4		
Project No./No. du projet	Sheet/Feuille	Revision no./La Révision no.
S-03-2014	A2.6	0

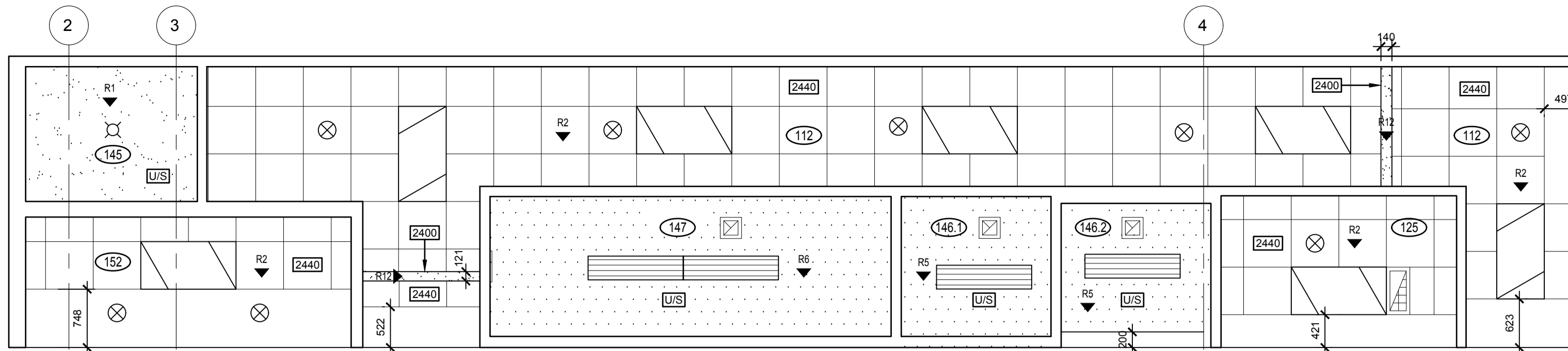

1 A2.7 1:50
MODULE 5 - REFLECTED CEILING PLAN

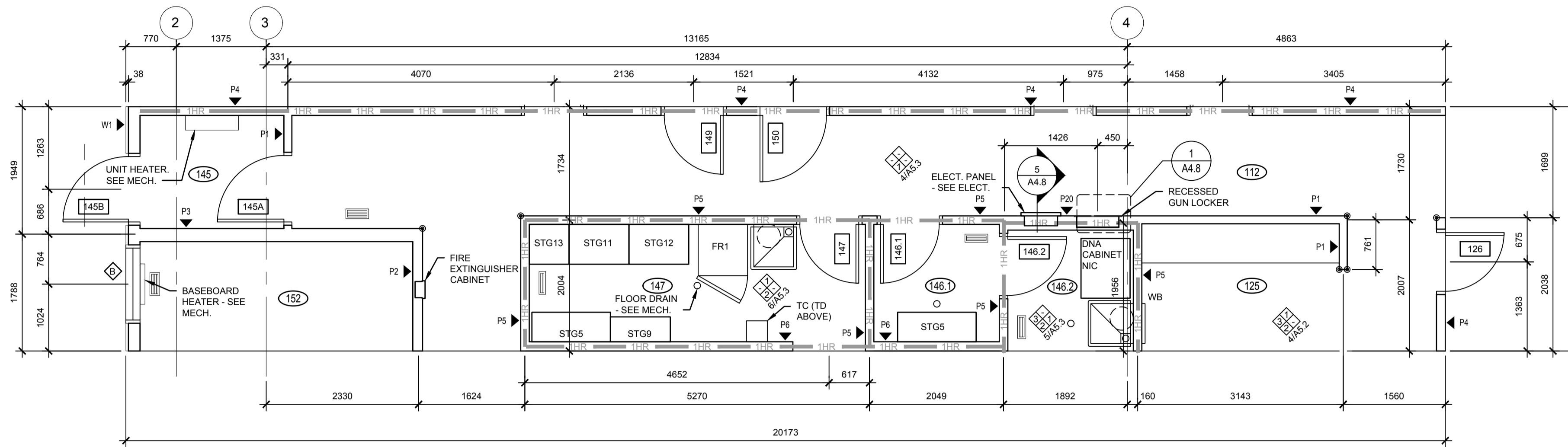

2 A2.7 1:50
MODULE 5 - FLOOR PLAN

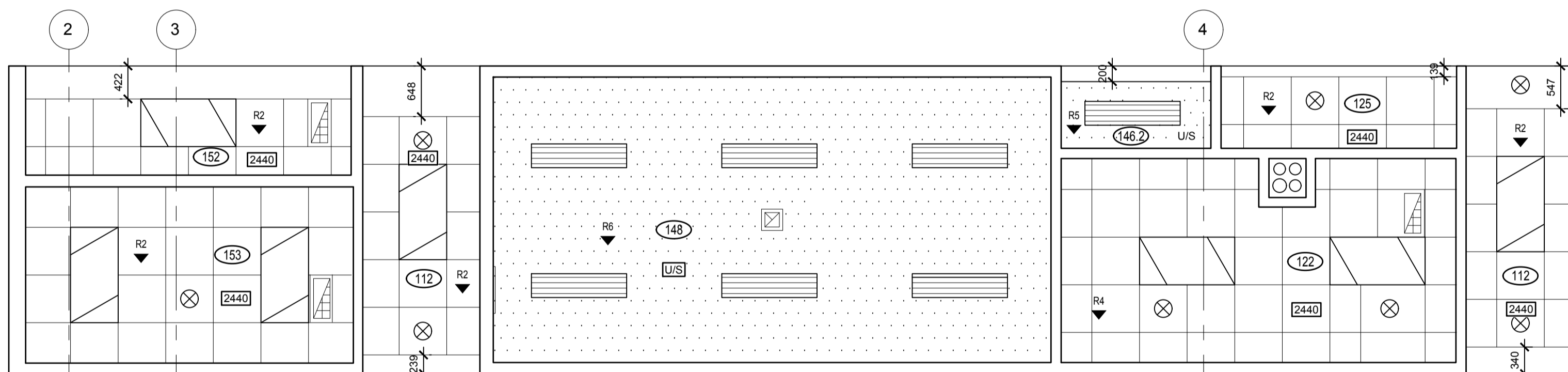

3 A2.7 1:50
MODULE 6 - REFLECTED CEILING PLAN

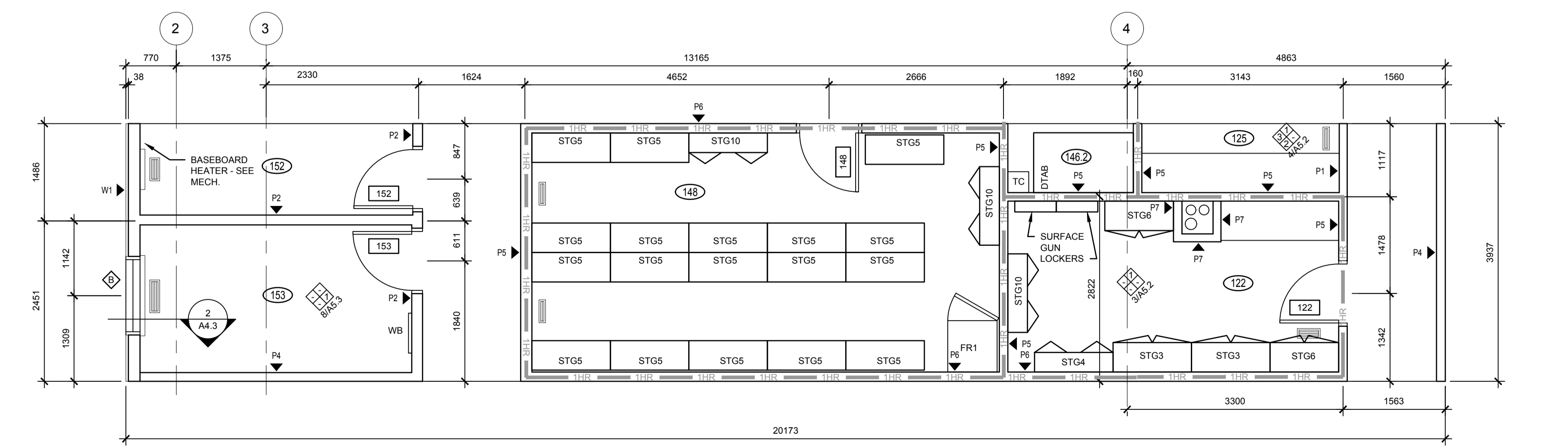

4 A2.7 1:50
MODULE 6 - FLOOR PLAN

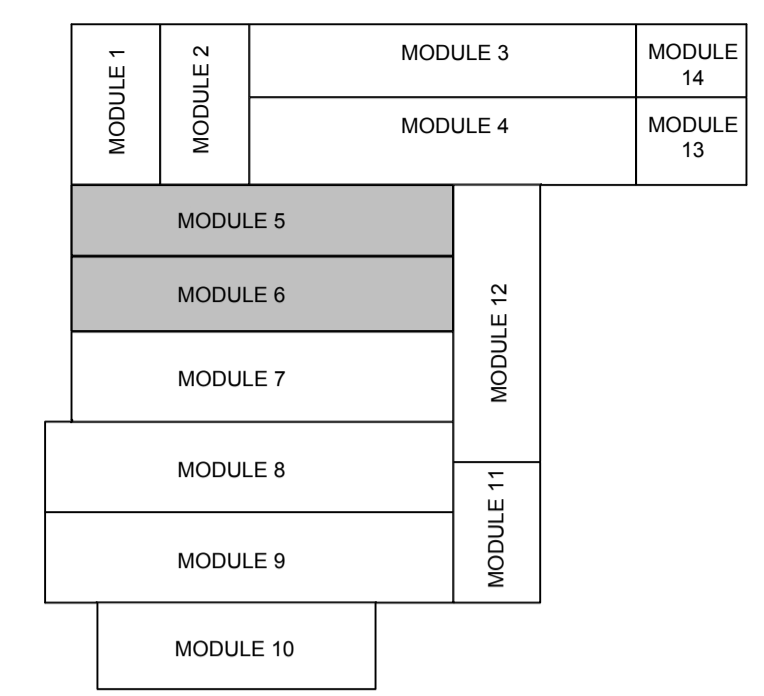

5 A2.7 NTS
KEY PLAN

CEILING TYPES:

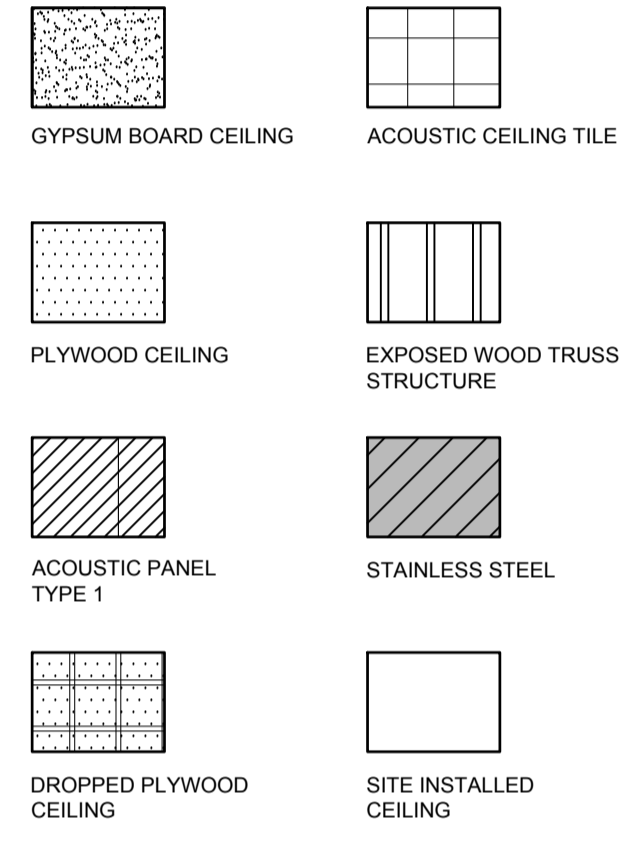

REFLECTED CEILING PLAN LEGEND:

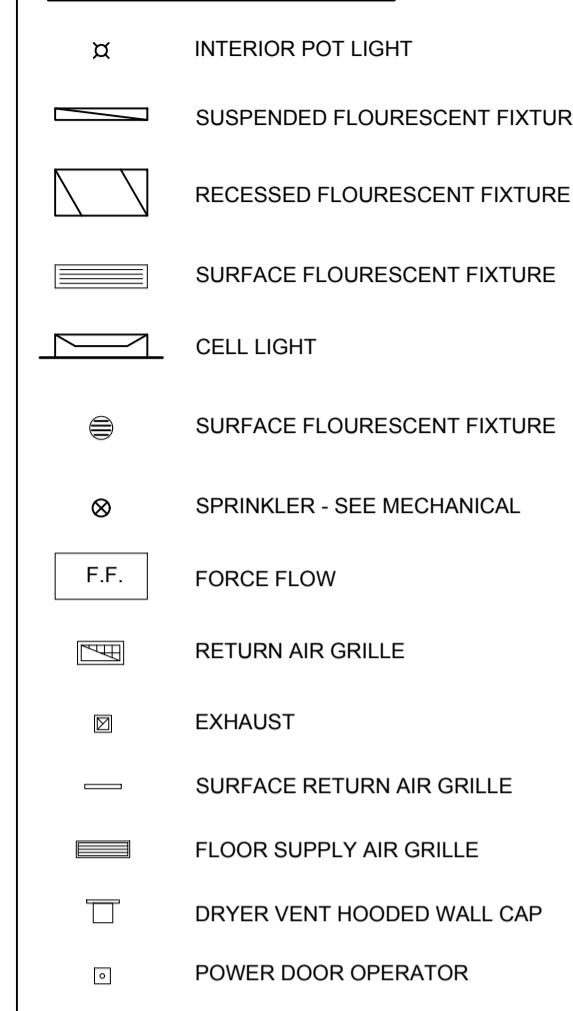

CONSTRUCTION NOTES

GENERAL NOTES:
 • UNLESS OTHERWISE NOTED DIMENSIONS ARE TO CENTERLINE OF STUD FOR INTERIOR PARTITIONS.
 • RETURN GWB @ ALL WINDOWS & DOOR FRAMES.
 • CORNER GUARD

SEPARATIONS

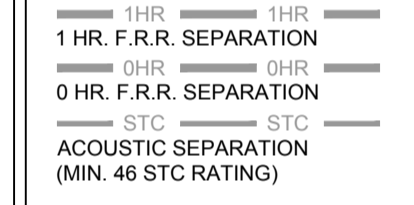

SPECIAL STORAGE SYMBOL LEGEND

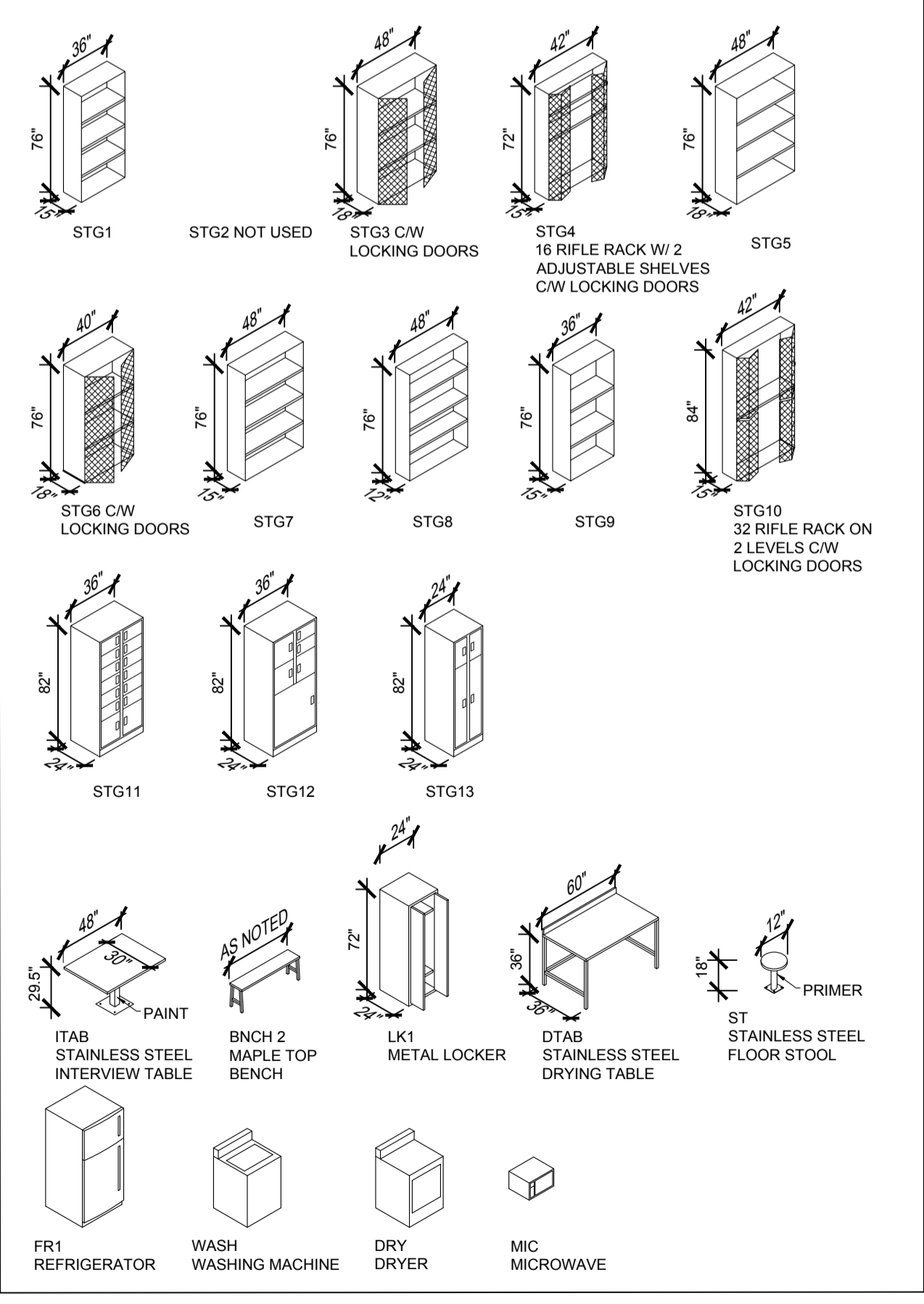

DO NOT SCALE DRAWINGS

5		
4		
3		
2		
1		
0	ISSUED FOR TENDER	2015-12-04

Revision/Revision	Description/Description	Date/Date
Client/client		

Project title/Titre du projet

**NEW MODULAR POLICE BUILDING AND EMPLOYEE HOUSING
BLACK LAKE, SASKATCHEWAN**

Approved by/Approuvé par

Designed by/Concepté par

Project Manager/Administrateur de Projets

Architectural and Engineering Resources Manager/
Ressources Architectural et de Directeur d'ingénierie

Client/client

Drawing title/Titre du dessin

**MODULE FLOOR PLANS AND REFLECTED CEILING PLANS
MODULES 5 AND 6**

Project No./No. du projet	Sheet/Feuille	Revision no./La Révision no.
S-03-2014	A2.7	0

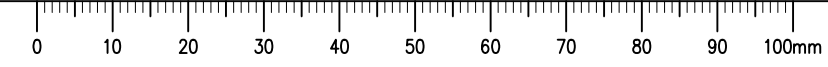

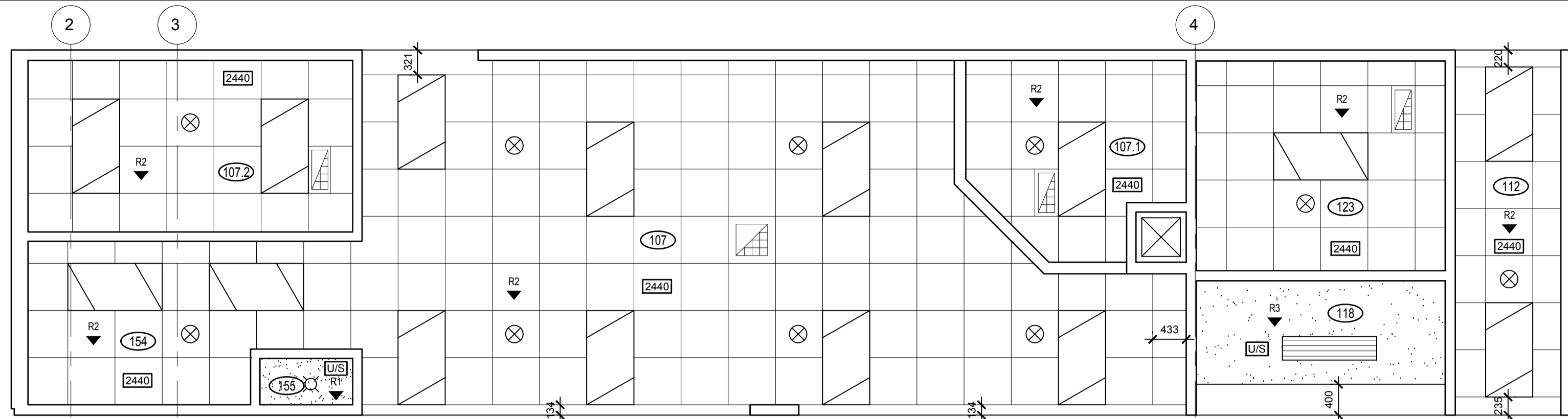

1 MODULE 7 - REFLECTED CEILING PLAN
A2.8 1:50

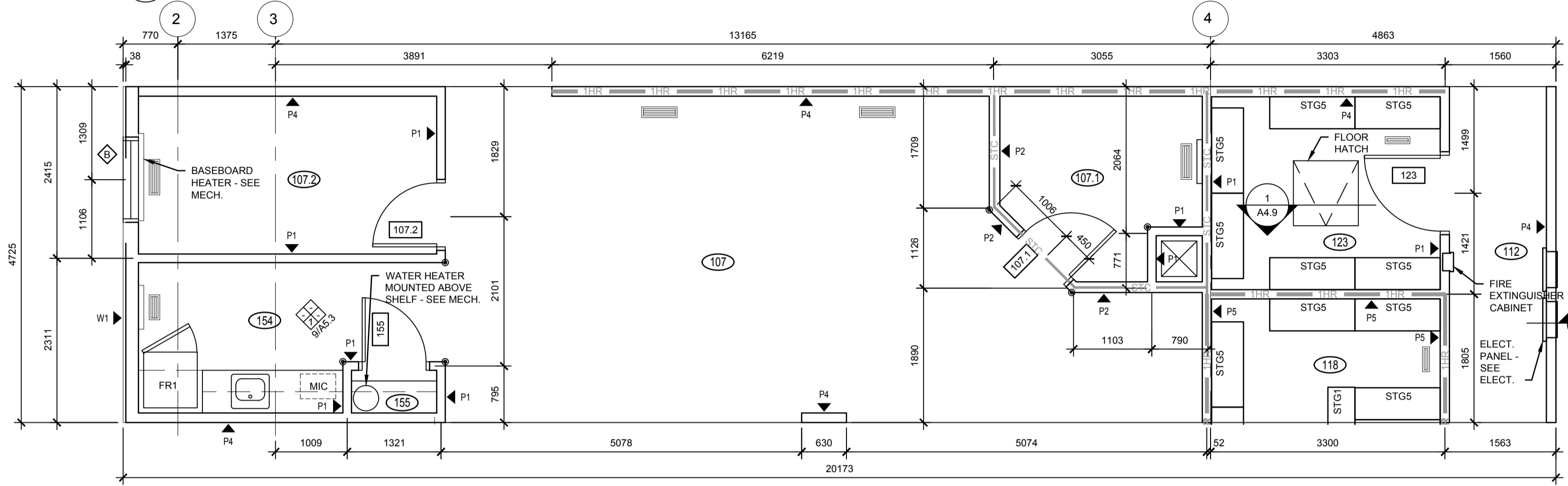

2 MODULE 7 - FLOOR PLAN
A2.8 1:50

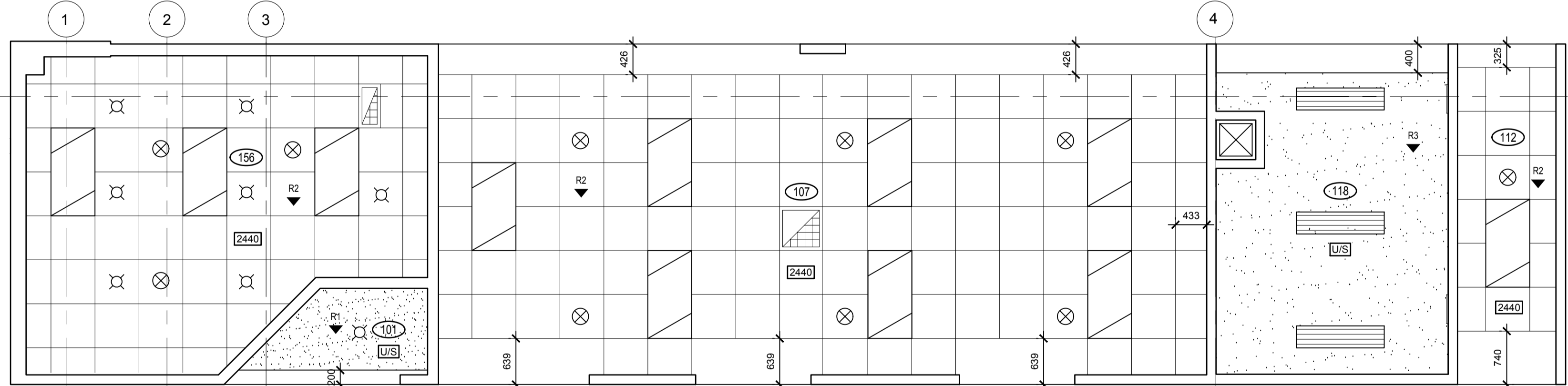

3 MODULE 8 - REFLECTED CEILING PLAN
A2.8 1:50

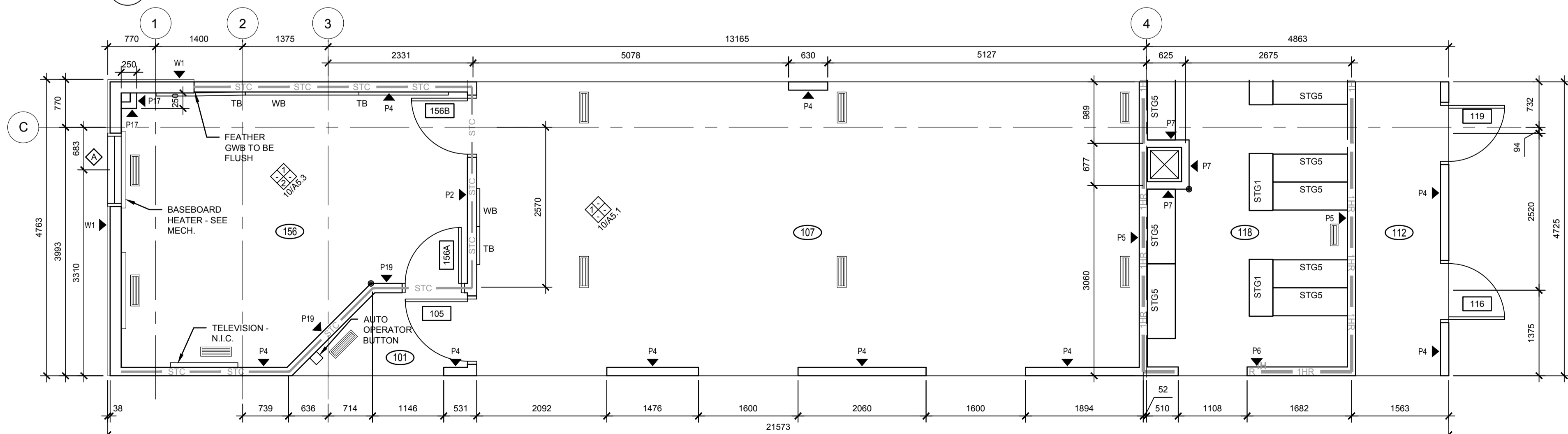

4 MODULE 8 - FLOOR PLAN
A2.8 1:50

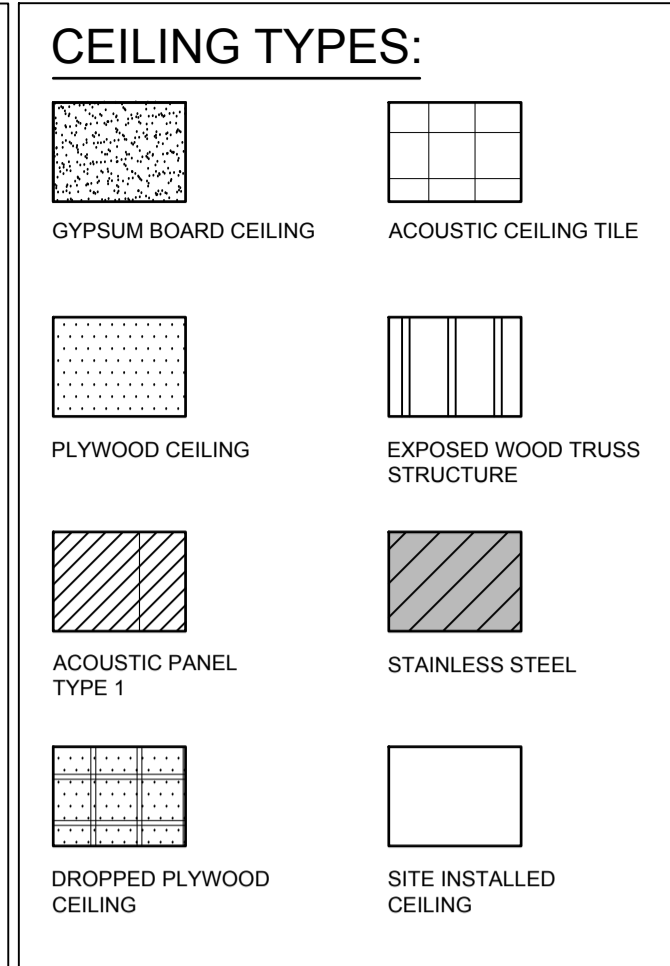
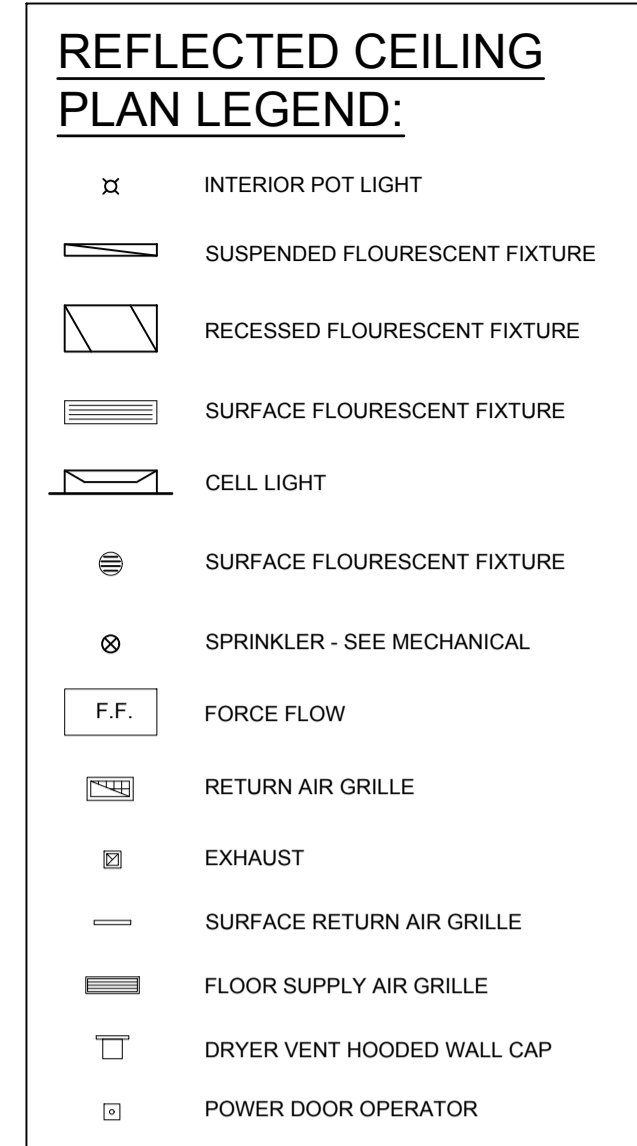

CONSTRUCTION NOTES

GENERAL NOTES:

- UNLESS OTHERWISE NOTED DIMENSIONS ARE TO CENTERLINE OF STUD FOR INTERIOR PARTITIONS.
- RETURN CWB @ ALL WINDOWS & DOOR FRAMES.
- CORNER GUARD

SEPARATIONS

- 1 HR. F.R.R. SEPARATION
- 0 HR. F.R.R. SEPARATION
- STC ACOUSTIC SEPARATION (MIN. 46 STC RATING)

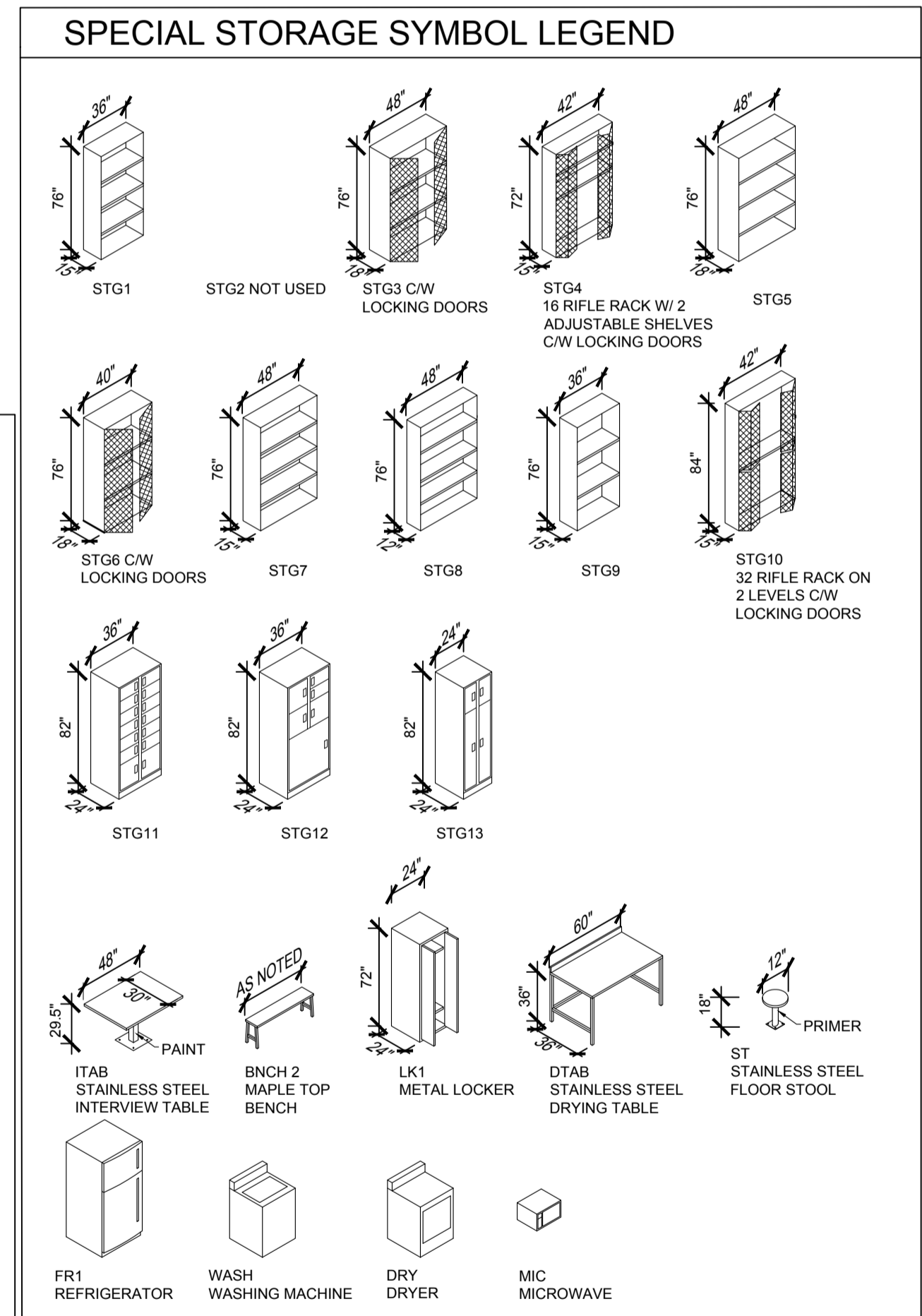

DO NOT SCALE DRAWINGS

5		
4		
3		
2		
1		
0	ISSUED FOR TENDER	2015-12-04
Revision/	Description/Description	Date/Date
Client/client		

NEW MODULAR POLICE BUILDING AND EMPLOYEE HOUSING BLACK LAKE, SASKATCHEWAN

Approved by/Approve par
Designed by/Concept par
Drawn by/Designe par

Project Manager/Administrateur de Projets

Architectural and Engineering Resources Manager/
Ressources Architectural et de Directeur d'ingénierie

Client/client

Drawing title/Titre du dessin

MODULE FLOOR PLANS AND REFLECTED CEILING PLANS MODULES 7 AND 8

Project No./No. du projet	Sheet/Feuille	Revision no./La Révision no.
S-03-2014	A2.8	0

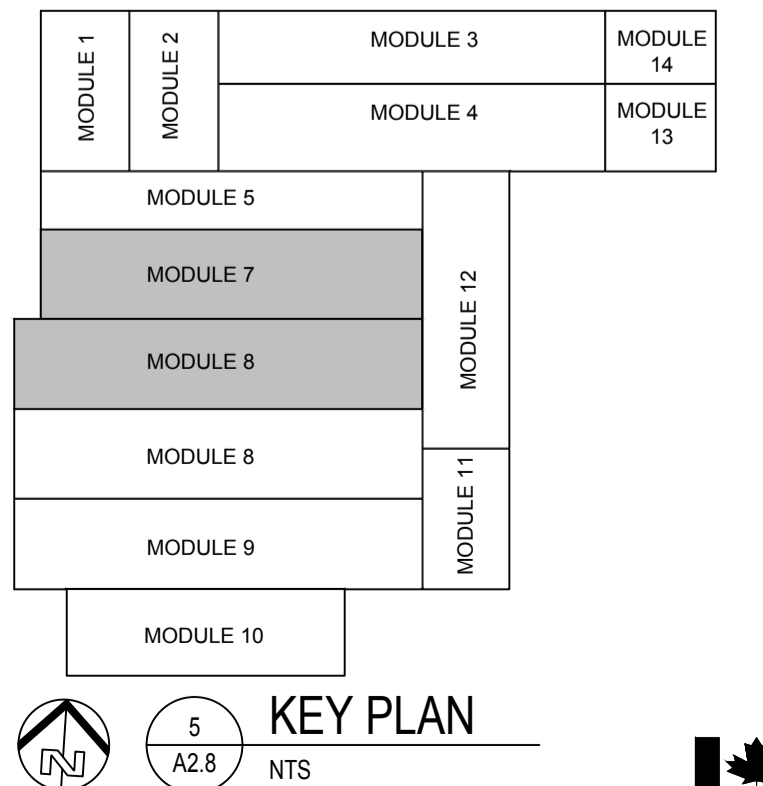



REFLECTED CEILING PLAN LEGEND:

- INTERIOR POT LIGHT
- SUSPENDED FLOURESCENT FIXTURE
- RECESSED FLOURESCENT FIXTURE
- SURFACE FLOURESCENT FIXTURE
- CELL LIGHT
- SURFACE FLOURESCENT FIXTURE
- SPRINKLER - SEE MECHANICAL
- FORCE FLOW
- RETURN AIR GRILLE
- EXHAUST
- SURFACE RETURN AIR GRILLE
- FLOOR SUPPLY AIR GRILLE
- DRYER VENT HOODED WALL CAP
- POWER DOOR OPERATOR

CEILING TYPES:

- GYPSUM BOARD CEILING
- ACOUSTIC CEILING TILE
- PLYWOOD CEILING
- EXPOSED WOOD TRUSS STRUCTURE
- ACOUSTIC PANEL TYPE 1
- STAINLESS STEEL
- DROPPED PLYWOOD CEILING
- SITE INSTALLED CEILING

CONSTRUCTION NOTES

GENERAL NOTES:

- UNLESS OTHERWISE NOTED DIMENSIONS ARE TO CENTERLINE OF STUD FOR INTERIOR PARTITIONS.
- RETURN GWB @ ALL WINDOWS & DOOR FRAMES.
- CORNER GUARD

SEPARATIONS

- 1 HR. F.R.R. SEPARATION
- 0 HR. F.R.R. SEPARATION
- STC
- ACOUSTIC SEPARATION (MIN. 46 STC RATING)

SPECIAL STORAGE SYMBOL LEGEND

DO NOT SCALE DRAWINGS

Revision/Revision	Description/Description	Date/Date
5		
4		
3		
2		
1		
0	ISSUED FOR TENDER	2015-12-04

Client/client

NEW MODULAR POLICE BUILDING AND EMPLOYEE HOUSING BLACK LAKE, SASKATCHEWAN

Approved by/Approve par

Designed by/Concept par

Drawn by/Dessine par

Project Manager/Administrateur de Projets

Architectural and Engineering Resources Manager/ Ressources Architectural et de Directeur d'ingénierie

Client/client

MODULE FLOOR PLANS AND REFLECTED CEILING PLANS MODULES 9 AND 10

Project No./No. du projet	Sheet/Feuille	Revision no./La Révision no.
S-03-2014	A2.9	0

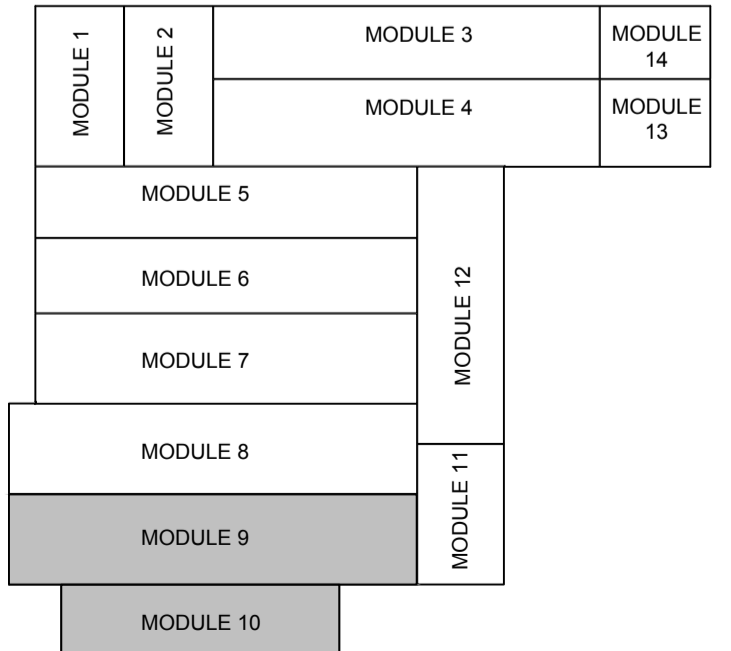

KEY PLAN
 5 A2.9 NTS

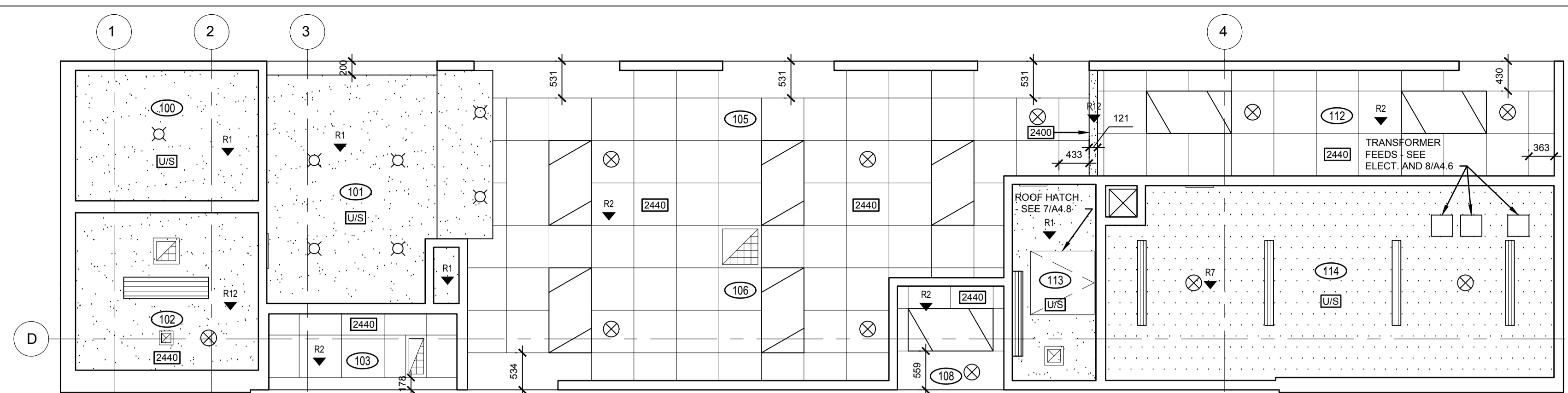

1 A2.9 1:50
 MODULE 9 - REFLECTED CEILING PLAN

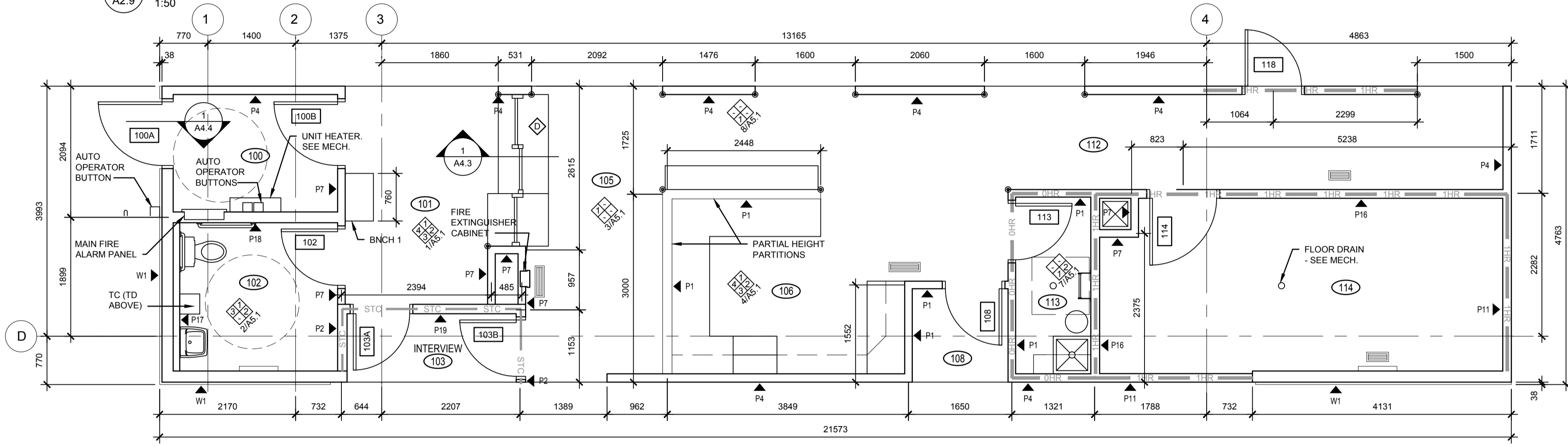

2 A2.9 1:50
 MODULE 9 - FLOOR PLAN

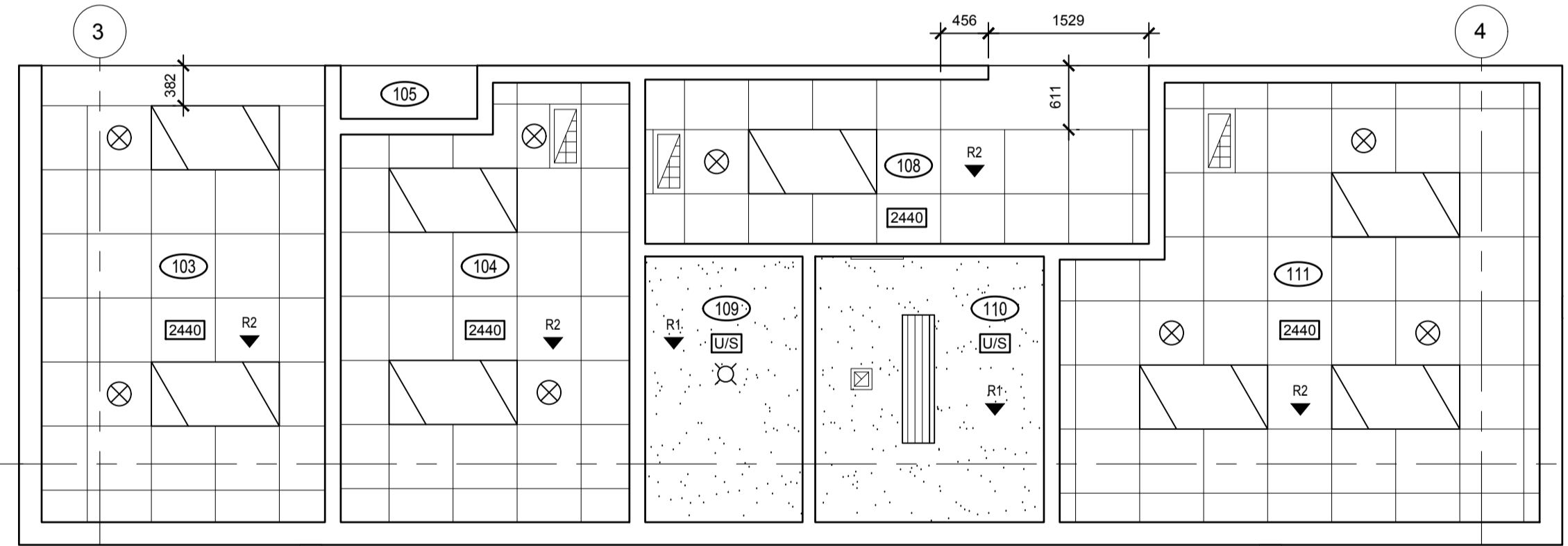

3 A2.9 1:50
 MODULE 10 - REFLECTED CEILING PLAN

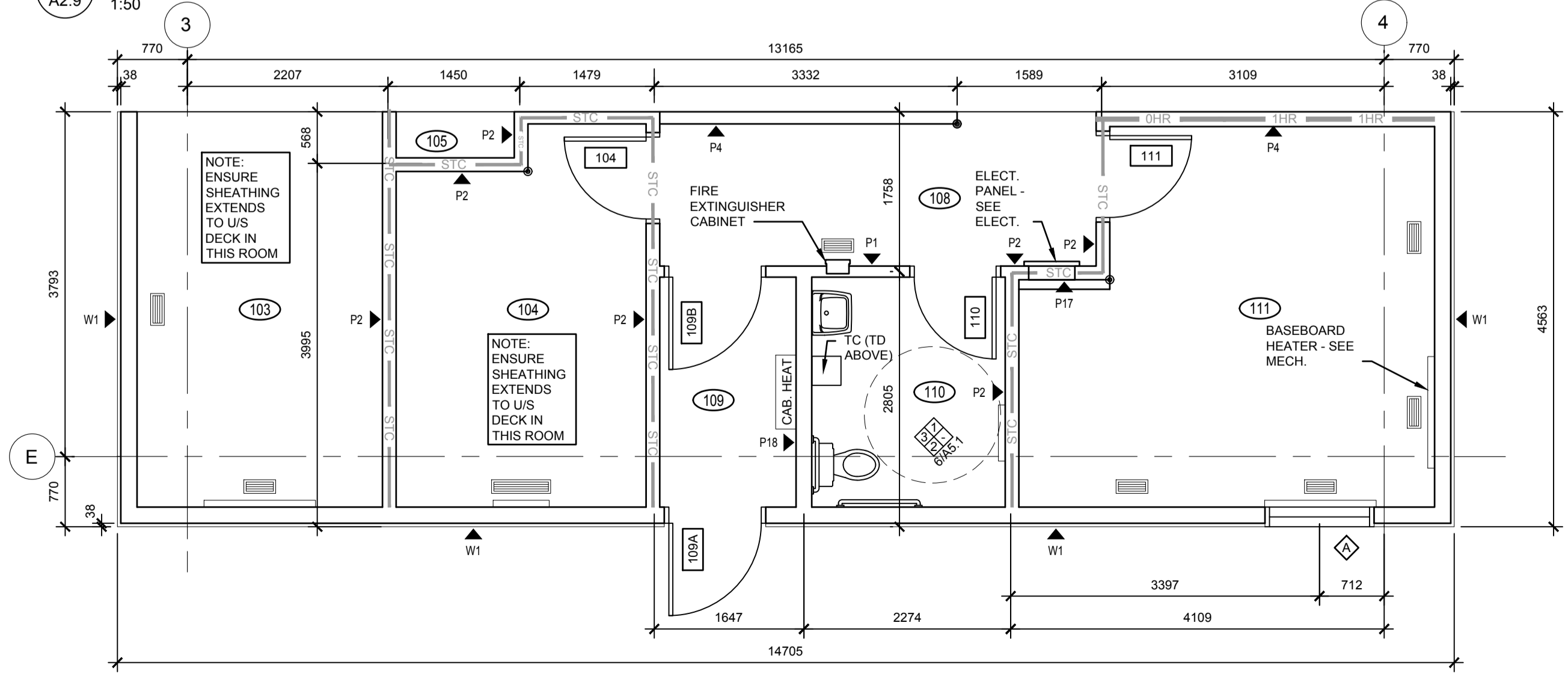

4 A2.9 1:50
 MODULE 10 - FLOOR PLAN

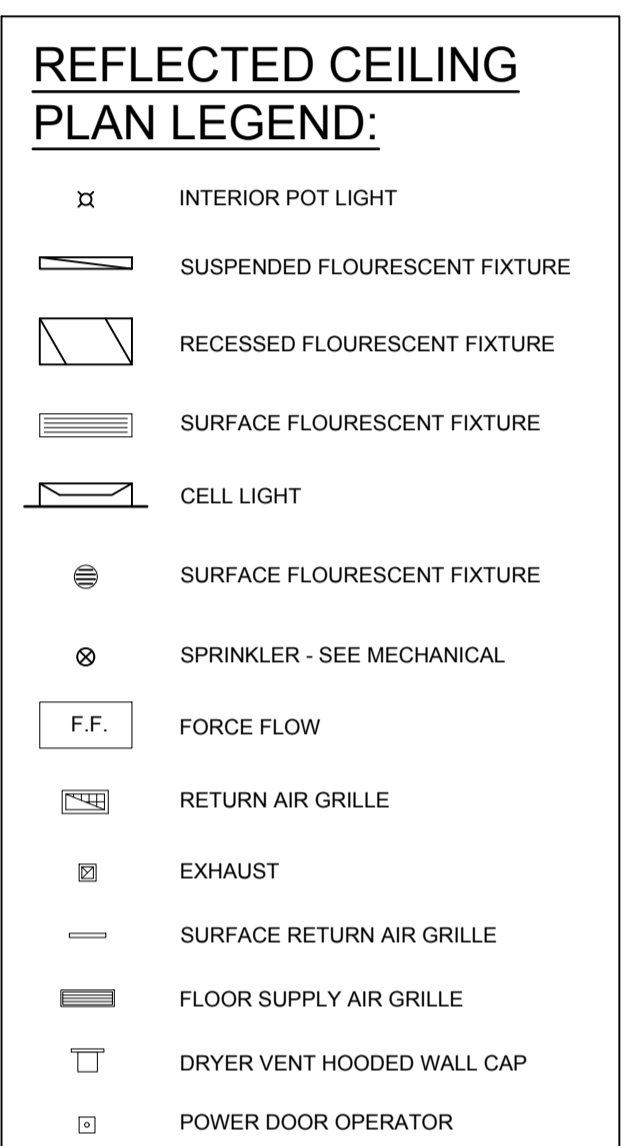
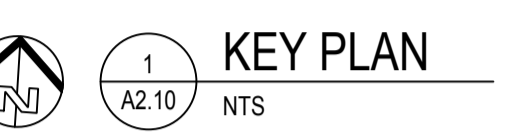
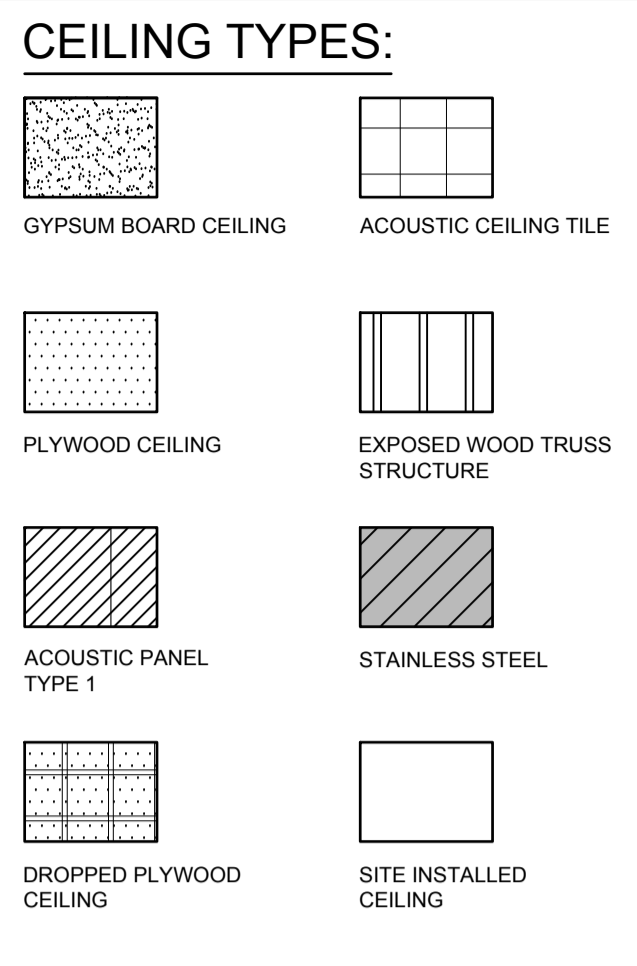
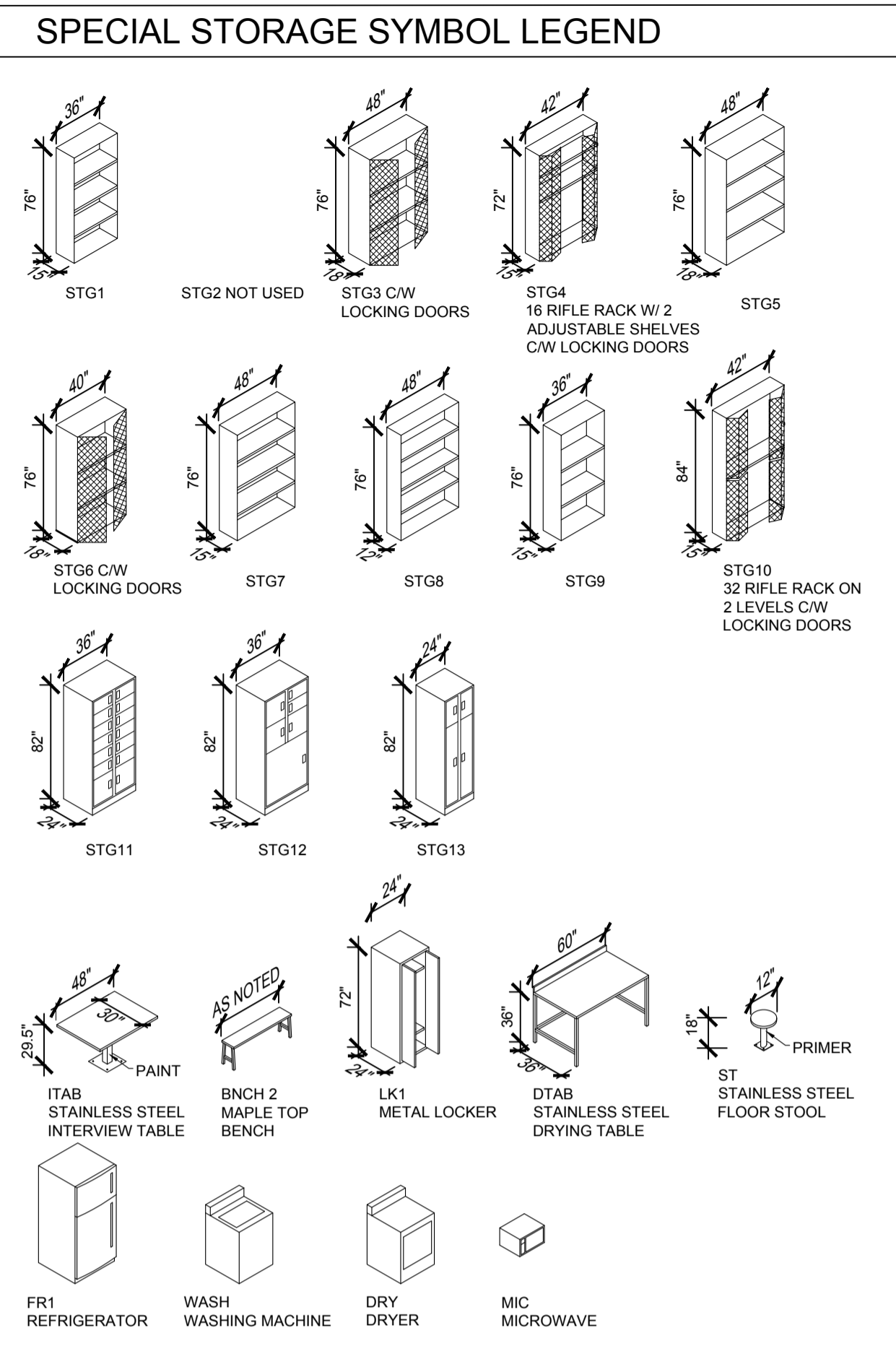
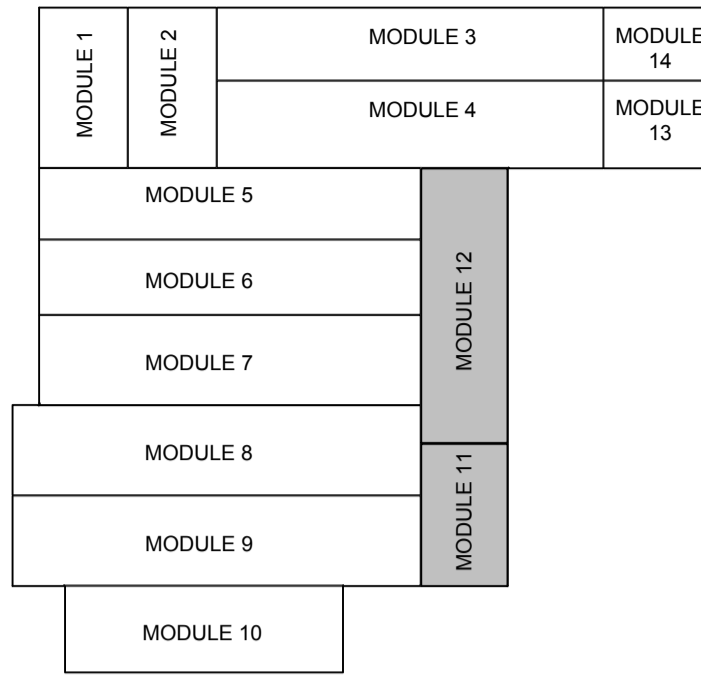

CONSTRUCTION NOTES

GENERAL NOTES:
 • UNLESS OTHERWISE NOTED DIMENSIONS ARE TO CENTERLINE OF STUD FOR INTERIOR PARTITIONS.
 • RETURN GWB @ ALL WINDOWS & DOOR FRAMES.
 • CORNER GUARD

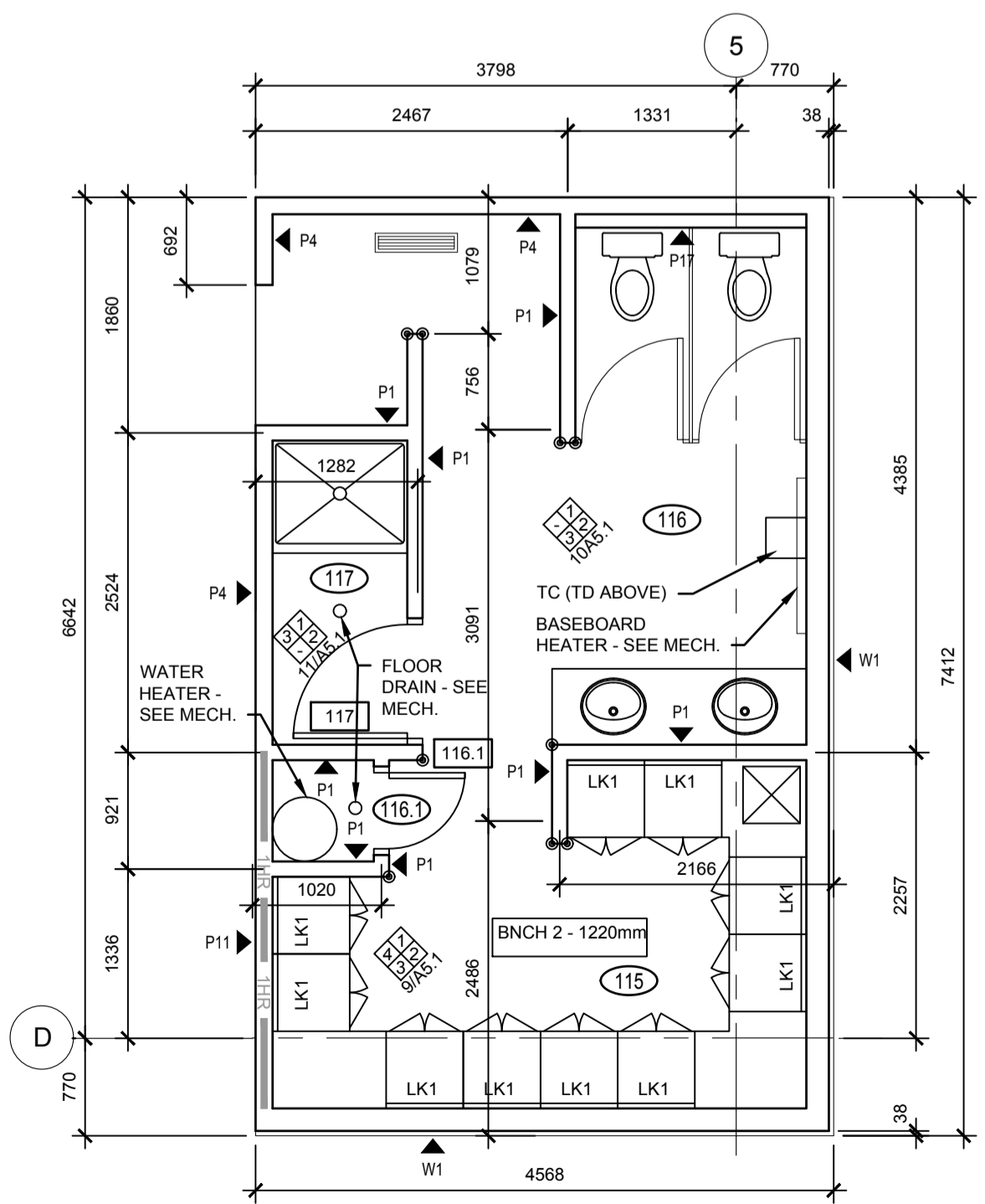
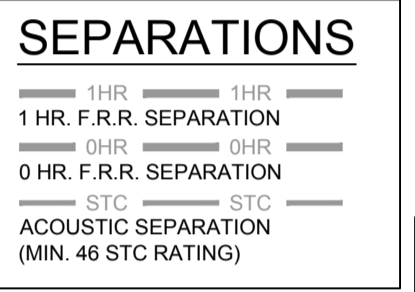

2 MODULE 11 - FLOOR PLAN
A2.10 1:50

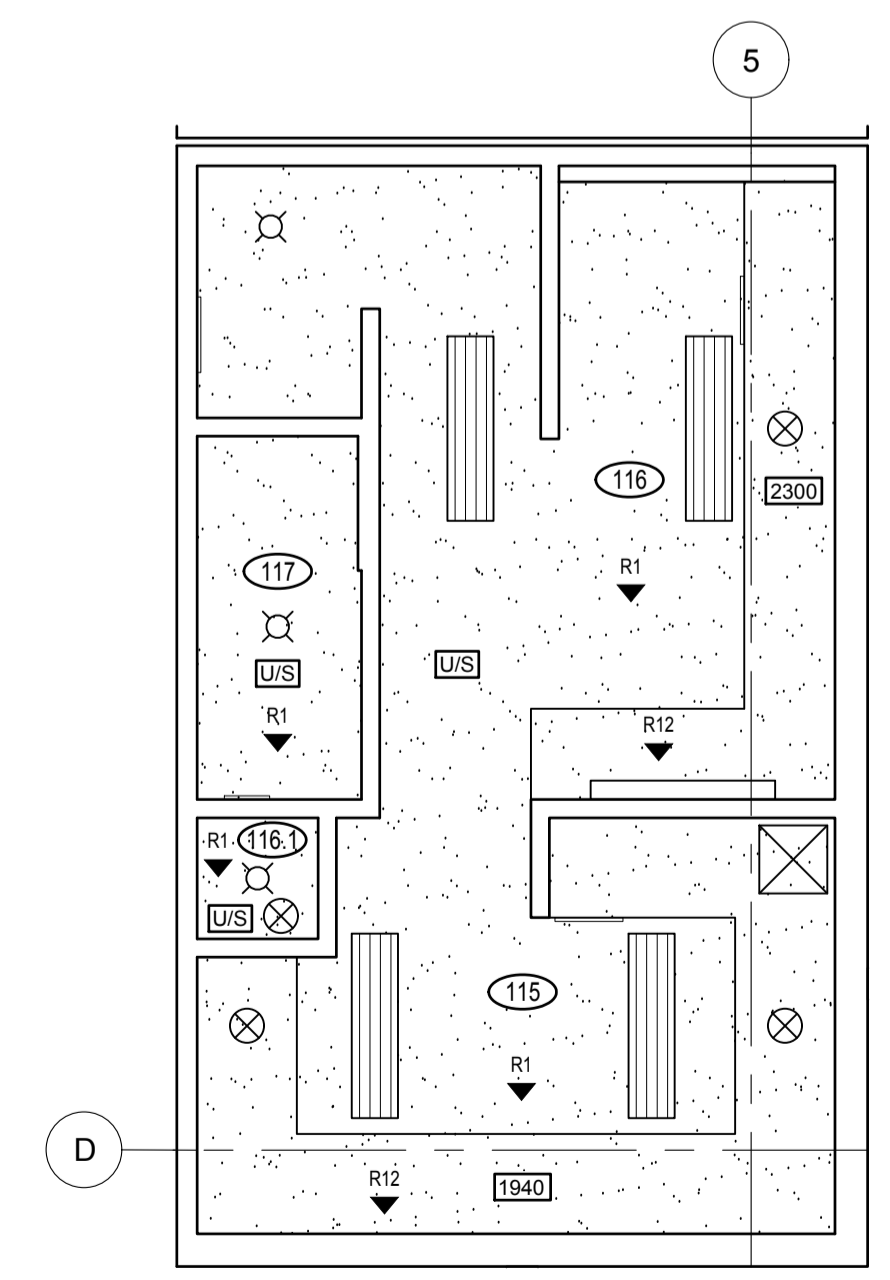

3 MODULE 11 - REFLECTED CEILING PLAN
A2.10 1:50

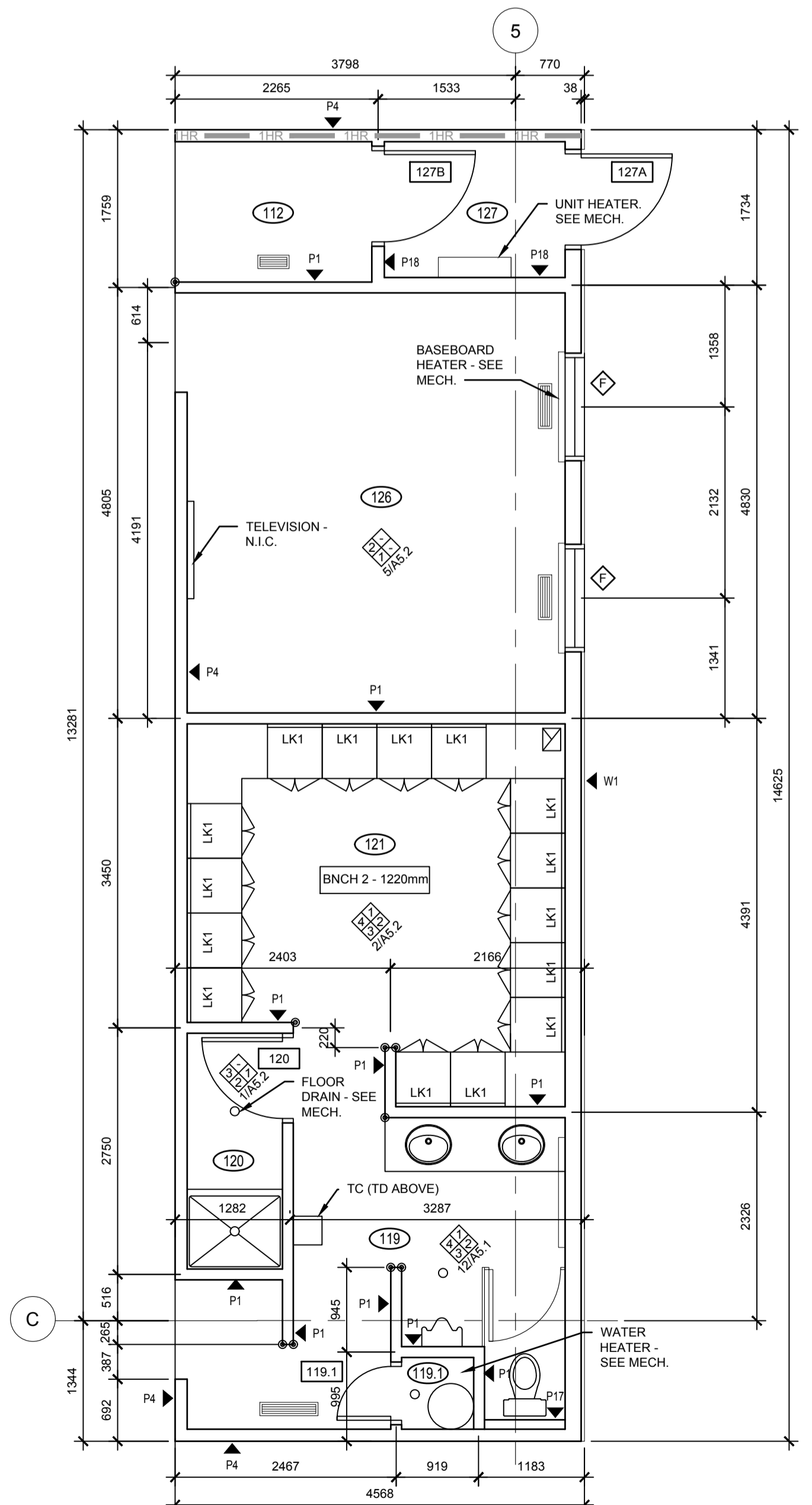

4 MODULE 12 - FLOOR PLAN
A2.10 1:50

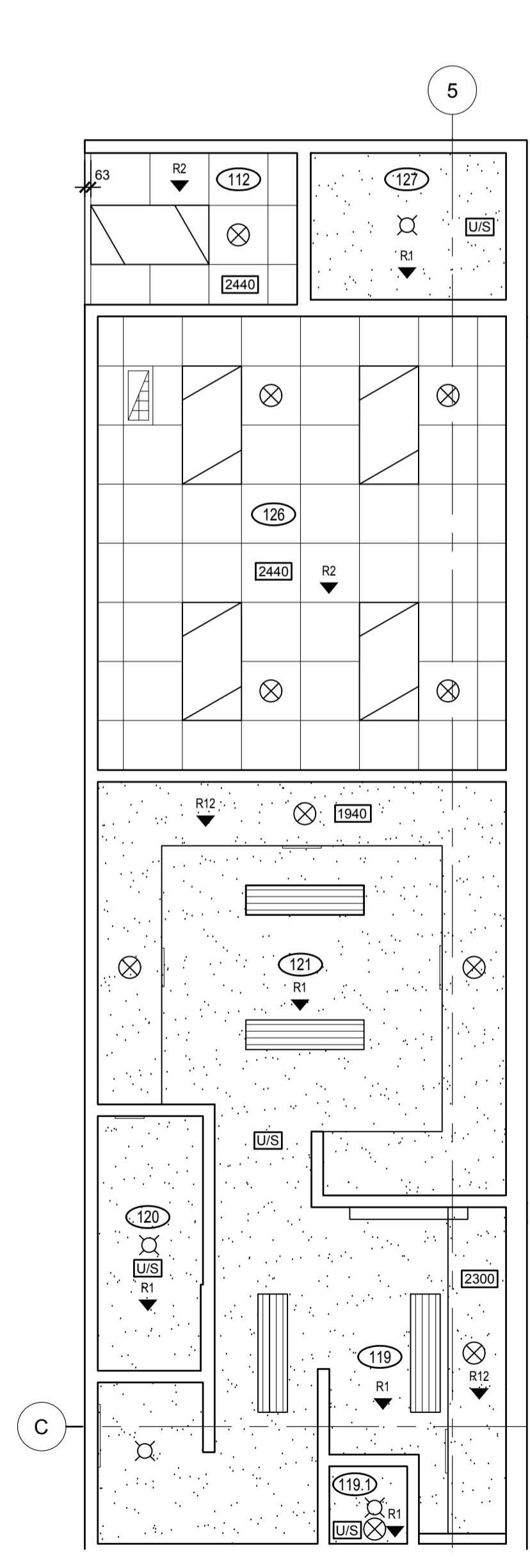

5 MODULE 12 - REFLECTED CEILING PLAN
A2.10 1:50



DO NOT SCALE DRAWINGS

Revision/Revision	Description/Description	Date/Date
5		
4		
3		
2		
1		
0	ISSUED FOR TENDER	2015-12-04

Project title/Titre du projet

NEW MODULAR POLICE BUILDING AND EMPLOYEE HOUSING BLACK LAKE, SASKATCHEWAN

Approved by/Approve par

Designed by/Concept par

Drawn by/Dessine par

Project Manager/Administrateur de Projets

Architectural and Engineering Resources Manager/
 Ressources Architectural et de Directeur d'ingénierie

Client/client

Drawing title/Titre du dessin

MODULE FLOOR PLANS AND REFLECTED CEILING PLANS MODULES 11 AND 12

Project No./No. du projet	Sheet/Feuille	Revision no./La Révision no.
S-03-2014	A2.10	0

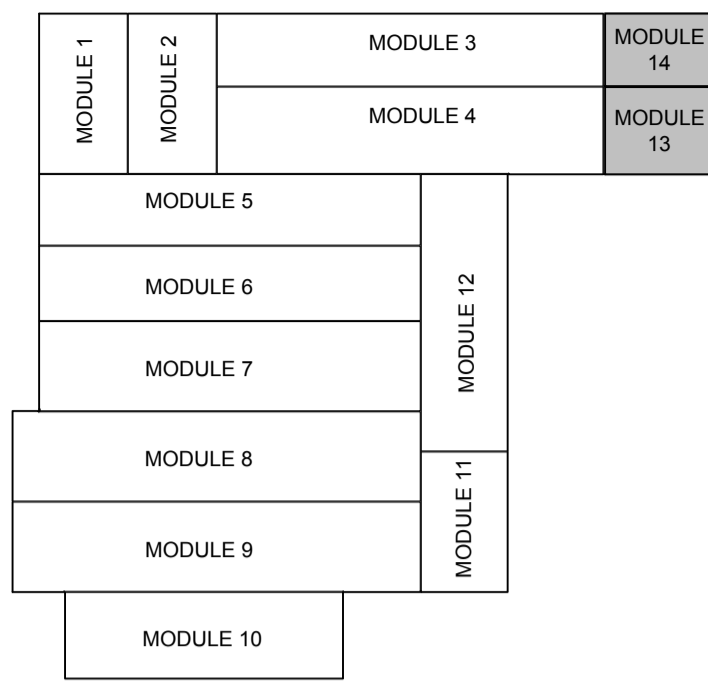

KEY PLAN
1
A2.10
NTS

REFLECTED CEILING PLAN LEGEND:

- ⊗ INTERIOR POT LIGHT
- ▭ SUSPENDED FLOURESCENT FIXTURE
- ▭ RECESSED FLOURESCENT FIXTURE
- ▭ SURFACE FLOURESCENT FIXTURE
- ⊗ CELL LIGHT
- ⊗ SURFACE FLOURESCENT FIXTURE
- ⊗ SPRINKLER - SEE MECHANICAL
- ▭ F.F. FORCE FLOW
- ▭ RETURN AIR GRILLE
- ⊗ EXHAUST
- ▭ SURFACE RETURN AIR GRILLE
- ▭ FLOOR SUPPLY AIR GRILLE
- ▭ DRYER VENT HOODED WALL CAP
- ⊗ POWER DOOR OPERATOR

CEILING TYPES:

- GYPSUM BOARD CEILING
- ACOUSTIC CEILING TILE
- PLYWOOD CEILING
- EXPOSED WOOD TRUSS STRUCTURE
- ACOUSTIC PANEL TYPE 1
- STAINLESS STEEL
- DROPPED PLYWOOD CEILING
- SITE INSTALLED CEILING

CONSTRUCTION NOTES

- GENERAL NOTES:**
- UNLESS OTHERWISE NOTED DIMENSIONS ARE TO CENTERLINE OF STUD FOR INTERIOR PARTITIONS.
 - RETURN GWB @ ALL WINDOWS & DOOR FRAMES.
 - CORNER GUARD

SEPARATIONS

- 1 HR. F.R.R. SEPARATION
- 0 HR. F.R.R. SEPARATION
- STC ACOUSTIC SEPARATION (MIN. 45 STC RATING)

SPECIAL STORAGE SYMBOL LEGEND

- STG1
- STG2 NOT USED
- STG3 C/W LOCKING DOORS
- STG4 16 RIFLE RACK W/ 2 ADJUSTABLE SHELVES C/W LOCKING DOORS
- STG5
- STG6 C/W LOCKING DOORS
- STG7
- STG8
- STG9
- STG10 32 RIFLE RACK ON 2 LEVELS C/W LOCKING DOORS
- STG11
- STG12
- STG13
- ITAB STAINLESS STEEL INTERVIEW TABLE
- BNCH 2 MAPLE TOP BENCH
- LK1 METAL LOCKER
- DTAB STAINLESS STEEL DRYING TABLE
- ST STAINLESS STEEL FLOOR STOOL
- PRIMER
- FR1 REFRIGERATOR
- WASH WASHING MACHINE
- DRY DRYER
- MIC MICROWAVE

SEPW Architecture Inc.
109 - 3725 Paragon Street, Regina, SK S4S 0B8 ph: (306) 569-2255
102 - 3718 Kinross Place, Saskatoon SK, S7P 0A6 ph: (306) 652-4457
www.sepw.ca

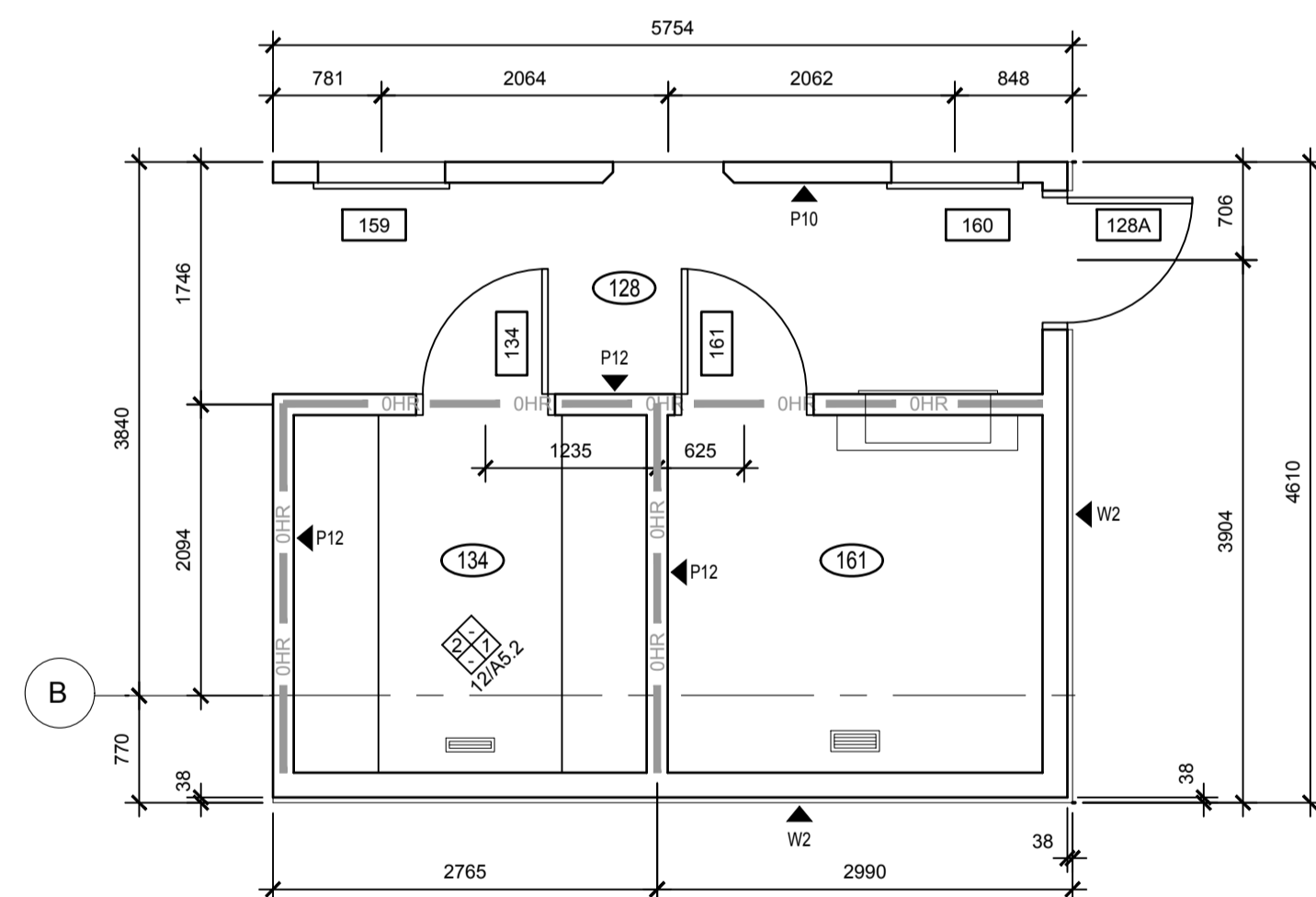

2 MODULE 13 - FLOOR PLAN
A2.10 1:50

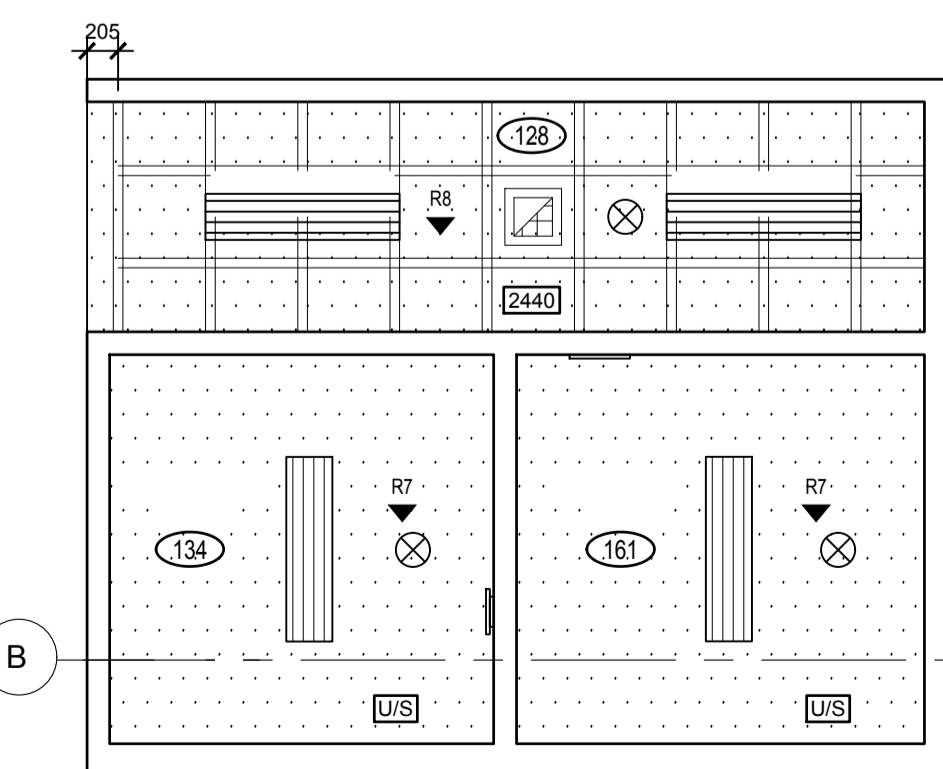

3 MODULE 13 - REFLECTED CEILING PLAN
A2.10 1:50

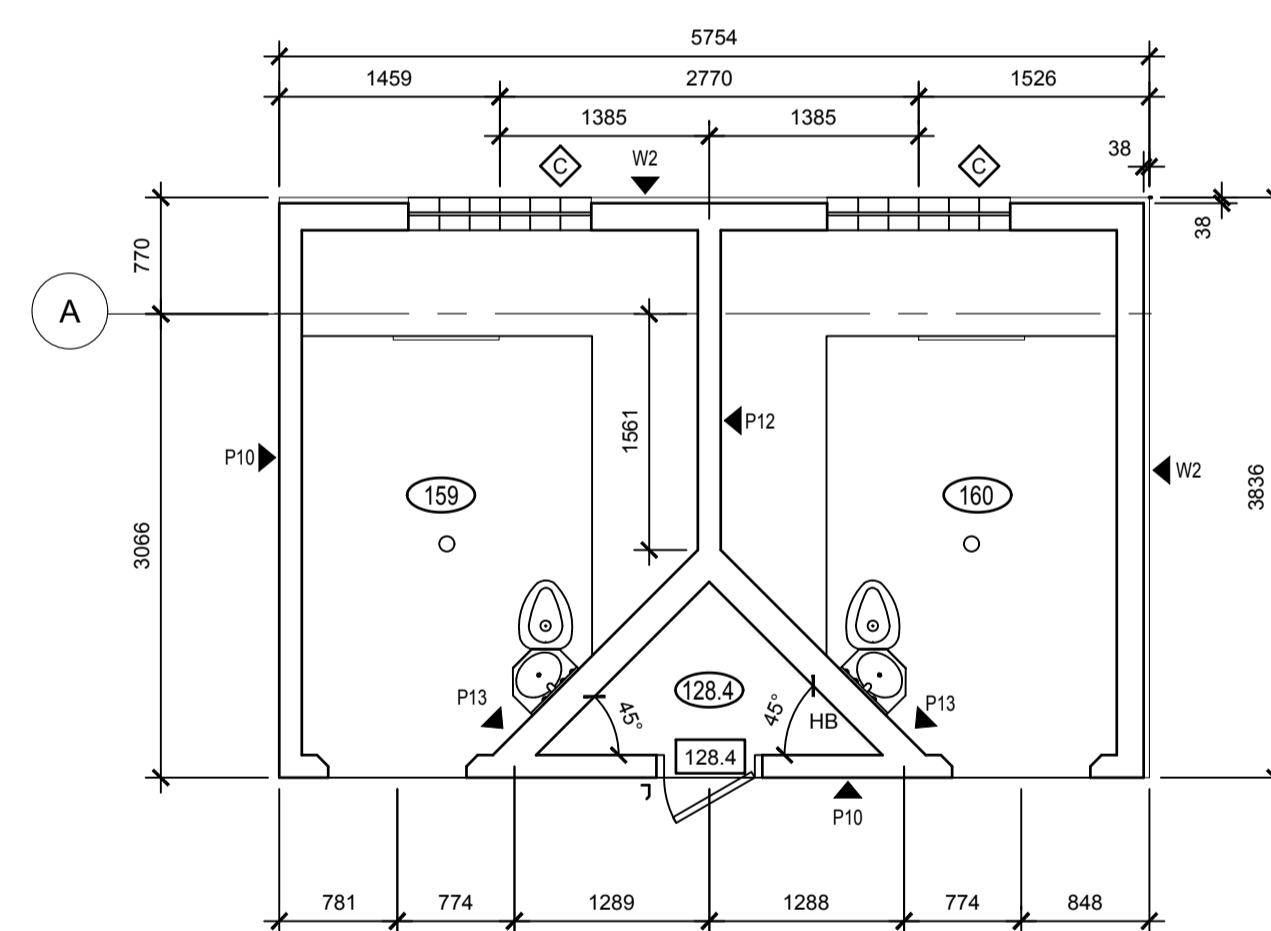

4 MODULE 14 - FLOOR PLAN
A2.10 1:50

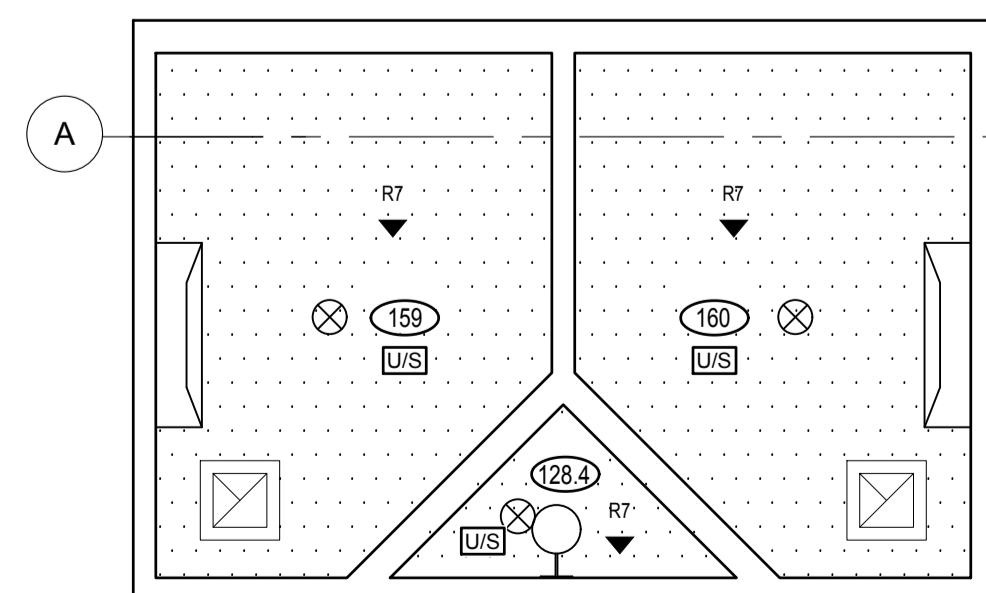

5 MODULE 14 - REFLECTED CEILING PLAN
A2.10 1:50

DO NOT SCALE DRAWINGS

5		
4		
3		
2		
1		
0	ISSUED FOR TENDER	2015-12-04

Revision/Revision	Description/Description	Date/Date
Client/client		

Project title/Titre du projet

**NEW MODULAR POLICE BUILDING AND EMPLOYEE HOUSING
BLACK LAKE, SASKATCHEWAN**

Approved by/Approve par

Designed by/Concept par

Drawn by/Dessine par

Project Manager/Administrateur de Projets

Architectural and Engineering Resources Manager/
Ressources Architectural et de Directeur d'ingénierie

Client/client

Drawing title/Titre du dessin
**MODULE FLOOR PLANS AND REFLECTED CEILING PLANS
MODULES 13 AND 14**

Project No./No. du projet S-03-2014	Sheet/Feuille A2.11	Revision no./La Révision no. 0
---	-------------------------------	--



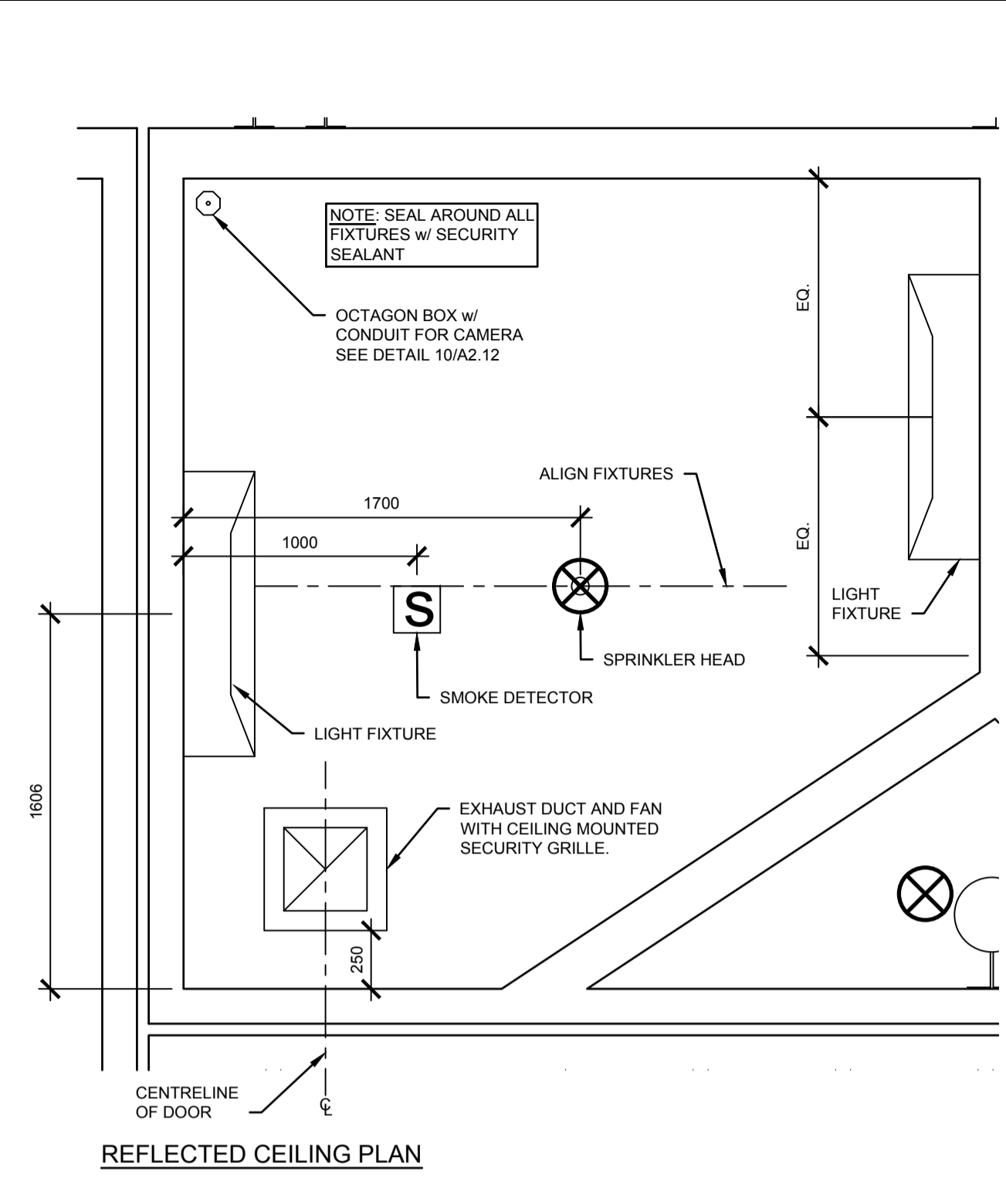
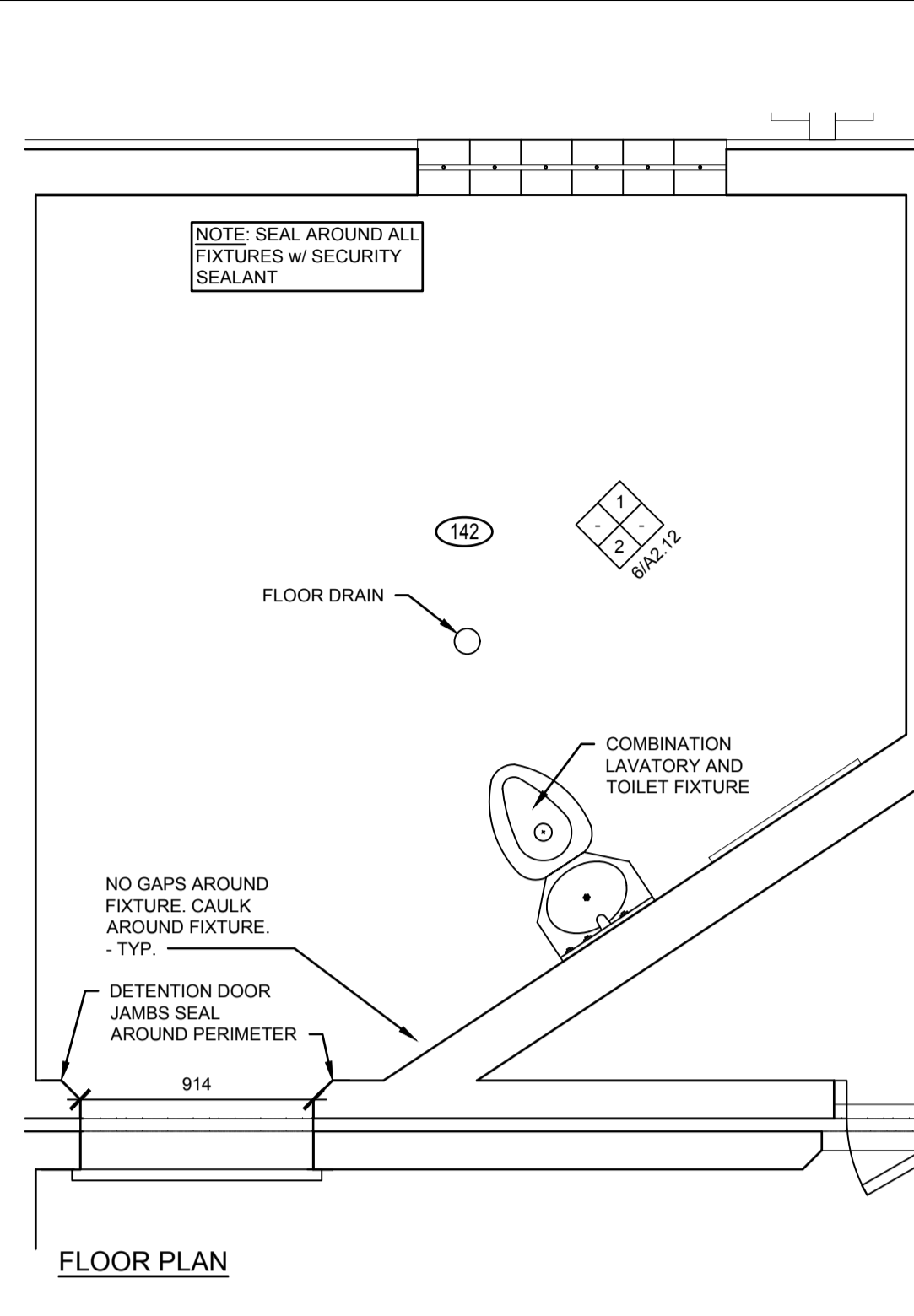
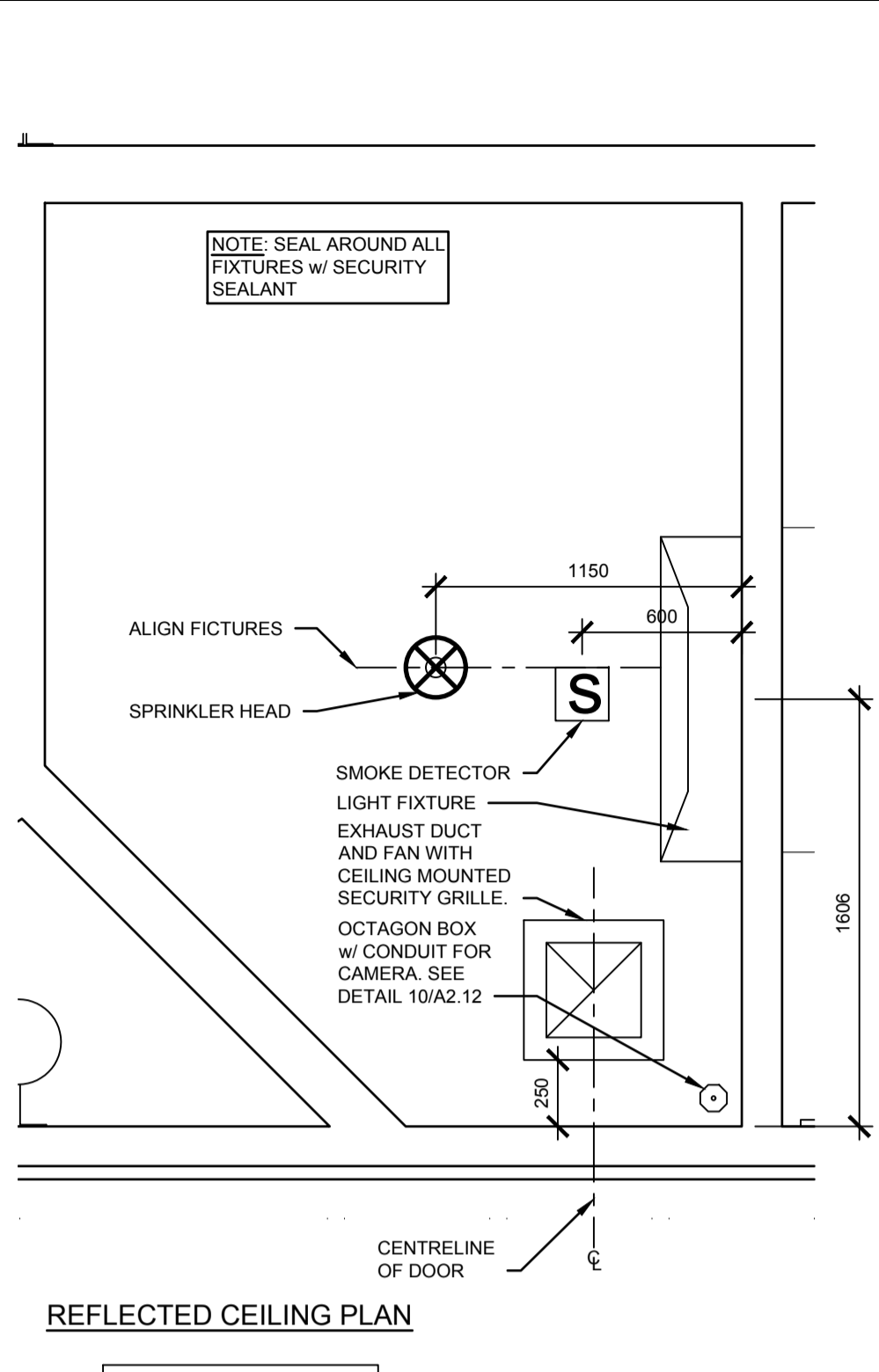
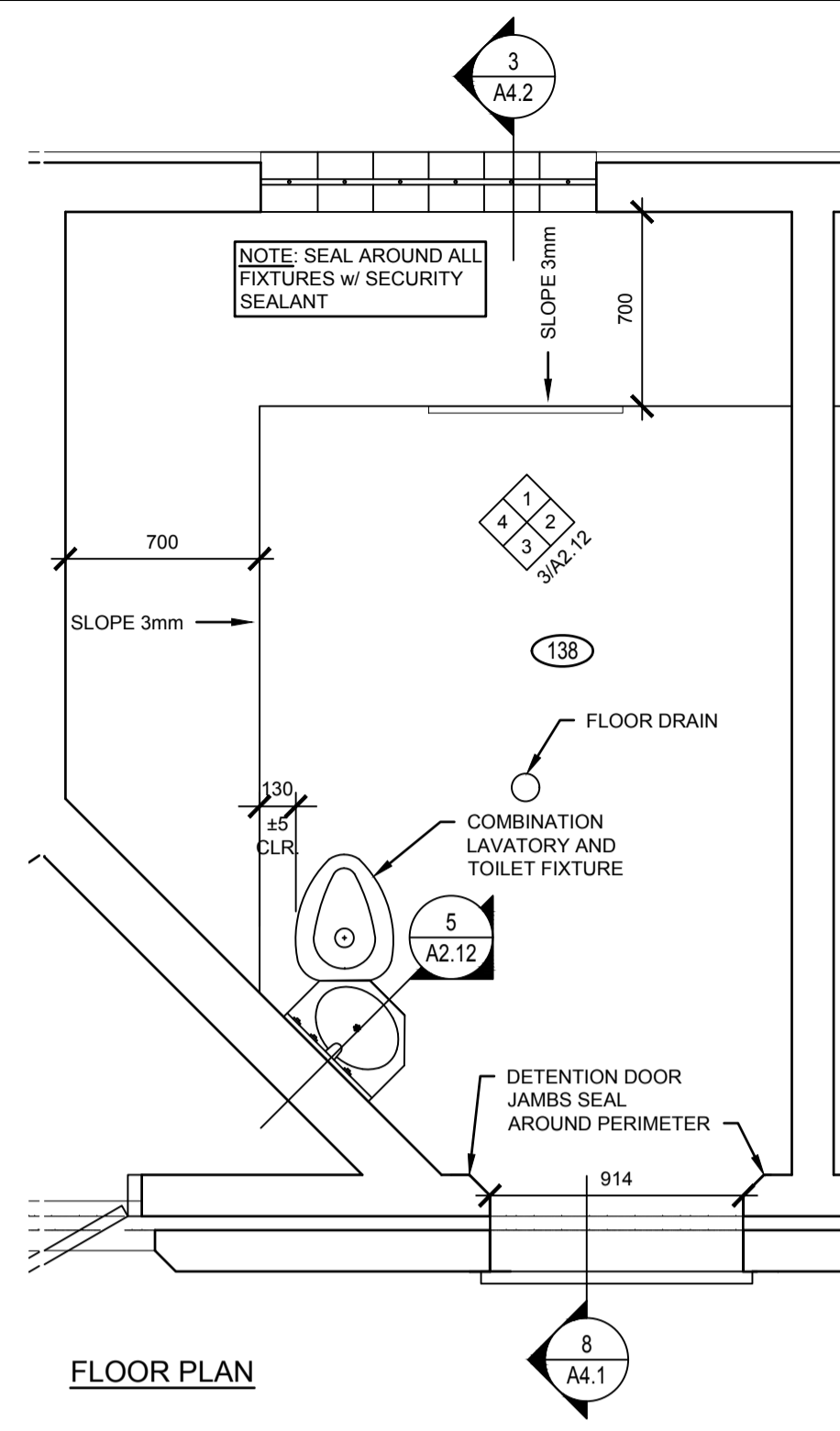

1 ROOM 138 FLOOR AND CEILING PLAN
A2.12 1:25 ROOMS 136, 137, 138, 139, 159, AND 160 SIMILAR

2 ROOM 142 FLOOR AND CEILING - PLAN
A2.12 1:5

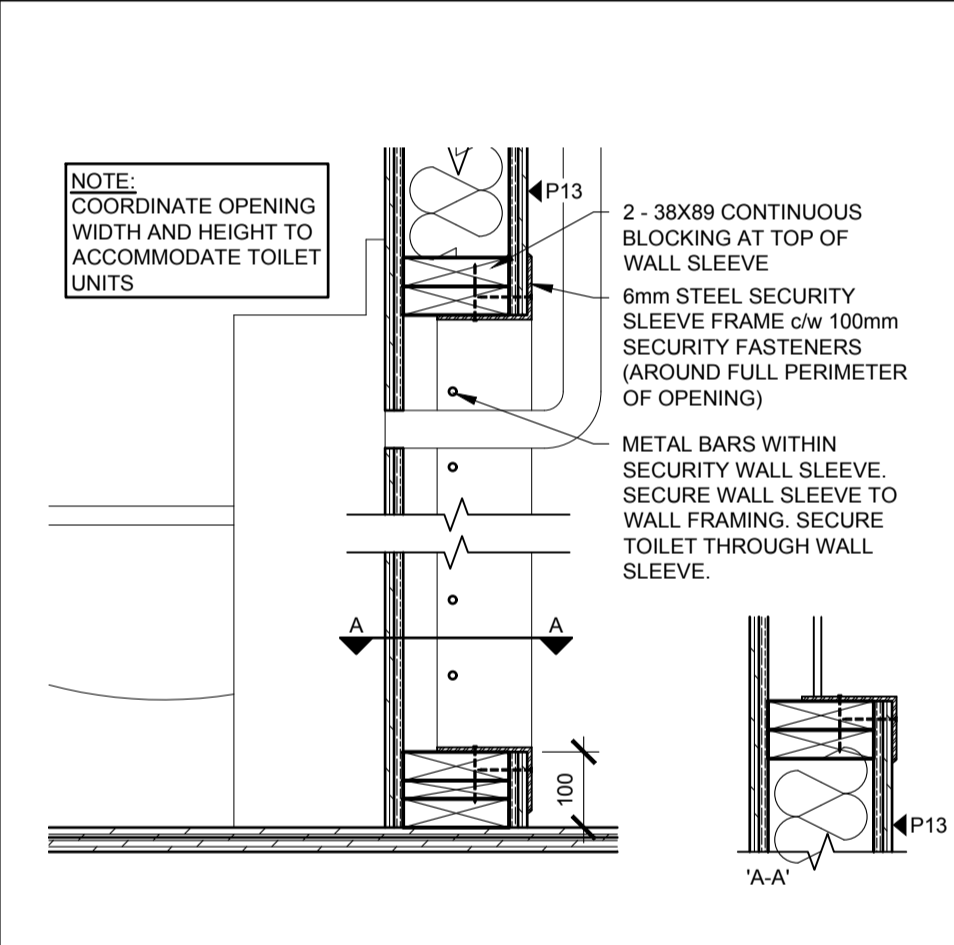
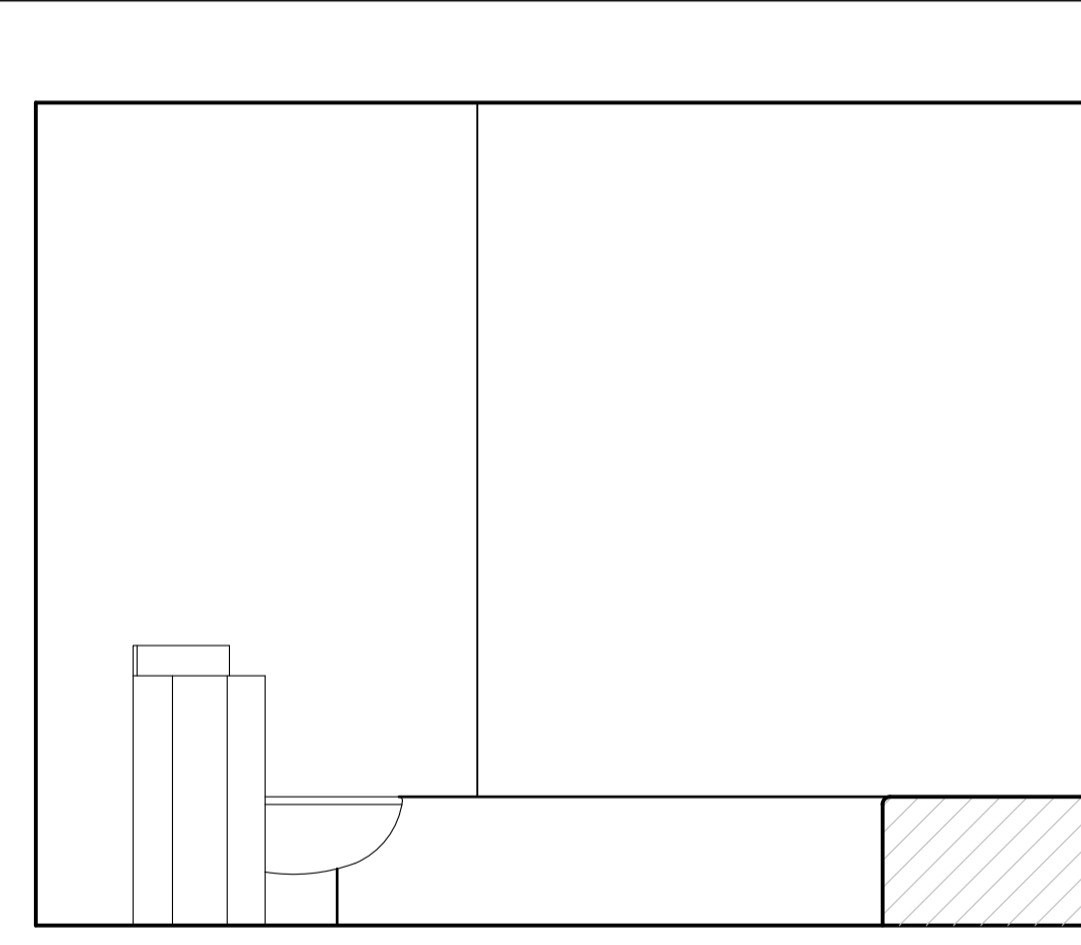
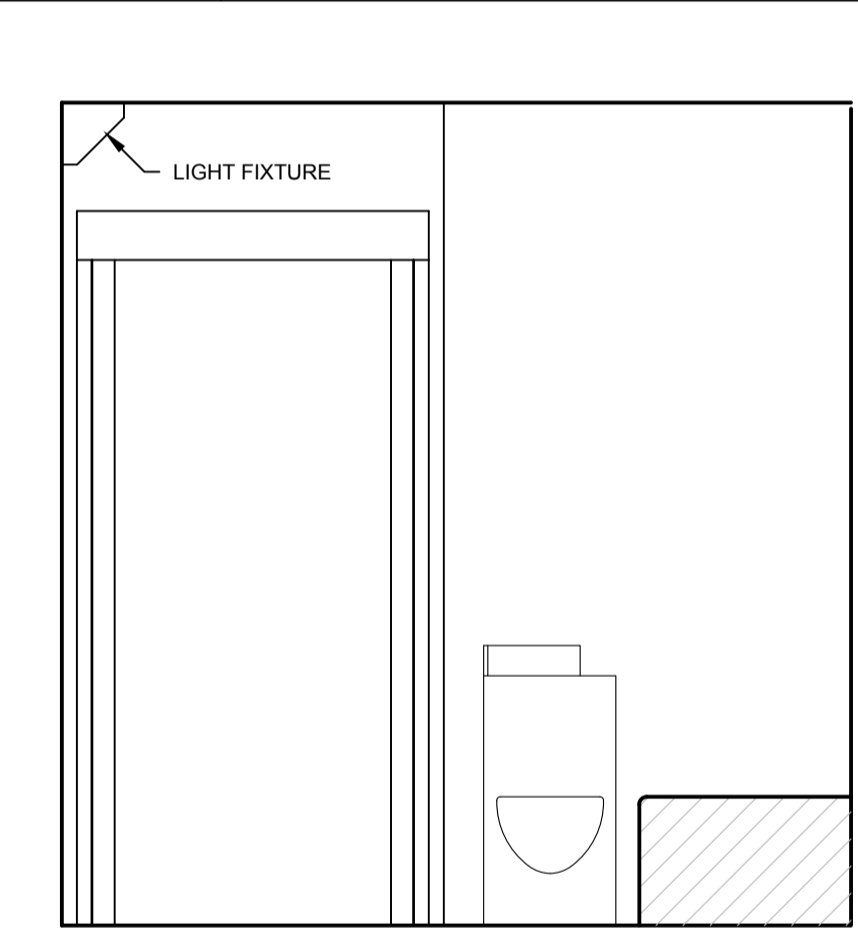
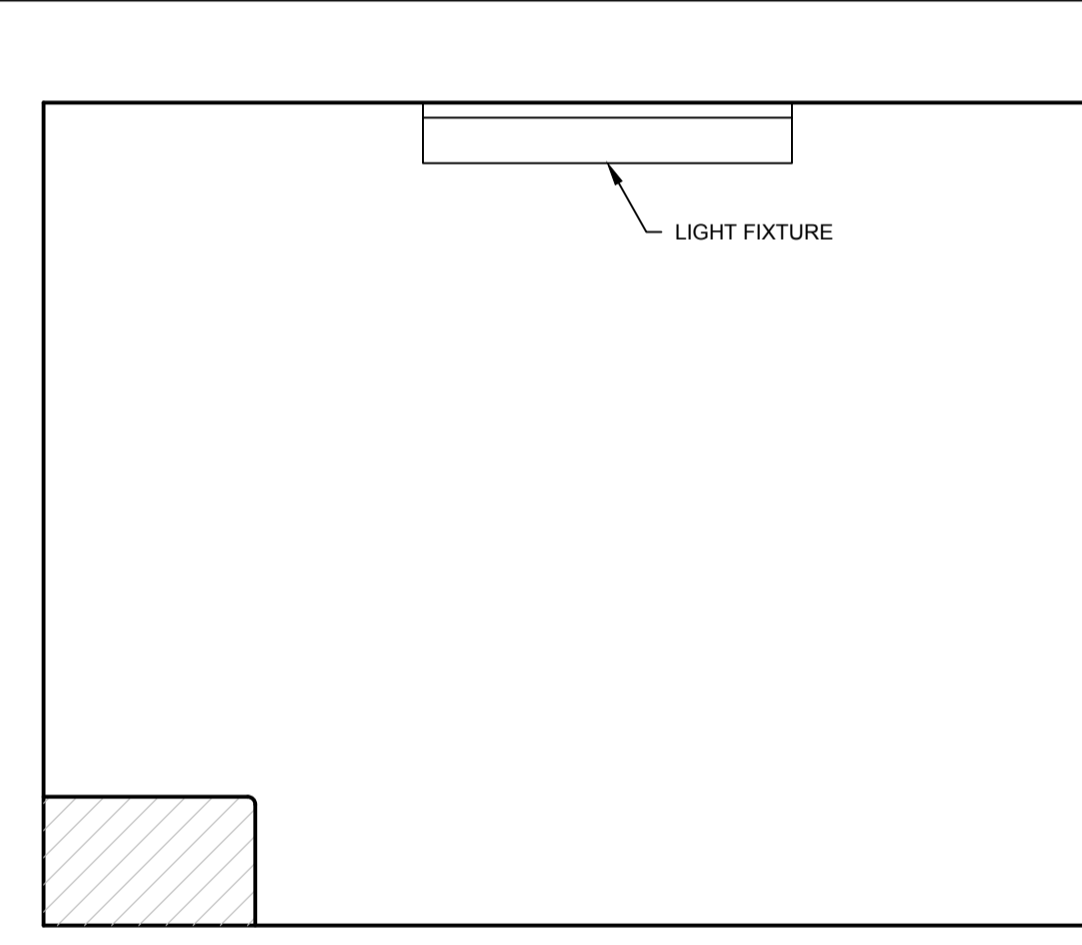
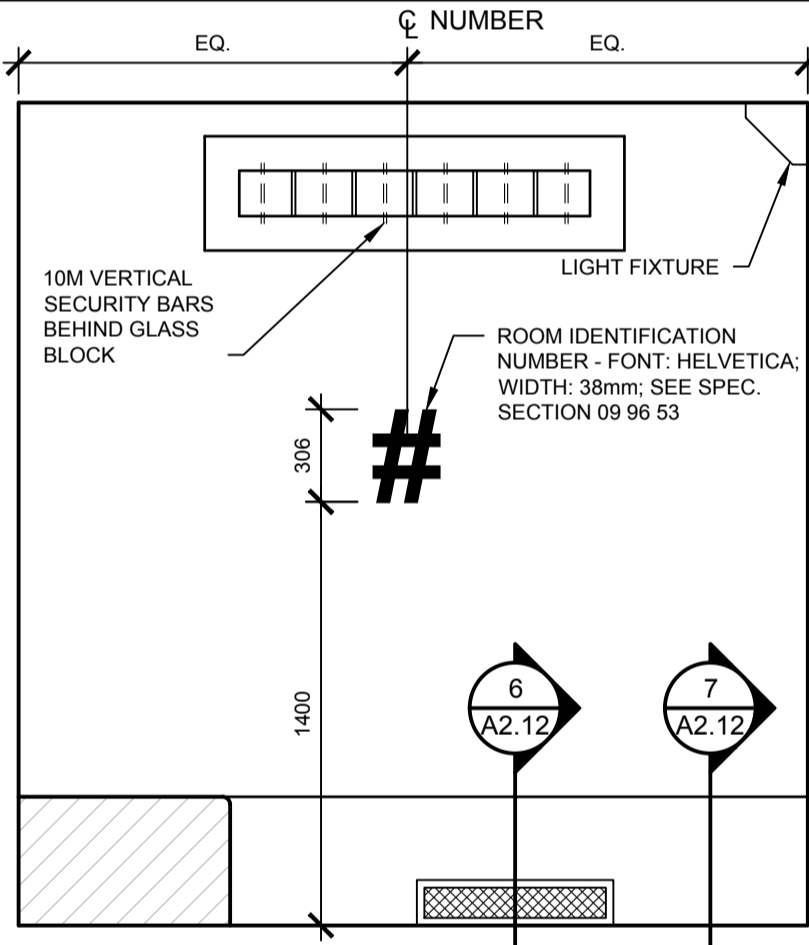

3 ROOM 138 - ELEVATIONS
A2.12 1:25

5 SECURITY BARS BEHIND LAVATORY / TOILET
A2.12 1:10

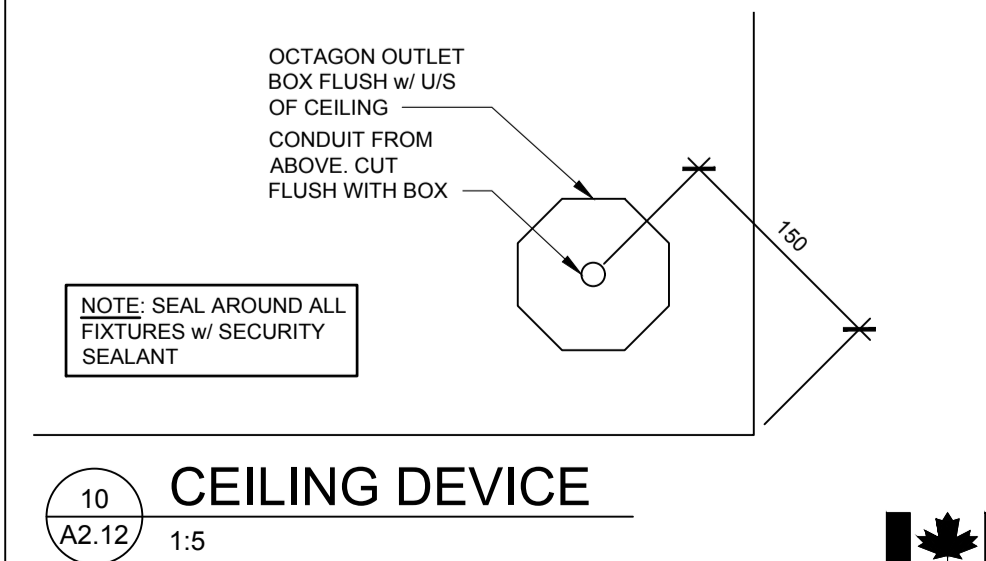
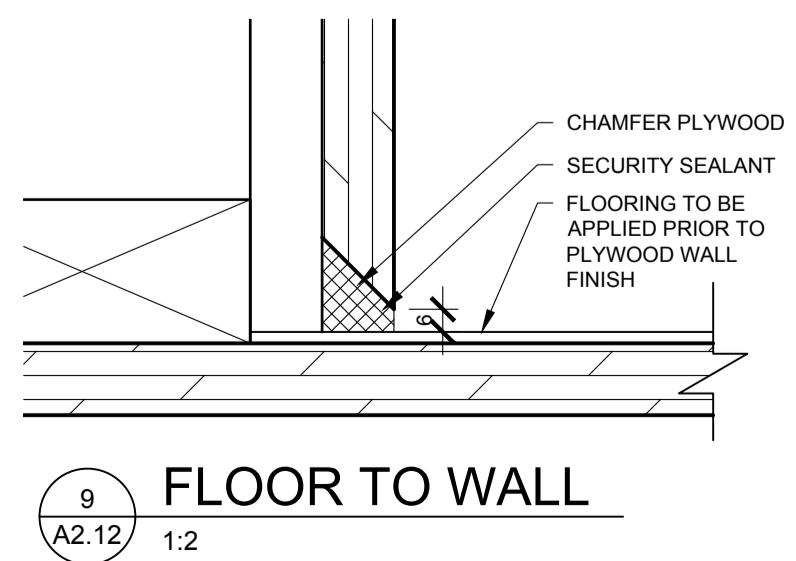
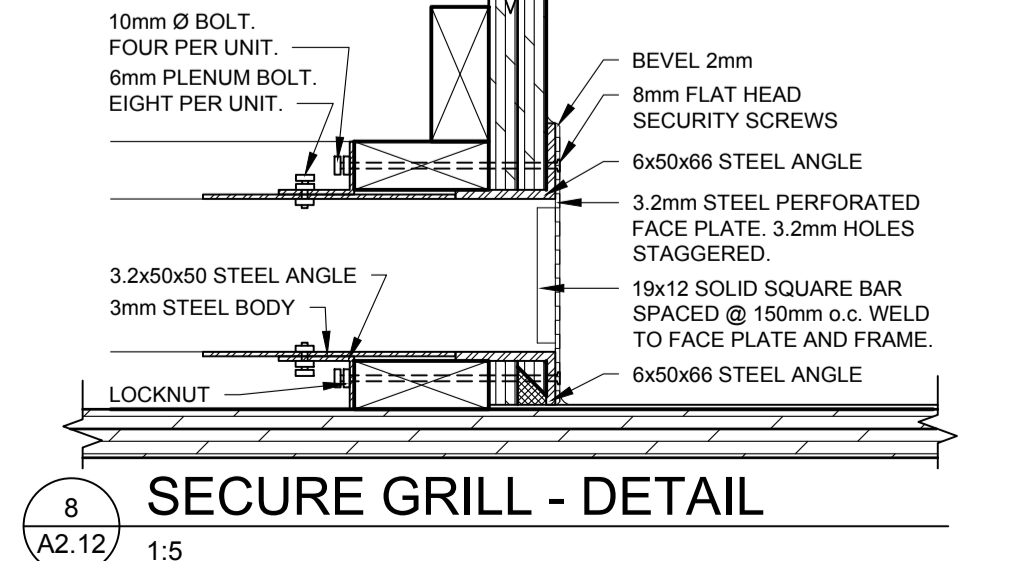
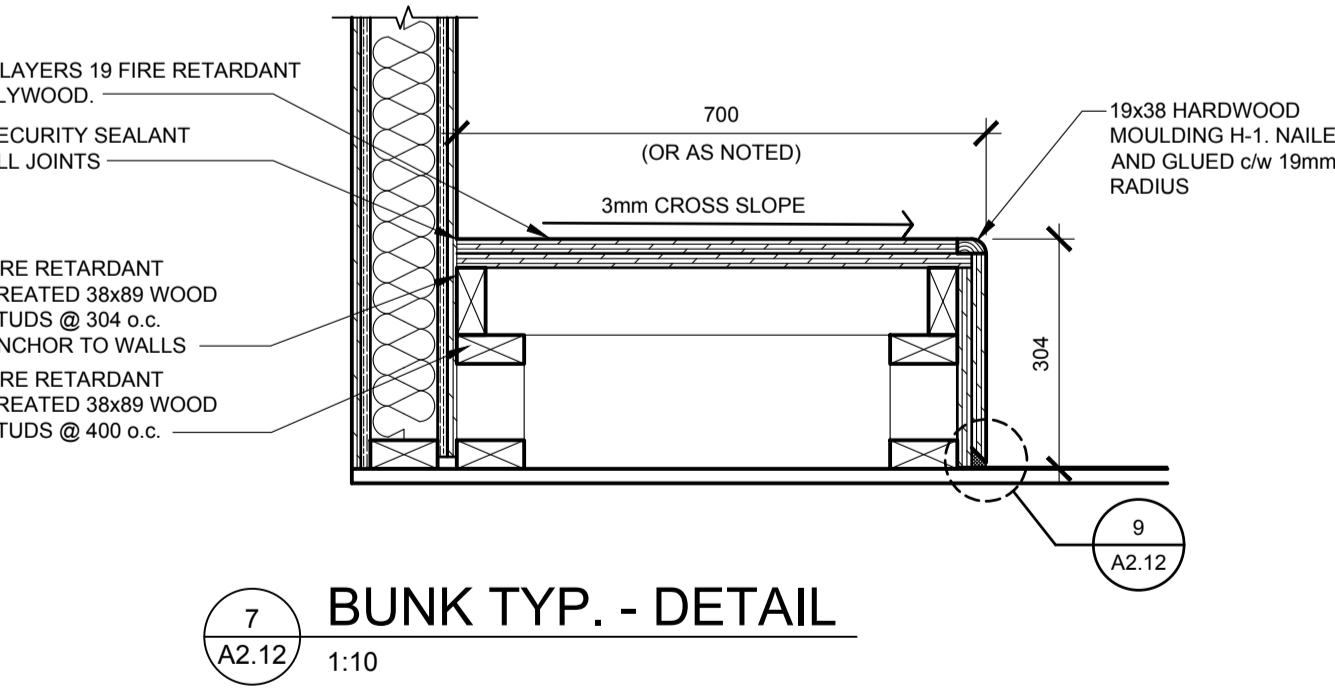
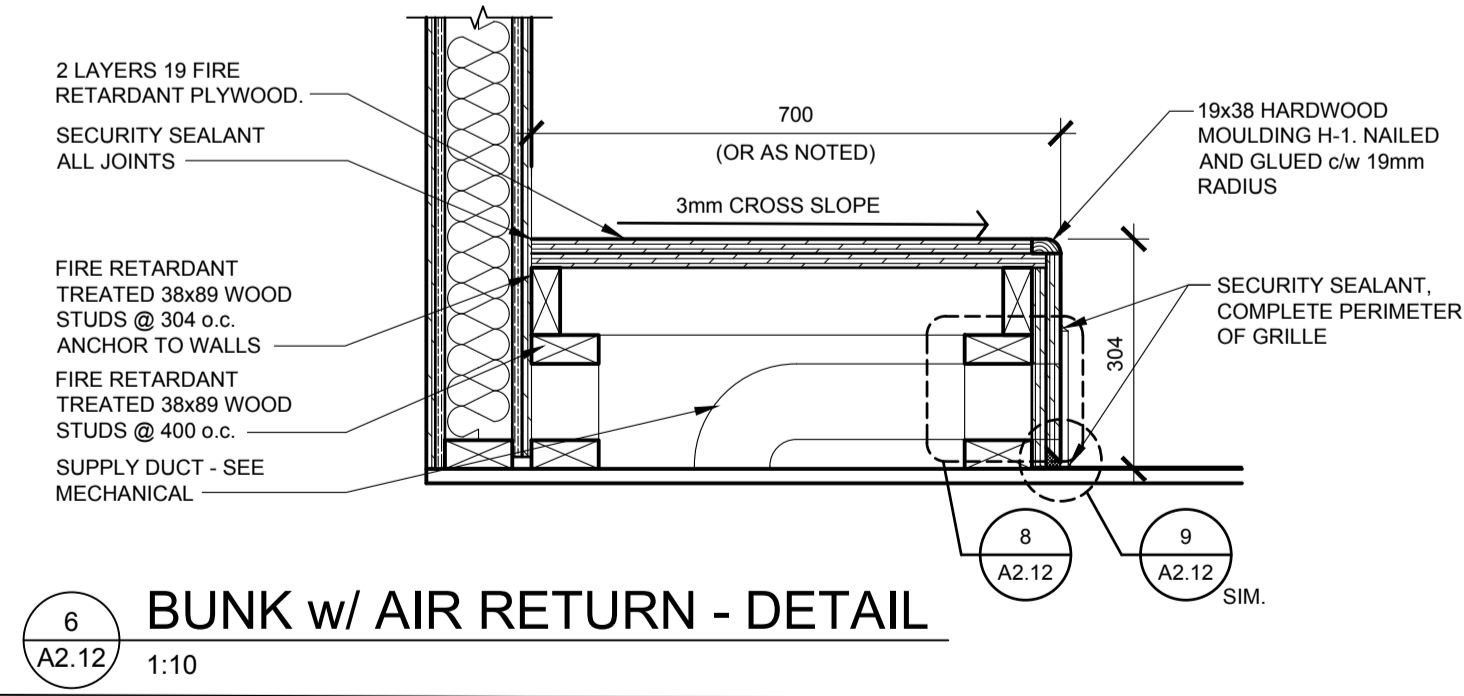
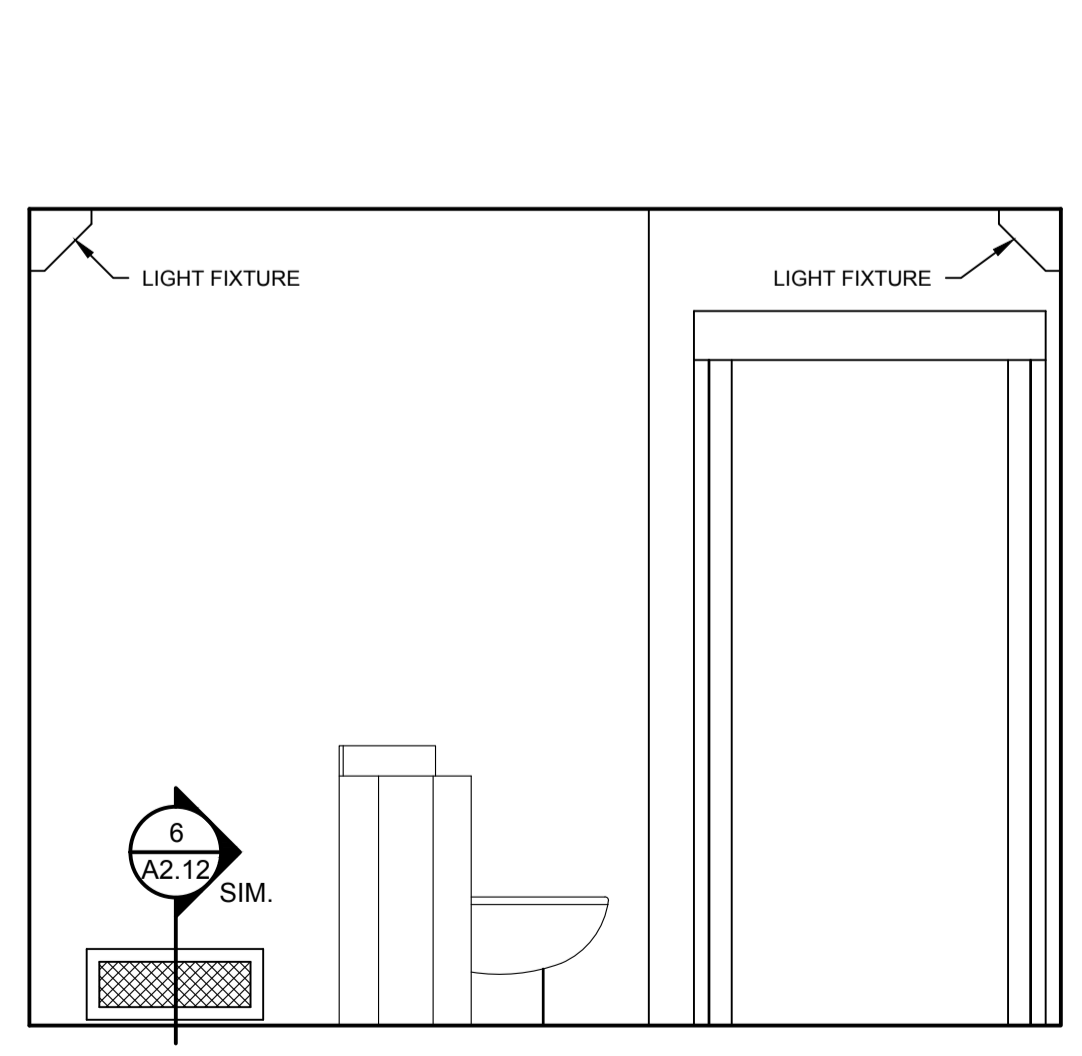
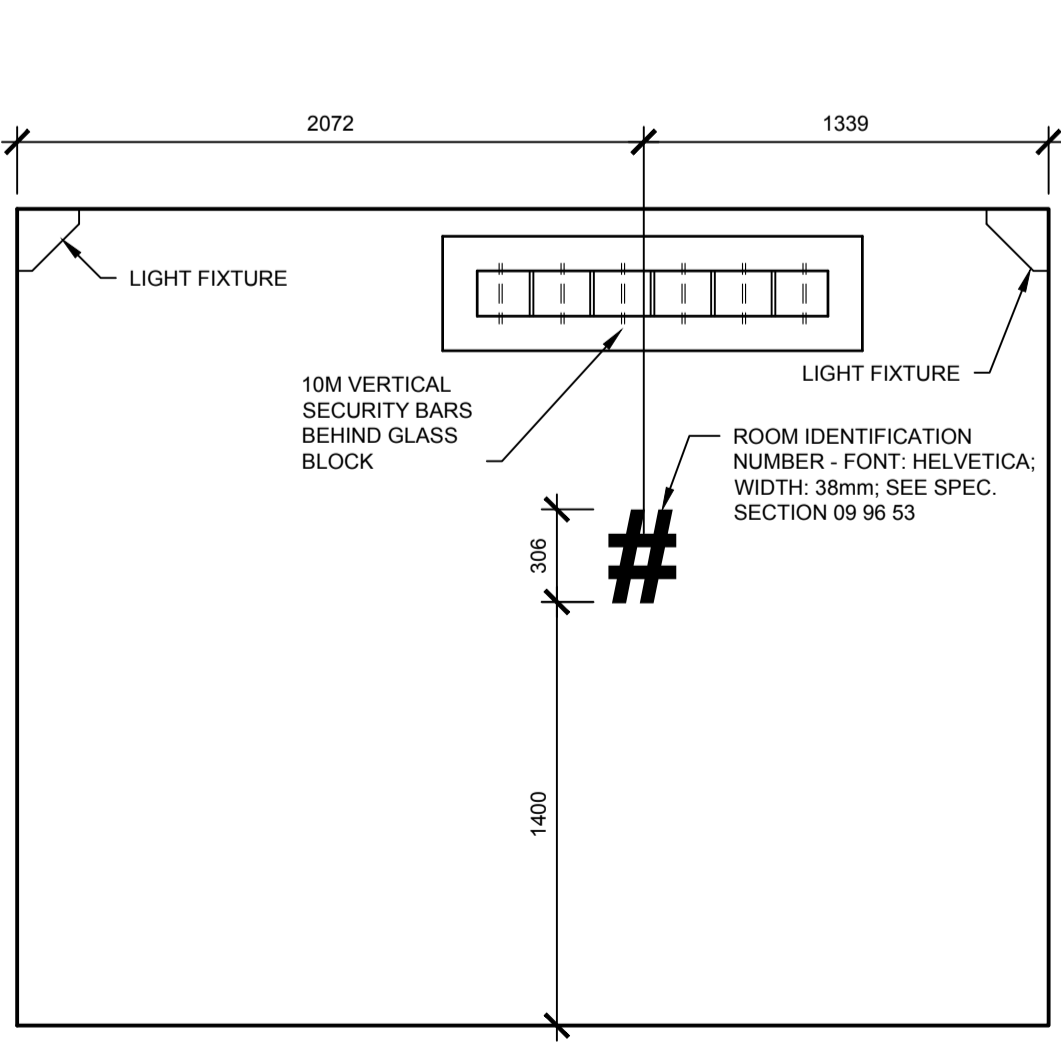

4 ROOM 142 - ELEVATION
A2.12 1:25

8 SECURE GRILL - DETAIL
A2.12 1:5

9 FLOOR TO WALL
A2.12 1:2

10 CEILING DEVICE
A2.12 1:5

SEPW Architecture Inc.
109 - 3725 Paragon Street, Regina, SK S4S 0R8 ph: (306) 569-2255
110 - 3718 Kinross Place, Saskatoon, SK, S7P 0A6 ph: (306) 652-6457
www.sepw.ca



DO NOT SCALE DRAWINGS

Revision/Revision	Description/Description	Date/Date
5		
4		
3		
2		
1		
0	ISSUED FOR TENDER	2015-12-04

Project title/Titre du projet
NEW MODULAR POLICE BUILDING AND EMPLOYEE HOUSING BLACK LAKE, SASKATCHEWAN

Approved by/Approve par
Designed by/Concept par
Drawn by/Dessine par
Project Manager/Administrateur de Projets

Architectural and Engineering Resources Manager/
Ressources Architectural et de Directeur d'ingénierie

Client/client
Drawing title/Titre du dessin
ROOMS 138 AND 142 PLANS, ELEVATIONS, AND DETAILS - TYP.

Project No./No. du projet: S-03-2014
Sheet/Feuille: A2.12
Revision no./La Révision no.: 0

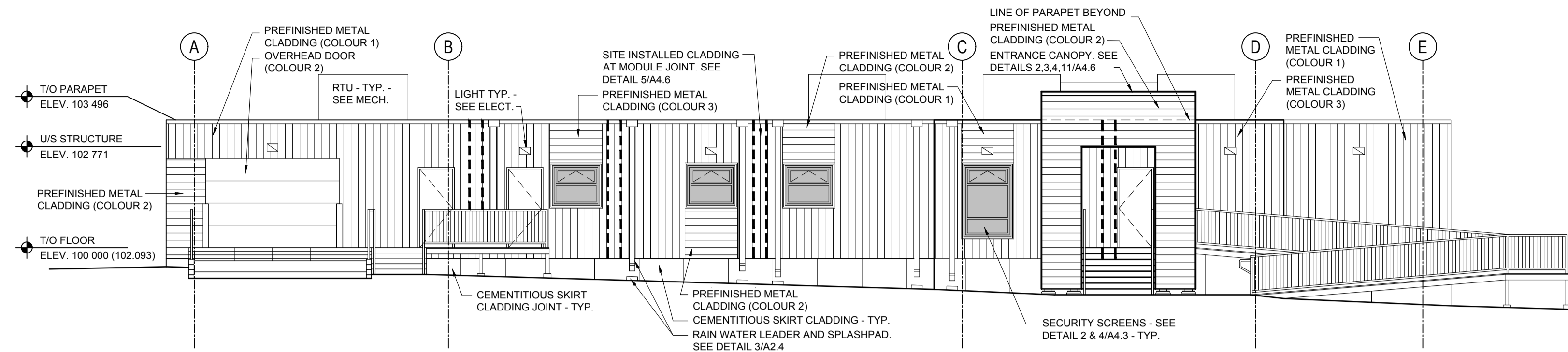

1 WEST EXTERIOR ELEVATION
A3.1 1:100

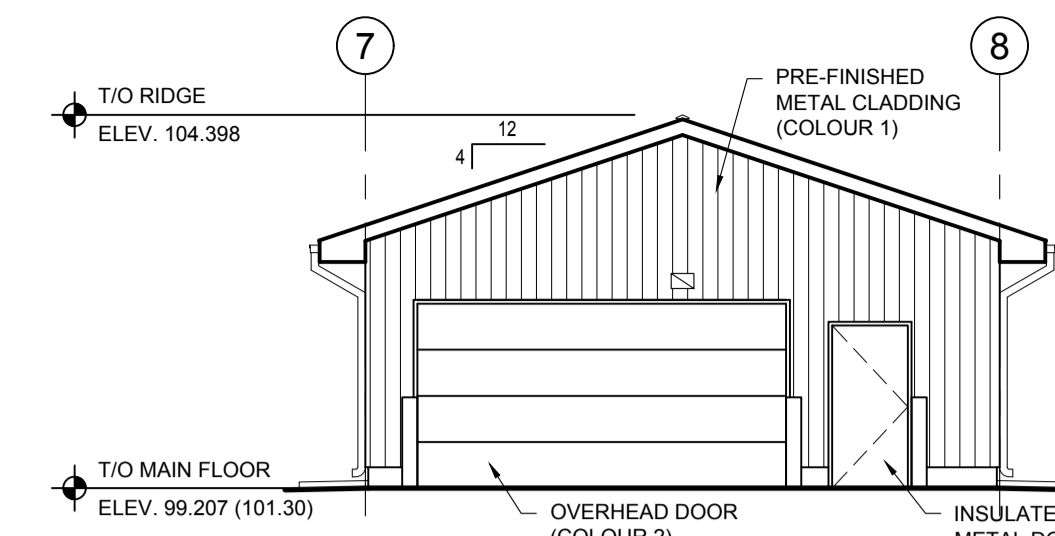

5 OUT BUILDING 157 - SOUTH ELEVATION
A3.1 1:100

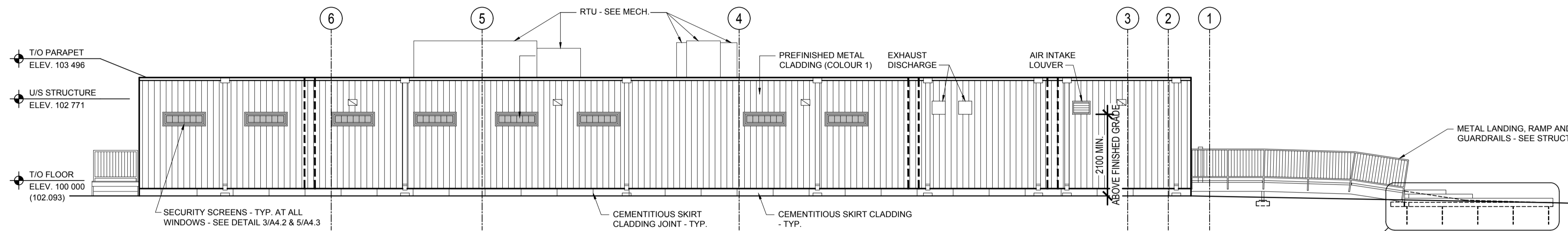

2 NORTH EXTERIOR ELEVATION
A3.1 1:100

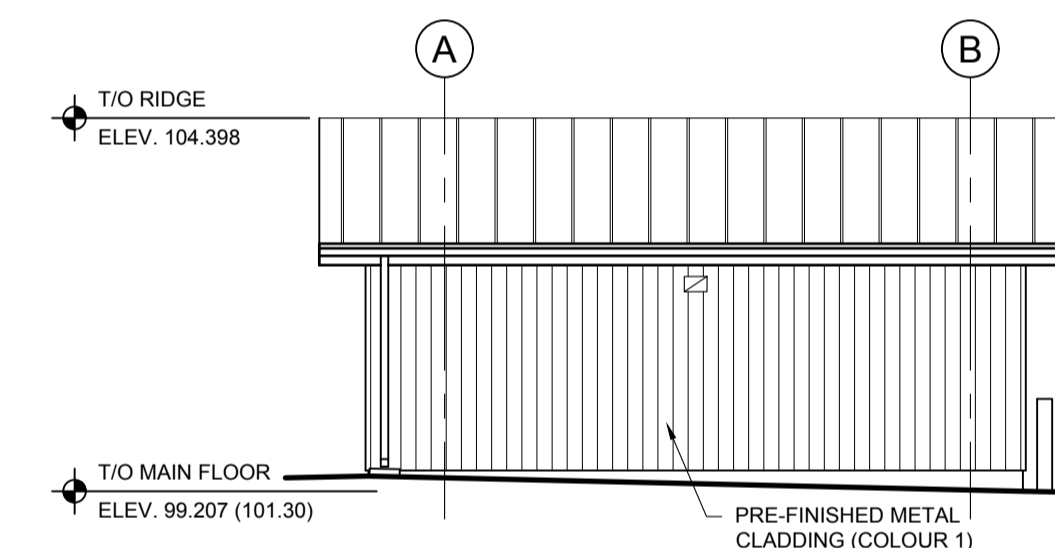
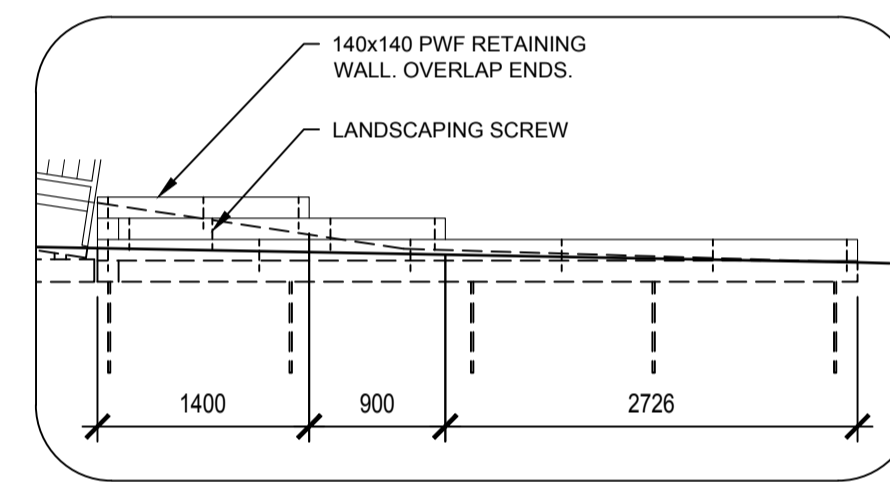

6 OUT BUILDING 157 - WEST ELEVATION
A3.1 1:100

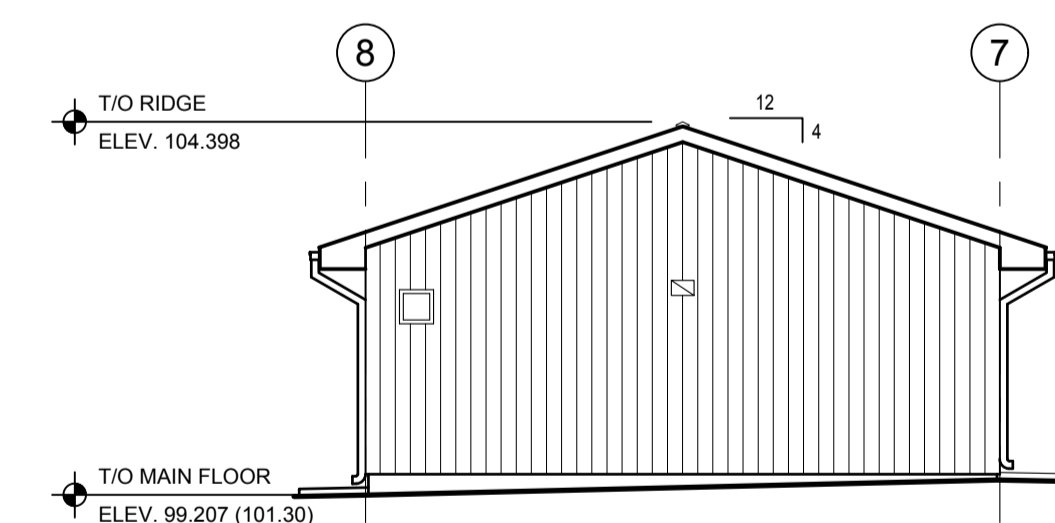

7 OUT BUILDING 157 - NORTH ELEVATION
A3.1 1:100

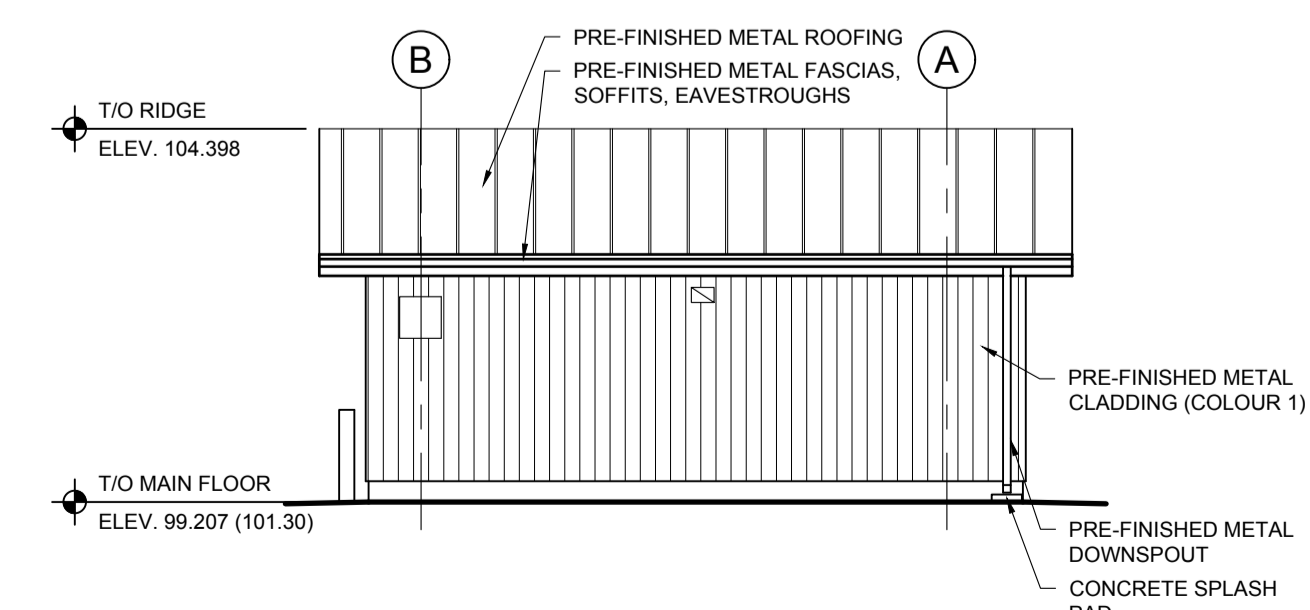

8 OUT BUILDING 157 - EAST ELEVATION
A3.1 1:100

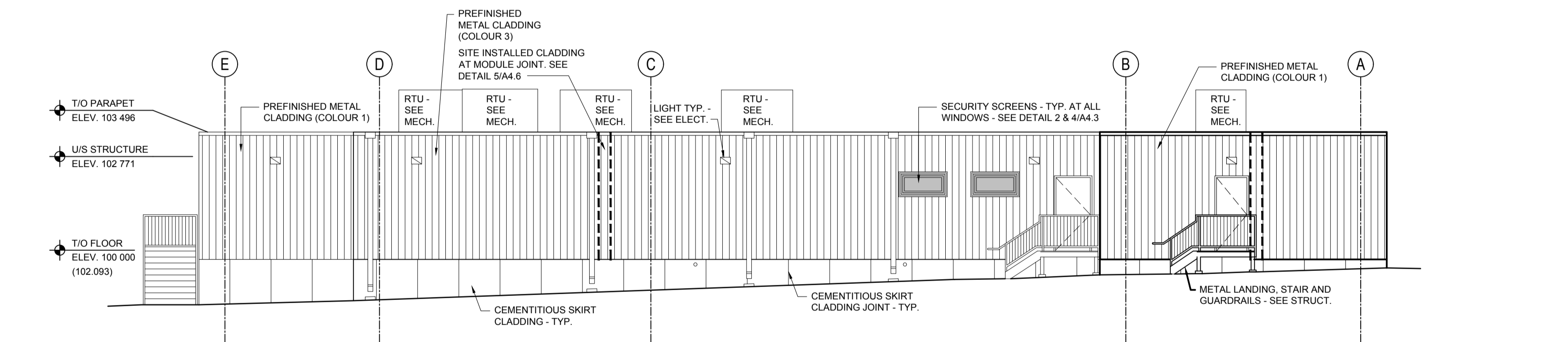

3 EAST EXTERIOR ELEVATION
A3.1 1:100

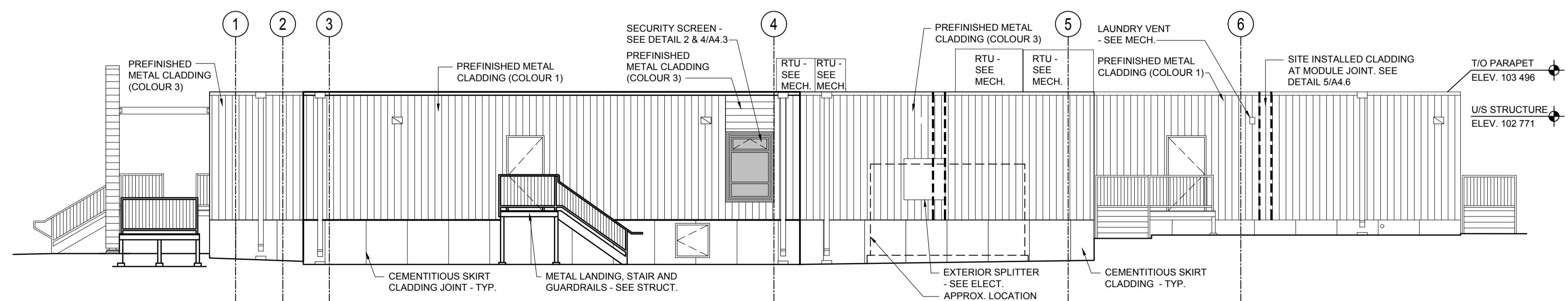

4 SOUTH EXTERIOR ELEVATION
A3.1 1:100

SEPW Architecture Inc.

100 - 3725 Paragon Street, Regina, SK S4S 0B8 ph: (306) 569-2255
102 - 3718 Kinross Place, Saskatoon SK, S7P 0A6 ph: (306) 652-4457
Website: www.sepw.ca



DO NOT SCALE DRAWINGS

5		
4		
3		
2		
1		
0	ISSUED FOR TENDER	2015-12-04

Revision/Revisión Description/Description Date/Date
Client/client

Project title/Titre du projet

**NEW MODULAR POLICE BUILDING AND EMPLOYEE HOUSING
BLACK LAKE, SASKATCHEWAN**

Approved by/Approuvé par

Designed by/Concept par

Drawn by/Dessiné par

Project Manager/Administrateur de Projets

Architectural and Engineering Resources Manager/
Ressources Architectural et de Directeur d'ingénierie

Client/client

Drawing title/Titre du dessin

EXTERIOR ELEVATIONS

Project No./No. du projet
S-03-2014

Sheet/Feuille
A3.1

Revision no./
La Révision no.
0



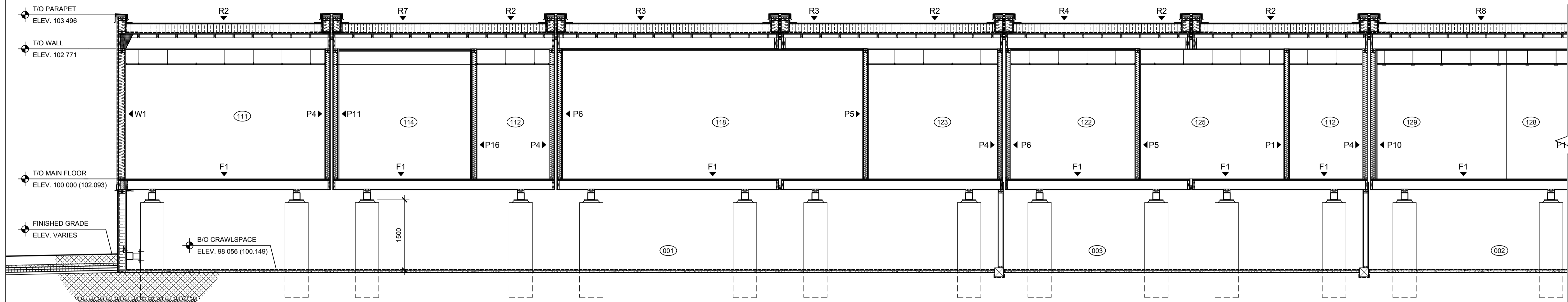

1 BUILDING SECTION
A3.2 1:50

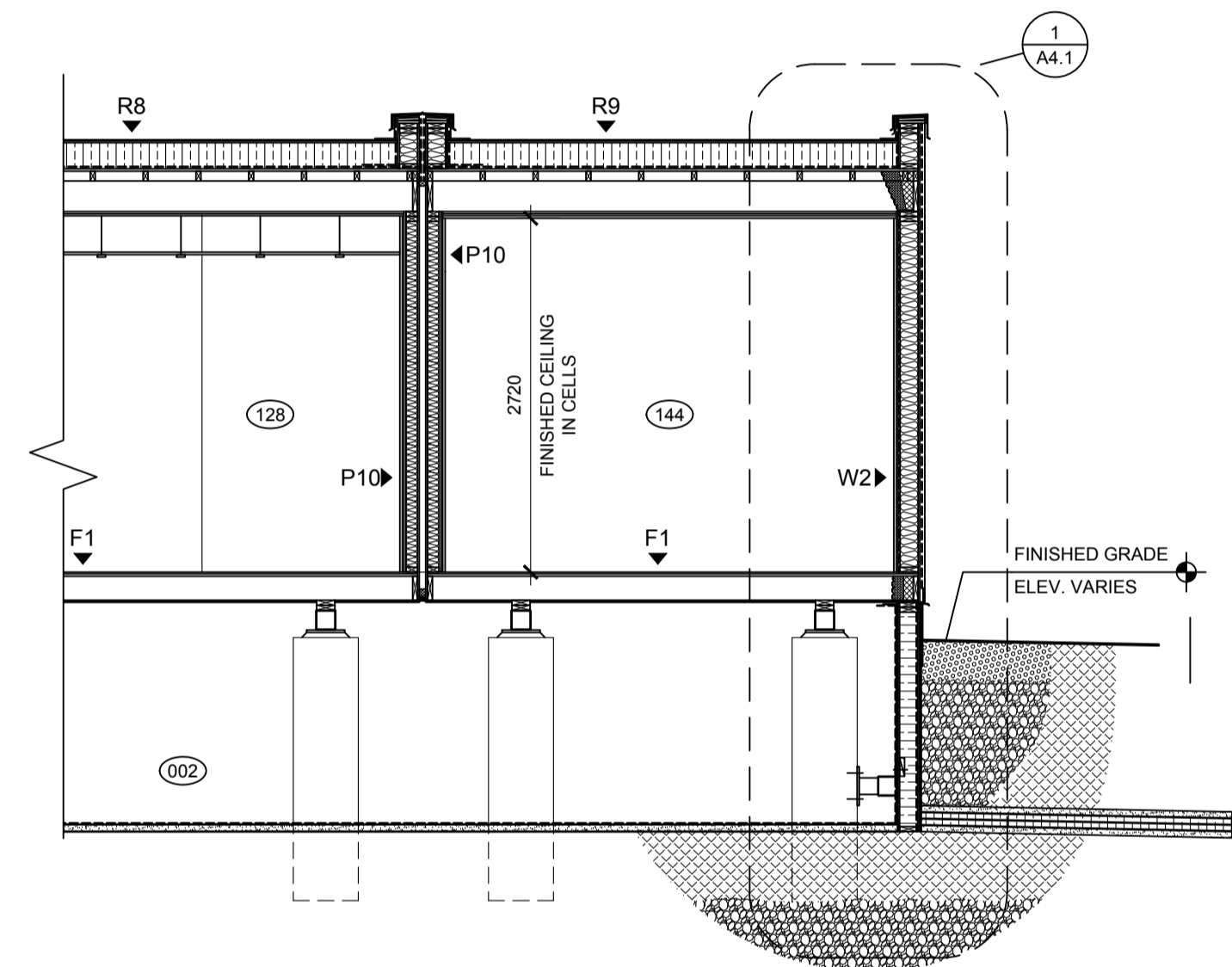

1 BUILDING SECTION
A3.2 1:50

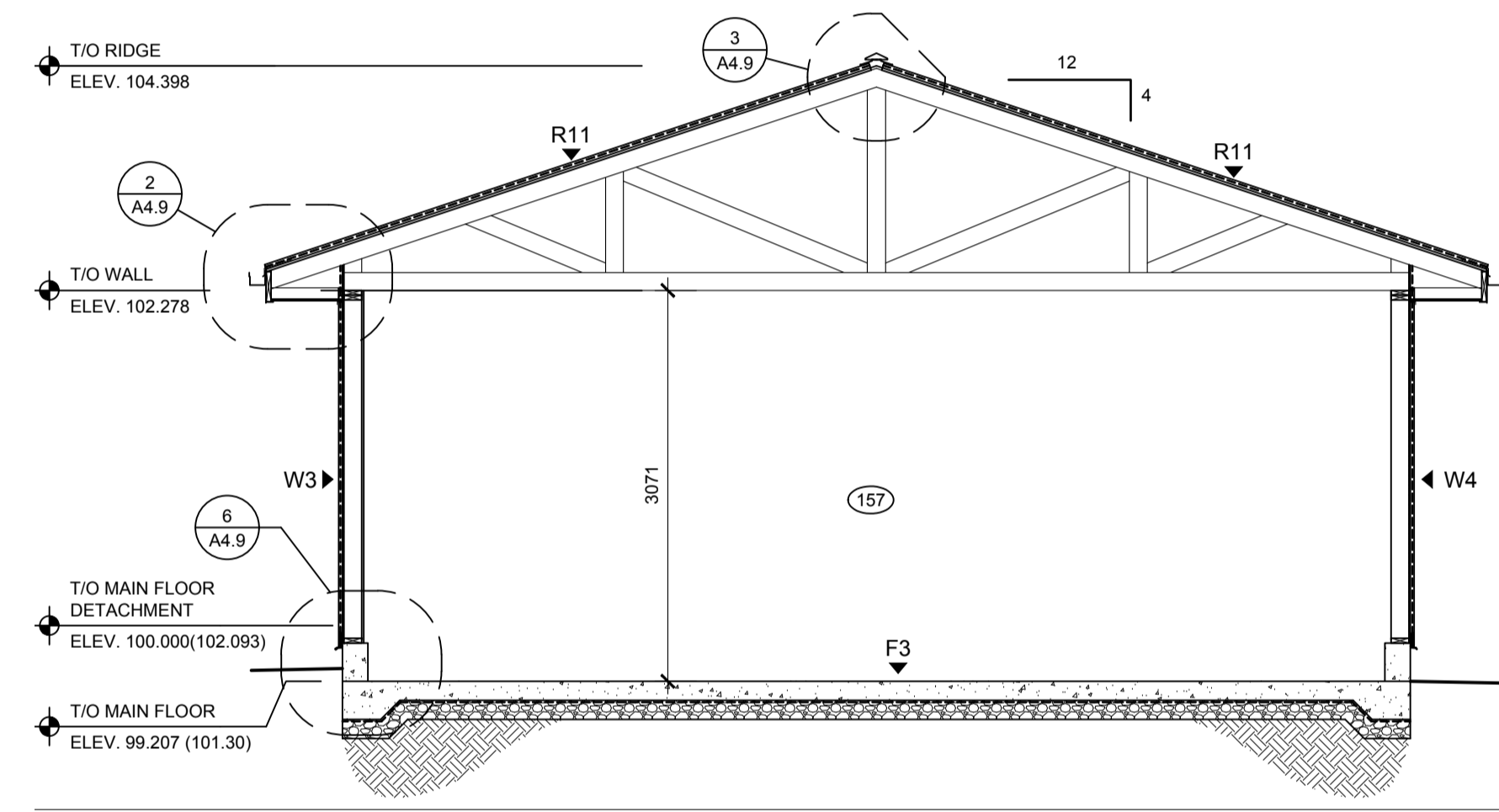

2 BUILDING SECTION
A3.2 1:50

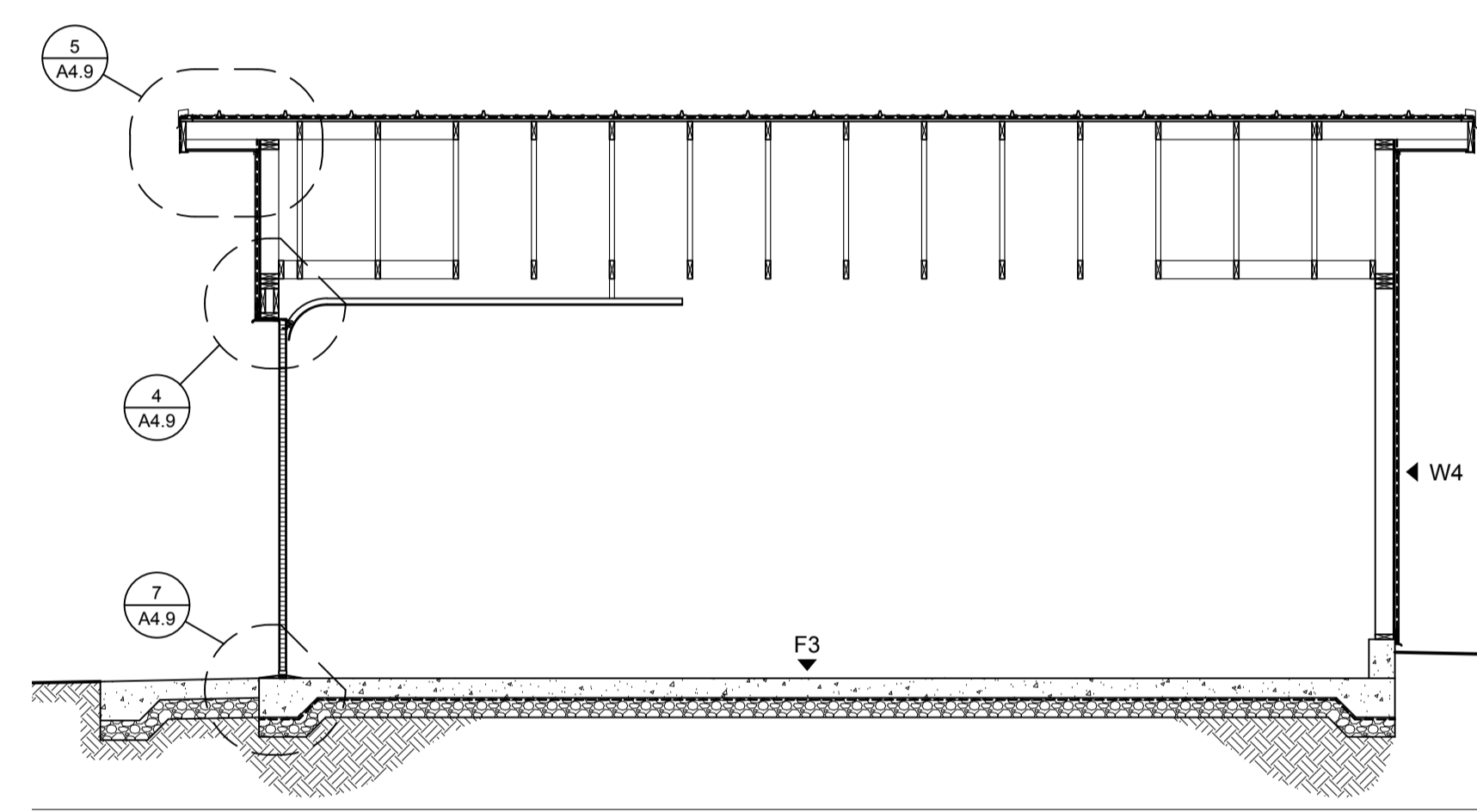

3 BUILDING SECTION
A3.2 1:50

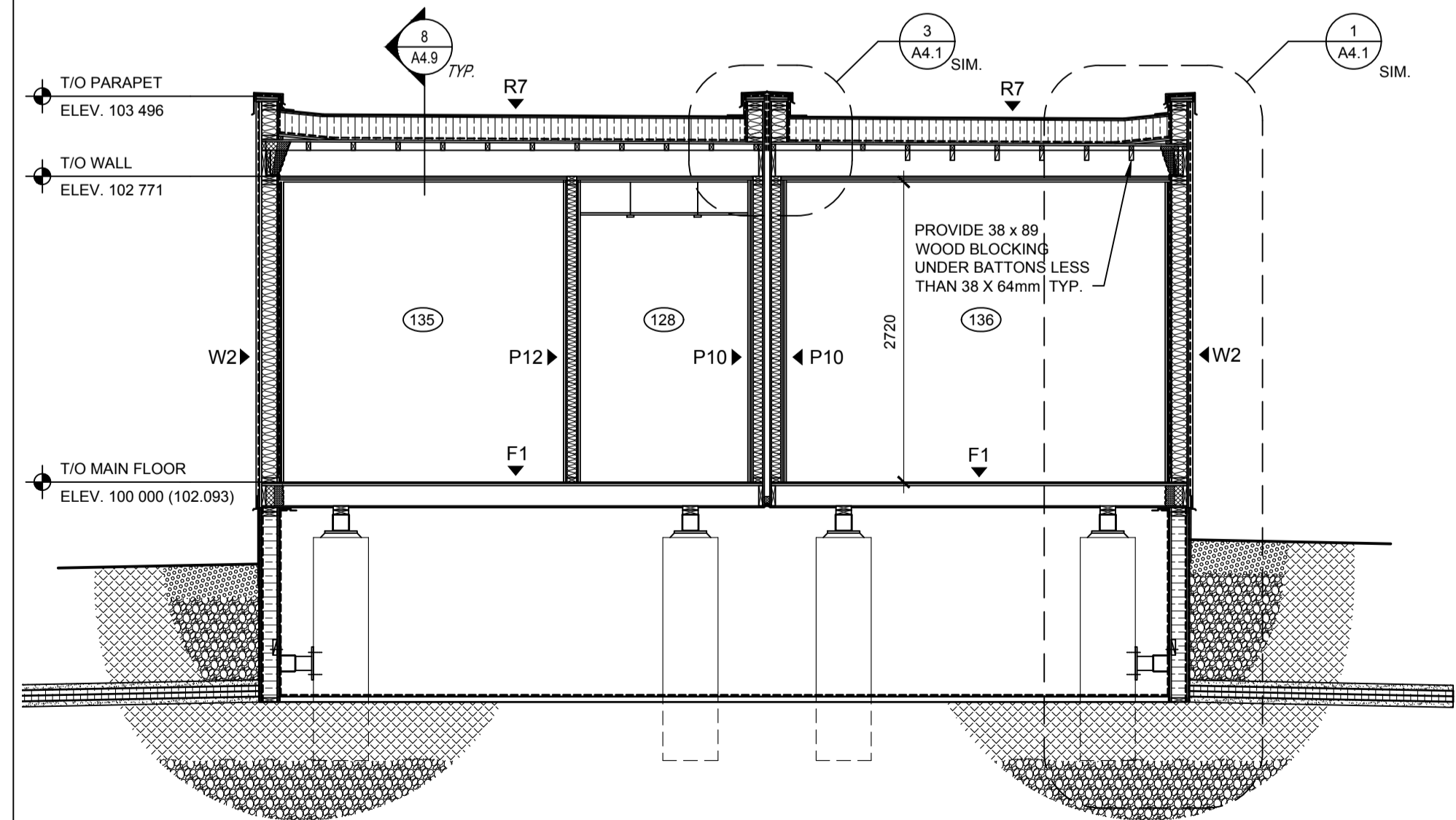

4 BUILDING SECTION
A3.2 1:50

SEPW Architecture Inc.
 109 - 3725 Parqaz Street, Regina, SK S4S 0R8 ph: (306) 569-2255
 112 - 3718 Kinross Place, Saskatoon SK, S7P 0A6 ph: (306) 652-4457
 website: www.sepw.ca



DO NOT SCALE DRAWINGS

5		
4		
3		
2		
1		
0	ISSUED FOR TENDER	2015-12-04

Revision/Revision	Description/Description	Date/Date
Client/client		

Project title/Titre du projet

**NEW MODULAR POLICE BUILDING AND EMPLOYEE HOUSING
BLACK LAKE, SASKATCHEWAN**

Approved by/Approve par

Designed by/Concept par

Drawn by/Dessine par

Project Manager/Administrateur de Projets

Architectural and Engineering Resources Manager/
Ressources Architectural et de Directeur d'ingénierie

Client/client

Drawing title/Titre du dessin

BUILDING SECTIONS

Project No./No. du projet	Sheet/Feuille	Revision no./La Révision no.
S-03-2014	A3.2	0

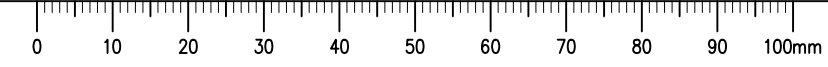

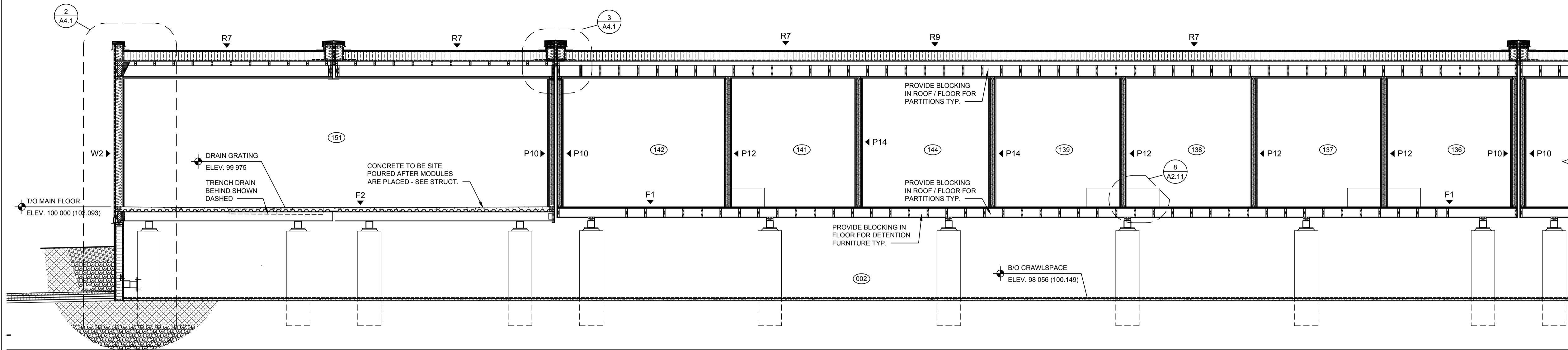

1 BUILDING SECTION
A3.3 1:50

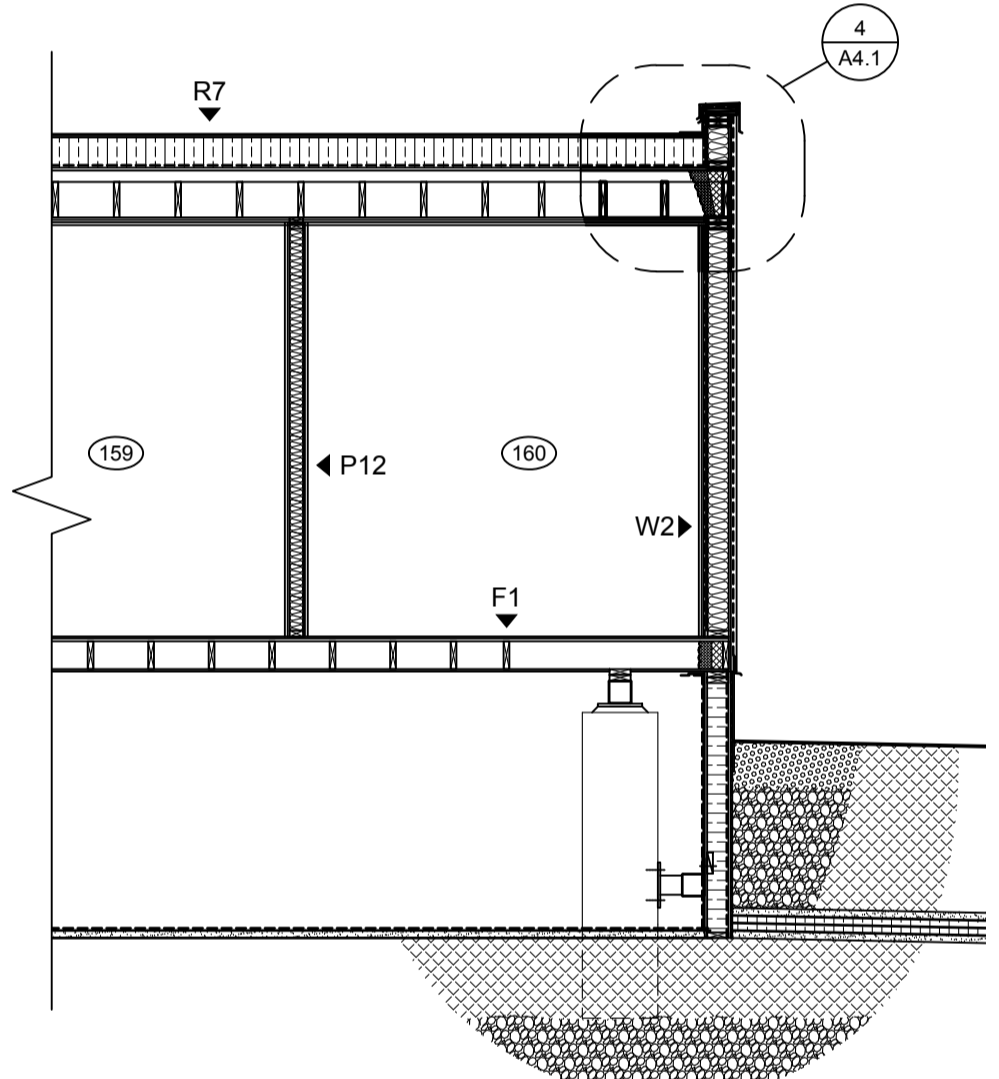

1 BUILDING SECTION
A3.3 1:50

SEPW Architecture Inc.
 109 - 3725 Pasqua Street, Regina, SK S4S 0R8 ph: (306) 569-2255
 102 - 3718 Kinross Place, Saskatoon SK, S7P 0A6 ph: (306) 652-4457
 website: www.sepw.ca



DO NOT SCALE DRAWINGS

5		
4		
3		
2		
1		
0	ISSUED FOR TENDER	2015-12-04

Revision/Revisión	Description/Description	Date/Date
-------------------	-------------------------	-----------

Project title/Titre du projet

**NEW MODULAR POLICE BUILDING AND EMPLOYEE HOUSING
BLACK LAKE, SASKATCHEWAN**

Approved by/Approuvé par

Designed by/Concept par

Drawn by/Dessiné par

Project Manager/Administrateur de Projets

Architectural and Engineering Resources Manager/
Ressources Architectural et de Directeur d'ingénierie

Client/client

Drawing title/Titre du dessin
BUILDING SECTIONS

Project No./No. du projet S-03-2014	Sheet/Feuille A3.3	Revision no./La Révision no. 0
---	------------------------------	--

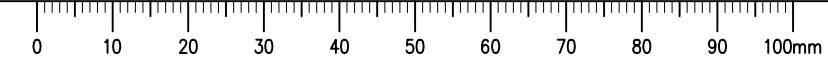

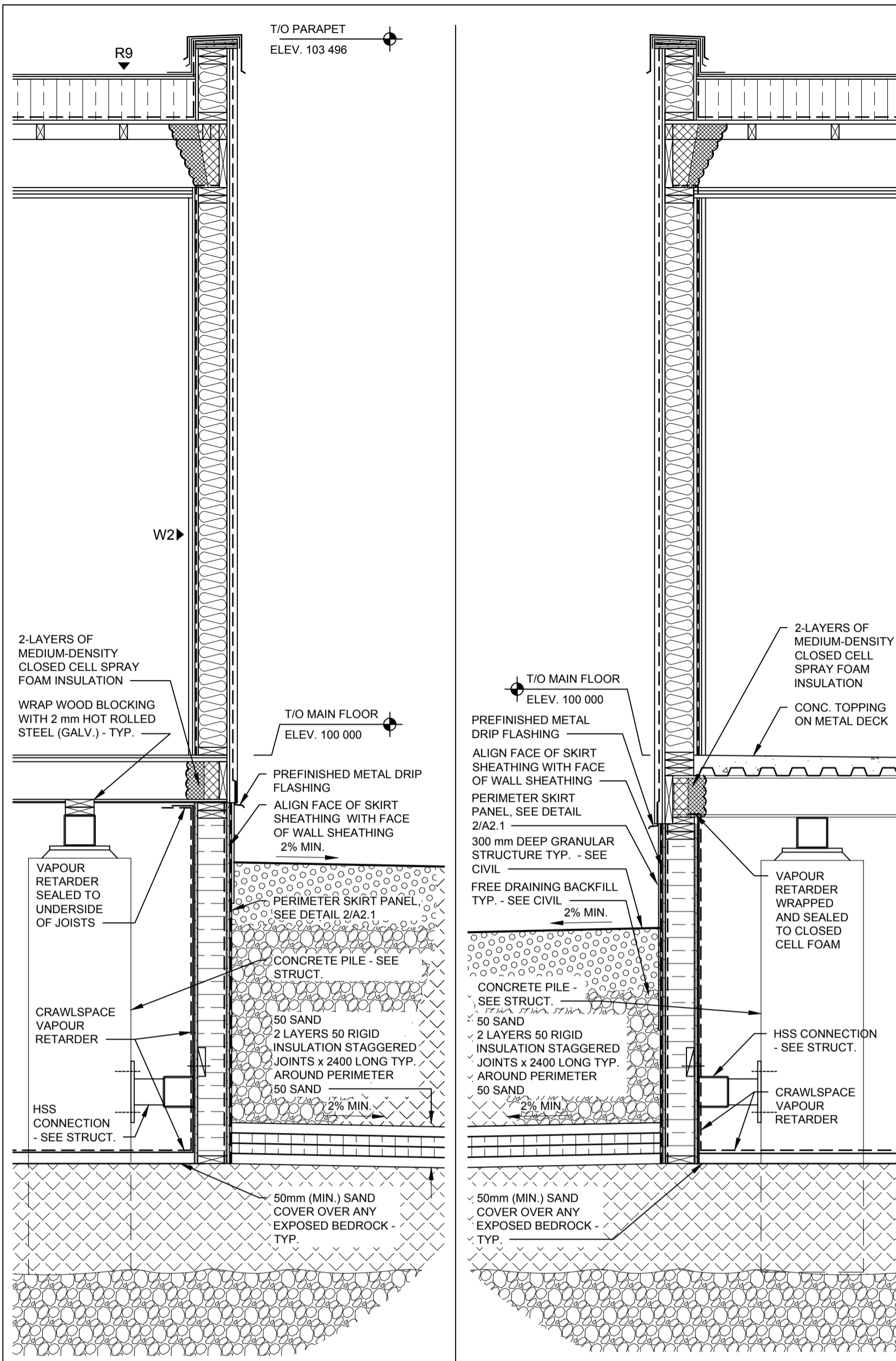

1 WALL SECTION
4.1 1:20

2 WALL SECTION
4.1 1:20

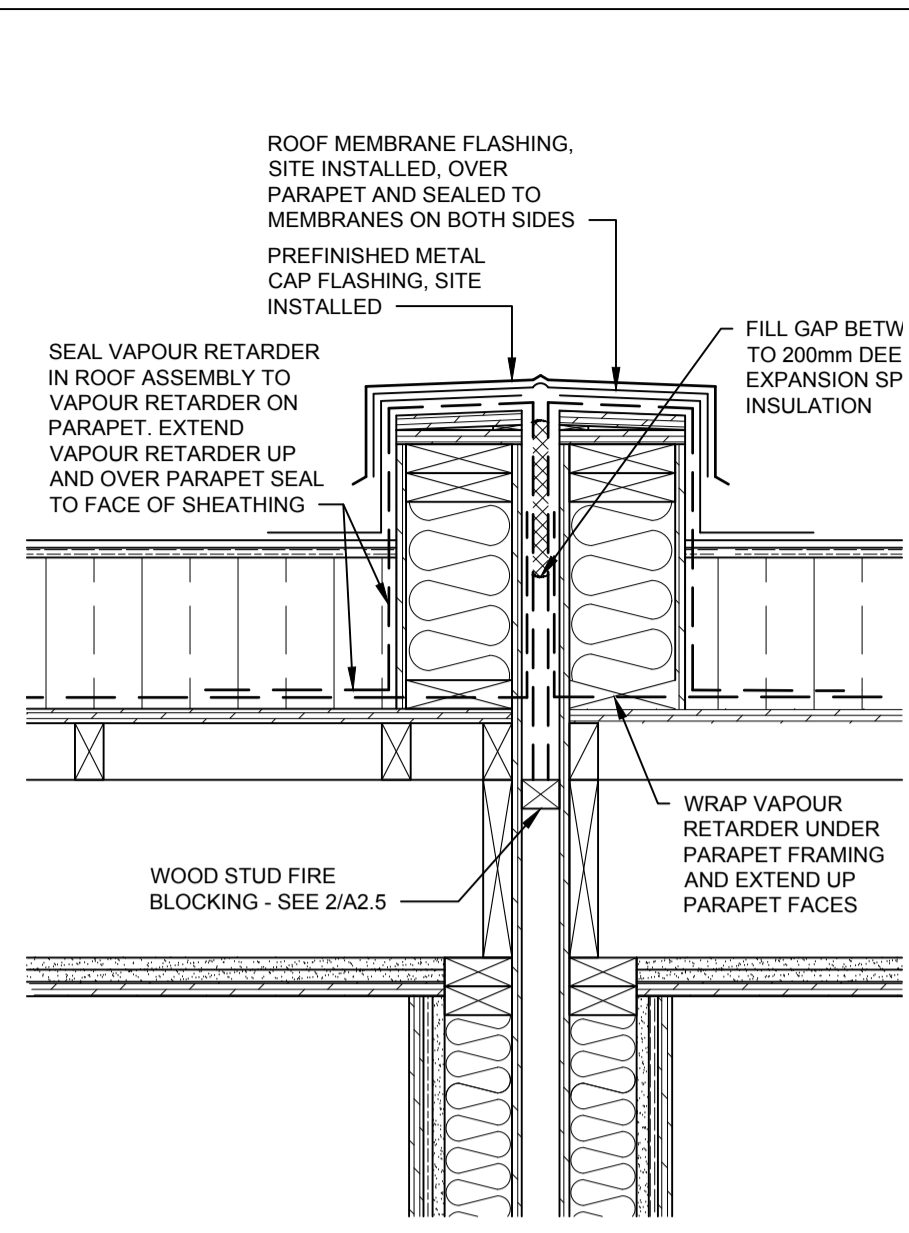

3 INT. PARAPET - TYP.
4.1 1:10

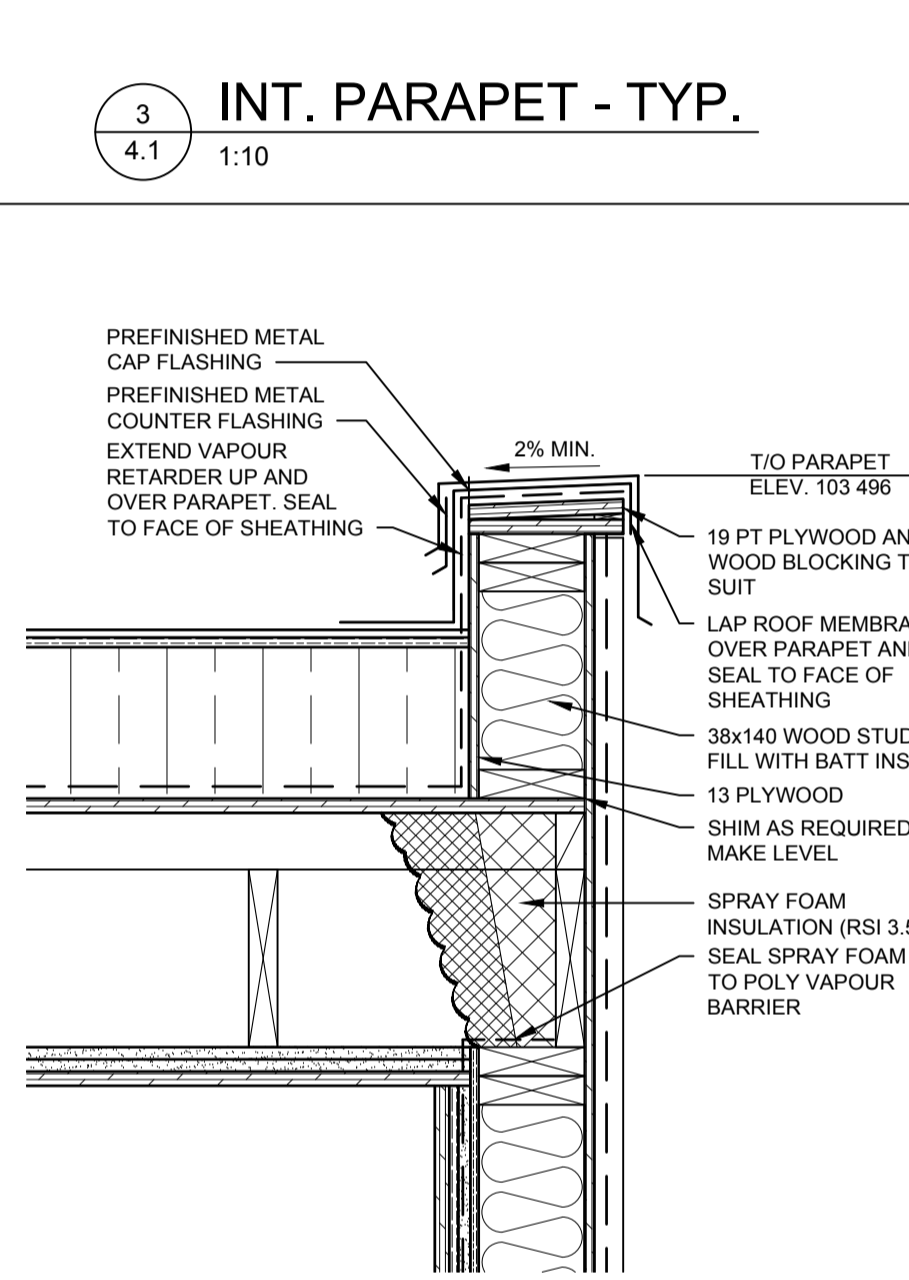

4 EXT. PARAPET - TYP.
4.1 1:10

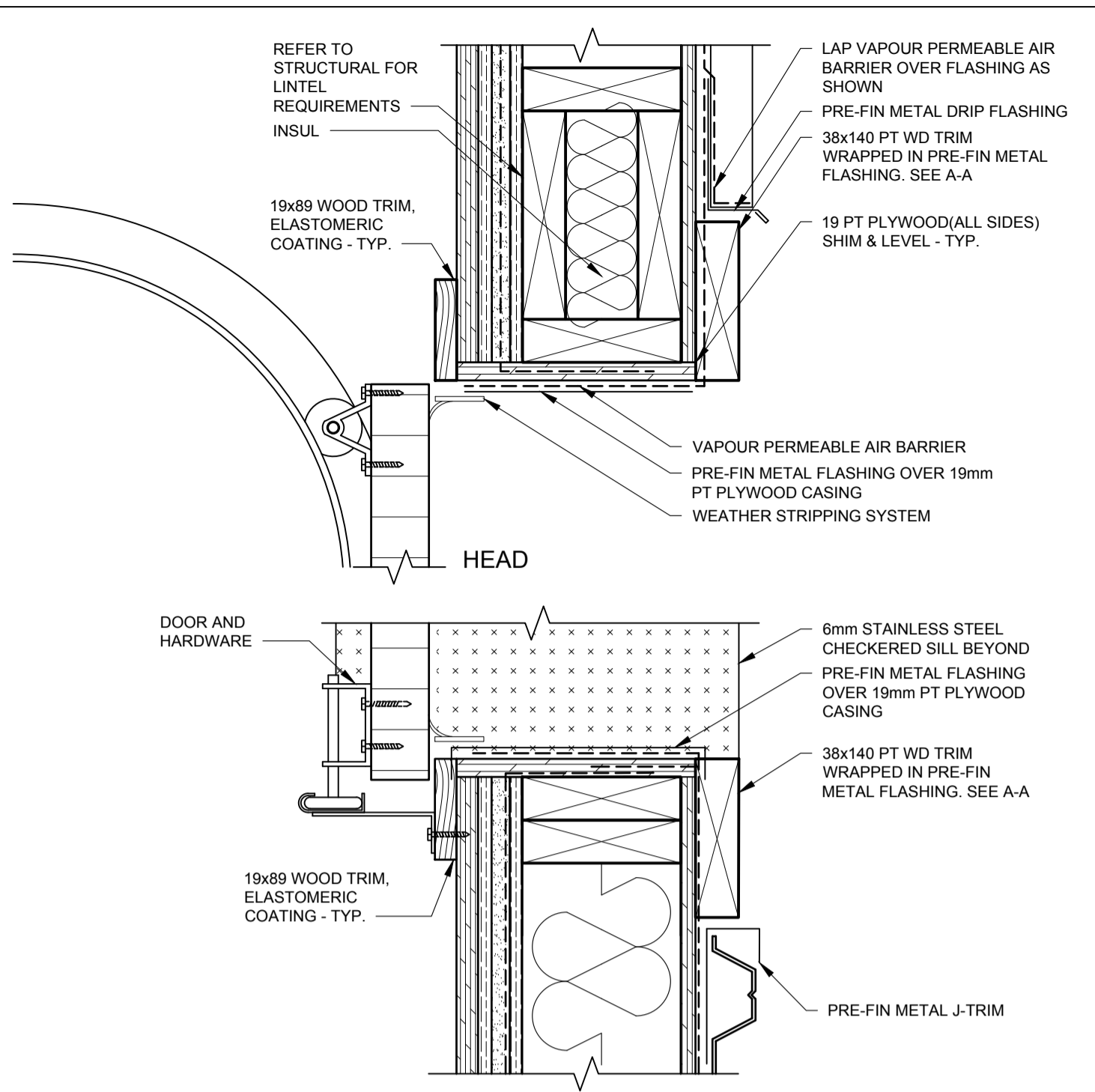

5 OVERHEAD DOOR DETAILS
A4.1 1:5

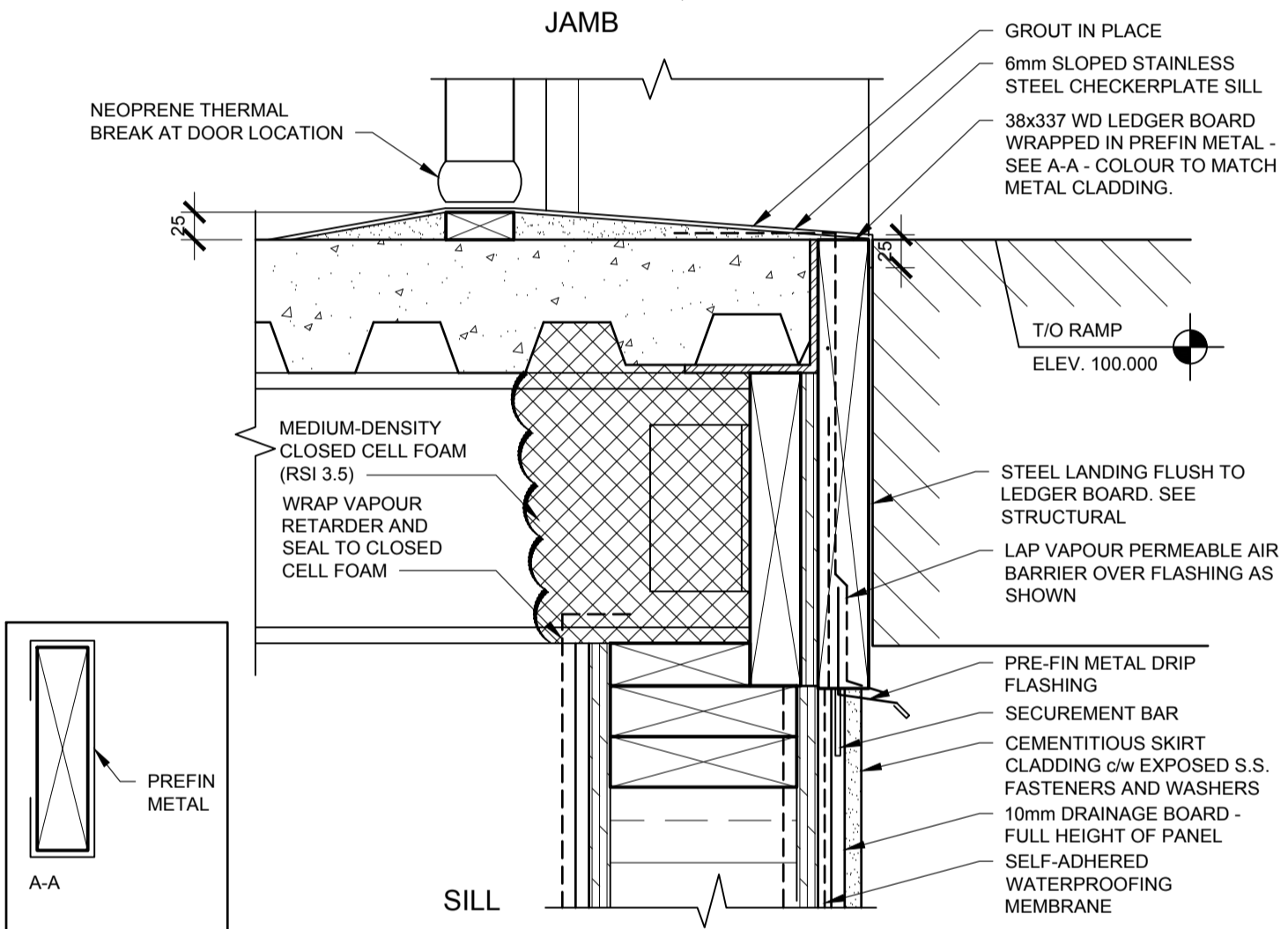

6 SECURE INTERVIEW DOOR - DETAILS
A4.1 1:5

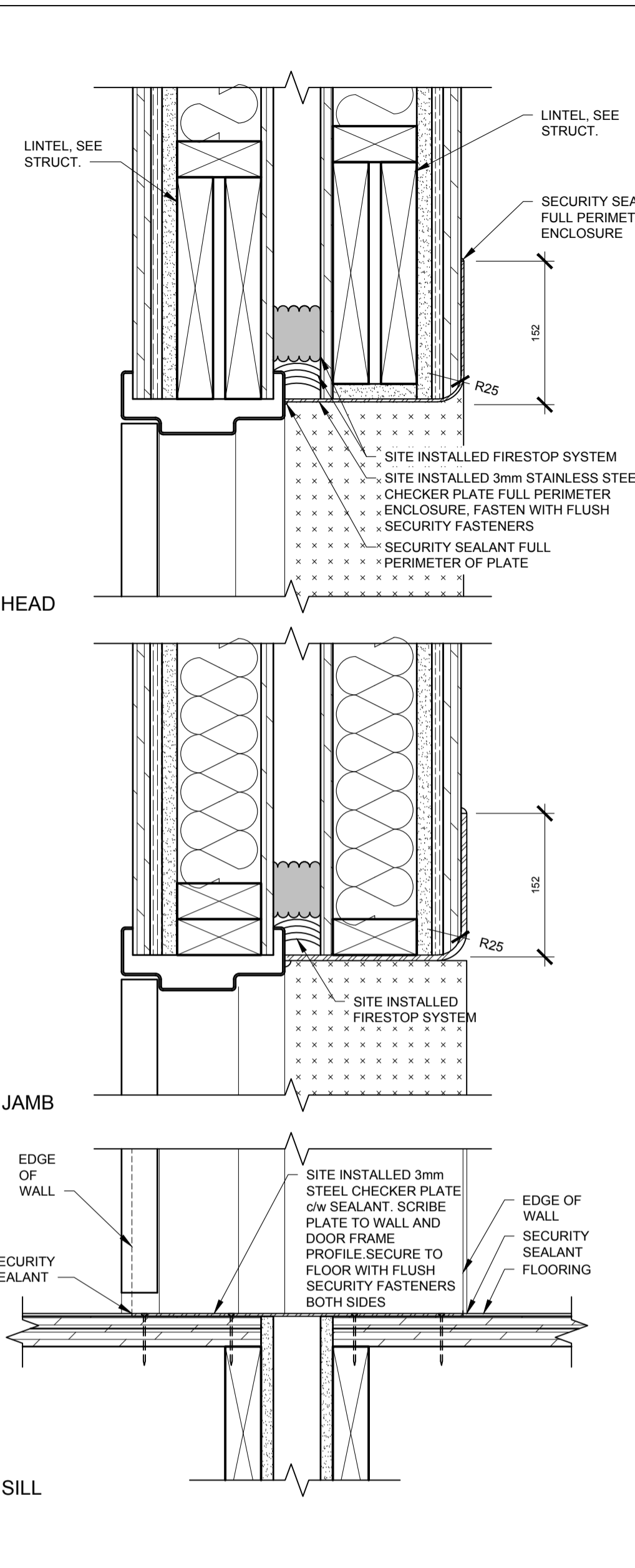

6 SECURE INTERVIEW DOOR - DETAILS
A4.1 1:5

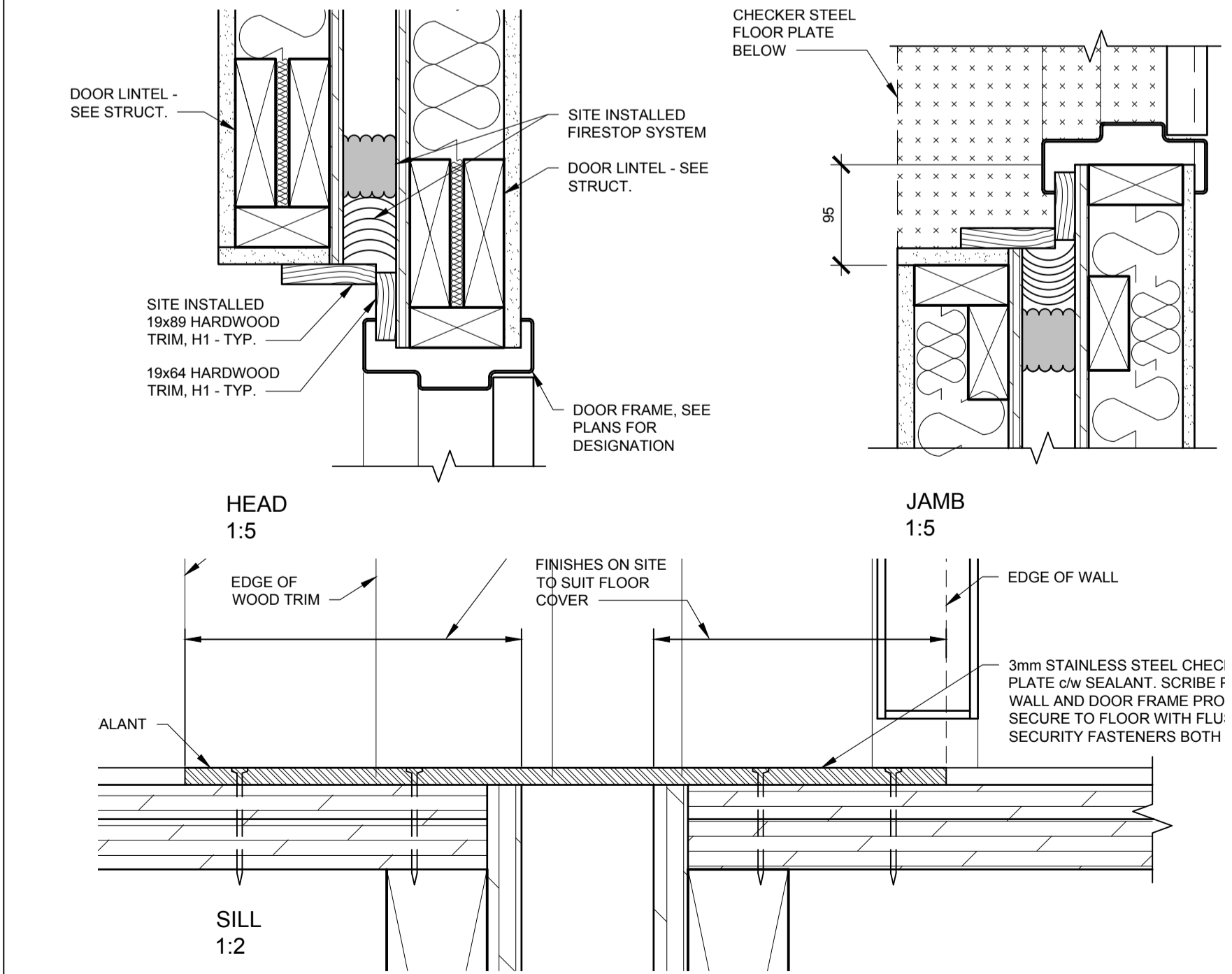

7 INTERIOR DOOR DETAILS BETWEEN MODULES - TYP.
A4.1

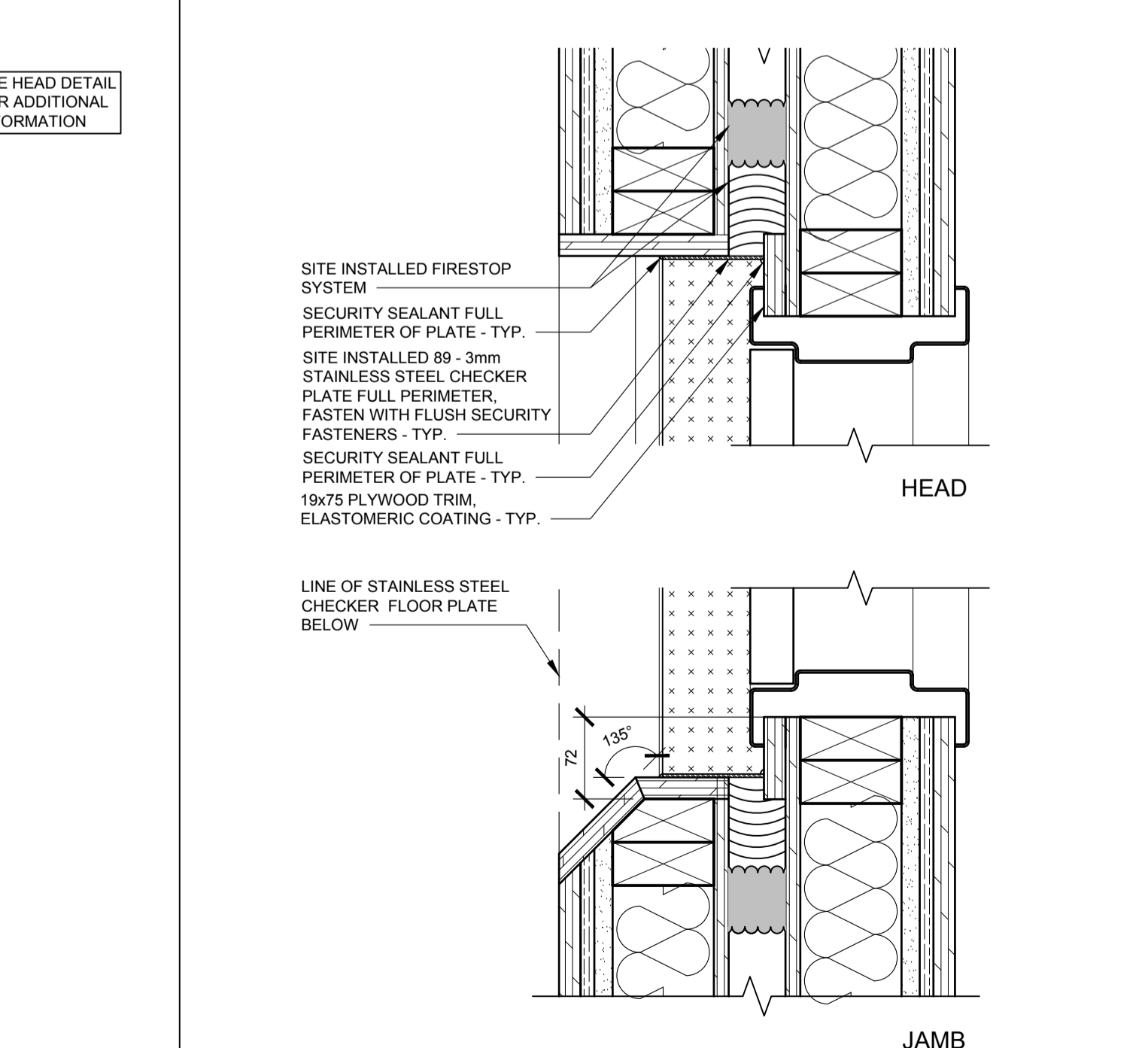

8 128.1 DOOR HEAD/JAMB DETAIL - TYP.
A4.1 1:5

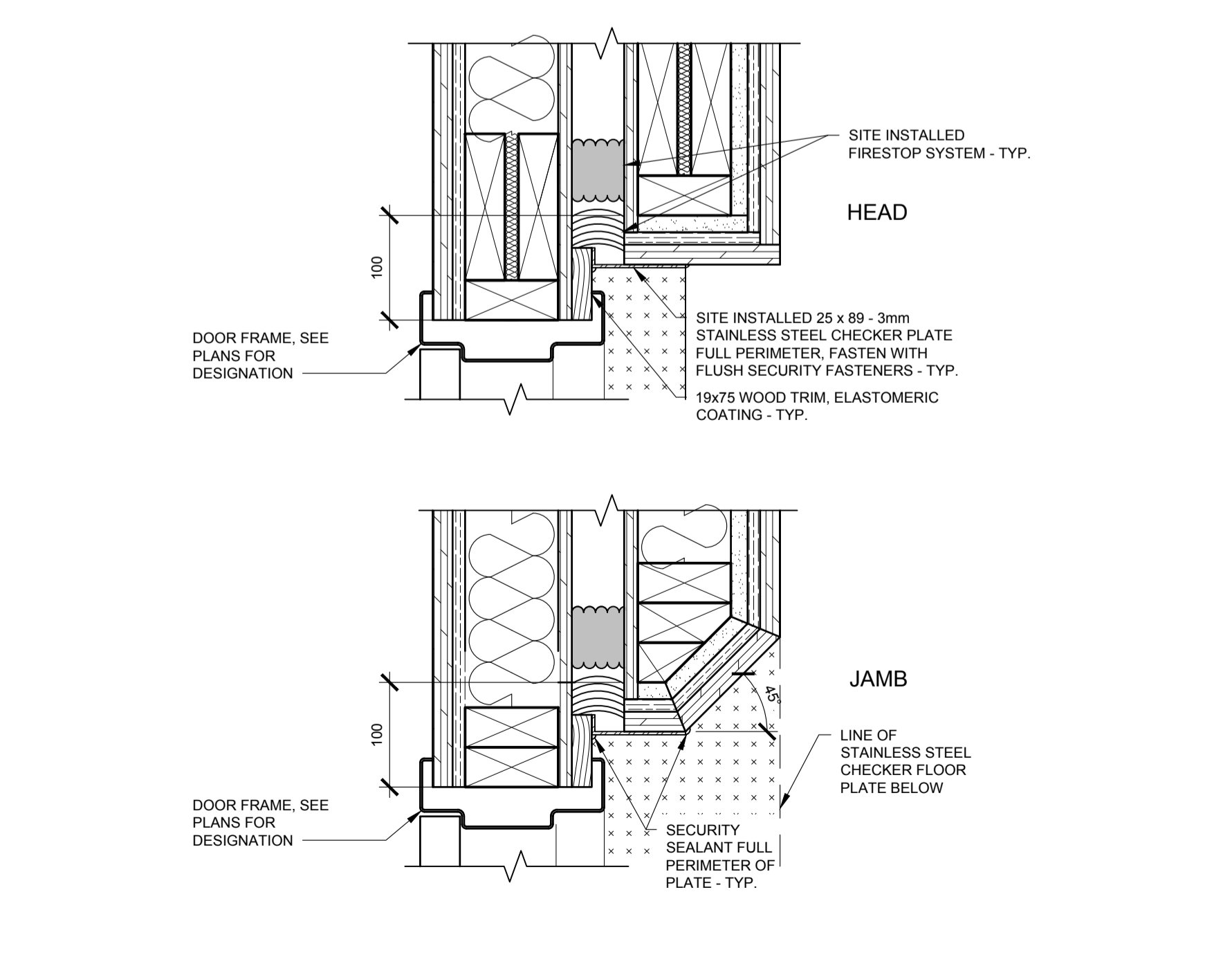

9 HEAD/JAMB DOOR 151C - DETAIL
A4.1 1:5

SEPW Architecture Inc.
 109 - 3725 Parq Street, Regina, SK S4S 0B8 ph: (306) 569-2255
 110 - 3718 Kinross Place, Saskatoon SK, S7P 0A6 ph: (306) 652-4457
 website: www.sepw.ca

THE ASSOCIATION OF ARCHITECTS
 JUSTIN WOTHERSPOON
 REG. # 510 SASKATOON
 DEC 4, 2015

DO NOT SCALE DRAWINGS

Revision/Revision	Description/Description	Date/Date
5		
4		
3		
2		
1		
0	ISSUED FOR TENDER	2015-12-04

Client/client

Project title/Titre du projet
NEW MODULAR POLICE HOUSING AND EMPLOYEE HOUSING BLACK LAKE, SASKATCHEWAN

Approved by/Approve par

Designed by/Concept par

Drawn by/Dessine par

Project Manager/Administrateur de Projets

Architectural and Engineering Resources Manager/
 Ressources Architectural et de Directeur d'ingénierie

Client/client

Drawing title/Titre du dessin
DETAILS

Project No./No. du projet: S-03-2014
 Sheet/Feuille: A4.1
 Revision no./La Révision no.: 0

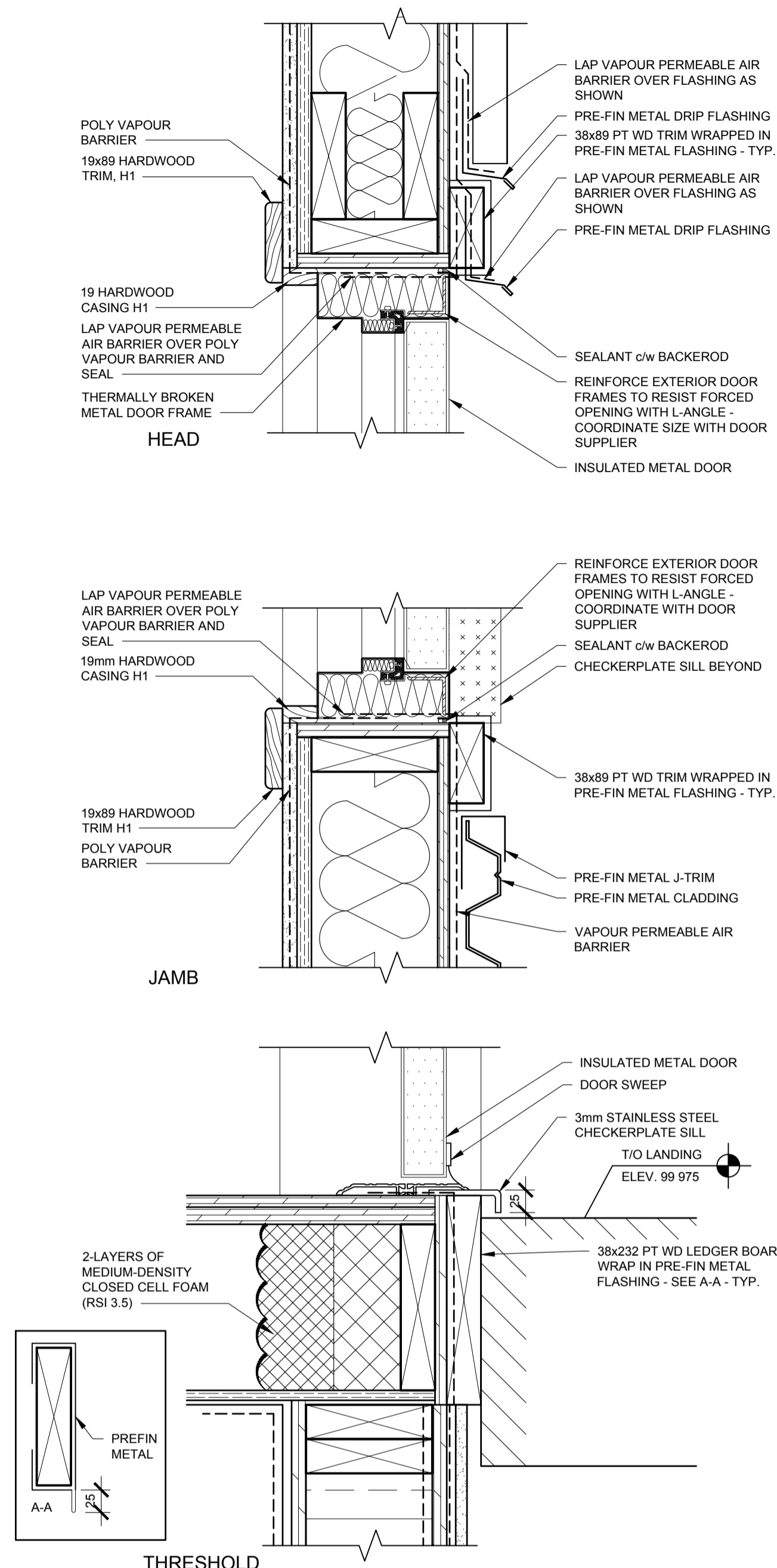

1 EXTERIOR DOOR TYP. - DETAIL
A4.2 1:5

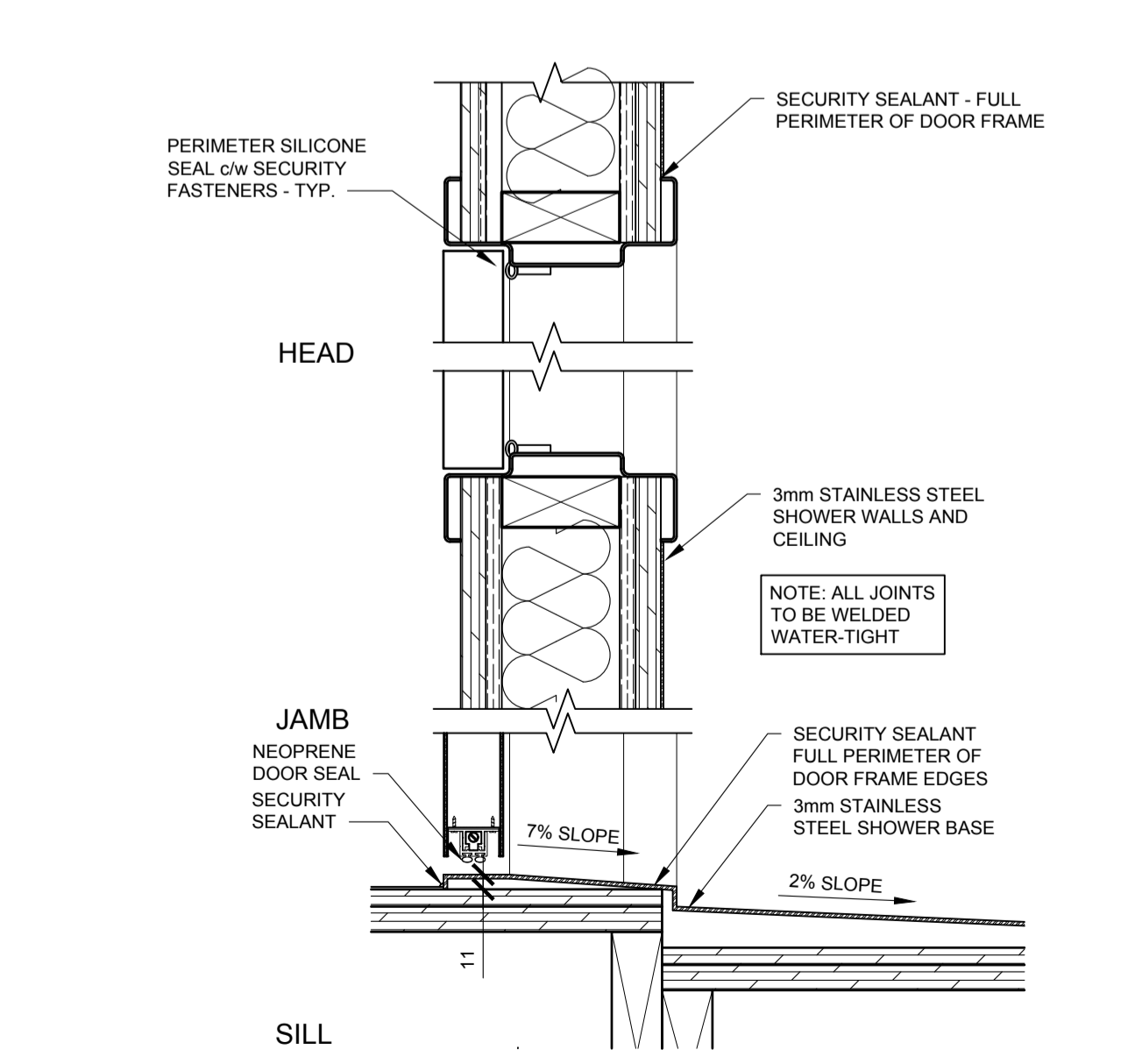

2 SECURE SHOWER DOOR - DETAIL
A4.2 1:5

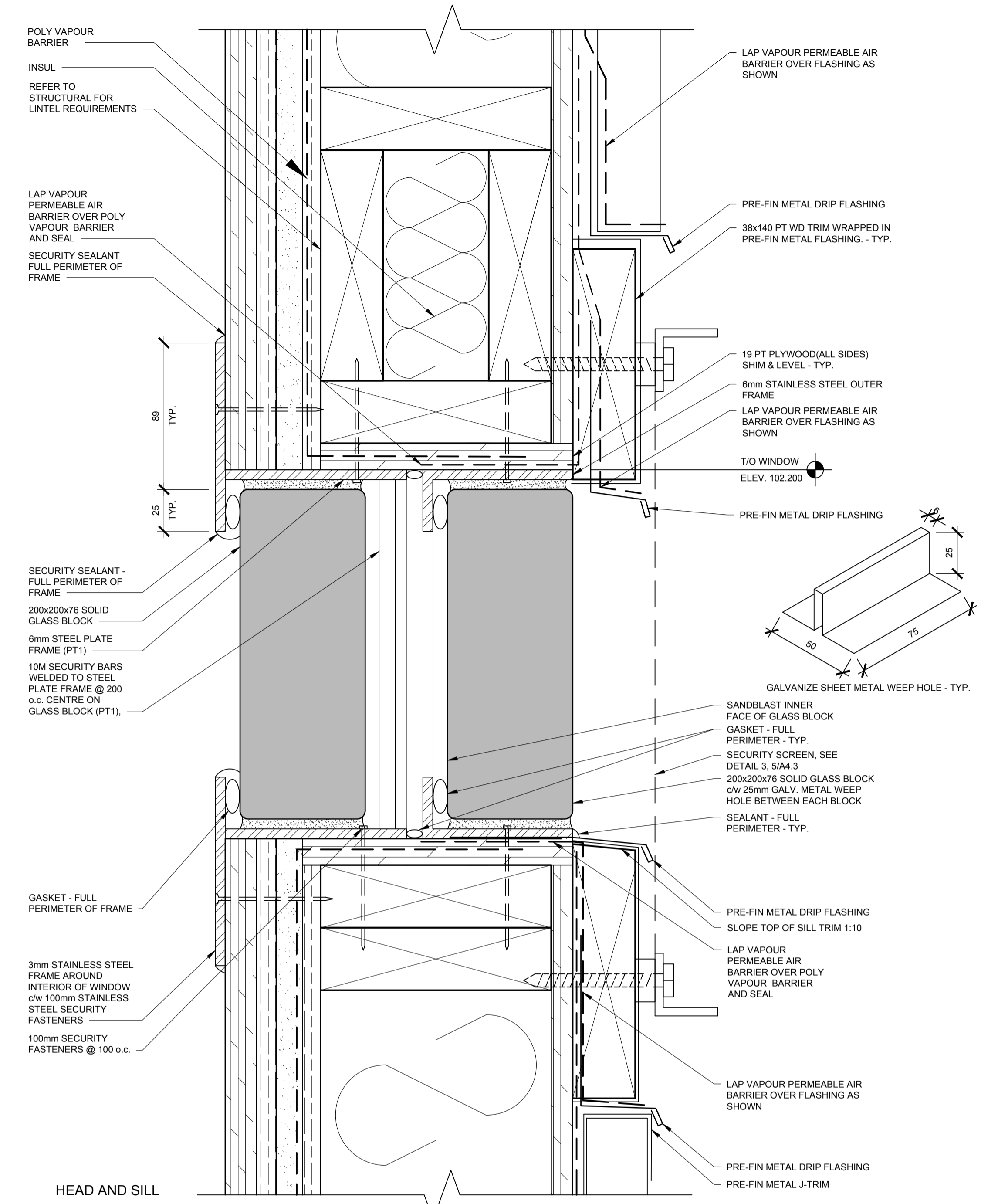

3 ROOM 138 WINDOW - DETAIL
A4.2 1:2
NOTE: WINDOWS 136, 137, 139, 141, 142, 159, 160 SIMILAR

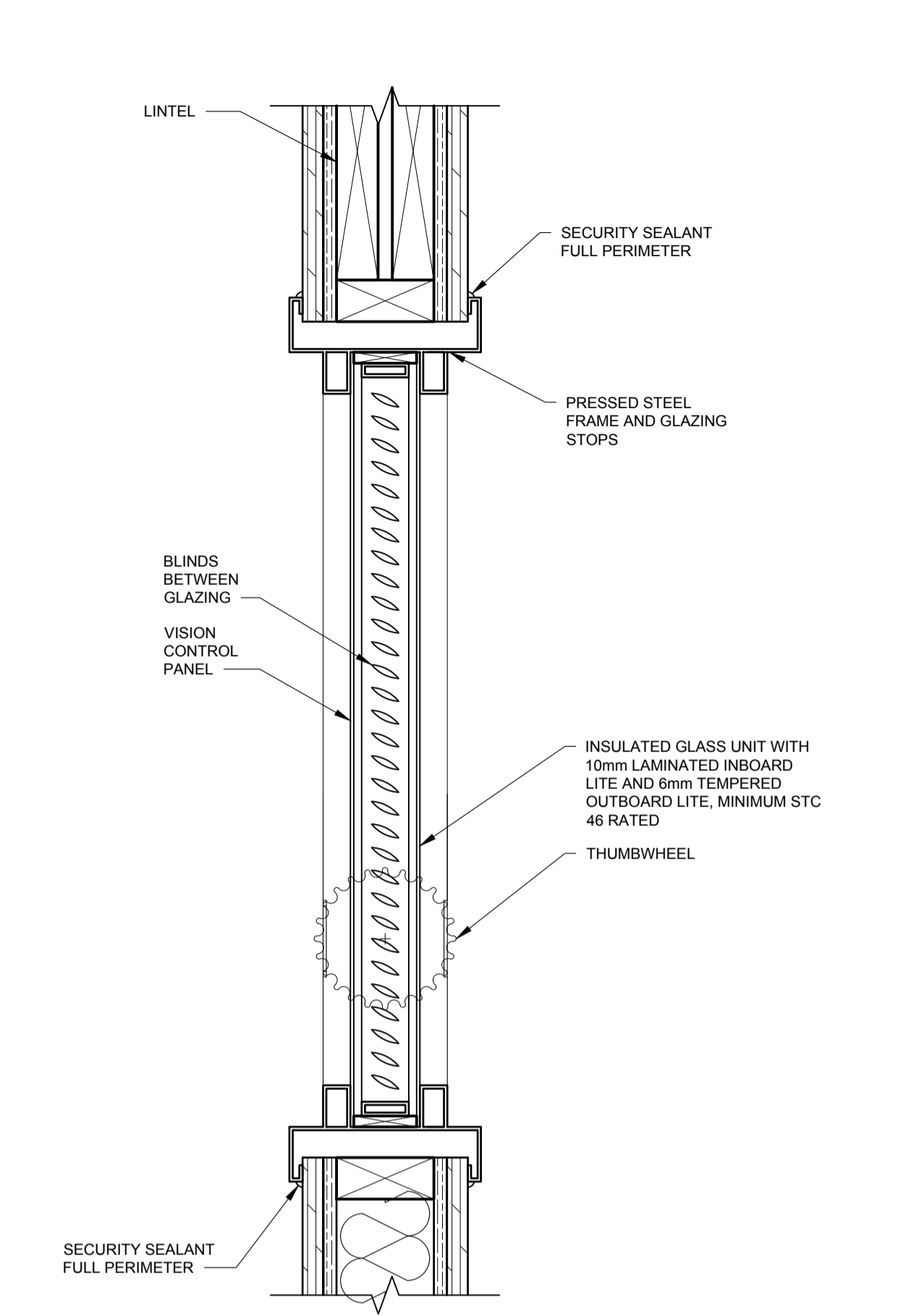

4 VISION CONTROL GLAZING - ROOM 158
A4.2 1:10

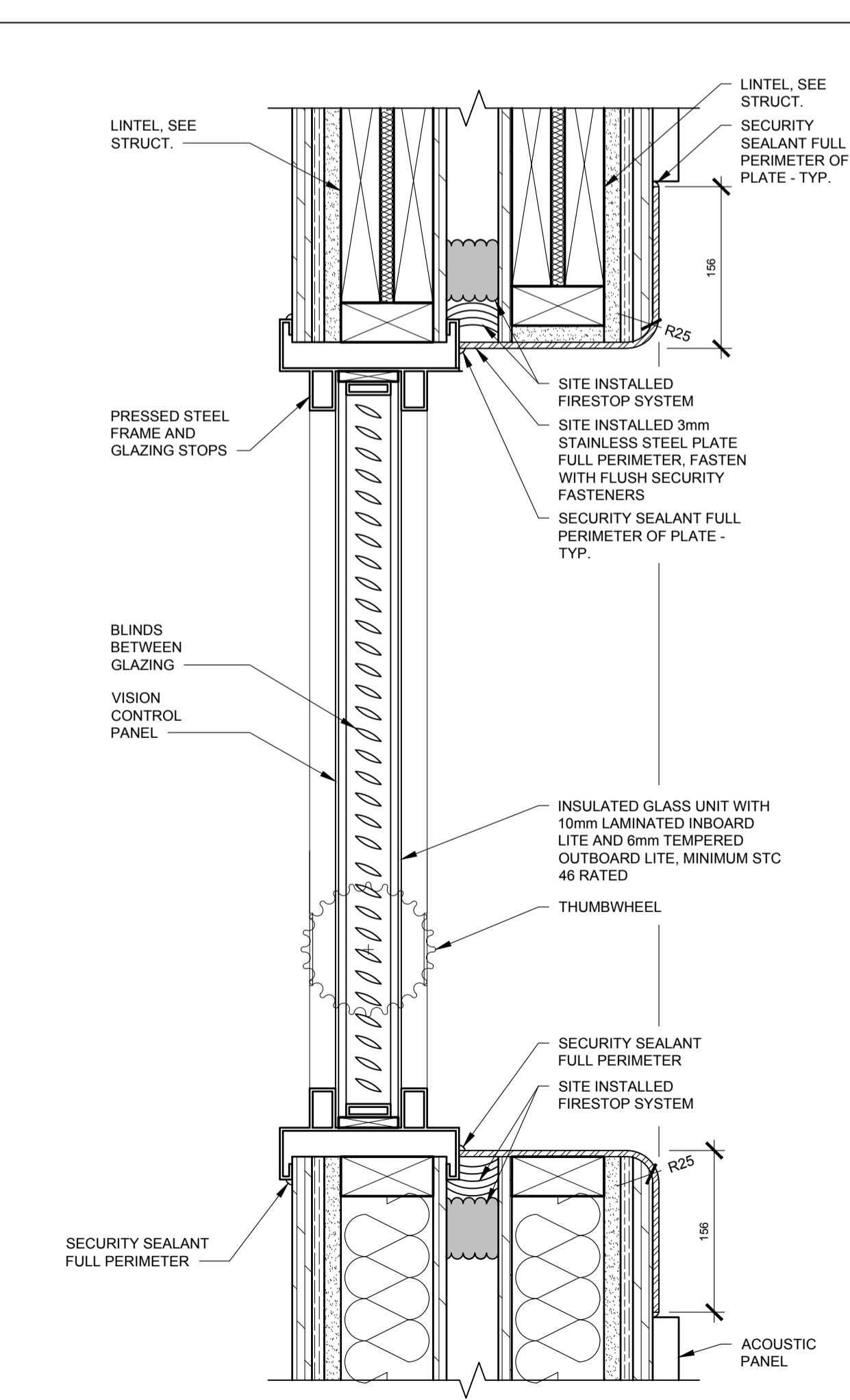

5 VISION CONTROL GLAZING - ROOM 144
A4.2 1:5



DO NOT SCALE DRAWINGS

5		
4		
3		
2		
1		
0	ISSUED FOR TENDER	2015-12-04
Revision/	Description/Description	Date/Date
Client/client		

Project title/Titre du projet

NEW MODULAR POLICE BUILDING AND EMPLOYEE HOUSING BLACK LAKE, SASKATCHEWAN

Approved by/Approve par

Designed by/Concept par

Drawn by/Designe par

Project Manager/Administrateur de Projets

Architectural and Engineering Resources Manager/
Ressources Architectural et de Directeur d'ingénierie

Client/client

Drawing title/Titre du dessin

DETAILS

Project No./No. du projet	Sheet/Feuille	Revision no./La Révision no.
S-03-2014	A4.2	0

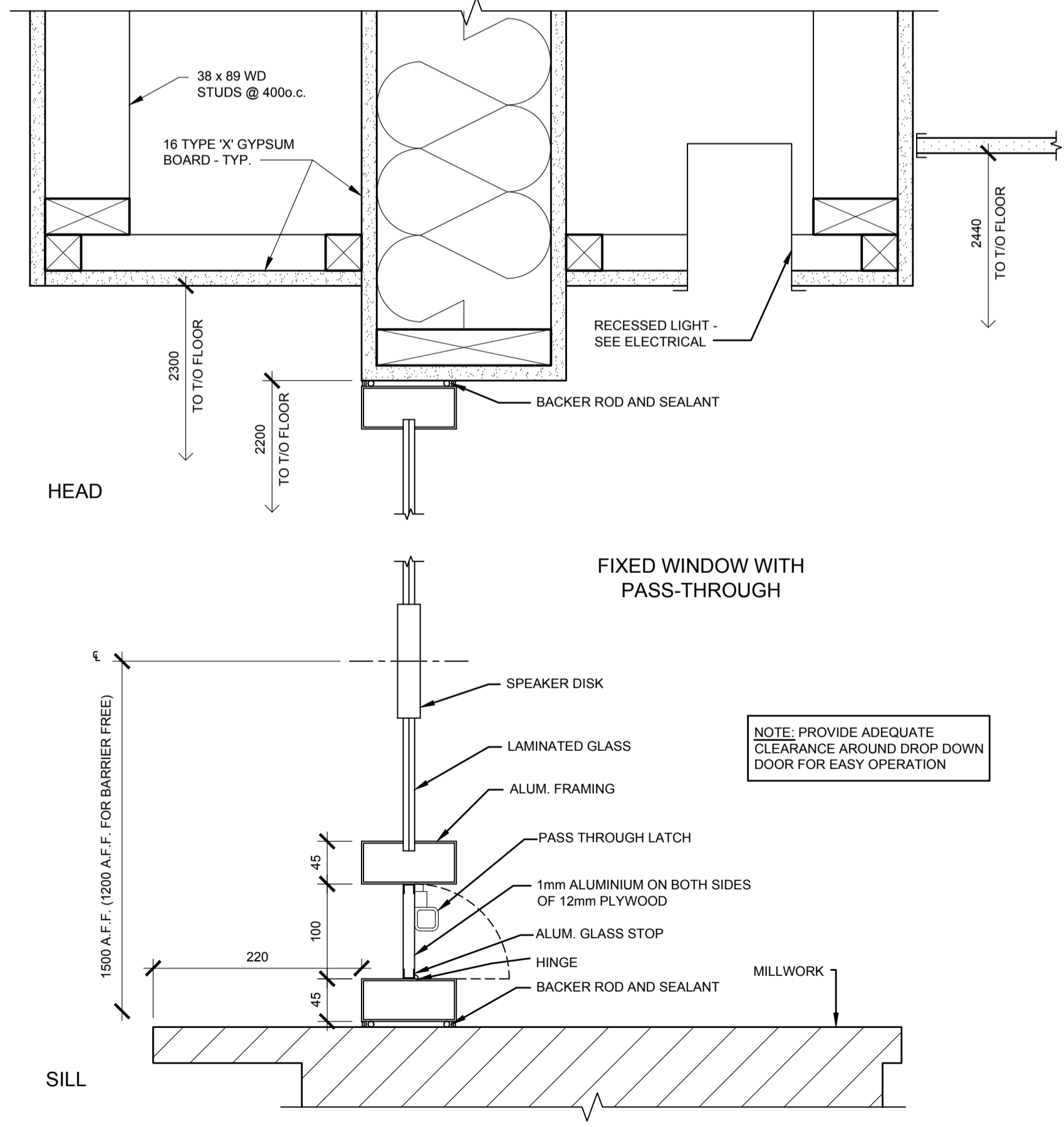
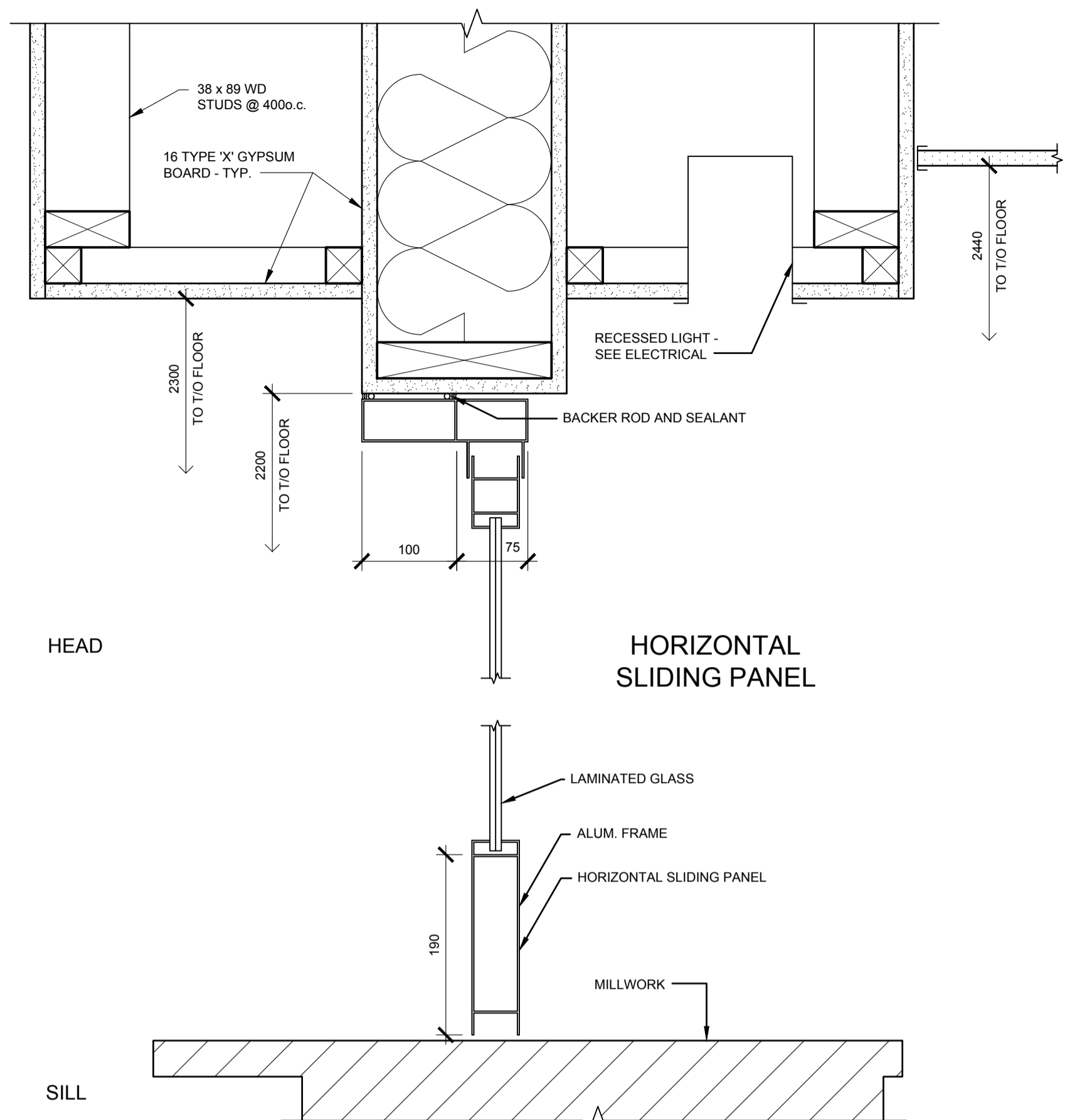

1 RECEPTION DESK - DETAIL
A4.3 1:5

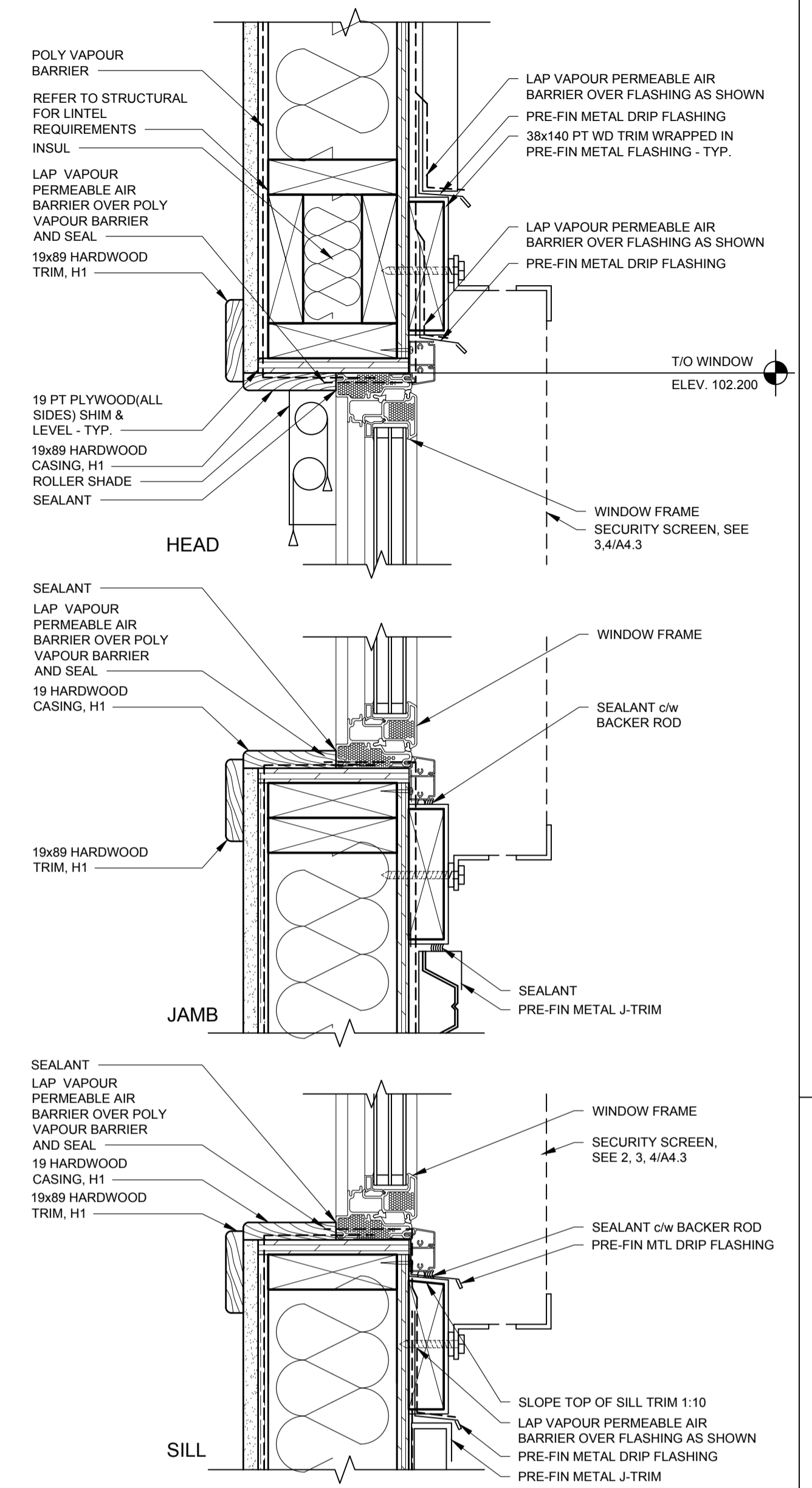

2 POLICE BUILDING WINDOW - DETAIL
A4.3 1:5

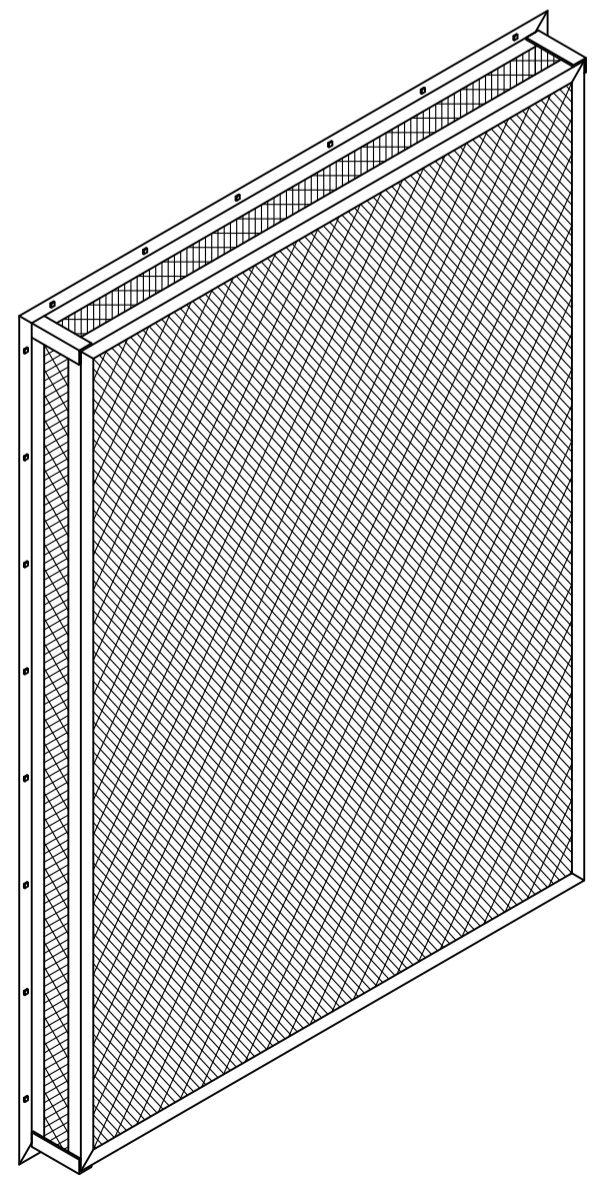

3 SECURITY SCREEN TYPE 1 ISOMETRIC
A4.3 1:5

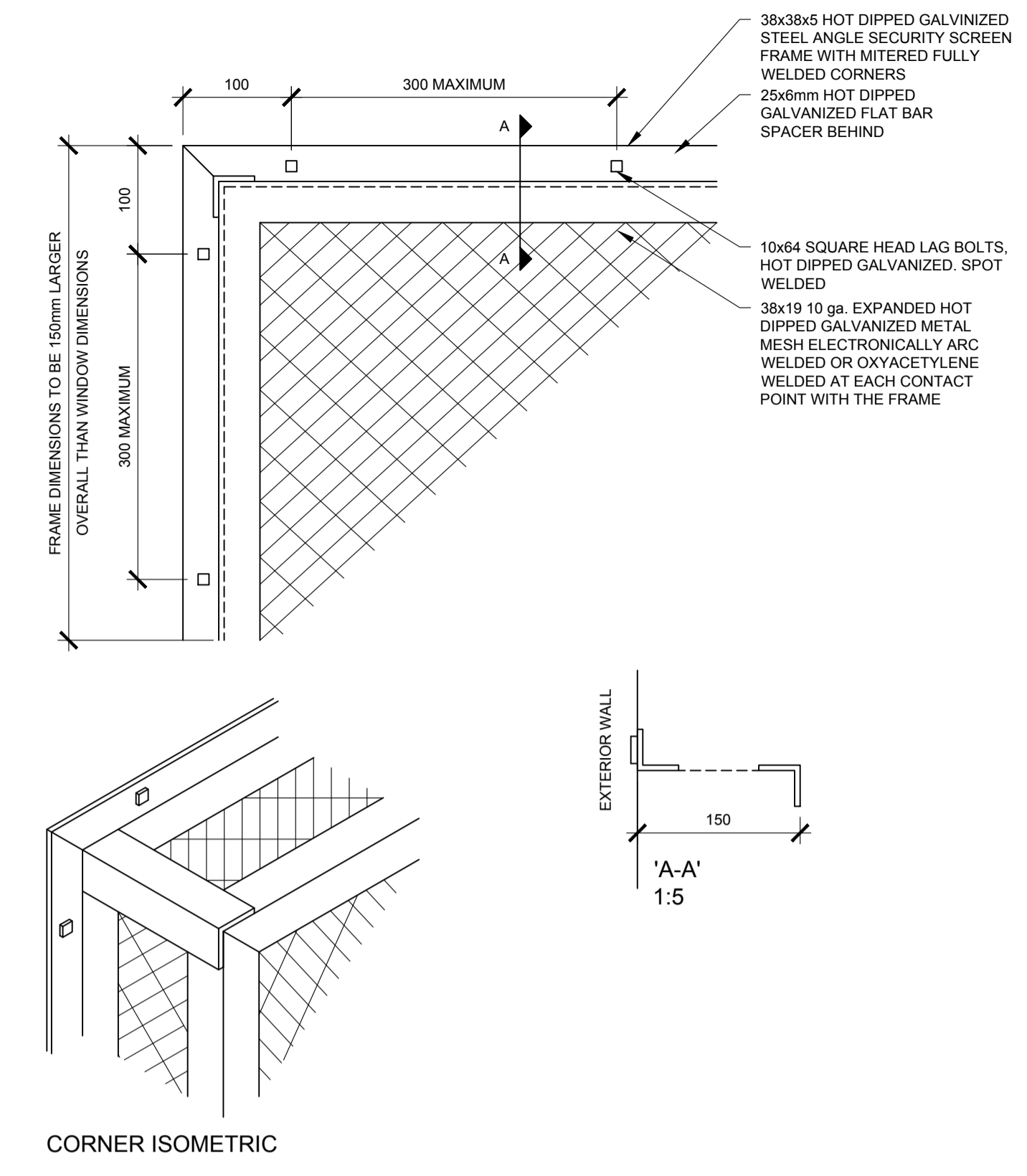

4 SECURITY SCREEN TYPE 1 DETAIL
A4.3 1:5 WINDOWS IN ROOMS 107.2, 111, 126, 152, 153, AND 156

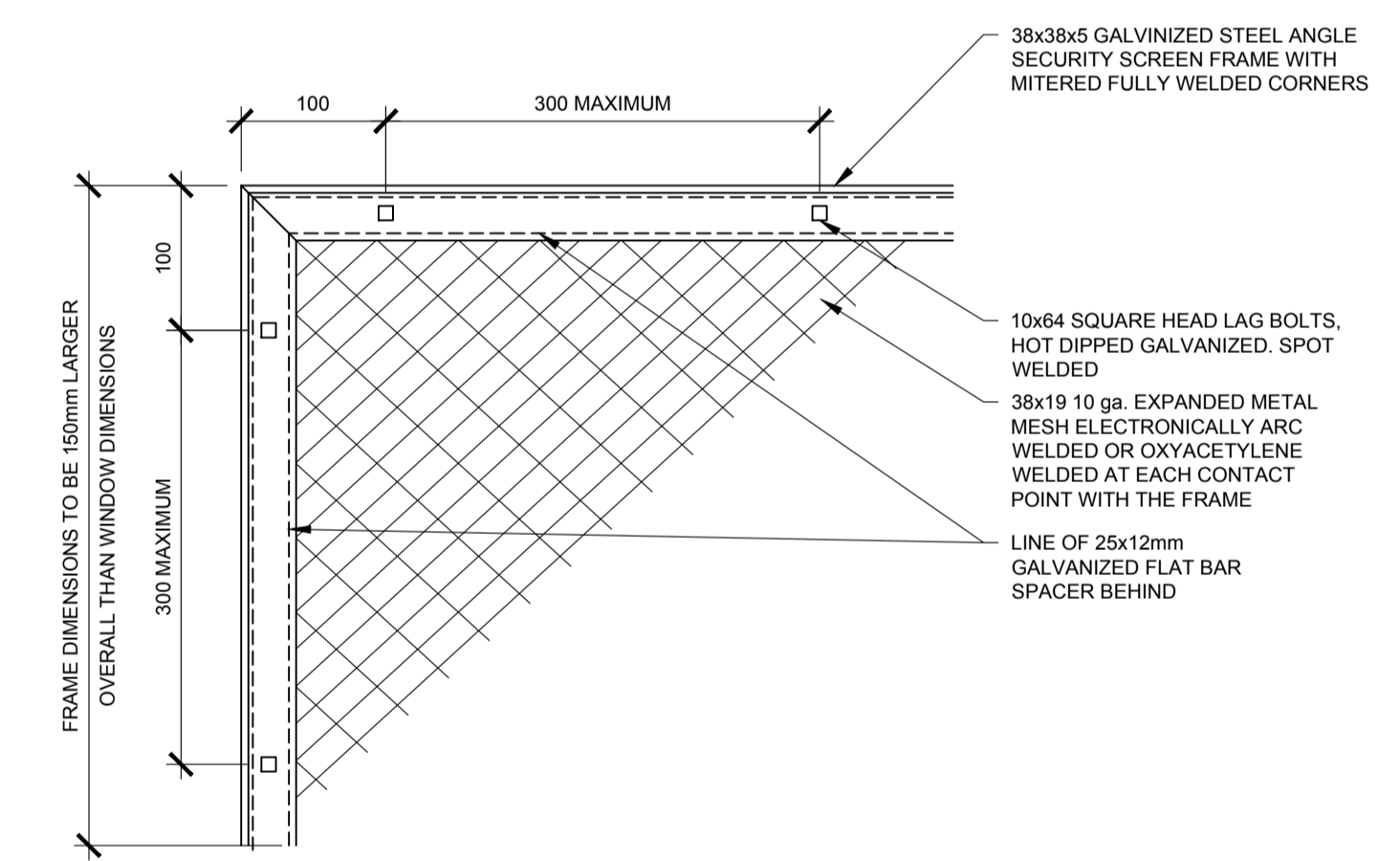

5 SECURITY SCREEN TYPE 2 DETAIL
A4.3 1:5 WINDOWS IN ROOMS 136, 137, 138, 139, 141, 142, 159, AND 160

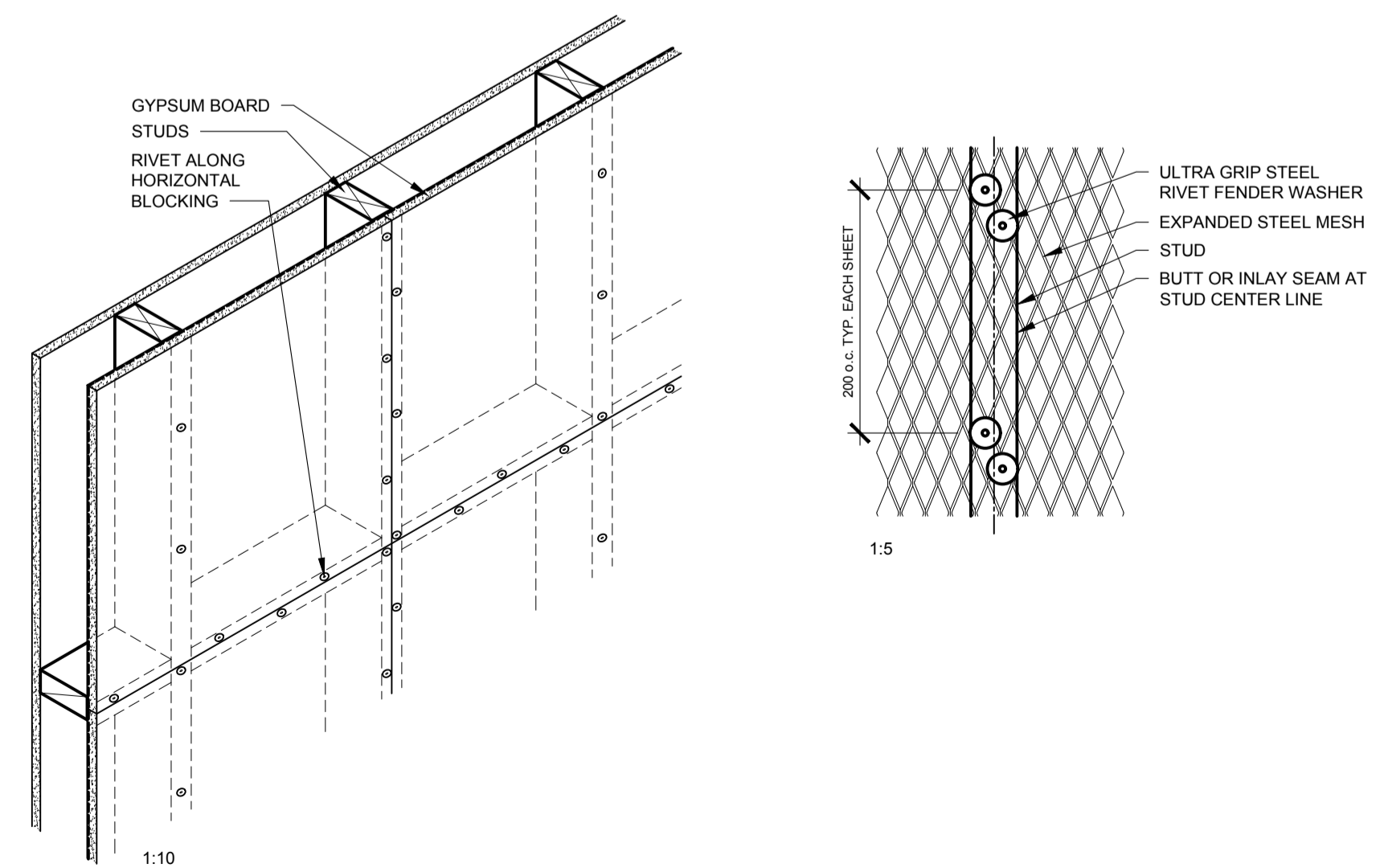

6 MESH ATTACHMENT - TYPICAL
A4.3



DO NOT SCALE DRAWINGS

Revision/Revision	Description/Description	Date/Date
5		
4		
3		
2		
1		
0	ISSUED FOR TENDER	2015-12-04

Client/client

Project title/Titre du projet
NEW MODULAR POLICE BUILDING AND EMPLOYEE HOUSING BLACK LAKE, SASKATCHEWAN

Approved by/Approve par
 Designed by/Concept par
 Drawn by/Dessine par
 Project Manager/Administrateur de Projets

Architectural and Engineering Resources Manager/Ressources Architectural et de Directeur d'ingénierie
 Client/client

Drawing title/Titre du dessin
DETAILS

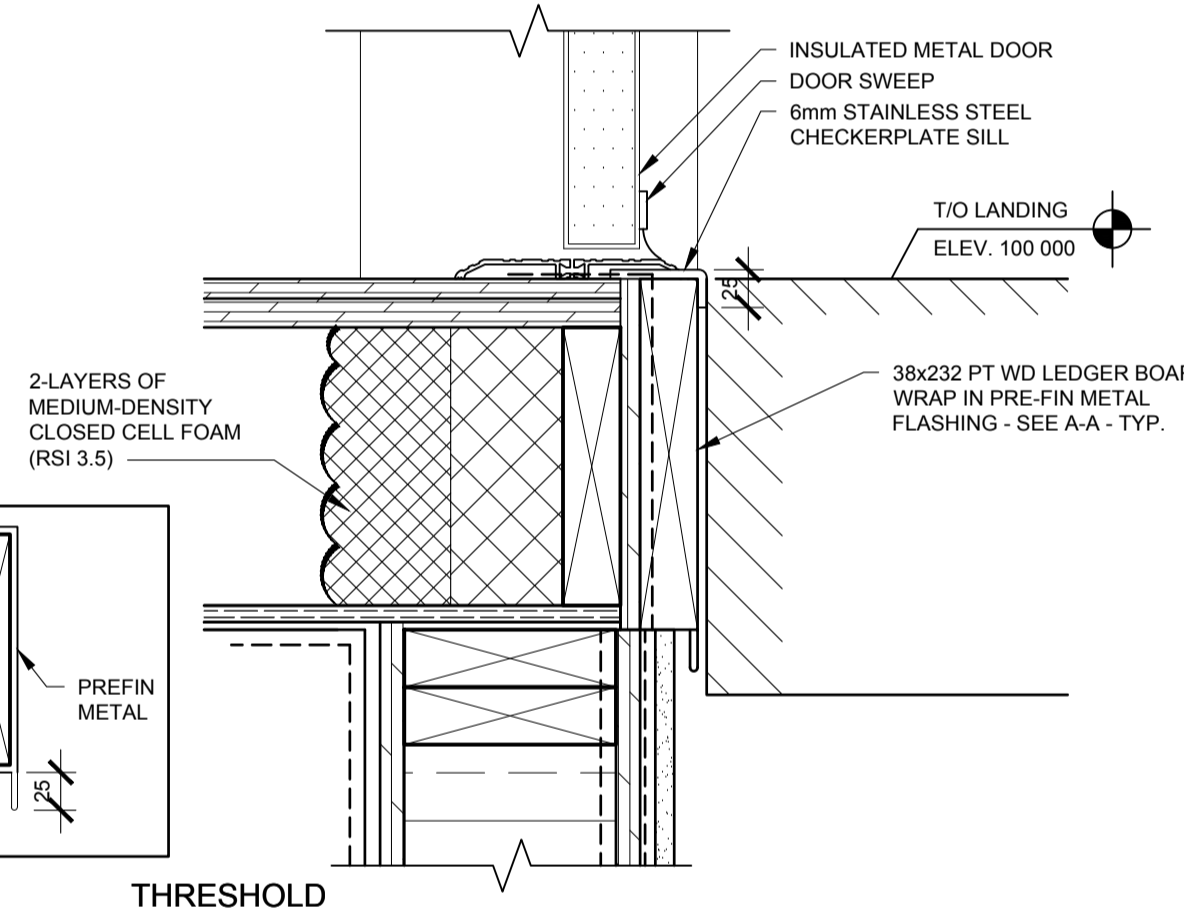
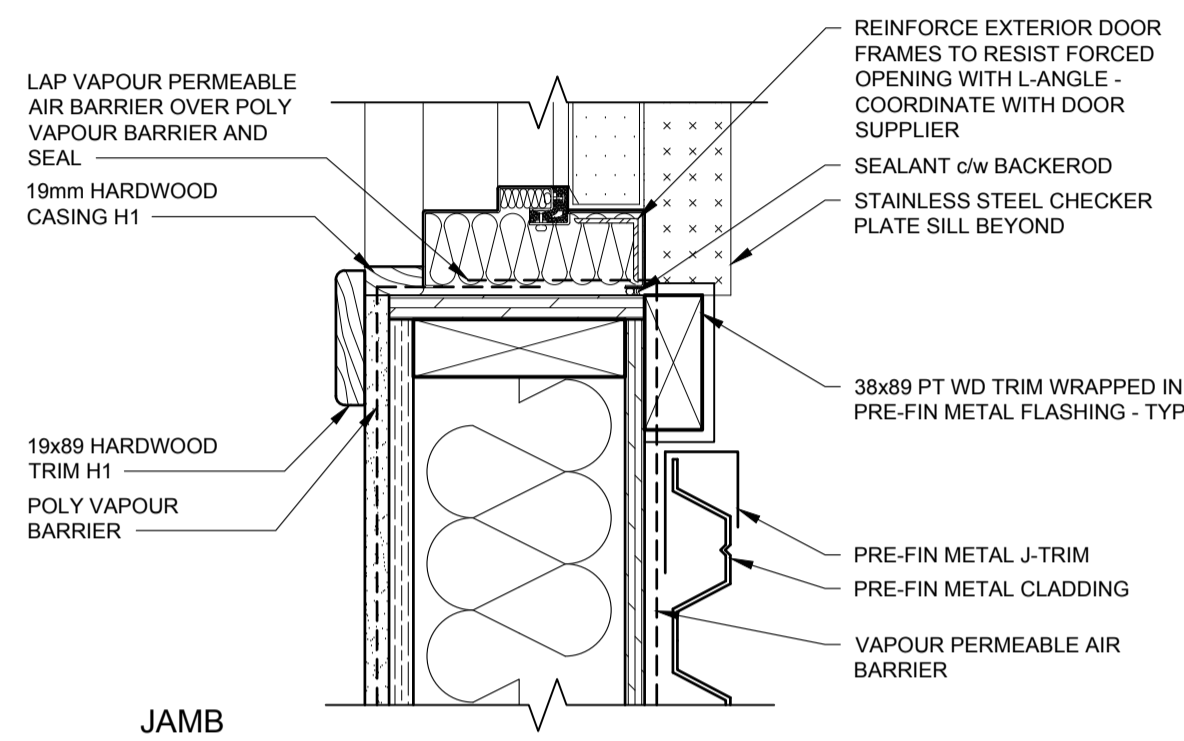
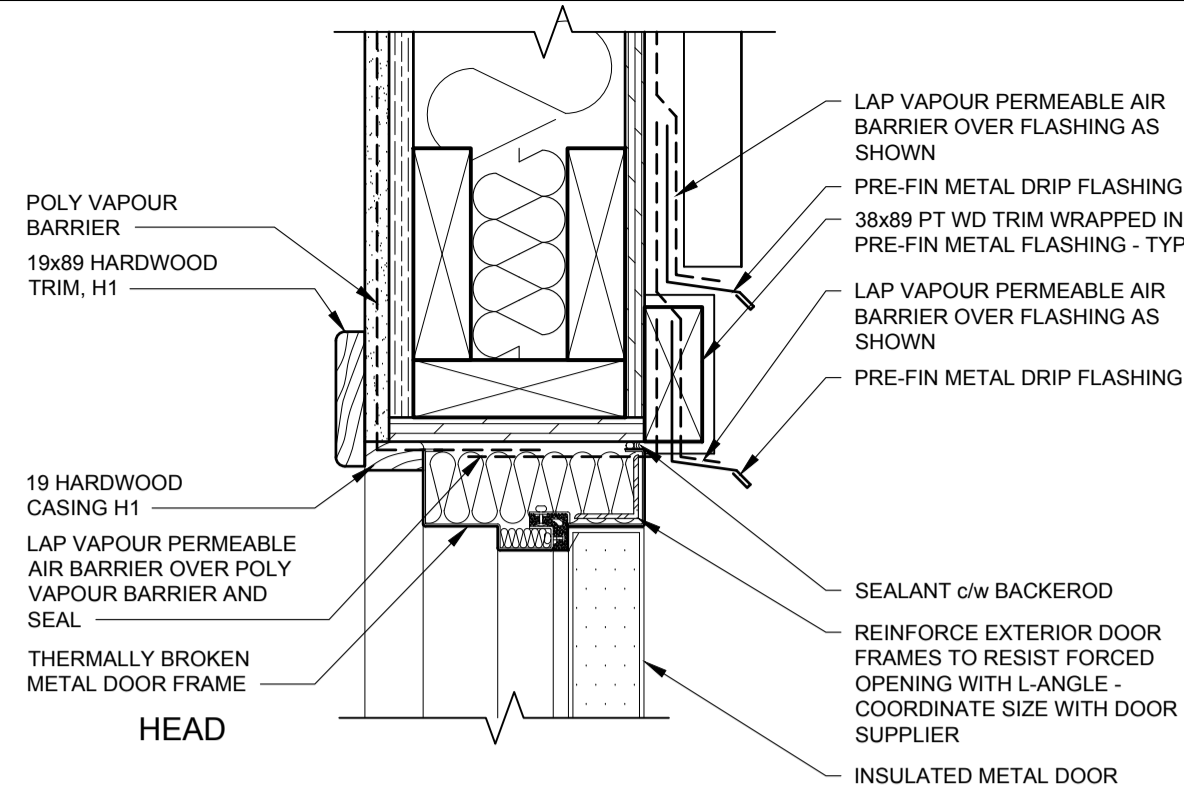

1 A4.4 1:5 EXTERIOR DOOR B.F.

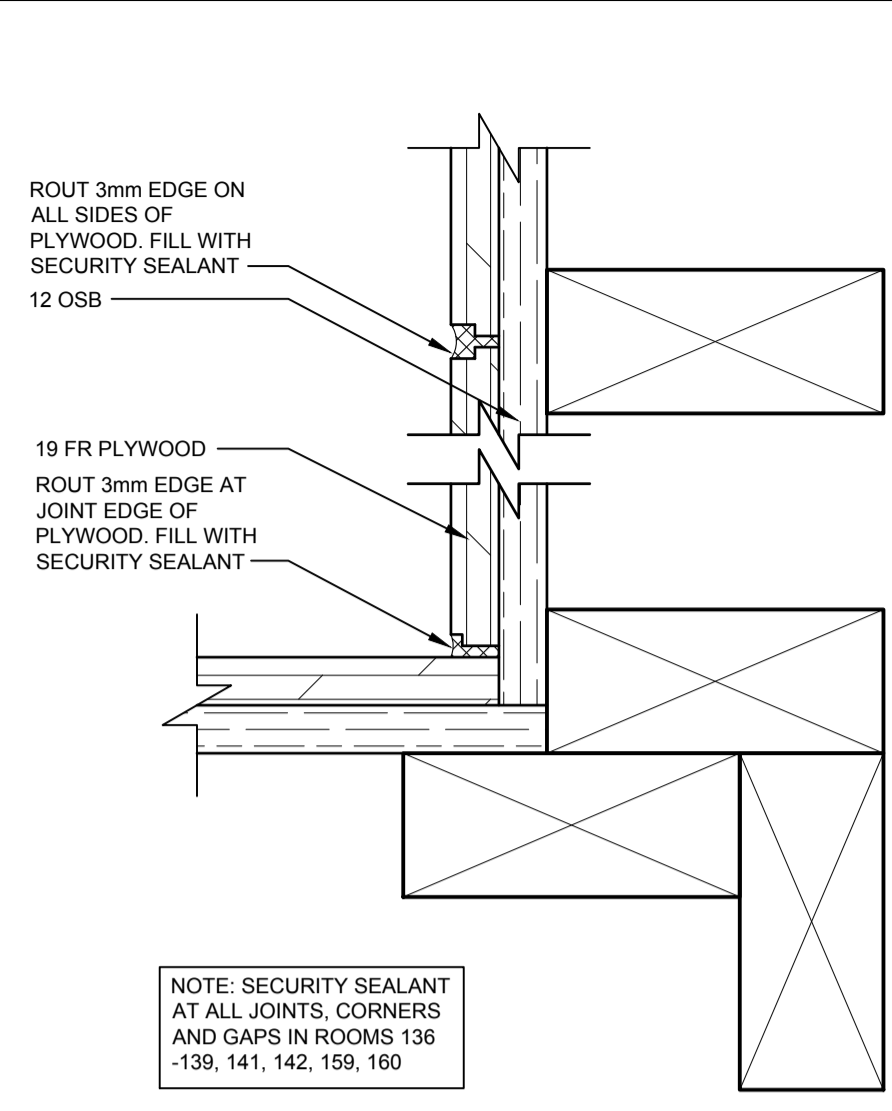

2 A4.4 1:2 PLYWOOD JOINT - DETAIL
NOTE: SECURITY SEALANT AT ALL JOINTS, CORNERS AND GAPS IN ROOMS 136-139, 141, 142, 159, 160

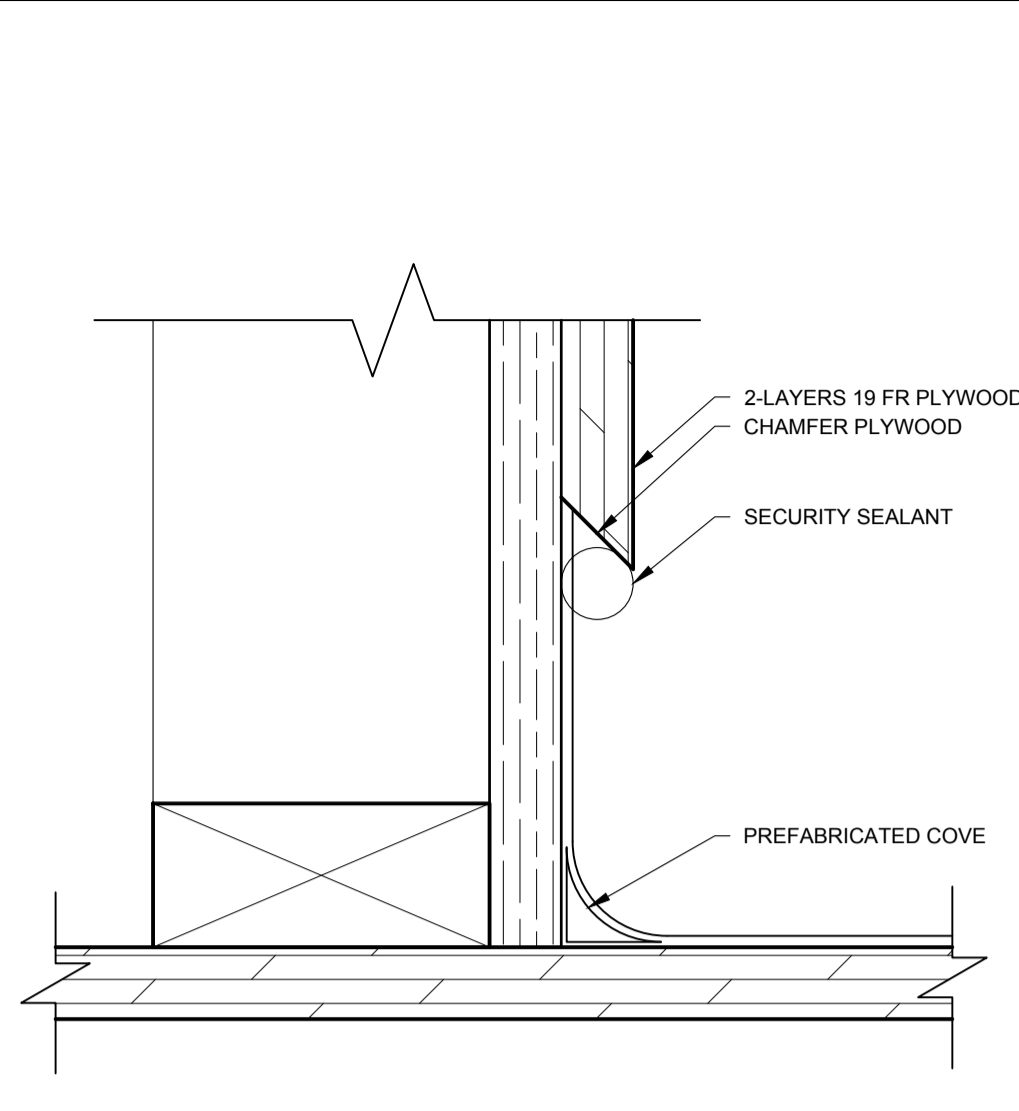

3 A4.4 1:2 FLOOR TO WALL - DETAIL
NOTE: SECURITY SEALANT AT ALL JOINTS, CORNERS AND GAPS IN ROOMS 136-139, 141, 142, 159, 160

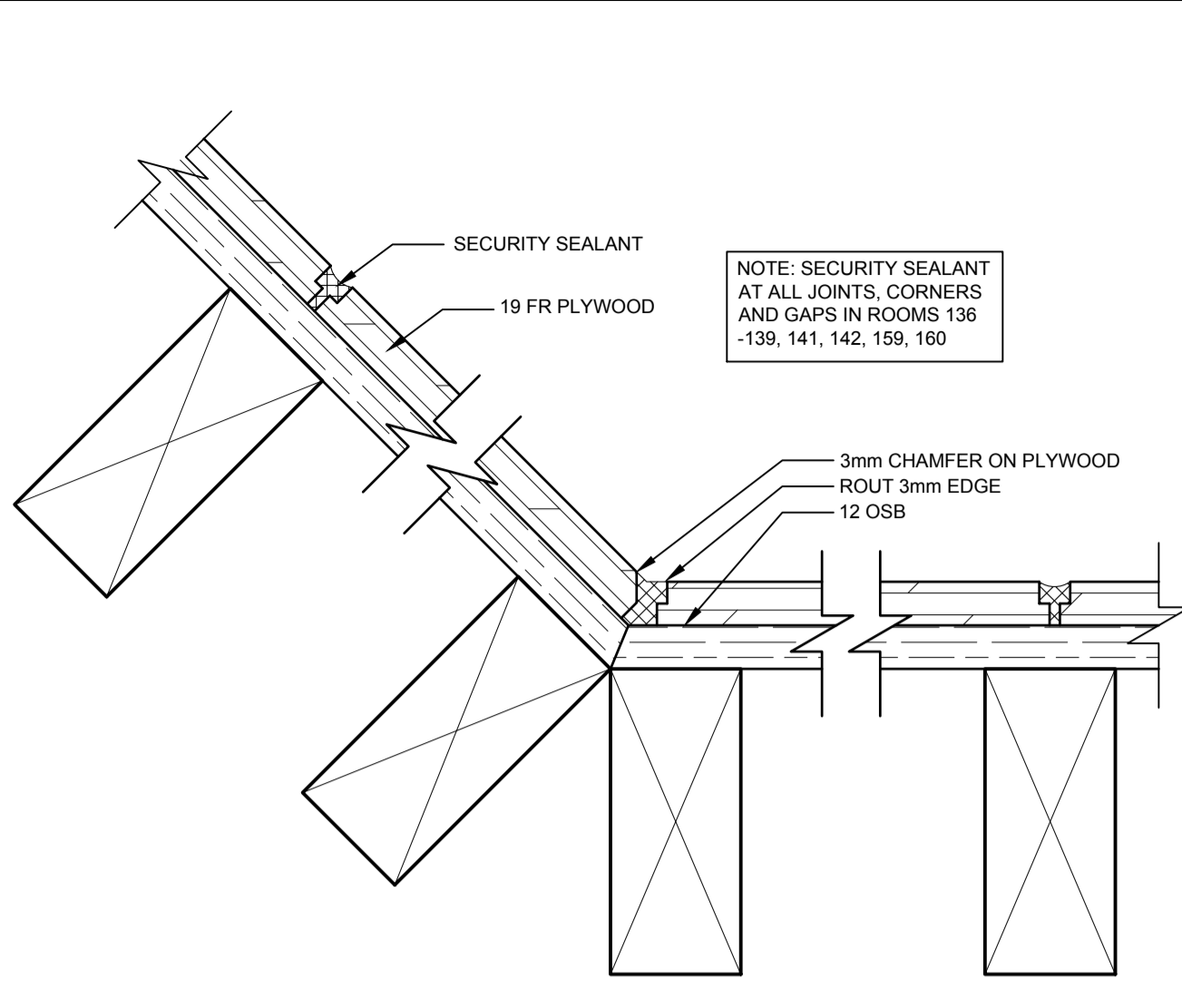

4 A4.4 1:2 PLYWOOD JOINT - DETAIL
NOTE: SECURITY SEALANT AT ALL JOINTS, CORNERS AND GAPS IN ROOMS 136-139, 141, 142, 159, 160

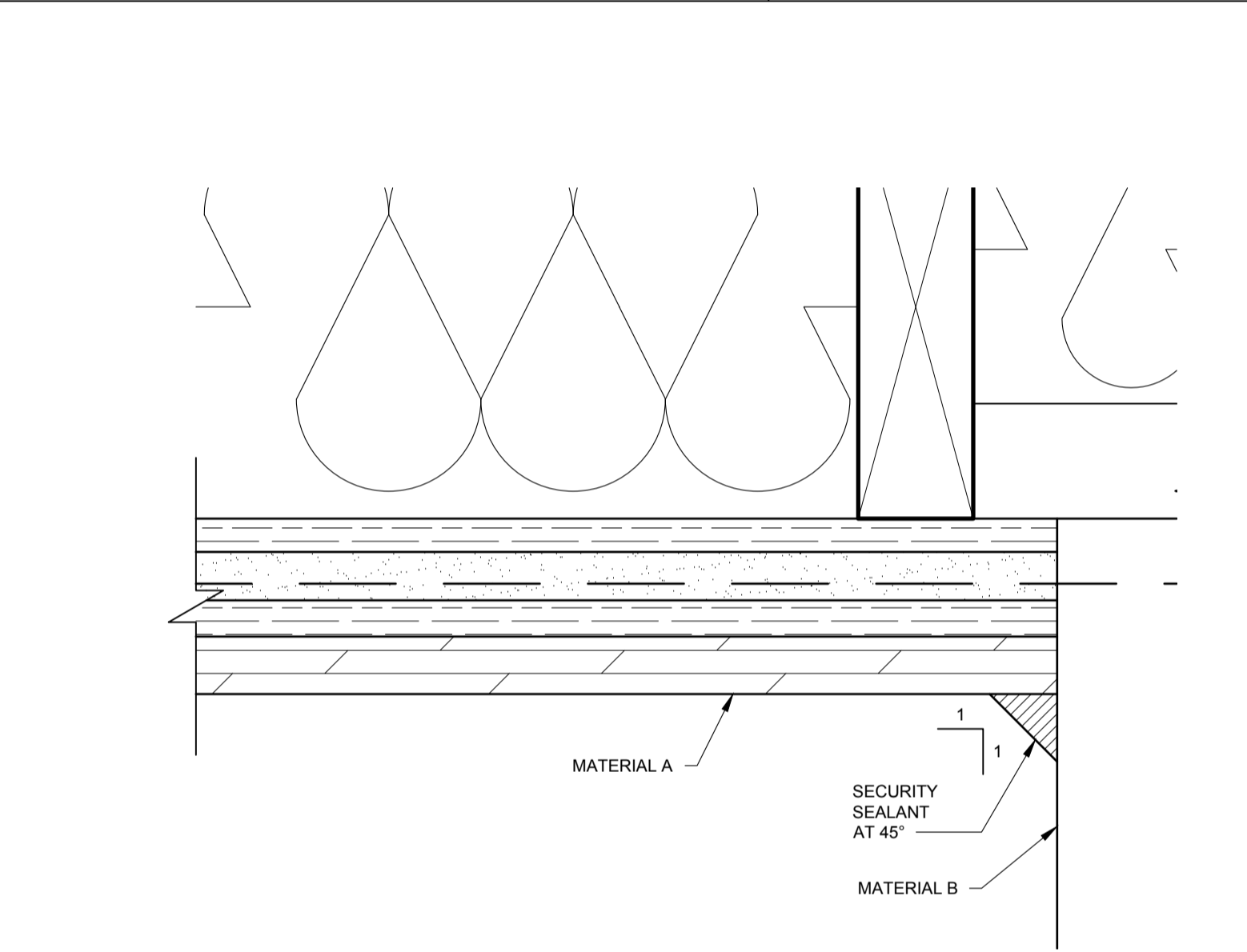

5 A4.4 1:2 SECURITY SEALANT TYP. - PLAN DETAIL @ EXT. WALL

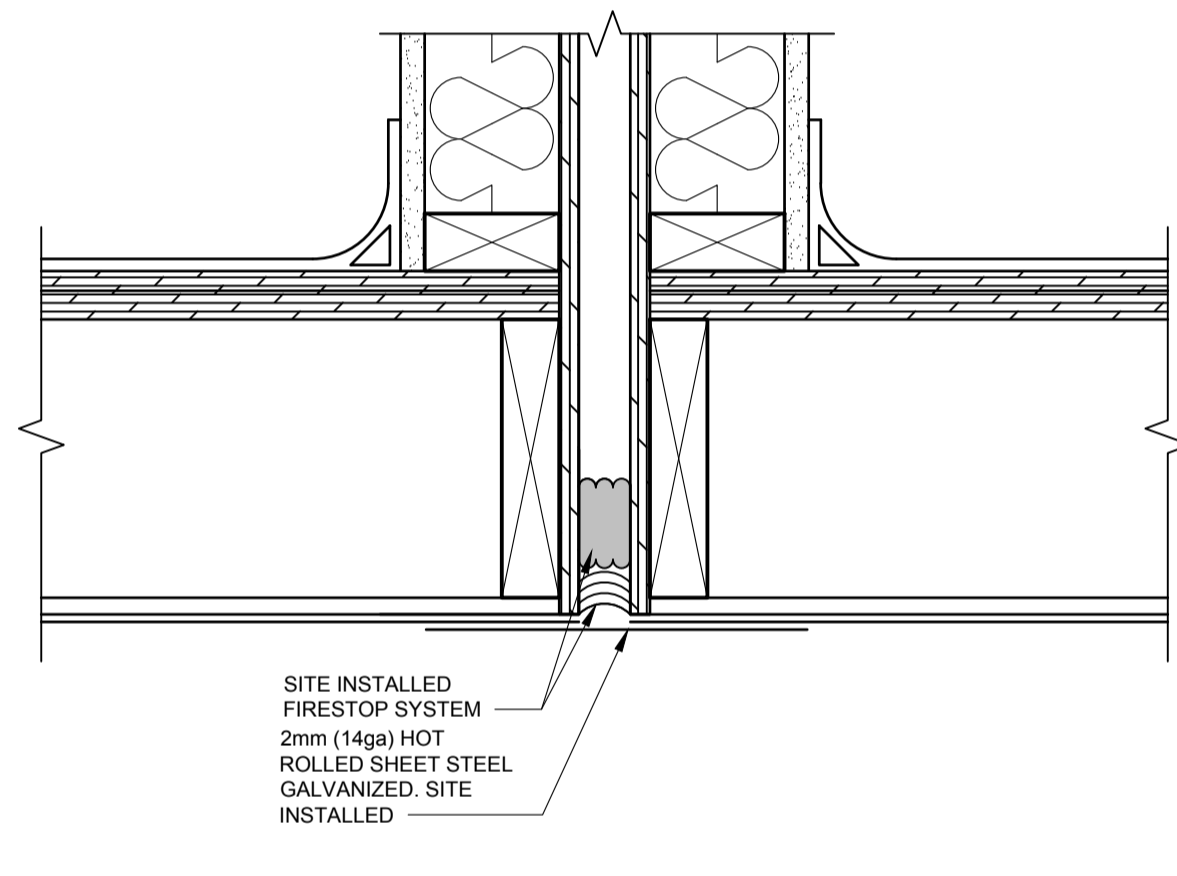

6 A4.4 1:5 FLOOR AT CONNECTION TYP. - DETAIL

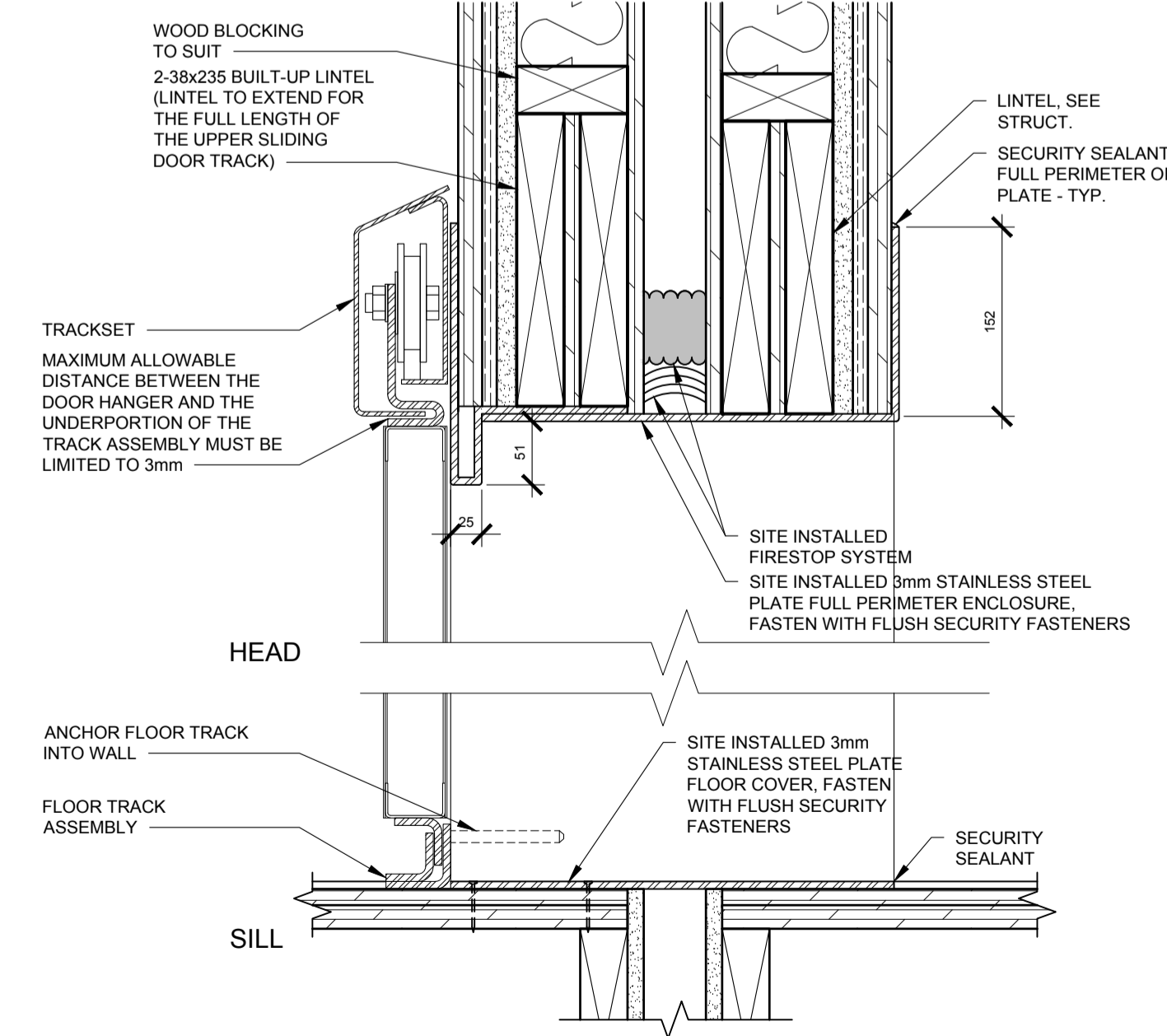

7 A4.4 1:5 DOOR 138 - DETAILS
NOTE: DOORS 136, 137, 139, 141, 142, 159, 160 SIMILAR

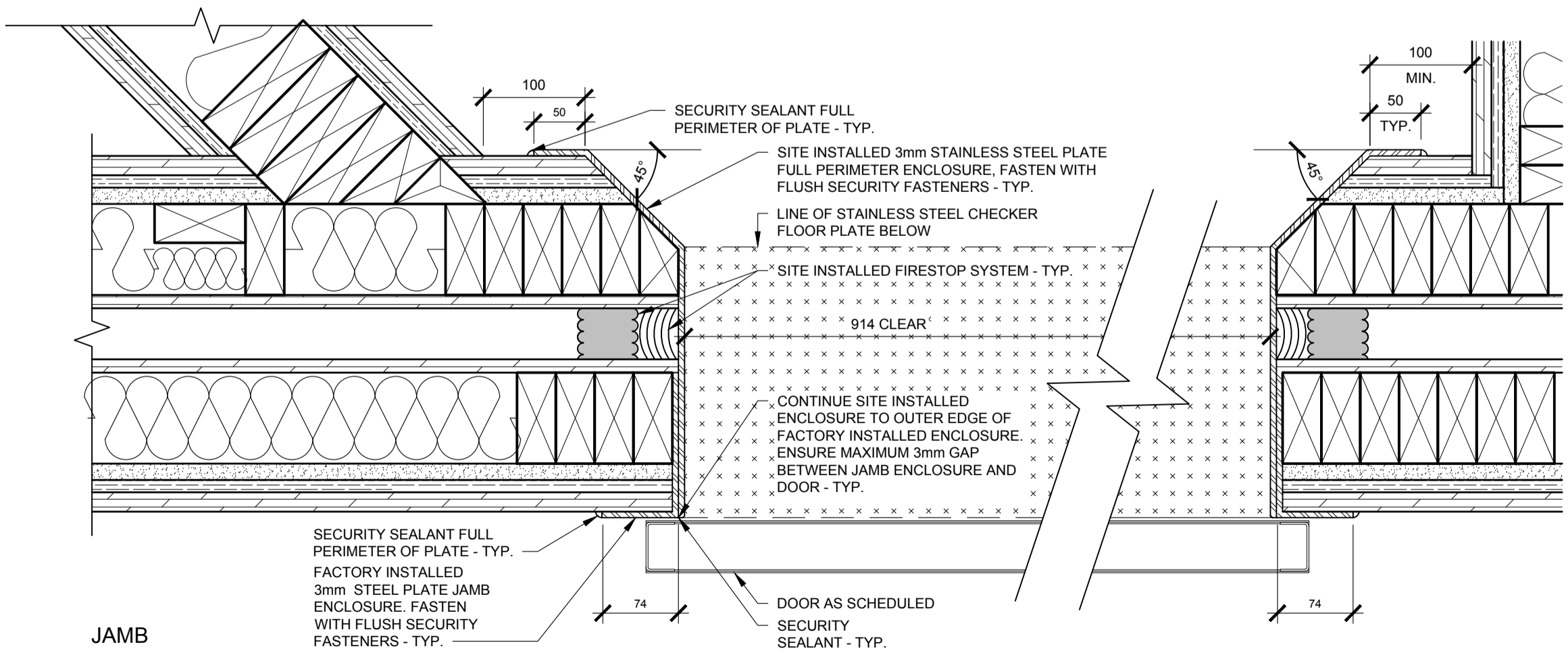

8 A4.4 1:5 SECURE WALL CONNECTION TYP. - PLAN DETAIL

SEPW Architecture Inc.
109 - 3725 Paragon Street, Regina, SK S4S 0R8 ph: (306) 569-2255
110 - 3718 Kinross Place, Saskatoon, SK S7P 0A6 ph: (306) 652-6457
www.sepw.ca



DO NOT SCALE DRAWINGS

5		
4		
3		
2		
1		
0	ISSUED FOR TENDER	2015-12-04
Revision/	Description/Description	Date/Date
Client/client		

Project title/Titre du projet
NEW MODULAR POLICE BUILDING AND EMPLOYEE HOUSING BLACK LAKE, SASKATCHEWAN

Approved by/Approve par
Designed by/Concept par
Drawn by/Dessine par
Project Manager/Administrateur de Projets

Architectural and Engineering Resources Manager/
Resources Architectural et de Directeur d'ingénierie
Client/client
Drawing title/Titre du dessin
DETAILS
Project No./No. du projet: S-03-2014
Sheet/Feuille: A4.4
Revision no./La Révision no.: 0

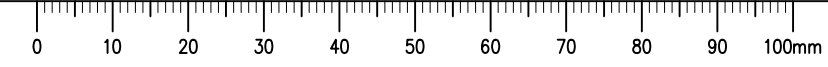

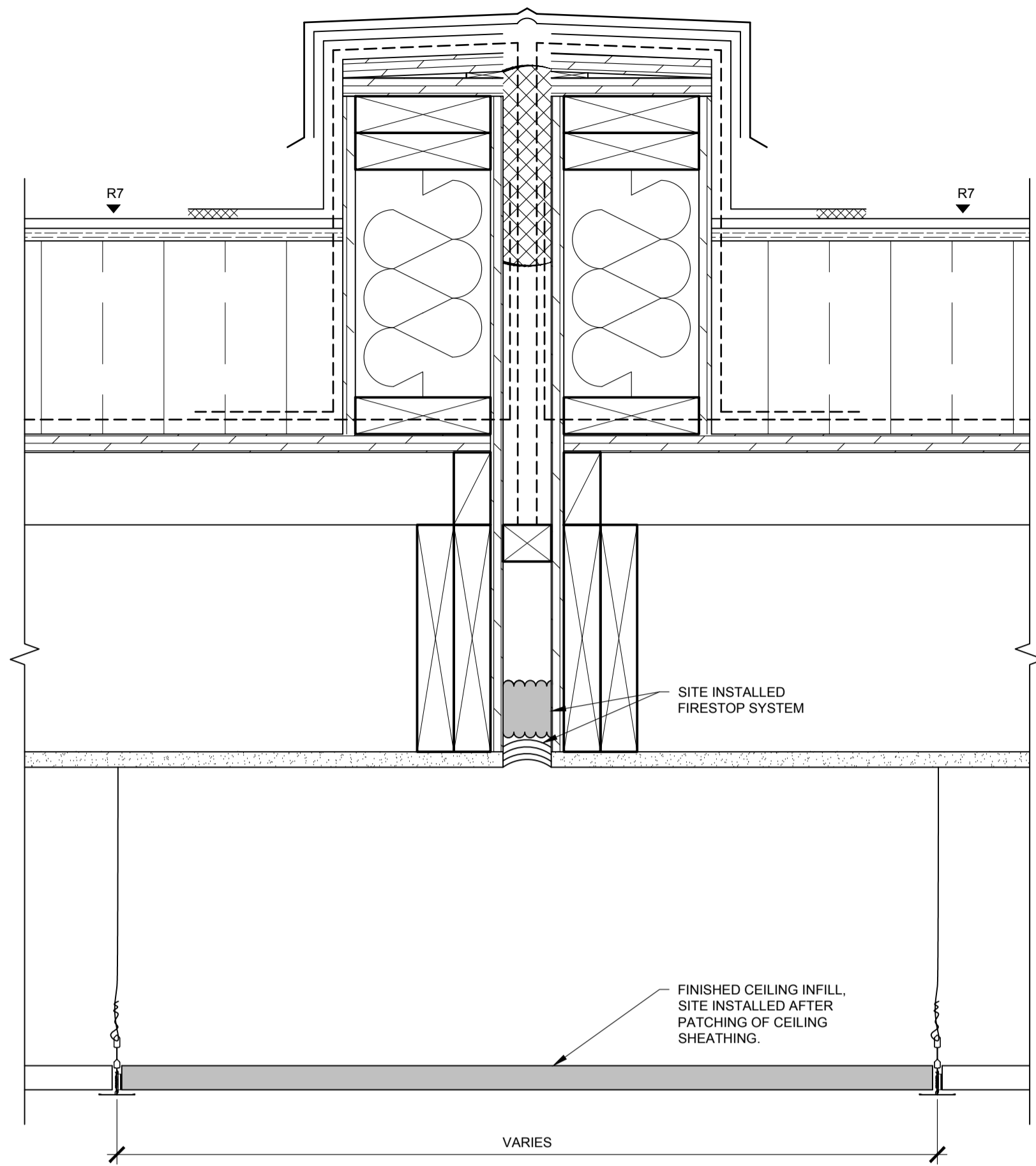

1 ACCOUSTIC TILE CEILING w/ SINGLE LAYER GWB
A4.5 1:5

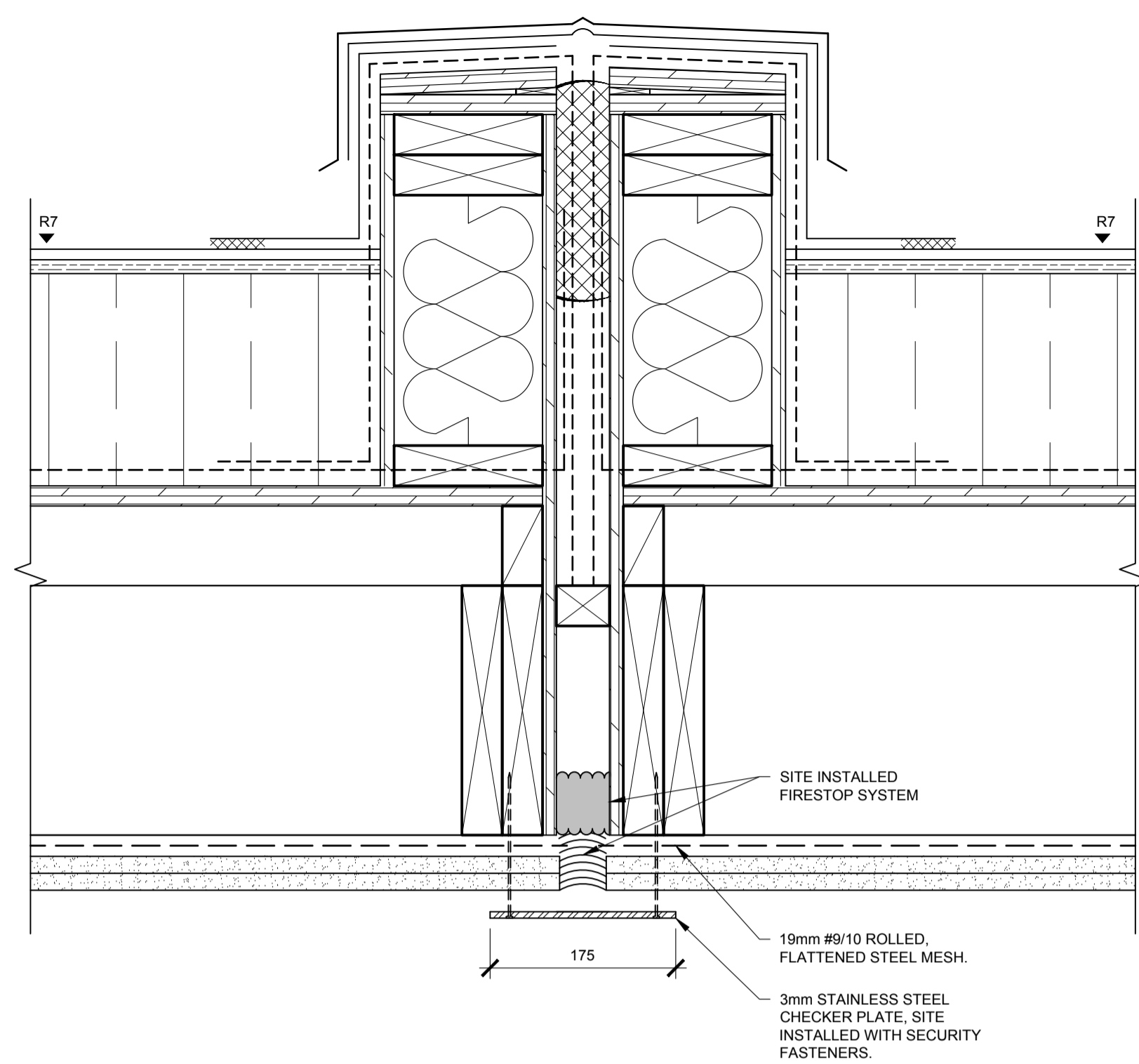

2 SECURE ROOM w/ DOUBLE LAYER GWB
A4.5 1:5

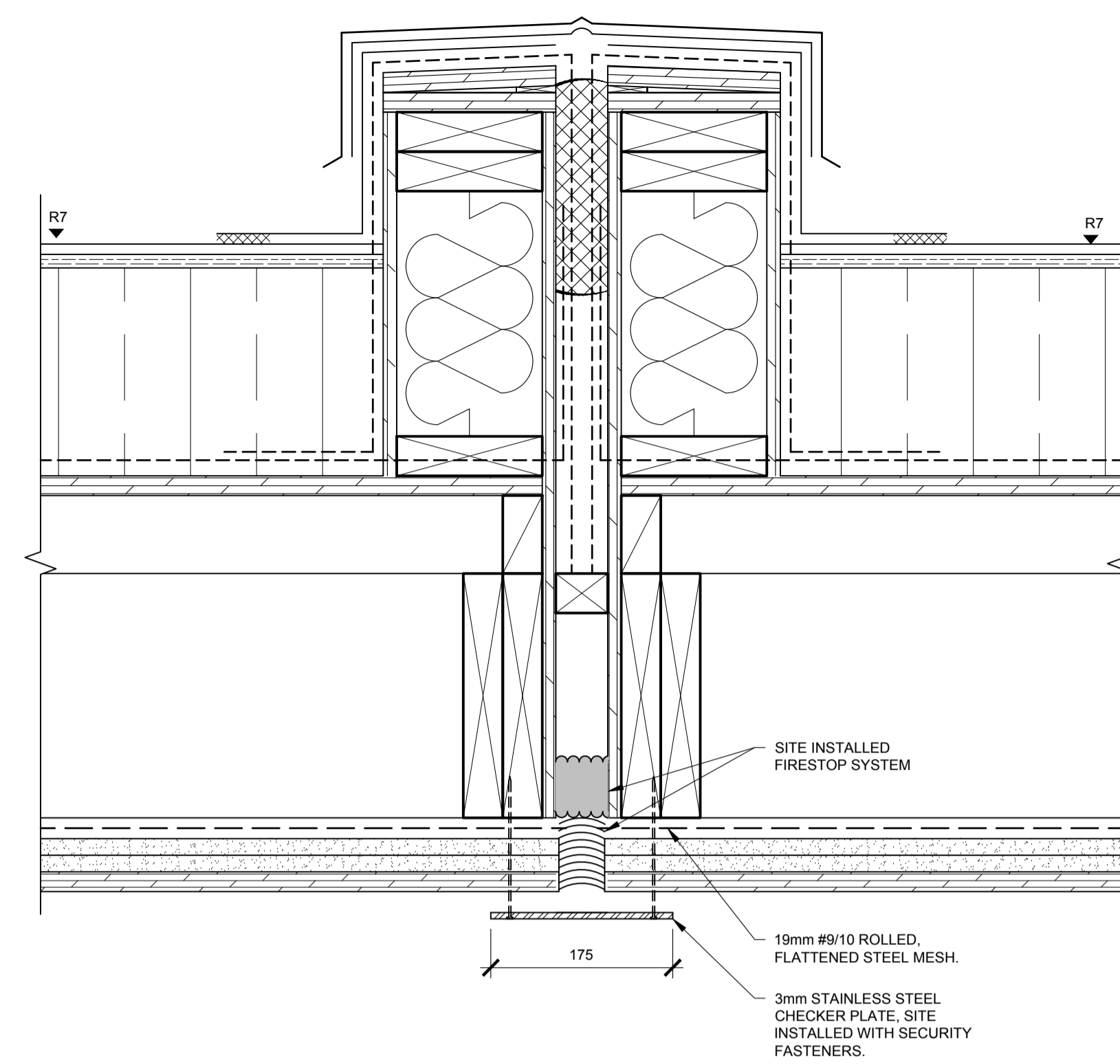

3 PLYWOOD FINISH w/ DOUBLE LAYER GWB
A4.5 1:5

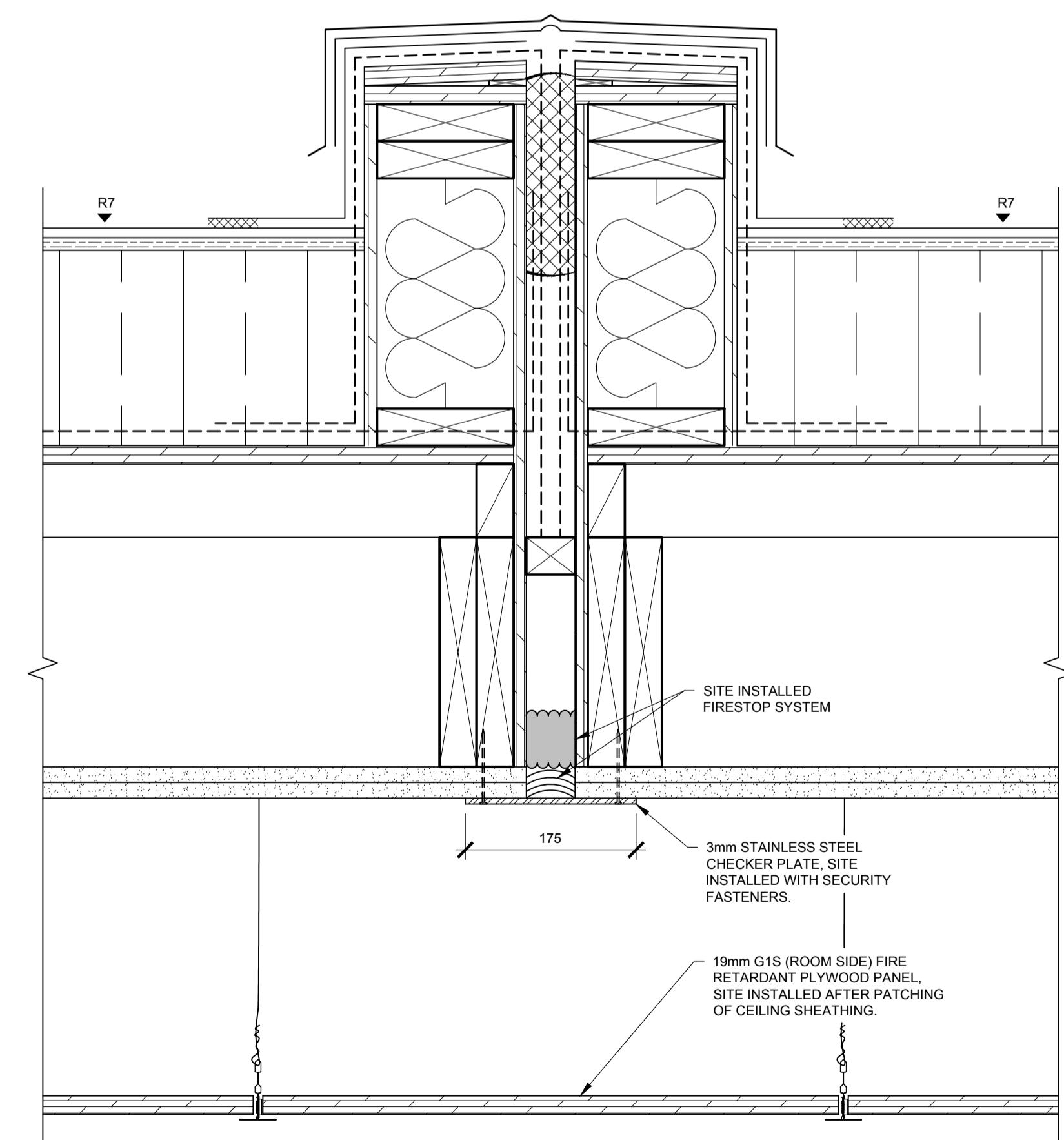

4 DOUBLE GWB w/ SUSPENDED WOOD CEILING
A4.5 1:5

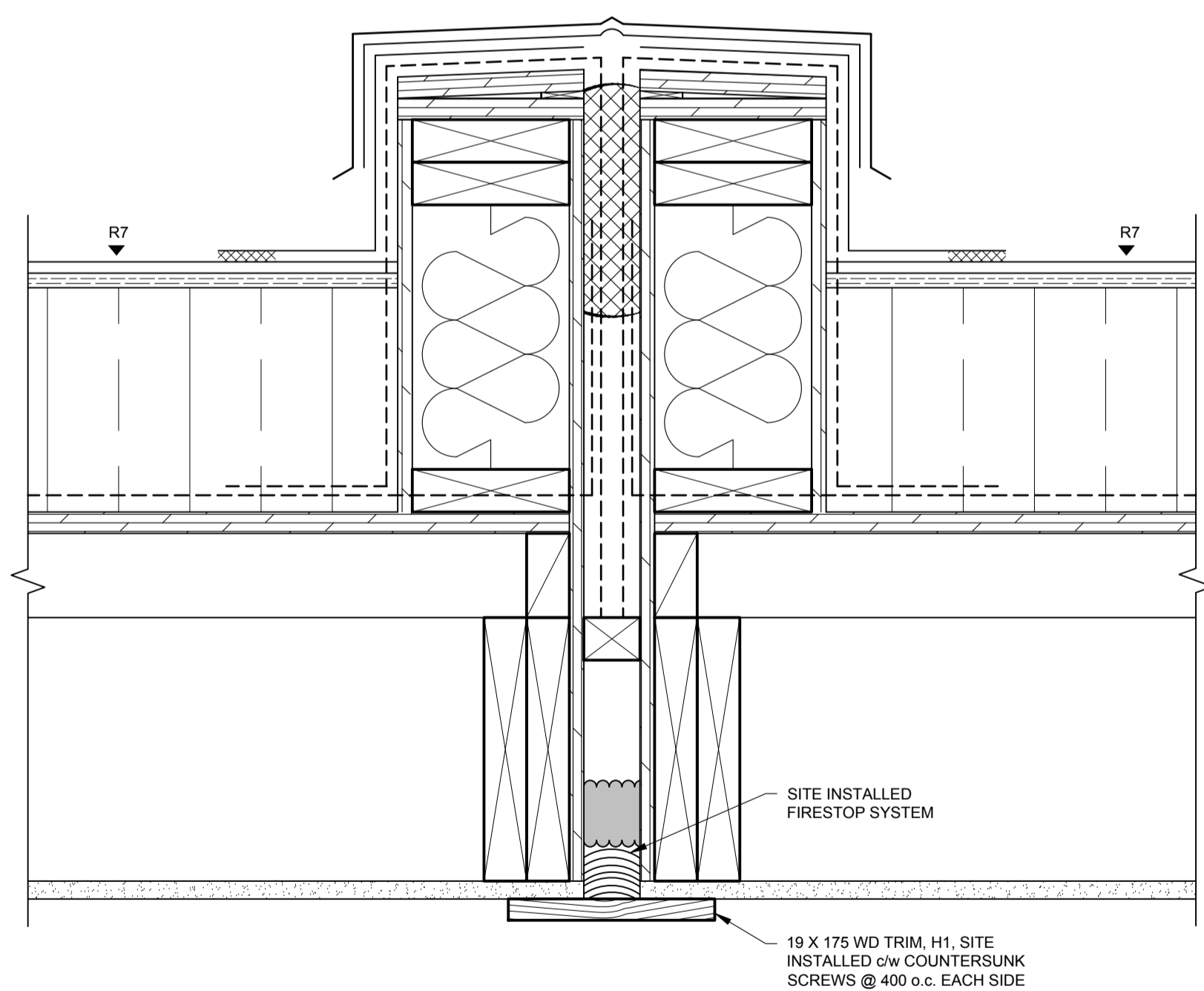

5 SINGLE LAYER GWB
A4.5 1:5

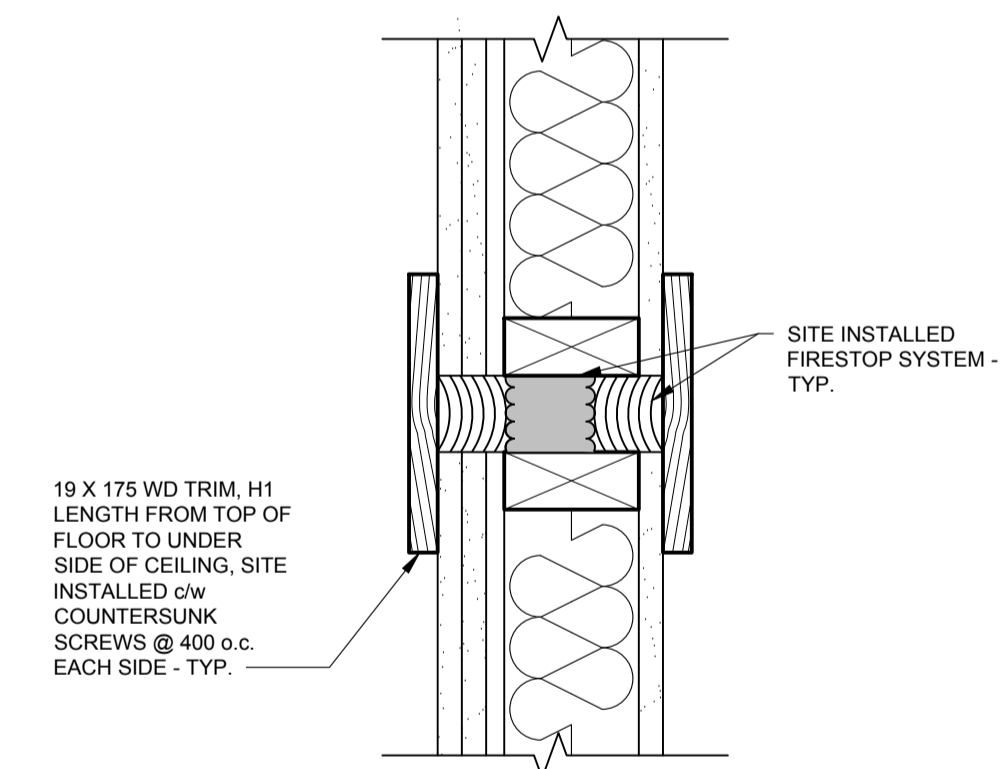

6 WALL CONNECTION TYP. - PLAN DETAIL
A4.5 1:5

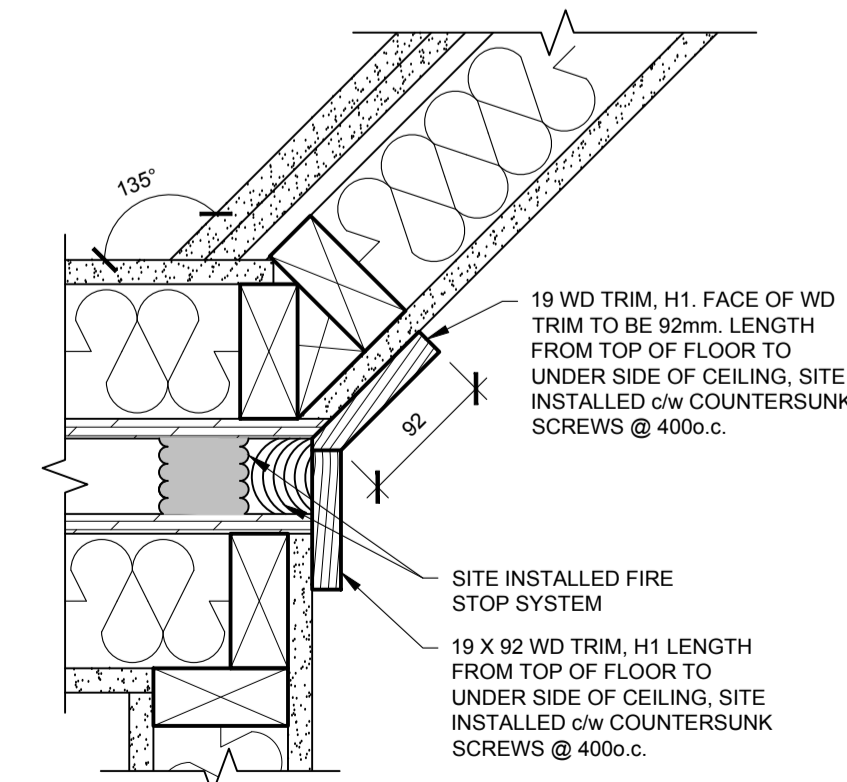

7 ROOM 101 MODULE CONNECTION
A4.5 1:5



DO NOT SCALE DRAWINGS

5		
4		
3		
2		
1		
0	ISSUED FOR TENDER	2015-12-04

Revision/Revision	Description/Description	Date/Date
Client/client		

Project title/Titre du projet

**NEW MODULAR POLICE BUILDING AND EMPLOYEE HOUSING
BLACK LAKE, SASKATCHEWAN**

Approved by/Approuvé par

Designed by/Concept par

Drawn by/Dessiné par

Project Manager/Administrateur de Projets

Architectural and Engineering Resources Manager/
Ressources Architectural et de Directeur d'ingénierie

Client/client

Drawing title/Titre du dessin

DETAILS

Project No./No. du projet
S-03-2014

Sheet/Feuille
A4.5

Revision no./La Révision no.
0



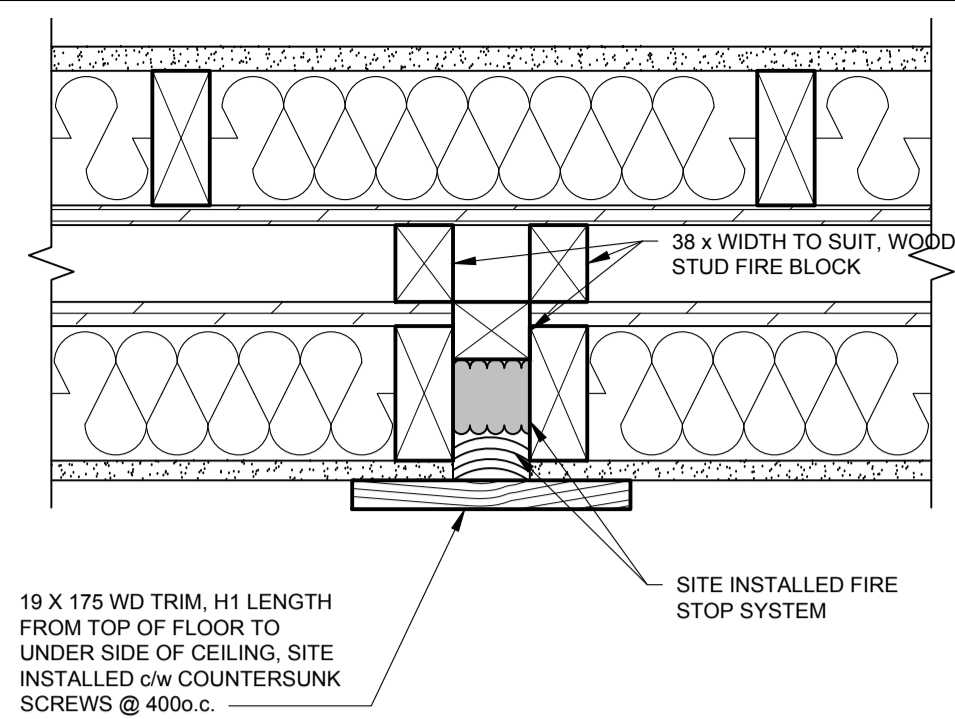

1 WALL CONNECTION - DETAIL
A4.6 1:5

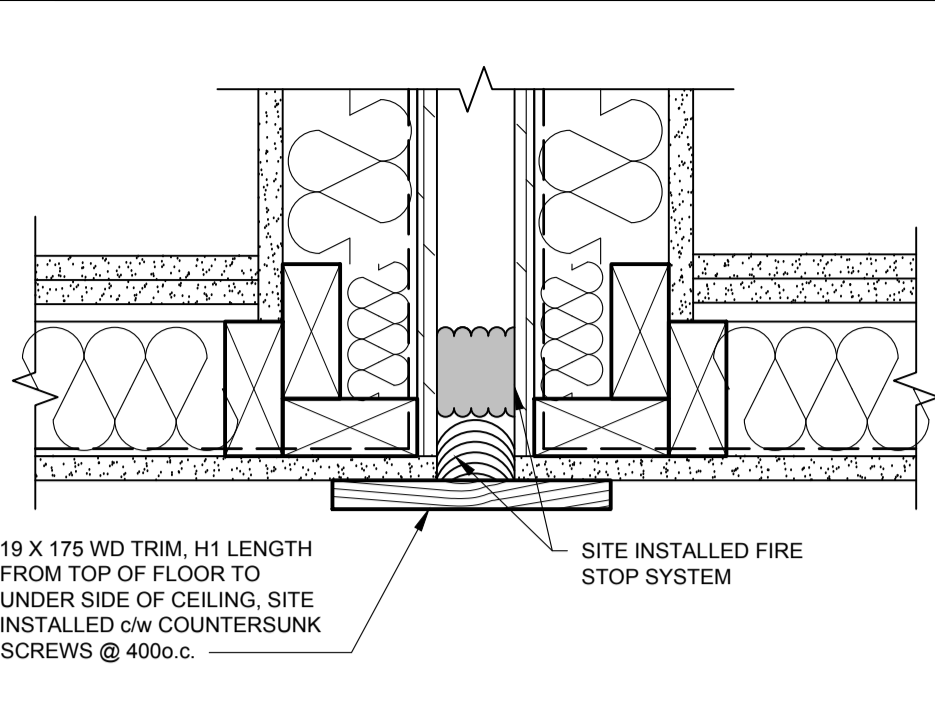

2 WALL CONNECTION - DETAIL
A4.6 1:5

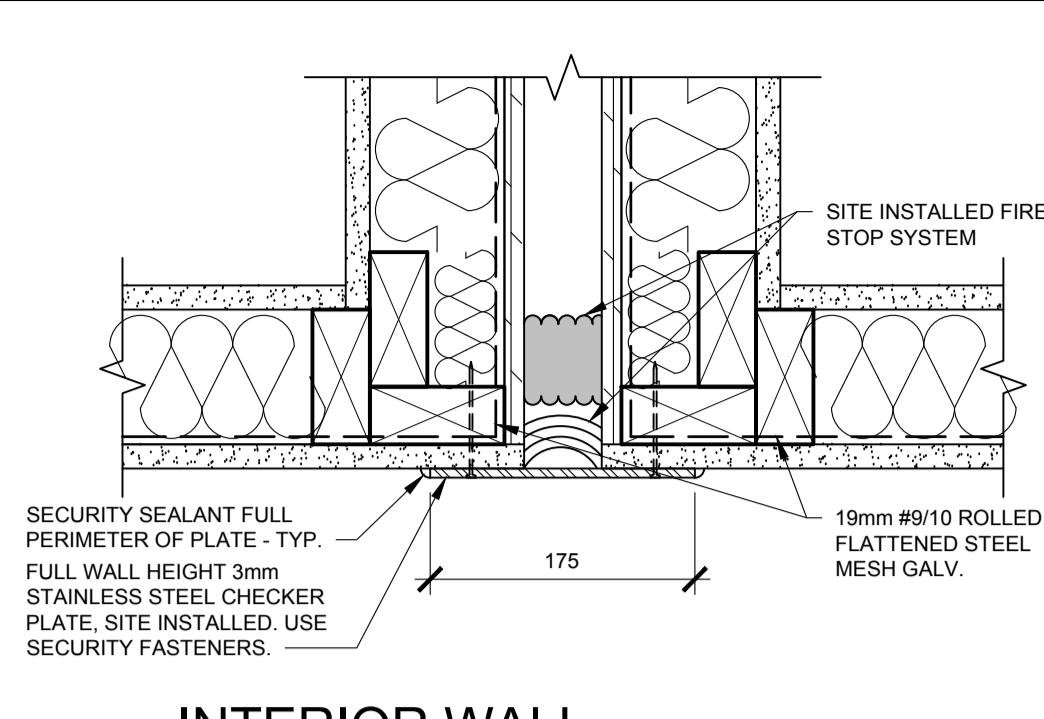

3 INTERIOR WALL - SECURE - PLAN DETAIL
A4.6 1:5

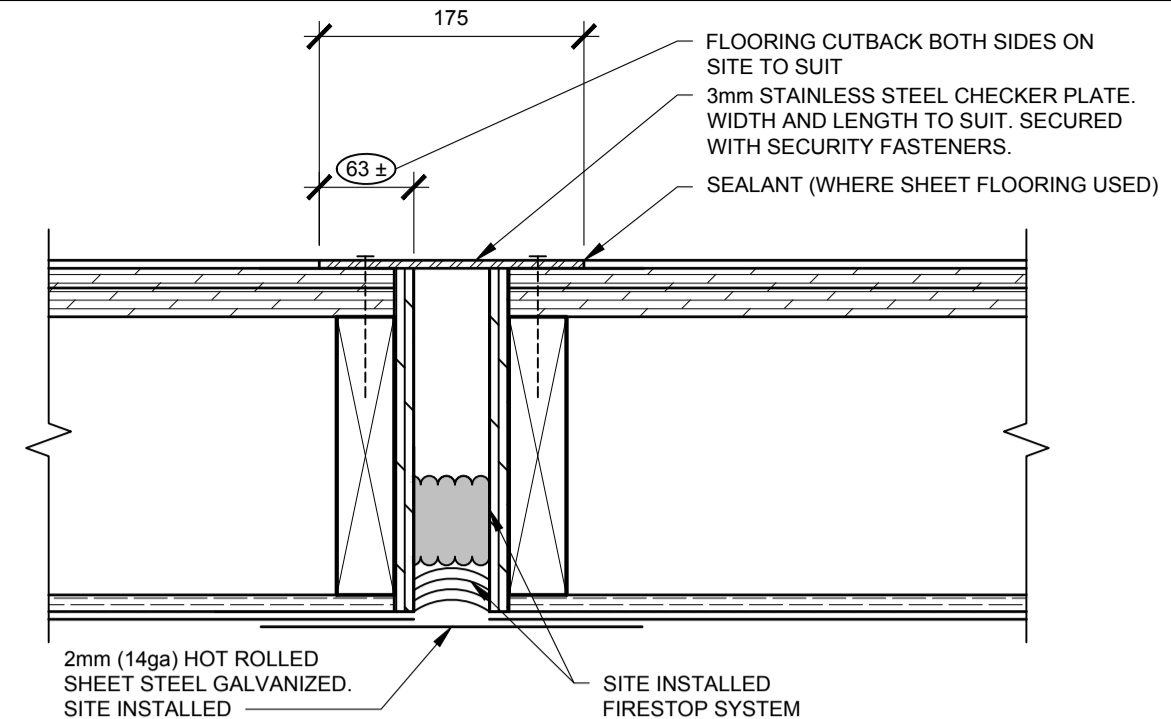

4 FLOOR CONNECTION - TYP. - DETAIL
A4.6 1:5

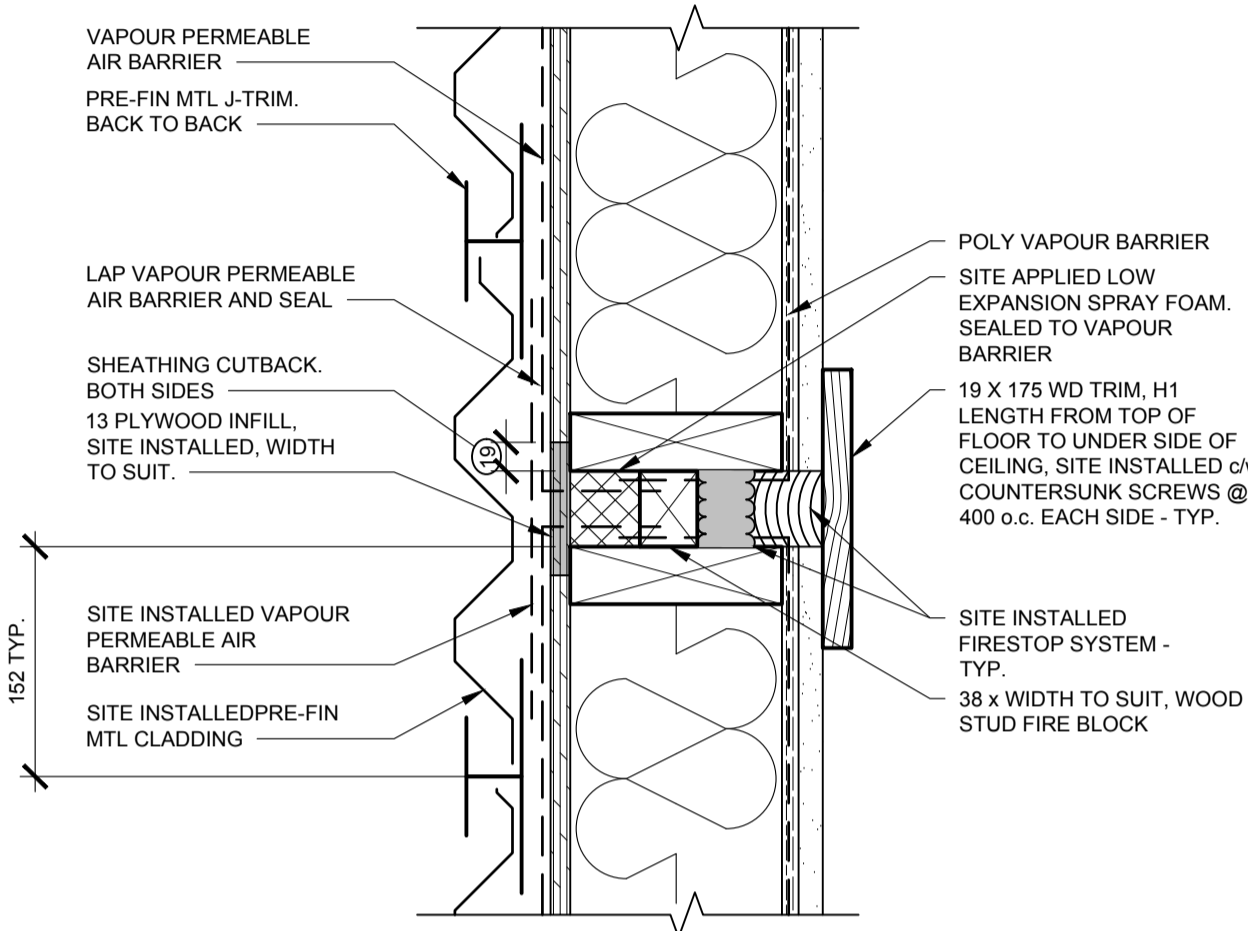

5 EXT. WALL CONNECTION TYP. - DETAIL
A4.6 1:5

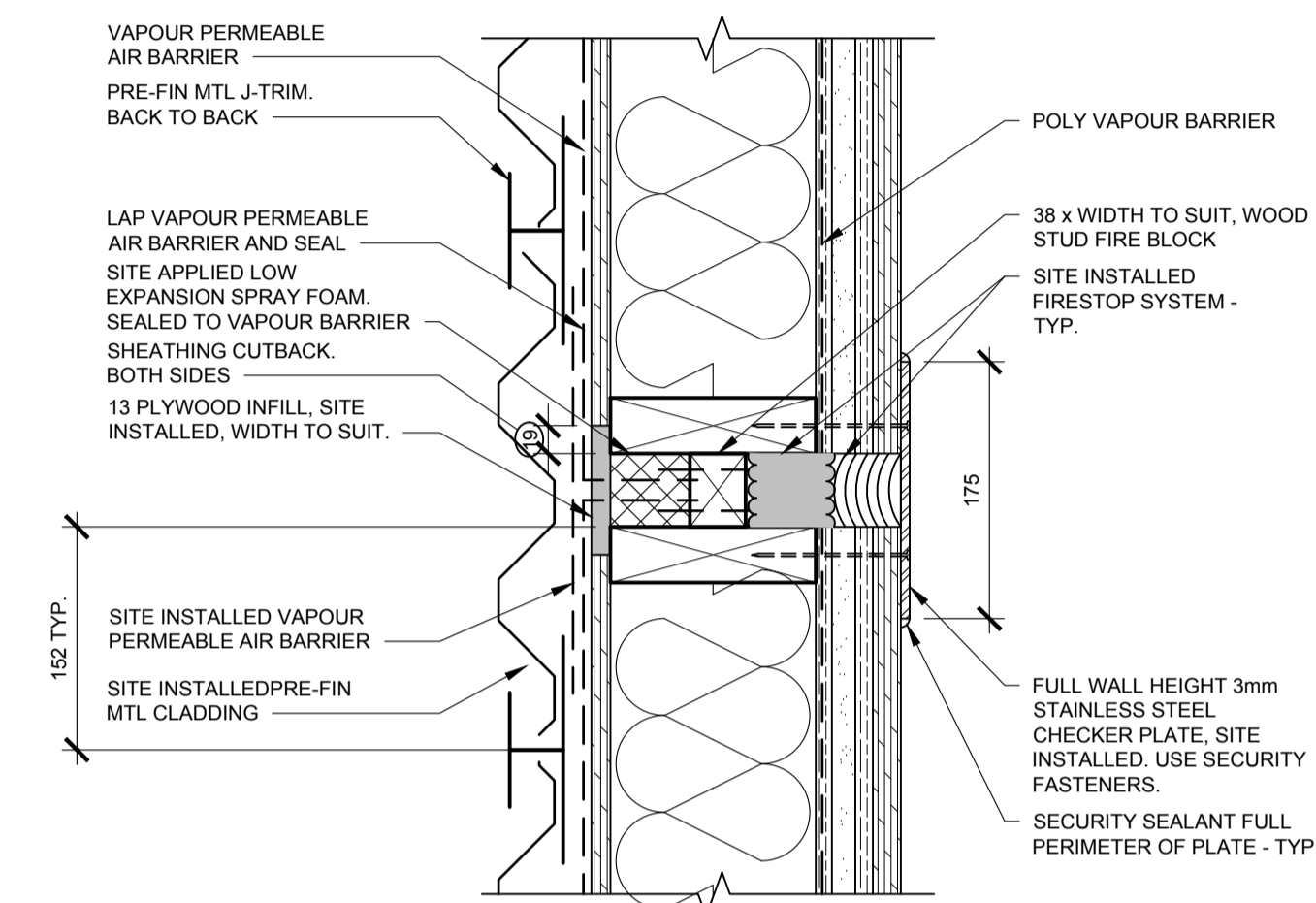

6 EXT. SECURITY WALL CONNECTION - DETAIL
A4.6 1:5

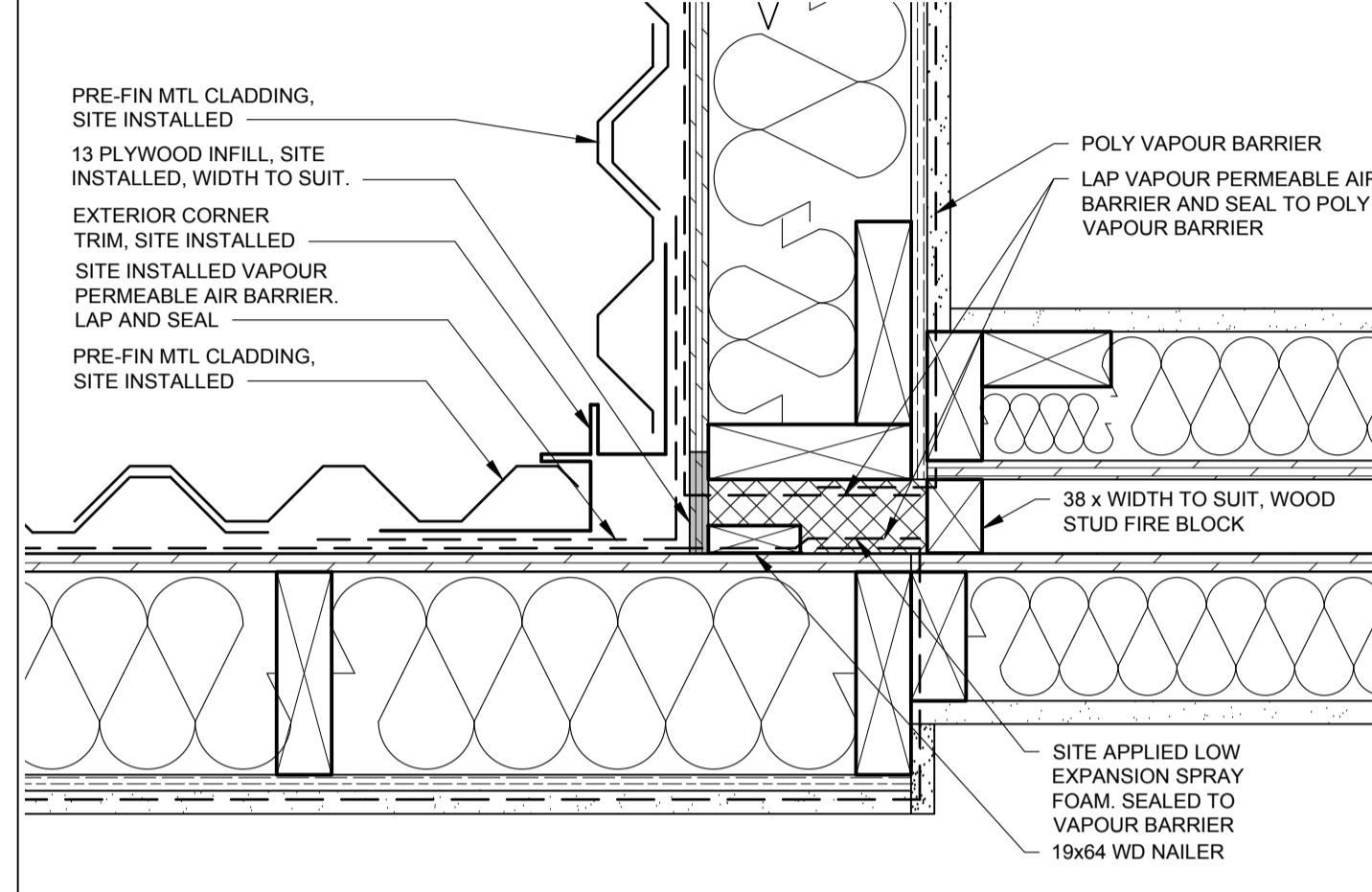

7 EXT. WALL AT 90 DEGREE CONNECTION - DETAIL
A4.6 1:5

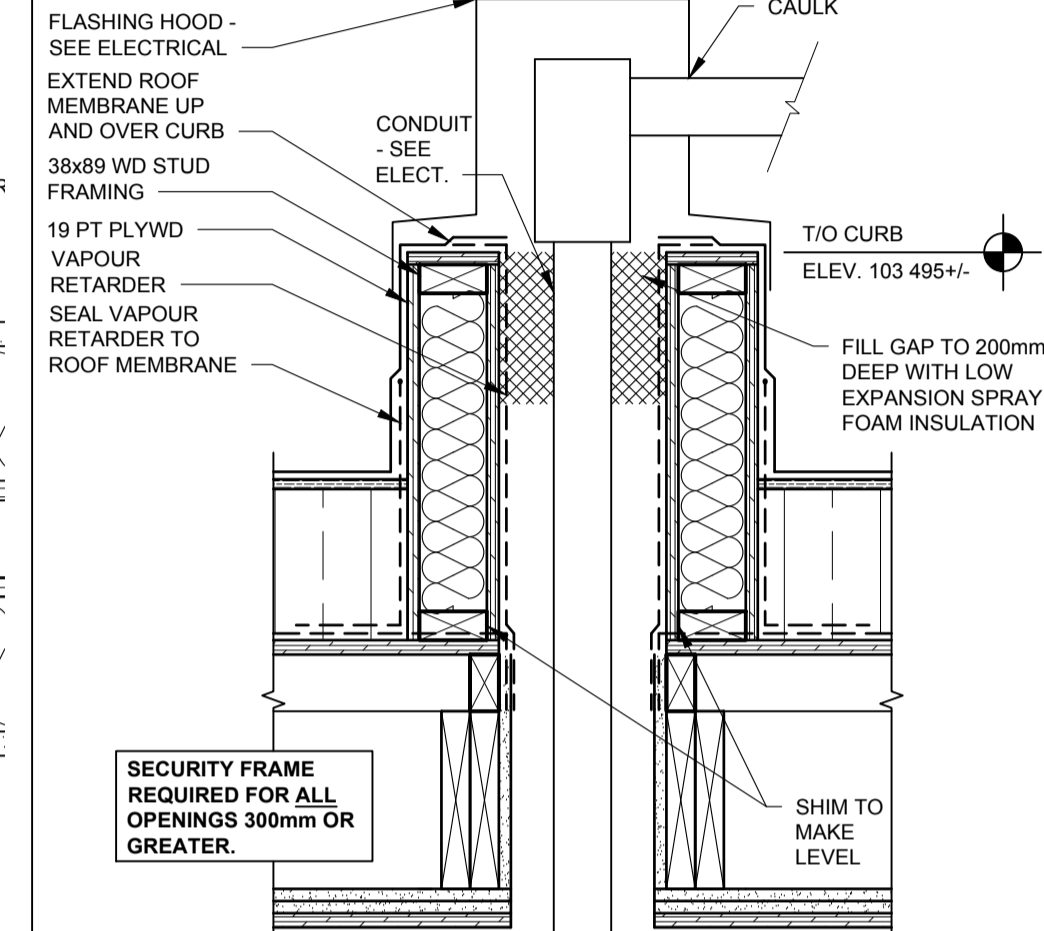

8 ROOF CURB FOR TRANS. FEED
A4.6 1:10

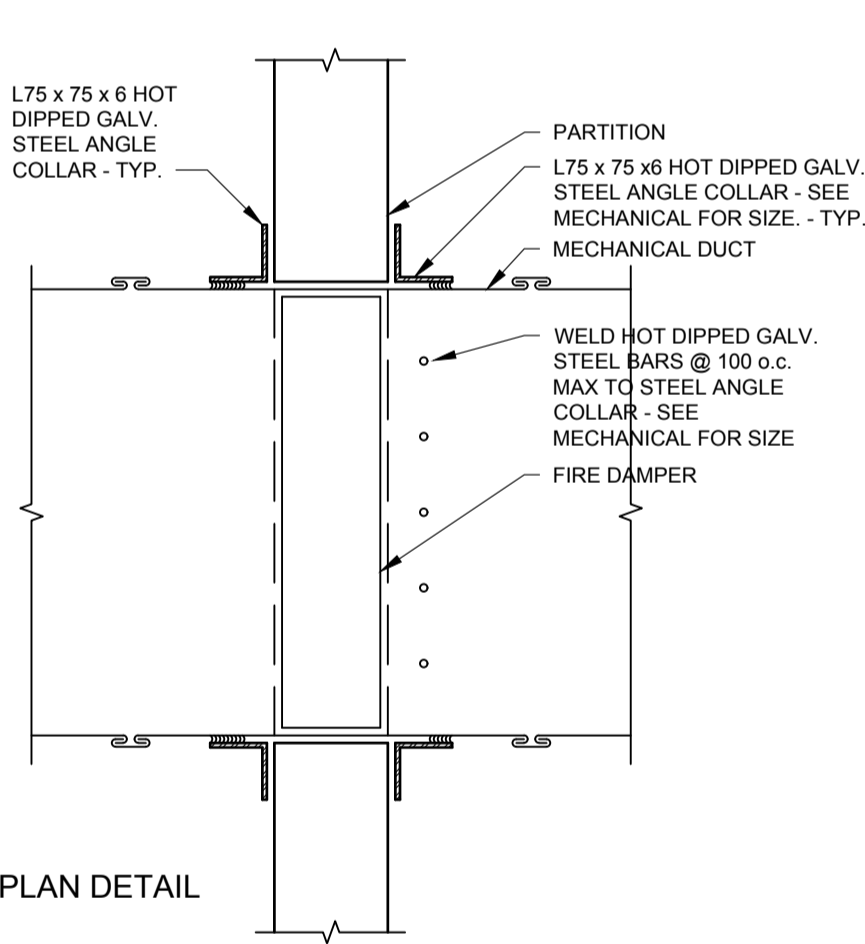

9 SECURE DAMPER - DETAIL
A4.6 1:10

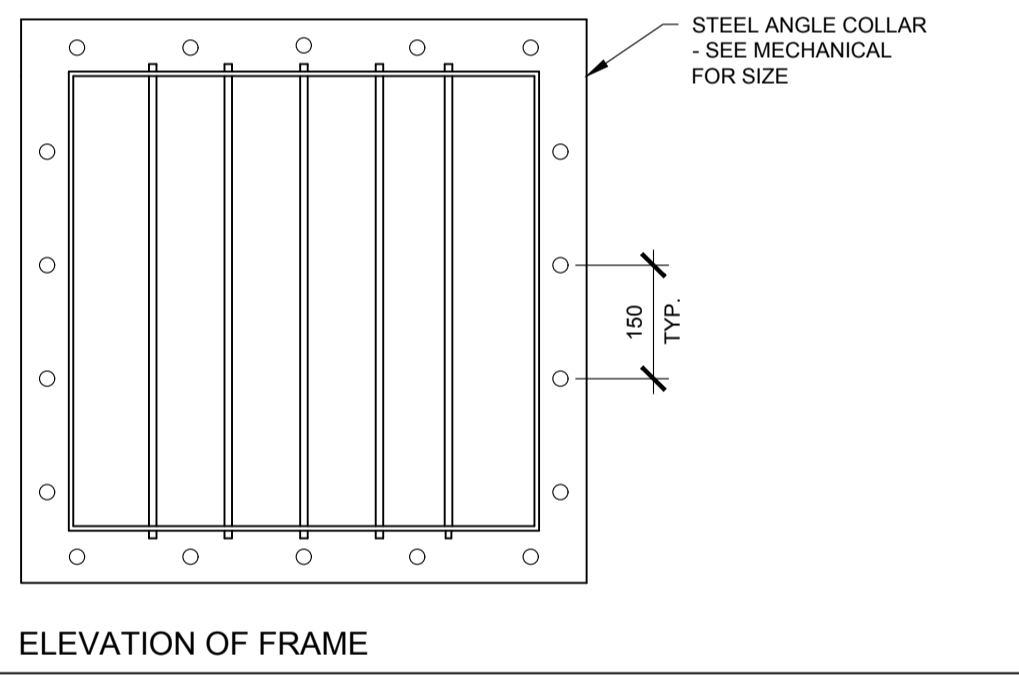

10 SECURE ROOF DAMPER - DETAIL - TYP.
A4.6 1:10

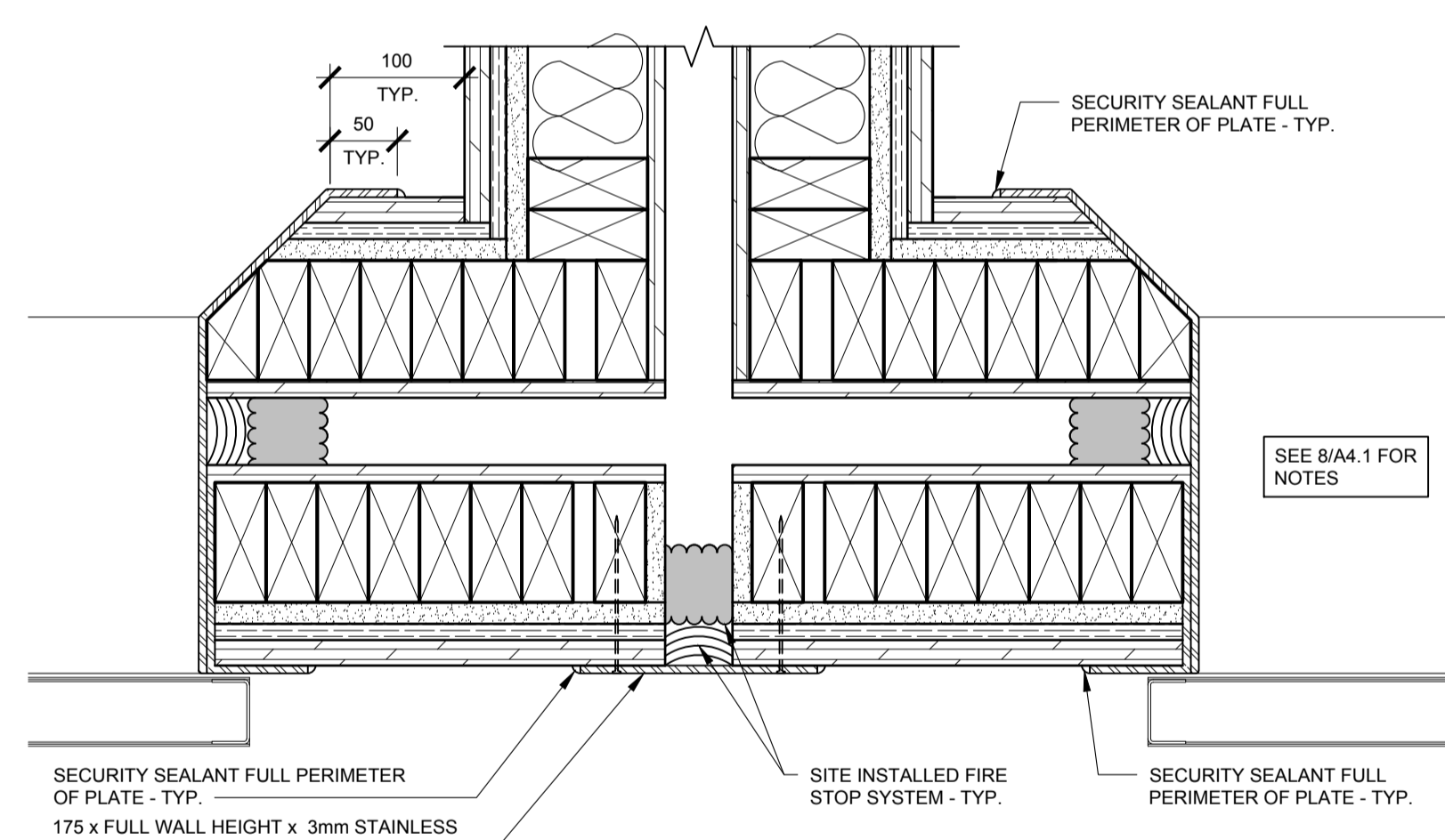

11 136/159 WALL CONNECTION PLATE - PLAN DETAIL
A4.6 1:5

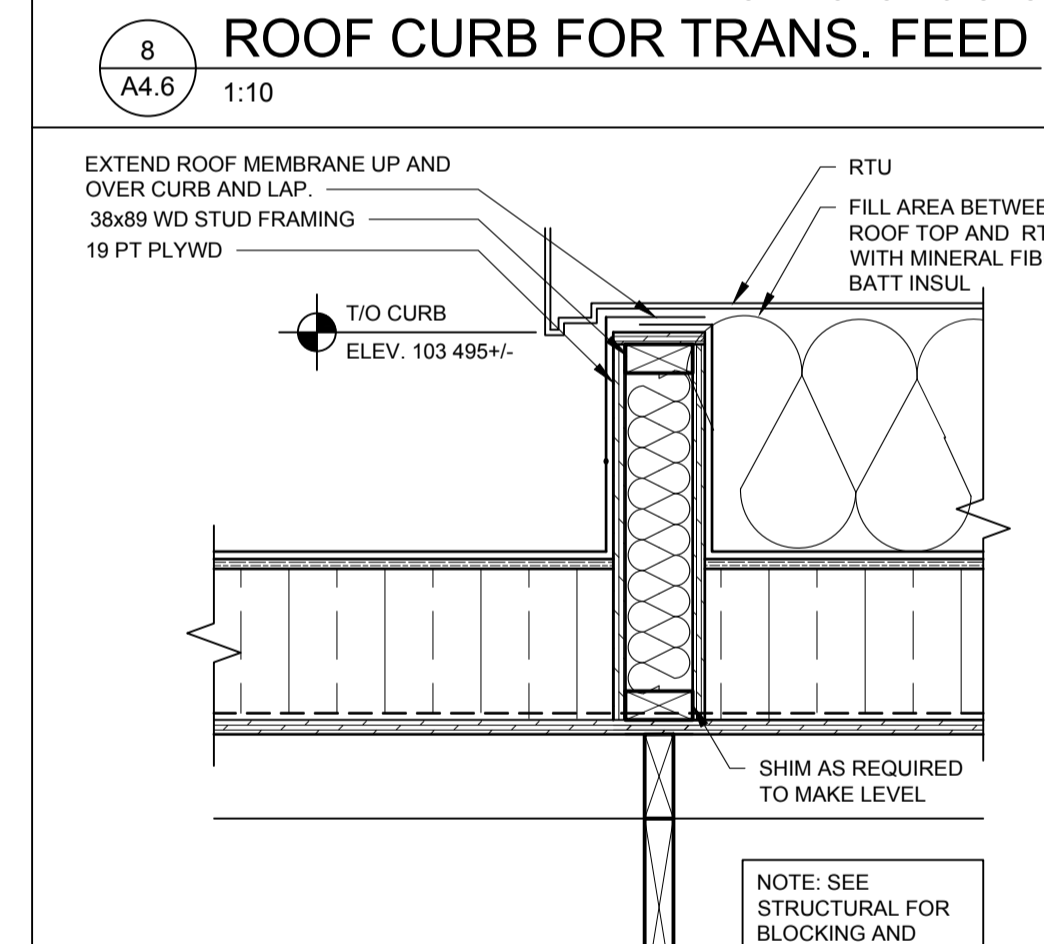

12 ROOF CURB @ RTU
A4.6 1:10

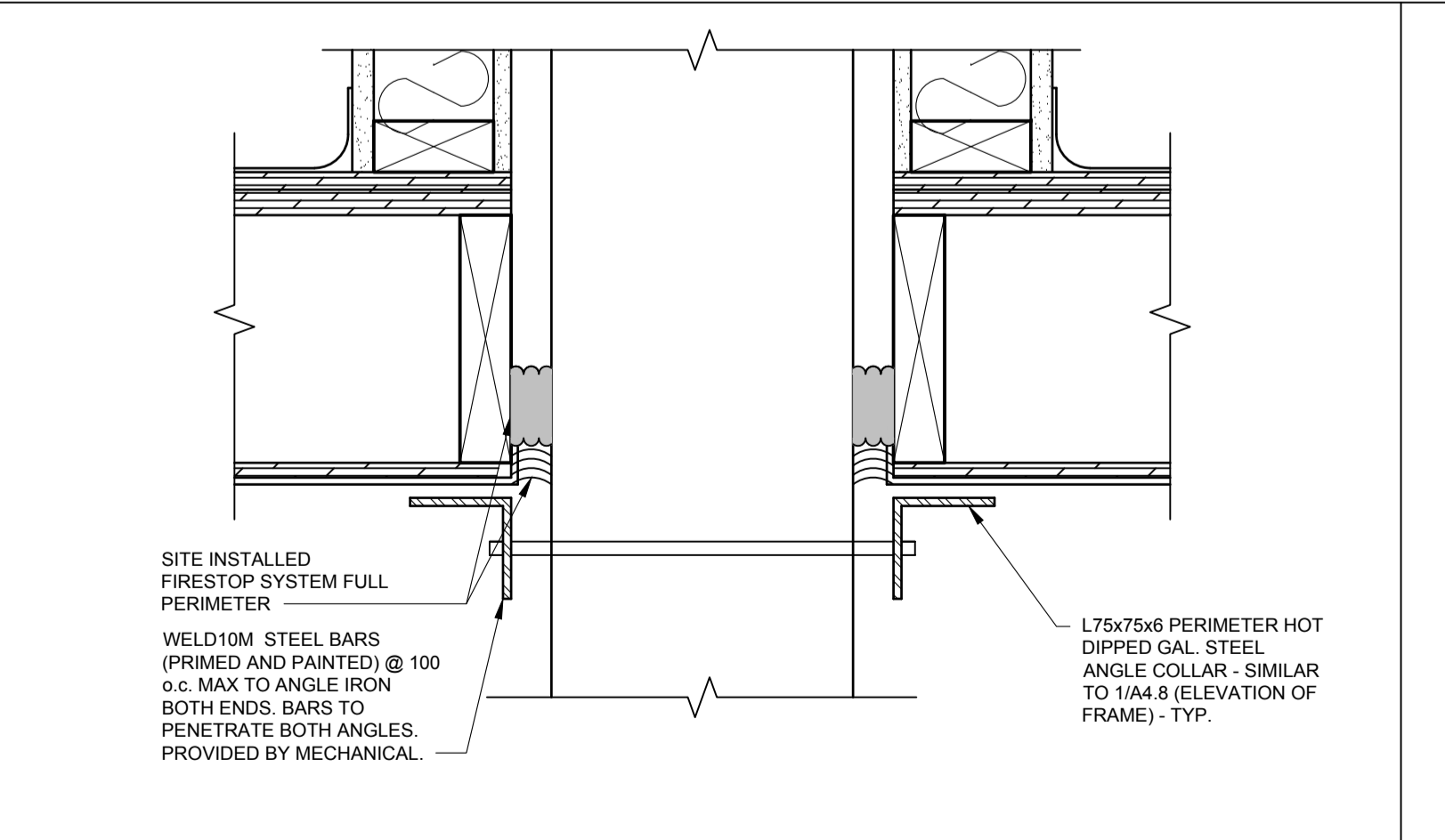

13 SECURE FLOOR PENETRATION - TYP.
A4.6 1:5

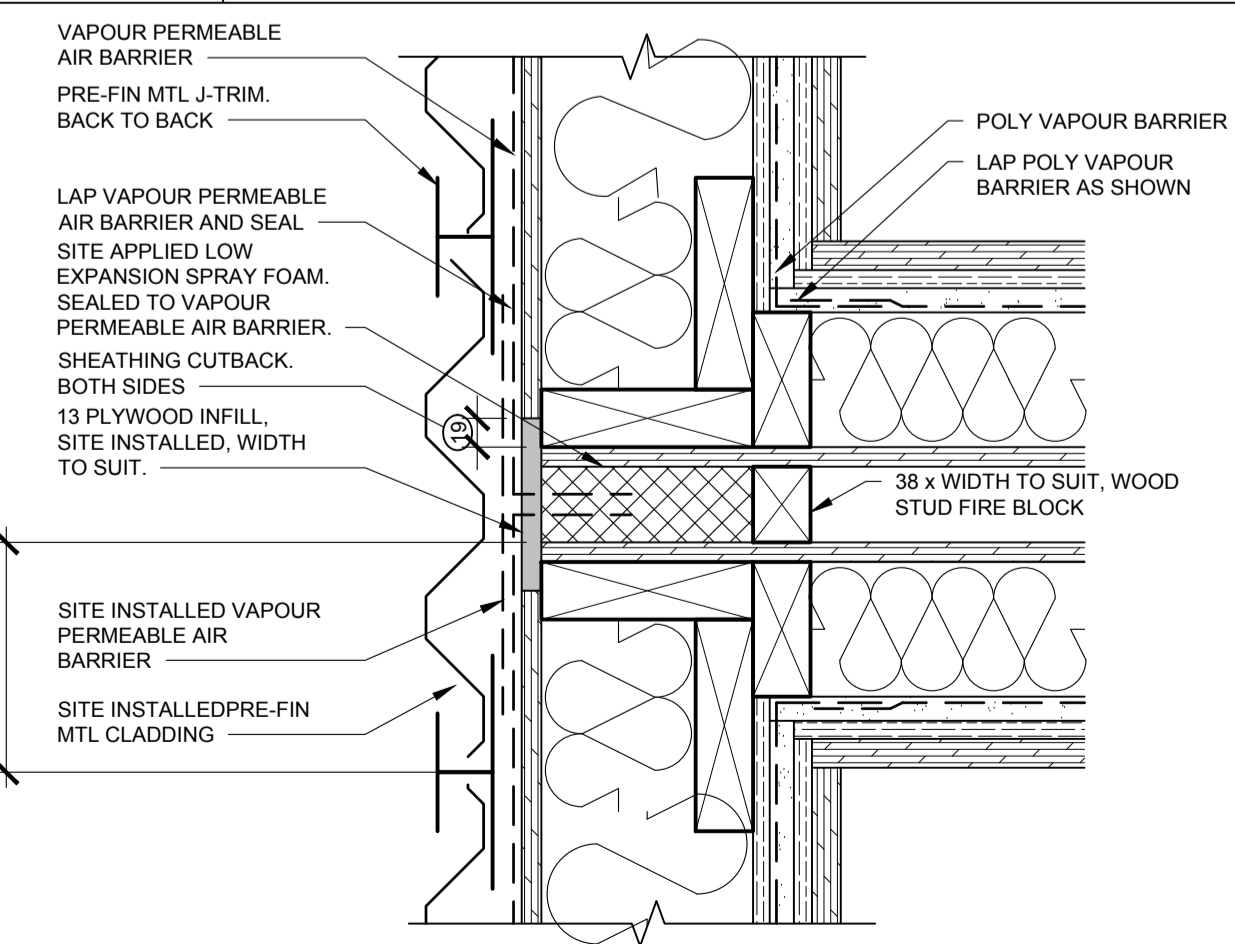

14 EXTERIOR WALL CONNECTION - TYP.
A4.6 1:5



DO NOT SCALE DRAWINGS

Revision/Revision	Description/Description	Date/Date
5		
4		
3		
2		
1		
0	ISSUED FOR TENDER	2015-12-04

Project title/Titre du projet

NEW MODULAR POLICE BUILDING AND EMPLOYEE HOUSING BLACK LAKE, SASKATCHEWAN

Approved by/Approve par

Designed by/Concept par

Drawn by/Dessine par

Project Manager/Administrateur de Projets

Architectural and Engineering Resources Manager/
Ressources Architectural et de Directeur d'ingénierie

Client/client

Drawing title/Titre du dessin
DETAILS

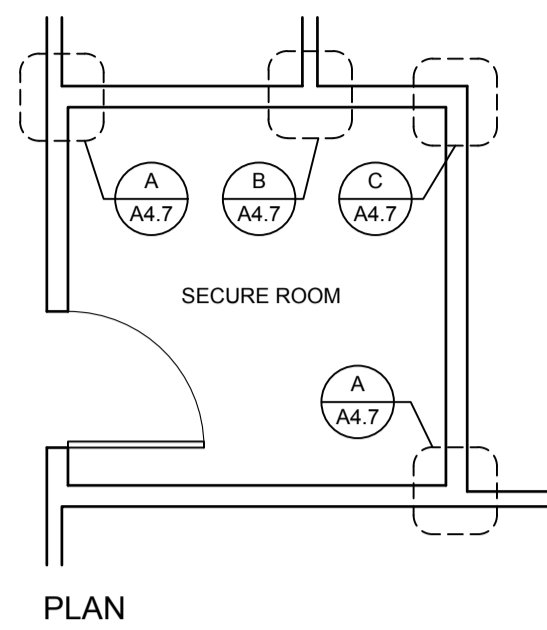

PLAN

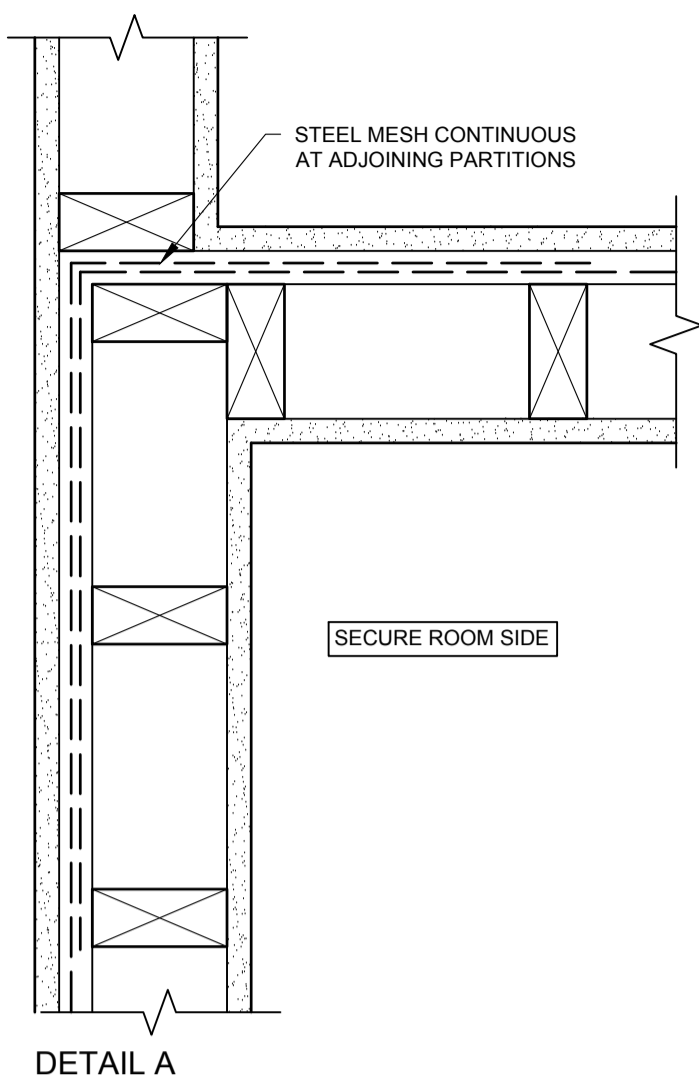

DETAIL A

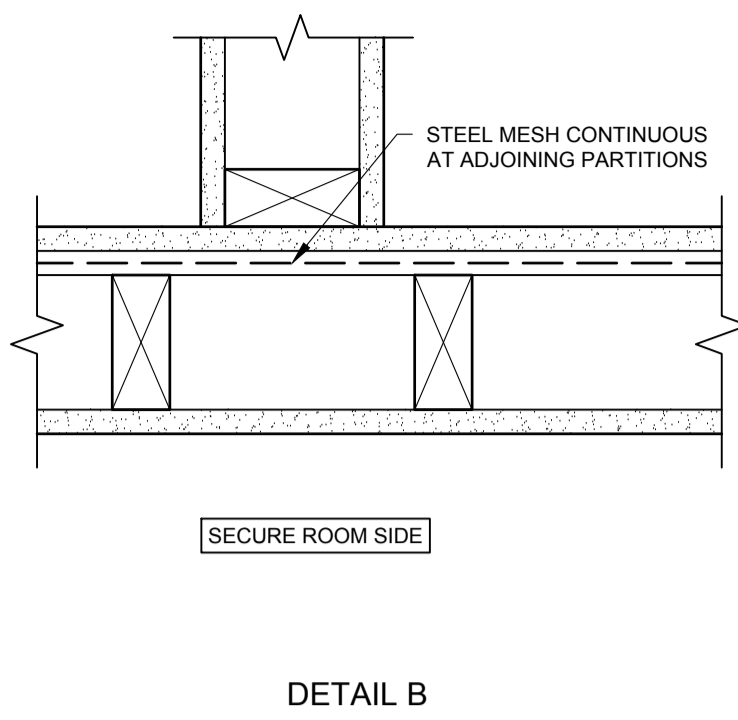

DETAIL B

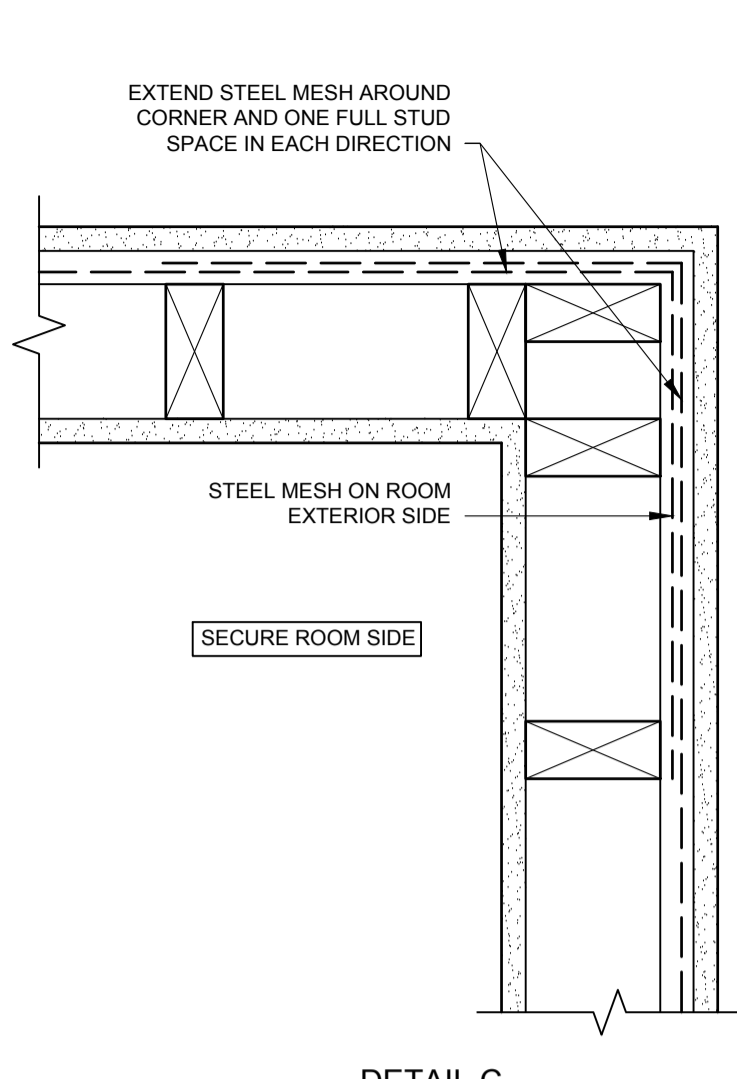

DETAIL C

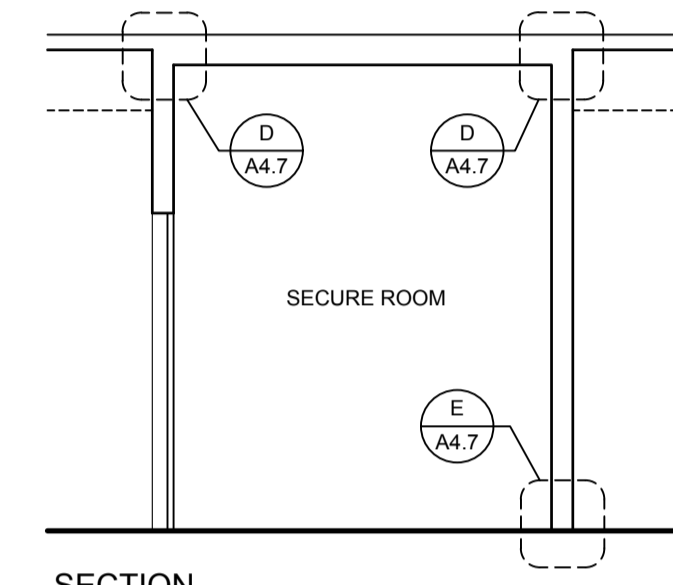

SECTION

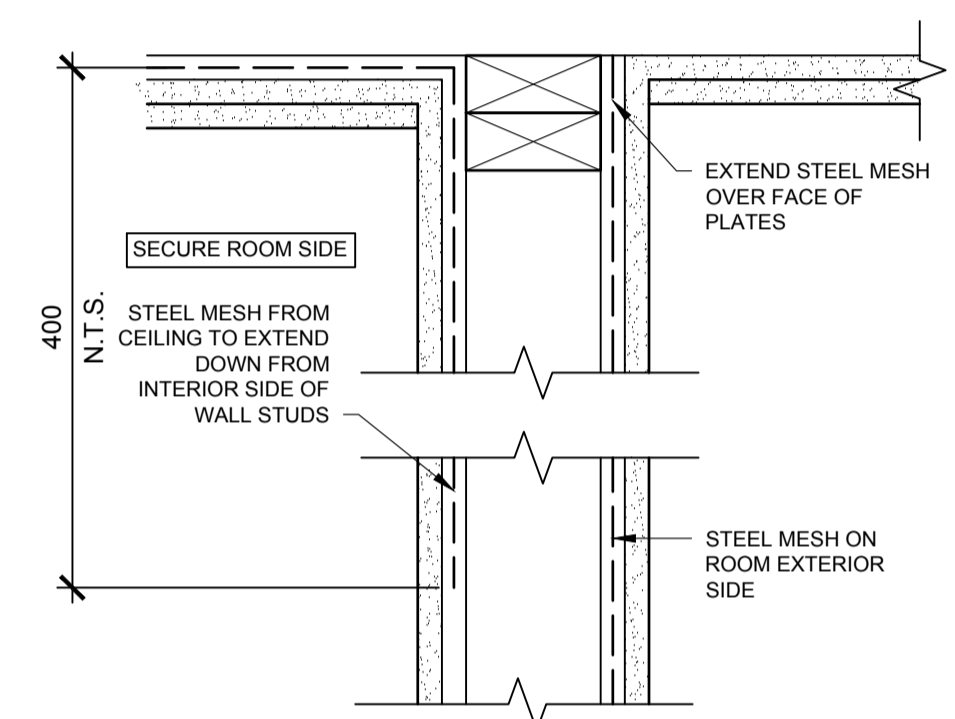

DETAIL D

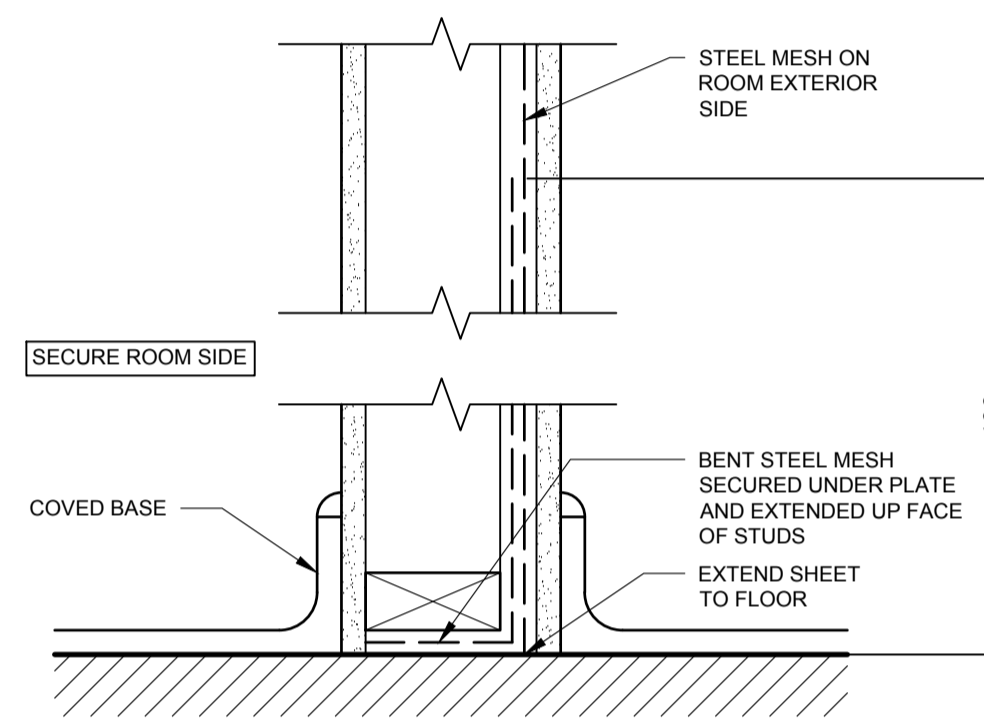

DETAIL E

GENERAL NOTES:
 1. PLAN AND SECTION SHOWN ARE GENERIC AND ARE INCLUDED FOR REFERENCE ONLY. REFER TO PLANS FOR CONFIGURATION OF SECURE ROOMS.
 2. SCREW STEEL MESH TO WOOD STUDS AT 200mm O.C. VERTICALLY AND ALONG TOP AND BOTTOM PLATES. HORIZONTAL SPACING TO SUIT STUD LOCATIONS.

1 SECURE ROOM - TYP. - DETAILS
 A4.7 1:50

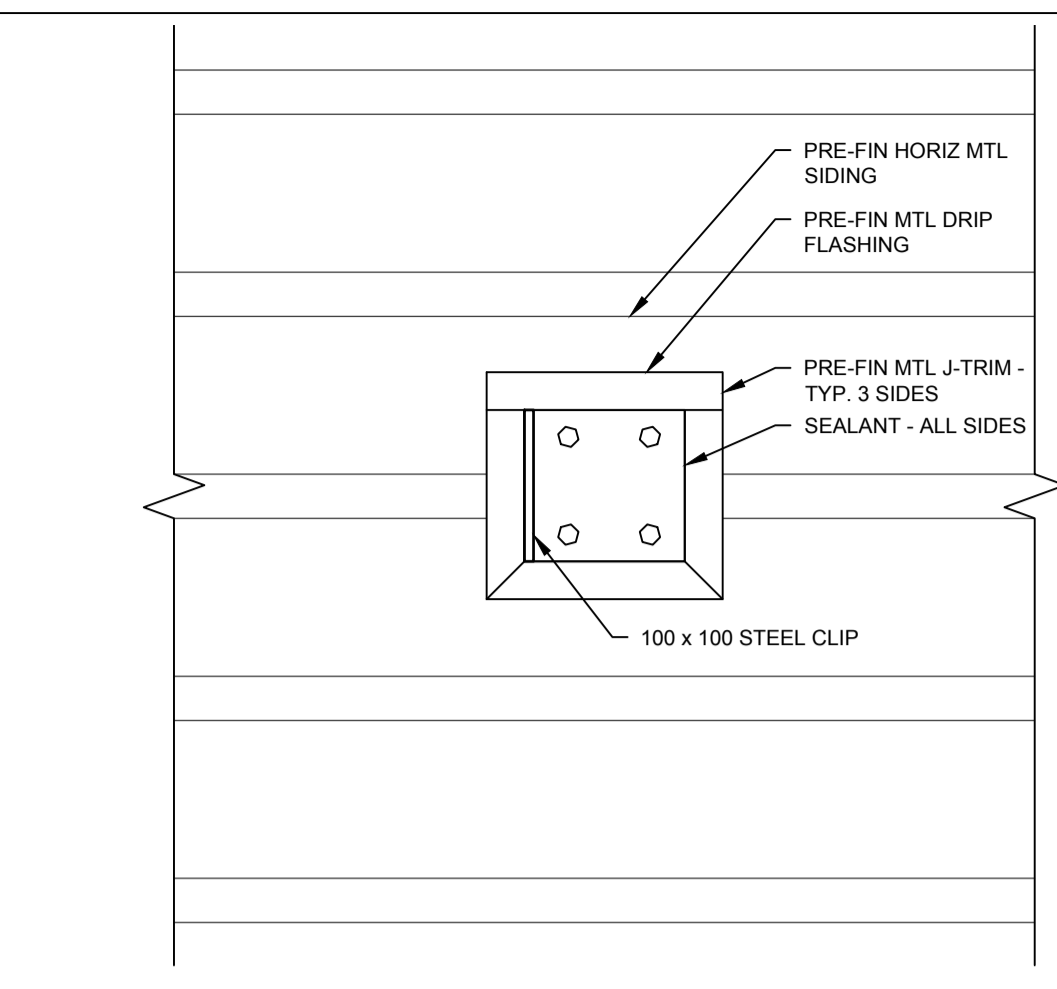

2 CANOPY WALL - ELEVATION
 A4.7 1:5 NOTE: W-CANNEL REMOVED FOR CLARITY

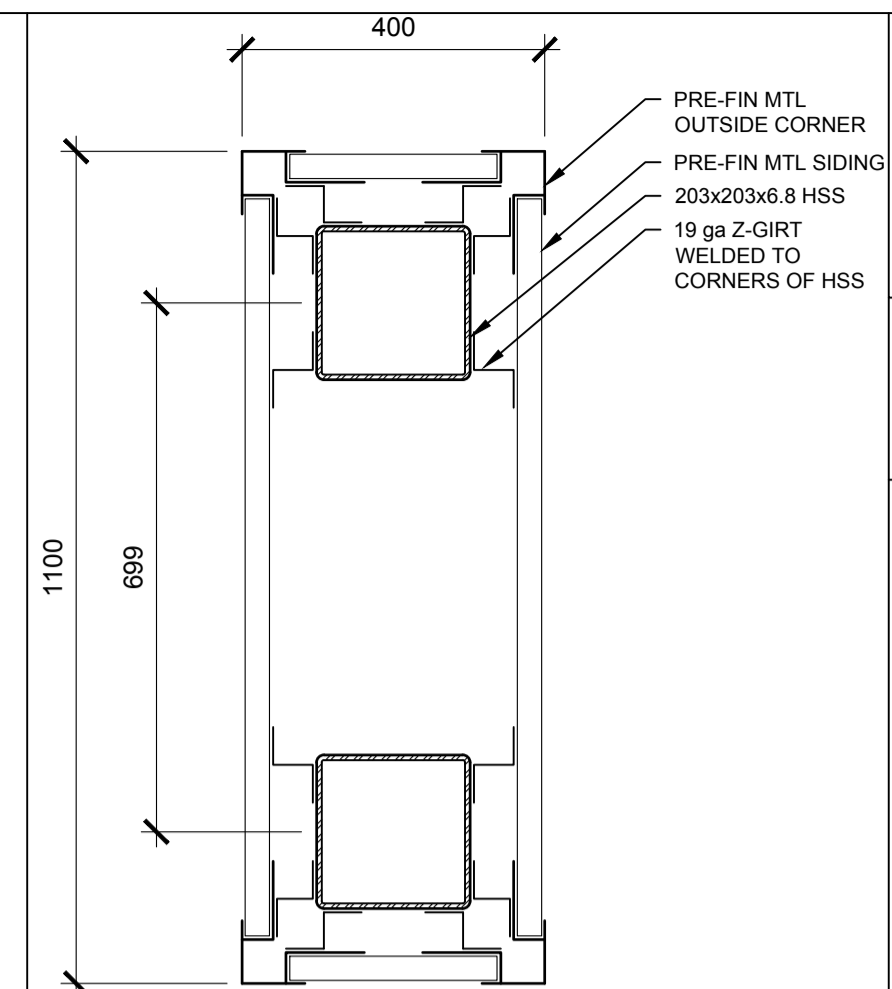

3 CANOPY COLUMN - DETAIL
 A4.7 1:10

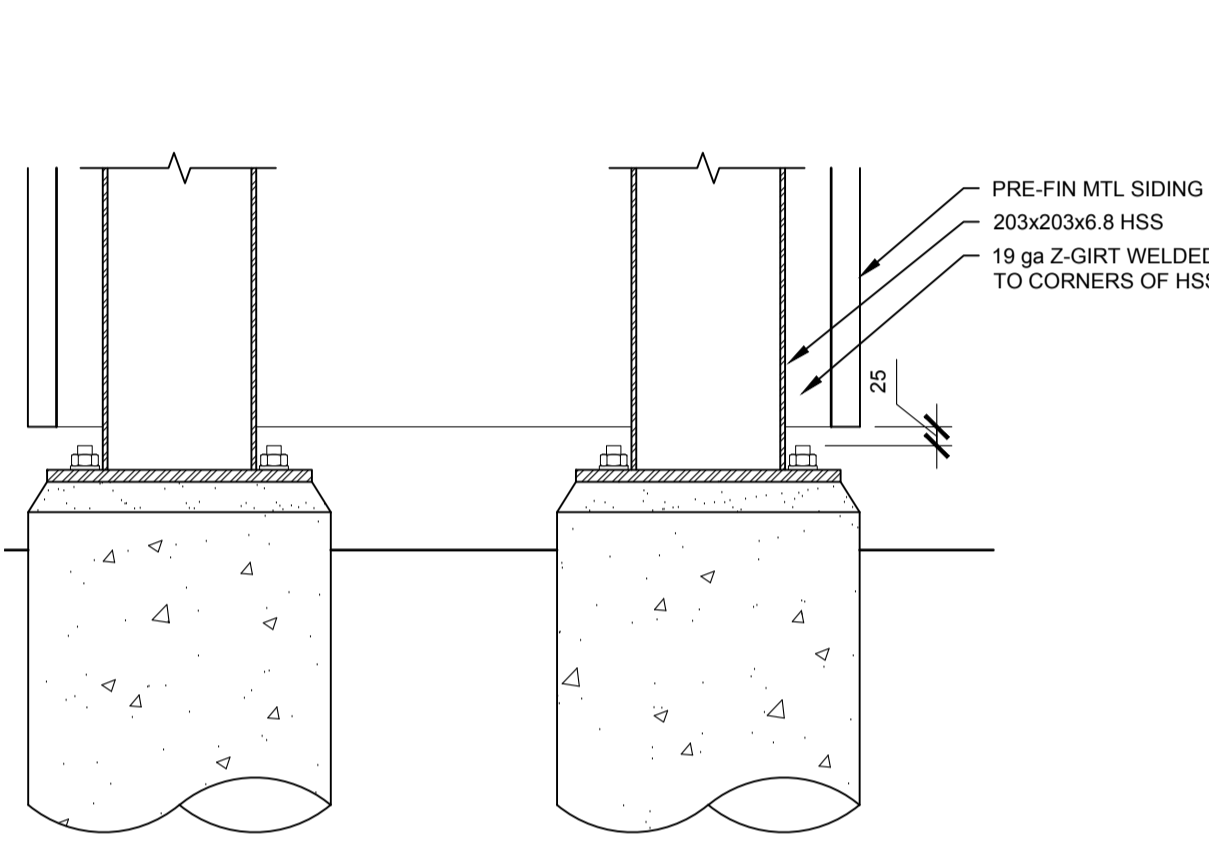

4 CANOPY COLUMN - SECTION
 A4.7 1:10

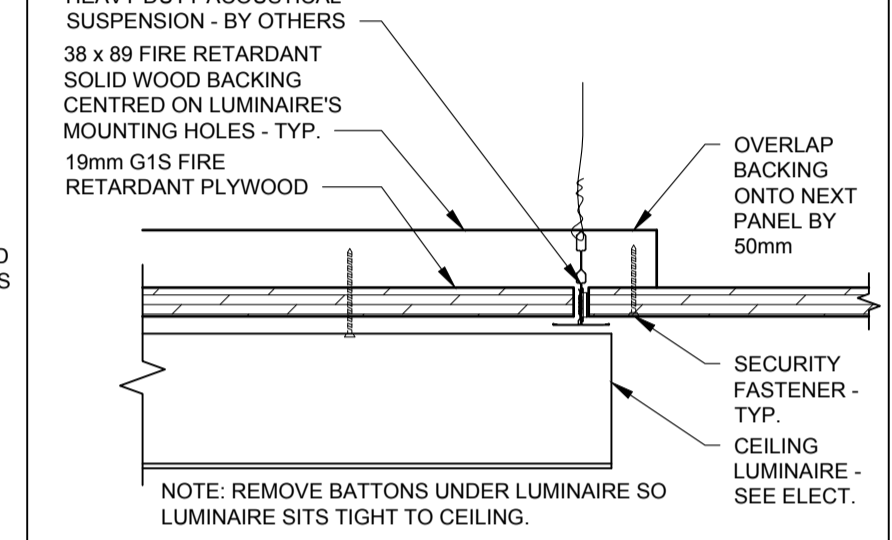

5 128 CEILING LIGHT
 A4.7 1:10

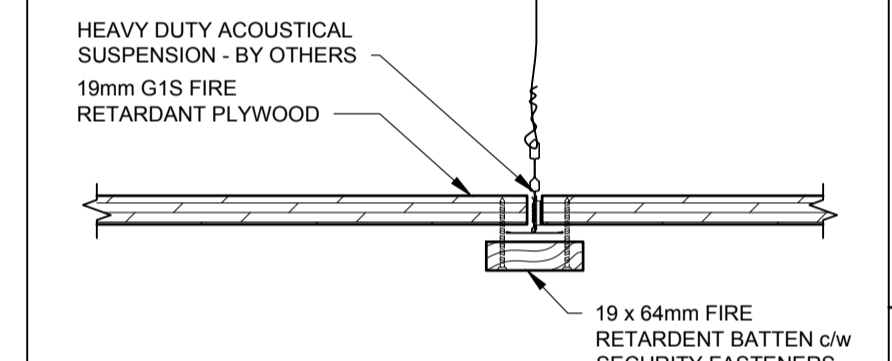

6 128 CEILING
 A4.7 1:10

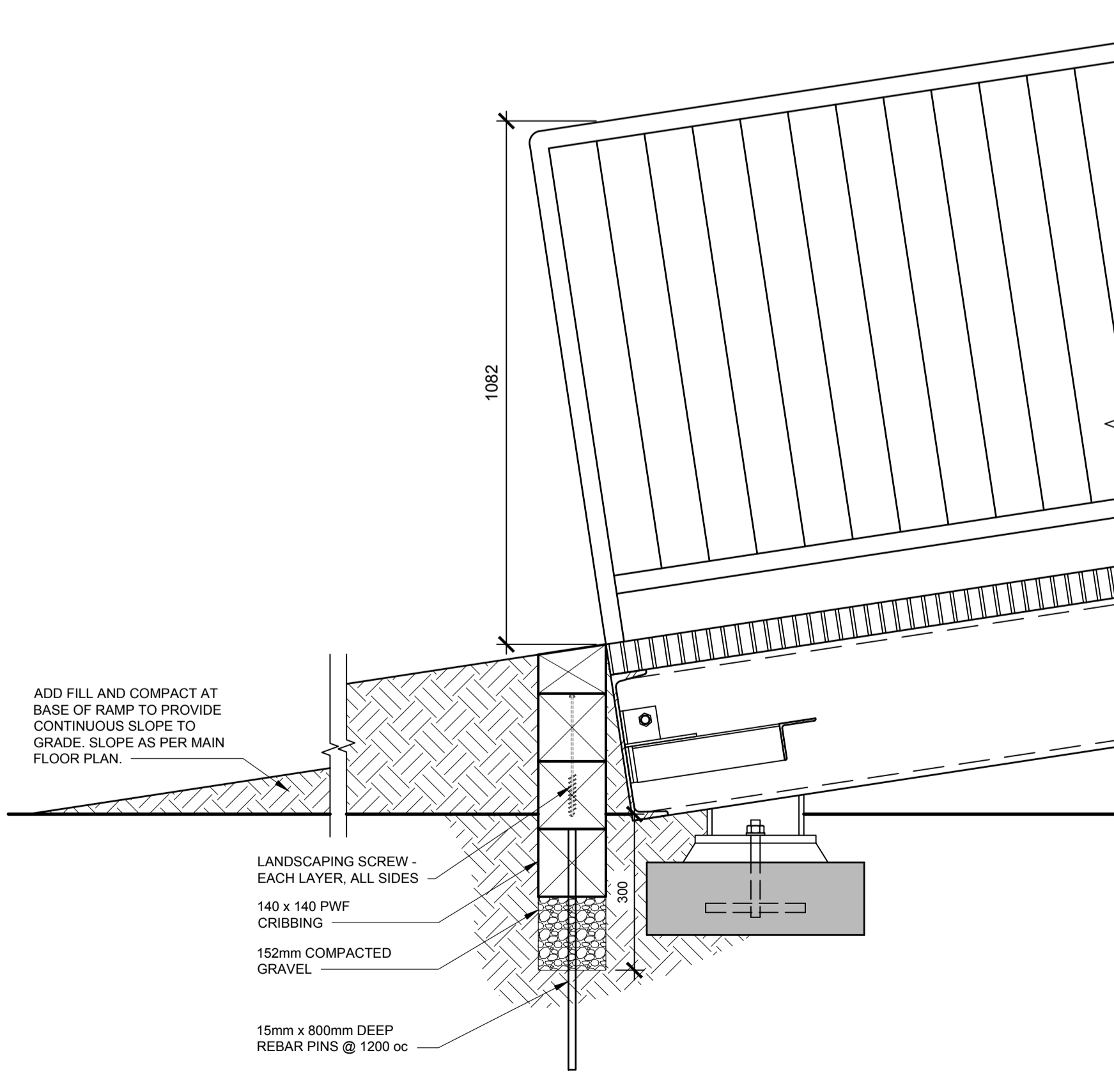

7 EXTERIOR RAMP - DETAIL
 A4.7 1:10

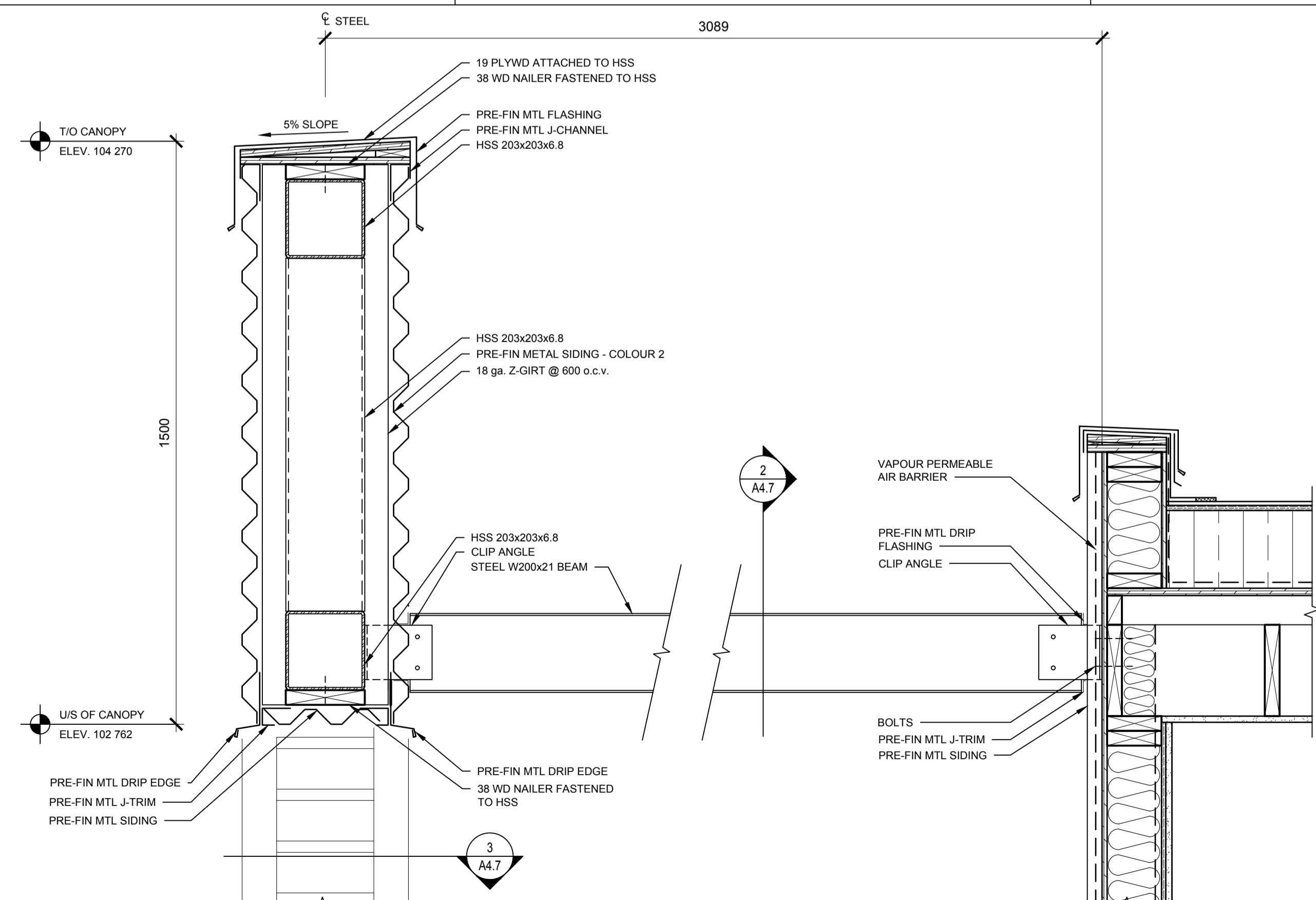

11 CANOPY CONNECTIONS - SECTION
 A4.6 1:5



DO NOT SCALE DRAWINGS

5		
4		
3		
2		
1		
0	ISSUED FOR TENDER	2015-12-04

Revision/Revision	Description/Description	Date/Date
Client/client		

Project title/Titre du projet

NEW MODULAR POLICE BUILDING AND EMPLOYEE HOUSING BLACK LAKE, SASKATCHEWAN

Approved by/Approuvé par

Designed by/Concept par

Drawn by/Dessiné par

Project Manager/Administrateur de Projets

Architectural and Engineering Resources Manager/Ressources Architectural et de Directeur d'ingénierie

Client/client

Drawing title/Titre du dessin

DETAILS

Project No./No. du projet	Sheet/Feuille	Revision no./La Révision no.
S-03-2014	A4.7	0

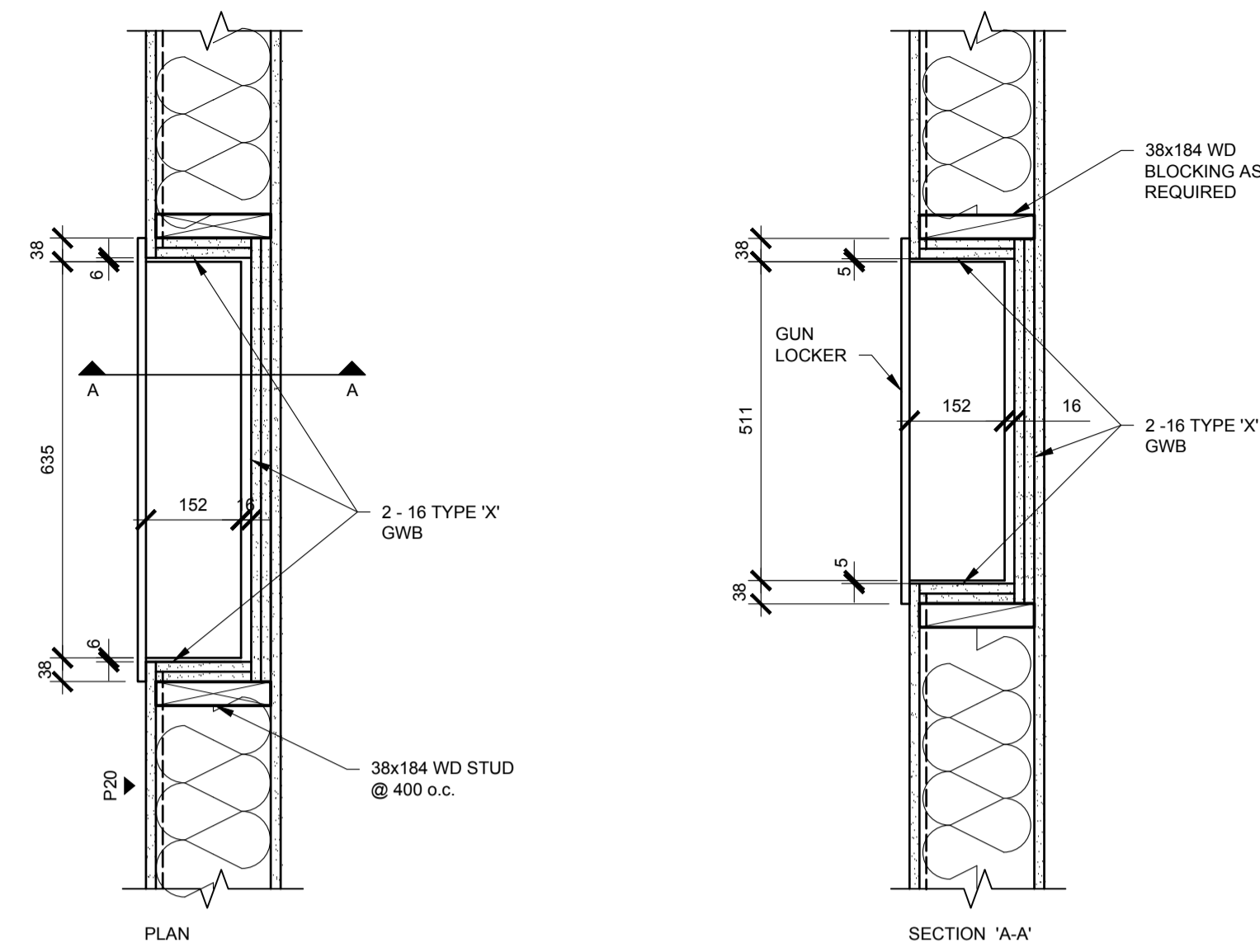

1 GUN LOCKER - 112
A4.8 1:10

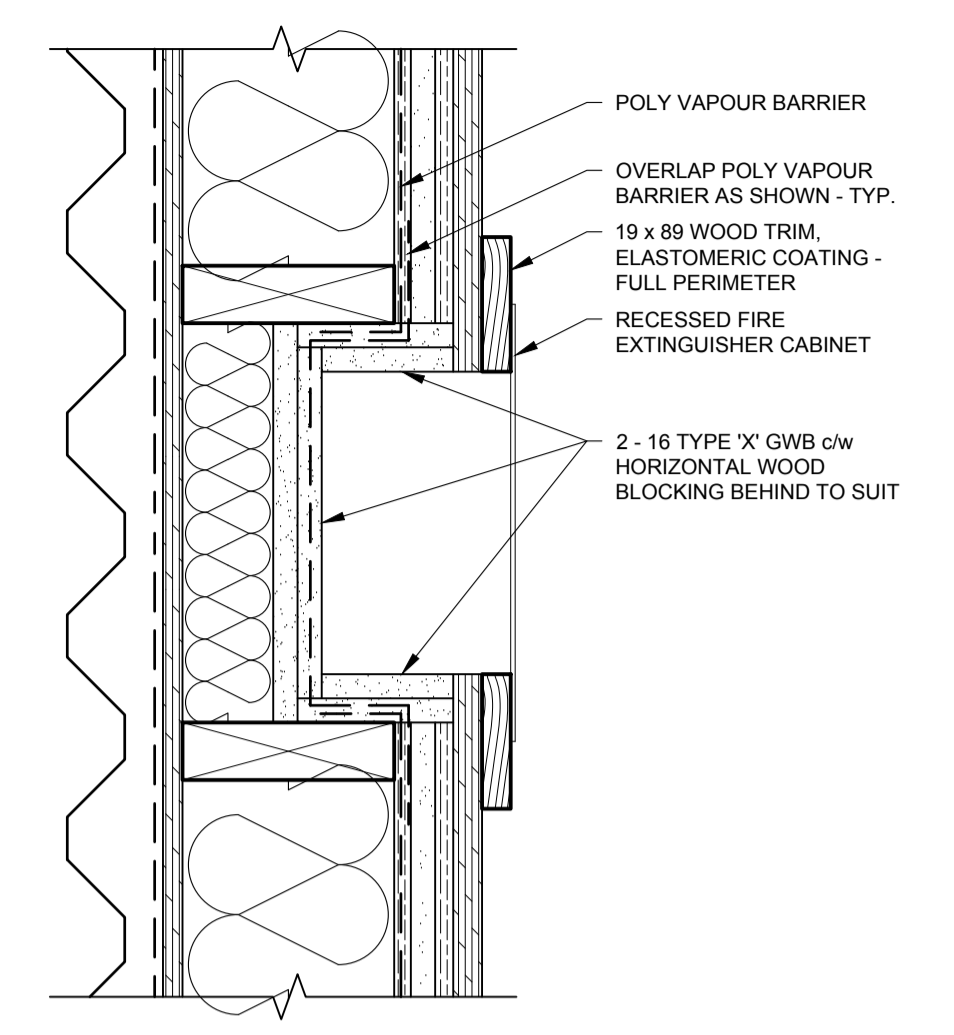

2 RECESSED FIRE CABINET IN EXT. WALL
A4.8 1:5

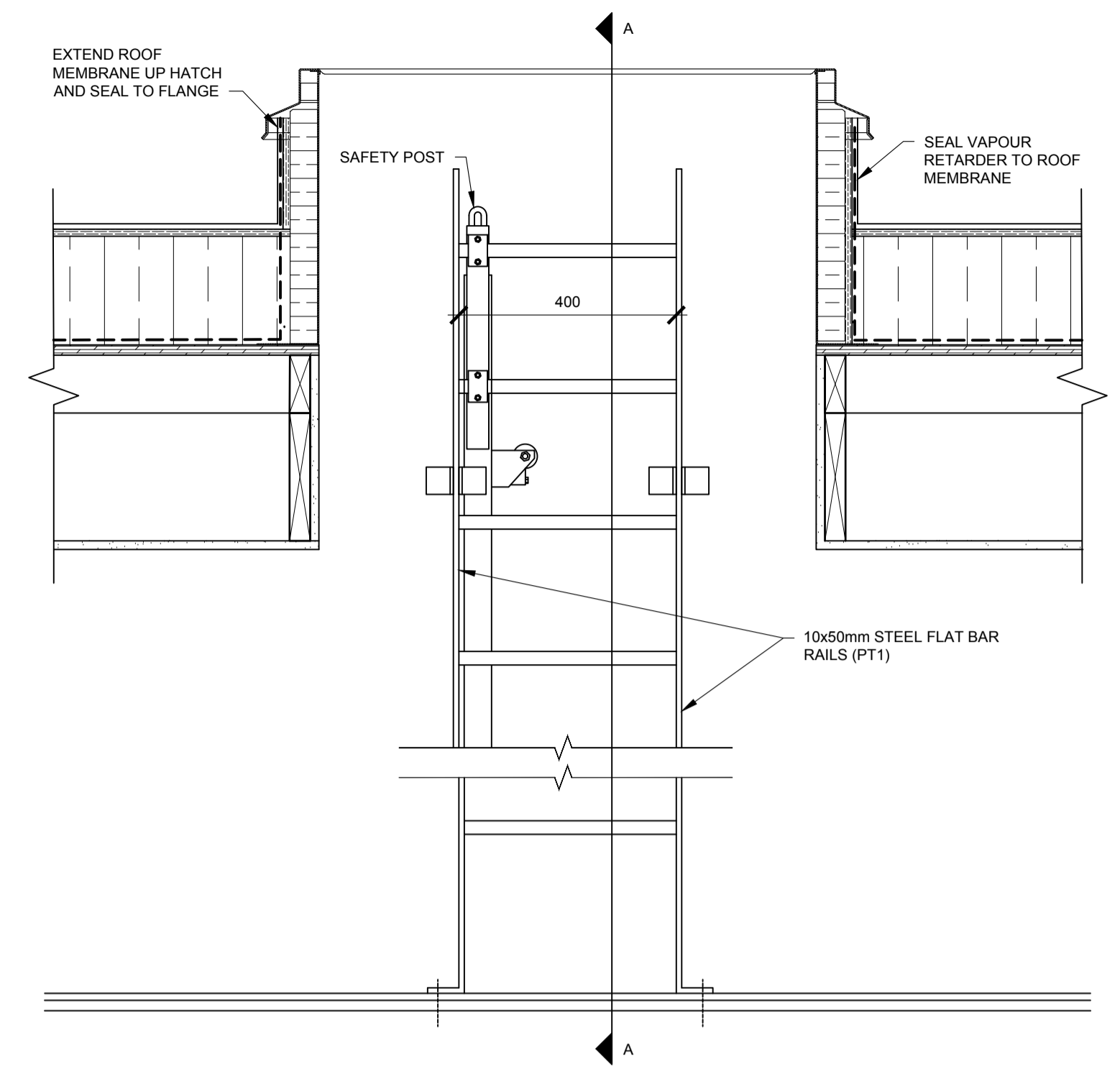

7 ROOF ACCESS LADDER - SECTION
A4.8 1:10

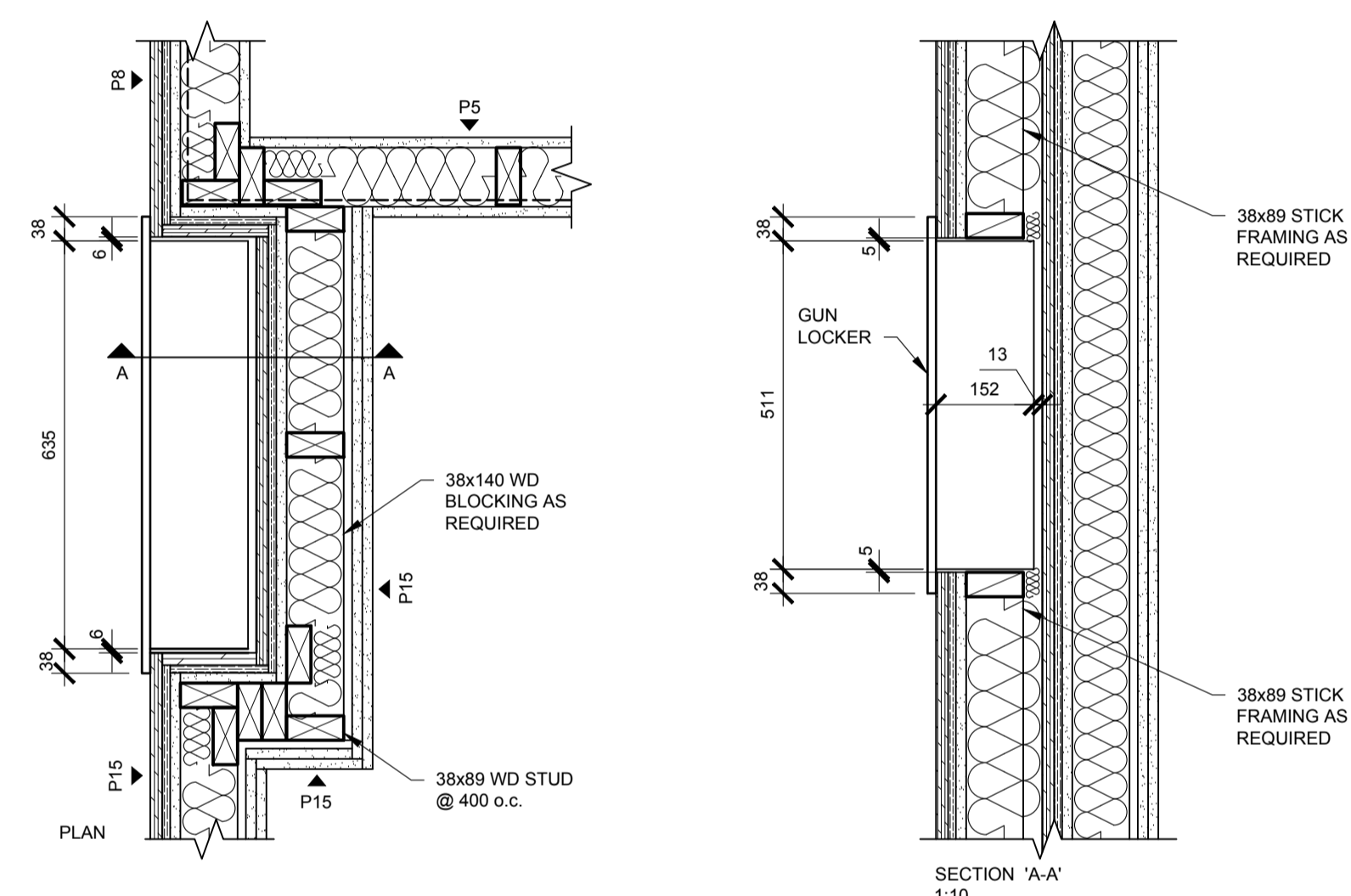

3 GUN LOCKER - 151
A4.8 1:10

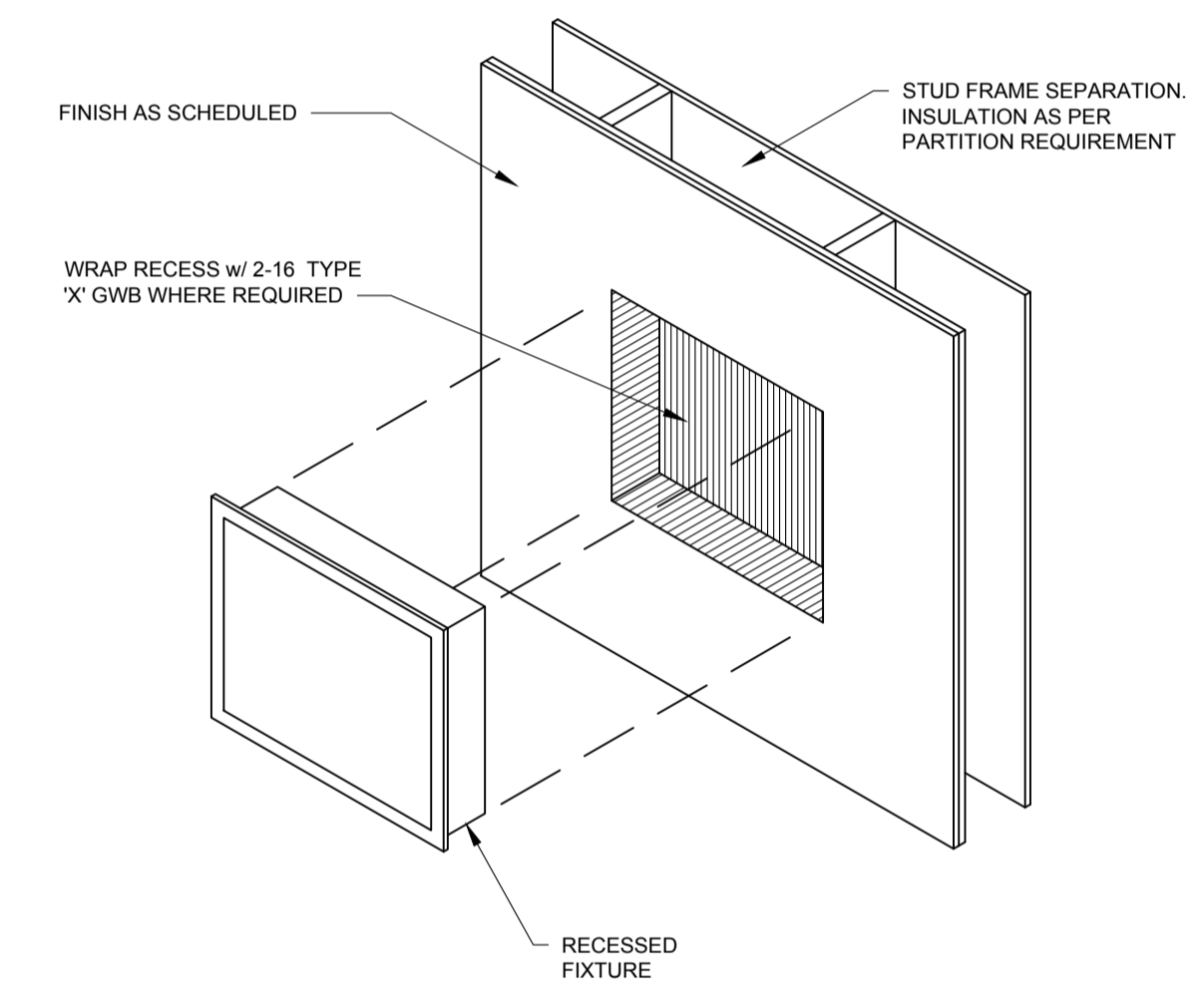

4 RECESSED FIXTURES IN SEPARATIONS TYP. - DETAIL
A4.8 1:20

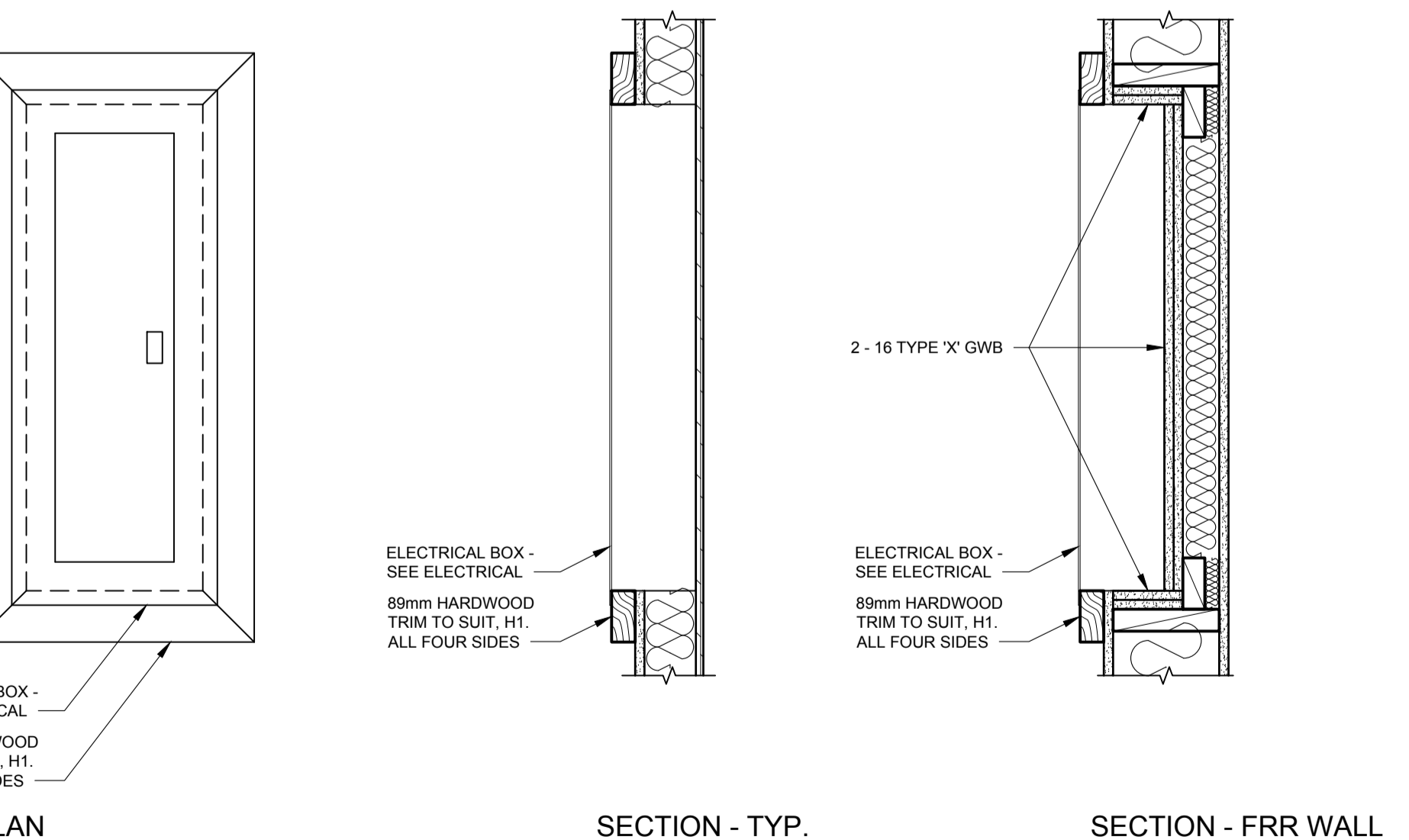
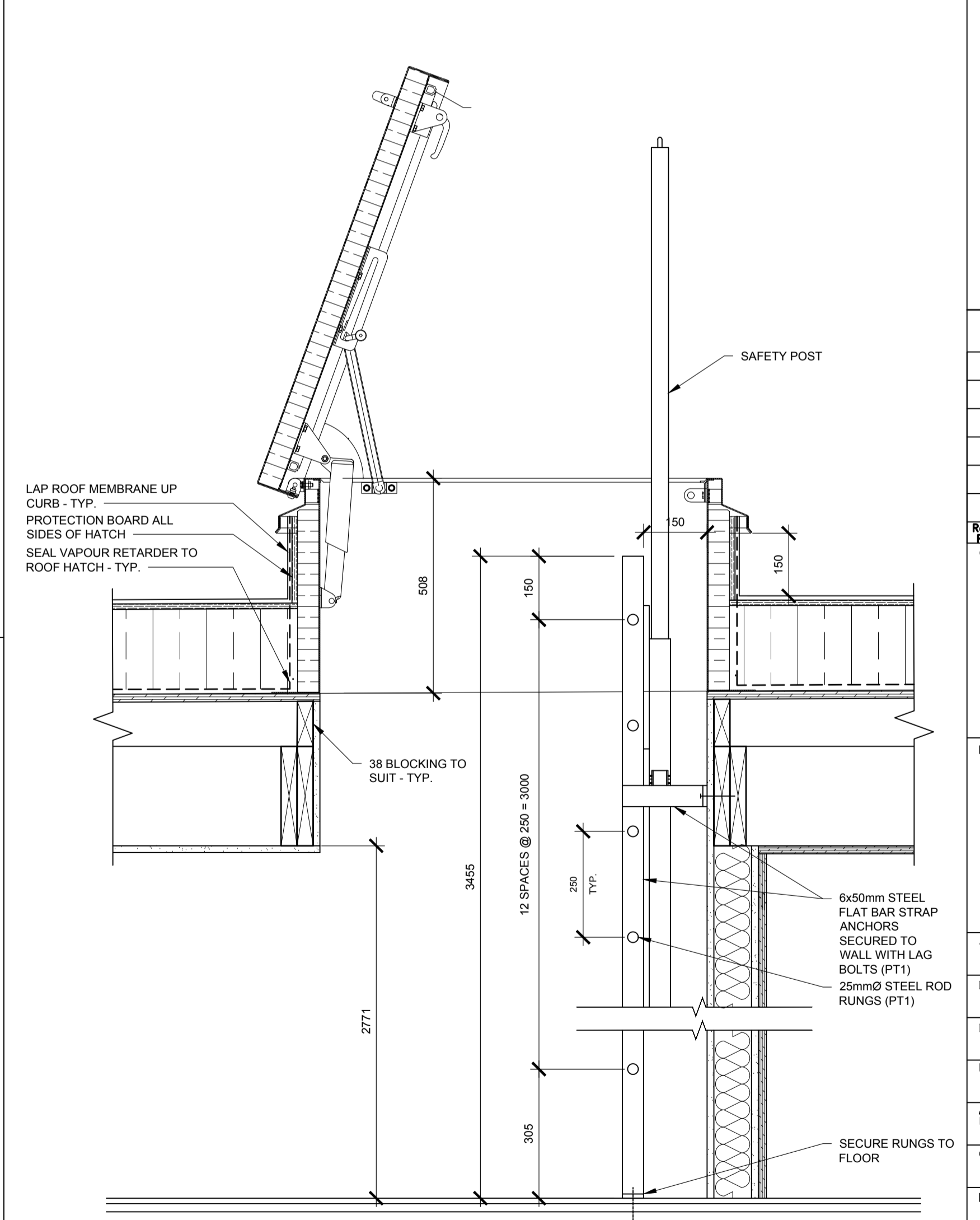

5 ELECTRICAL BOX - DETAIL
A4.8 1:10

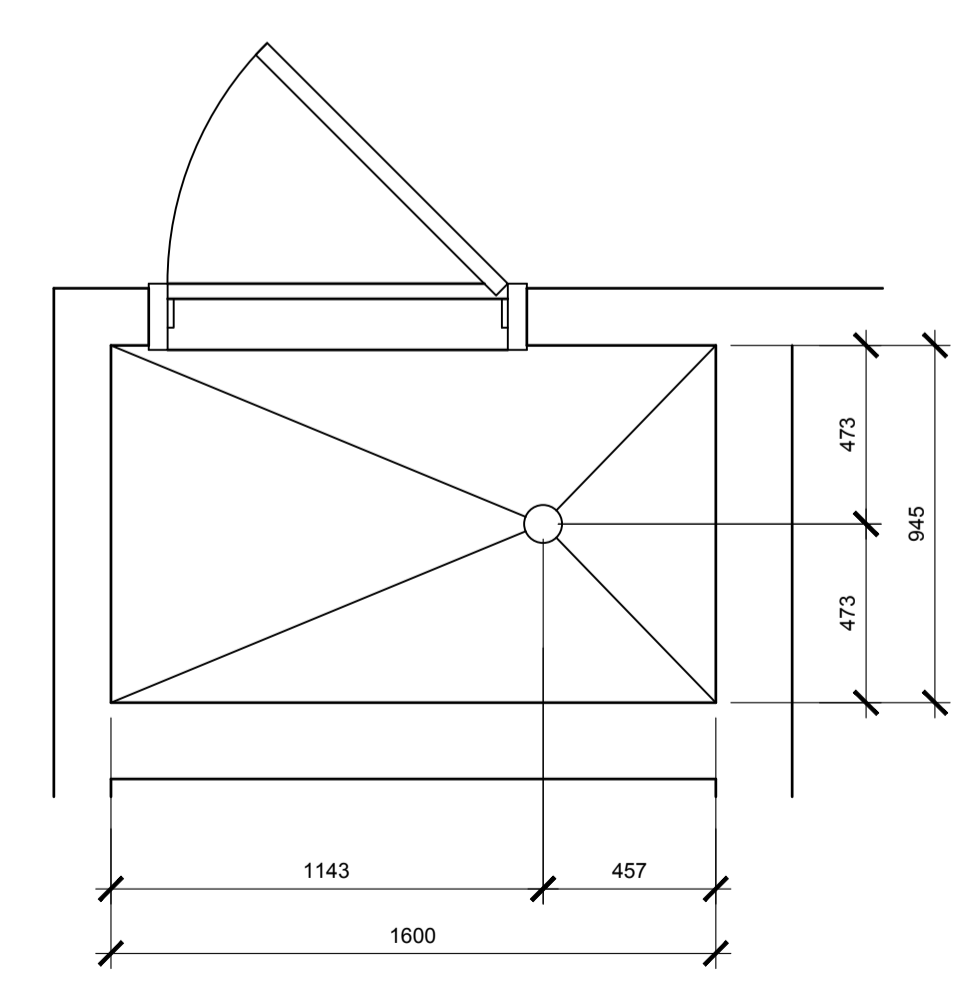

6 ENLARGED SECURE SHOWER BASE
A4.8 1:10

SEPW Architecture Inc.
109 - 3725 Parq Street, Regina, SK S4S 0R8 ph: (306) 569-2255
102 - 3718 Kinross Place, Saskatoon SK, S7P 0A6 ph: (306) 652-4457
www.sepw.ca



DO NOT SCALE DRAWINGS

Revision/Revision	Description/Description	Date/Date
5		
4		
3		
2		
1		
0	ISSUED FOR TENDER	2015-12-04

Client/client

Project title/Titre du projet

NEW MODULAR POLICE BUILDING AND EMPLOYEE HOUSING BLACK LAKE, SASKATCHEWAN

Approved by/Approve par

Designed by/Concept par

Drawn by/Dessine par

Project Manager/Administrateur de Projets

Architectural and Engineering Resources Manager/Ressources Architectural et de Directeur d'ingénierie

Client/client

Drawing title/Titre du dessin

DETAILS

Project No./No. du projet	Sheet/Feuille	Revision no./La Révision no.
S-03-2014	A4.8	0

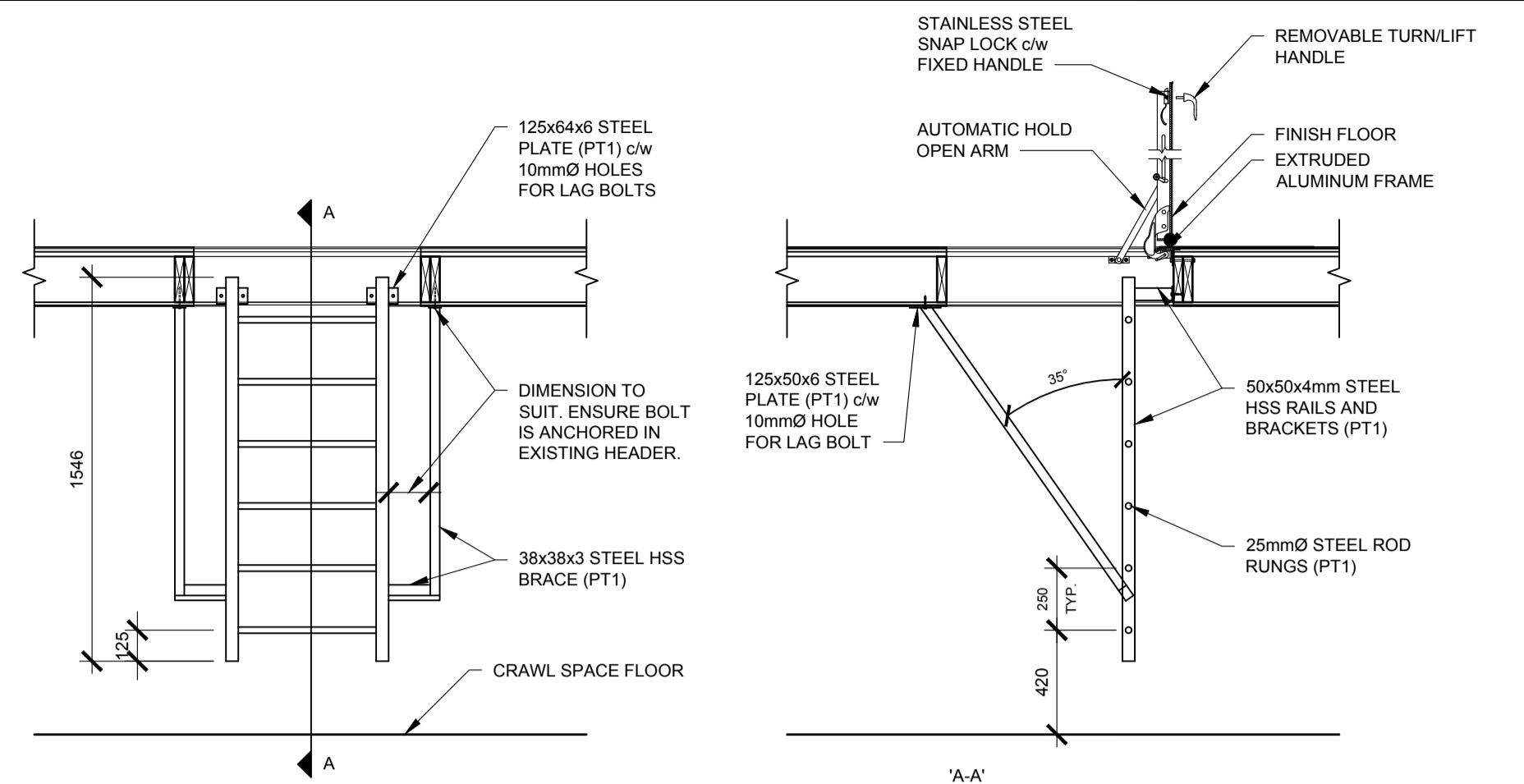

1 CRAWL SPACE ACCESS LADDER - SECTION
A4.9 1:25

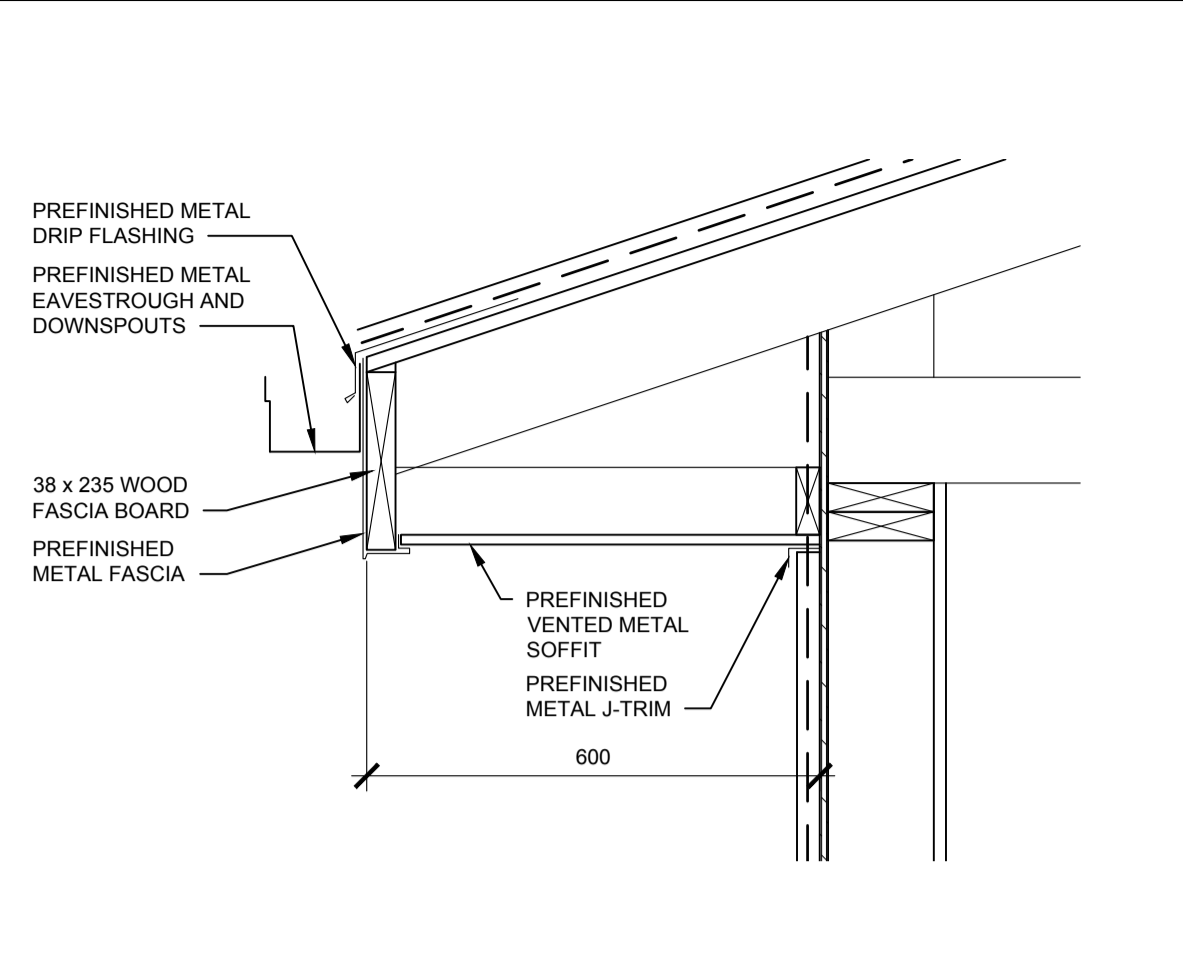

2 157 - EAVE DETAIL
A4.9 1:10

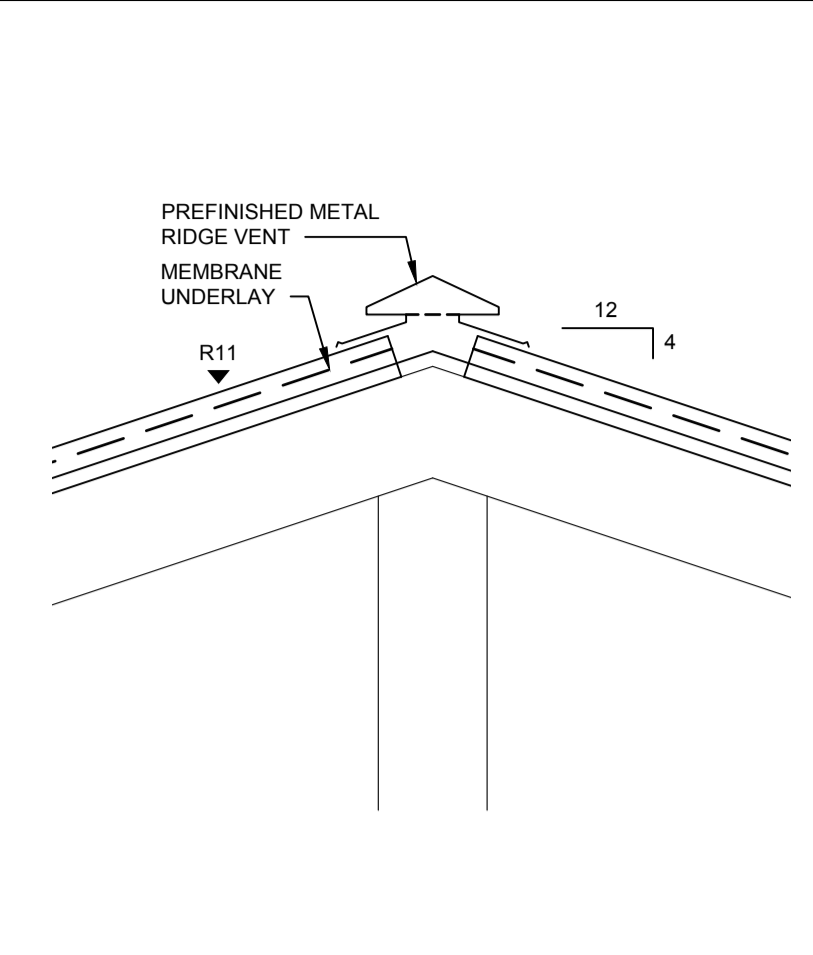

3 157 - ROOF VENT - DETAIL
A4.9 1:10

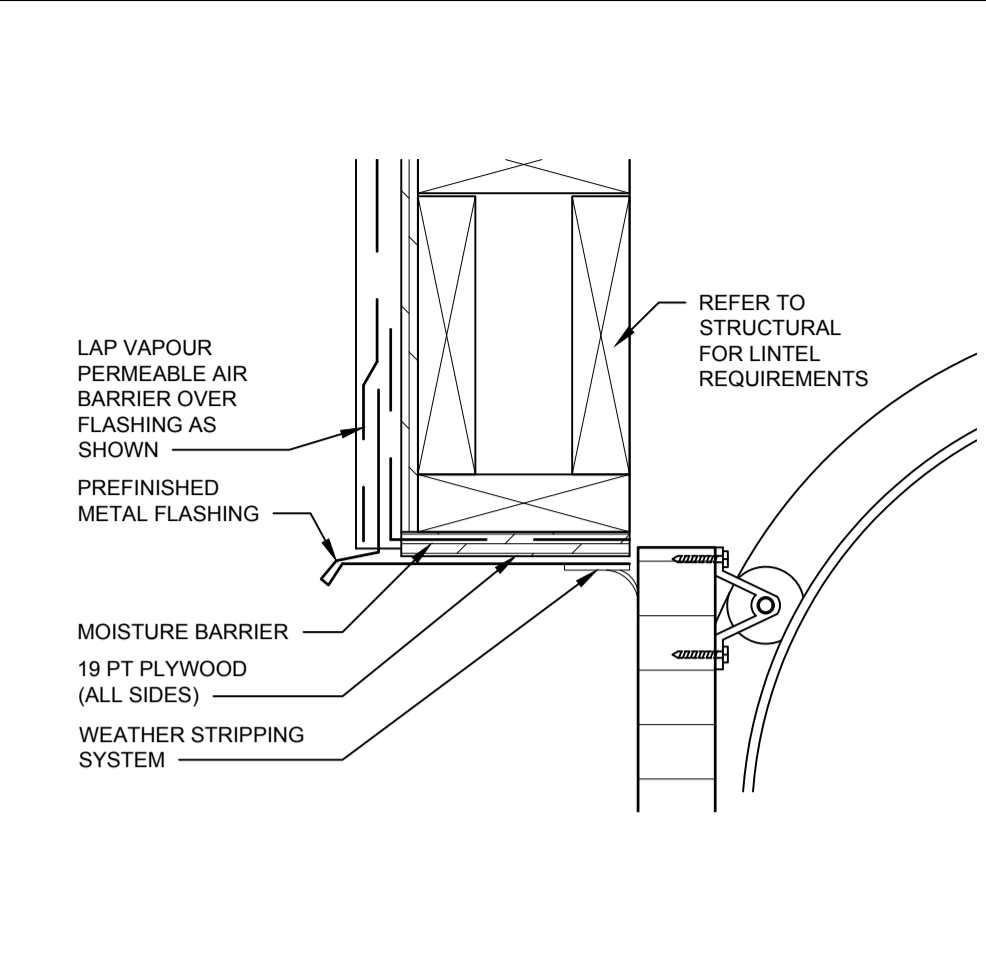

3 157 - O/H DOOR HEAD - DETAIL
A4.9 1:5

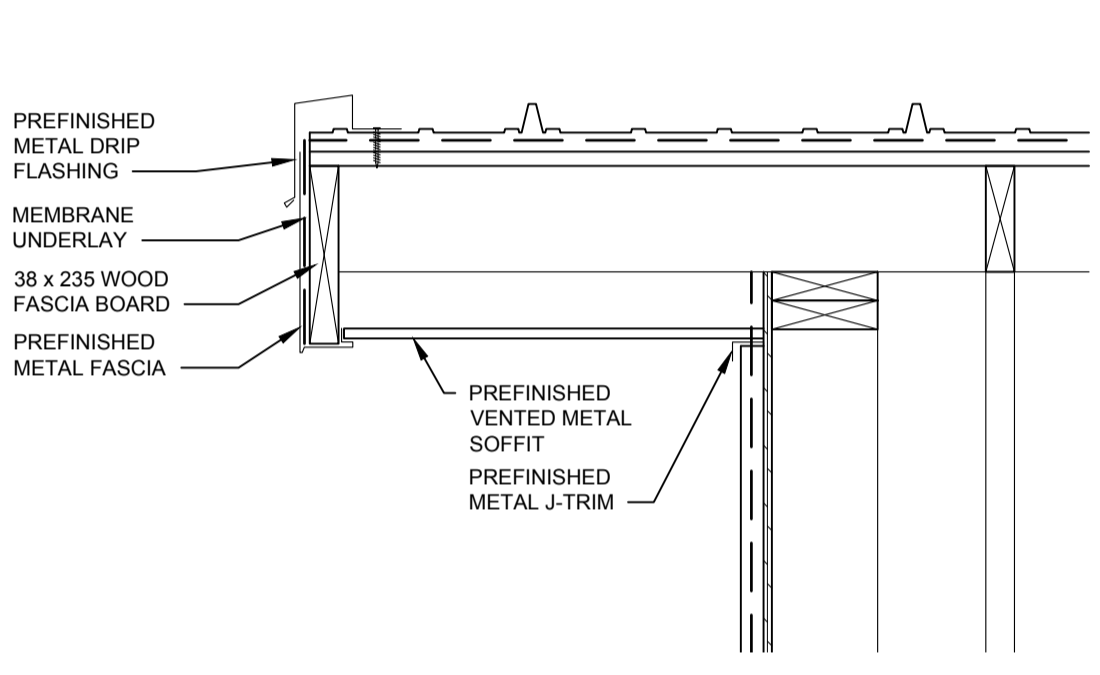

5 157 - GABLE END
A4.9 1:10

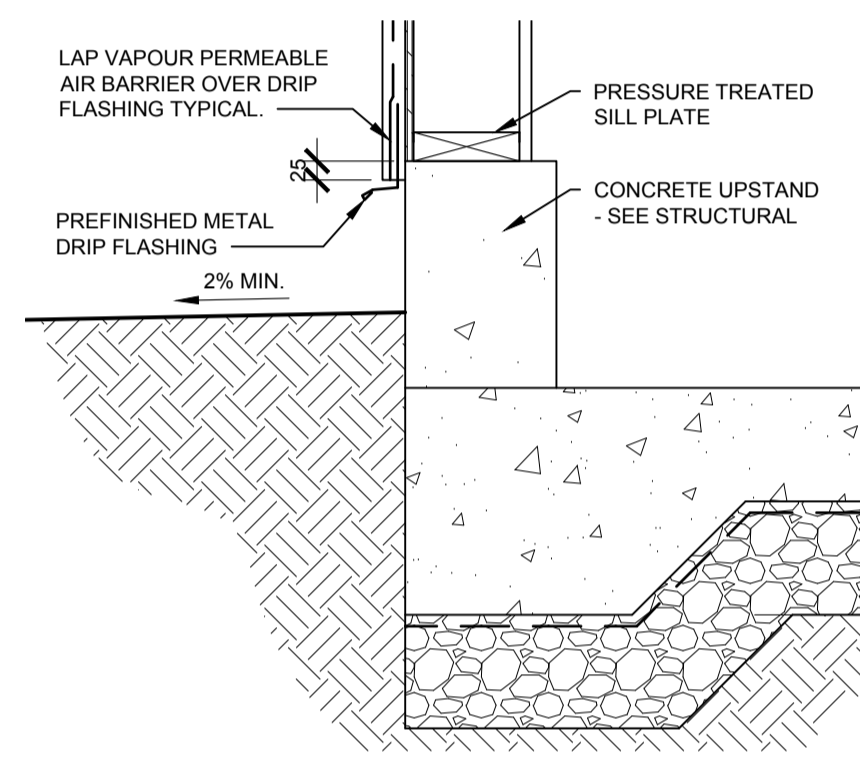

6 157 - FOUNDATION - DETAIL
A4.9 1:10

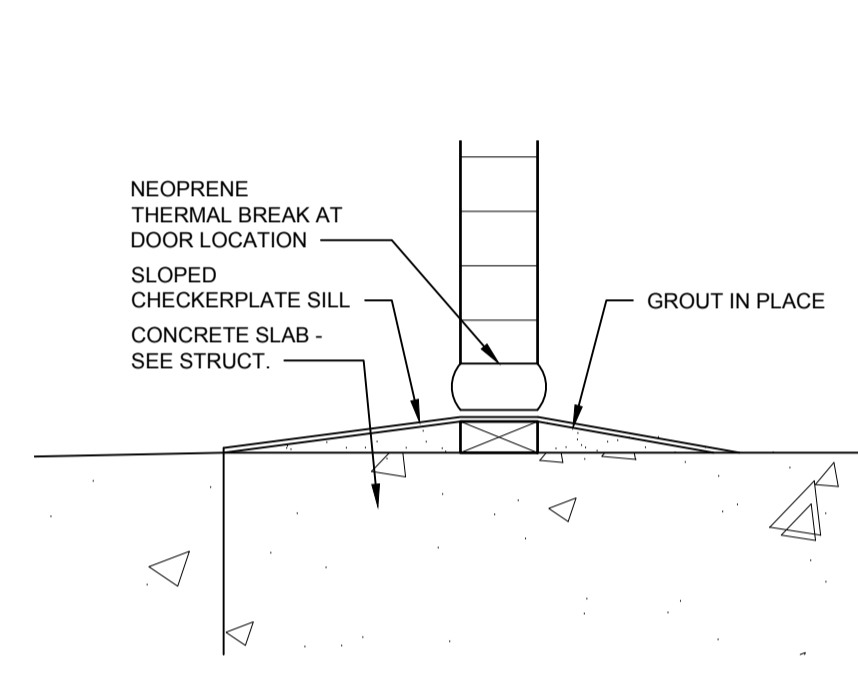

7 157 - O/H DOOR THRESHOLD - DETAIL
A4.9 1:5

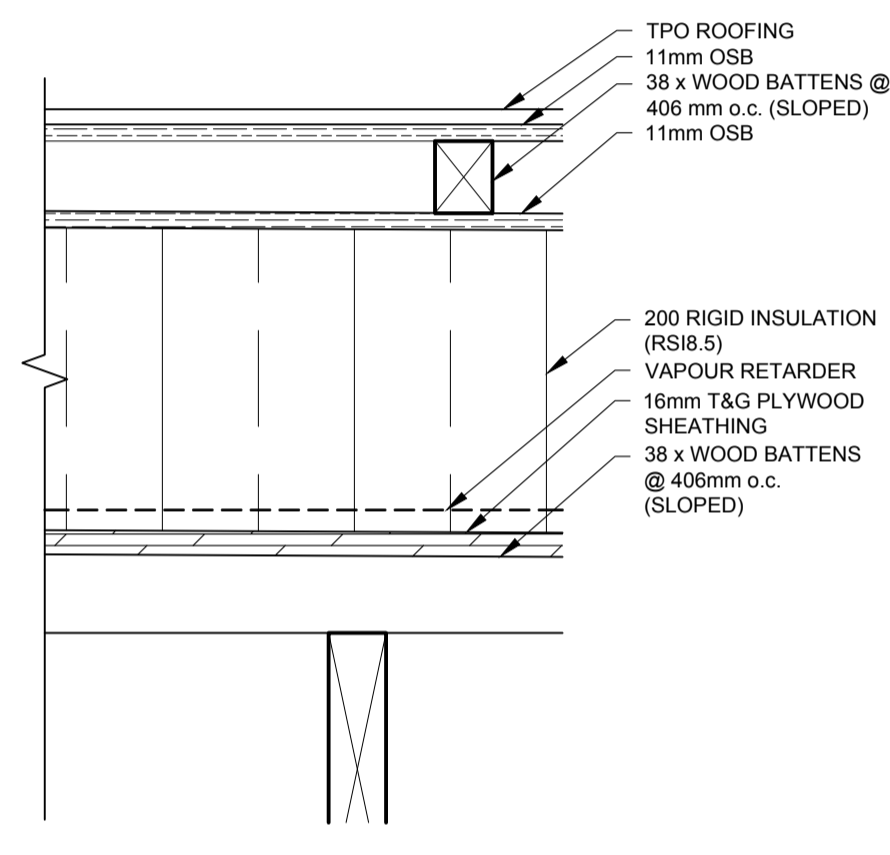

8 ROOF CRICKET - SECTION - TYP.
A4.9 1:5

SEPW Architecture Inc.
 109 - 3725 Paragon Street, Regina, SK S4S 0B8 ph: (306) 569-2255
 110 - 3718 Kinross Place, Saskatoon, SK S7P 0A6 ph: (306) 652-4457
 website: www.sepw.ca



DO NOT SCALE DRAWINGS

5		
4		
3		
2		
1		
0	ISSUED FOR TENDER	2015-12-04

Revision/Revision	Description/Description	Date/Date
-------------------	-------------------------	-----------

Client/client

Project title/Titre du projet

**NEW MODULAR POLICE BUILDING AND EMPLOYEE HOUSING
BLACK LAKE, SASKATCHEWAN**

Approved by/Approuvé par

Designed by/Concept par

Drawn by/Dessiné par

Project Manager/Administrateur de Projets

Architectural and Engineering Resources Manager/
Ressources Architectural et de Directeur d'ingénierie

Client/client

Drawing title/Titre du dessin
DETAILS

Project No./No. du projet S-03-2014	Sheet/Feuille A4.9	Revision no./La Révision no. 0
---	------------------------------	--

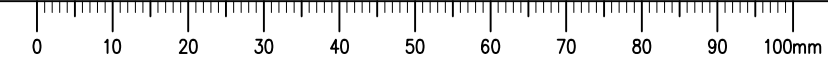

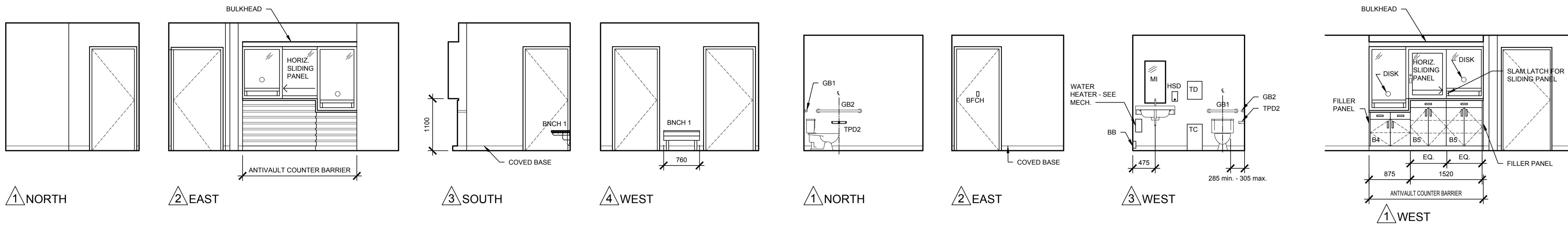

1 ROOM 101
5.1 1:50

2 ROOM 102
5.1 1:50

3 ROOM 105
5.1 1:50

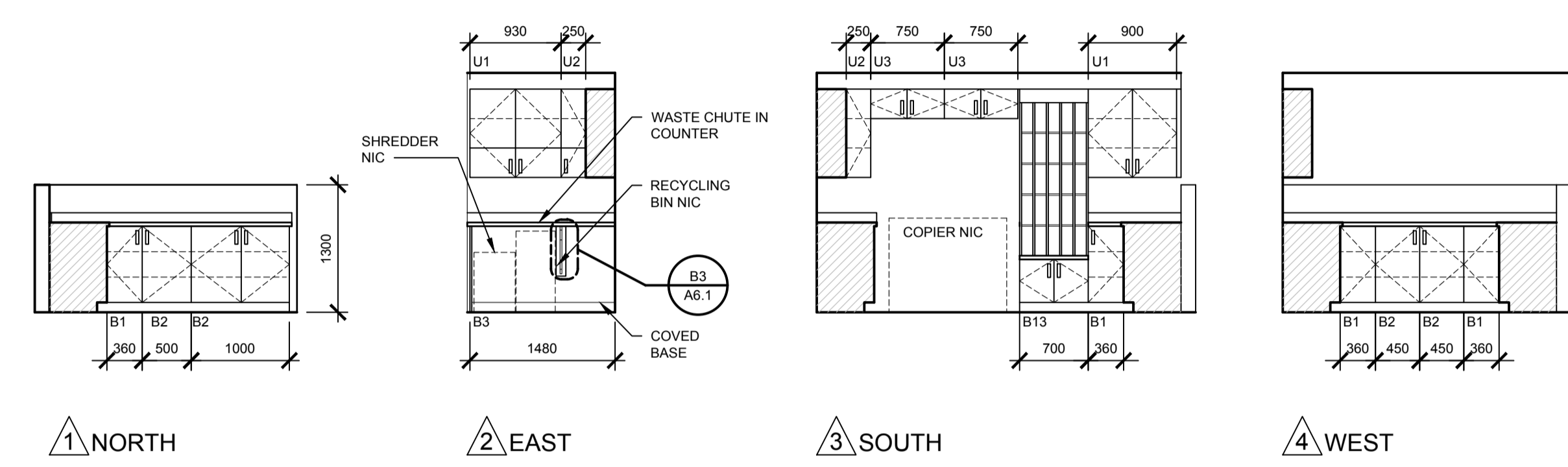

4 ROOM 106
5.1 1:50

5 ROOM 107
5.1 1:50

6 ROOM 110
5.1 1:50

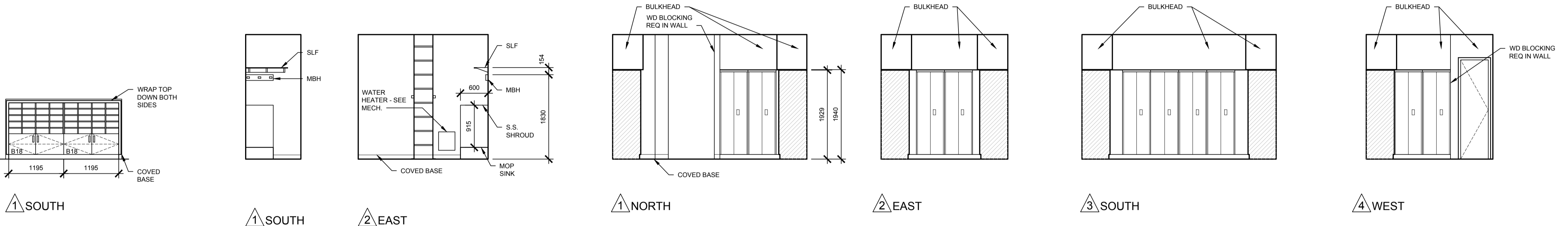

8 ROOM 112
5.1 1:50

7 ROOM 113
5.1 1:50

9 ROOM 115
5.1 1:50

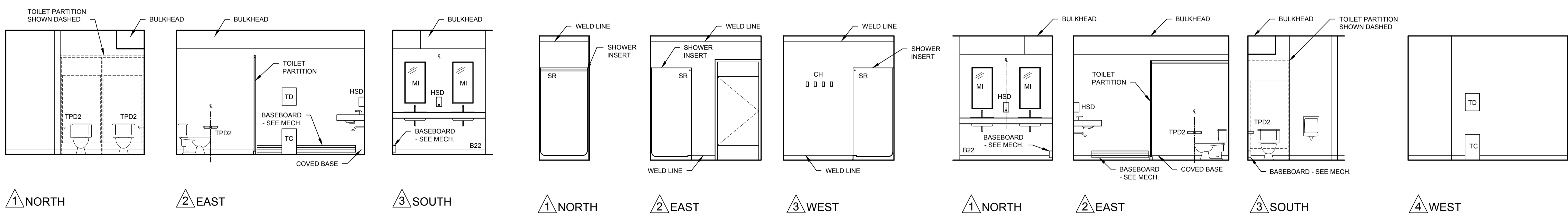

10 ROOM 116
5.1 1:50

11 ROOM 117
5.1 1:50

12 ROOM 119
5.1 1:50



DO NOT SCALE DRAWINGS

5		
4		
3		
2		
1		
0	ISSUED FOR TENDER	2015-12-04
Revision/	Description/Description	Date/Date
Client/client		

Project title/Titre du projet

**NEW MODULAR POLICE BUILDING AND EMPLOYEE HOUSING
BLACK LAKE, SASKATCHEWAN**

Approved by/Approve par

Designed by/Concept par

Drawn by/Dessine par

Project Manager/Administrateur de Projets

Architectural and Engineering Resources Manager/
Ressources Architectural et de Directeur d'ingénierie

Client/client

Drawing title/Titre du dessin

INTERIOR ELEVATIONS

Project No./No. du projet	Sheet/Feuille	Revision no./La Révision no.
S-03-2014	A5.1	0

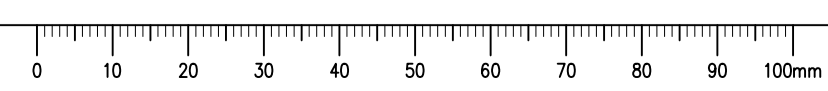

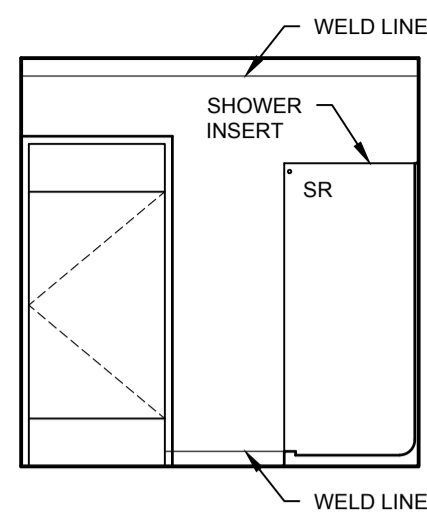

1 EAST

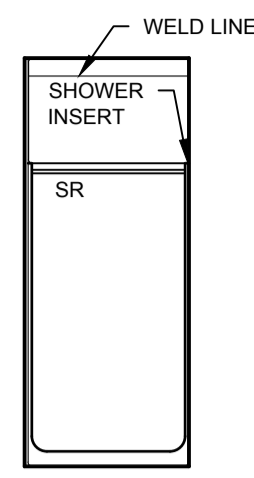

2 SOUTH

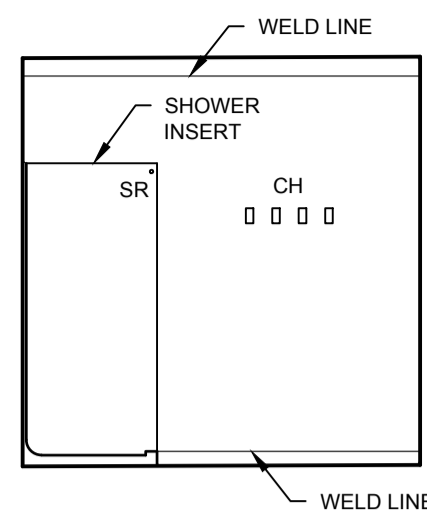

3 WEST

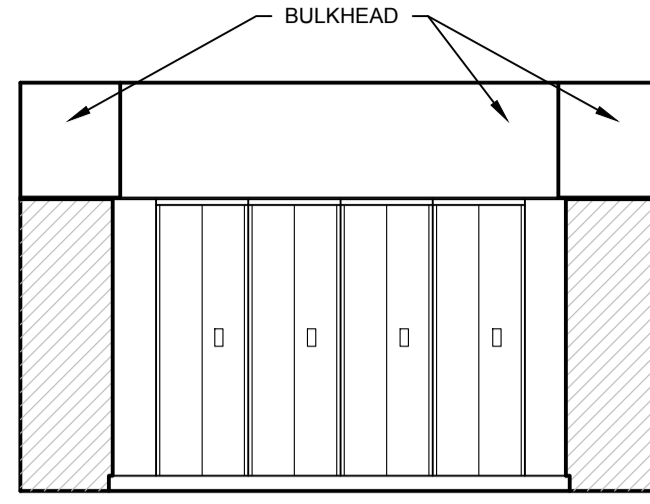

1 NORTH

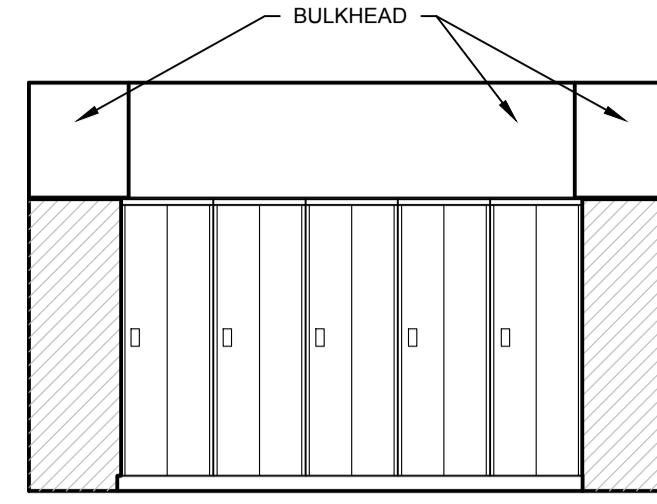

2 EAST

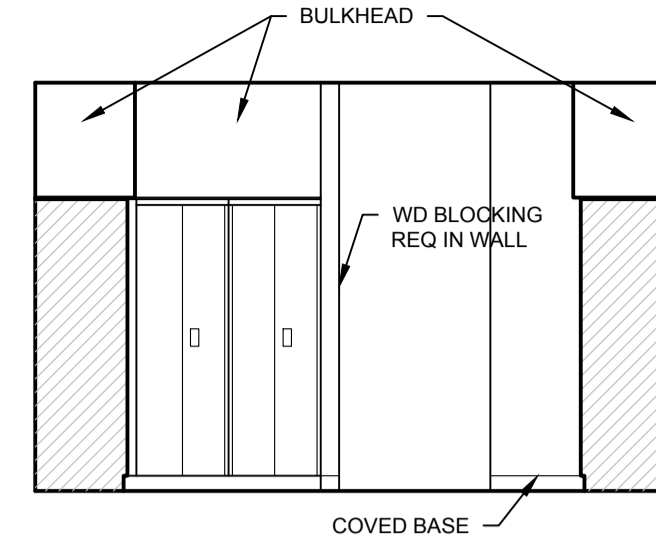

3 SOUTH

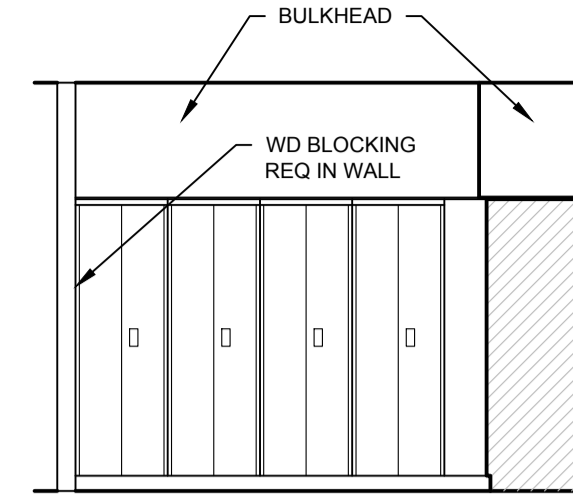

4 WEST

1 ROOM 120
5.2 1:50

2 ROOM 121
5.2 1:50

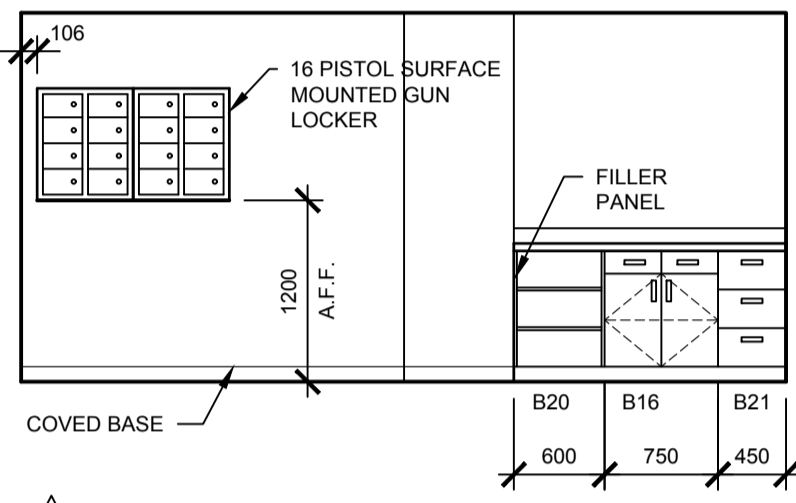

1 NORTH

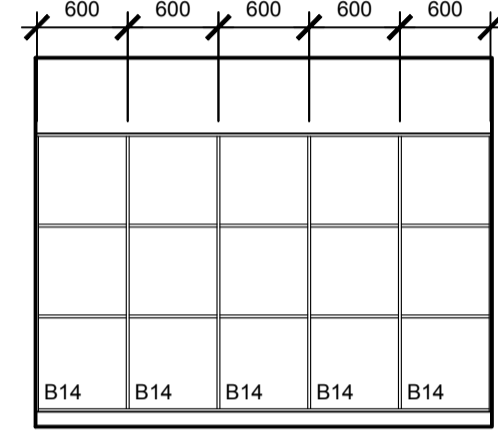

1 NORTH

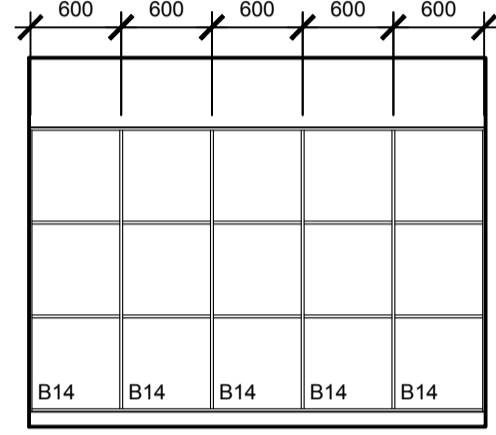

2 SOUTH

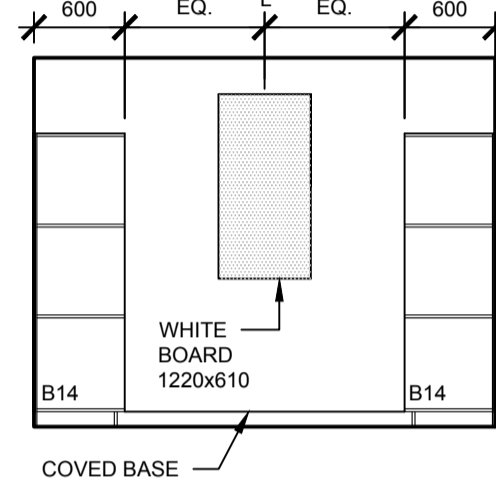

3 WEST

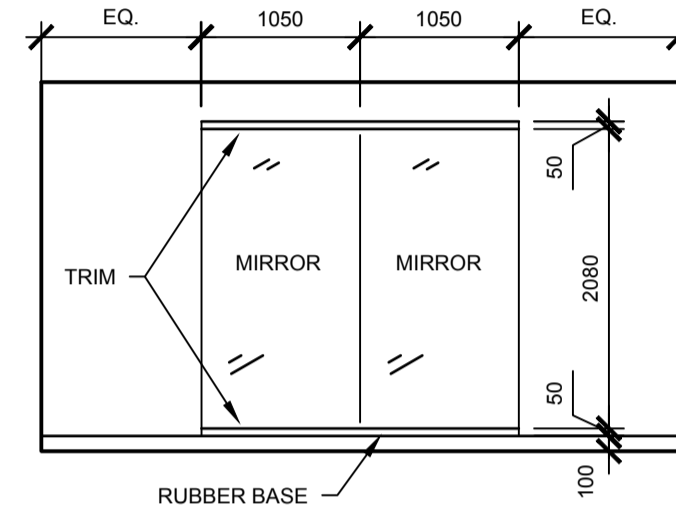

1 SOUTH

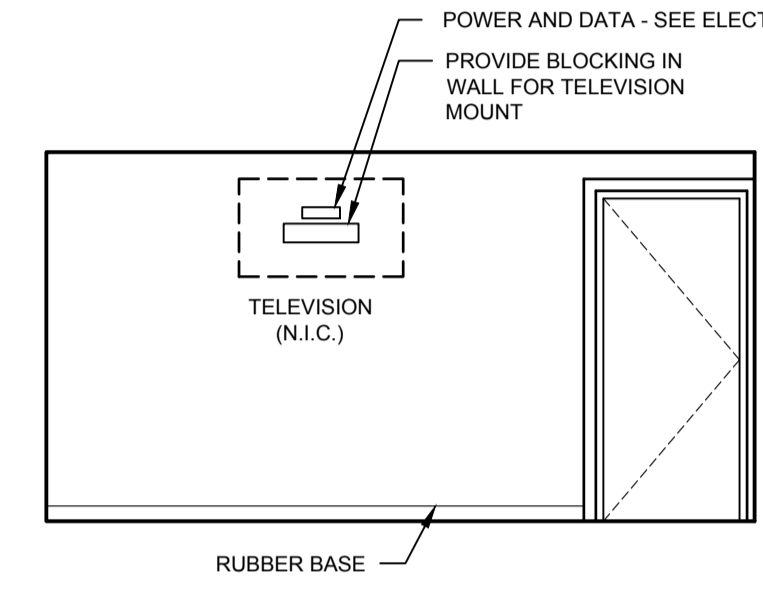

2 WEST

3 ROOM 122
5.2 1:50

4 ROOM 125
5.2 1:50

5 ROOM 126
5.2 1:50

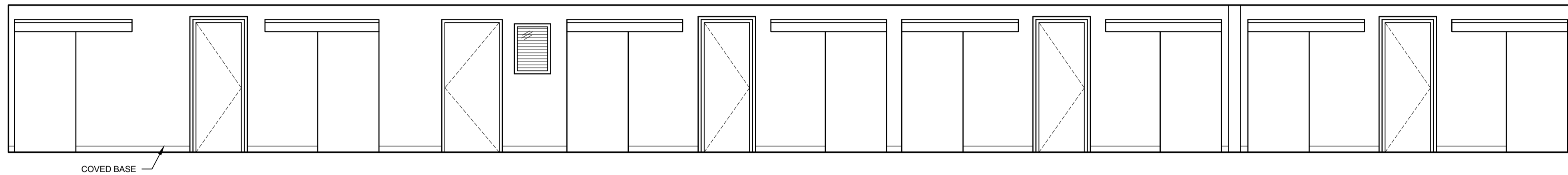

1 NORTH

6 ROOM 128
5.2 1:50

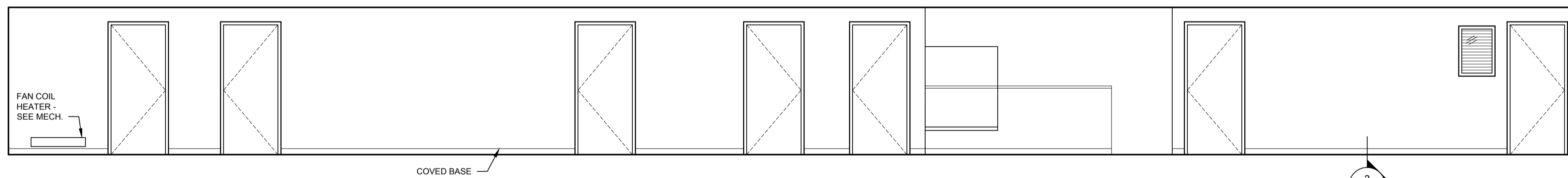

2 SOUTH

6 ROOM 128
5.2 1:50

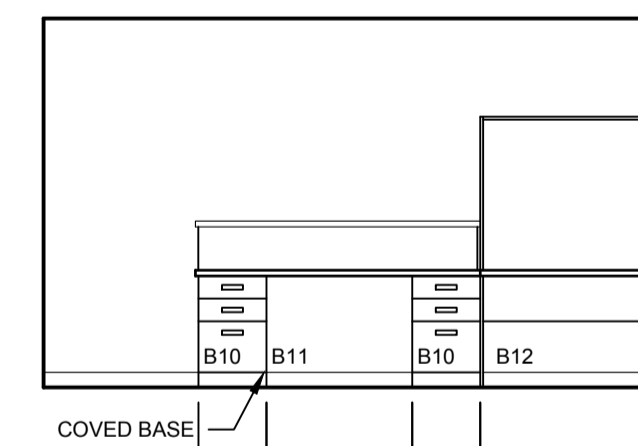

1 NORTH

7 ROOM 129
5.2 1:50

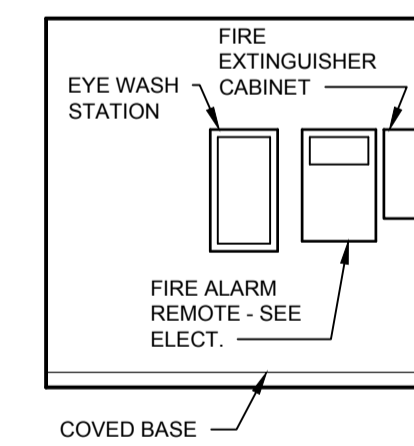

2 WEST

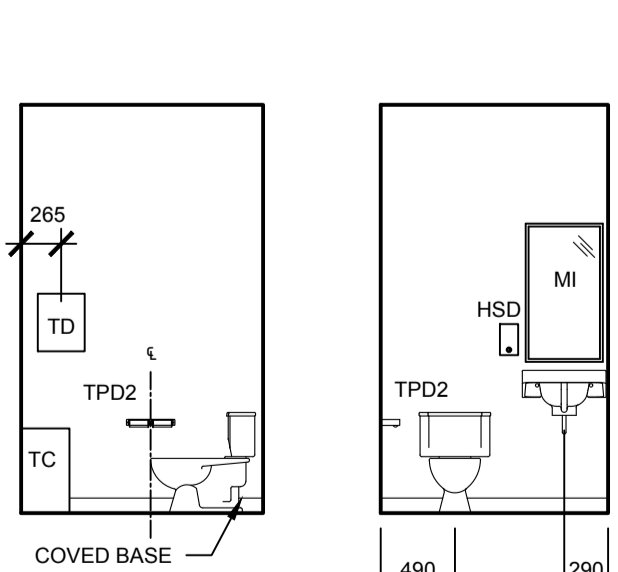

1 NORTH

8 ROOM 130
5.2 1:50

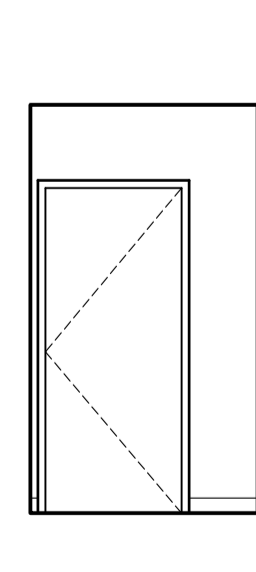

2 EAST

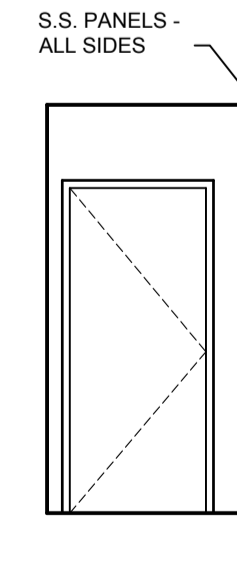

3 WEST

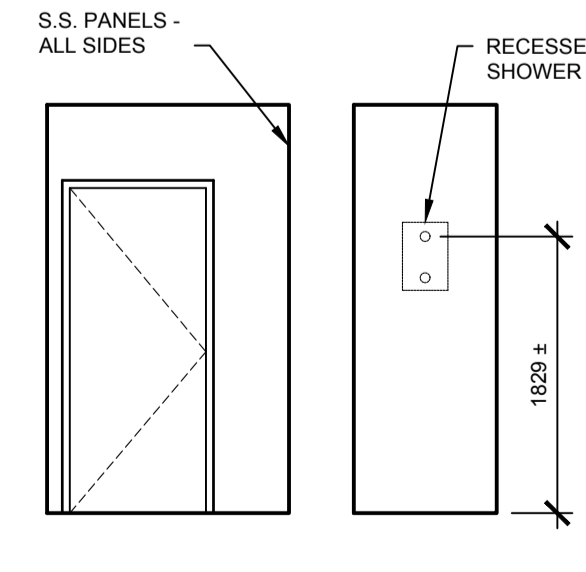

1 NORTH

9 ROOM 131
5.2 1:50

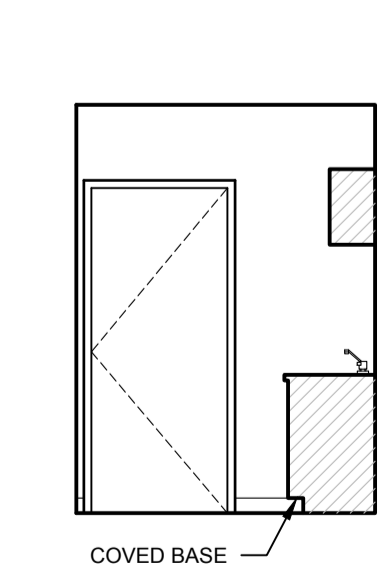

2 EAST

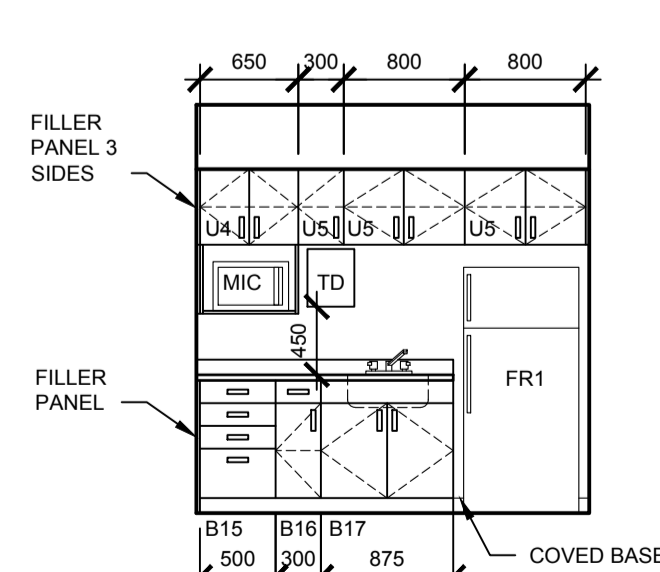

1 NORTH

10 ROOM 132
5.2 1:50

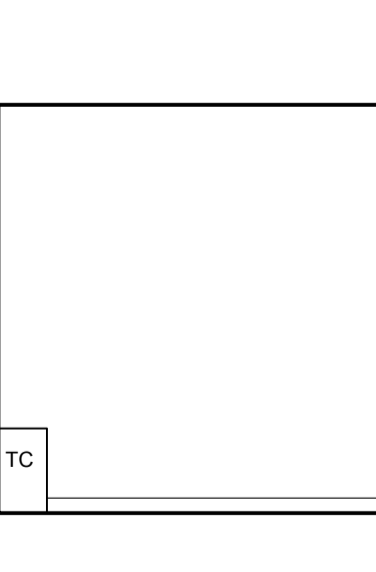

2 EAST

11 ROOM 133
5.2 1:50

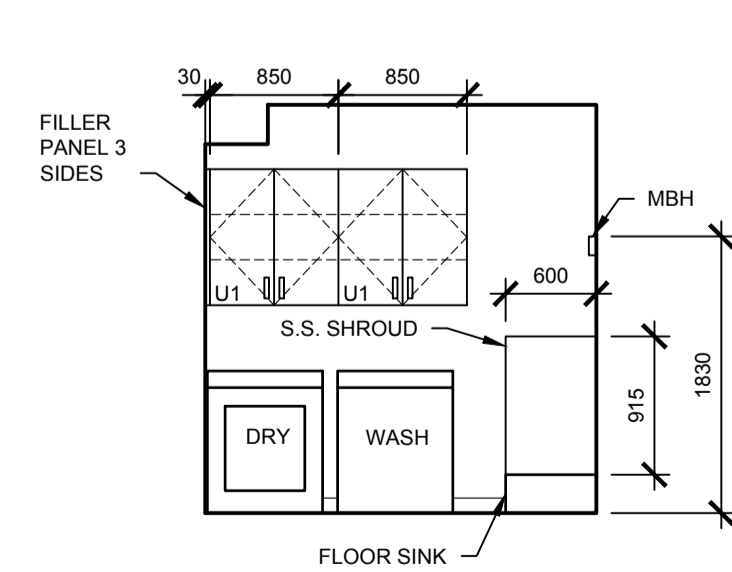

1 WEST

11 ROOM 133
5.2 1:50

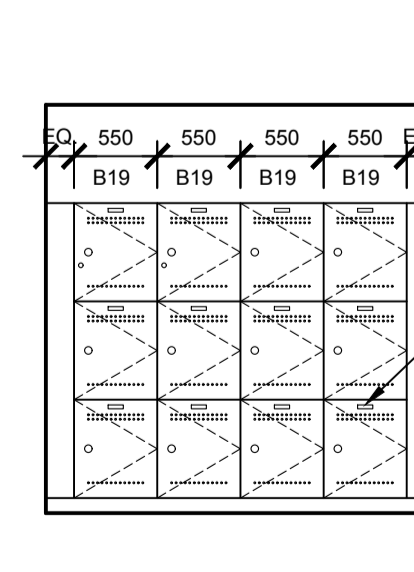

1 EAST

12 ROOM 134
5.2 1:50

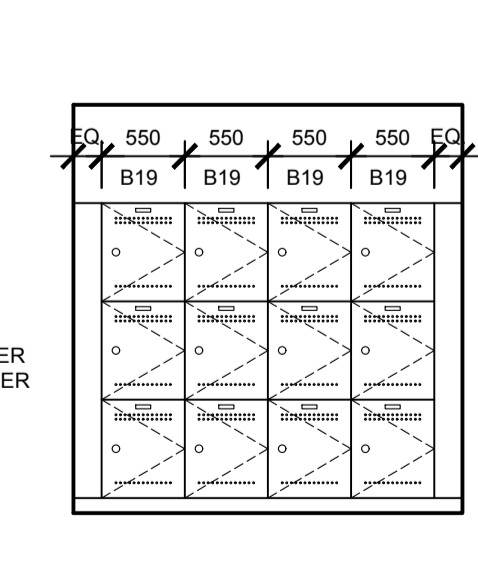

2 WEST

SEPW Architecture Inc.
 109 - 3725 Parq Street, Regina, SK S4S 0R8 ph: (306) 569-2255
 112 - 3718 Kinross Place, Saskatoon SK, S7P 0A6 ph: (306) 652-4457
 website: www.sepw.ca



DO NOT SCALE DRAWINGS

5		
4		
3		
2		
1		
0	ISSUED FOR TENDER	2015-12-04

Revision/Revision	Description/Description	Date/Date

Project title/Titre du projet

**NEW MODULAR POLICE BUILDING AND EMPLOYEE HOUSING
BLACK LAKE, SASKATCHEWAN**

Approved by/Approve par

Designed by/Concept par

Drawn by/Dessine par

Project Manager/Administrateur de Projets

Architectural and Engineering Resources Manager/
Ressources Architectural et de Directeur d'ingénierie

Client/client

Drawing title/Titre du dessin
INTERIOR ELEVATIONS

Project No./No. du projet	Sheet/Feuille	Revision no./La Révision no.
S-03-2014	A5.2	0

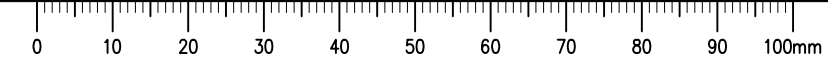

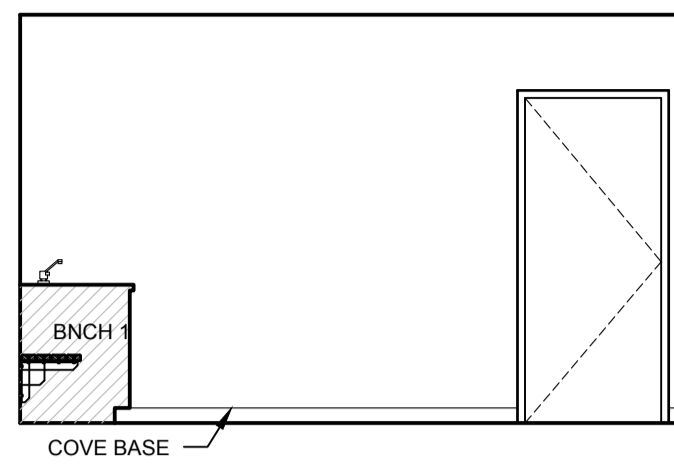

1 NORTH

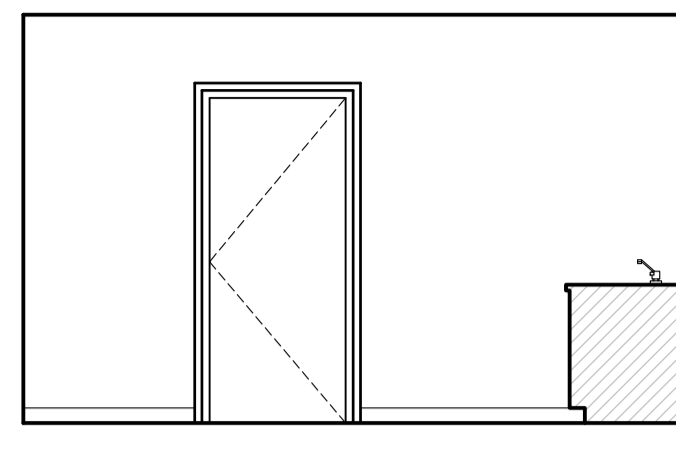

2 SOUTH

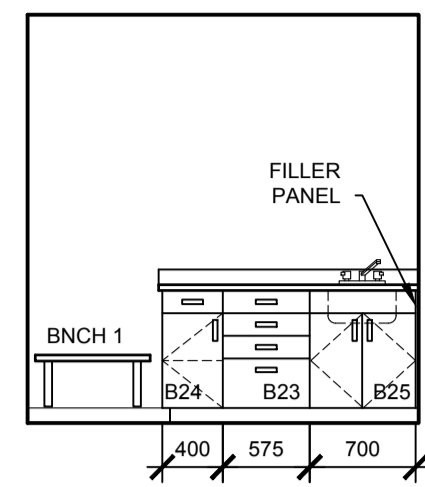

3 WEST

1 ROOM 140
5.3 1:50

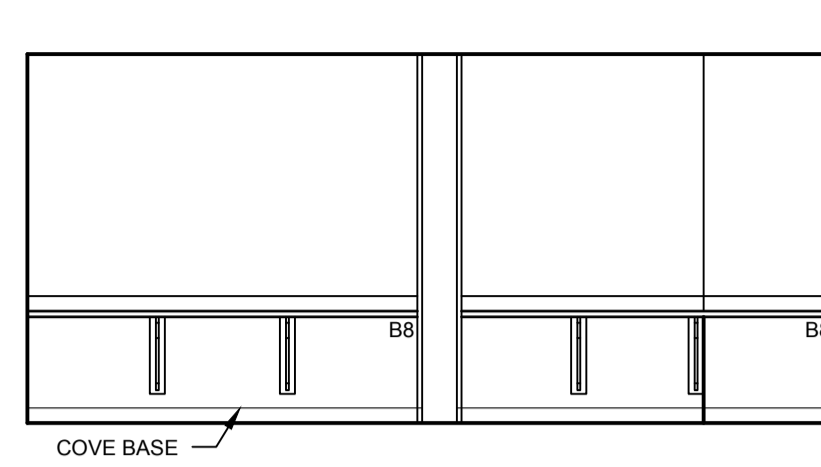

1 NORTH

2 ROOM 143
5.3 1:50

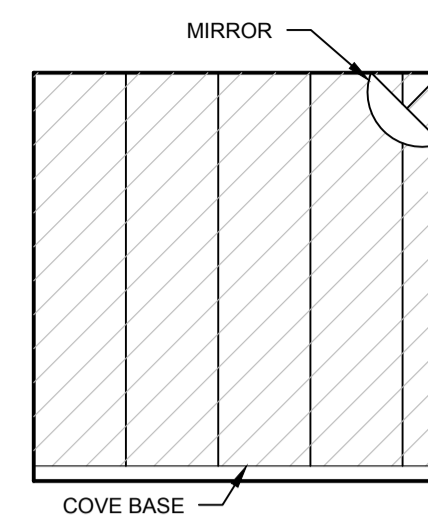

1 NORTH

3 ROOM 144
5.3 1:50

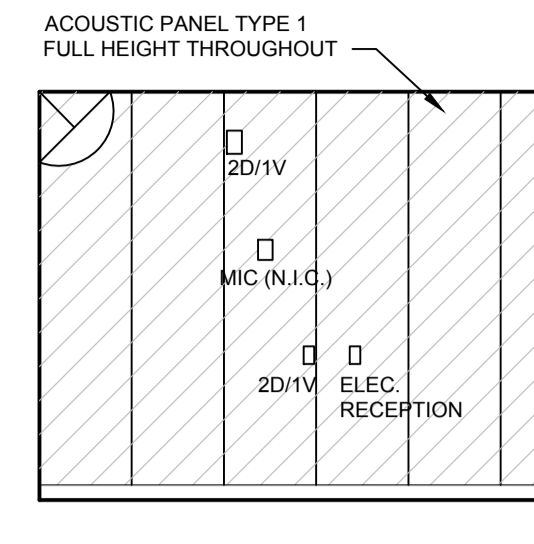

2 EAST

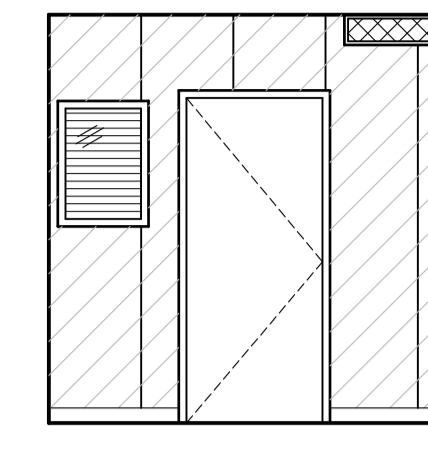

3 SOUTH

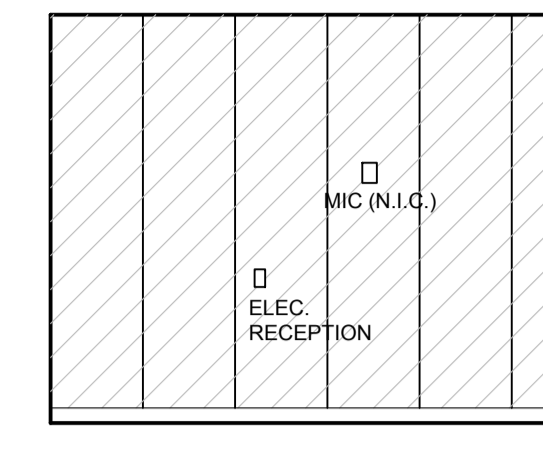

4 WEST

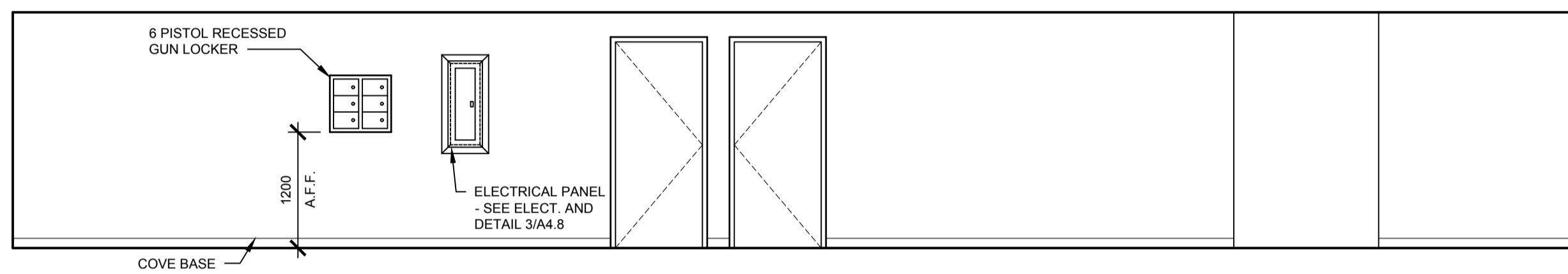

1 SOUTH

4 CORRIDOR 112 - MODULE 5
5.3 1:50

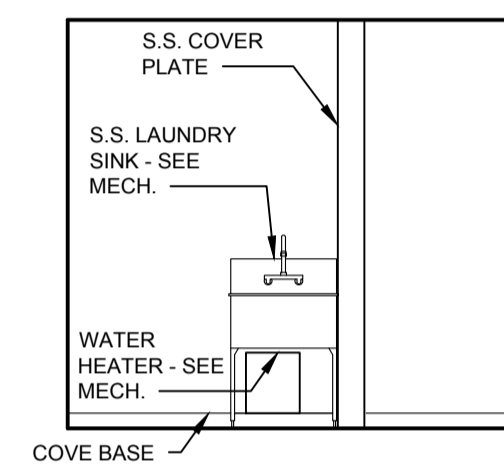

1 EAST

5 ROOM 146.2
5.3 1:50

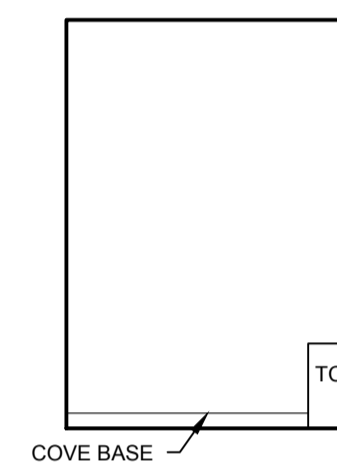

2 SOUTH

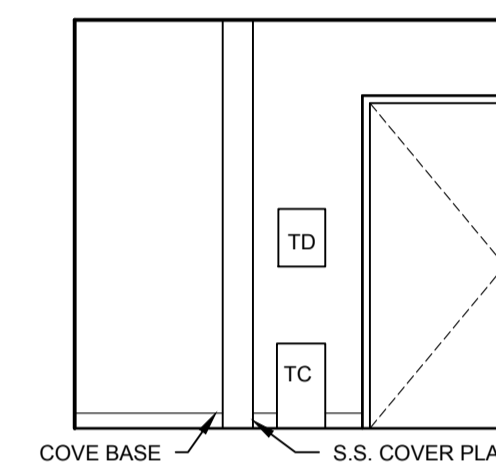

3 WEST

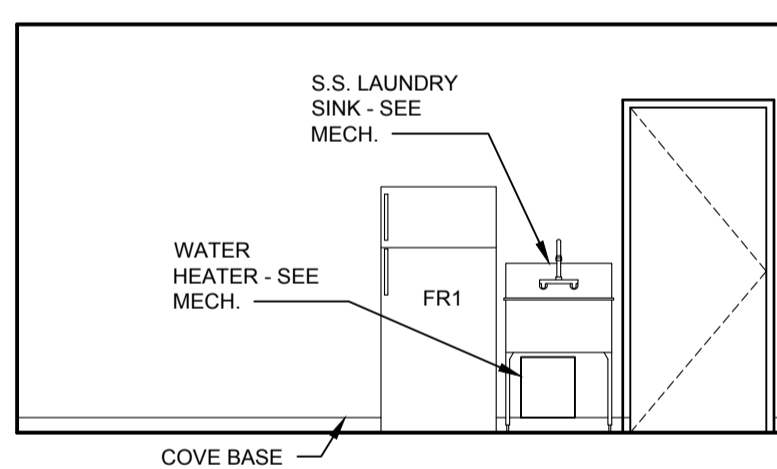

1 NORTH

6 ROOM 147
5.3 1:50

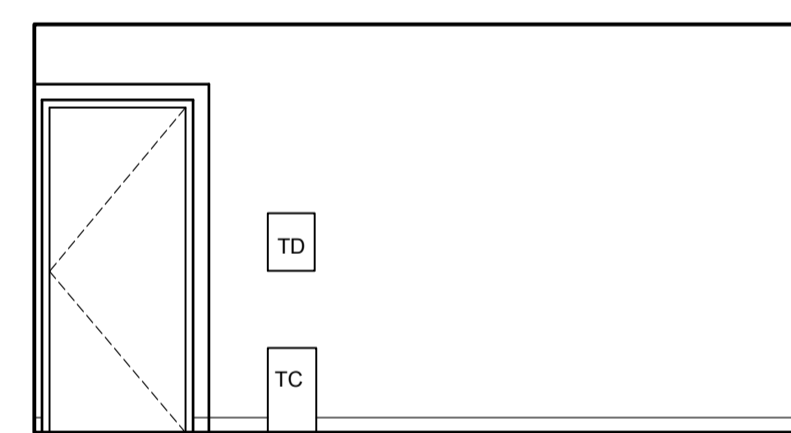

2 SOUTH

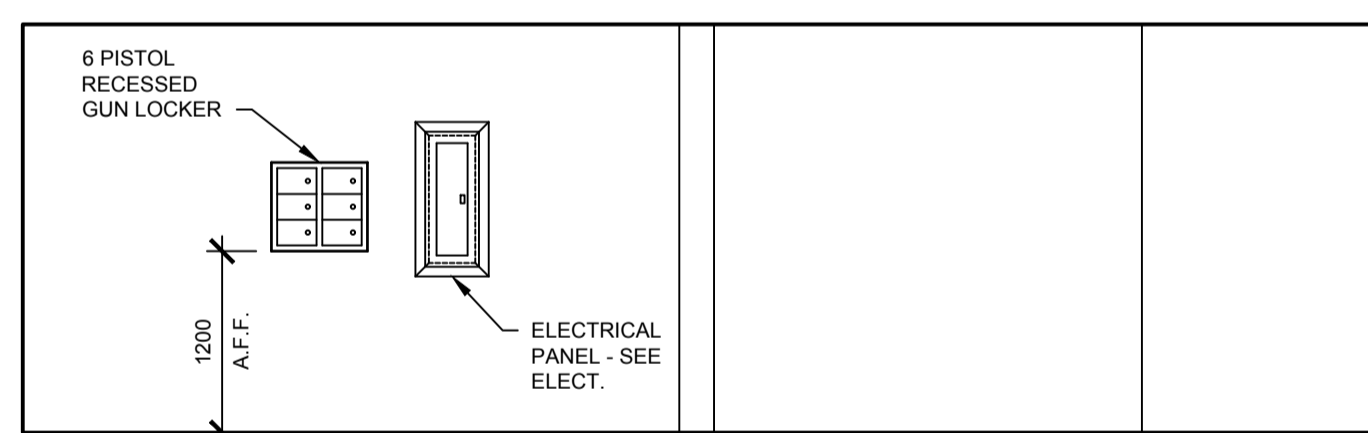

1 SOUTH

7 ROOM 151
5.3 1:50



2 WEST

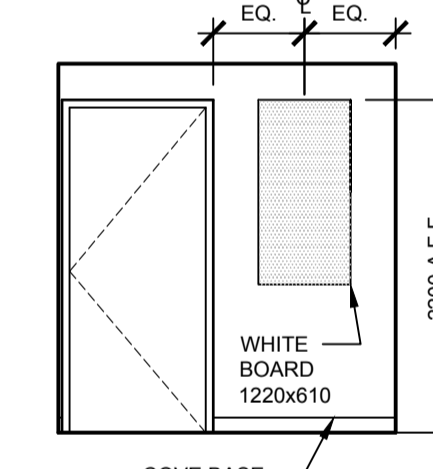

1 EAST

8 ROOM 153
5.3 1:50

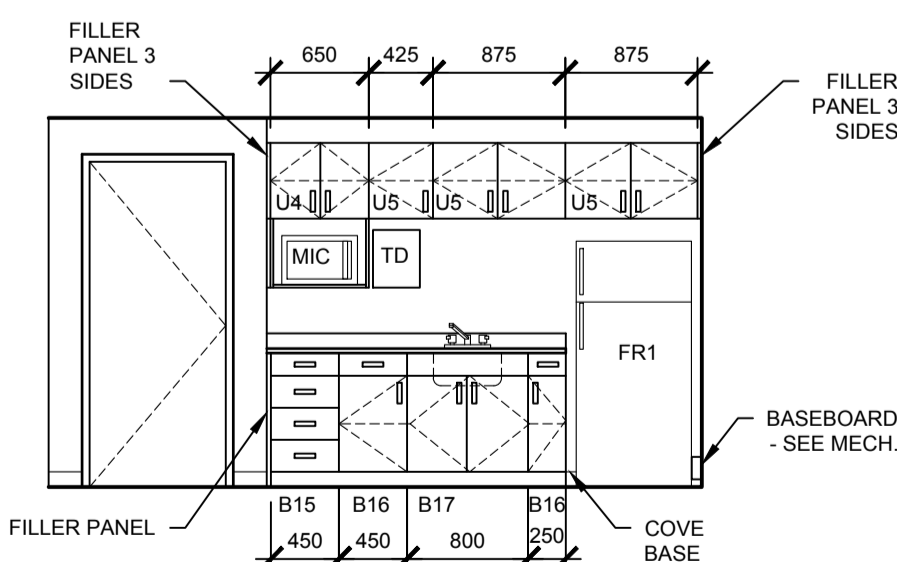

1 SOUTH

9 ROOM 154
5.3 1:50

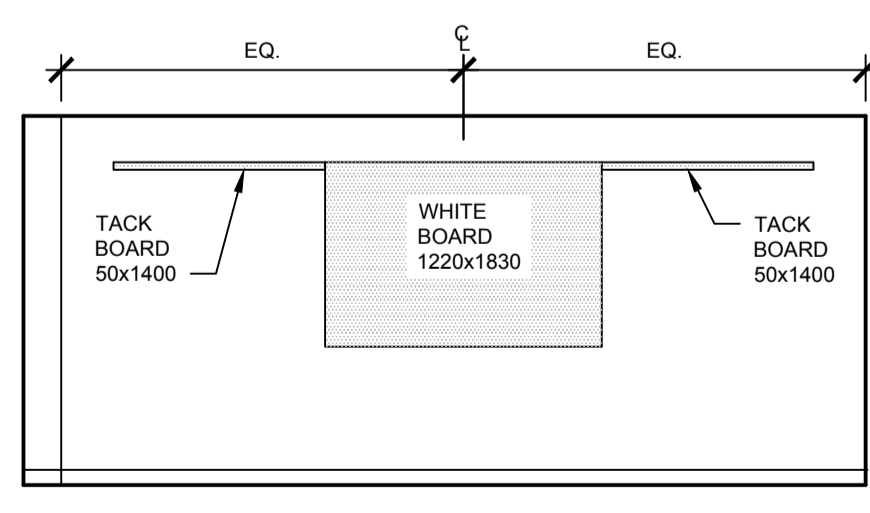

1 NORTH

10 ROOM 156
5.3 1:50

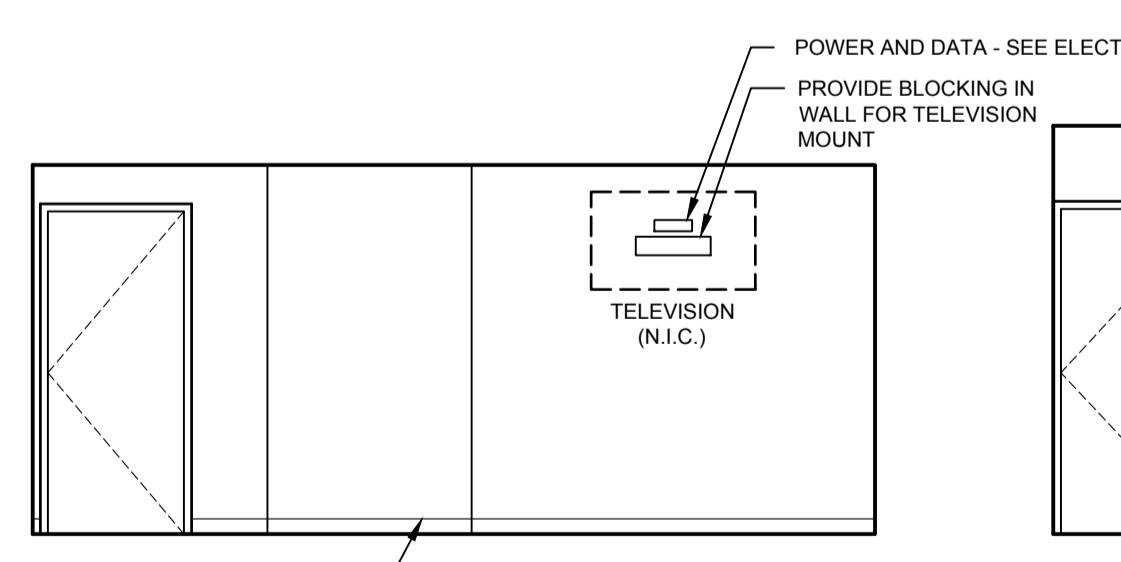

2 SOUTH

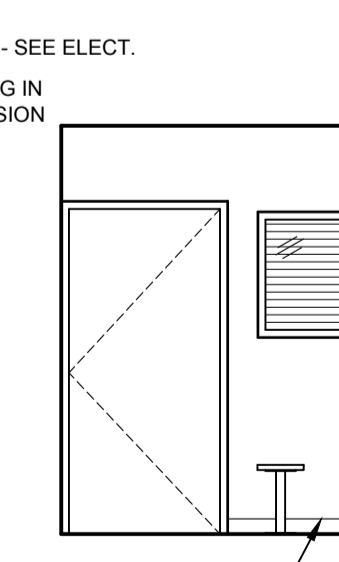

1 NORTH

11 ROOM 158
5.3 1:50

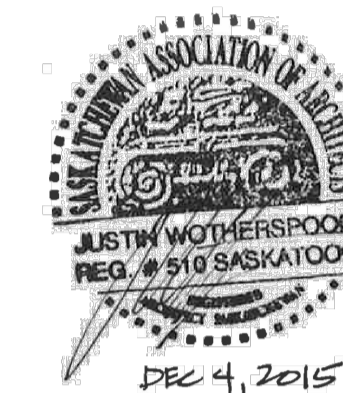

DO NOT SCALE DRAWINGS

5		
4		
3		
2		
1		
0	ISSUED FOR TENDER	2015-12-04

Revision/Revision	Description/Description	Date/Date
Client/client		

Project title/Titre du projet

**NEW MODULAR POLICE BUILDING AND EMPLOYEE HOUSING
BLACK LAKE, SASKATCHEWAN**

Approved by/Approuvé par

Designed by/Concept par

Drawn by/Dessiné par

Project Manager/Administrateur de Projets

Architectural and Engineering Resources Manager/
Ressources Architectural et de Directeur d'ingénierie

Client/client

Drawing title/Titre du dessin

INTERIOR ELEVATIONS

Project No./No. du projet
S-03-2014

Sheet/Feuille
A5.3

Revision no./La Révision no.
0

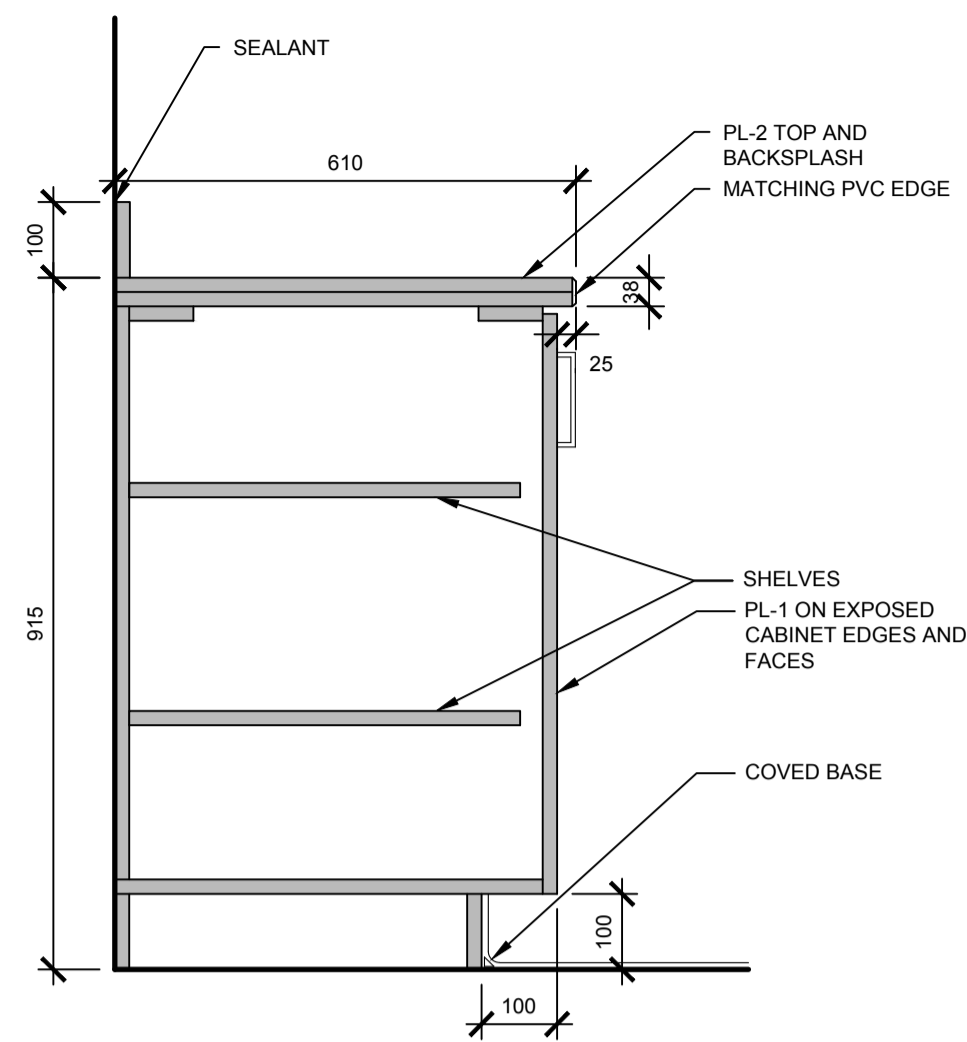

B1

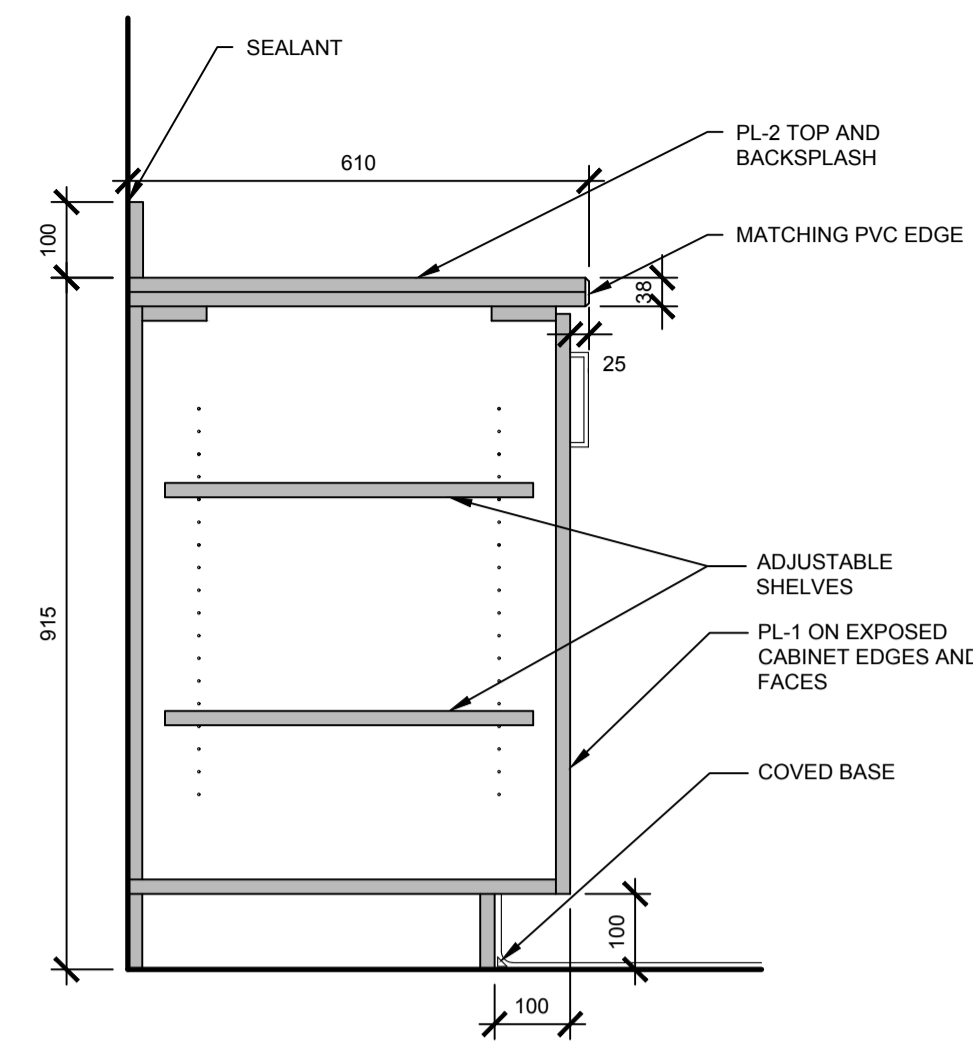

B2

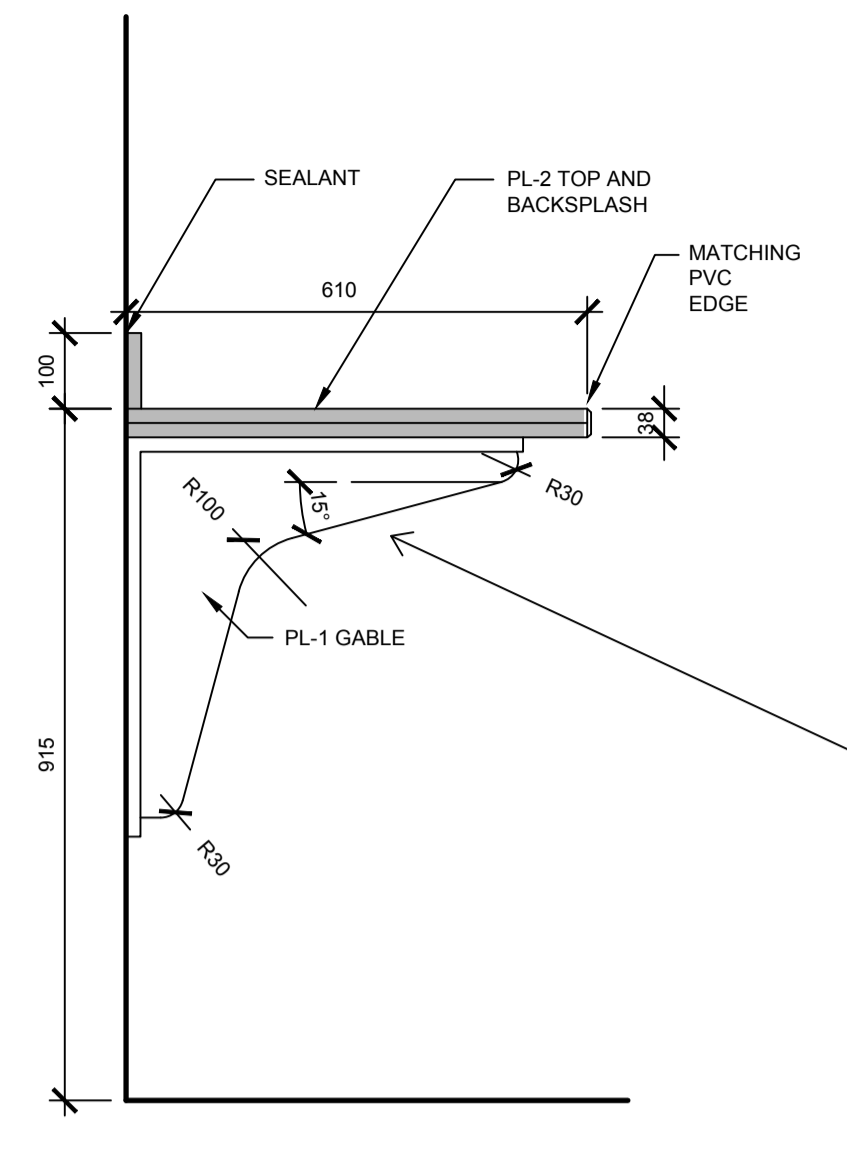

B3

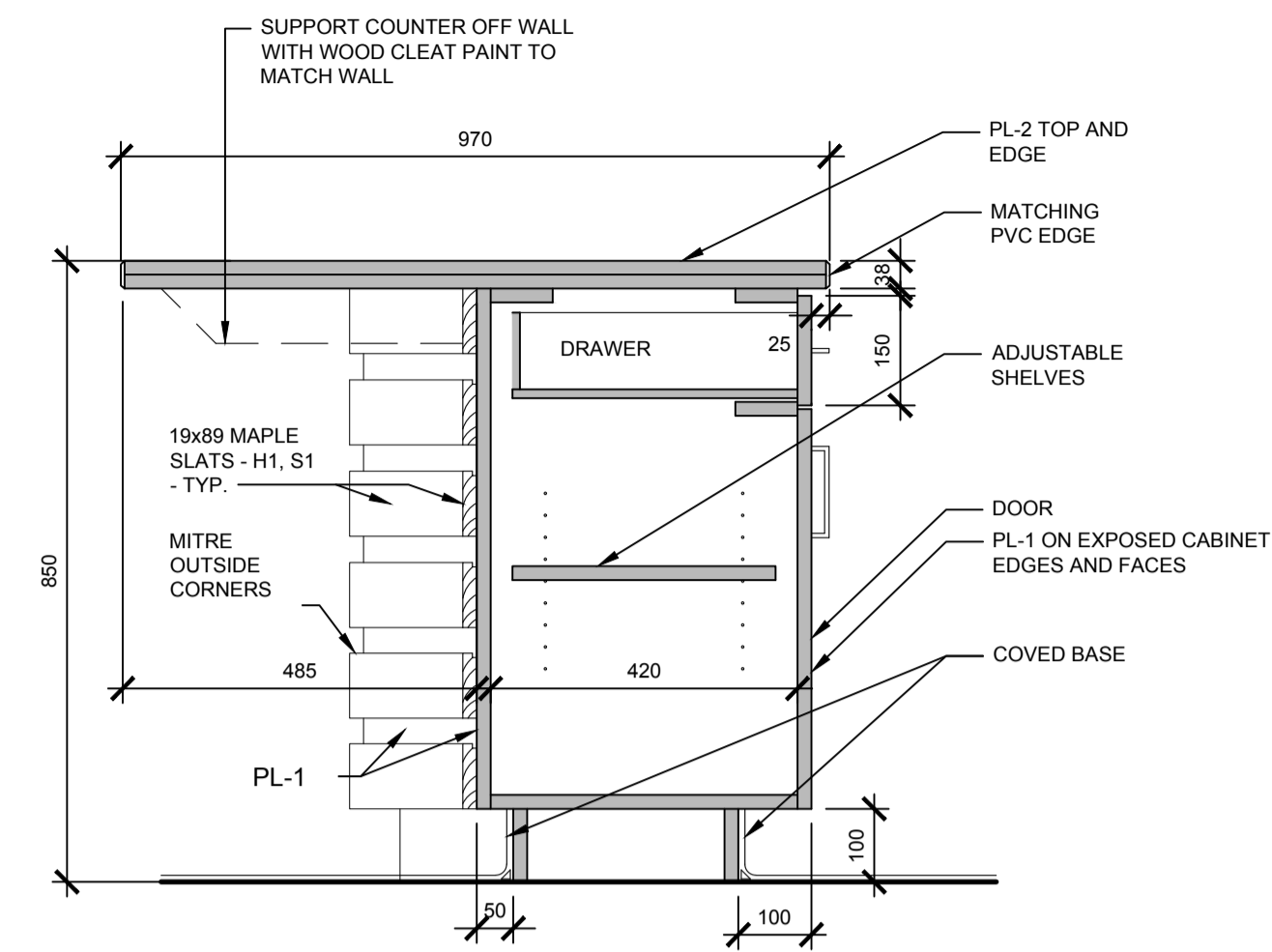
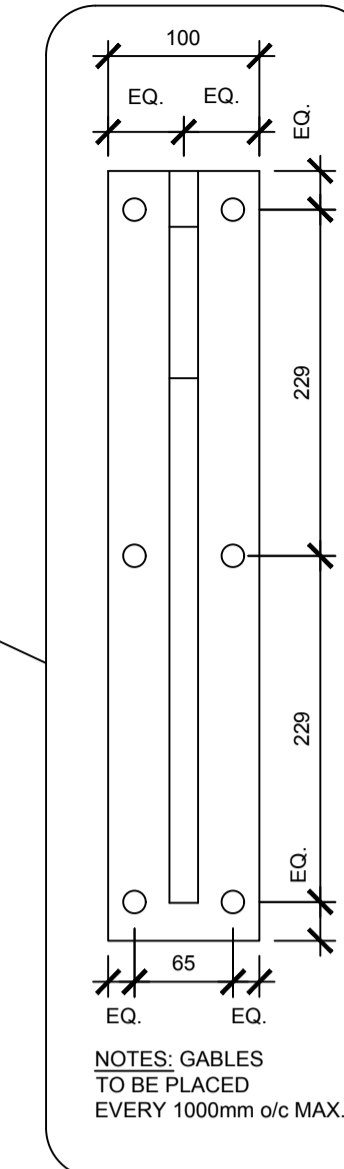

B4

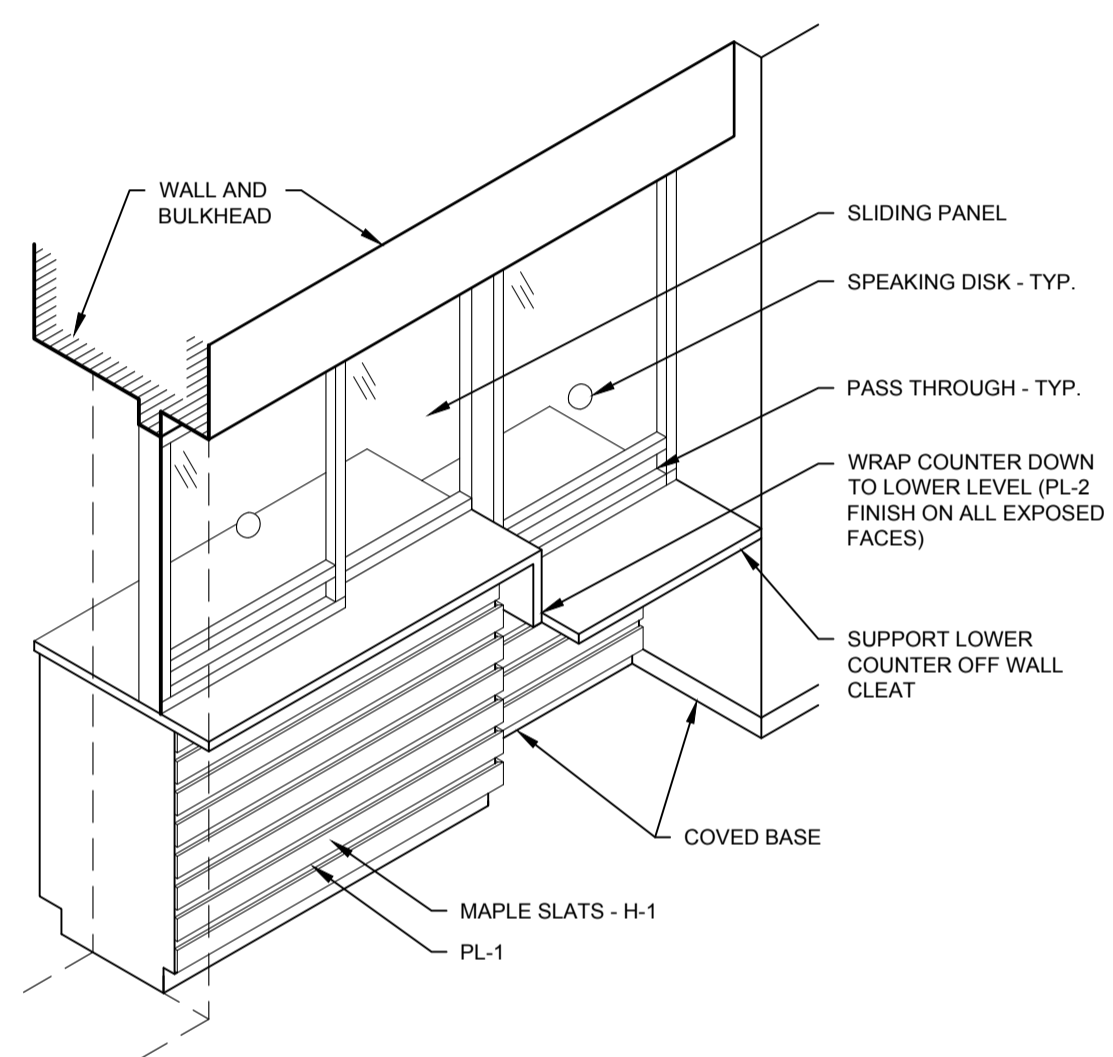

ISOMETRIC OF ANTIVALT COUNTER (B4 & B5)

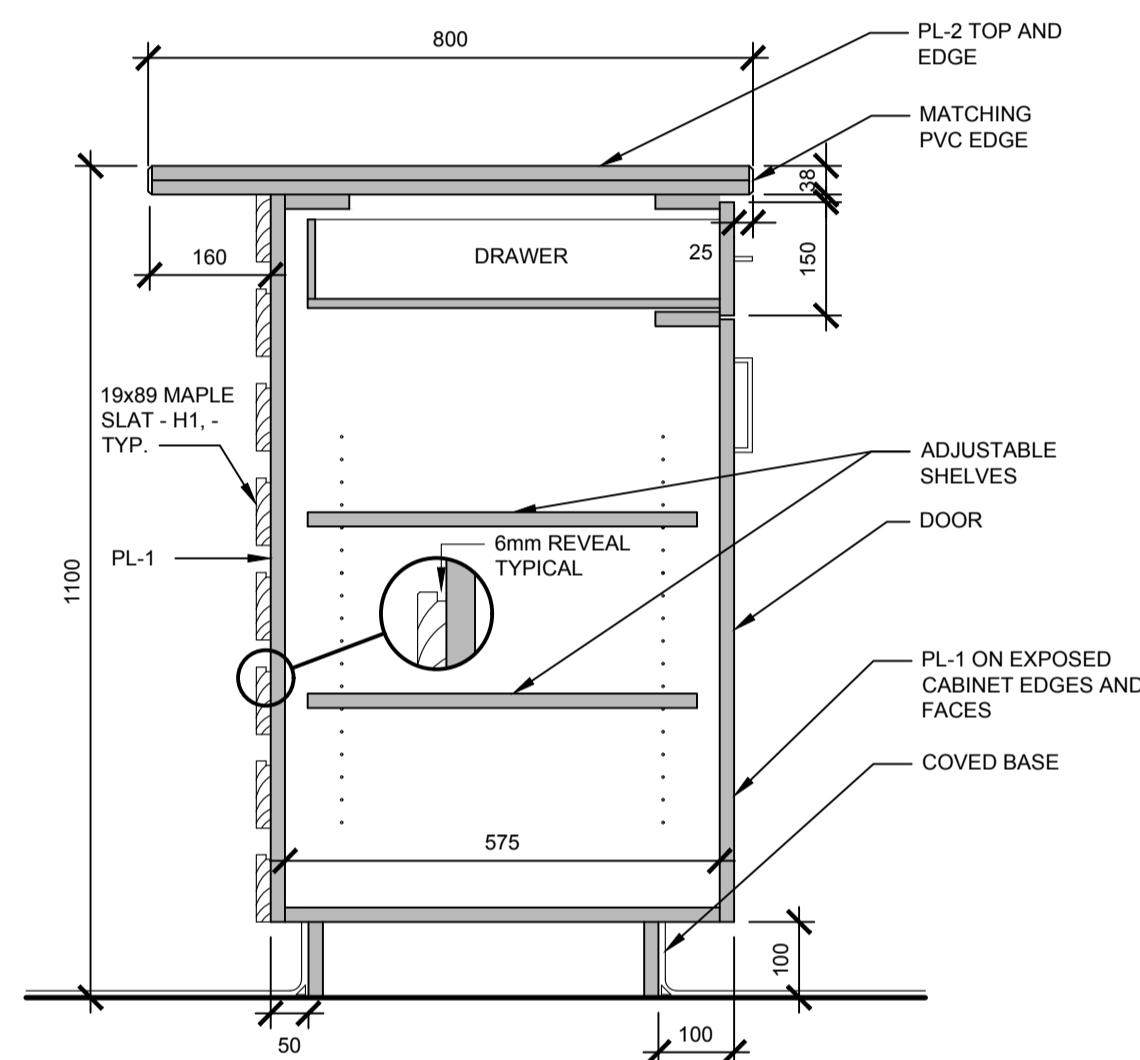

B5

B6 NOT USED
B7 NOT USED

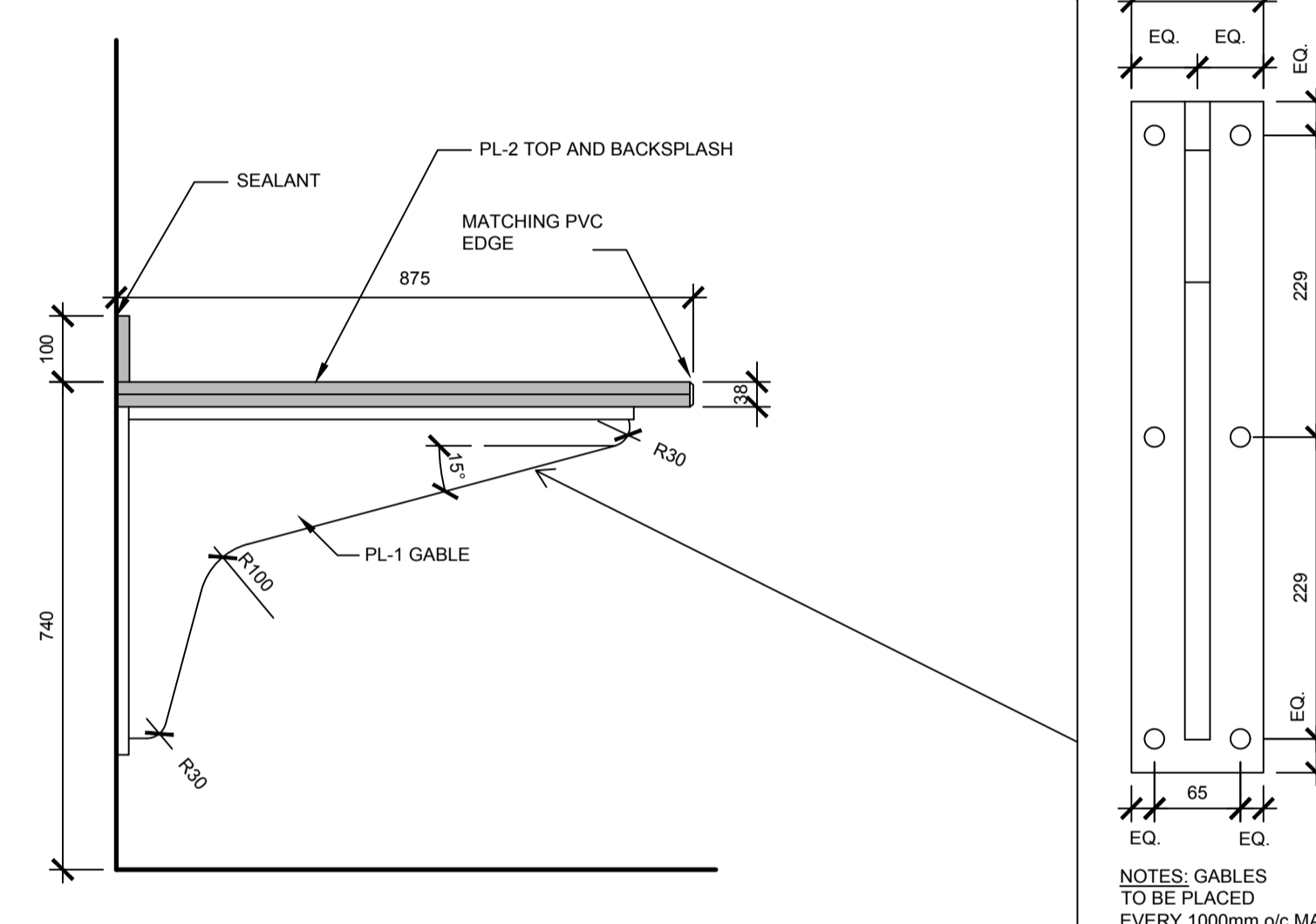

B8

B9 NOT USED

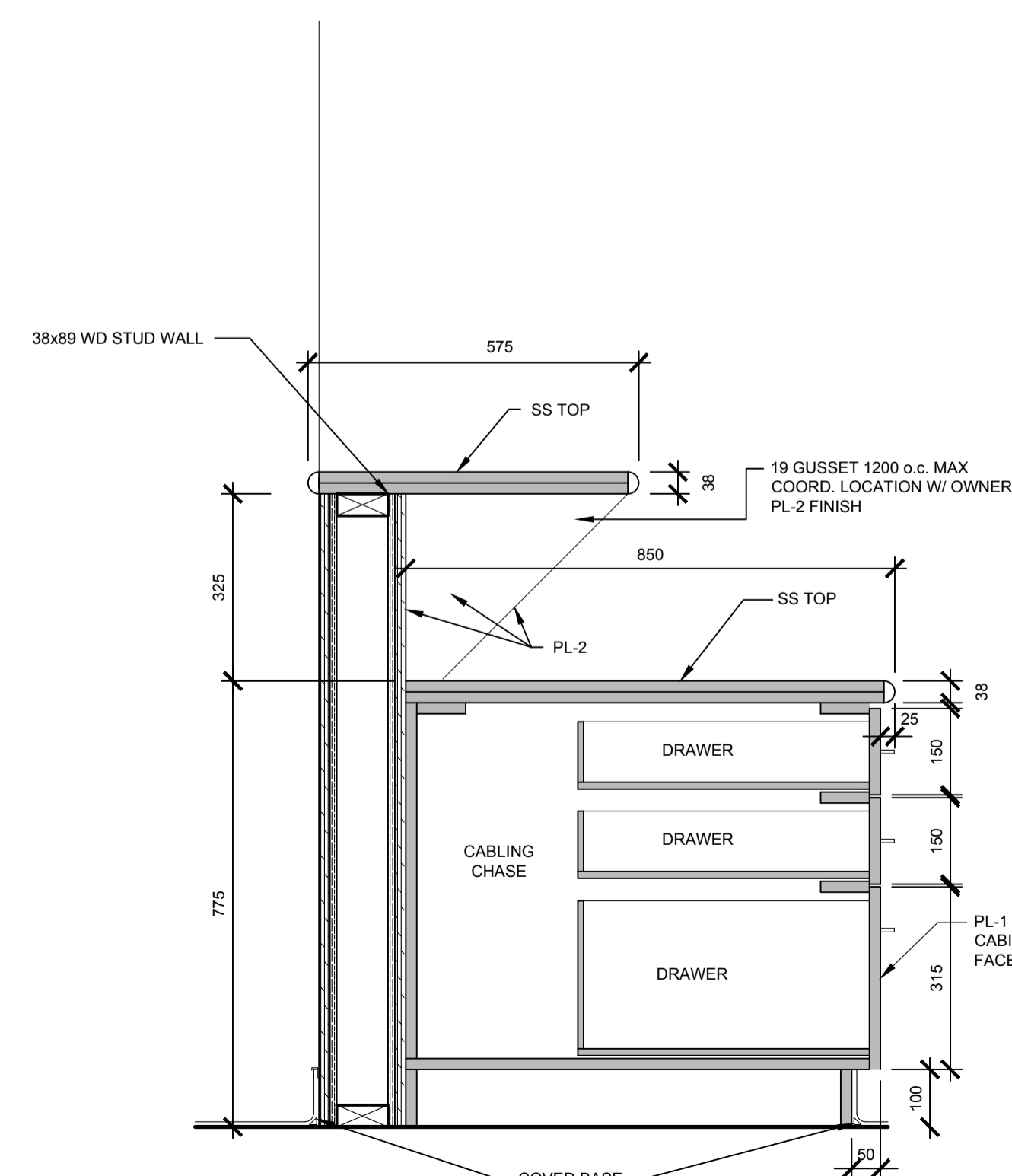

B10

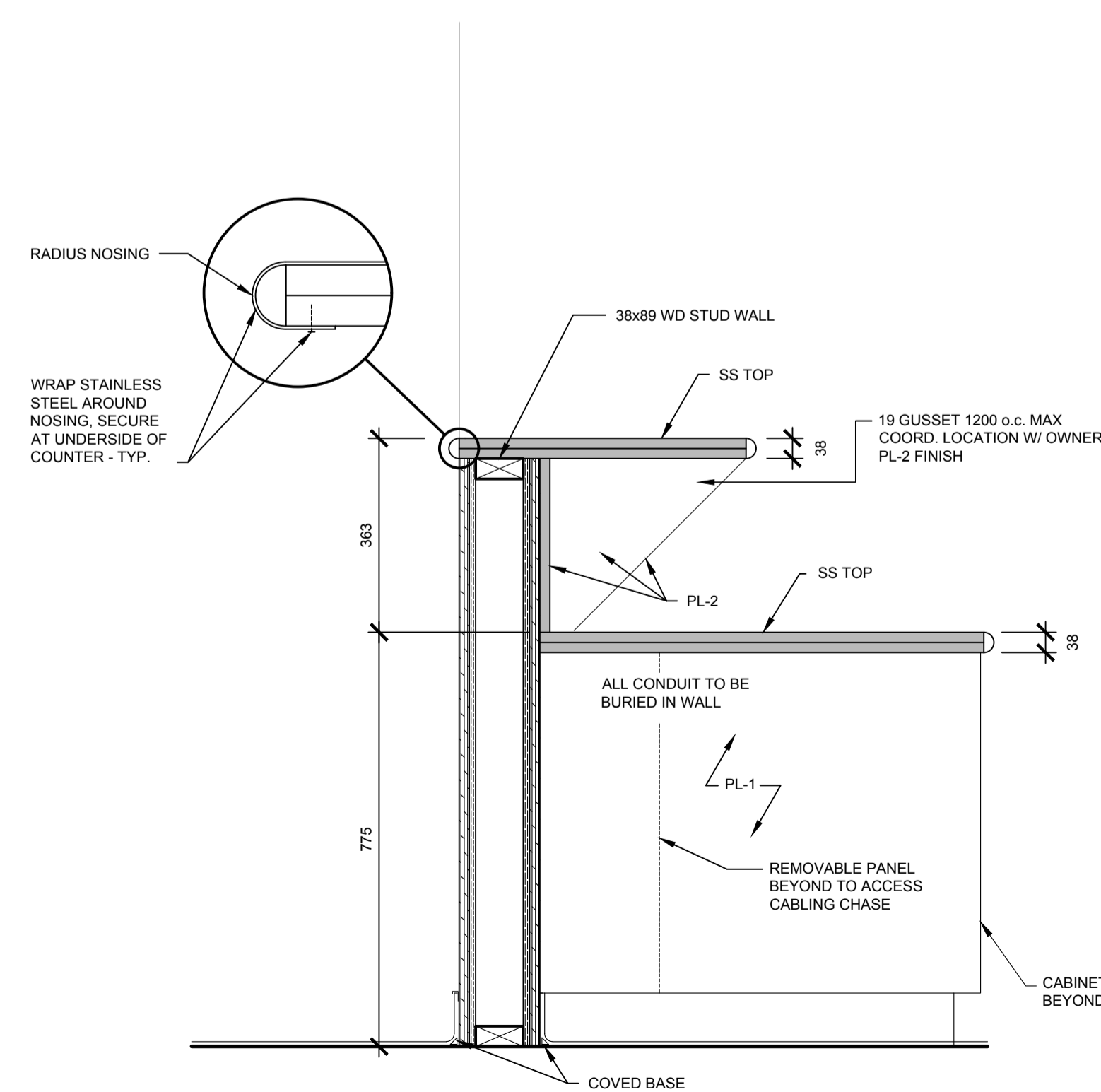

B11

NOTE: ALL EXPOSED HARDWOOD TO HAVE A VARNISH FINISH TYPICAL THROUGHOUT

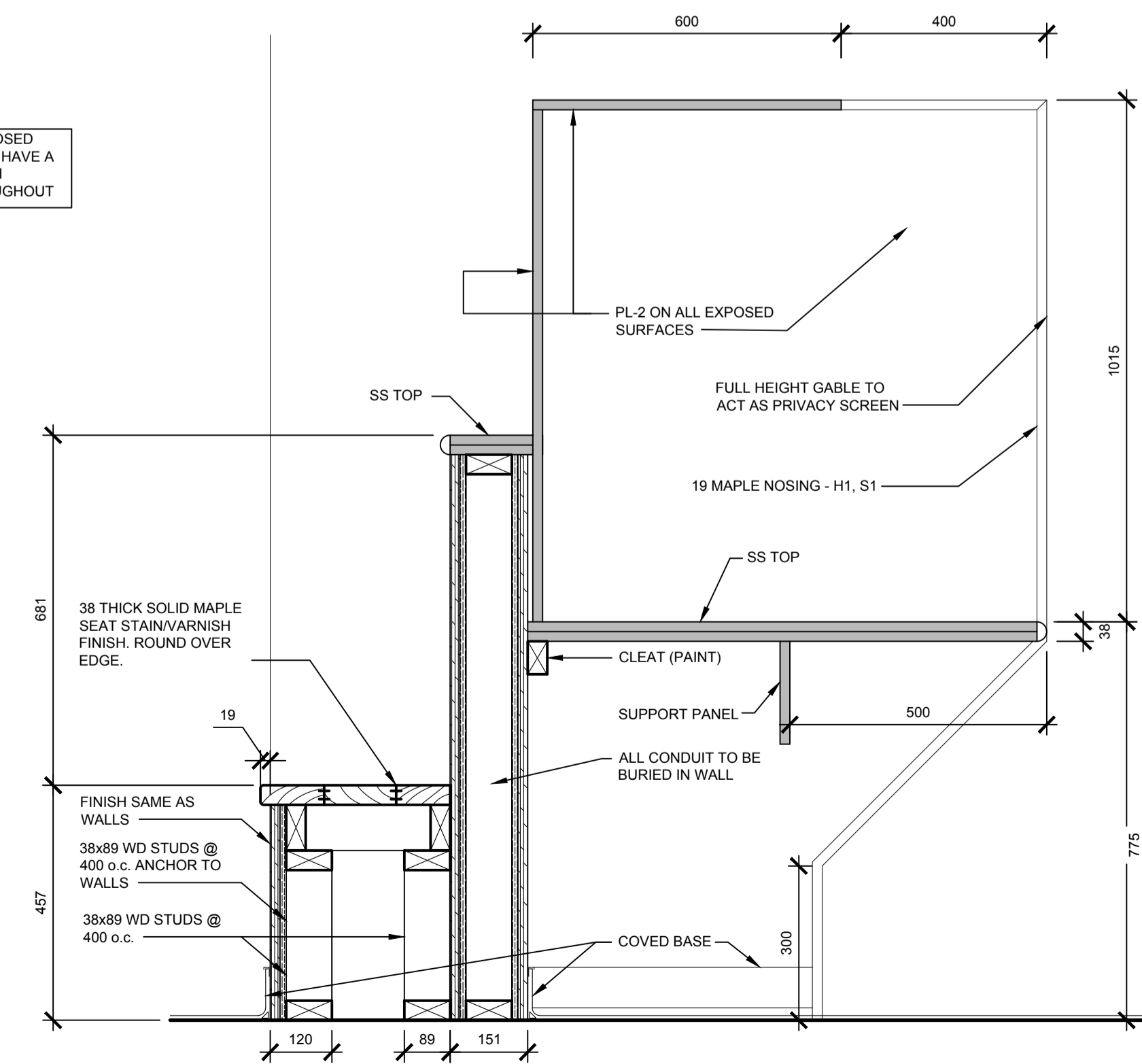

B12



DO NOT SCALE DRAWINGS

5		
4		
3		
2		
1		
0	ISSUED FOR TENDER	2015-12-04

Revision/	Description/Description	Date/Date
Client/client		

Project title/Titre du projet

NEW MODULAR POLICE BUILDING AND EMPLOYEE HOUSING
BLACK LAKE, SASKATCHEWAN

Approved by/Approuvé par

Designed by/Concept par

Drawn by/Dessiné par

Project Manager/Administrateur de Projets

Architectural and Engineering Resources Manager/
Ressources Architectural et de Directeur d'ingénierie

Client/client

Drawing title/Titre du dessin

MILLWORK DETAILS

Project No./No. du projet	Sheet/Feuille	Revision no./La Révision no.
S-03-2014	A6.1	0

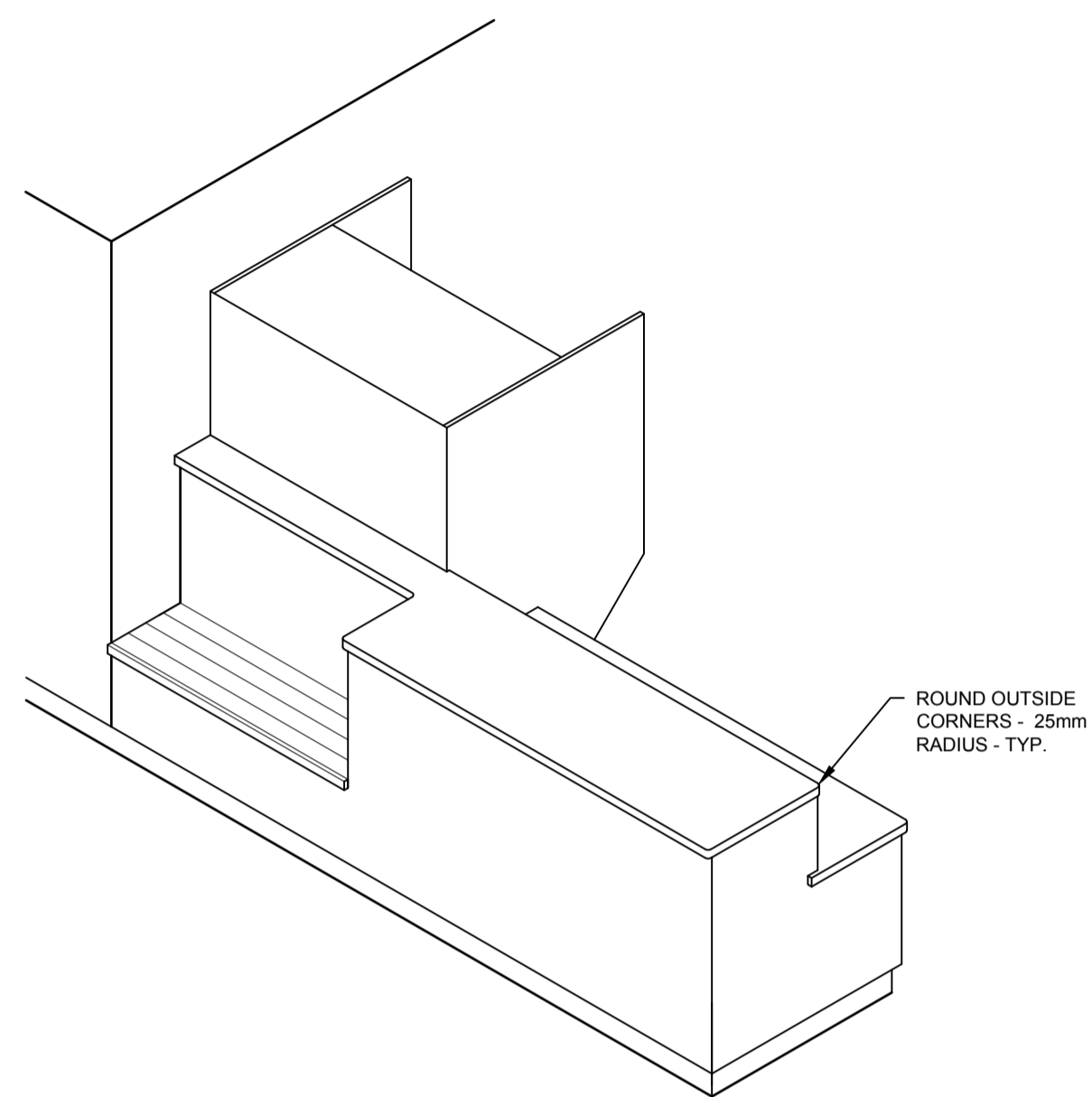

ISOMETRIC OF B10, B11, & B12

ROUND OUTSIDE CORNERS - 25mm RADIUS - TYP.

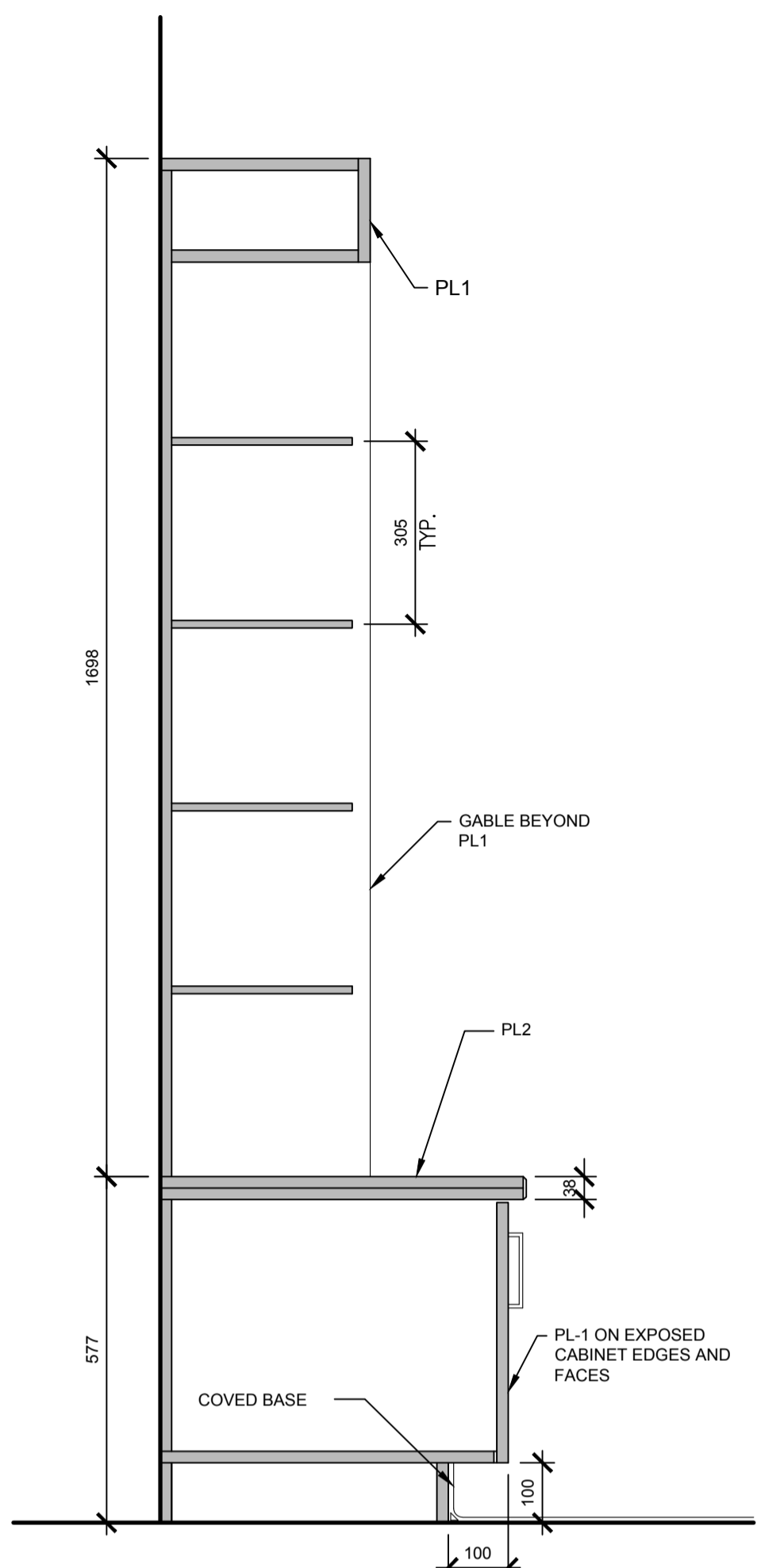

B13

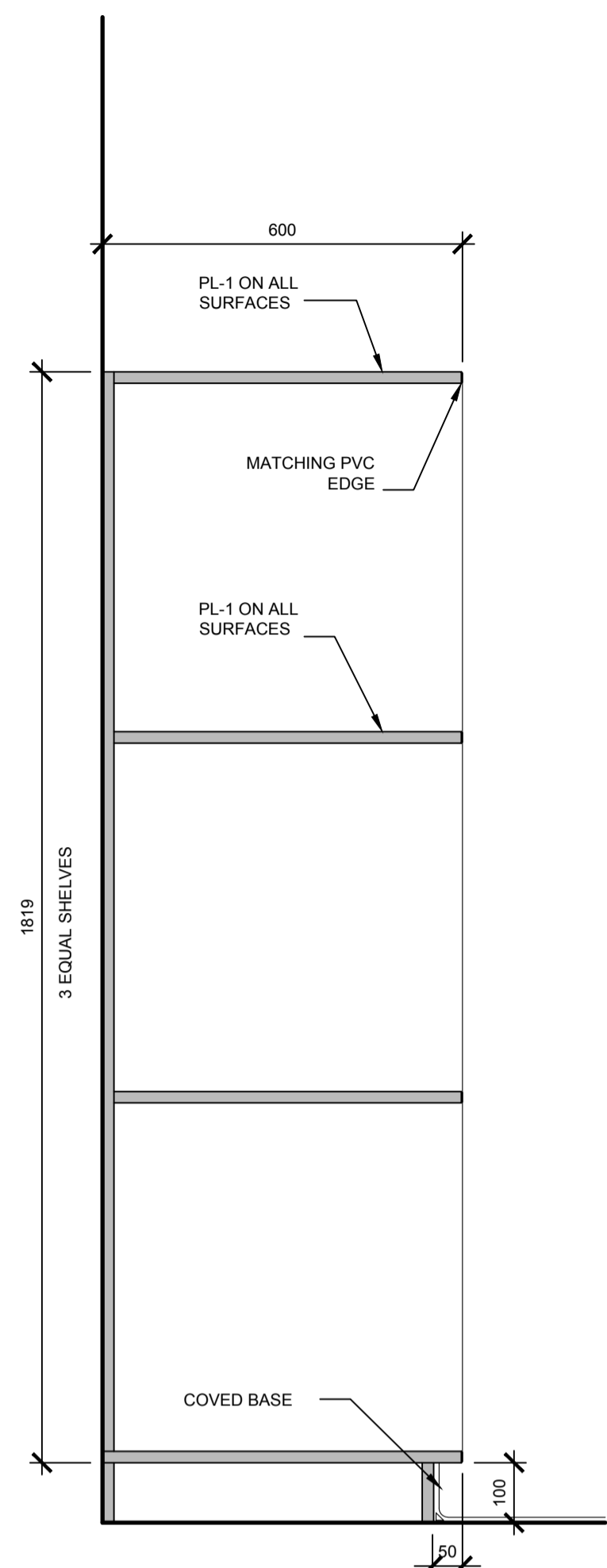

B14

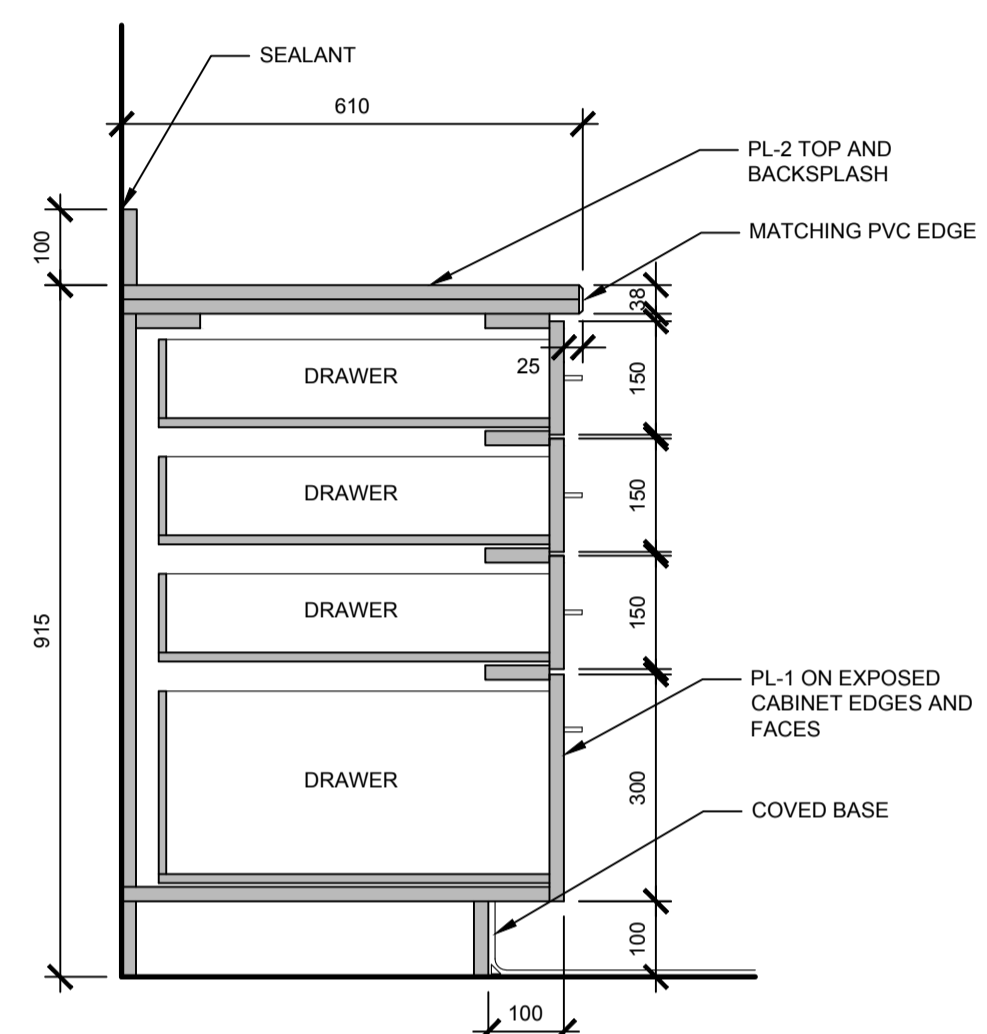

B15

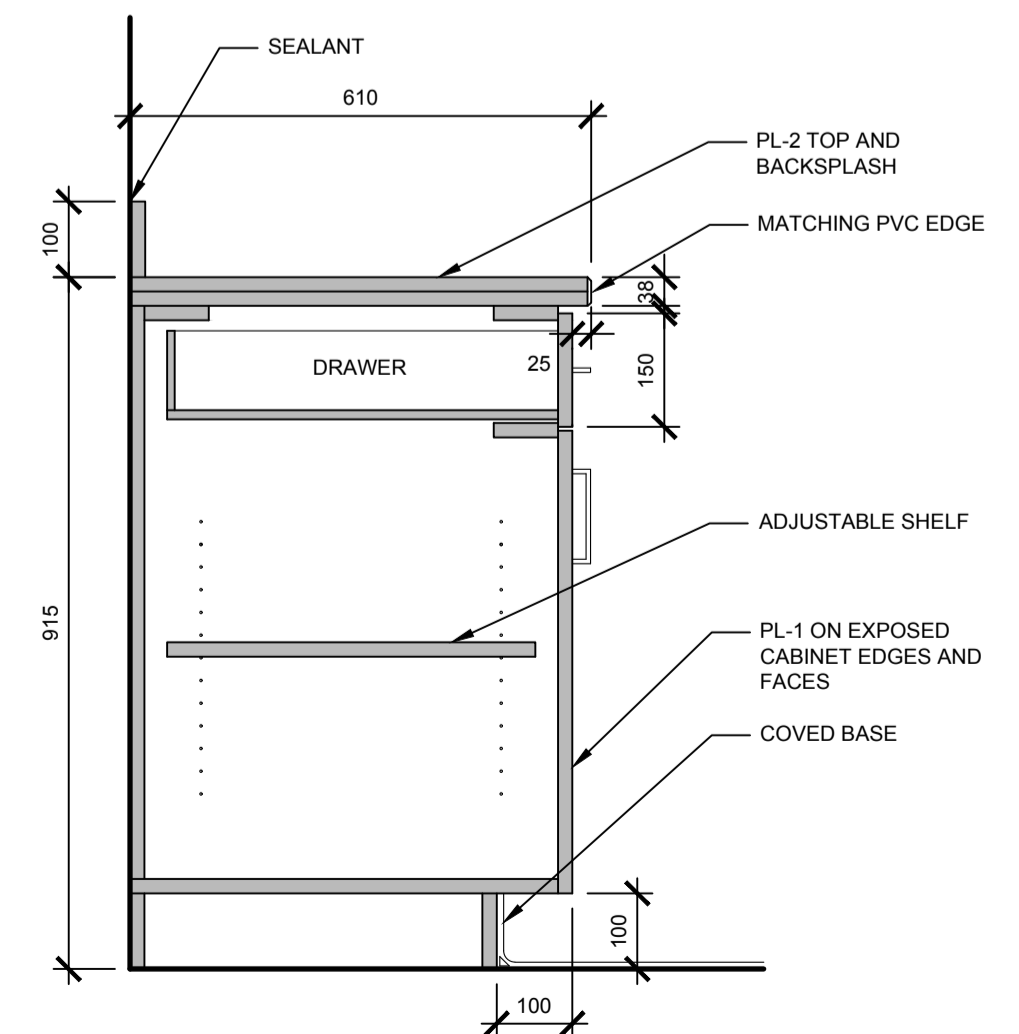

B16

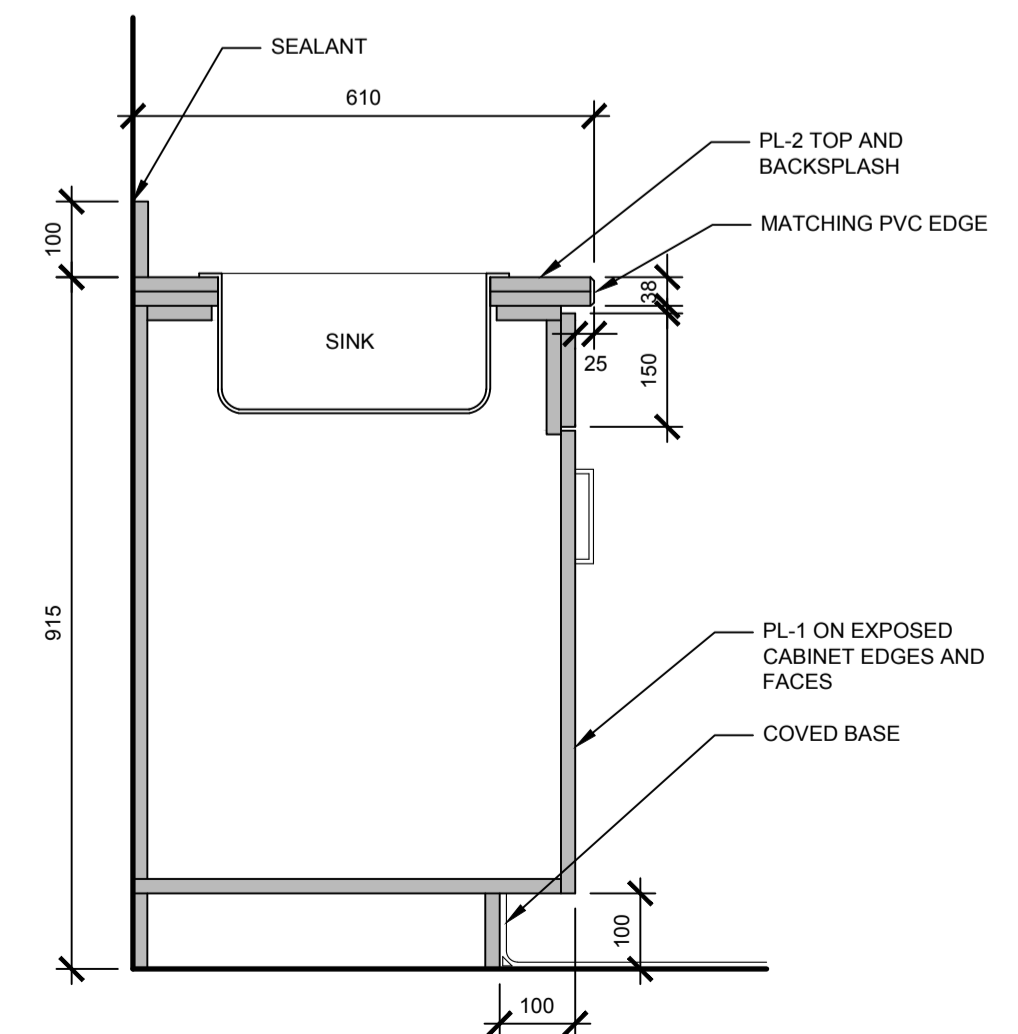

B17

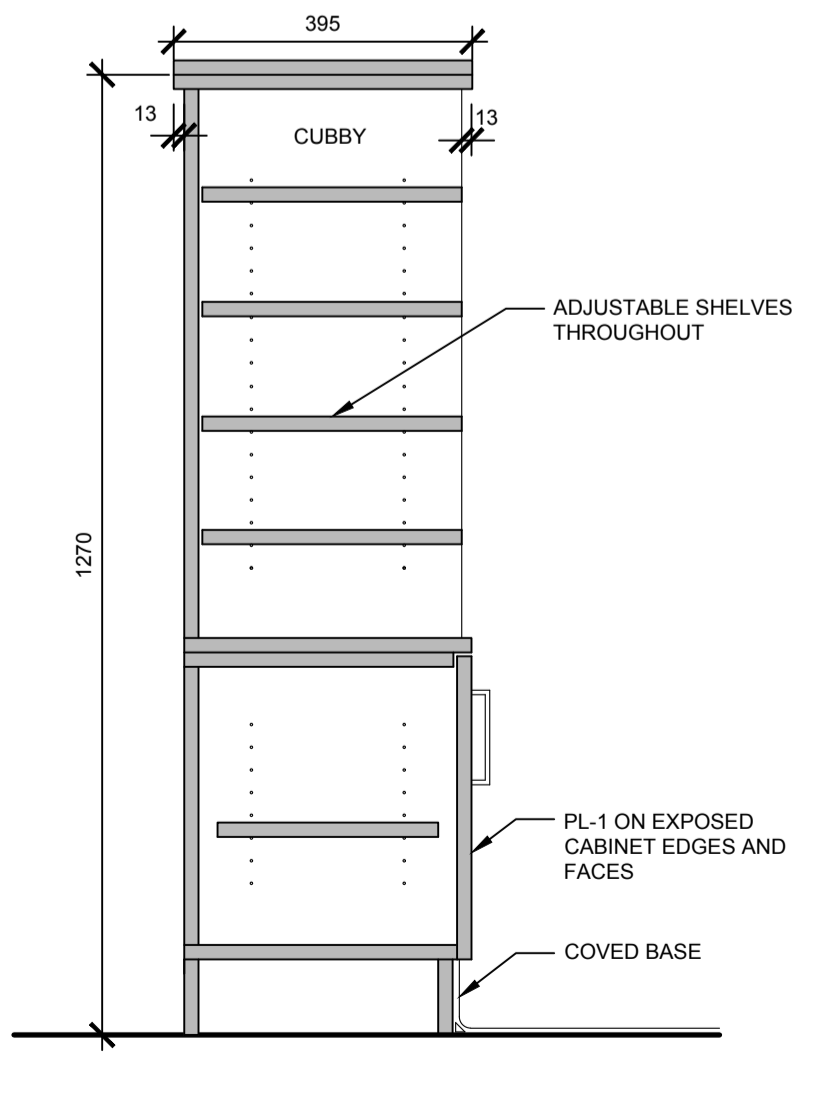

B18

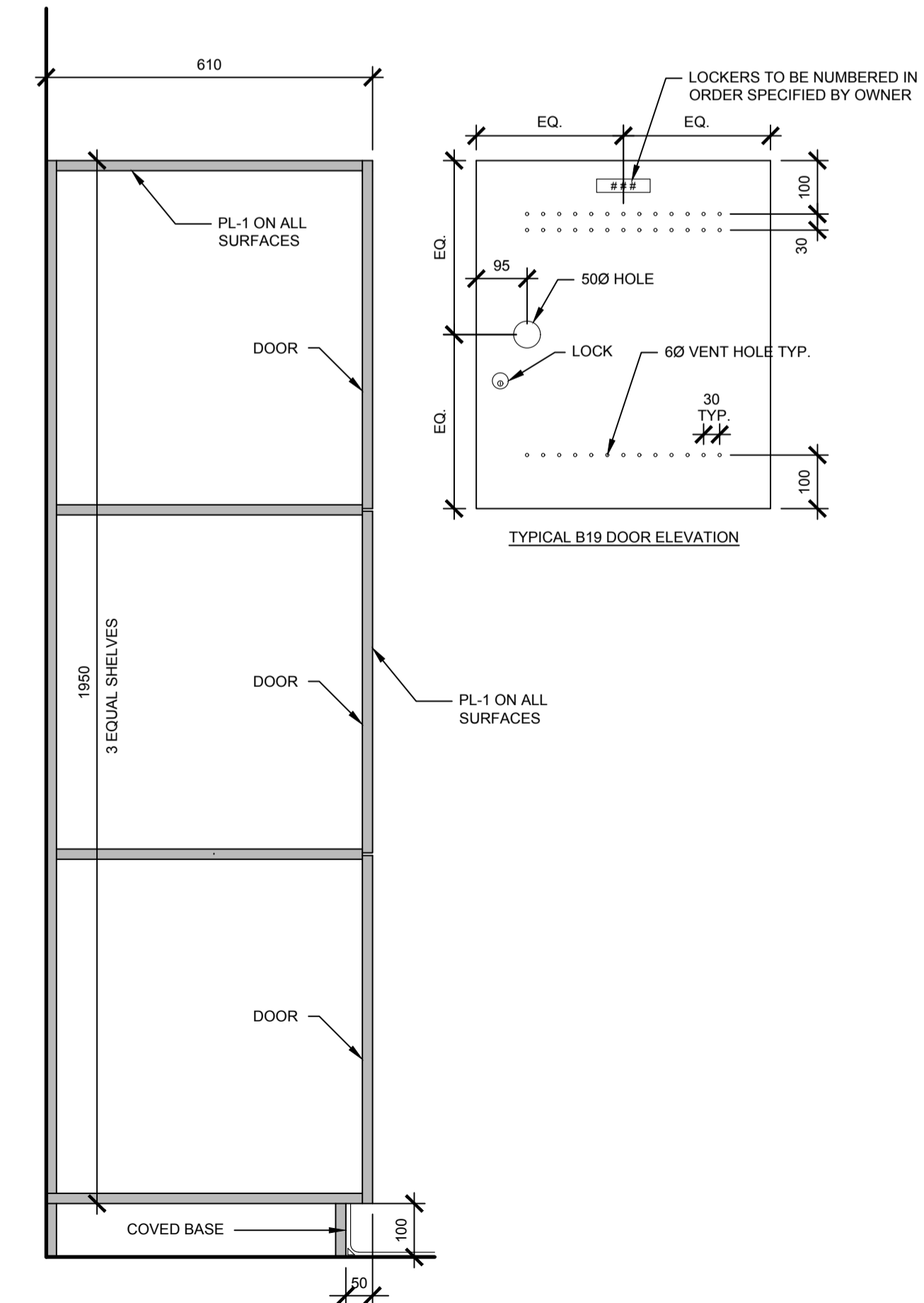

B19

DO NOT SCALE DRAWINGS

5		
4		
3		
2		
1		
0	ISSUED FOR TENDER	2015-12-04

Revision/Revision	Description/Description	Date/Date

Client/client

Project title/Titre du projet
NEW MODULAR POLICE BUILDING AND EMPLOYEE HOUSING BLACK LAKE, SASKATCHEWAN

Approved by/Approuvé par

Designed by/Concept par

Drawn by/Dessiné par

Project Manager/Administrateur de Projets

Architectural and Engineering Resources Manager/
 Ressources Architectural et de Directeur d'ingénierie

Client/client

Drawing title/Titre du dessin
MILLWORK DETAILS

Project No./No. du projet S-03-2014	Sheet/Feuille A6.2	Revision no./La Révision no. 0
--	-----------------------	-----------------------------------

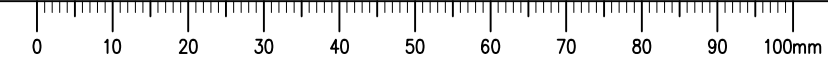



DO NOT SCALE DRAWINGS

5		
4		
3		
2		
1		
0	ISSUED FOR TENDER	2015-12-04

Revision/Revision	Description/Description	Date/Date

Client/client

Project title/Titre du projet

**NEW MODULAR POLICE BUILDING AND EMPLOYEE HOUSING
 BLACK LAKE, SASKATCHEWAN**

Approved by/Approuvé par

Designed by/Concept par

Drawn by/Dessiné par

Project Manager/Administrateur de Projets

Architectural and Engineering Resources Manager/
 Ressources Architectural et de Directeur d'ingénierie

Client/client

Drawing title/Titre du dessin

MILLWORK DETAILS

Project No./No. du projet	Sheet/Feuille	Revision no./La Révision no.
S-03-2014	A6.3	0

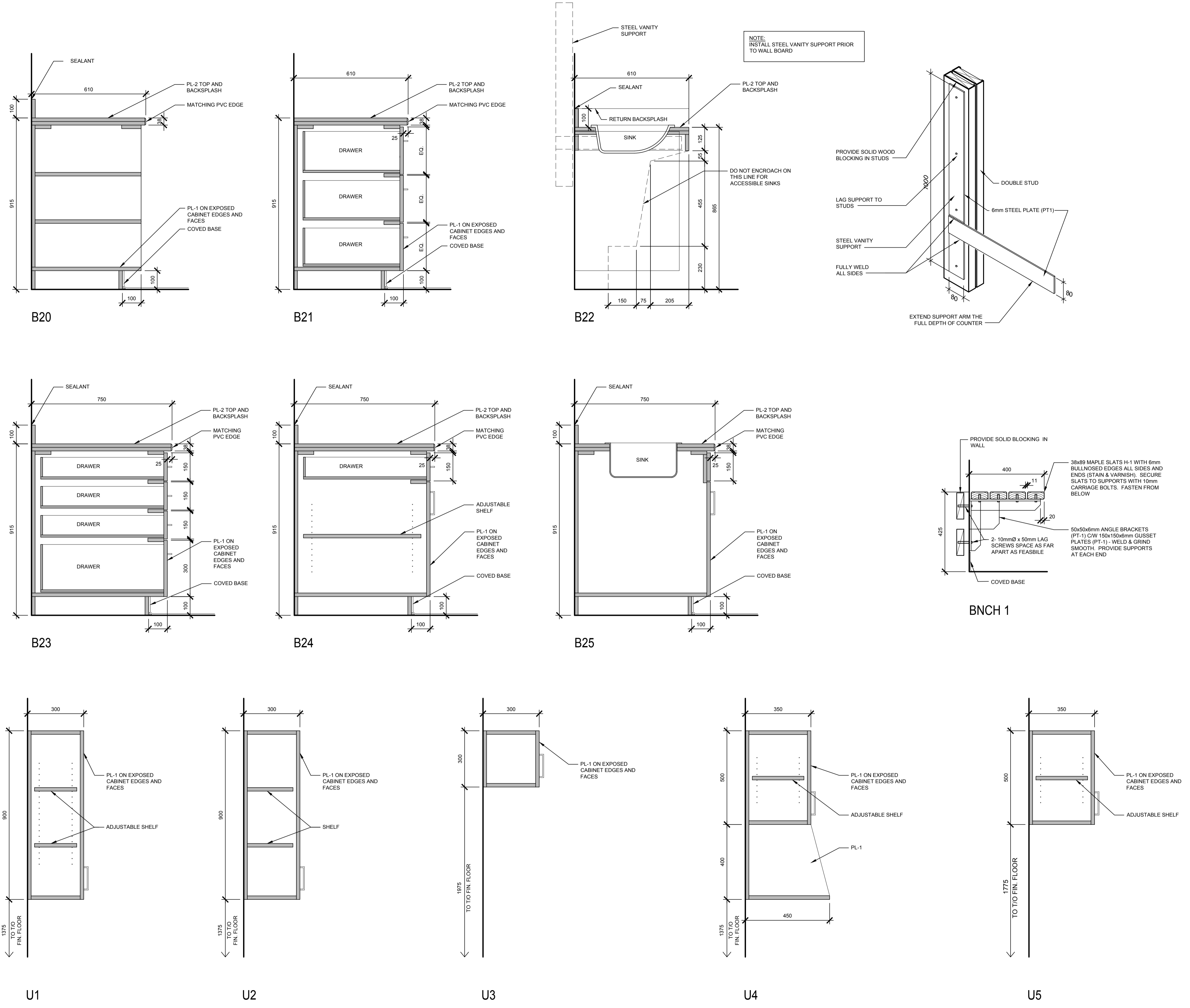

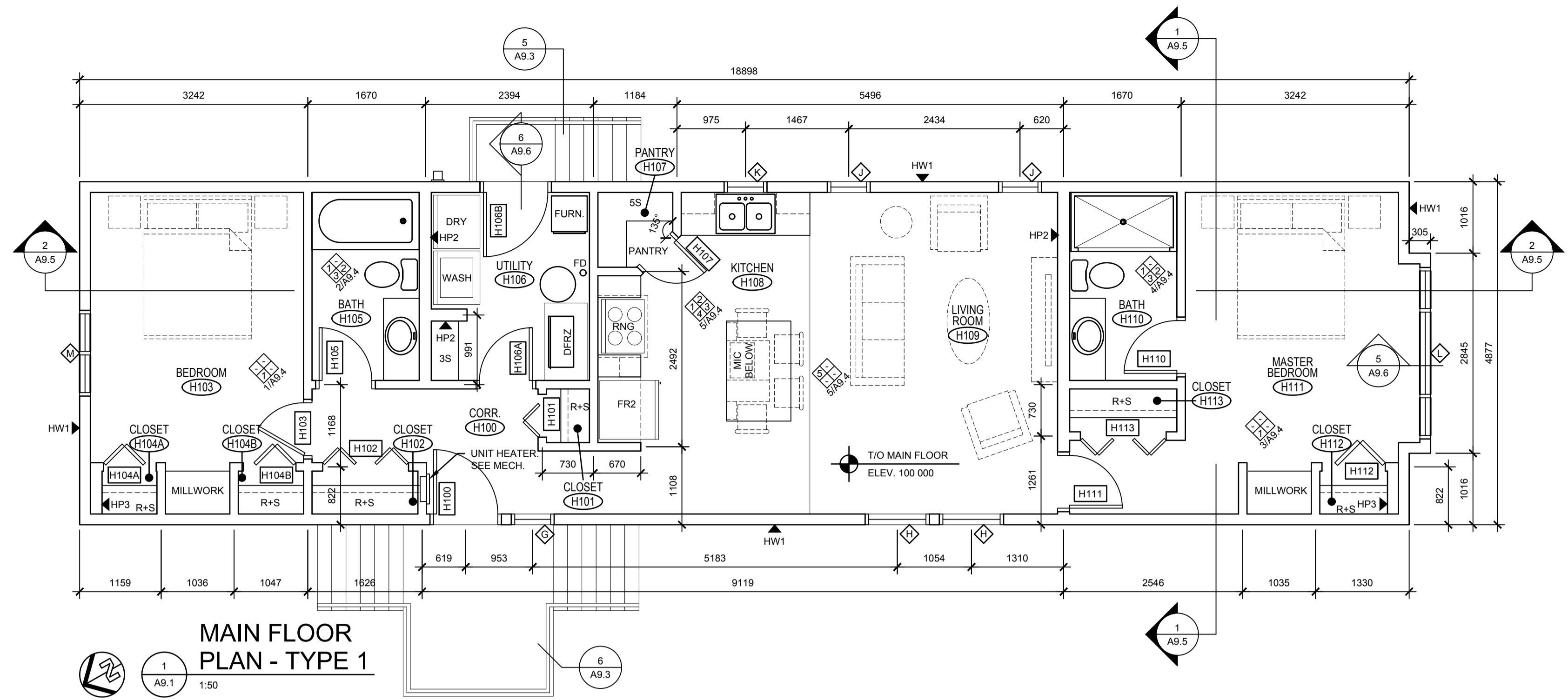

MAIN FLOOR PLAN - TYPE 1
 1:50

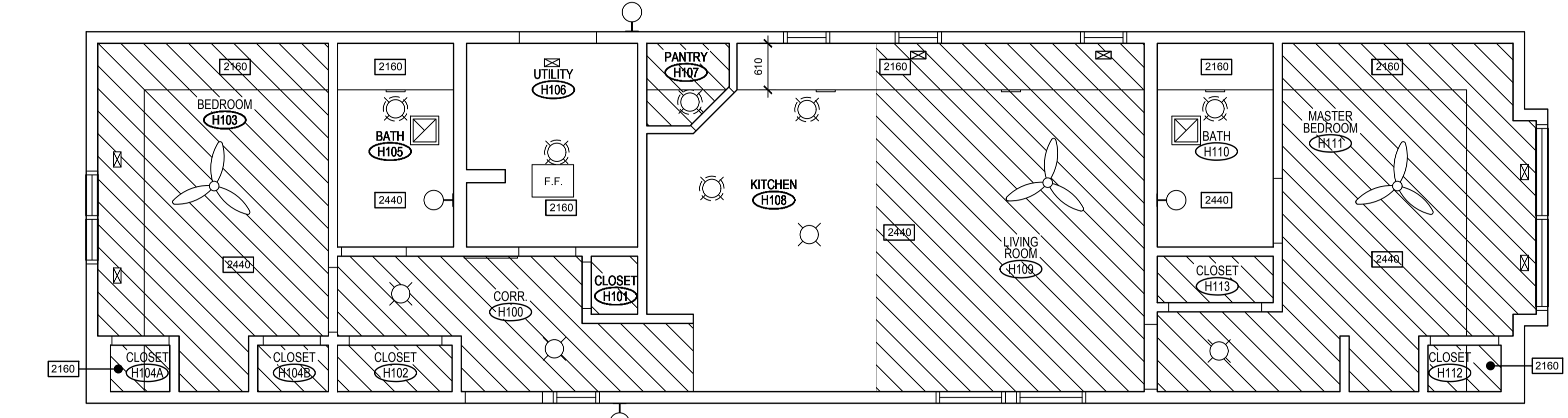

REFLECTED CEILING PLAN - TYPE 1
 1:50

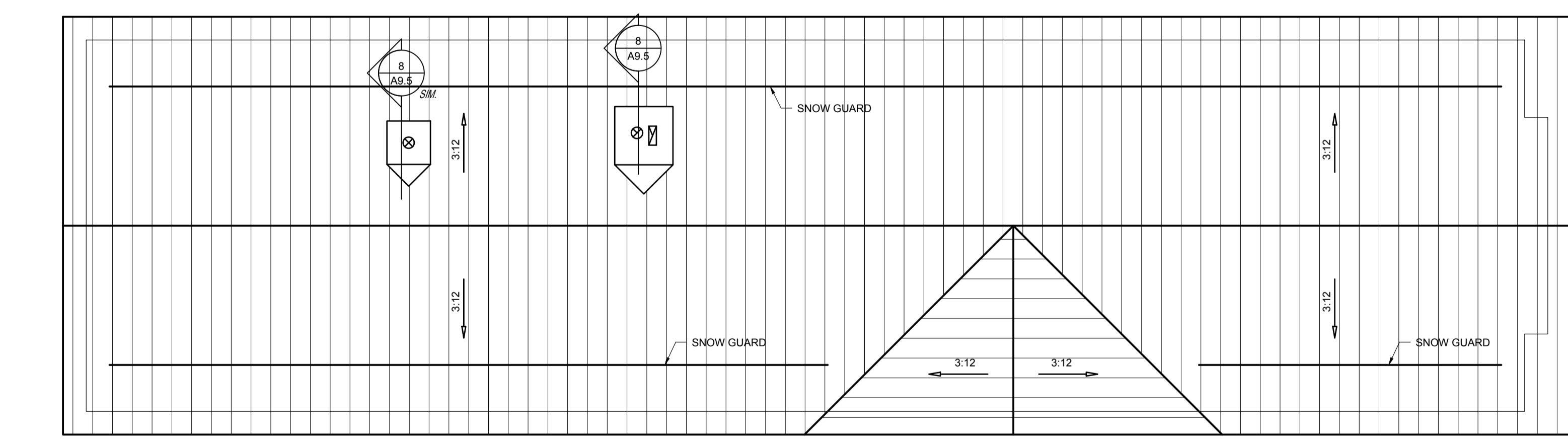

ROOF PLAN - TYPE 1
 1:50

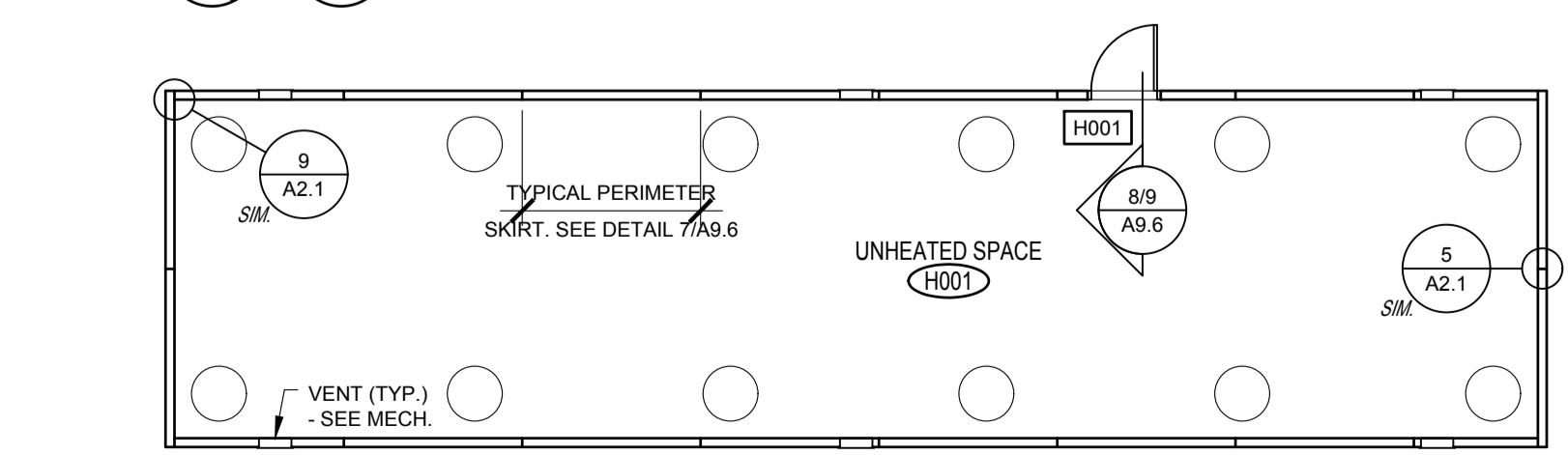

SKIRTING PLAN - TYPE 1
 1:100

ACCESSORIES SCHEDULE	
2000	
1500	
1200	
1000	
850	
600	
450	
0	

HMI	MIRROR	HTB1	TOWEL BAR - 600 LONG	HTR	TOWEL RING
HSH	SHOWER HEAD	HTPD	TOILET PAPER DISP.		
HSR	SHOWER ROD				

* ALL HEIGHTS TYPICAL U.N.O.

HOUSING ROOF SCHEDULE	
HR1	FINISH PREFINISHED METAL ROOFING ROOF UNDERLAYMENT MEMBRANE 13mm PLYWOOD SHEATHING c/w METAL H-CLIPS WOOD TRUSSES - REFER TO STRUCTURAL INSUL BLOWN-IN INSULATION (RSI 7.0) POLYETHYLENE VAPOUR BARRIER 16 TYPE 'X' GYPSUM BOARD FINISH FINISH AS SCHEDULED FRR - STC -

FRAME SCHEDULE	
F13	PRESSED STEEL
F14	PRIMED WOOD
F15	MAINTENANCE FREE COMPOSITE

HOUSING EXTERIOR WALL SCHEDULE	
HW1	FINISH CEMENT BOARD SIDING AIR AND MOISTURE BARRIER 11 OSB SHEATHING STRUC 38 x 140mm WOOD STUDS @ 406mm O.C. INSUL BATT INSUL TO FILL CAVITY (RSI 3.5) 11 OSB SHEATHING POLYETHYLENE VAPOUR BARRIER 16 TYPE 'X' GYPSUM BOARD FINISH FINISH AS SCHEDULED FRR - STC -

DOOR SCHEDULE	
H	
I	
J	

HOUSING PARTITION SCHEDULE	
HP1	GENERAL NOTES: -PROVIDE SOLID WOOD BLOCKING IN WALLS AND PARTITIONS FOR THE ATTACHMENT OF MILLWORK AND EQUIPMENT. SEE INTERIOR ELEVATIONS AND PLANS. FINISH FINISH AS SCHEDULED 16 TYPE 'X' GYPSUM BOARD STRUC 38 x 89mm WOOD STUDS @ 406mm O.C. 16 TYPE 'X' GYPSUM BOARD FINISH FINISH AS SCHEDULED FRR - STC -

HP2	FINISH FINISH AS SCHEDULED 16 TYPE 'X' GYPSUM BOARD STRUC 38 x 140mm WOOD STUDS @ 406mm O.C. 16 TYPE 'X' GYPSUM BOARD FINISH FINISH AS SCHEDULED FRR - STC -
HP3	STRUC 38 x 140mm WOOD STUDS @ 406mm O.C. 16 TYPE 'X' GYPSUM BOARD FINISH FINISH AS SCHEDULED FRR - STC -

WINDOW SCHEDULE	
W1	610 x 914
W2	610 x 1524
W3	610 x 1219
W4	610 x 1524

HOUSING FLOOR SCHEDULE	
HF1	FINISH FINISH AS SCHEDULED 13 PLYWOOD UNDERLAY 19 T&G PLYWOOD SHEATHING WOOD JOISTS - REFER TO STRUCTURAL SPRAY FOAM INSULATION (RSI 3.5) INSUL 11 OSB SHEATHING AIR AND MOISTURE BARRIER 2mm (14ga) HOT ROLLED SHEET STEEL FINISH FINISH AS SCHEDULED FRR - STC -

CEILING TYPES:	LEGEND:

DO NOT SCALE DRAWINGS

5		
4		
3		
2		
1		
0	ISSUED FOR TENDER	2015-12-04

Revision/Revision Description/Description Date/Date
 Client/client

Project title/Titre du projet
NEW MODULAR POLICE BUILDING AND EMPLOYEE HOUSING BLACK LAKE, SASKATCHEWAN

Approved by/Approve par
 Designed by/Concept par
 Drawn by/Dessine par
 Project Manager/Administrateur de Projets

Architectural and Engineering Resources Manager/
 Ressources Architectural et de Directeur d'ingénierie

Client/client
 Drawing title/Titre du dessin
HOUSING UNIT - MAIN FLOOR PLAN REFLECTED CEILING PLAN ROOF PLAN SCHEDULES

Project No./No. du projet
S-03-2014

Sheet/Feuille
A9.1

Revision no./La Révision no.
0

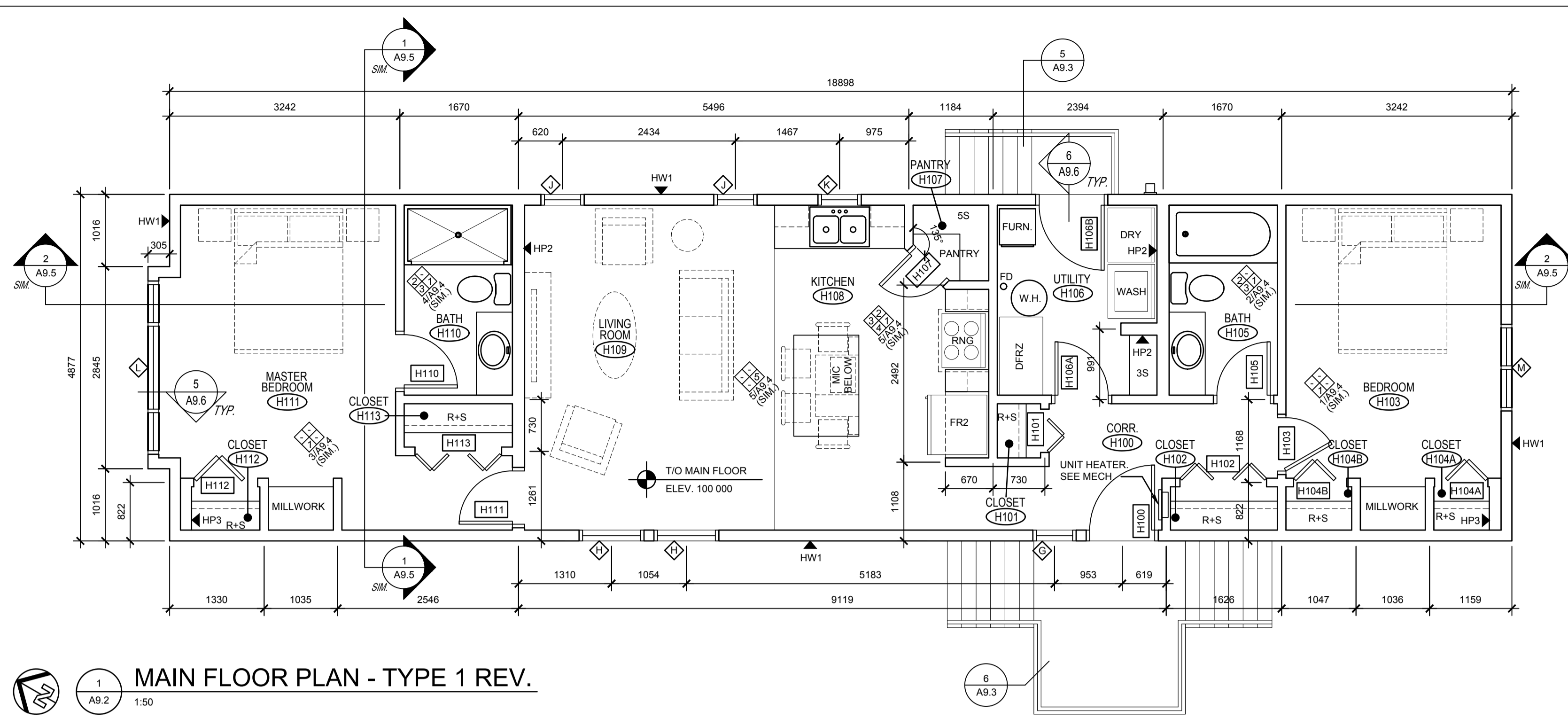

1 MAIN FLOOR PLAN - TYPE 1 REV.
A9.2 1:50

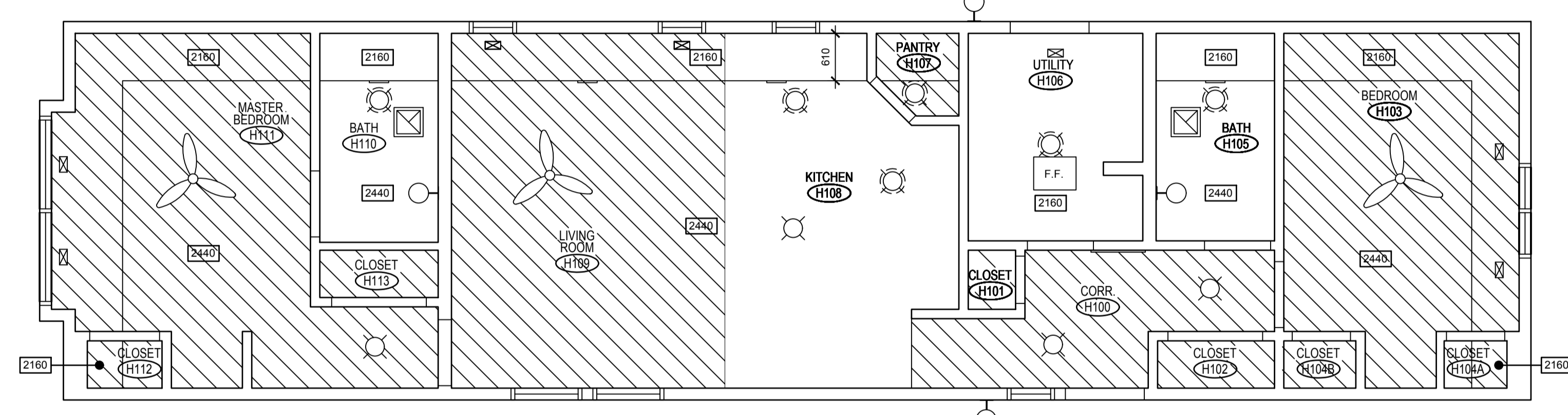
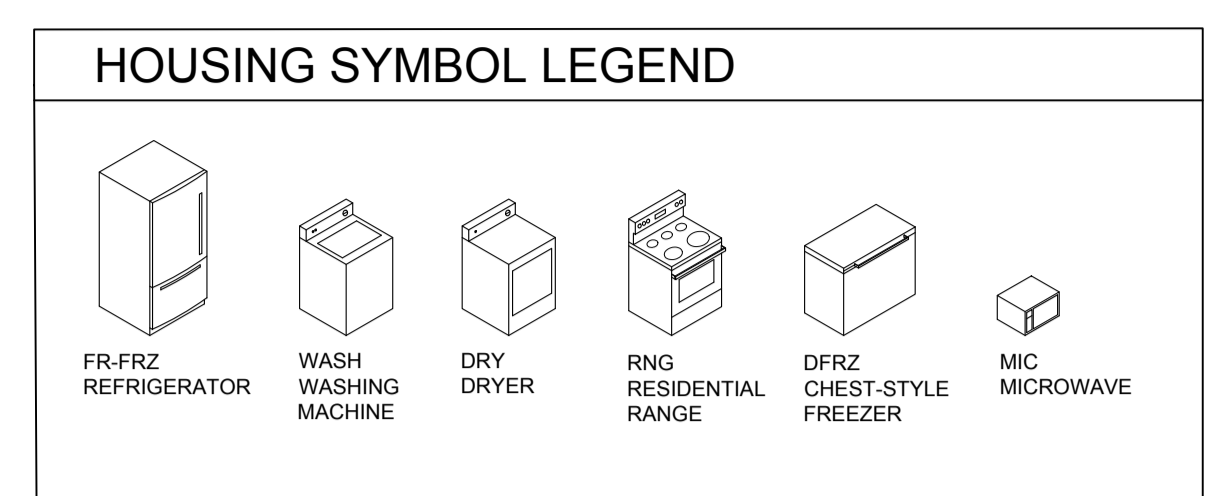

2 REFLECTED CEILING PLAN - TYPE 1 REV.
A9.2 1:50

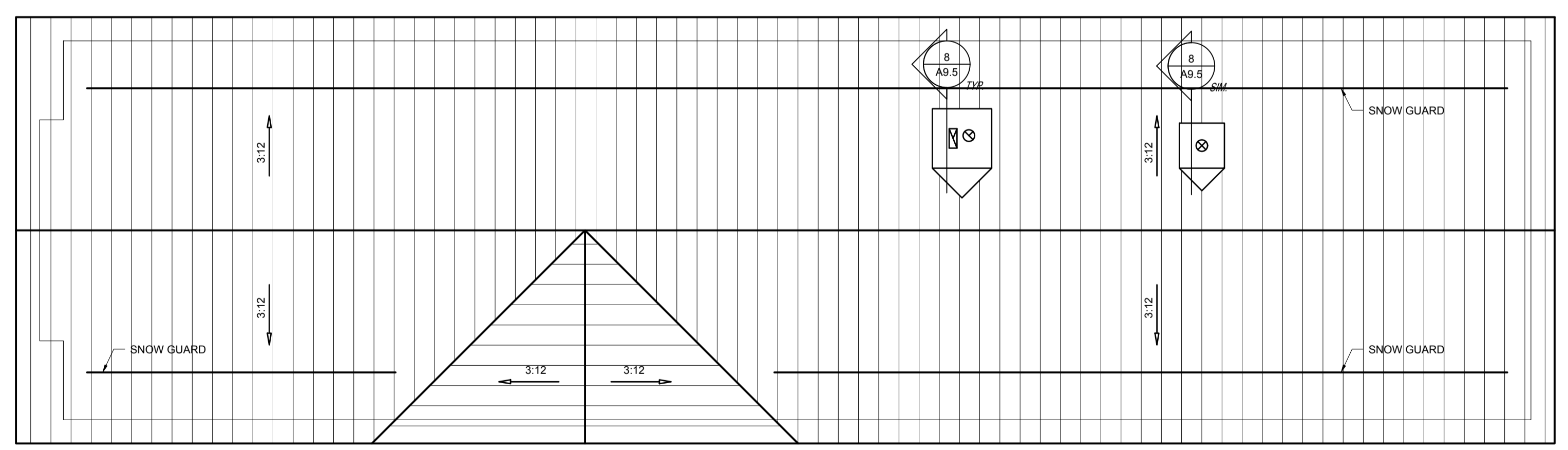

3 ROOF PLAN - TYPE 1 REV.
A9.2 1:50

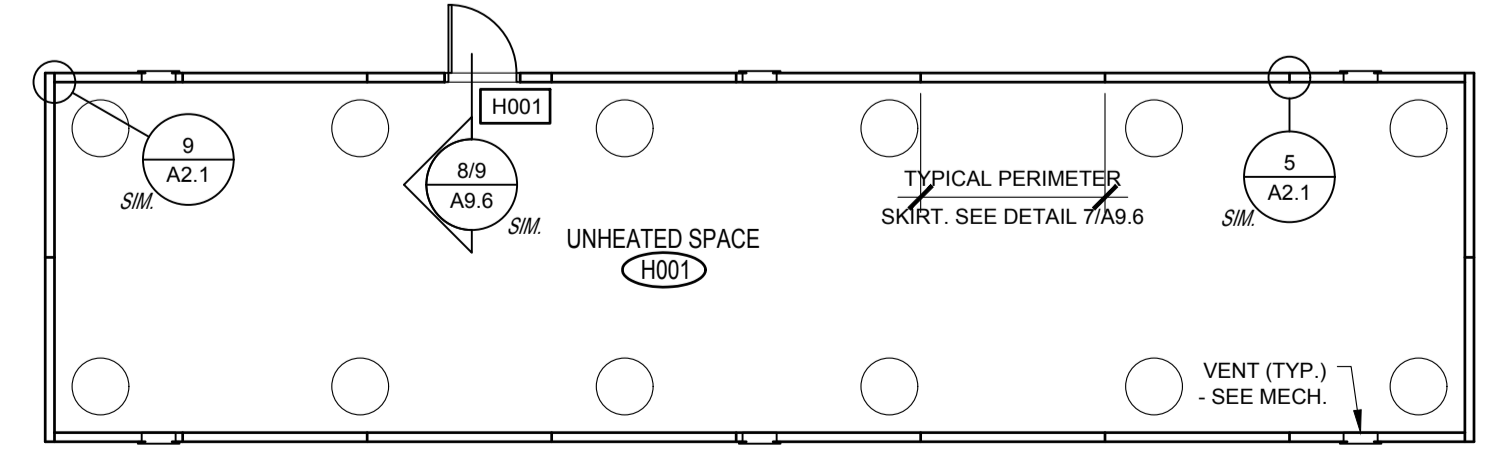

4 SKIRTING PLAN - TYPE 1 REV.
A9.2 1:100

SEPW Architecture Inc.

100 - 3725 Parq Street, Regina, SK S4S 0R8 ph: (306) 569-2255
102 - 3718 Kinross Place, Saskatoon, SK S7P 0A6 ph: (306) 652-4457
Website: www.sepw.ca



DO NOT SCALE DRAWINGS

5		
4		
3		
2		
1		
0	ISSUED FOR TENDER	2015-12-04

Revision/Revision Description/Description Date/Date
Client/client

Project title/Titre du projet

**NEW MODULAR POLICE BUILDING AND EMPLOYEE HOUSING
BLACK LAKE, SASKATCHEWAN**

Approved by/Approuvé par

Designed by/Concept par

Drawn by/Dessiné par

Project Manager/Administrateur de Projets

Architectural and Engineering Resources Manager/
Ressources Architectural et de Directeur d'ingénierie

Client/client

Drawing title/Titre du dessin

**HOUSING UNIT -
MAIN FLOOR PLAN
REFLECTED CEILING PLAN
ROOF PLAN
SCHEDULES**

Project No./No. du projet	Sheet/Feuille	Revision no./La Révision no.
S-03-2014	A9.2	0

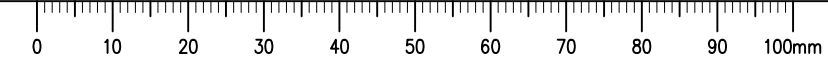

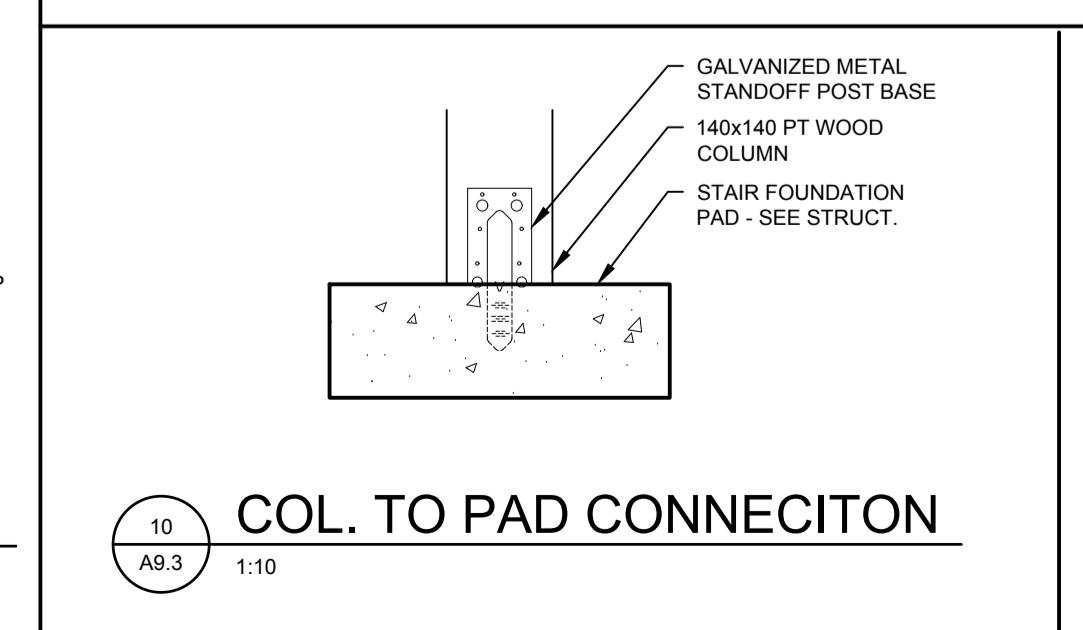
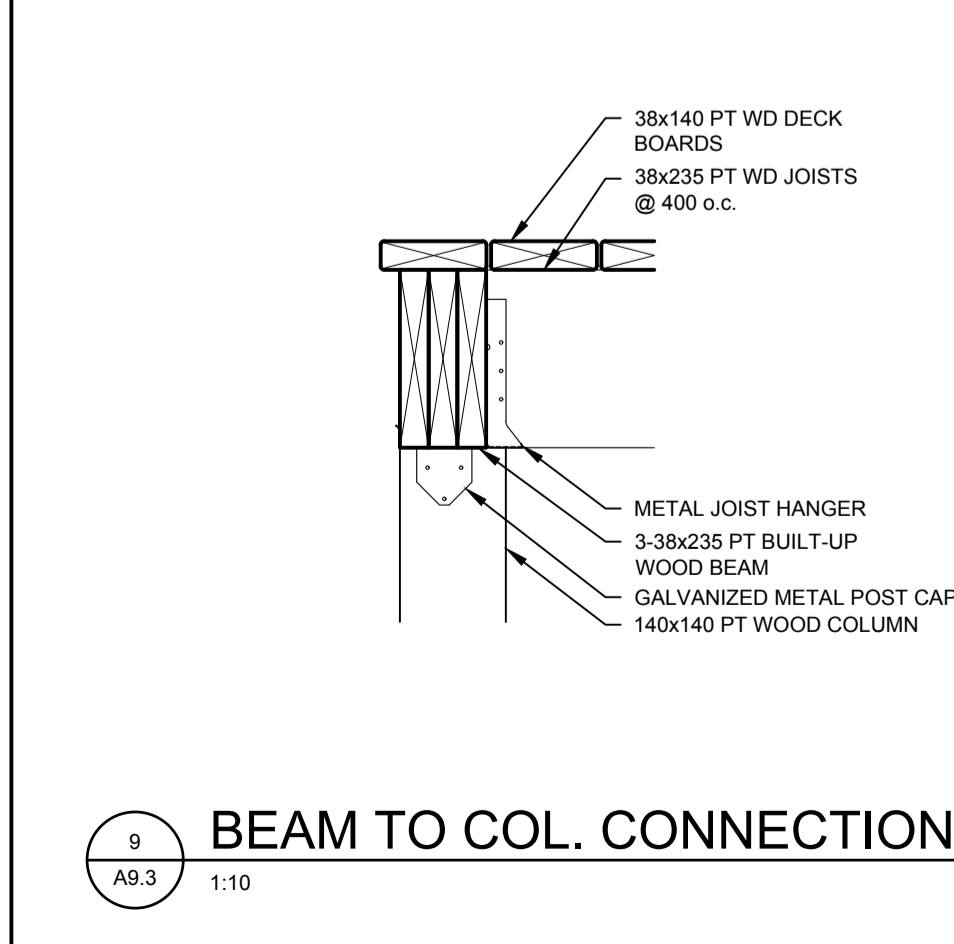
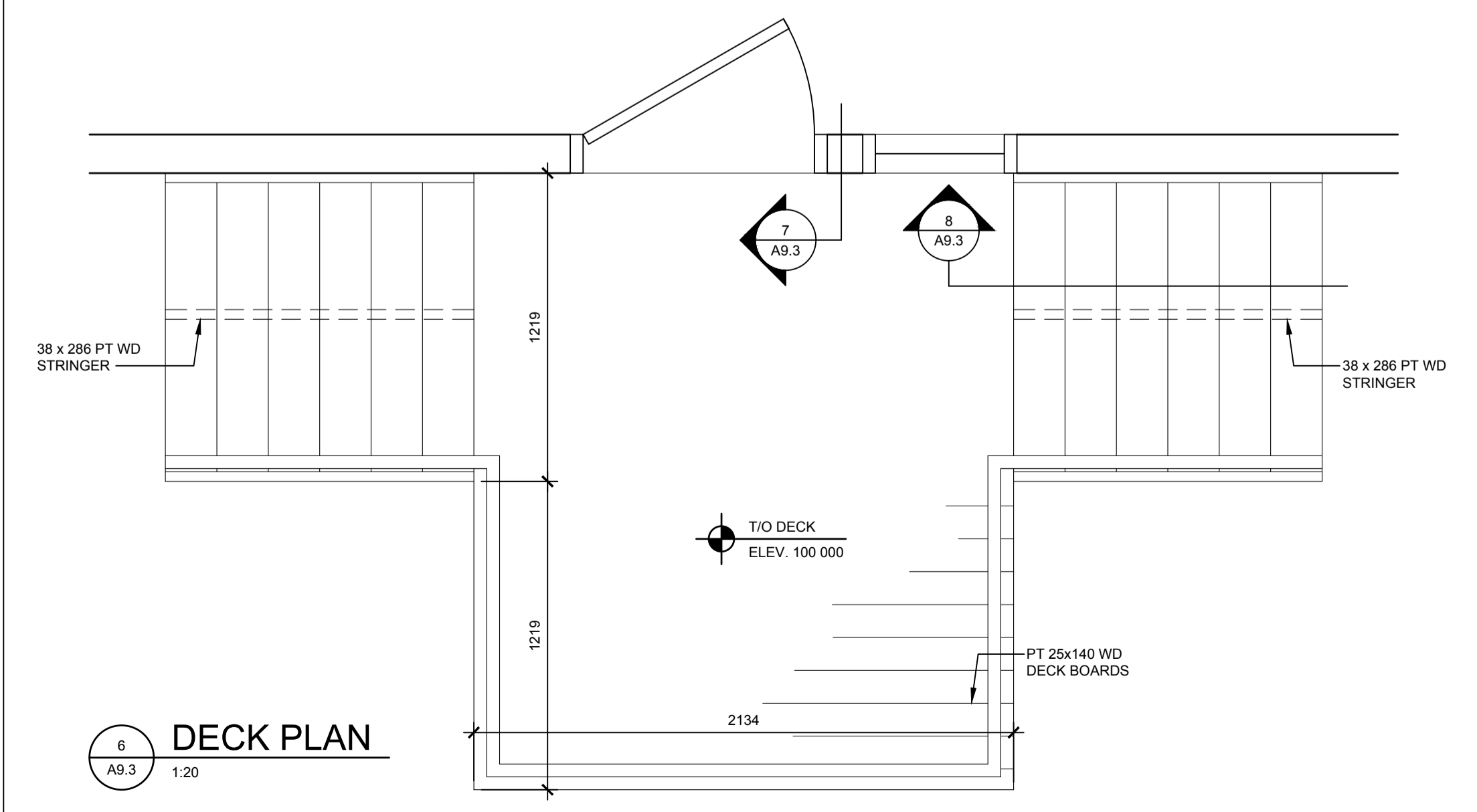
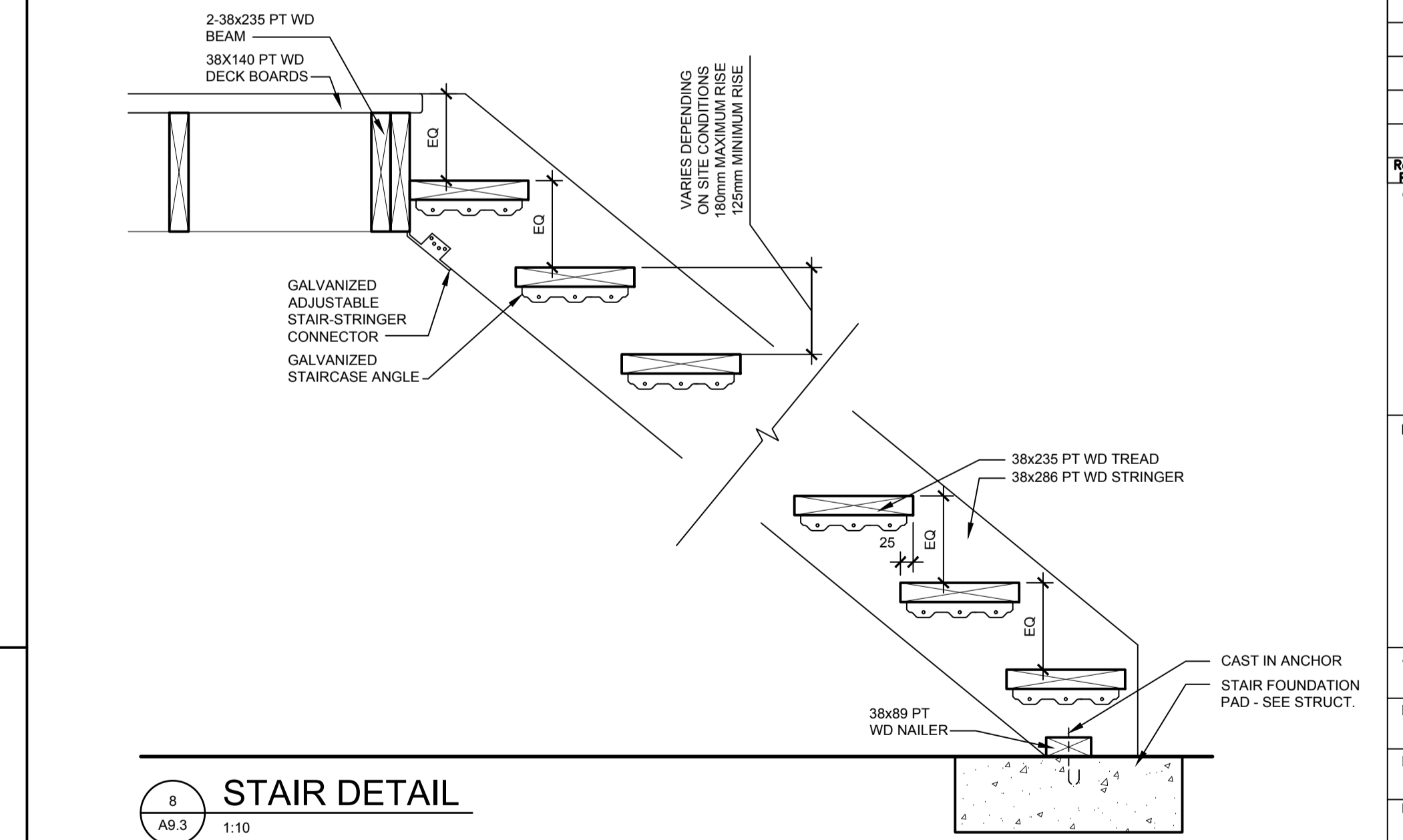
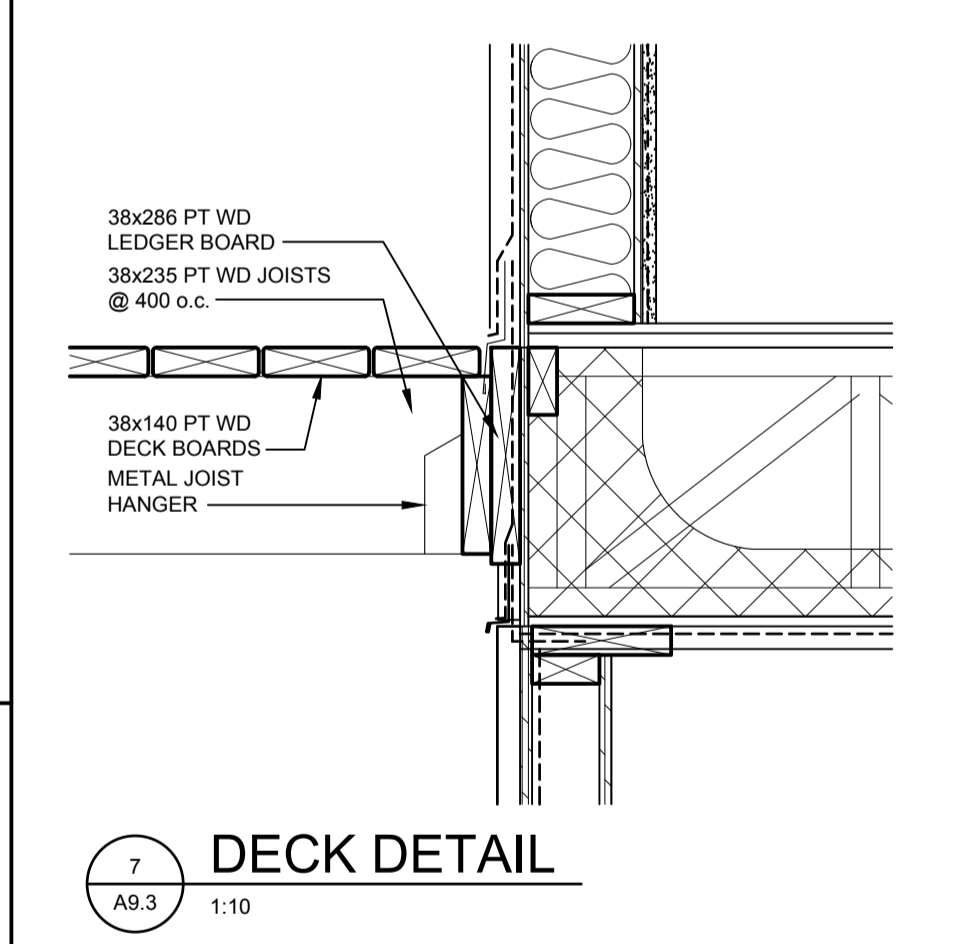
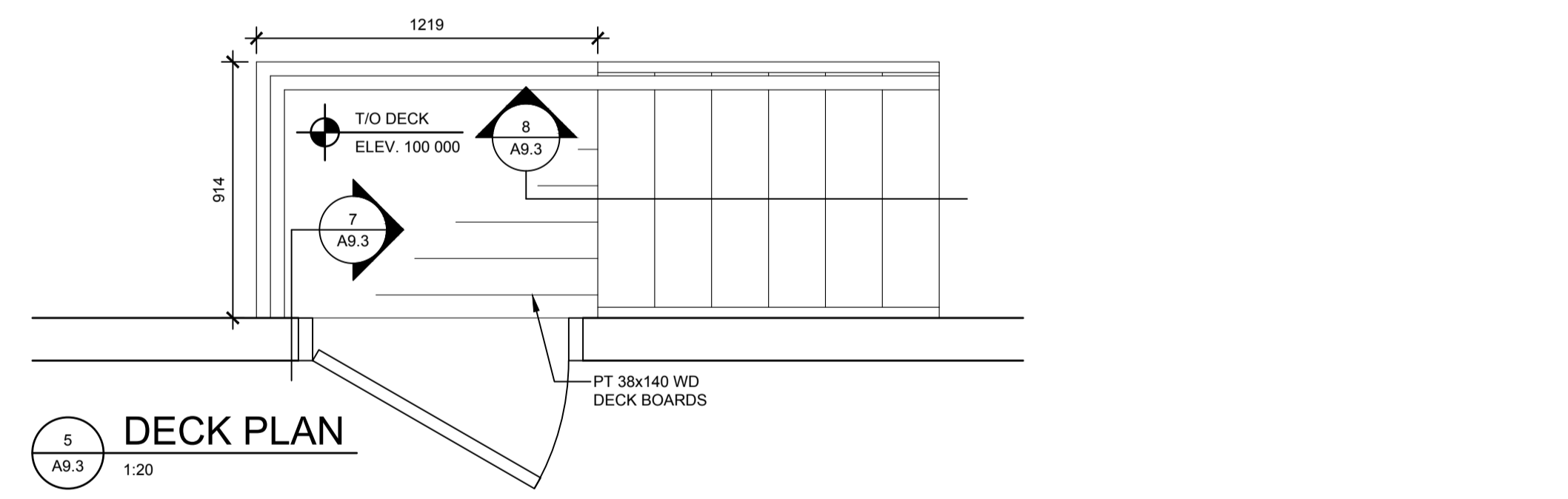
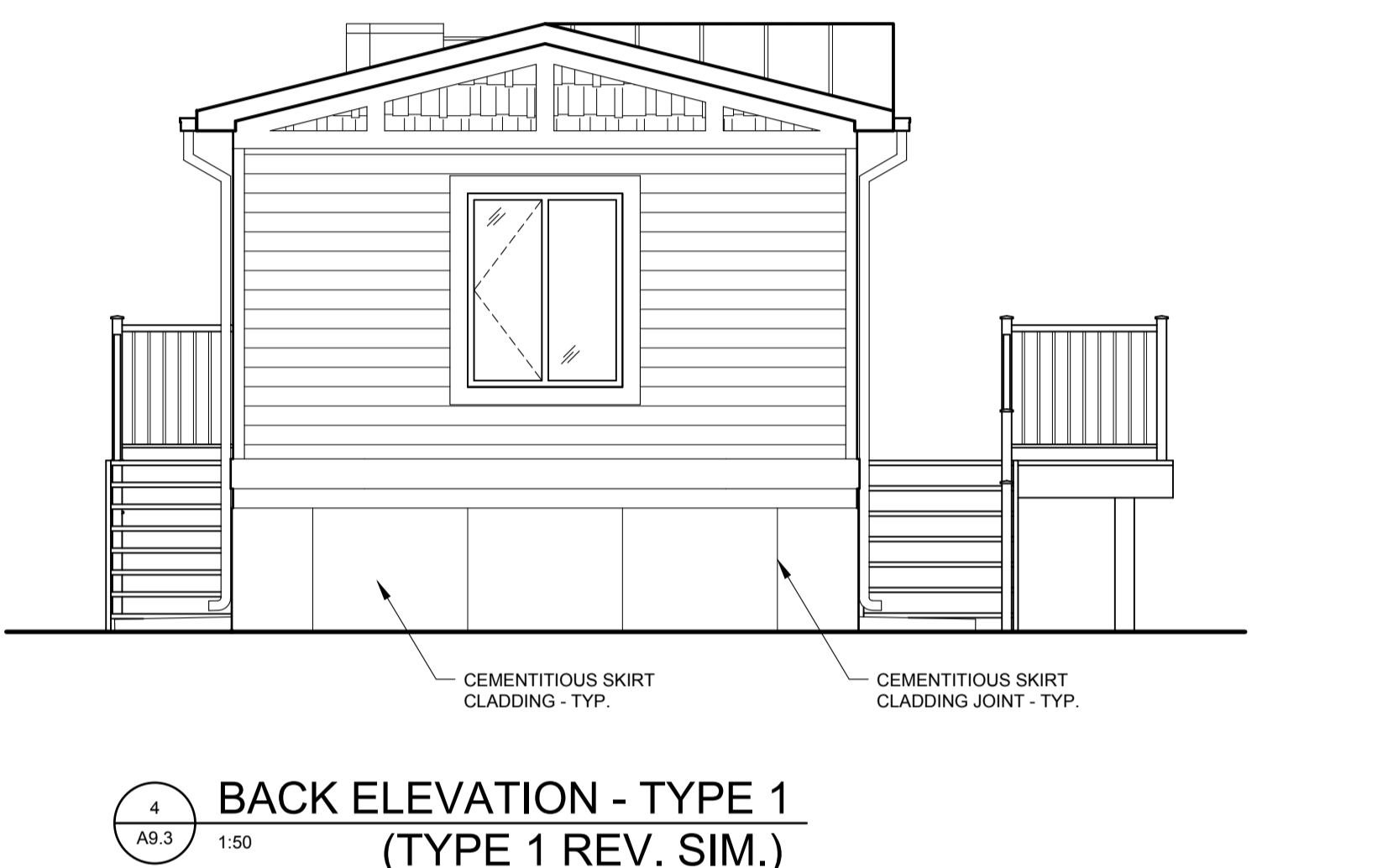
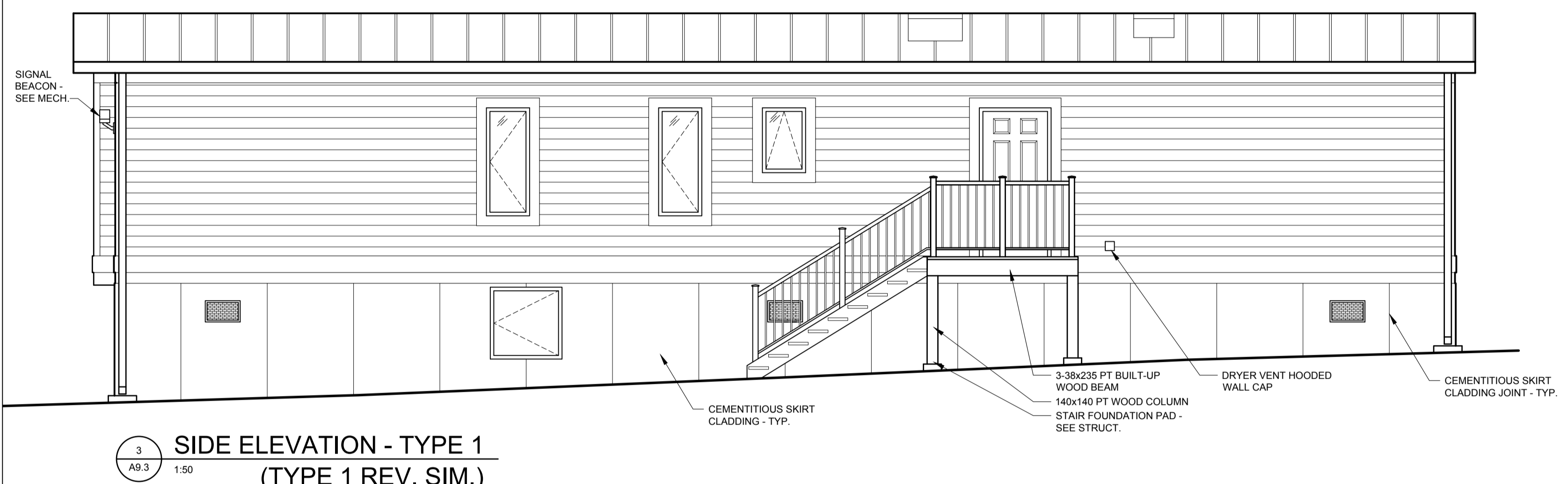
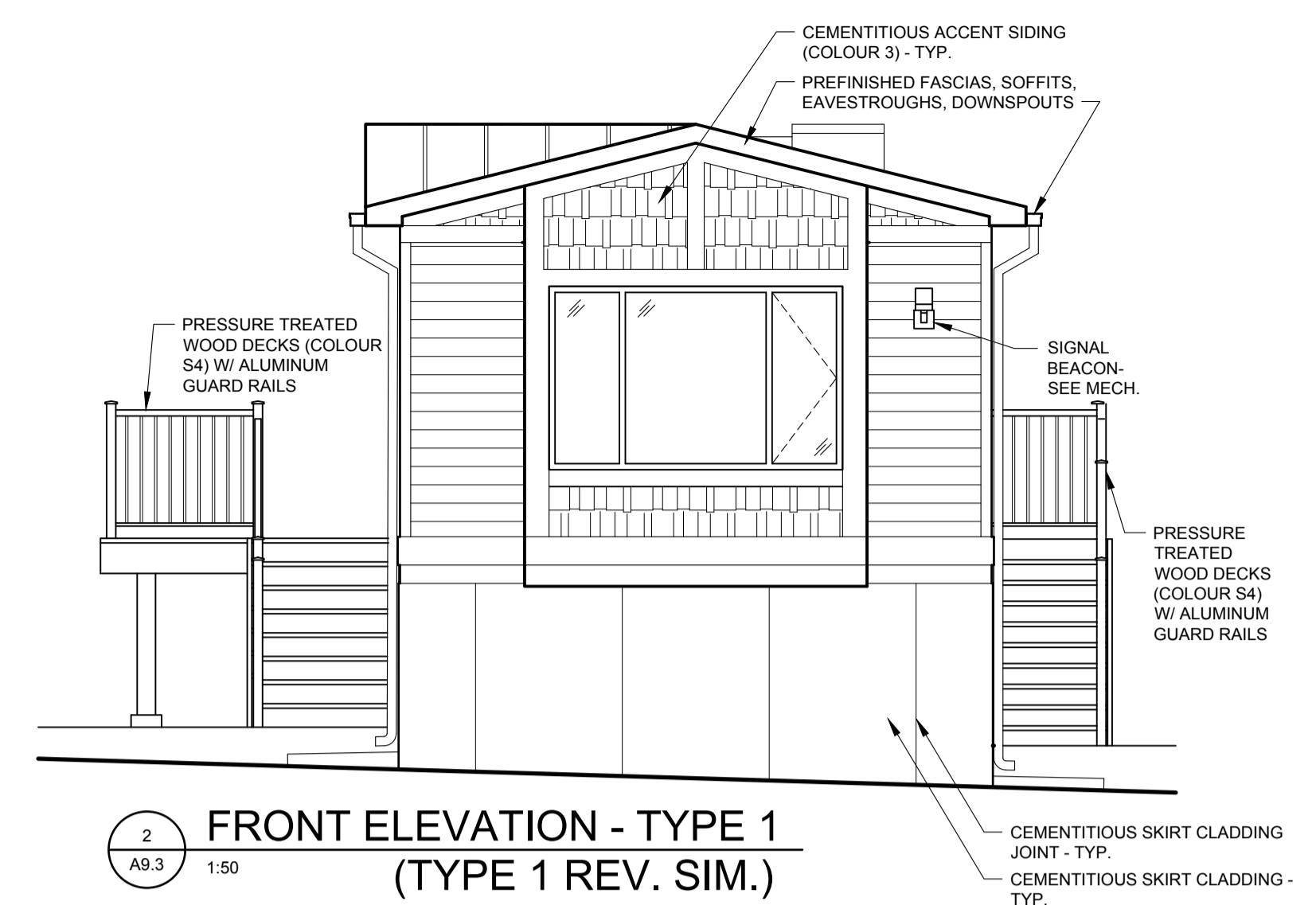
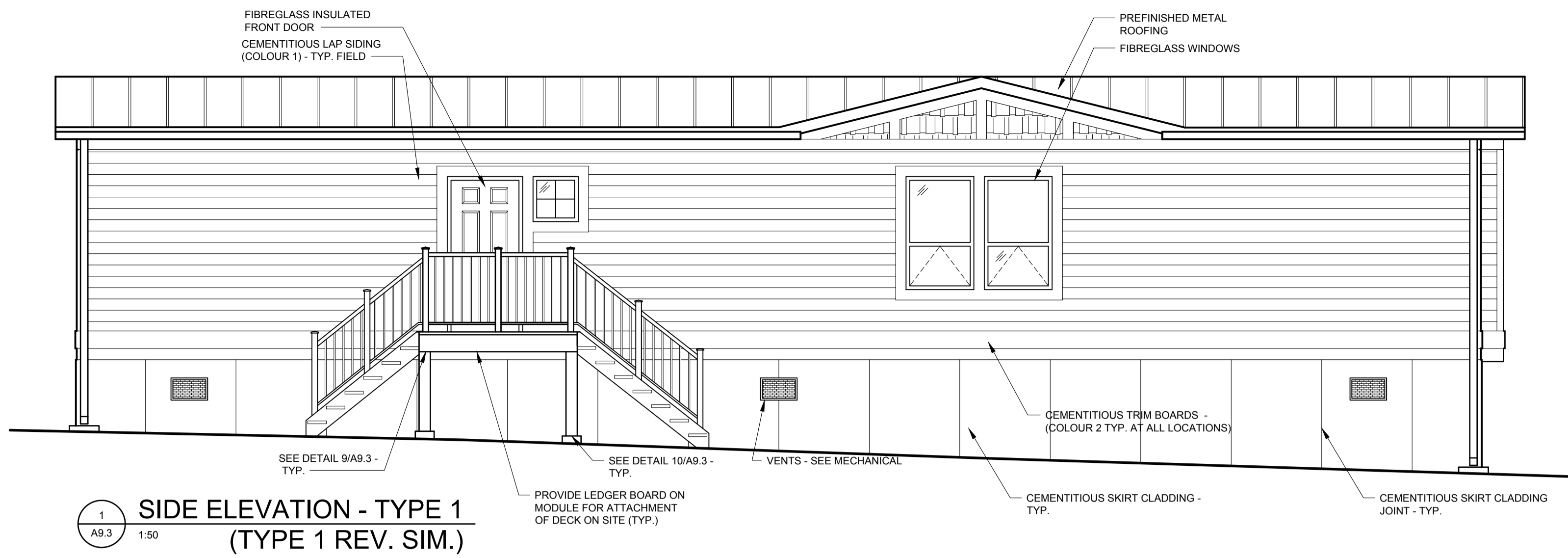

SEPW Architecture Inc.
109 - 3725 Parq Street, Regina, SK S4S 0R8 ph: (306) 569-2255
110 - 3718 Kinross Place, Saskatoon SK, S7P 0A6 ph: (306) 652-4457
website: www.sepw.ca



DO NOT SCALE DRAWINGS

5		
4		
3		
2		
1		
0	ISSUED FOR TENDER	2015-12-04
Revision/Revision	Description/Description	Date/Date
Client/client		

Project title/Titre du projet

NEW MODULAR POLICE BUILDING AND EMPLOYEE HOUSING BLACK LAKE, SASKATCHEWAN

Approved by/Approve par

Designed by/Concept par

Drawn by/Dessine par

Project Manager/Administrateur de Projets

Architectural and Engineering Resources Manager/Ressources Architectural et de Directeur d'ingénierie

Client/client

Drawing title/Titre du dessin

HOUSING UNIT - EXTERIOR ELEVATIONS DECK PLANS DECK DETAILS

Project No./No. du projet	Sheet/Feuille	Revision no./La Révision no.
S-03-2014	A9.3	0

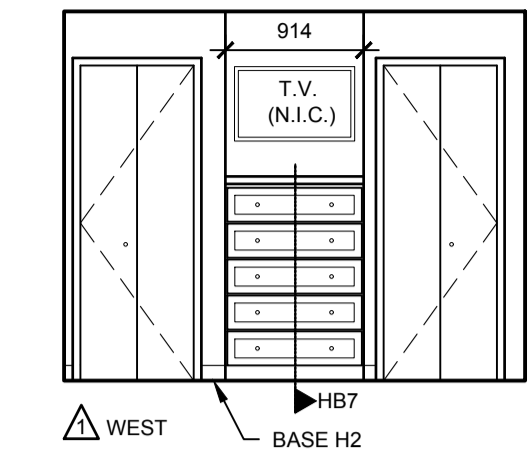

1 **BEDROOM H103**
A9.4 1:50

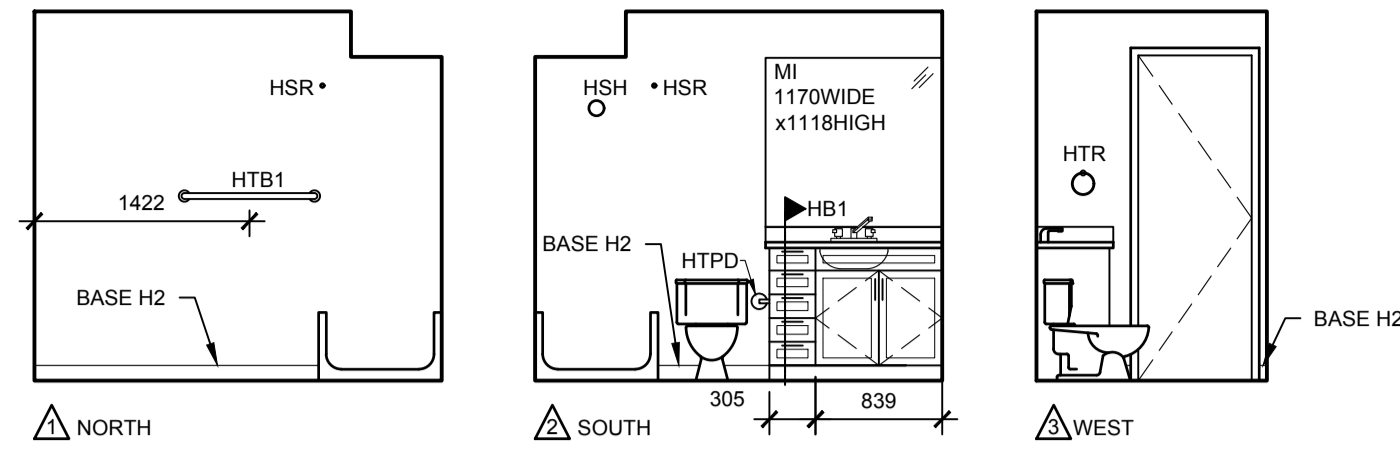

2 **BATHROOM H105**
A9.4 1:50

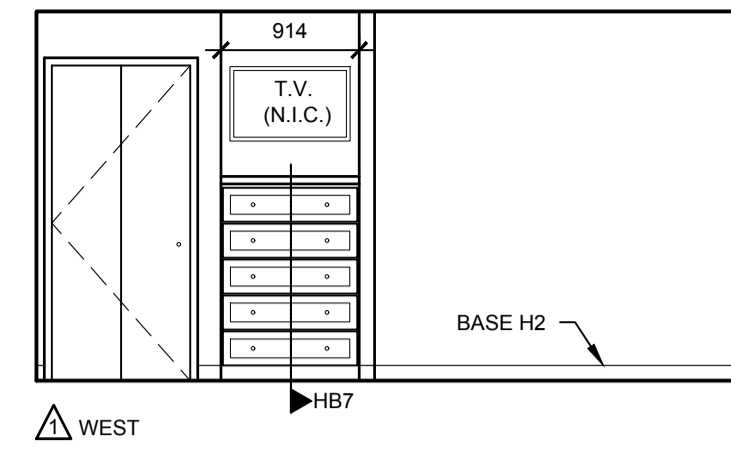

3 **MASTER BEDROOM H111**
A9.4 1:50

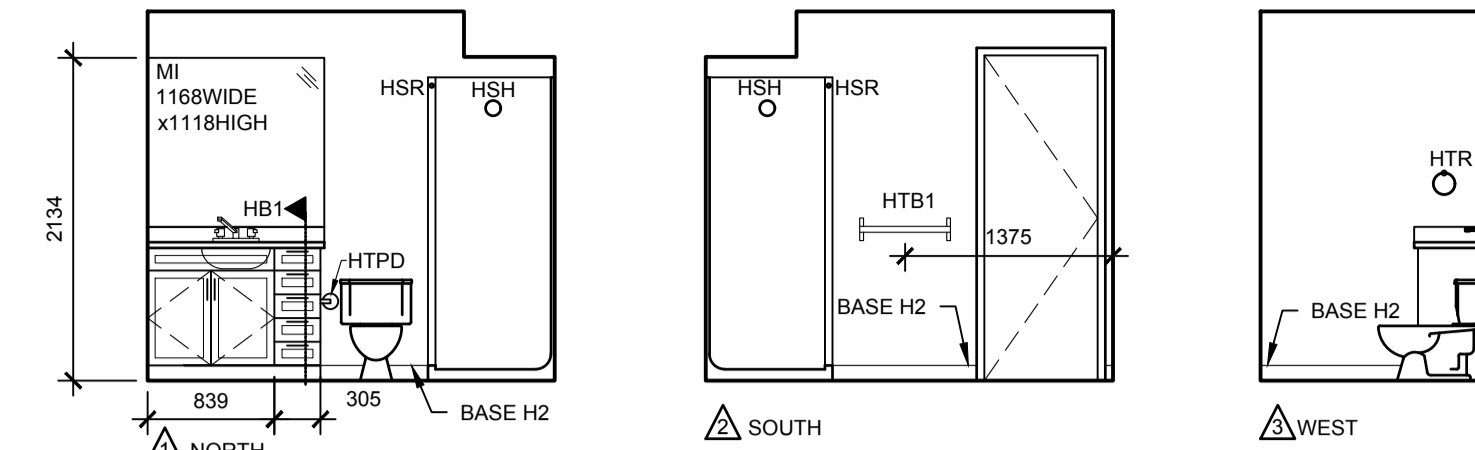

4 **BATHROOM H110**
A9.4 1:50

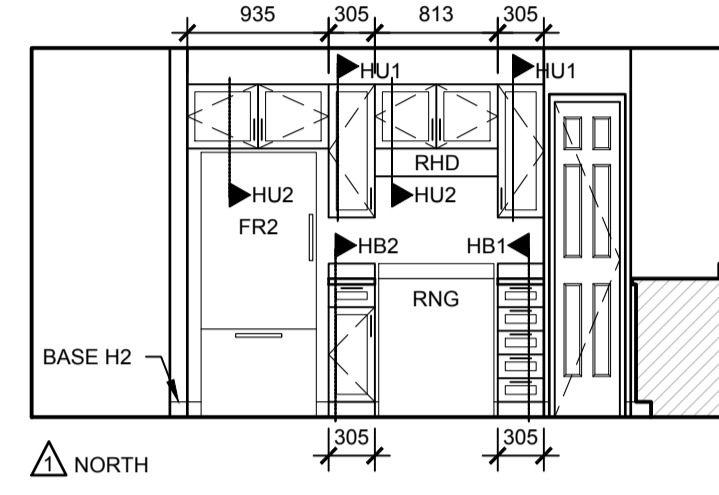

5 **KITCHEN H108**
A9.4 1:50

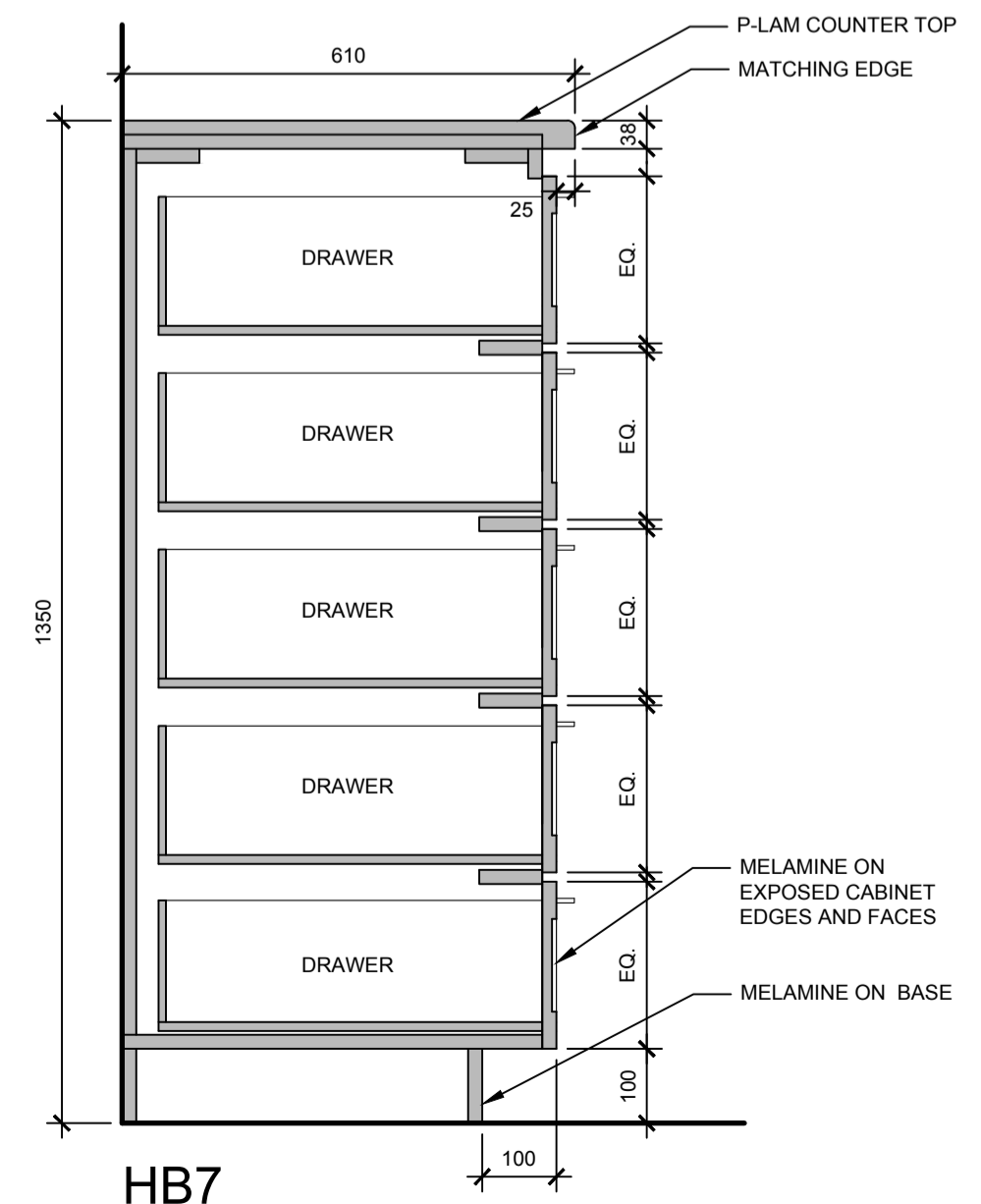
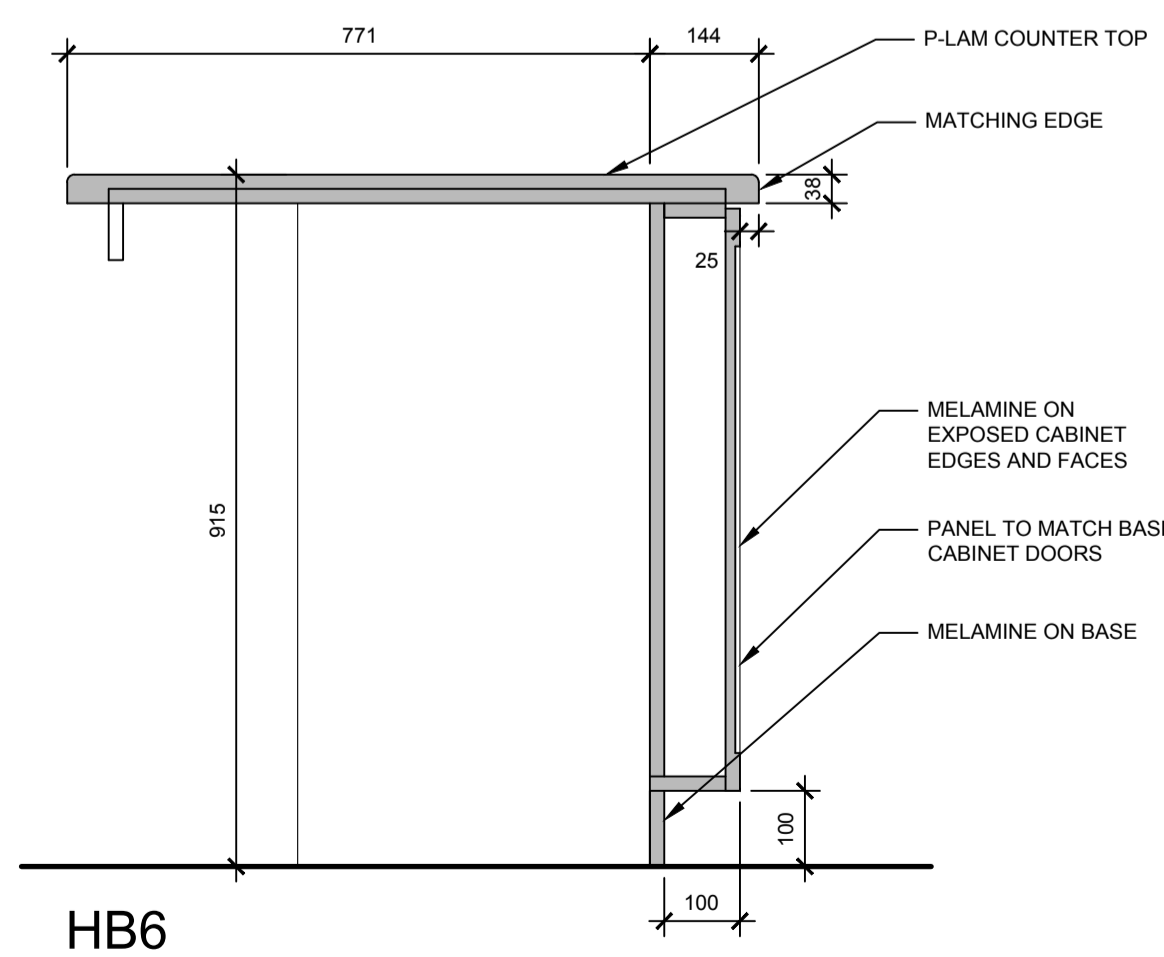
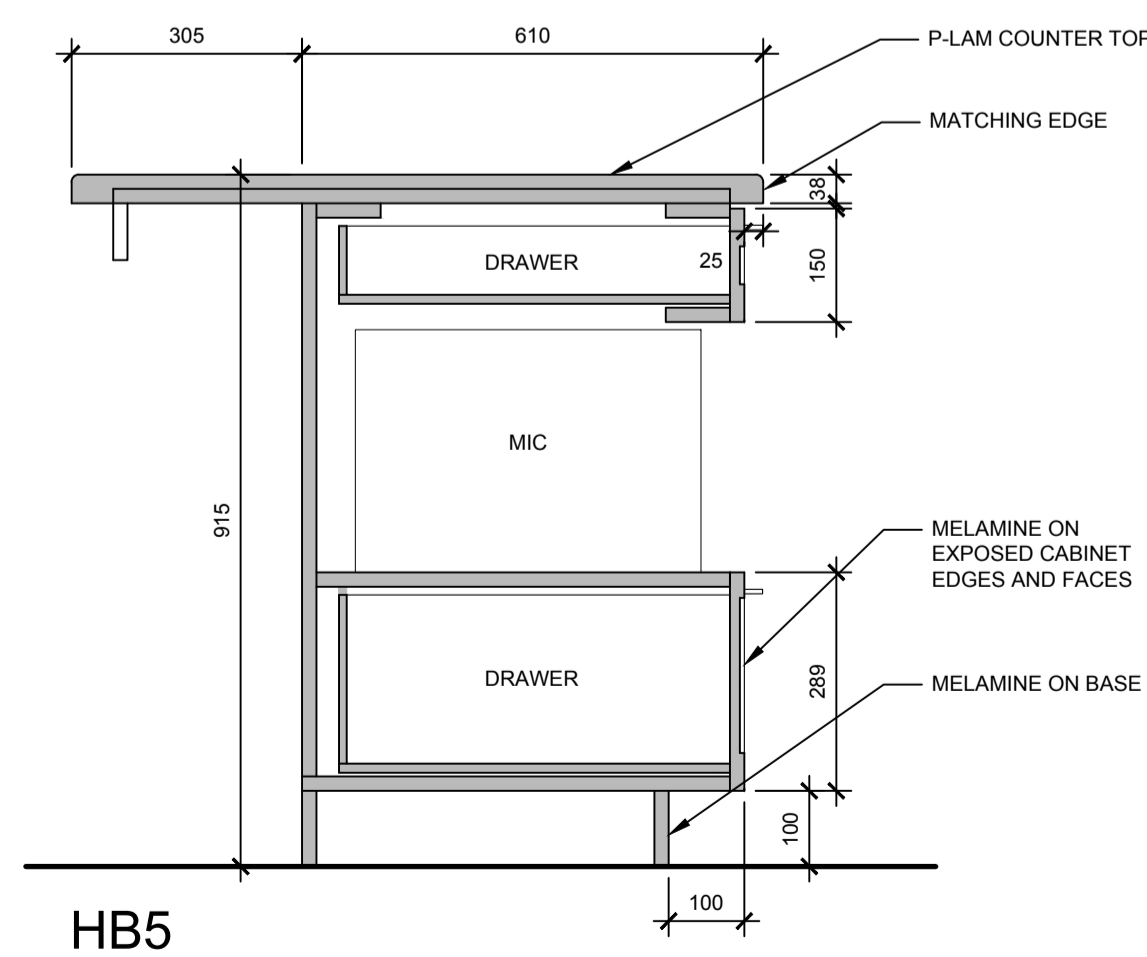
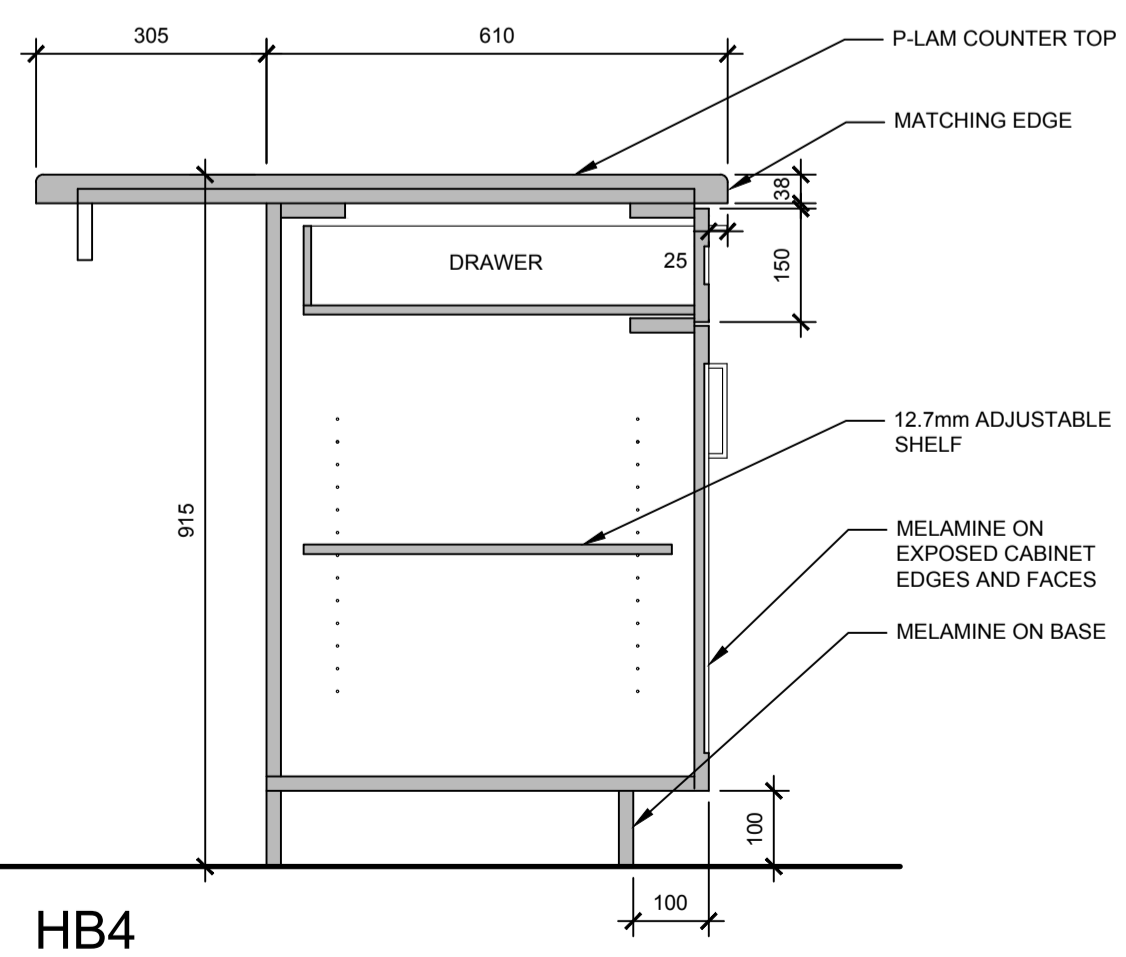
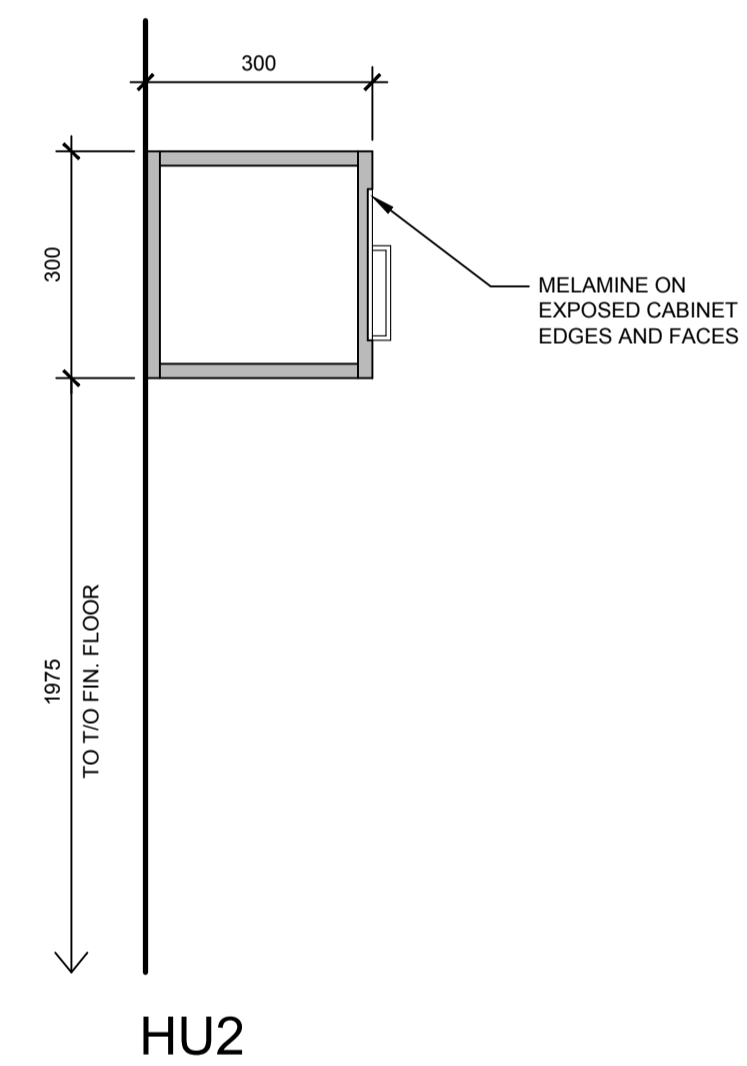
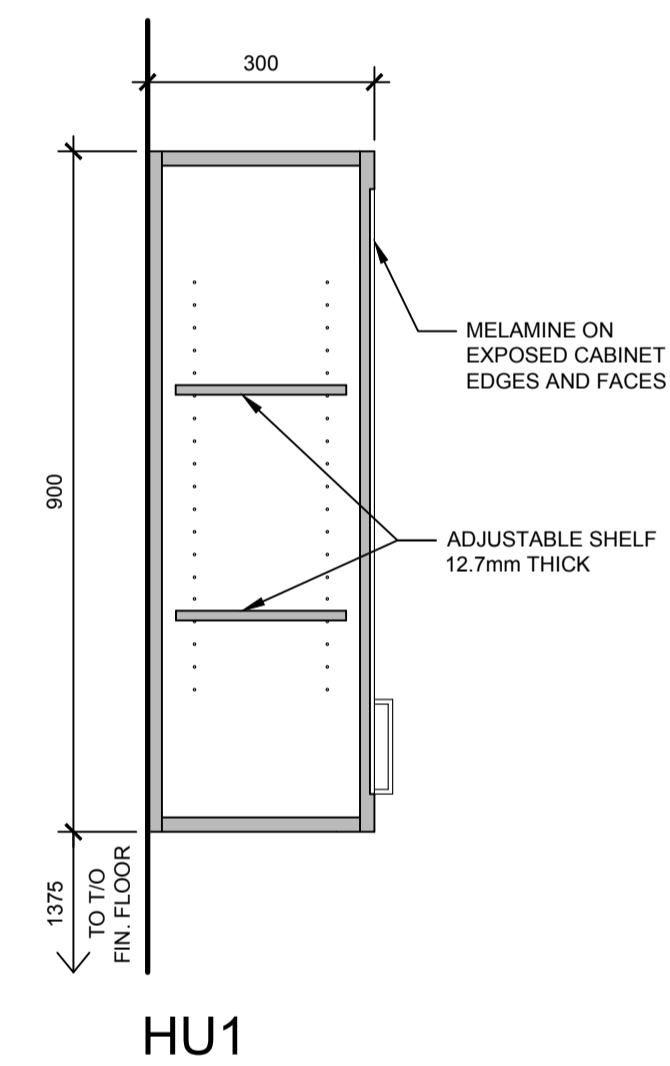
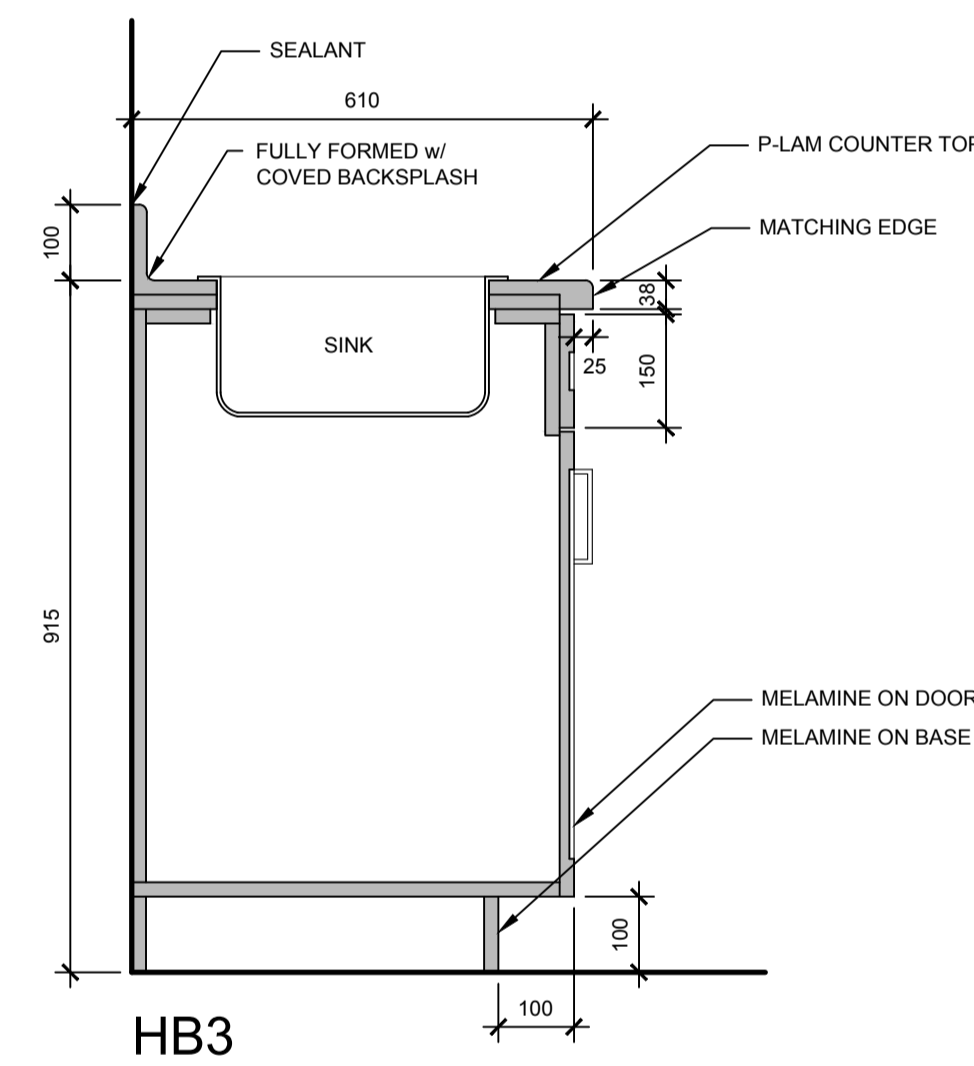
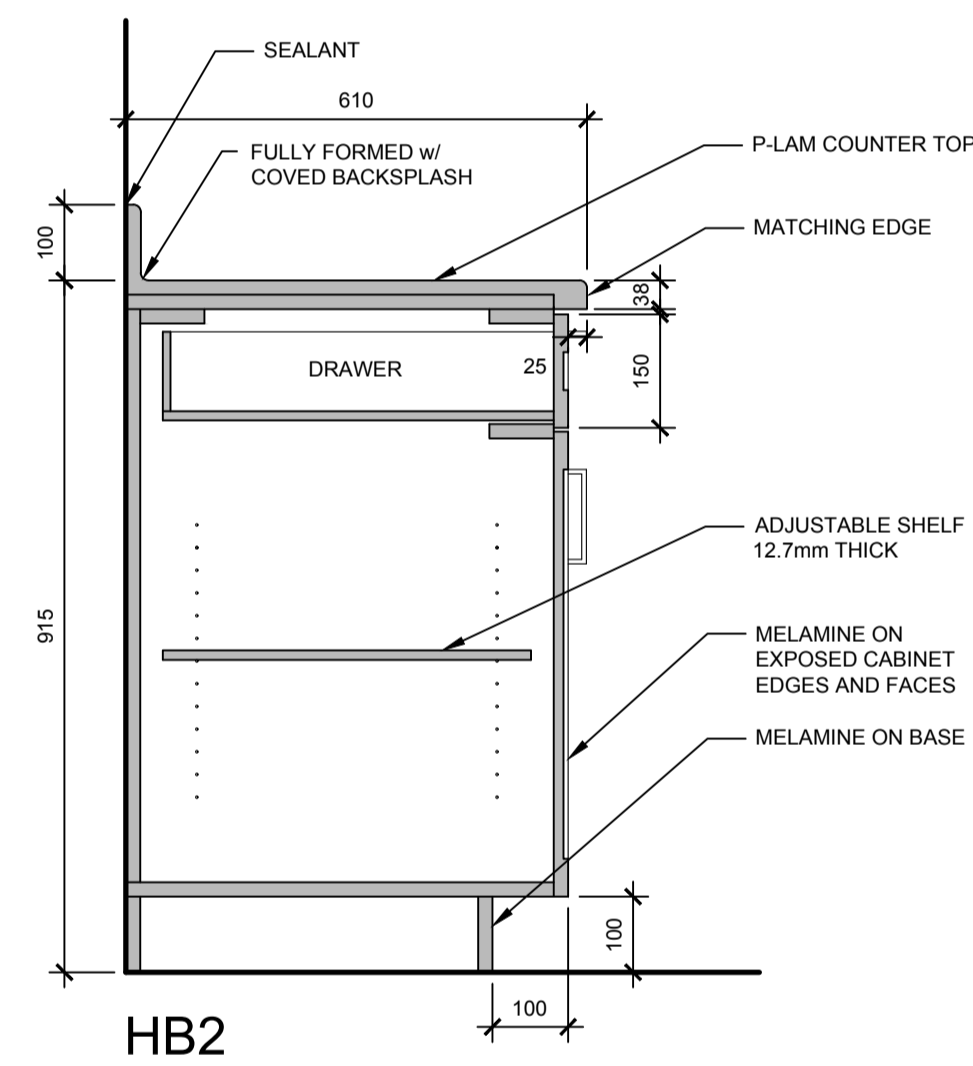
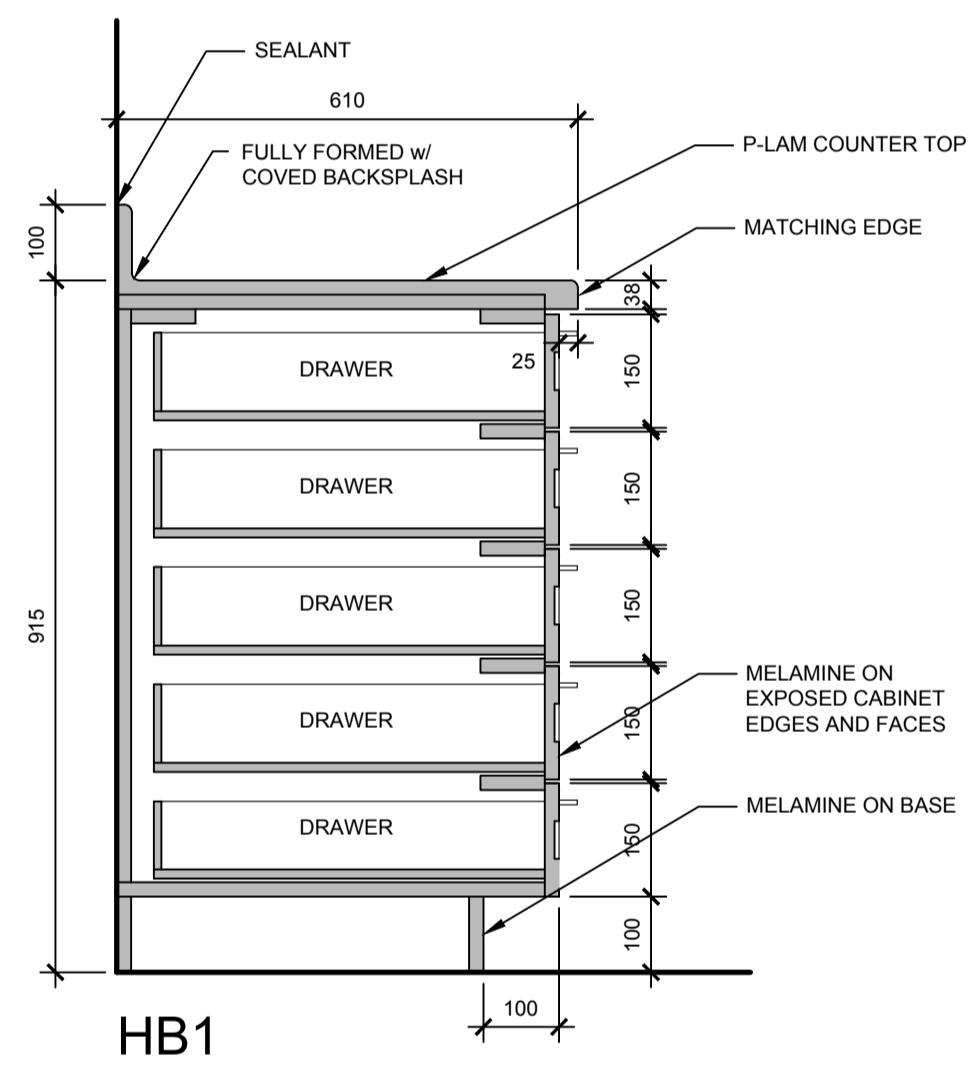
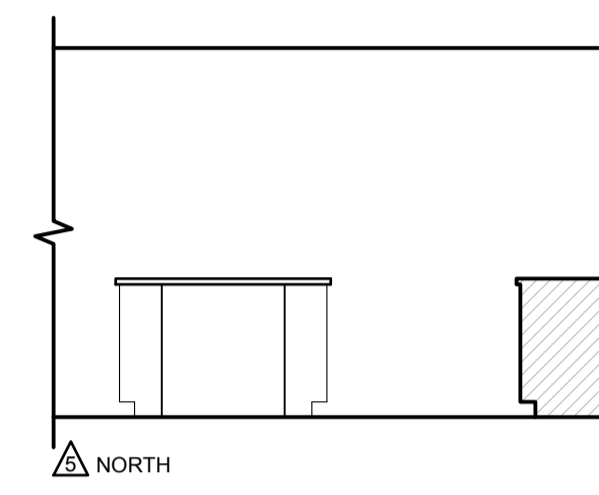
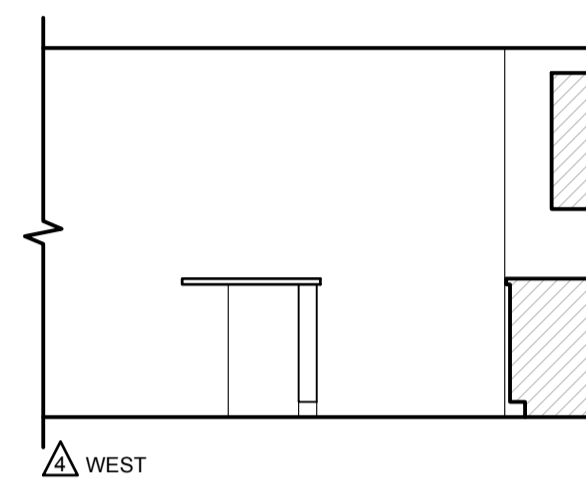
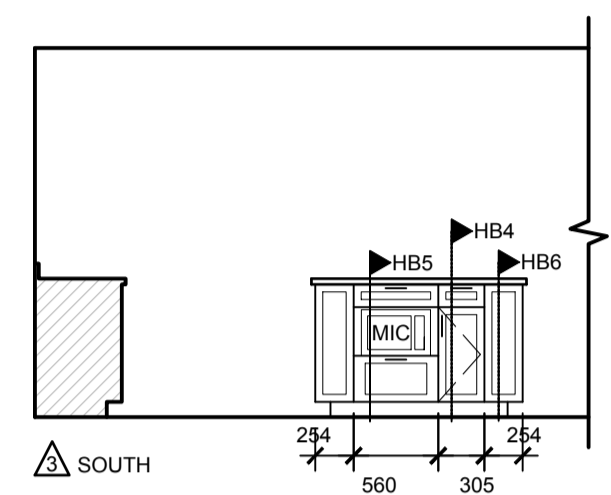
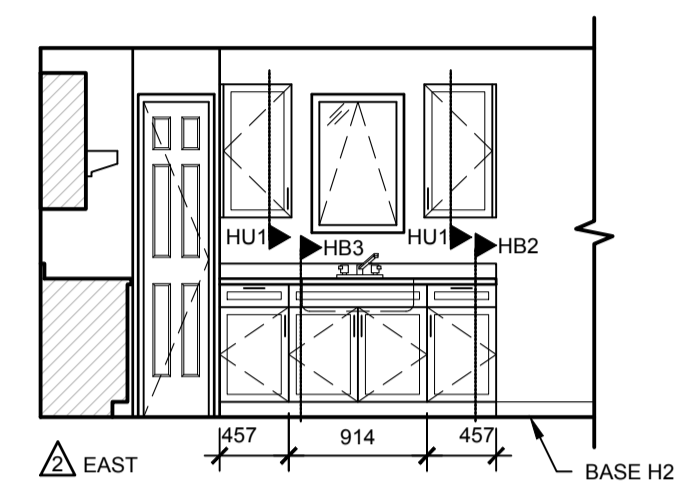

6 **MILLWORK DETAILS**
A9.4 1:10

SEPW Architecture Inc.
109 - 3725 Parq Street, Regina, SK S4S 0R8 ph: (306) 569-2255
110 - 3718 Kinross Place, Saskatoon, SK S7P 0A6 ph: (306) 652-4457
www.sepw.ca



DO NOT SCALE DRAWINGS

5		
4		
3		
2		
1		
0	ISSUED FOR TENDER	2015-12-04

Revision/	Description/Description	Date/Date
Client/client		

Project title/Titre du projet

NEW MODULAR POLICE BUILDING AND EMPLOYEE HOUSING BLACK LAKE, SASKATCHEWAN

Approved by/Approve par

Designed by/Concept par

Project Manager/Administrateur de Projets

Architectural and Engineering Resources Manager/
Ressources Architectural et de Directeur d'ingénierie

Client/client

Drawing title/Titre du dessin

HOUSING UNIT - INTERIOR ELEVATIONS MILLWORK DETAILS

Project No./No. du projet	Sheet/Feuille	Revision no./La Révision no.
S-03-2014	A9.4	0

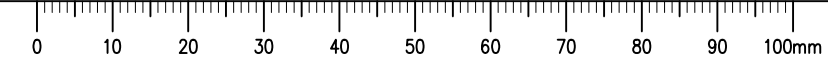

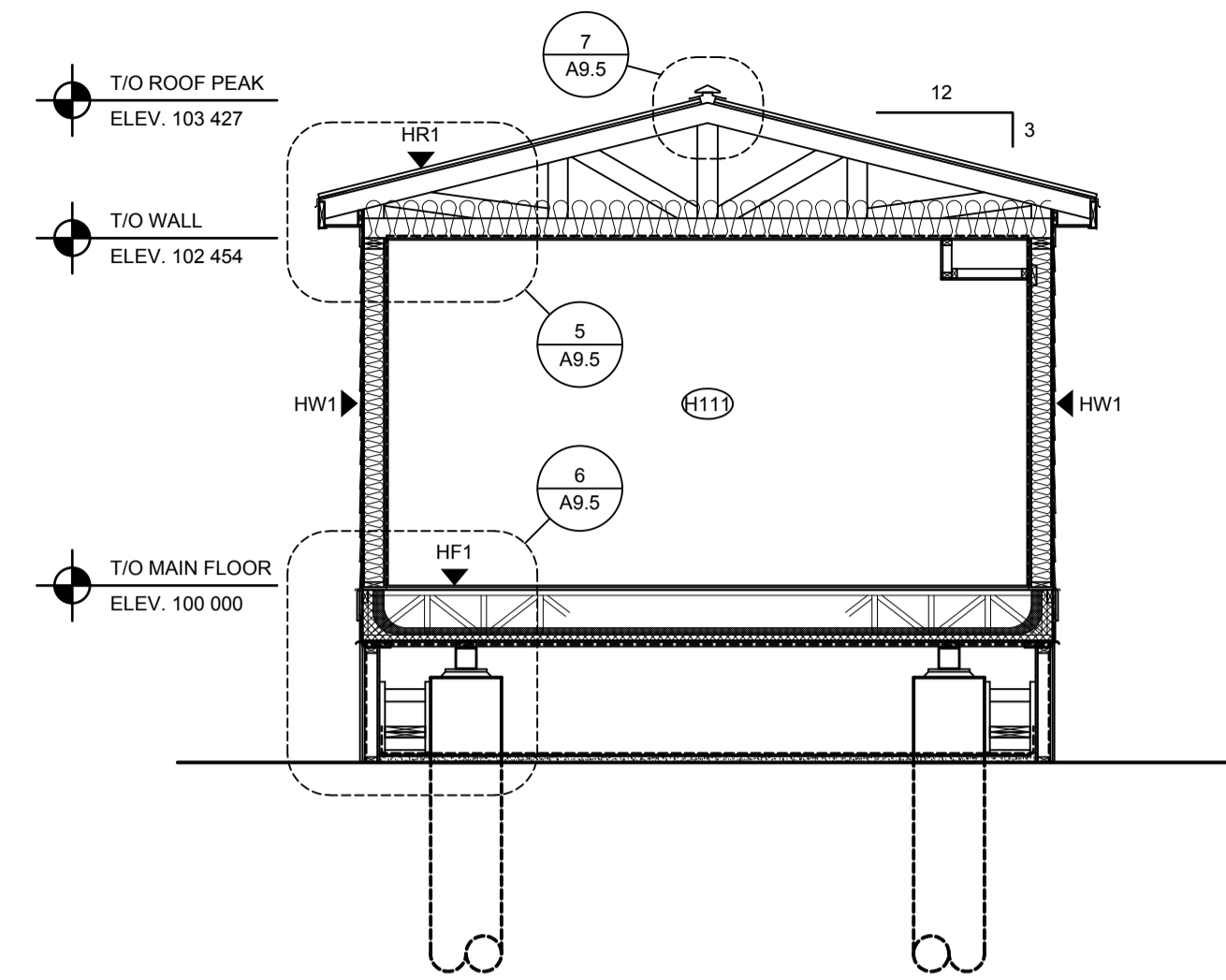

1 BUILDING SECTION
A9.1 1:50

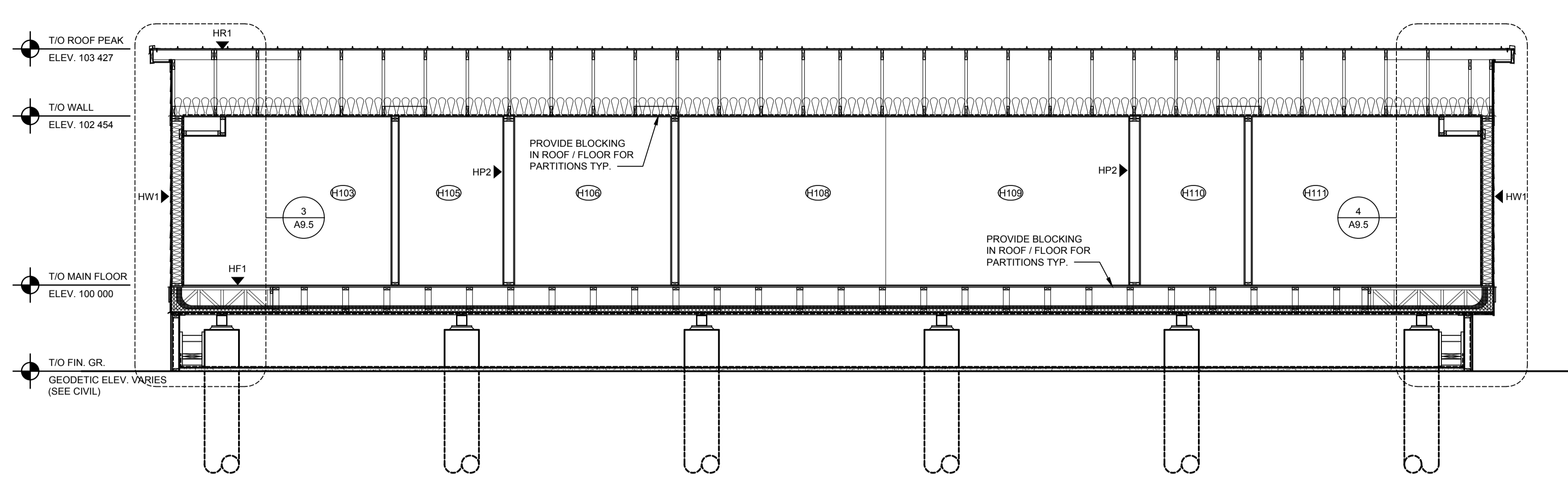

2 BUILDING SECTION
A9.1 1:50

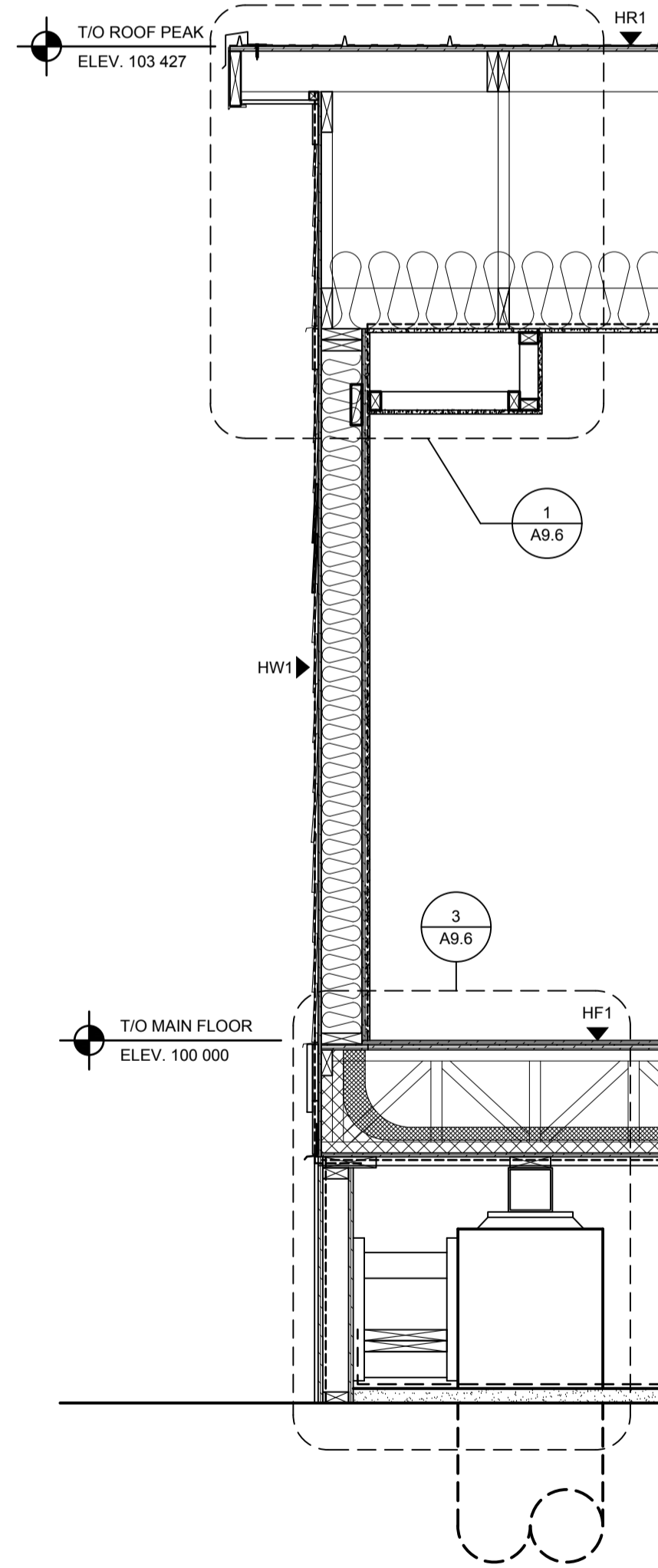

3 WALL SECTION
A9.5 1:20

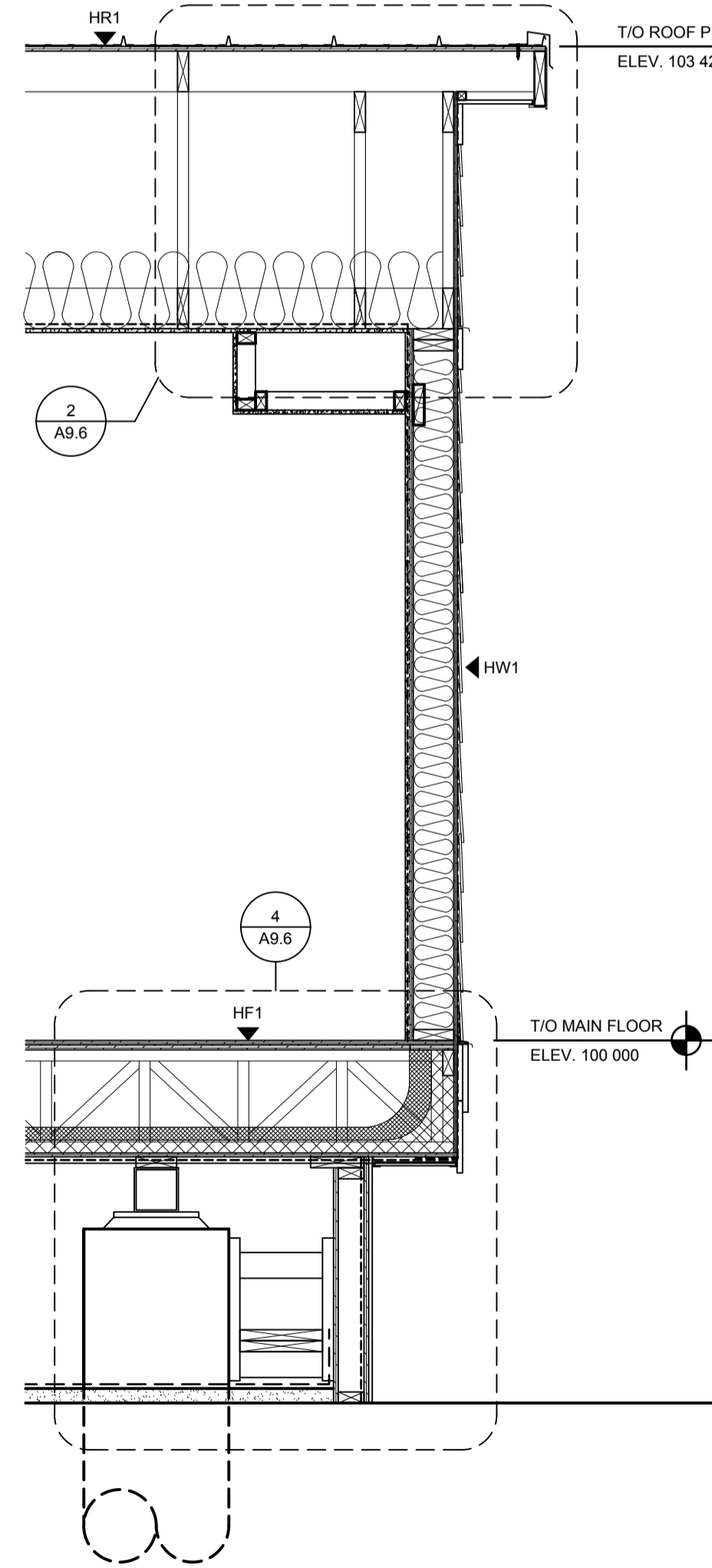

4 WALL SECTION
A9.5 1:20

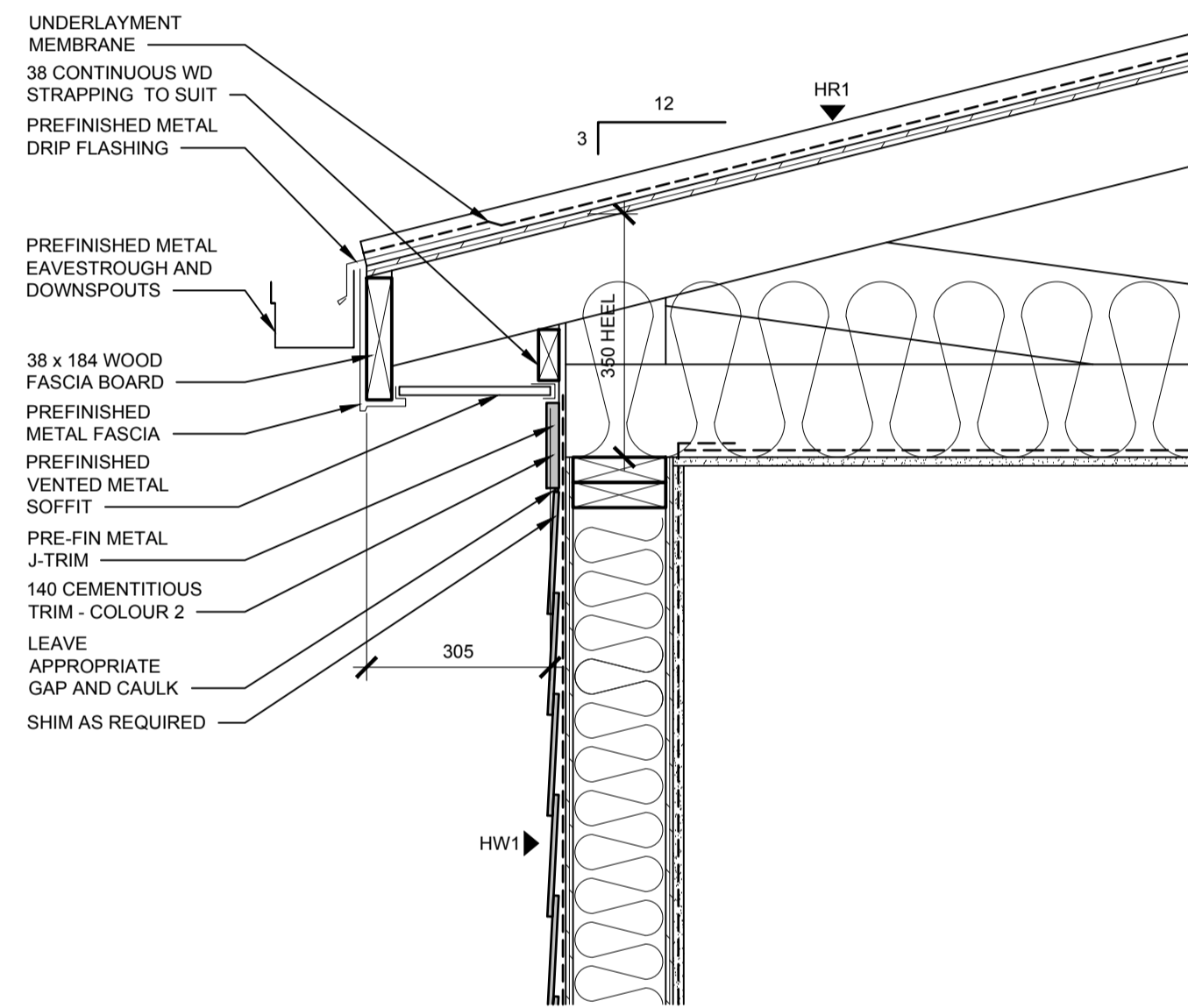

5 ROOF HEEL DETAIL
A9.5 1:10

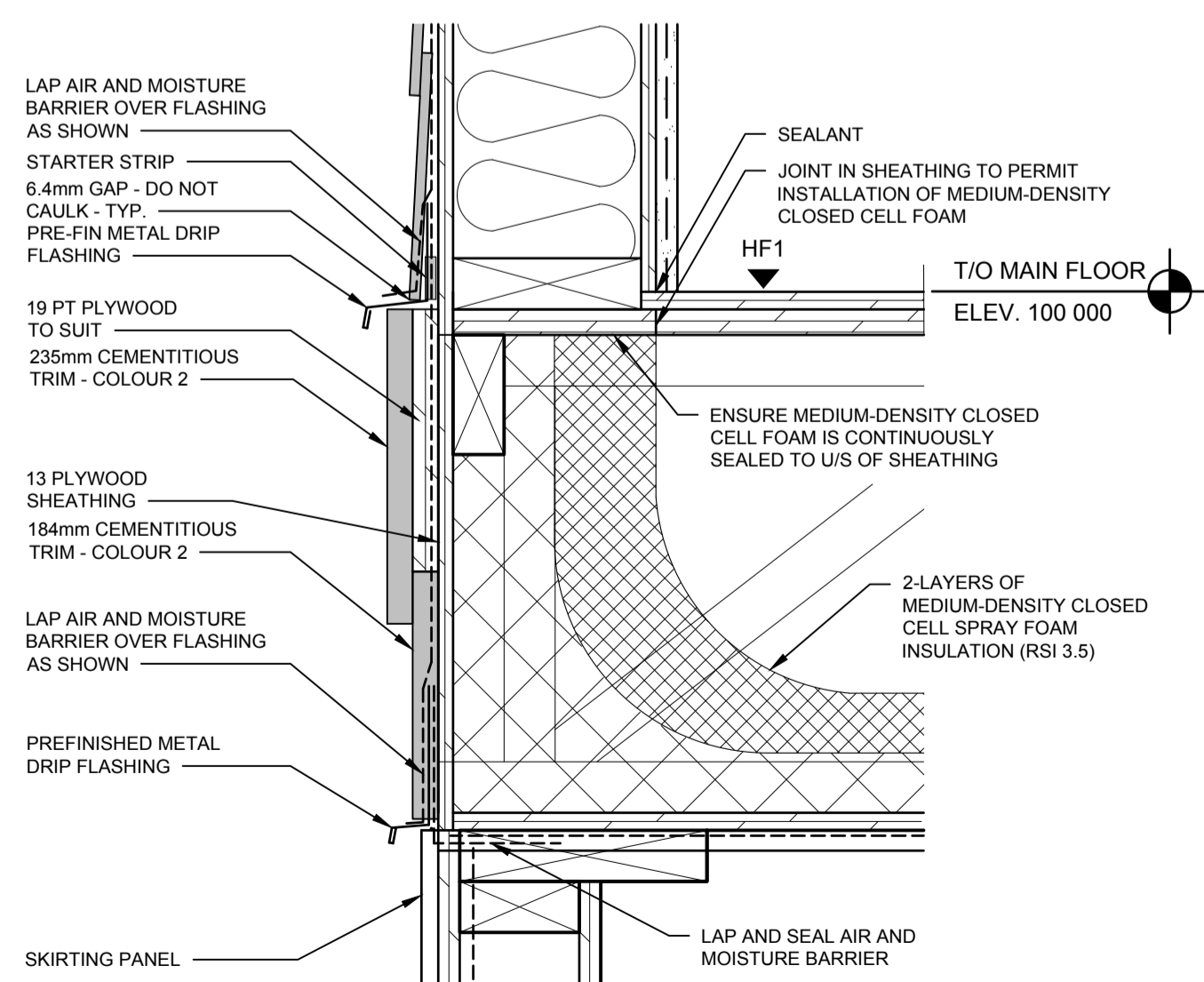

6 FLOOR CONNECTION DETAIL
A9.5 1:5

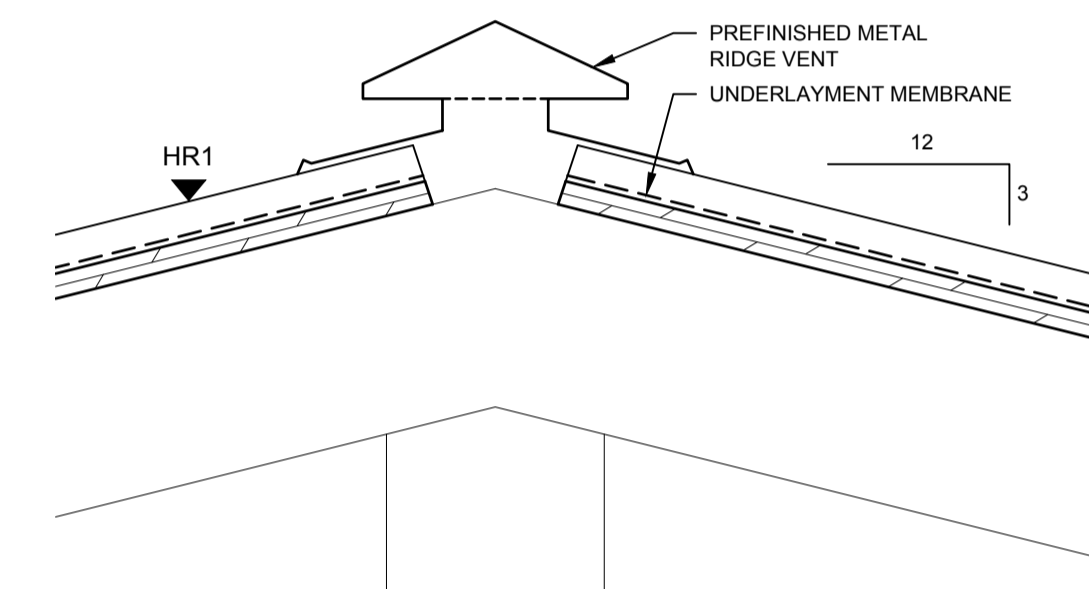

7 RIDGE VENT DETAIL
A9.5 1:5

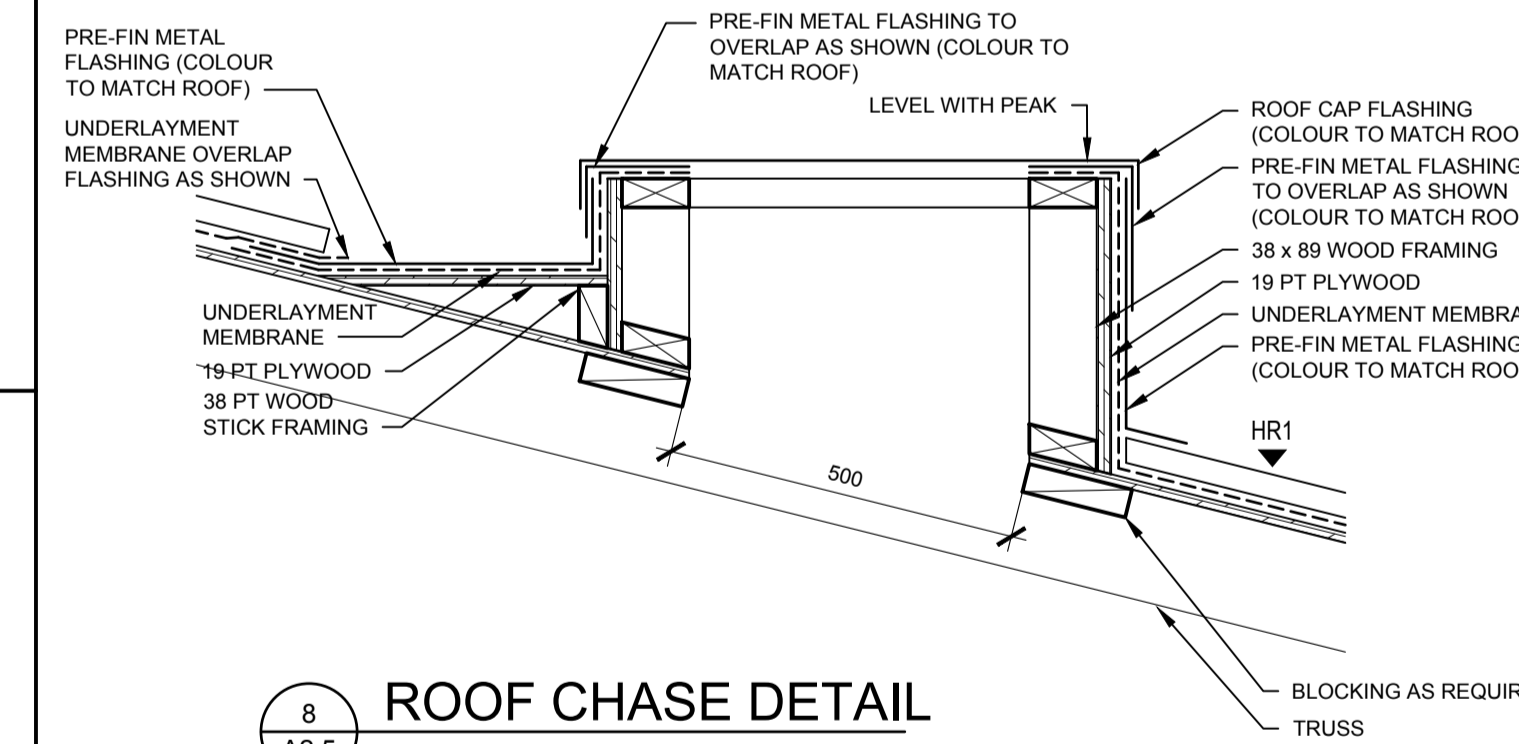

8 ROOF CHASE DETAIL
A2.5 1:10

SEPW Architecture Inc.

109 - 3725 Pappas Street Regina, SK S4S 0R8 ph: (306) 569-2255
102 - 3718 Kinross Place Saskatoon SK, S7P 0A6 ph: (306) 652-4457
www.sepw.ca



DO NOT SCALE DRAWINGS

5		
4		
3		
2		
1		
0	ISSUED FOR TENDER	2015-12-04

Revision/Revisión Description/Description Date/Date
Client/client

Project title/Titre du projet

**NEW MODULAR POLICE BUILDING
AND EMPLOYEE HOUSING
BLACK LAKE, SASKATCHEWAN**

Approved by/Approve par

Designed by/Concept par

Drawn by/Dessine par

Project Manager/Administrateur de Projets

Architectural and Engineering Resources Manager/
Ressources Architectural et de Directeur d'ingénierie

Client/client

Drawing title/Titre du dessin

**HOUSING UNIT -
BUILDING SECTIONS
WALL SECTIONS**

Project No./No. du projet	Sheet/Feuille	Revision no./La Révision no.
S-03-2014	A9.5	0



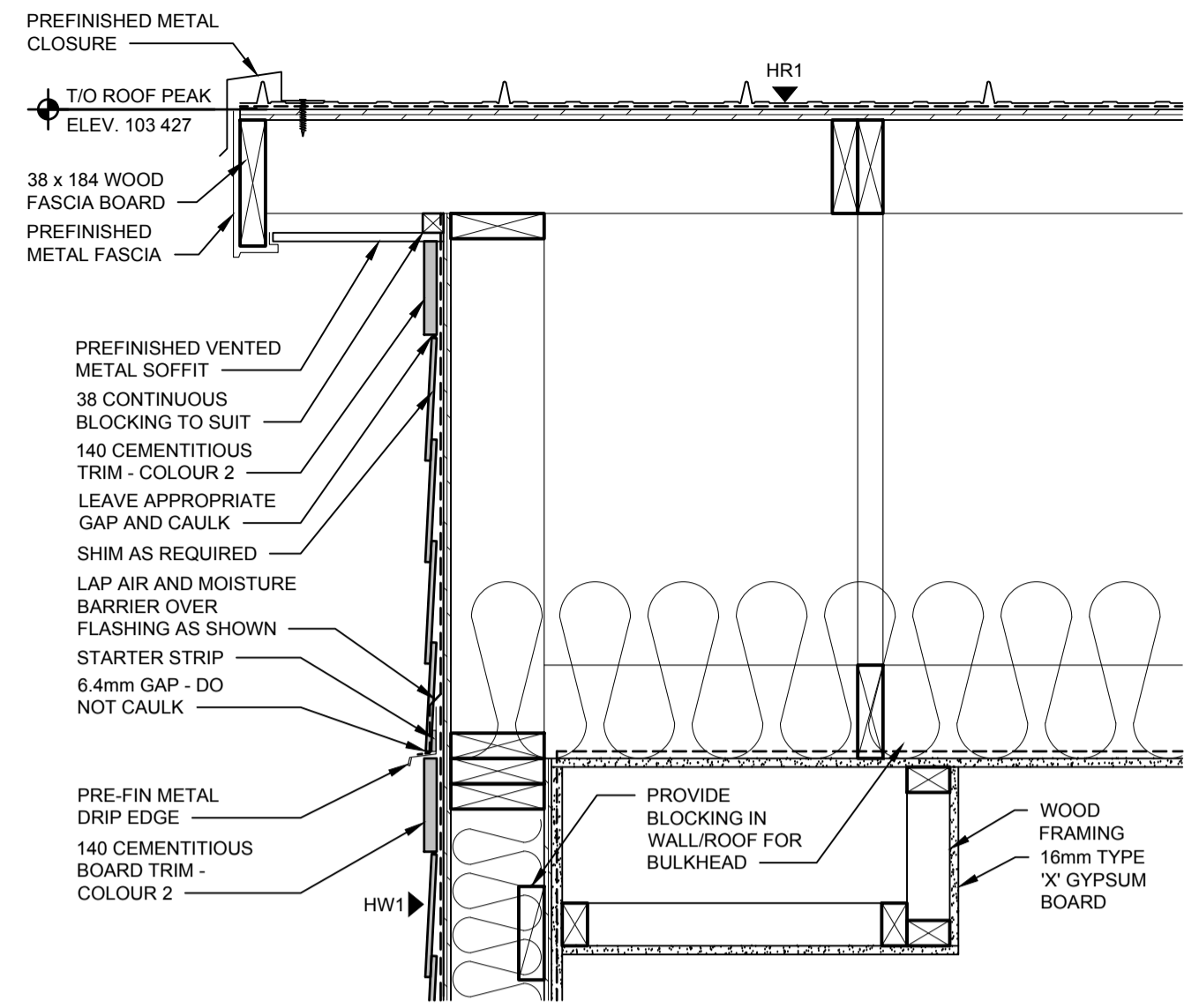

1 ROOF LADDER DETAIL
A9.5 1:10

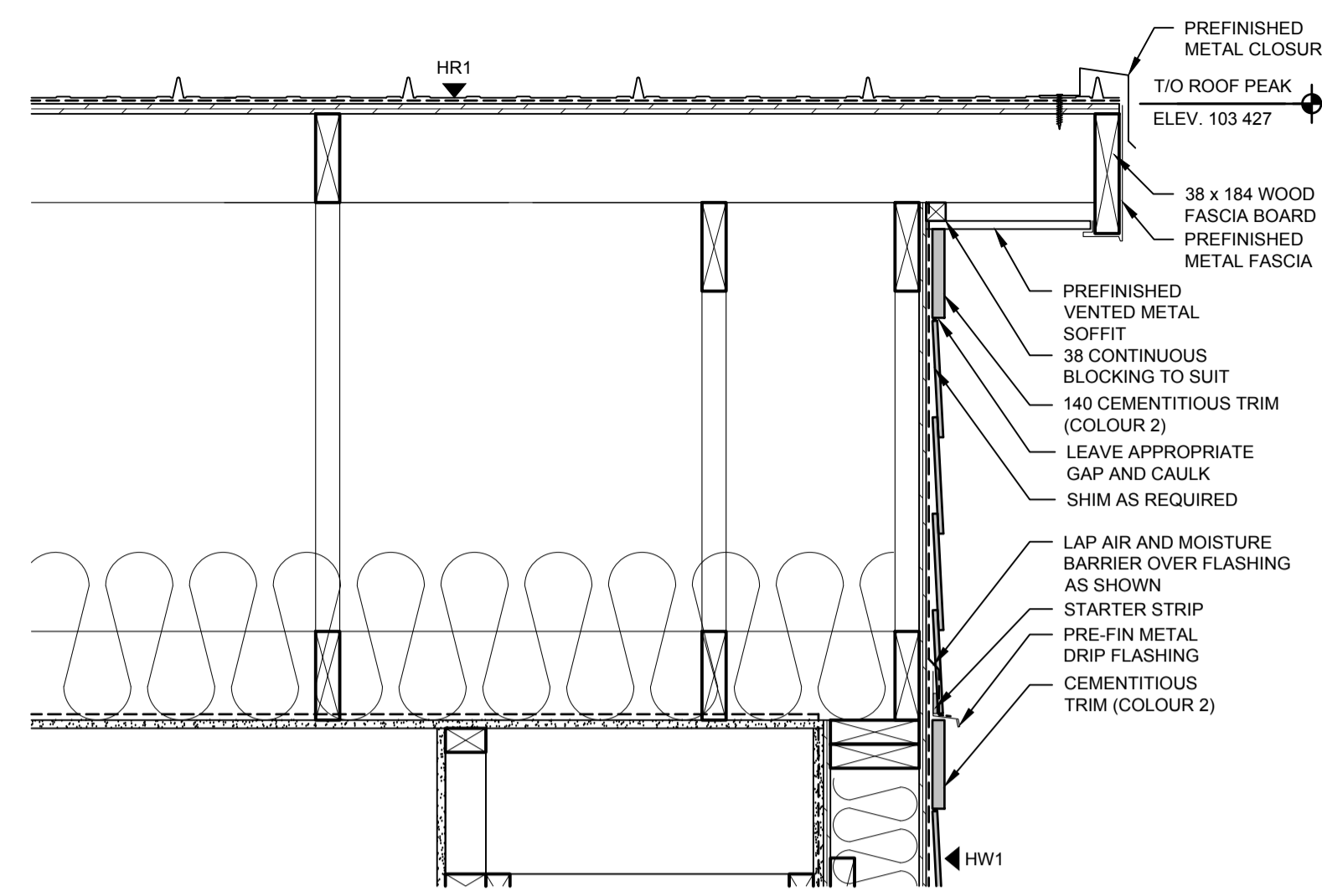

2 ROOF LADDER DETAIL @ CANTILEVER
A9.5 1:10

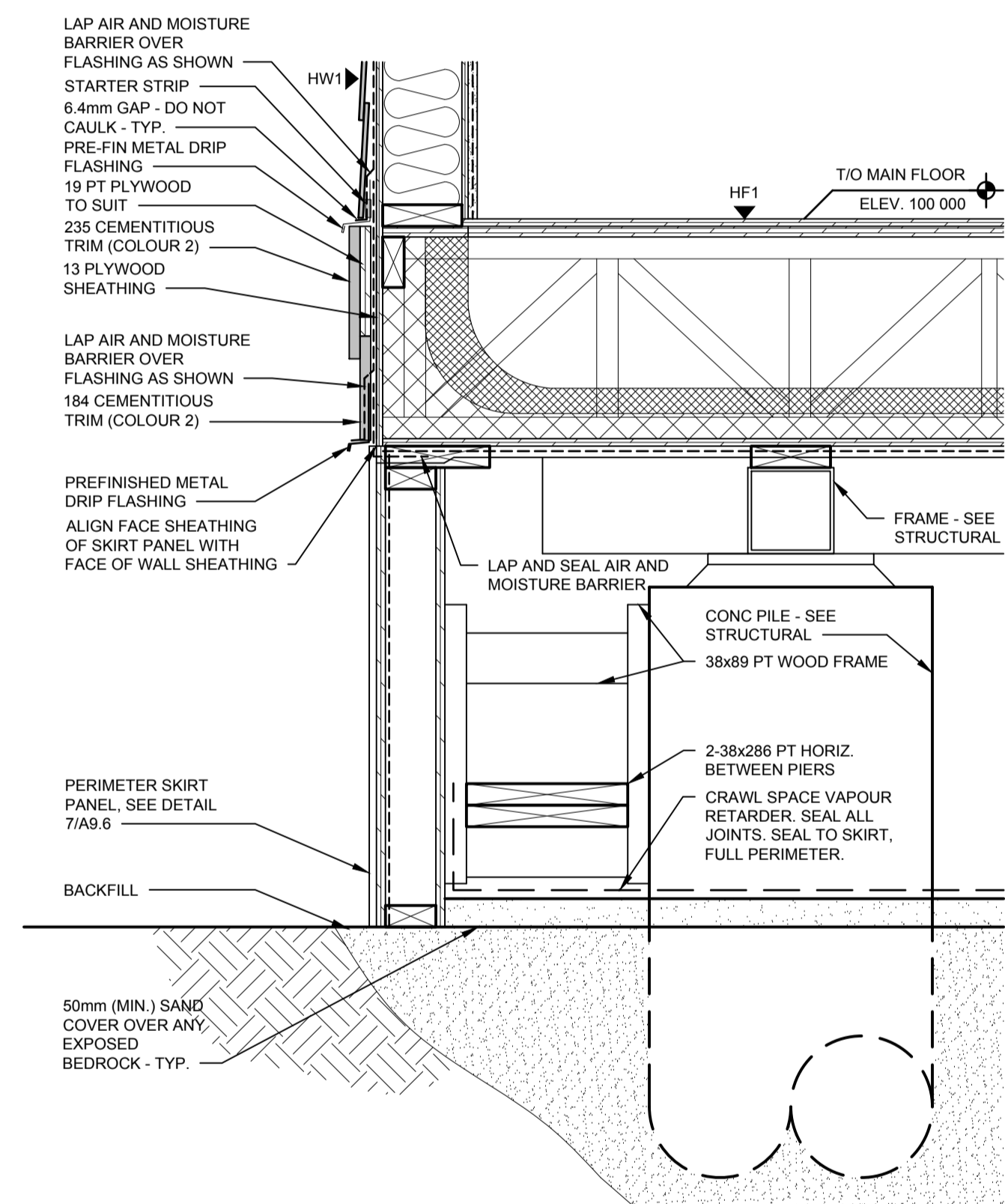

3 FLOOR & SKIRT DETAIL
A9.5 1:10

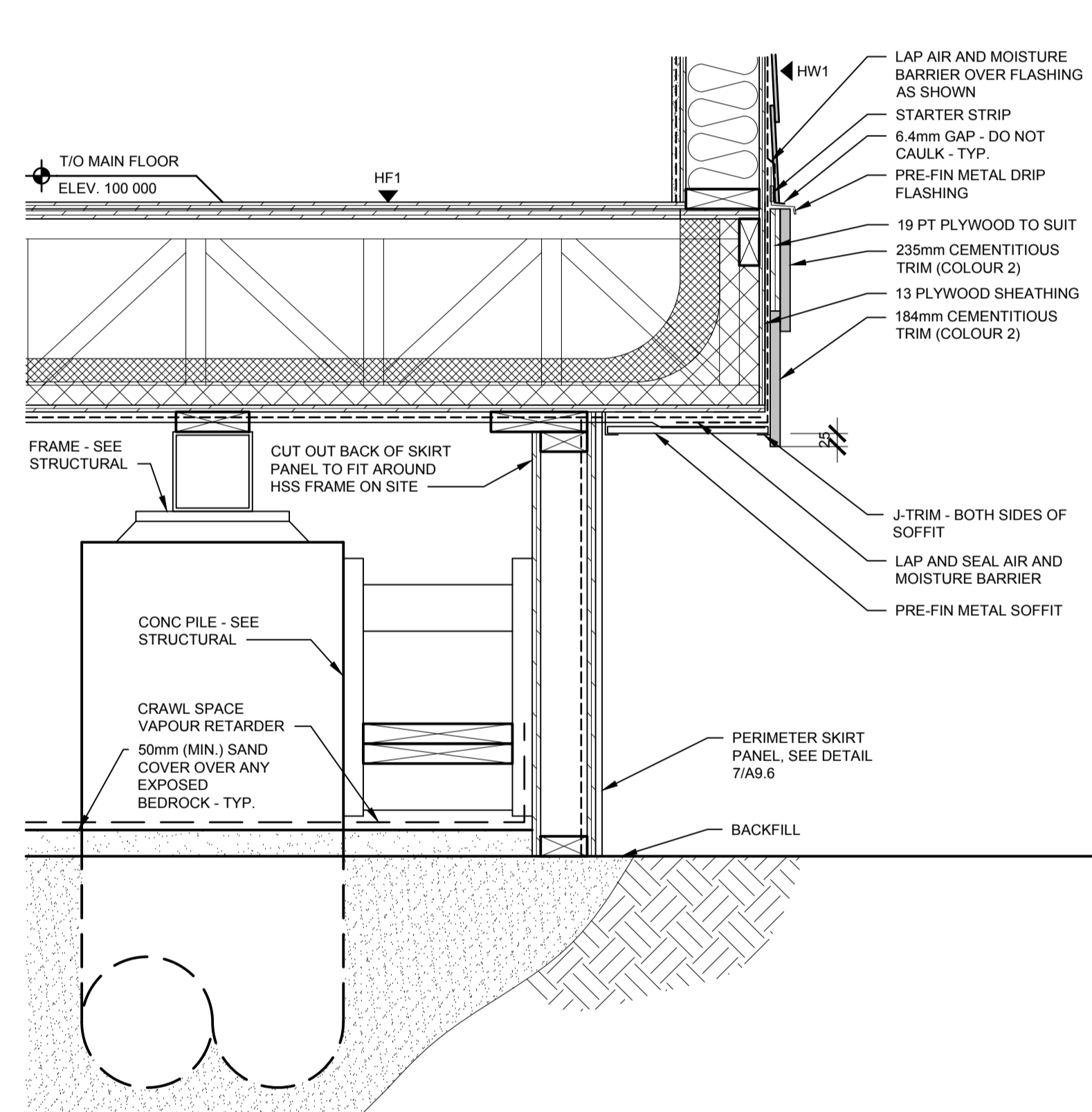

4 FLOOR & SKIRT DETAIL @ CANTILEVER
A9.5 1:10

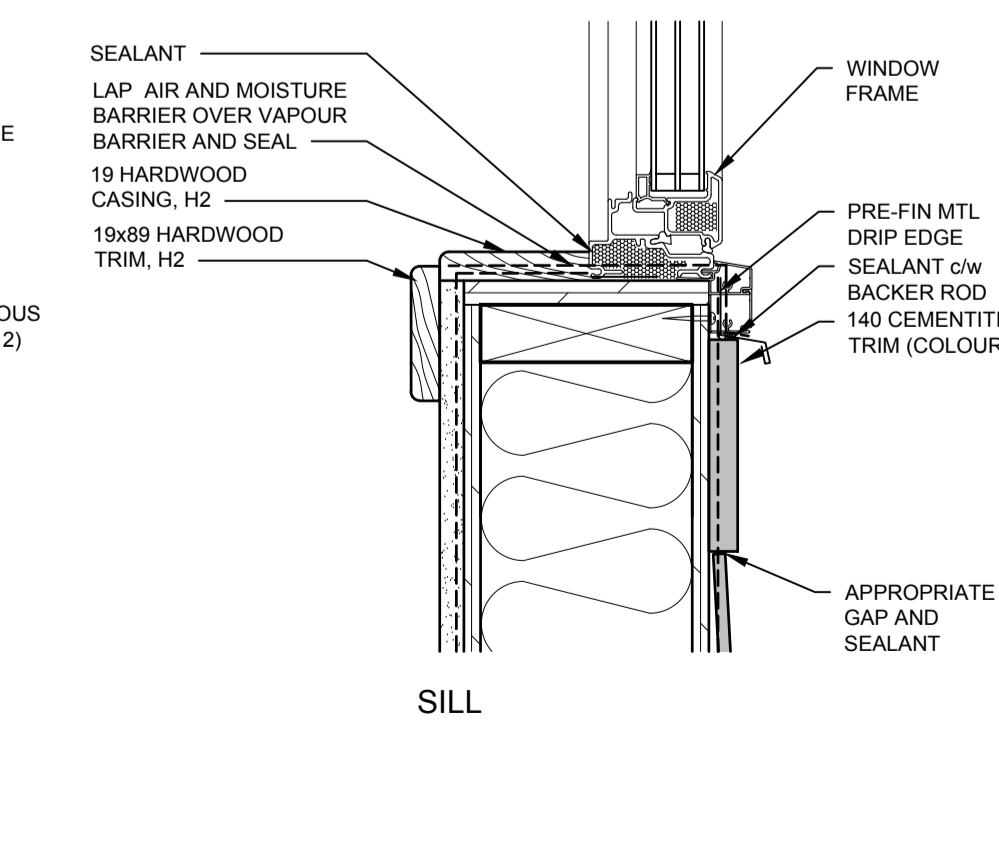
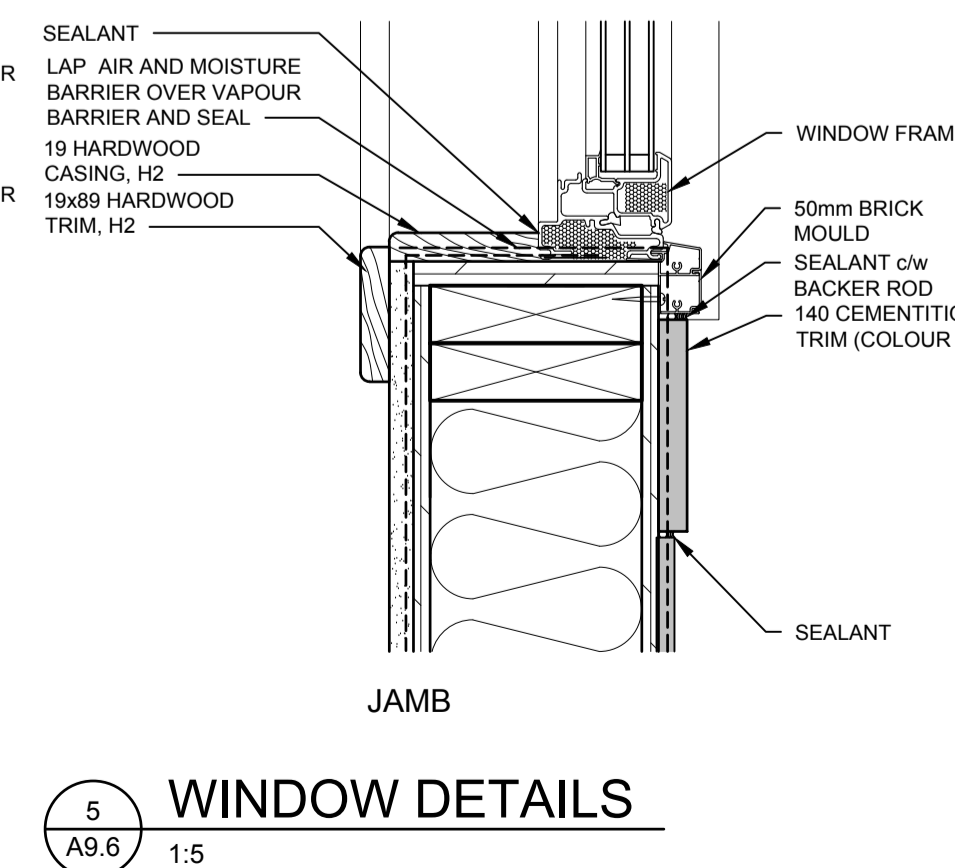
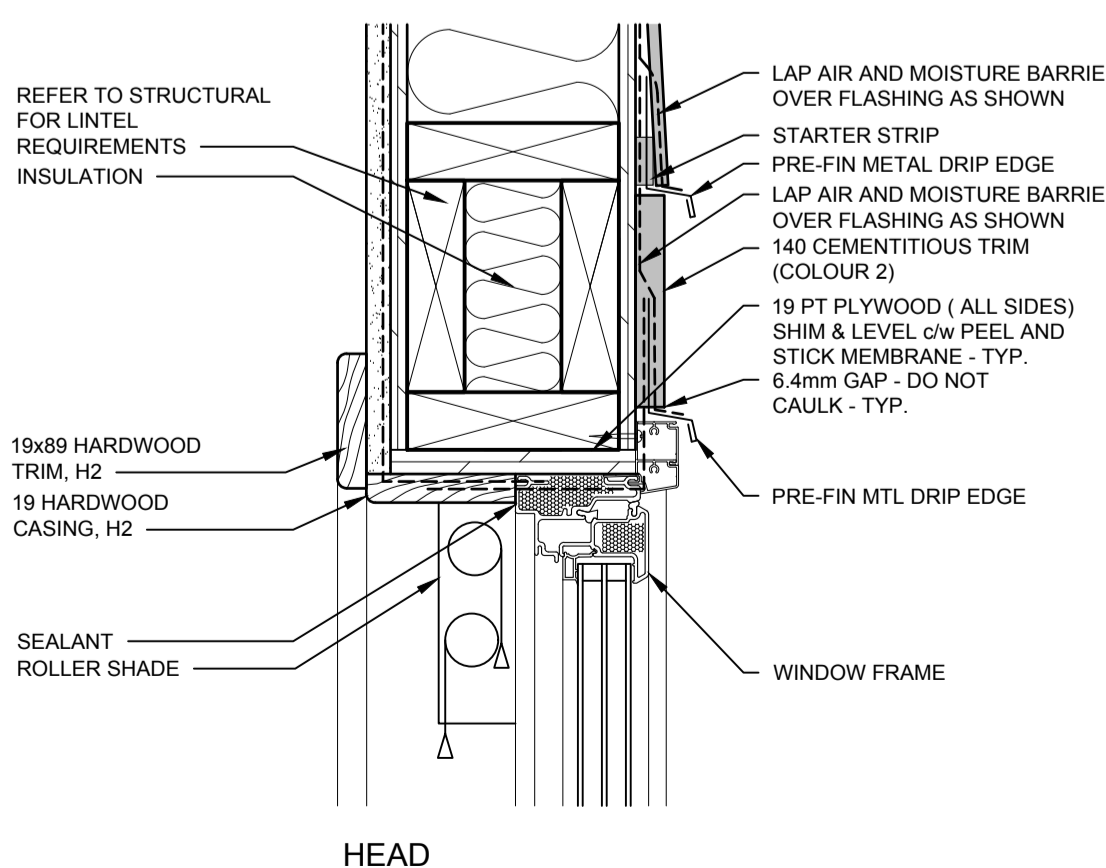

5 WINDOW DETAILS
A9.6 1:5

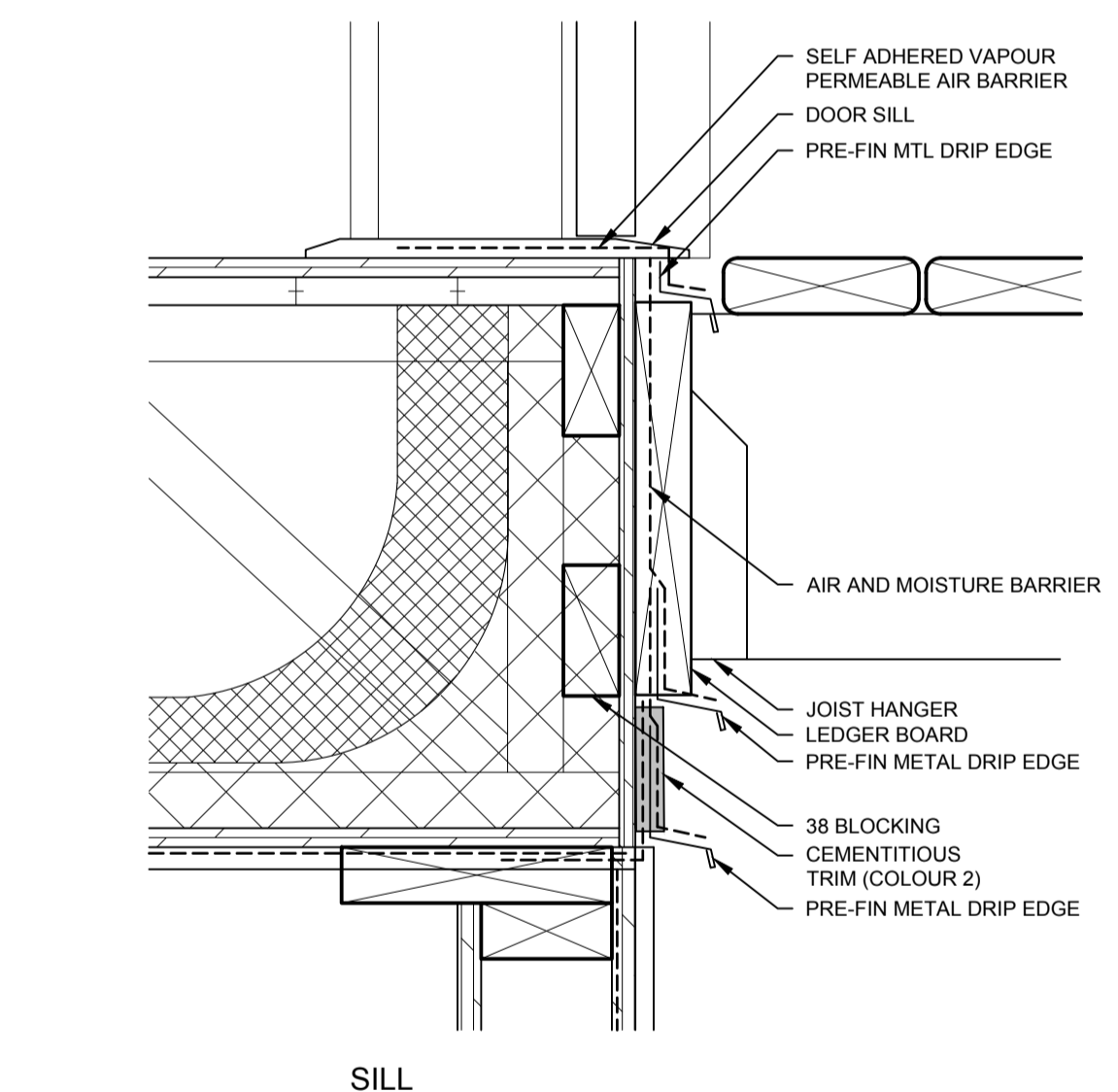
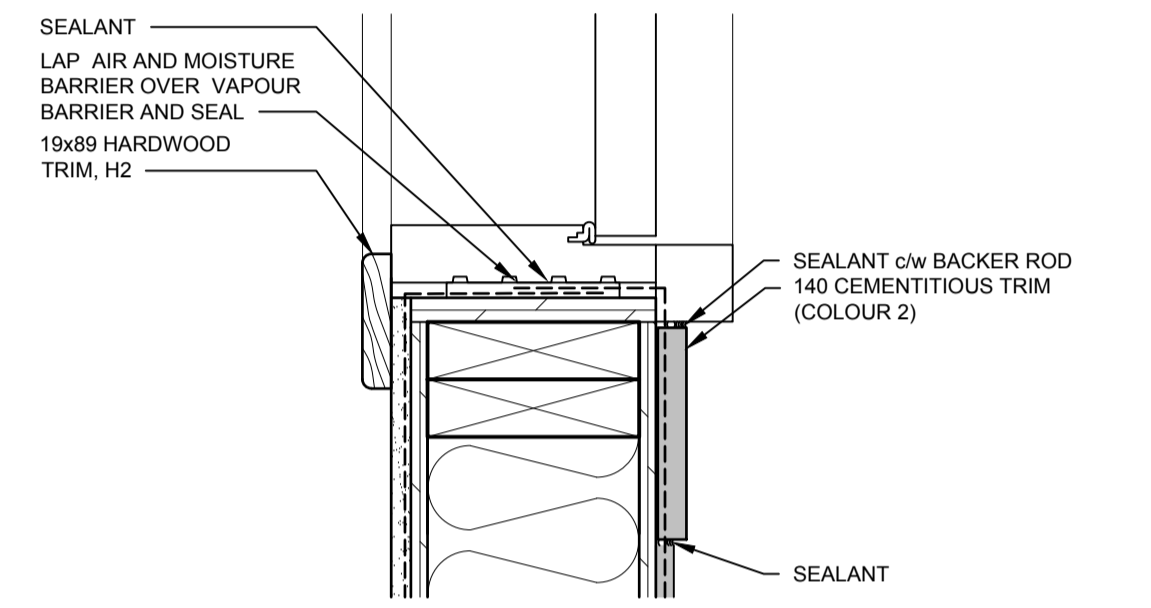
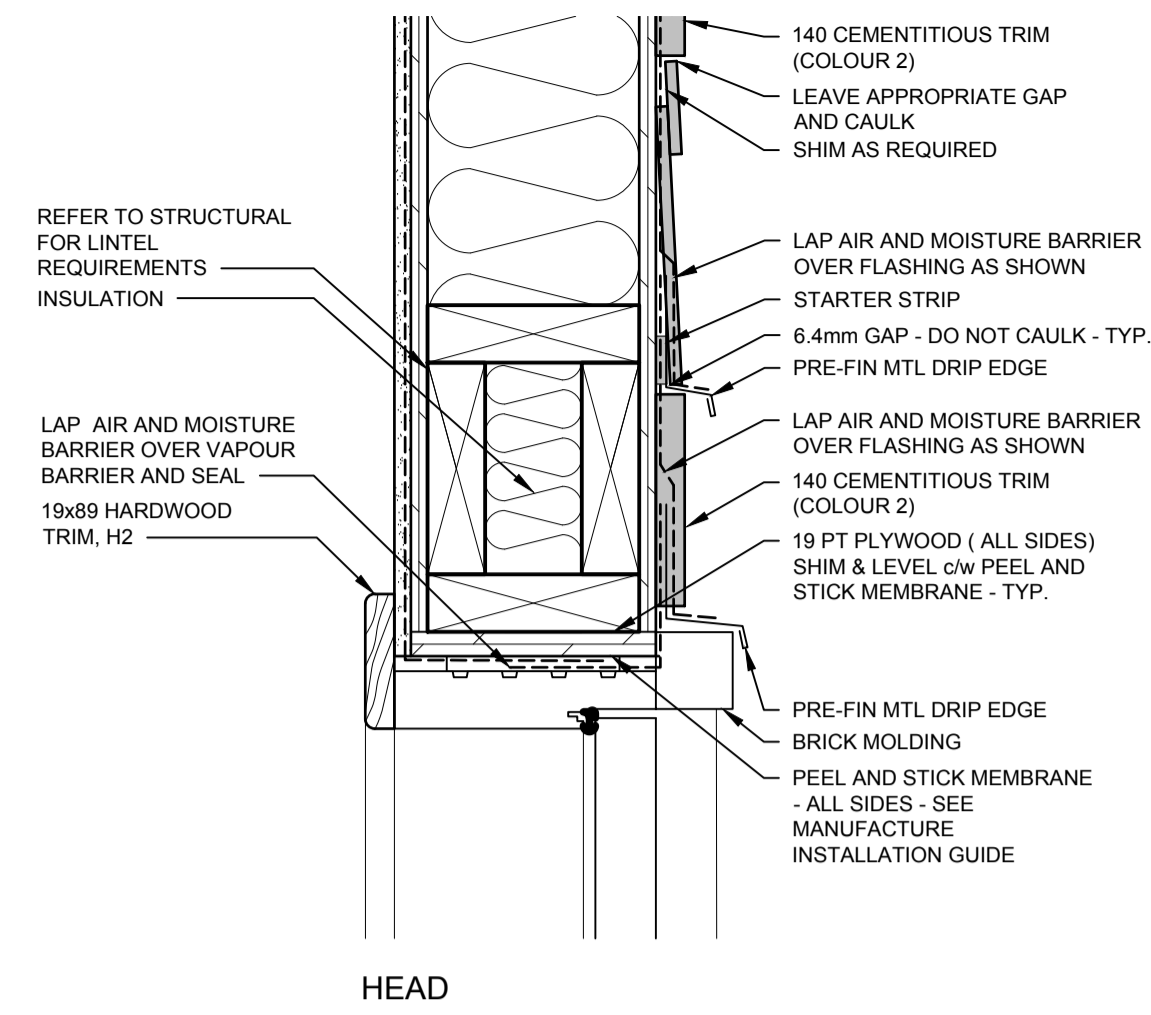

6 DOOR DETAILS
A9.6 1:5

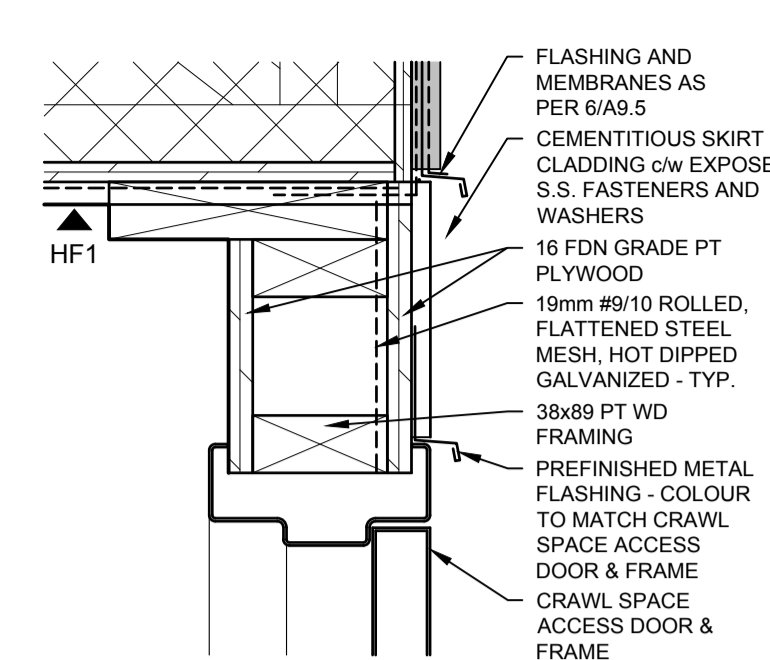

8 SKIRT DOOR HEAD
A9.6 1:5

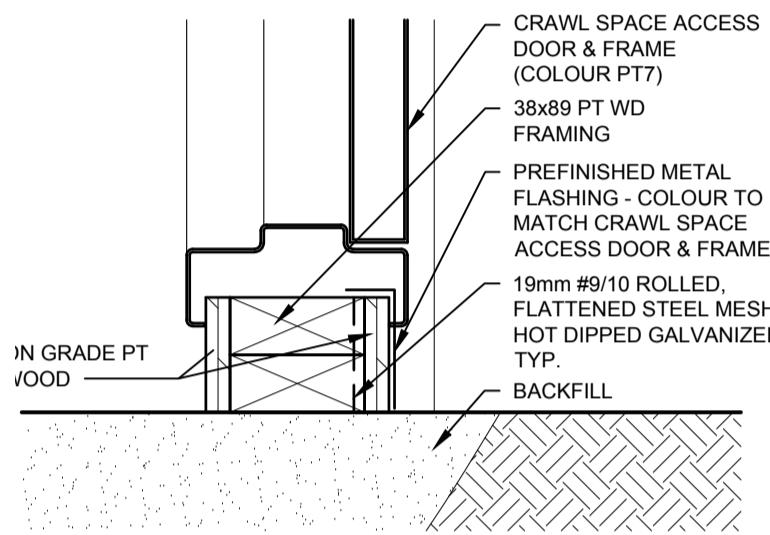

9 SKIRT DOOR SILL
A9.6 1:5

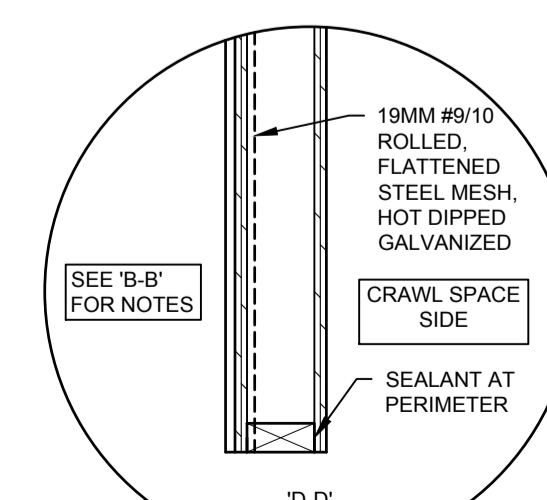
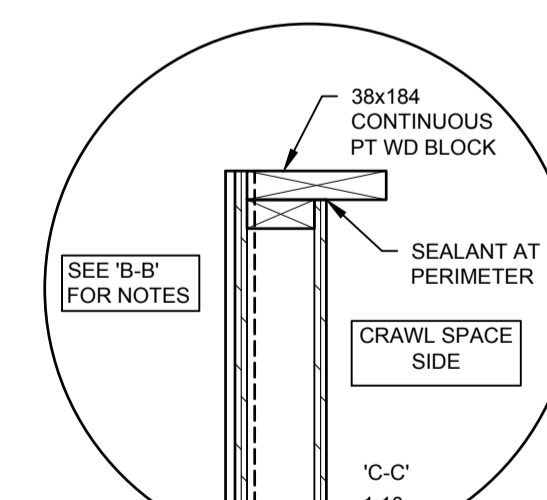
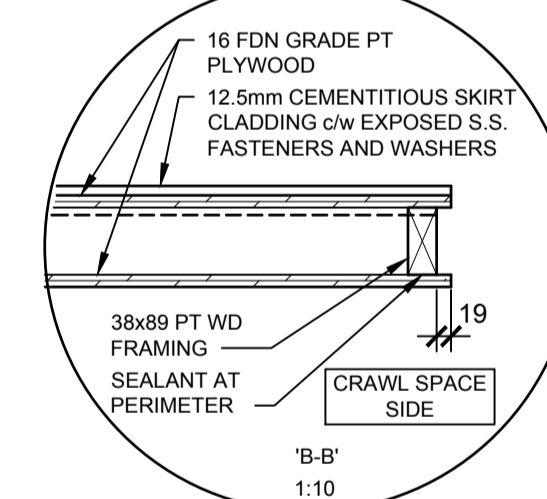
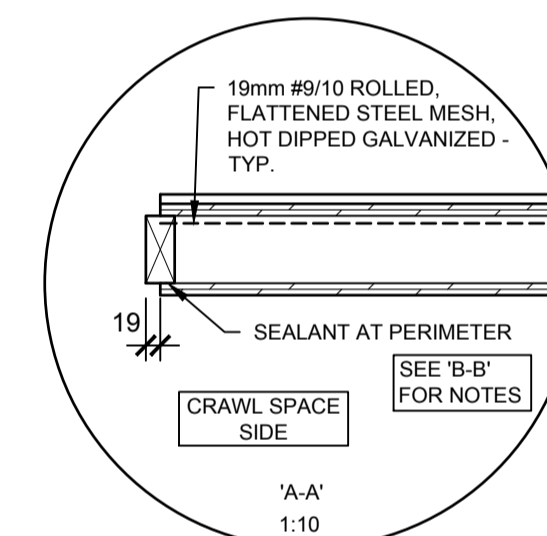

7 PERIMETER SKIRT PANEL
A9.6 1:25

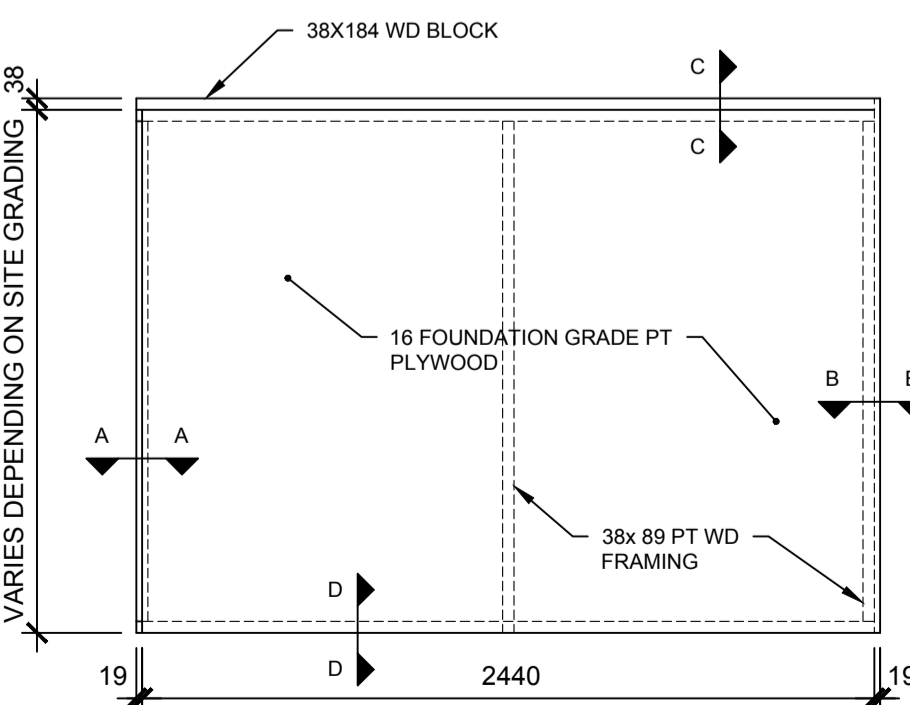

DO NOT SCALE DRAWINGS

5		
4		
3		
2		
1		
0	ISSUED FOR TENDER	2015-12-04

Revision/Revision	Description/Description	Date/Date
Client/client		

Project title/Titre du projet

NEW MODULAR POLICE BUILDING AND EMPLOYEE HOUSING
BLACK LAKE, SASKATCHEWAN

Approved by/Approve par

Designed by/Concept par

Drawn by/Designe par

Project Manager/Administrateur de Projets

Architectural and Engineering Resources Manager/
Ressources Architectural et de Directeur d'ingénierie

Client/client

Drawing title/Titre du dessin

HOUSING UNIT - DETAILS

Project No./No. du projet	Sheet/Feuille	Revision no./La Révision no.
S-03-2014	A9.6	0

