

Copyright Reserved

The Contractor shall verify and be responsible for all dimensions. DO NOT scale the drawing - any errors or omissions shall be reported to Stantec without delay.
The Copyrights to all designs and drawings are the property of Stantec. Reproduction or use for any purpose other than that authorized by Stantec is forbidden.

Consultants

Legend

Notes

- The geo-referenced point is ASCM 799528 published 5973457.463 N; 6018.802 E; Elev. 593.654
- Horizontal Datum - North American Datum 1983
- Projection - 3m
- Reference Meridian - 111d
- Combined Factor - 0.999911.
- Distances are shown in meters and decimals thereof.
- The wateline line work was derived from a sketch provided by the County. Exact location of water line may need to be determined on site.

1	FIRE HYDRANT & WATERLINE WORK ADDED	RM	VZ	15.06.01
---	-------------------------------------	----	----	----------

Revision	By	Appd.	YY.MM.DD
----------	----	-------	----------

E	ASBUILTS		
D	ELECTRICAL		
C	ROADS & SIDEWALKS		
B	UNDERGROUND		
A	GRADING		

Issued	By	Appd.	YY.MM.DD
--------	----	-------	----------

File Name:	Dwn.	Chkd.	Dagn.	YY.MM.DD
------------	------	-------	-------	----------

Legal Description

LOT 3, BLOCK 1
PLAN 1122524

Client/Project

GOVERNMENT OF CANADA

NEW BUILDING

Elk Point, AB

Title

SURVEY LAYOUT POINTS PLAN
PRELIM SURVEY

Project No.	Scale
-------------	-------

144202690	1:500
-----------	-------

Drawing No.	Sheet	Revision
-------------	-------	----------

PP01	1 of 2	1
------	--------	---

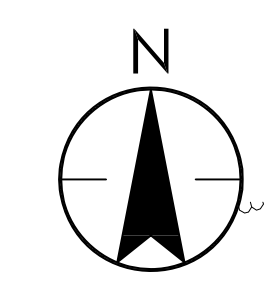
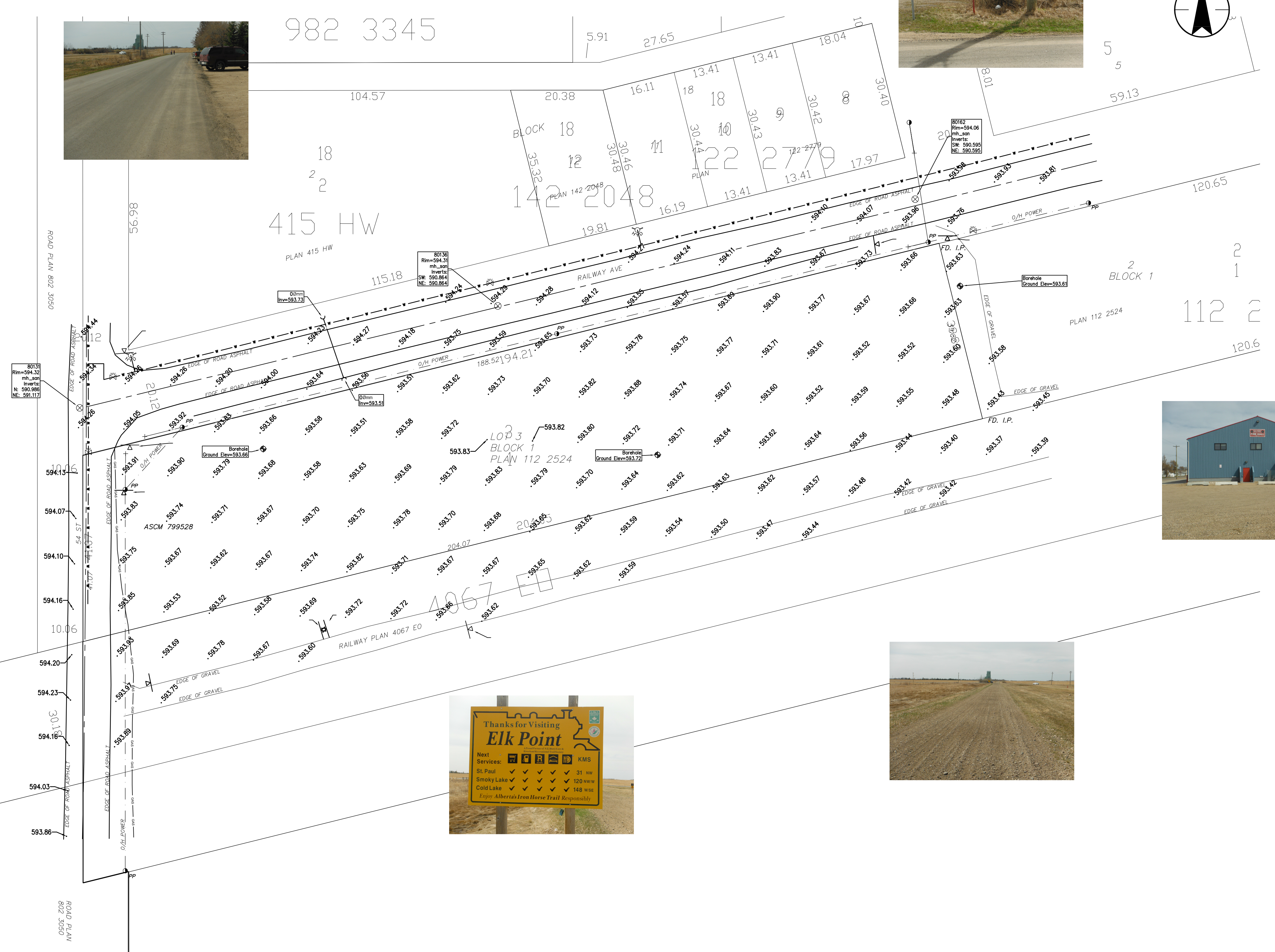

15.00

Copyright Reserved

The Contractor shall verify and be responsible for all dimensions. DO NOT scale the drawing - any errors or omissions shall be reported to Stantec without delay.
The Copyrights to all designs and drawings are the property of Stantec. Reproduction or use for any purpose other than that authorized by Stantec is forbidden.

Consultants

Legend

Notes

- The geo-referenced point is ASCM 799528 published 5973457.463 N; 6018.802 E; Elev. 593.654
- Horizontal Datum - North American Datum 1983
- Projection - 3m
- Reference Meridian - 111d
- Combined Factor - 0.999911.
- Distances are shown in meters and decimals thereof.
- The waterline line work was derived from a sketch provided by the County. Exact location of water line may need to be determined on site.

1	FIRE HYDRANT & WATERLINE WORK ADDED	RM	VZ	15.06.01
---	-------------------------------------	----	----	----------

Revision	By	Appd.	YY.MM.DD
----------	----	-------	----------

E	ASBUILTS		
D	ELECTRICAL		
C	ROADS & SIDEWALKS		
B	UNDERGROUND		
A	GRADING		

Issued	By	Appd.	YY.MM.DD
--------	----	-------	----------

File Name:	Dwn.	Chkd.	Dagn.	YY.MM.DD
------------	------	-------	-------	----------

Legal Description

LOT 3, BLOCK 1
PLAN 1122524

Client/Project

GOVERNMENT OF CANADA

NEW BUILDING

Elk Point, AB

Title

SURVEY LAYOUT CONTOURSS PLAN
PRELIM SURVEY

Project No.	Scale
-------------	-------

144202690 1:500

Drawing No.	Sheet	Revision
-------------	-------	----------

PP02 2of 2 1

