



**RETURN BIDS TO:**  
**RETOURNER LES SOUMISSIONS À:**  
**Bid Receiving Public Works and Government**  
**Services Canada/Réception des soumissions**  
**Travaux publics et Services gouvernementaux**  
**Canada**  
**800 Burrard Street, Room 219**  
**800, rue Burrard, pièce 219**  
**Vancouver**  
**British Columbia**  
**V6Z 0B9**  
**Bid Fax: (604) 775-9381**

## **SOLICITATION AMENDMENT**

## **MODIFICATION DE L'INVITATION**

The referenced document is hereby revised; unless otherwise indicated, all other terms and conditions of the Solicitation remain the same.

Ce document est par la présente révisé; sauf indication contraire, les modalités de l'invitation demeurent les mêmes.

### **Comments - Commentaires**

**Vendor/Firm Name and Address**  
**Raison sociale et adresse du**  
**fournisseur/de l'entrepreneur**

**Issuing Office - Bureau de distribution**  
Public Works and Government Services Canada -  
Pacific Region  
800 Burrard Street, Room 219  
800, rue Burrard, pièce 219  
Vancouver  
British C  
V6Z 0B9

<b>Title - Sujet</b> Additional Fridge & Freezer Space	
<b>Solicitation No. - N° de l'invitation</b> EZ899-162042/A	<b>Amendment No. - N° modif.</b> 003
<b>Client Reference No. - N° de référence du client</b>	<b>Date</b> 2016-02-19
<b>GETS Reference No. - N° de référence de SEAG</b> PW-\$PWY-025-7732	
<b>File No. - N° de dossier</b> PWY-5-38359 (025)	<b>CCC No./N° CCC - FMS No./N° VME</b>
<b>Solicitation Closes - L'invitation prend fin</b> <b>at - à 02:00 PM</b> <b>on - le 2016-02-23</b>	<b>Time Zone</b> <b>Fuseau horaire</b> Pacific Standard Time PST
<b>F.O.B. - F.A.B.</b> <b>Plant-Usine:</b> <input type="checkbox"/> <b>Destination:</b> <input checked="" type="checkbox"/> <b>Other-Autre:</b> <input type="checkbox"/>	
<b>Address Enquiries to: - Adresser toutes questions à:</b> Fung, Donna(PWY)	<b>Buyer Id - Id de l'acheteur</b> pwy025
<b>Telephone No. - N° de téléphone</b> (604) 666-9835 ( )	<b>FAX No. - N° de FAX</b> (604) 775-6633
<b>Destination - of Goods, Services, and Construction:</b> <b>Destination - des biens, services et construction:</b> CSC - Matsqui Institution - Abbotsford, BC	

**Instructions: See Herein**

**Instructions: Voir aux présentes**

<b>Delivery Required - Livraison exigée</b>	<b>Delivery Offered - Livraison proposée</b>
<b>Vendor/Firm Name and Address</b> <b>Raison sociale et adresse du fournisseur/de l'entrepreneur</b>	
<b>Telephone No. - N° de téléphone</b> <b>Facsimile No. - N° de télécopieur</b>	
<b>Name and title of person authorized to sign on behalf of Vendor/Firm</b> <b>(type or print)</b> <b>Nom et titre de la personne autorisée à signer au nom du fournisseur/</b> <b>de l'entrepreneur (taper ou écrire en caractères d'imprimerie)</b>	
<b>Signature</b>	<b>Date</b>

Solicitation No. - N° de l'invitation  
EZ899-162042/A

Amd. No. - N° de la modif.  
003

Buyer ID - Id de l'acheteur  
pwy025

Client Ref. No. - N° de réf. du client

File No. - N° du dossier

CCC No./N° CCC - FMS No/ N° VME

---

This Amendment No. 003 is raised to incorporate Addendum #2.

Please see the attached Addendum #2.

**ALL OTHER TERMS AND CONDITIONS REMAIN UNCHANGED.**

The following changes in the tender documents are effective immediately. This addendum will form part of the contract documents.

---

## **DRAWING ASK 01**

- .1 Provide temporary removal, demolition and reconstruction of portion of existing fence and footings immediately south of the new canopy addition and new concrete paving slab as described in Drawing ASK 01 attached.

## **PHOTOGRAPH OF EXISTING FENCE**

- .1 Contractor shall familiarize themselves with relevant conditions of existing building at the time of Tender. Photograph of existing fence attached for reference.

## **QUESTIONS AND ANSWERS**

- Q1 The addendum (#1) asks for the chain link fence on the south side to be removed and later reinstalled using new posts. We would need the height of the fence, size of posts and details regarding the installation given how close they are to the footings.
- A1 Refer to the instructions described in .1 of "DRAWING ASK 01" described in this ADDENDUM #2.
- Q2 It looks like the only painting that's required are the steel posts and beams that hold up the canopy. Is this correct? If so, will they be pre-primed and what is the paint to be used? Is any floor coating required inside the freezer? I.e. epoxy?
- A2 Painting is required where an item is denoted as "painted" in the drawings. It is required for all steel structural members for the new canopy addition, except those already galvanized. This include all the columns, beams, bracings as described in the Structural Documents as well as the new steel bent plate at the existing building wall shown in 1/S202. They will be shop primed as required in Sections 05 12 23 and 05 50 00 of the specifications. Paint to be used as described in Section 09 91 23 of the specifications. Sealer is required for the concrete topping inside the freezer. Ref 1/A501. Sealer as described in Section 09 91 .23 of the Specifications.
- Q3 Can you confirm the project requirements to work on this site? IE criminal record check, daily security check to move tools on and off site etc.
- A3 CPIC clearance is required. Tool inspection is not required. Tools need to be removed from the site at the end of each day.

## **END OF ADDENDUM #2**

---

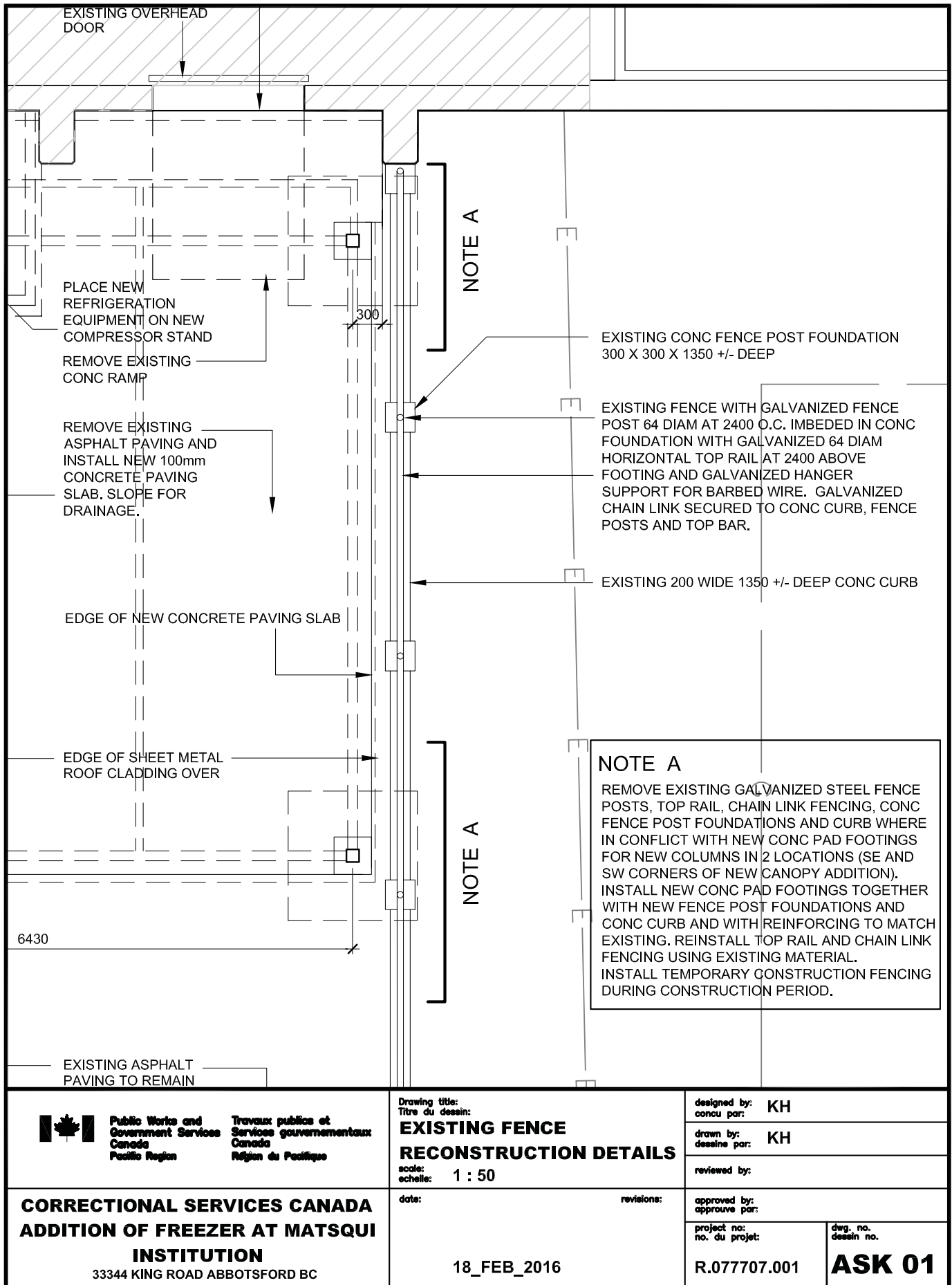

Public Works and  
Government Services  
Canada  
Pacific Region

Travaux publics et  
Services gouvernementaux  
Canada  
Région du Pacifique

Drawing title:  
Titre du dessin:

## EXISTING FENCE RECONSTRUCTION DETAILS

scale:  
échelle: 1 : 50

date:

revisions:

designed by: KH  
conçu par:

drawn by: KH  
dessiné par:

reviewed by:

approved by:  
approuvé par:

project no:  
no. du projet:

R.077707.001

dwg. no.  
dessin no.

**ASK 01**

**CORRECTIONAL SERVICES CANADA  
ADDITION OF FREEZER AT MATSQUI  
INSTITUTION**

33344 KING ROAD ABBOTSFORD BC

18\_FEB\_2016

