



RETURN BIDS TO:
RETOURNER LES SOUMISSIONS À:
Regional Manager/Real Property
Contracting/PWGSC
Ontario Region, Tendering Office
12th Floor, 4900 Yonge Street
Toronto, Ontario
M2N 6A6
Ontario

SOLICITATION AMENDMENT MODIFICATION DE L'INVITATION

The referenced document is hereby revised; unless otherwise indicated, all other terms and conditions of the Solicitation remain the same.

Ce document est par la présente révisé; sauf indication contraire, les modalités de l'invitation demeurent les mêmes.

Comments - Commentaires

Vendor/Firm Name and Address
Raison sociale et adresse du
fournisseur/de l'entrepreneur

Issuing Office - Bureau de distribution
Regional Manager/Real Property Contracting/PWGSC
Ontario Region, Tendering Office
12th Floor, 4900 Yonge Street
Toronto, Ontario
M2N 6A6
Ontario

Title - Sujet Surveying TC Lands	
Solicitation No. - N° de l'invitation EQ754-162343/A	Amendment No. - N° modif. 002
Client Reference No. - N° de référence du client R.079557.001	Date 2016-02-25
GETS Reference No. - N° de référence de SEAG PW-\$PWL-044-2109	
File No. - N° de dossier PWL-5-38197 (044)	CCC No./N° CCC - FMS No./N° VME
Solicitation Closes - L'invitation prend fin at - à 02:00 PM on - le 2016-03-22	
Time Zone Fuseau horaire Eastern Standard Time EST	
F.O.B. - F.A.B. Plant-Usine: <input type="checkbox"/> Destination: <input checked="" type="checkbox"/> Other-Autre: <input type="checkbox"/>	
Address Enquiries to: - Adresser toutes questions à: Osei-Mfum, Kofi	Buyer Id - Id de l'acheteur pwl044
Telephone No. - N° de téléphone (416) 512-5776 ()	FAX No. - N° de FAX (416) 512-5862
Destination - of Goods, Services, and Construction: Destination - des biens, services et construction: City of Pickering Township of Uxbridge Ontario	

Instructions: See Herein

Instructions: Voir aux présentes

Delivery Required - Livraison exigée	Delivery Offered - Livraison proposée
Vendor/Firm Name and Address Raison sociale et adresse du fournisseur/de l'entrepreneur	
Telephone No. - N° de téléphone Facsimile No. - N° de télécopieur	
Name and title of person authorized to sign on behalf of Vendor/Firm (type or print) Nom et titre de la personne autorisée à signer au nom du fournisseur/ de l'entrepreneur (taper ou écrire en caractères d'imprimerie)	
Signature	Date

Modification n° 002

La présente modification vise à télécharger les pièces jointes, les annexes, les croquis et les plans cela n'a pas été inclus dans la modification 001 en date du 25 février, 2016.

Pièces jointes, annexes, croquis et plans

Les pièces jointes, les annexes, les croquis et les plans de la liste ci-dessous, qui ne figurent pas à l'avis d'appel d'offres original publié le lundi 15 février 2016, ont été téléchargés vers le site achatsetventes.gc.ca :

- Pièce jointe 1-0 – Croquis d'ensemble illustrant les zones visées par les exigences en matière de levés
- Pièces jointes 1-1 à 1-3 - Croquis illustrant les zones visées par les exigences en matière de levés
- Le plan 40R-5740
- Le plan 40R-5741
- Le plan 40R-5742
- Le plan 40R-27872
- Le plan 40R-27859
- Le plan 40R-27860
- Le plan 40R-27845
- Le plan 40WR-342

Toutes les autres modalités de la demande de soumissions demeurent inchangées.

ENCLOSURE 1
SURVEY REQUIREMENT AREA
ANNEXE 1
ZONE TOUCHÉE PAR LES EXIGENCES D'ARPENTAGE

SITE AREA:
2100 ± Hectares
LA ZONE DU SITE :
2100 ± Hectares

No.	By/Par	Date	Approved/ Approuvé	Revisions

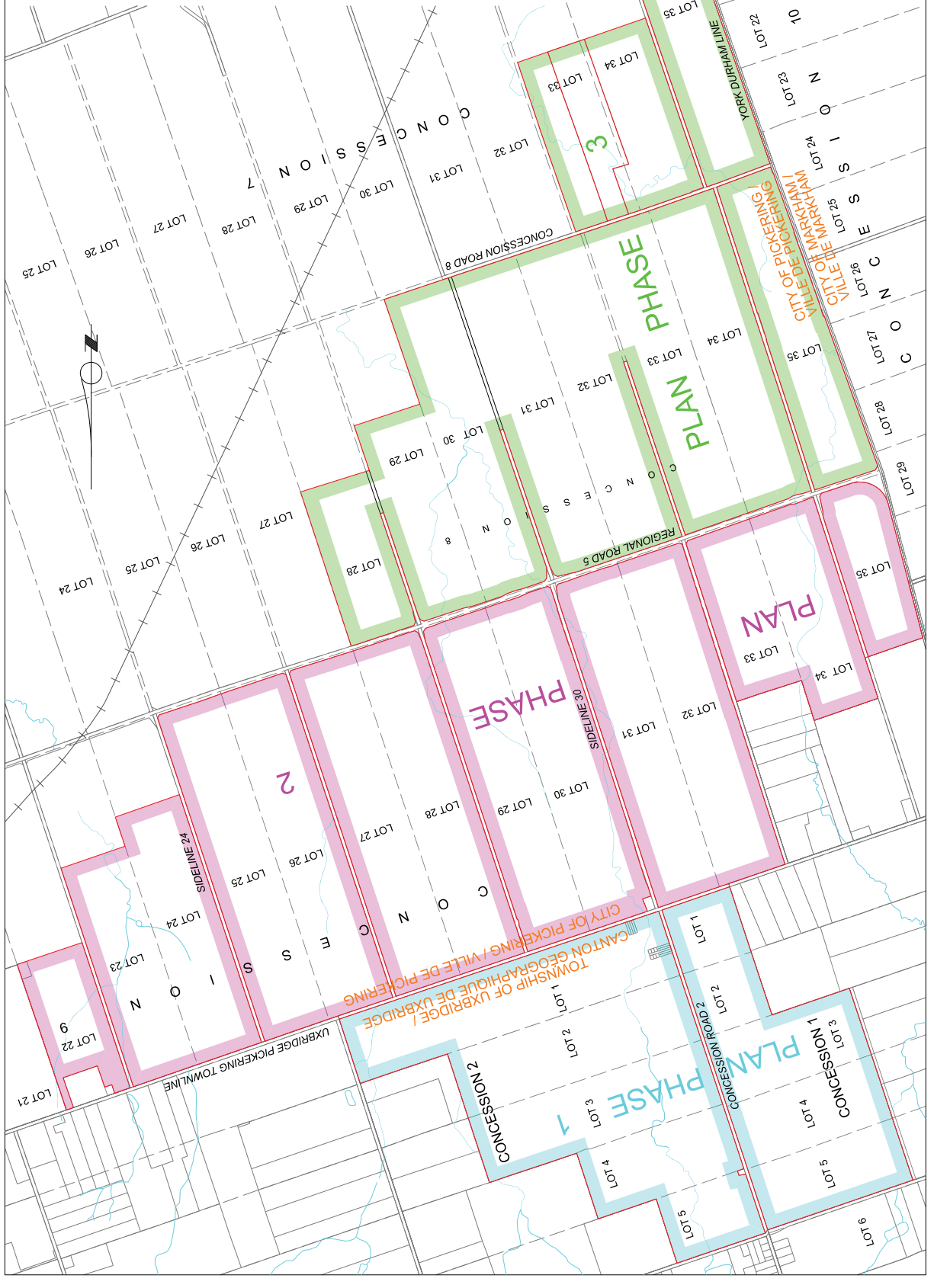



Project No.	2020-0001	Drawn By	SE	Checked By	SE	Scale	1:500
Project Name	Transport Canada Area 2 - Rouge National Urban Park	Project Manager	John D'Amico, OLS	Project Engineer	John D'Amico, OLS	Project Date	2020-01-01
Project Description	ENCLOSURE 1 SKETCH TO ILLUSTRATE SURVEY REQUIREMENT	Project Engineer	John D'Amico, OLS	Project Engineer	John D'Amico, OLS	Project Date	2020-01-01
Project Location	Transport Canada Area 2 - Rouge National Urban Park	Project Engineer	John D'Amico, OLS	Project Engineer	John D'Amico, OLS	Project Date	2020-01-01
Project Status	ENCLOSURE 1 SKETCH TO ILLUSTRATE SURVEY REQUIREMENT	Project Engineer	John D'Amico, OLS	Project Engineer	John D'Amico, OLS	Project Date	2020-01-01

PLAN PHASE 1
NORTH OF THE NORTH LIMIT OF
UXBRIDGE PICKERING TOWNLIN
AU NORD DE LA LIMITE NORD DU
CHEMIN ENTRE LES CANTONS DE
UXBRIDGE ET PICKERING



ORTHOPHOTO PROVIDED BY FIRST BASE SOLUTIONS,
DATED MARCH 22, 2013

drawn by	SE	destination par	PROJECT No.	no. du projet
		Public Works and Government Services Canada	R.079557.001	
		Real Property Services		
		Real Property Geomatics Services		
S.O.C.		C.O.T.	Item no.	Item no.
			112-10-1	

PLAN PHASE 2

**SOUTH LIMIT OF UXBRIDGE PICKERING
TOWNLINE TO THE NORTH LIMIT OF
REGIONAL ROAD 5**

**LIMITÉ SUD DU CHEMIN ENTRE LES
CANTONS DE UXBRIDGE ET PICKERING
À LA LIMITE NORD DU CHEMIN
REGIONAL 5**

**SOUTH LIMIT OF UXBRIDGE PICKERING
TOWNLINE TO THE NORTH LIMIT OF
REGIONAL ROAD 5**

**LIMITE SUD DU CHEMIN ENTRE LES
CANTONS DE UXBRIDGE ET PICKERING
A LA LIMITE NORD DU CHEMIN
REGIONAL 5**



3 Circed numbers correspond to items in Section 3.2 of the Statement of Requirements

3 Les nombres dans le cercle correspondent aux articles de la Section 3.2 des l'énoncé des exigences



ORTHOPHOTO PROVIDED BY FIRST BASE SOLUTIONS,
DATED MARCH 22, 2013

ORTHOPHOTO DE FIRST BASE SOLUTIONS DATÉ
DU 22 MARS 2013

drawn by	SZ	dessiné par	PROJECT No.	no. du projet
		Public Works and Government Services Canada Travaux publics et Services gouvernementaux Canada	R 079557-001	
S.G.C.	18-001	Real Property Operations Services Services opérationnels immobiliers		item no.
		C.C.T.	Item no.	15-037-TC-2A

ENCLOSURE 1-2B ANNEXE 1-2B

PLAN PHASE 2

SOUTH LIMIT OF UXBRIDGE PICKERING
TOWNSHIP TO THE NORTH LIMIT OF
REGIONAL ROAD 5

LIMITÉ SUD DU CHEMIN ENTRE LES
CANTONS DE UXBRIDGE ET PICKERING
À LA LIMITÉ NORD DU CHEMIN
RÉGIONAL 5

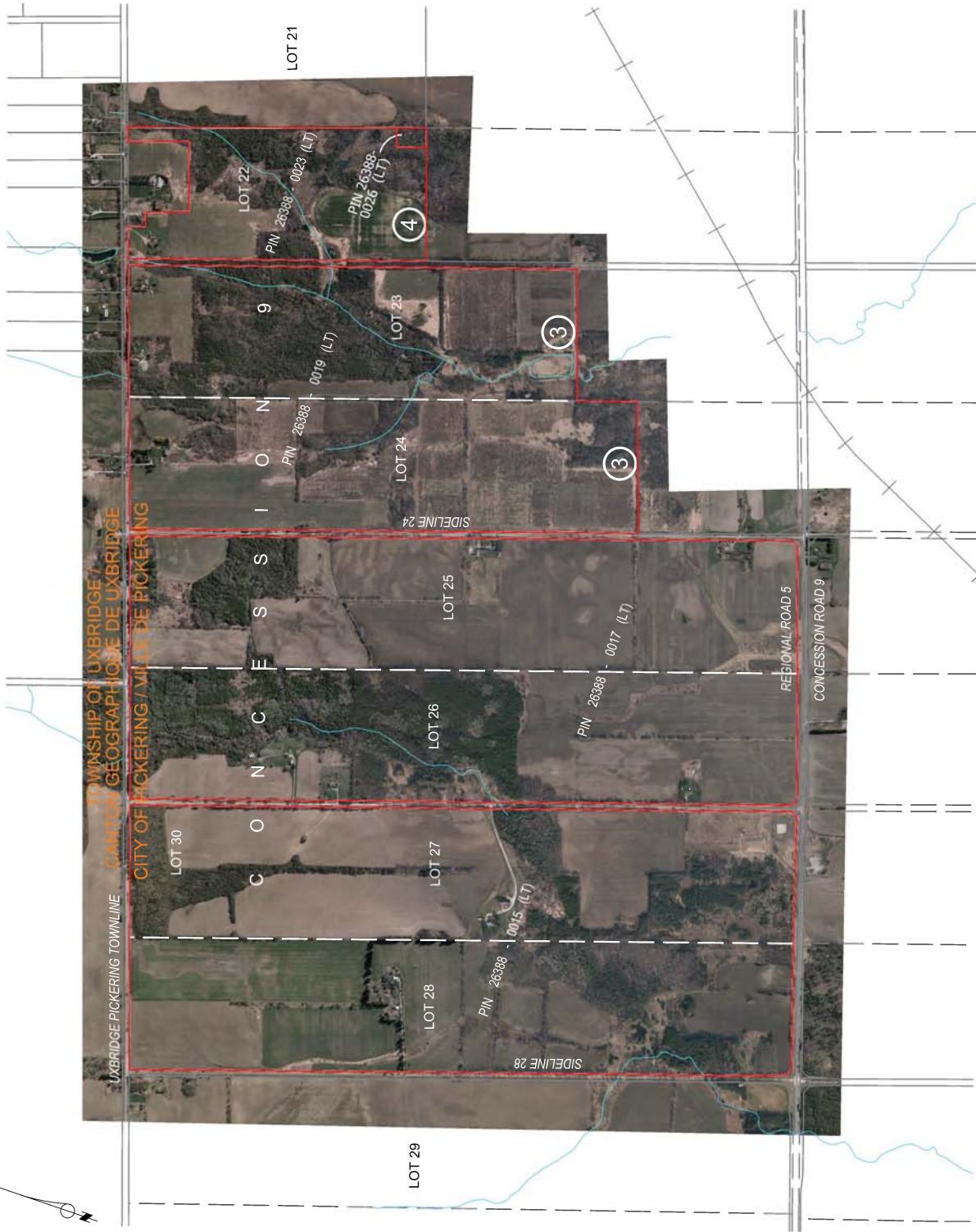

3 Circled numbers correspond to
items in Section 3.2 of the
Statement of Requirements

3 Les nombres dans le cercle
correspondent aux articles
de la Section 3.2 des l'énoncé
des exigences

ORTHOPHOTO PROVIDED BY FIRST BASE SOLUTIONS,
DATED MARCH 22, 2013
ORTHOPHOTO DE FIRST BASE SOLUTIONS DATÉ
DU 22 MARS 2013

Drawn by	SE	Customer info	PROJECT No.	R-079557-001	File no. de projet
		Public Works and Government Services Canada Travaux publics et Services gouvernementaux du Canada			
S.E.C.		Real Property Services Services immobiliers			
			Item no.	15-037-70-28	Item no.

ENCLOSURE 1-3 ANNEXE 1-3

PLAN PHASE 3
SOUTH OF THE SOUTH LIMIT OF
REGIONAL ROAD 5
AU SUD DE LA LIMITE SUD DU CHEMIN
REGIONAL 5

③ Circled numbers correspond to
items in Section 3.3 of the
Statement of Requirements

③ Les nombres dans le cercle
correspondent aux articles
de la Section 3.3 des l'énoncé
des exigences



ORTHOPHOTO PROVIDED BY FIRST BASE
SOLUTIONS, DATED MARCH 22, 2013
ORTHOPHOTO DE FIRST BASE SOLUTIONS
DATE DU 22 MARS 2013

Project No.	SE	Revision No.	R.079557.001	Rev. No.	01
Client Name and Address	Public Works and Community Services Department, 1000 Rue Principale, Sherbrooke, Québec J1H 1P1				
Scale	1:1	Sheet No.	10-000-00-01	Sheet No.	10-000-00-01

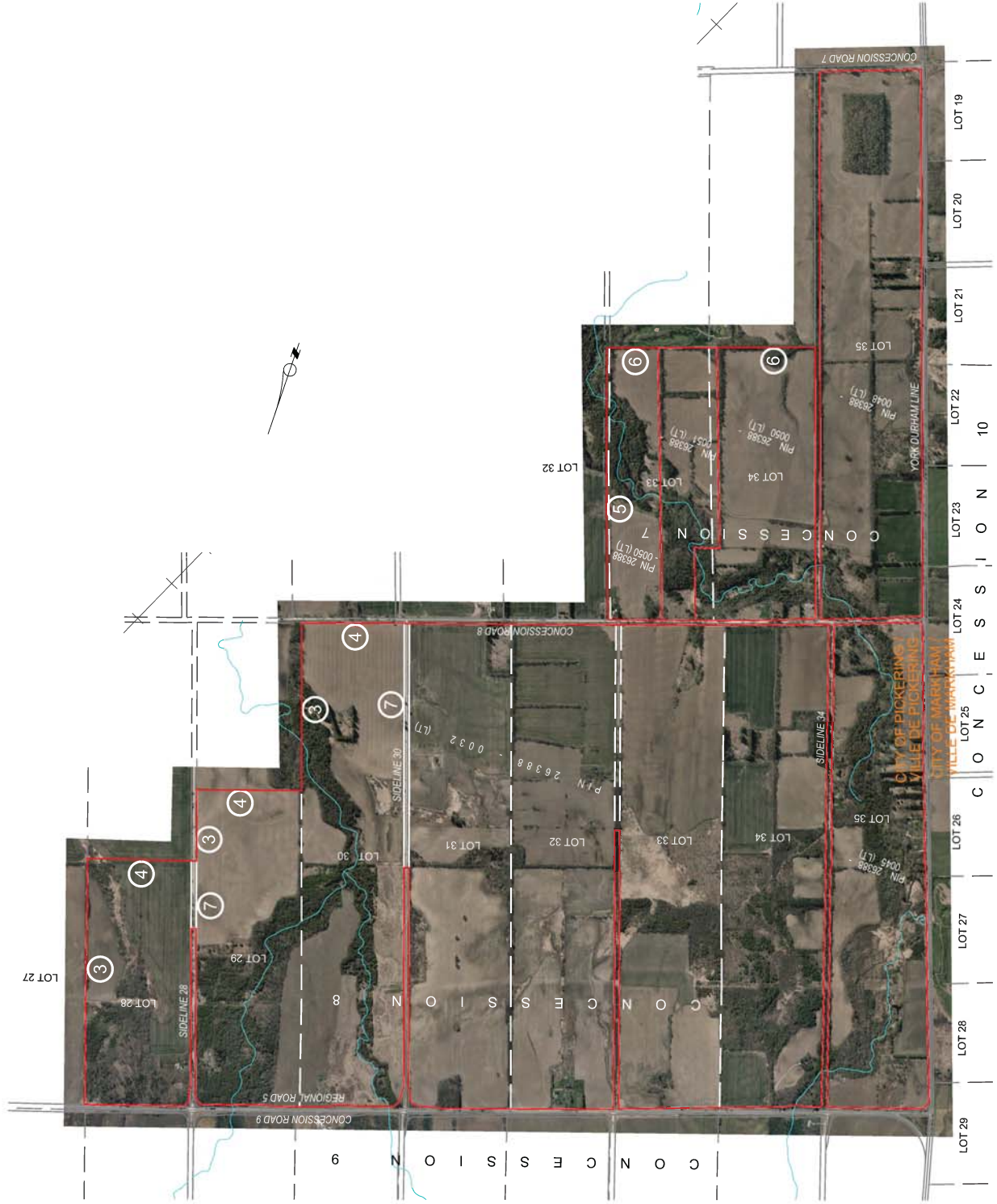

PLAN OF SURVEY OF
PART OF LOTS 3, 4 AND 5
CONCESSION 2
TOWNSHIP OF UXBRIDGE

REGIONAL MUNICIPALITY OF DURHAM
COUNTY OF DURHAM[illegible][illegible]

words

1. **OFFICIALS** **STAFF** **STUDENTS**
 2. **TEACHERS** **PROFESSORS** **CLERICAL**
 3. **LABORATORY** **ASSISTANTS** **LIBRARIANS**
 4. **ADMINISTRATIVE** **PERSONNEL** **CLERICAL**
 5. **STUDENTS** **TEACHERS** **PROFESSORS**
 6. **LABORATORY** **ASSISTANTS** **LIBRARIANS**
 7. **ADMINISTRATIVE** **PERSONNEL** **CLERICAL**
 8. **STUDENTS** **TEACHERS** **PROFESSORS**
 9. **LABORATORY** **ASSISTANTS** **LIBRARIANS**
 10. **ADMINISTRATIVE** **PERSONNEL** **CLERICAL**
 11. **STUDENTS** **TEACHERS** **PROFESSORS**
 12. **LABORATORY** **ASSISTANTS** **LIBRARIANS**
 13. **ADMINISTRATIVE** **PERSONNEL** **CLERICAL**
 14. **STUDENTS** **TEACHERS** **PROFESSORS**
 15. **LABORATORY** **ASSISTANTS** **LIBRARIANS**
 16. **ADMINISTRATIVE** **PERSONNEL** **CLERICAL**
 17. **STUDENTS** **TEACHERS** **PROFESSORS**
 18. **LABORATORY** **ASSISTANTS** **LIBRARIANS**
 19. **ADMINISTRATIVE** **PERSONNEL** **CLERICAL**
 20. **STUDENTS** **TEACHERS** **PROFESSORS**
 21. **LABORATORY** **ASSISTANTS** **LIBRARIANS**
 22. **ADMINISTRATIVE** **PERSONNEL** **CLERICAL**
 23. **STUDENTS** **TEACHERS** **PROFESSORS**
 24. **LABORATORY** **ASSISTANTS** **LIBRARIANS**
 25. **ADMINISTRATIVE** **PERSONNEL** **CLERICAL**
 26. **STUDENTS** **TEACHERS** **PROFESSORS**
 27. **LABORATORY** **ASSISTANTS** **LIBRARIANS**
 28. **ADMINISTRATIVE** **PERSONNEL** **CLERICAL**
 29. **STUDENTS** **TEACHERS** **PROFESSORS**
 30. **LABORATORY** **ASSISTANTS** **LIBRARIANS**
 31. **ADMINISTRATIVE** **PERSONNEL** **CLERICAL**
 32. **STUDENTS** **TEACHERS** **PROFESSORS**
 33. **LABORATORY** **ASSISTANTS** **LIBRARIANS**
 34. **ADMINISTRATIVE** **PERSONNEL** **CLERICAL**
 35. **STUDENTS** **TEACHERS** **PROFESSORS**
 36. **LABORATORY** **ASSISTANTS** **LIBRARIANS**
 37. **ADMINISTRATIVE** **PERSONNEL** **CLERICAL**
 38. **STUDENTS** **TEACHERS** **PROFESSORS**
 39. **LABORATORY** **ASSISTANTS** **LIBRARIANS**
 40. **ADMINISTRATIVE** **PERSONNEL** **CLERICAL**
 41. **STUDENTS** **TEACHERS** **PROFESSORS**
 42. **LABORATORY** **ASSISTANTS** **LIBRARIANS**
 43. **ADMINISTRATIVE** **PERSONNEL** **CLERICAL**
 44. **STUDENTS** **TEACHERS** **PROFESSORS**
 45. **LABORATORY** **ASSISTANTS** **LIBRARIANS**
 46. **ADMINISTRATIVE** **PERSONNEL** **CLERICAL**
 47. **STUDENTS** **TEACHERS** **PROFESSORS**
 48. **LABORATORY** **ASSISTANTS** **LIBRARIANS**
 49. **ADMINISTRATIVE** **PERSONNEL** **CLERICAL**
 50. **STUDENTS** **TEACHERS** **PROFESSORS**
 51. **LABORATORY** **ASSISTANTS** **LIBRARIANS**
 52. **ADMINISTRATIVE** **PERSONNEL** **CLERICAL**
 53. **STUDENTS** **TEACHERS** **PROFESSORS**
 54. **LABORATORY** **ASSISTANTS** **LIBRARIANS**
 55. **ADMINISTRATIVE** **PERSONNEL** **CLERICAL**
 56. **STUDENTS** **TEACHERS** **PROFESSORS**
 57. **LABORATORY** **ASSISTANTS** **LIBRARIANS**
 58. **ADMINISTRATIVE** **PERSONNEL** **CLERICAL**
 59. **STUDENTS** **TEACHERS** **PROFESSORS**
 60. **LABORATORY** **ASSISTANTS** **LIBRARIANS**
 61. **ADMINISTRATIVE** **PERSONNEL** **CLERICAL**
 62. **STUDENTS** **TEACHERS** **PROFESSORS**
 63. **LABORATORY** **ASSISTANTS** **LIBRARIANS**
 64. **ADMINISTRATIVE** **PERSONNEL** **CLERICAL**
 65. **STUDENTS** **TEACHERS** **PROFESSORS**
 66. **LABORATORY** **ASSISTANTS** **LIBRARIANS**
 67. **ADMINISTRATIVE** **PERSONNEL** **CLERICAL**
 68. **STUDENTS** **TEACHERS** **PROFESSORS**
 69. **LABORATORY** **ASSISTANTS** **LIBRARIANS**
 70. **ADMINISTRATIVE** **PERSONNEL** **CLERICAL**
 71. **STUDENTS** **TEACHERS** **PROFESSORS**
 72. **LABORATORY** **ASSISTANTS** **LIBRARIANS**
 73. **ADMINISTRATIVE** **PERSONNEL** **CLERICAL**
 74. **STUDENTS** **TEACHERS** **PROFESSORS**
 75. **LABORATORY** **ASSISTANTS** **LIBRARIANS**
 76. **ADMINISTRATIVE** **PERSONNEL** **CLERICAL**
 77. **STUDENTS** **TEACHERS** **PROFESSORS**
 78. **LABORATORY** **ASSISTANTS** **LIBRARIANS**
 79. **ADMINISTRATIVE** **PERSONNEL** **CLERICAL**
 80. **STUDENTS** **TEACHERS** **PROFESSORS**
 81. **LABORATORY** **ASSISTANTS** **LIBRARIANS**
 82. **ADMINISTRATIVE** **PERSONNEL** **CLERICAL**
 83. **STUDENTS** **TEACHERS** **PROFESSORS**
 84. **LABORATORY** **ASSISTANTS** **LIBRARIANS**
 85. **ADMINISTRATIVE** **PERSONNEL** **CLERICAL**
 86. **STUDENTS** **TEACHERS** **PROFESSORS**
 87. **LABORATORY** **ASSISTANTS** **LIBRARIANS**
 88. **ADMINISTRATIVE** **PERSONNEL** **CLERICAL**
 89. **STUDENTS** **TEACHERS** **PROFESSORS**
 90. **LABORATORY** **ASSISTANTS** **LIBRARIANS**
 91. **ADMINISTRATIVE** **PERSONNEL** **CLERICAL**
 92. **STUDENTS** **TEACHERS** **PROFESSORS**
 93. **LABORATORY** **ASSISTANTS** **LIBRARIANS**
 94. **ADMINISTRATIVE** **PERSONNEL** **CLERICAL**
 95. **STUDENTS** **TEACHERS** **PROFESSORS**
 96. **LABORATORY** **ASSISTANTS** **LIBRARIANS**
 97. **ADMINISTRATIVE** **PERSONNEL** **CLERICAL**
 98. **STUDENTS** **TEACHERS** **PROFESSORS**
 99. **LABORATORY** **ASSISTANTS** **LIBRARIANS**
 100. **ADMINISTRATIVE** **PERSONNEL** **CLERICAL**

CAUTION: THIS PLATE IS NOT A PLACE FOR SUBMISSIONS WHILE THE
OFFICES OF THE CLERKS ARE

SURVEYOR'S CERTIFICATE

THE SURVEY WAS COMPLETED ON THE 20th DAY OF APRIL, 1972.

MARCH 27, 1960

100



J. D. BARNES LIMITED, Surveyors

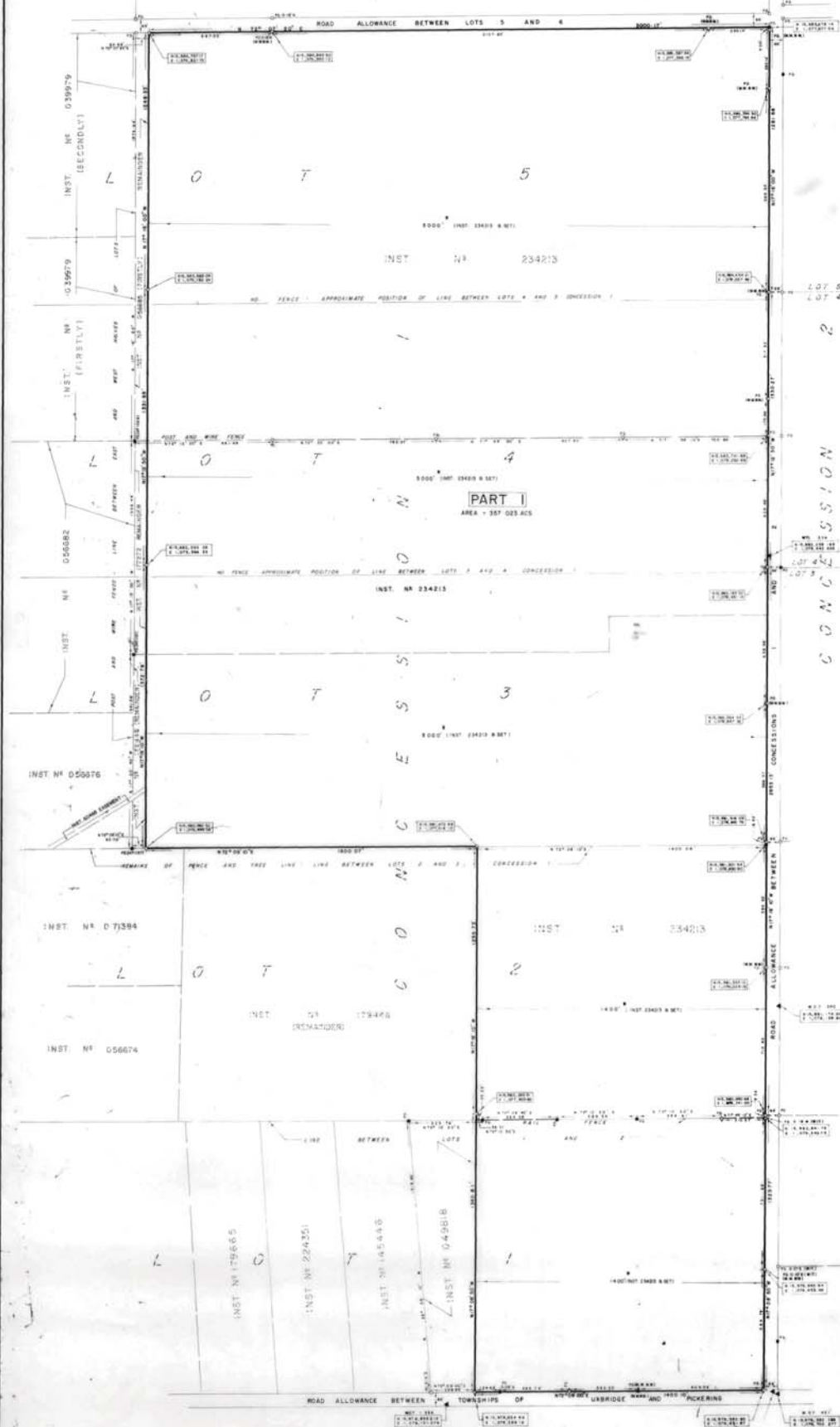

PLAN OF SURVEY OF
PART OF LOTS 1, 2, 3, 4 AND 5
CONCESSION 1
TOWNSHIP OF UXBRIDGE

REGIONAL MUNICIPALITY OF DURHAM
(FORMERLY COUNTY OF ONTARIO)

SCALE 1 INCH = 200 FEET 1972

SCHEDULE			
PART	PART OF LOT	CONCESSION	Deadline
1	1, 2, 3, 4, 5	1	11/1/2000

CAUTION THIS PLAN IS NOT A PLAN OF SUBSIDIZATION WITHIN THE MEANING OF THE PLANNING ACT

NOTES

DISTANCES AND COORDINATES SHOWN HEREON ARE: GRID AS DERIVED FROM THE OBTAINING COORDINATE SYSTEM, ZONE 10, SCALE FACTOR 0.999993

BEARINGS SHOWN HEREON ARE AZIMUTHIC, DERIVED FROM THE OBTAINING COORDINATE SYSTEM, ZONE 10, CENTAL, MAGNETIC 79° 30' WEST LONGITUDE

0. DENOTES 1/20 & 1/40 INCH STANDARD IRON B&P PLANTED.

* DENOTES 5/16 & 1/2 INCH IRON B&P PLANTED.

FD. DENOTES SURVEY MONUMENT FOUND.

C.E.M. DENOTES CUT STONE MONUMENT.

NOT DENOTES MINISTRY OF TRANSPORTATION.

▲ DENOTES CONTROL MONUMENT.

• DENOTES BOUND DISTANCE.

SURVEYOR'S CERTIFICATE

I CERTIFY THAT:

1 THIS SURVEY AND PLAN ARE CORRECT AND IN ACCORDANCE WITH THE SURVEY ACT AND THE REGISTRY ACT AND THE REGULATIONS MADE THEREUNDER.

2 THIS SURVEY WAS COMPLETED ON THE 20th DAY OF APRIL 1975.

MARCH 27, 1960
DATE

J. A. Middleton
J. A. MIDDLETON
District Lead Surveyor

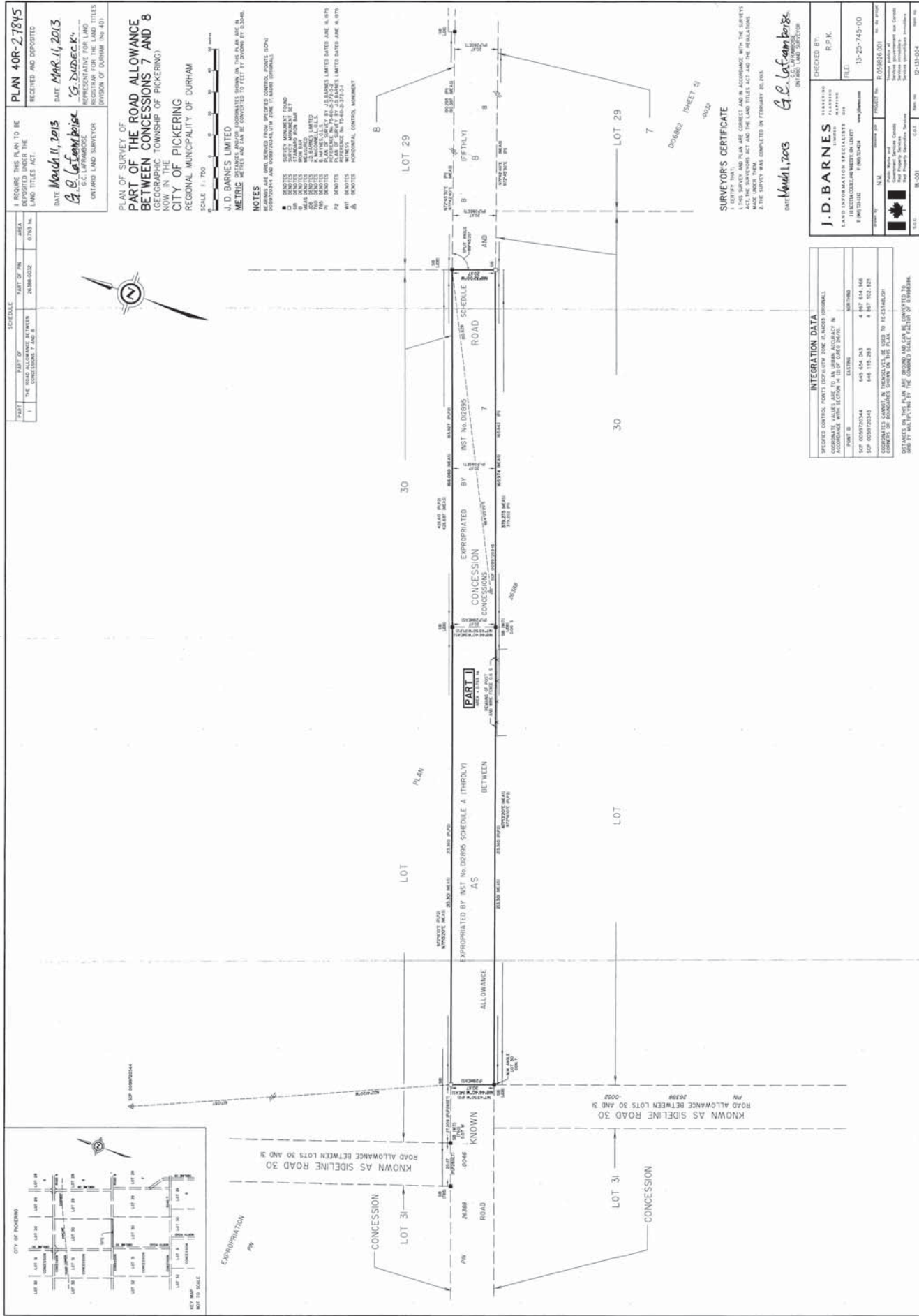

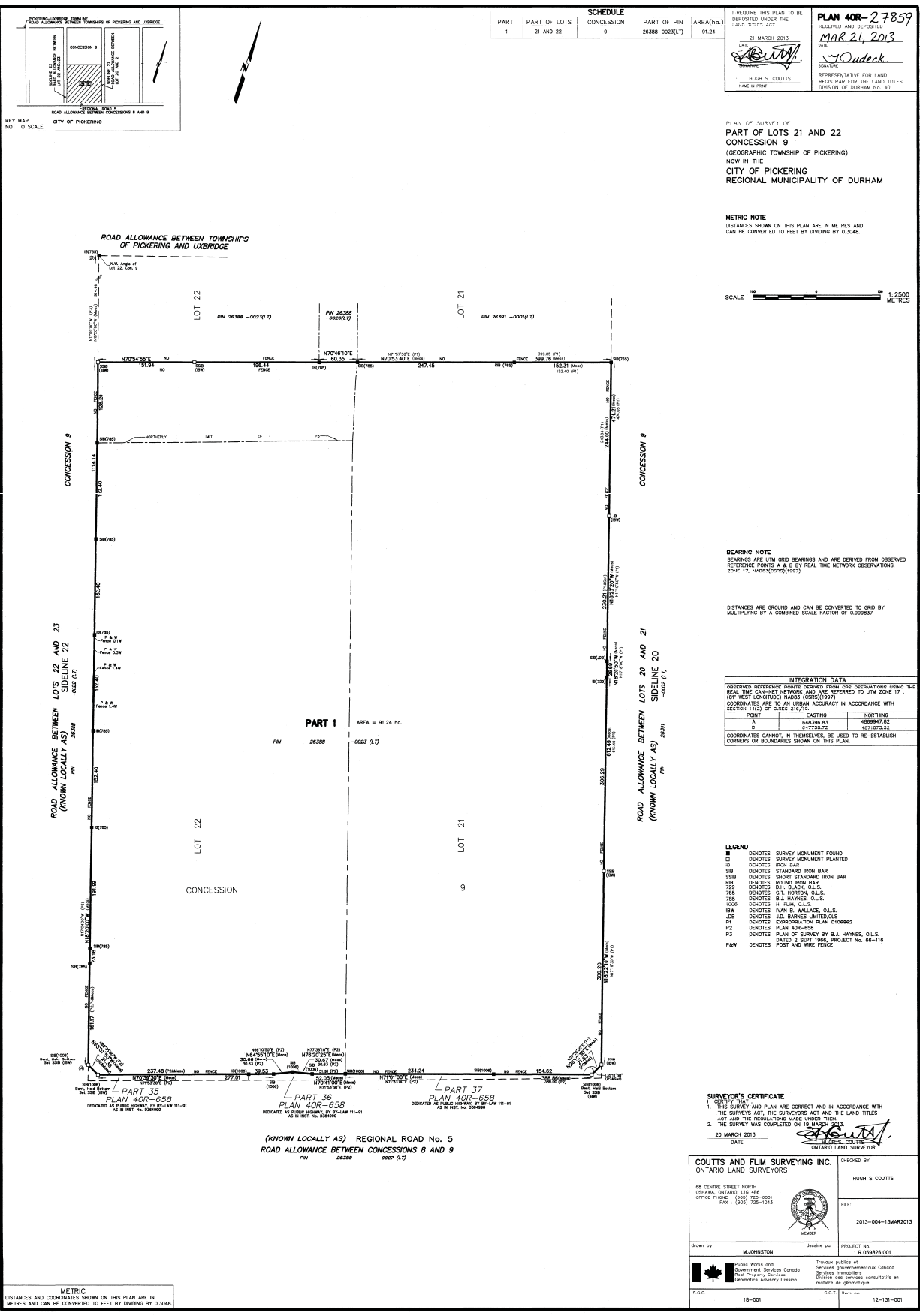

SCHEDULE			
PART	PART OF LOTS	CONCESSION	PART OF PIN
1	21 AND 22	9	26388-0023(LT)

1 REQUIRE THIS PLAN TO BE DEPOSITED UNDER THE LAND TITLES ACT.

21 MARCH 2013

Survey

HUGH S. COUTTS

LAND SURVEYOR

PLAN 40R-27859

MAR 21, 2013

J. Oudeck

REGISTERED FOR LAND TITLES

DIVISION OF DURHAM REG. 40

PLAN OF SURVEY OF
PART OF LOTS 21 AND 22
CONCESSION 9
(GEOGRAPHIC TOWNSHIP OF PICKERING)
NOW IN THE
CITY OF PICKERING
REGIONAL MUNICIPALITY OF DURHAM

METRIC NOTE
DISTANCES SHOWN ON THIS PLAN ARE IN METRES AND CAN BE CONVERTED TO FEET BY DIVIDING BY 0.3048.

SCALE 1:2500 METRES

BEARING NOTE
BEARINGS ARE UTM GRID BEARINGS AND ARE DERIVED FROM OBSERVED REFERENCE POINTS A & B BY REAL TIME NETWORK OBSERVATIONS, (PINP 11, HANCOCK/1997)

DISTANCES ARE GROUND AND CAN BE CONVERTED TO GRID BY MULTIPLYING BY A COMBINED SCALE FACTOR OF 0.999957

INTEGRATION DATA			
OBSERVED GROUND POINTS DERIVED FROM GPS PERMANENT STATION THE REAL TIME CAN-NET NETWORK AND ARE REFERRED TO UTM ZONE 17 (BY WEST LONGITUDE) NAD83 (EPSG:1997)			
COORDINATES ARE TO AN URBAN ACCURACY IN ACCORDANCE WITH SECTION 14(2) OF OREGA 210/15			
POINT	EASTING	NORTHING	
A	645396.82	488947.82	
B	617758.72	192373.82	
COORDINATES CANNOT IN THEMSELVES BE USED TO RE-ESTABLISH CORNERS OR BOUNDARIES SHOWN ON THIS PLAN.			

- LEGEND**
- DENOTES SURVEY MONUMENT FOUND
 - DENOTES SURVEY MONUMENT PLANTED
 - DENOTES IRON BAR
 - DENOTES STANDARD IRON BAR
 - DENOTES SHORT STANDARD IRON BAR
 - DENOTES CONCRETE IRON BAR
 - DENOTES C.P. BARNES, O.L.S.
 - DENOTES G.T. HORTON, O.L.S.
 - DENOTES S.J. HAYNES, O.L.S.
 - DENOTES H. T.W. O.L.S.
 - DENOTES W.M. WALLACE, O.L.S.
 - DENOTES J.D. BARNES LIMITED, O.L.S.
 - DENOTES EXPROPRIATION PLAN 658/02
 - P2 DENOTES PLAN 40R-558
 - P3 DENOTES PLAN OF SURVEY BY S.J. HAYNES, O.L.S. DATED 2 SEPT 1994, PROJECT NO. 88-116
 - P.W. DENOTES POST AND WIRE FENCE

SURVEYOR'S CERTIFICATE
1. THIS SURVEY AND PLAN ARE CORRECT AND IN ACCORDANCE WITH THE SURVEY ACT, THE SURVEYORS ACT AND THE LAND TITLES ACT AND THE REGULATIONS MADE UNDER THEM.
2. THE SURVEY WAS COMPLETED ON 16 MARCH 2013.
DATE 20 MARCH 2013
ONTARIO LAND SURVEYOR

COUTTS AND FLIM SURVEYING INC.
ONTARIO LAND SURVEYORS

58 GERRARD STREET NORTH
SCARBOROUGH, ONTARIO M1G 4B6
OFFICE PHONE: (905) 232-0801
FAX: (905) 725-1043

CHECKED BY: HUGH S. COUTTS

FILE: 2013-004-13MAR2013

PROJECT NO: R059826.001

Drawn by: M. JOHNSON

Scale: 1:2500

DATE: 18-001

Public Works and Government Services Canada
Travaux publics et Services gouvernementaux Canada

18-001

12-131-001

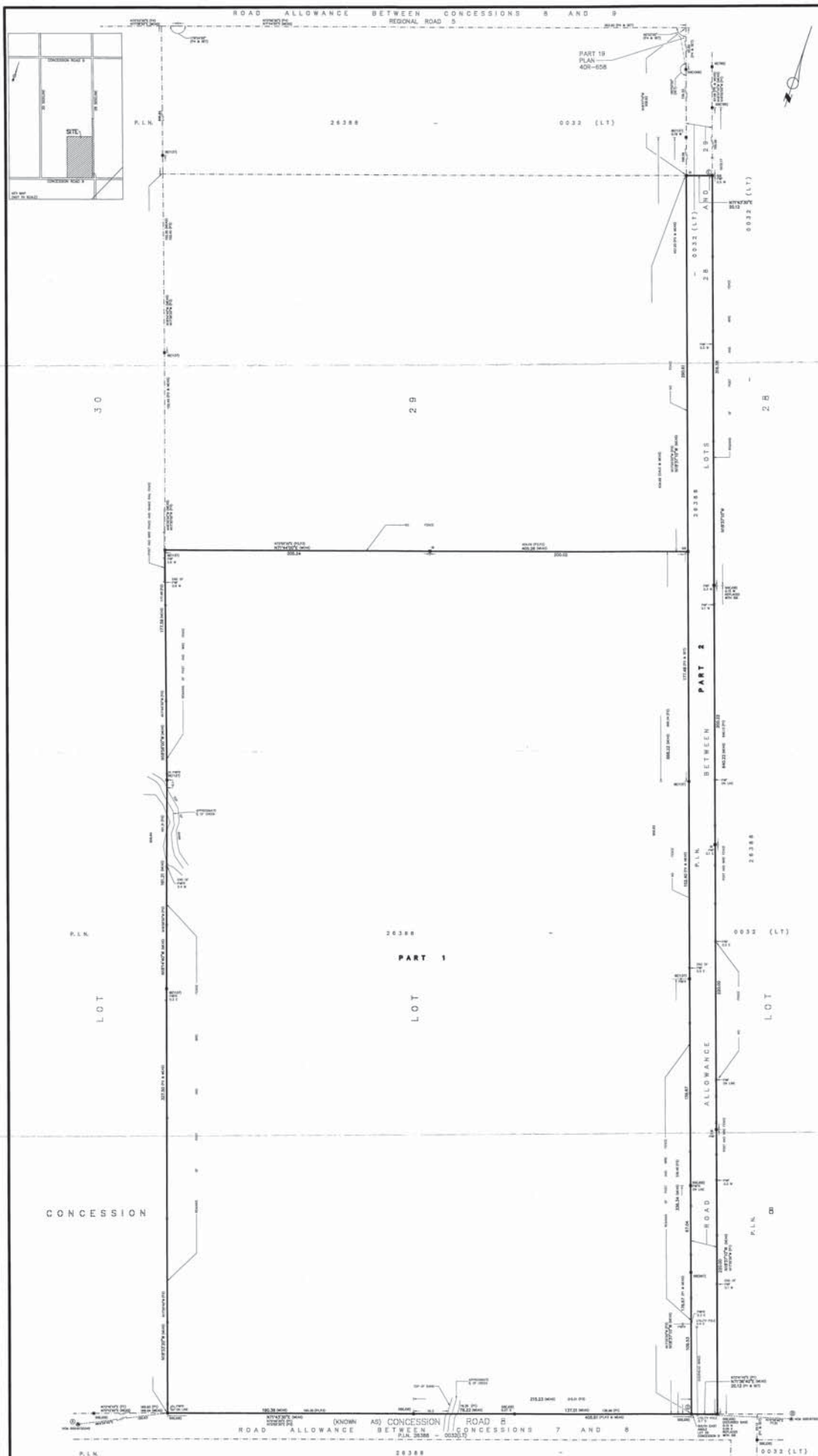

1. REGULATE THIS PLAN TO BE CORRECTED UNDER THE LAND TITLES ACT.		PLAN 40R-27860 RECEIVED AND DEPOSITED		
DATE: JAN 22, 2013		DATE: MAR 22, 2013		
 GERALDINE W. DUBECK LAND SURVEYOR		REPRESENTATIVE FOR LAND REGISTRATION FOR THE LAND TITLES DIVISION OF CLARKSON (DNL 402)		
SCHEDULE				
PART	LOT/ROAD ALLOWANCE	CONVECTION	PART OF P.L.N.	AREA
1	PART OF LOT 28			28.8679 Ha
2	PART OF ROAD BETWEEN LOTS 28 AND 29	6	(28386-00020-1)	1.8201 Ha

PLAN OF SURVEY OF
PART OF LOT 29
AND PART OF ROAD
ALLOWANCE BETWEEN
LOTS 28 AND 29
CONCESSION 8
(GEOGRAPHIC TOWNSHIP OF PICKERING)
CITY OF PICKERING
REGIONAL MUNICIPALITY OF DURHAM
GORAN LAKE B.S.C., O.L.S., O.L.P.

INTEGRATION DATA

UTM ZONE 18, NORTH (SPHERICAL)

COORDINATES AND BOUNDARY POINT DATA, STATUS OF BOUNDARIES, COORDINATE VALUES ARE TO BE OBTAINED ACCORDING TO WITH SEC. 14.2 (F. 4.2) OF A. 2.6. 1976.

POINT	UTM NORTHING (N)	UTM EASTING (E)	COORDINATE STATUS
1 (NEW 07/07/2020)	5907160.25	590716.25	0.00000000
2 (NEW 07/07/2020)	5907160.25	590716.18	0.00000000
3	5907160.25	590720.18	
4	5907160.25	590720.18	
5	590720.25	590720.18	
6	590720.25	590720.18	
7	590720.25	590720.18	
8	590720.25	590720.18	
9	590720.25	590720.18	
10	590720.25	590720.18	
11	590720.25	590720.18	
12	590720.25	590720.18	
13	590720.25	590720.18	
14	590720.25	590720.18	
15	590720.25	590720.18	
16	590720.25	590720.18	
17	590720.25	590720.18	
18	590720.25	590720.18	
19	590720.25	590720.18	
20	590720.25	590720.18	
21	590720.25	590720.18	
22	590720.25	590720.18	
23	590720.25	590720.18	
24	590720.25	590720.18	
25	590720.25	590720.18	
26	590720.25	590720.18	
27	590720.25	590720.18	
28	590720.25	590720.18	
29	590720.25	590720.18	
30	590720.25	590720.18	
31	590720.25	590720.18	
32	590720.25	590720.18	
33	590720.25	590720.18	
34	590720.25	590720.18	
35	590720.25	590720.18	
36	590720.25	590720.18	
37	590720.25	590720.18	
38	590720.25	590720.18	
39	590720.25	590720.18	
40	590720.25	590720.18	
41	590720.25	590720.18	
42	590720.25	590720.18	
43	590720.25	590720.18	
44	590720.25	590720.18	
45	590720.25	590720.18	
46	590720.25	590720.18	
47	590720.25	590720.18	
48	590720.25	590720.18	
49	590720.25	590720.18	
50	590720.25	590720.18	
51	590720.25	590720.18	
52	590720.25	590720.18	
53	590720.25	590720.18	
54	590720.25	590720.18	
55	590720.25	590720.18	
56	590720.25	590720.18	
57	590720.25	590720.18	
58	590720.25	590720.18	
59	590720.25	590720.18	
60	590720.25	590720.18	
61	590720.25	590720.18	
62	590720.25	590720.18	
63	590720.25	590720.18	
64	590720.25	590720.18	
65	590720.25	590720.18	
66	590720.25	590720.18	
67	590720.25	590720.18	
68	590720.25	590720.18	
69	590720.25	590720.18	
70	590720.25	590720.18	
71	590720.25	590720.18	
72	590720.25	590720.18	
73	590720.25	590720.18	
74	590720.25	590720.18	
75	590720.25	590720.18	
76	590720.25	590720.18	
77	590720.25	590720.18	
78	590720.25	590720.18	
79	590720.25	590720.18	
80	590720.25	590720.18	
81	590720.25	590720.18	
82	590720.25	590720.18	
83	590720.25	590720.18	
84	590720.25	590720.18	
85	590720.25	590720.18	
86	590720.25	590720.18	
87	590720.25	590720.18	
88	590720.25	590720.18	
89	590720.25	590720.18	
90	590720.25	590720.18	
91	590720.25	590720.18	
92	590720.25	590720.18	
93	590720.25	590720.18	
94	590720.25	590720.18	
95	590720.25	590720.18	
96	590720.25	590720.18	
97	590720.25	590720.18	
98	590720.25	590720.18	
99	590720.25	590720.18	
100	590720.25	590720.18	

ADDITIONAL COORDINATE SCALE FACTOR = 0.000000

COORDINATES CANNOT, IN THIS CASE, BE USED TO RE-ESTABLISH CORNER OR BOUNDARY SHOWN ON THIS PLAN.

NOTES

GRID COORDINATES SHOWN HEREIN ARE REFERRED TO THE 1983 NORTH AMERICAN DATUM - NAD83(ENGLISH). GRID ELLIPSOIDS OF UNIVERSAL TRANSVERSE MERCATOR PROJECTION, ZONE 17S (CENTRAL MEXICO) ARE USED.

GRID COORDINATES ARE DERIVED USING THE AVERAGE COMBINED SCALE FACTOR AS LISTED IN THE SEVENDEAL ABOVE.

ALL DISTANCES SHOWN HEREIN ARE HORIZONTAL GROUND DISTANCES.

GRID DISTANCES CAN BE CALCULATED BY MULTIPLYING THE GROUND DISTANCES SHOWN ON THE PLAN BY THE COMBINED SCALE FACTOR AS SHOWN ABOVE.

BEARING REFERENCE

BEARINGS SHOWN HEREIN ARE GRID BEARINGS REFERRED TO THE CENTRAL MERIDIAN OF WEST ZONE 17S OF NAD83(ENGLISH). 6°15'W COORDINATE SYSTEM (EARTH ELLIPSOIDS) ARE DERIVED FROM SPECIFIED COORDINATE POINTS (CEP) A AND B AND THE MEAN MERIDIAN.

LEGEND	
■	GENOTYPE SURVEY WORKMONT FOLDS
●	GENOTYPE SURVEY WORKMONT PLANTED
○	GENOTYPE SURVEY WORKMONT PLANTED
■	HORIZONTAL CONTROL, WORKMONT
■	GENOTYPE STEADMAN RICE 1981
■	RICE 84-8
■	GENOTYPE
P1	PLAN OF SURVEY BY S. D. BARNES, ILS, G.L.S.
P2	1-17-74 LINE 16, 1975
P3	PLAN OF SURVEY ATTACHED TO DEED NO. 10208
P4	PLAN OF SURVEY ATTACHED TO DEED NO. 10207
P5	PLAN 439-658
P6	PLAN OF SURVEY BY S. D. BARNES, ILS, G.L.S.
P7	DEED 18-73, 1987
CALC.	RECALCULATED DEEDS FROM P2 AND P1
P1	POST AND RAIL
FWP	REMARKS OF POST AND WIRE FENCE
■	GENOTYPE S. D. BARNES, ILS, G.L.S.
1008	GENOTYPE
1009	GENOTYPE
1010	GENOTYPE S. D. BARNES, ILS, G.L.S.
1011	GENOTYPE
1012	GENOTYPE S. D. BARNES, ILS, G.L.S.
1013	GENOTYPE
1014	GENOTYPE S. D. BARNES, ILS, G.L.S.
1015	GENOTYPE
1016	GENOTYPE S. D. BARNES, ILS, G.L.S.
1017	GENOTYPE
1018	GENOTYPE S. D. BARNES, ILS, G.L.S.
1019	GENOTYPE
1020	GENOTYPE S. D. BARNES, ILS, G.L.S.
1021	GENOTYPE
1022	GENOTYPE S. D. BARNES, ILS, G.L.S.
1023	GENOTYPE
1024	GENOTYPE S. D. BARNES, ILS, G.L.S.
1025	GENOTYPE
1026	GENOTYPE S. D. BARNES, ILS, G.L.S.
1027	GENOTYPE
1028	GENOTYPE S. D. BARNES, ILS, G.L.S.
1029	GENOTYPE
1030	GENOTYPE S. D. BARNES, ILS, G.L.S.
1031	GENOTYPE
1032	GENOTYPE S. D. BARNES, ILS, G.L.S.
1033	GENOTYPE
1034	GENOTYPE S. D. BARNES, ILS, G.L.S.
1035	GENOTYPE
1036	GENOTYPE S. D. BARNES, ILS, G.L.S.
1037	GENOTYPE
1038	GENOTYPE S. D. BARNES, ILS, G.L.S.
1039	GENOTYPE
1040	GENOTYPE S. D. BARNES, ILS, G.L.S.
1041	GENOTYPE
1042	GENOTYPE S. D. BARNES, ILS, G.L.S.
1043	GENOTYPE
1044	GENOTYPE S. D. BARNES, ILS, G.L.S.
1045	GENOTYPE
1046	GENOTYPE S. D. BARNES, ILS, G.L.S.
1047	GENOTYPE
1048	GENOTYPE S. D. BARNES, ILS, G.L.S.
1049	GENOTYPE
1050	GENOTYPE S. D. BARNES, ILS, G.L.S.
1051	GENOTYPE
1052	GENOTYPE S. D. BARNES, ILS, G.L.S.
1053	GENOTYPE
1054	GENOTYPE S. D. BARNES, ILS, G.L.S.
1055	GENOTYPE
1056	GENOTYPE S. D. BARNES, ILS, G.L.S.
1057	GENOTYPE
1058	GENOTYPE S. D. BARNES, ILS, G.L.S.
1059	GENOTYPE
1060	GENOTYPE S. D. BARNES, ILS, G.L.S.
1061	GENOTYPE
1062	GENOTYPE S. D. BARNES, ILS, G.L.S.
1063	GENOTYPE
1064	GENOTYPE S. D. BARNES, ILS, G.L.S.
1065	GENOTYPE
1066	GENOTYPE S. D. BARNES, ILS, G.L.S.
1067	GENOTYPE
1068	GENOTYPE S. D. BARNES, ILS, G.L.S.
1069	GENOTYPE
1070	GENOTYPE S. D. BARNES, ILS, G.L.S.
1071	GENOTYPE
1072	GENOTYPE S. D. BARNES, ILS, G.L.S.
1073	GENOTYPE
1074	GENOTYPE S. D. BARNES, ILS, G.L.S.
1075	GENOTYPE
1076	GENOTYPE S. D. BARNES, ILS, G.L.S.
1077	GENOTYPE
1078	GENOTYPE S. D. BARNES, ILS, G.L.S.
1079	GENOTYPE
1080	GENOTYPE S. D. BARNES, ILS, G.L.S.
1081	GENOTYPE
1082	GENOTYPE S. D. BARNES, ILS, G.L.S.
1083	GENOTYPE
1084	GENOTYPE S. D. BARNES, ILS, G.L.S.
1085	GENOTYPE
1086	GENOTYPE S. D. BARNES, ILS, G.L.S.
1087	GENOTYPE
1088	GENOTYPE S. D. BARNES, ILS, G.L.S.
1089	GENOTYPE
1090	GENOTYPE S. D. BARNES, ILS, G.L.S.
1091	GENOTYPE
1092	GENOTYPE S. D. BARNES, ILS, G.L.S.
1093	GENOTYPE
1094	GENOTYPE S. D. BARNES, ILS, G.L.S.
1095	GENOTYPE
1096	GENOTYPE S. D. BARNES, ILS, G.L.S.
1097	GENOTYPE
1098	GENOTYPE S. D. BARNES, ILS, G.L.S.
1099	GENOTYPE
1100	GENOTYPE S. D. BARNES, ILS, G.L.S.
1101	GENOTYPE
1102	GENOTYPE S. D. BARNES, ILS, G.L.S.
1103	GENOTYPE
1104	GENOTYPE S. D. BARNES, ILS, G.L.S.
1105	GENOTYPE
1106	GENOTYPE S. D. BARNES, ILS, G.L.S.
1107	GENOTYPE
1108	GENOTYPE S. D. BARNES, ILS, G.L.S.
1109	GENOTYPE
1110	GENOTYPE S. D. BARNES, ILS, G.L.S.
1111	GENOTYPE
1112	GENOTYPE S. D. BARNES, ILS, G.L.S.
1113	GENOTYPE</

SURVEYOR'S CERTIFICATE

I CERTIFY THAT:

1. THIS SURVEY AND PLAN ARE CORRECT AND IN ACCORDANCE WITH THE SURVEYORS ACT, THE SURVEY ACT AND THE LAND TITLES ACT AND THE REGULATIONS MADE UNDER THEM.

2. THE SURVEY WAS COMPLETED ON THE 10th DAY OF MARCH, 2013.

MARCH 21, 2013
DATE

GORAN LALE, B.Sc.
ONTARIO LAND SURVEYOR

[illegible]

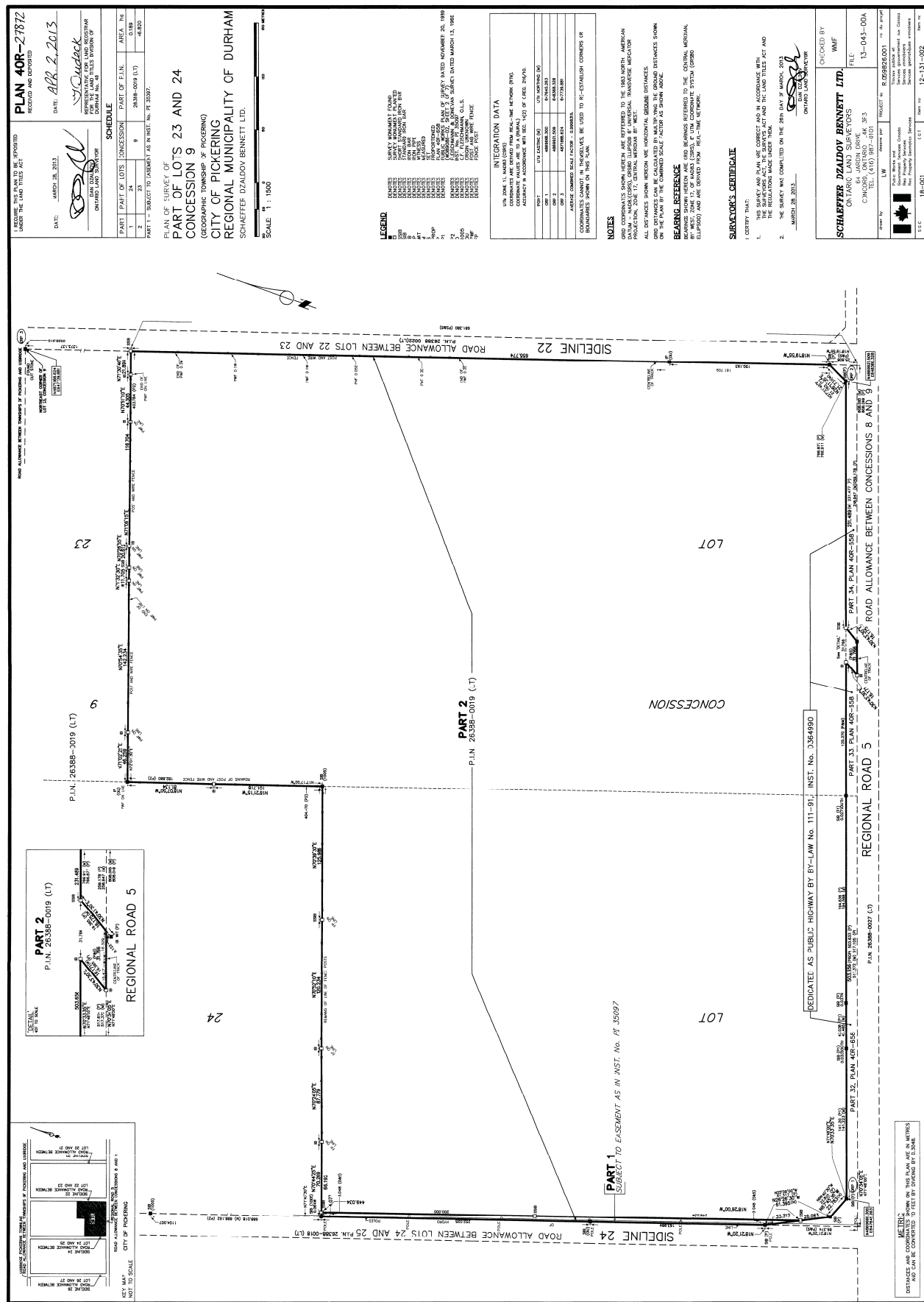

PLAN WR-342
APPROVED 26 May 1978
James M. Davis
Asst. Engineer in Charge

PLAN WR-342
RECORDED UNDER NO. AIN-2 D-1
REGISTERED 16 June 1978
James M. Davis
Asst. Engr. in Charge

PART 1 is a set of Plans No. Picking C
Picking, Cn-73-1
Section Township of Picking

I HEREBY CERTIFY

- 1 That this survey and plan are correct and in accordance with *The Survey Act* and *The Land Titles Act* and the regulations made thereunder.
- 2 That I was present and did personally supervise the survey represented by this plan.
- 3 That this plan contains a true copy of the field notes of survey.
- 4 That this survey was completed on the 13th day of June, 1958.

LEGEND

Bearings hereon are astronomic and are related to the meridian through the north west corner of LOT 33, CON 7 Township of Pickering, County of Ontario.

— indicates an iron bar 1" square and 48" long.
 — indicates an iron bar 1/2" square and 48" long.

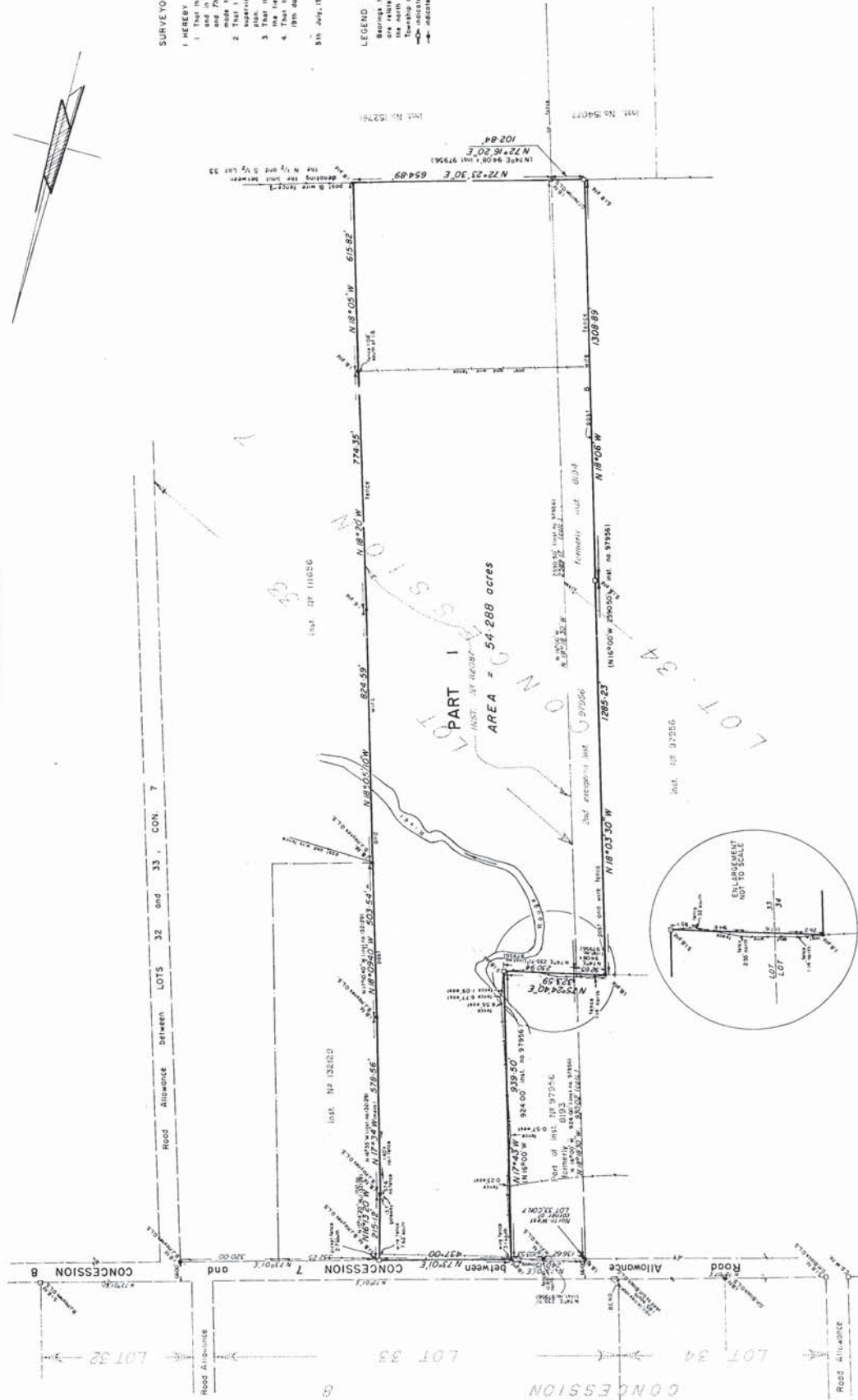

LEITCH ENGINEERING
209 Davenport Road
TORONTO 5, ONT.