



**RETURN BIDS TO:**  
**RETOURNER LES SOUMISSIONS À:**  
Regional Manager/Real Property  
Contracting/PWGSC  
Ontario Region, Tendering Office  
12th Floor, 4900 Yonge Street  
Toronto, Ontario  
M2N 6A6  
Ontario

## SOLICITATION AMENDMENT MODIFICATION DE L'INVITATION

The referenced document is hereby revised; unless otherwise indicated, all other terms and conditions of the Solicitation remain the same.

Ce document est par la présente révisé; sauf indication contraire, les modalités de l'invitation demeurent les mêmes.

### Comments - Commentaires

Vendor/Firm Name and Address  
Raison sociale et adresse du  
fournisseur/de l'entrepreneur

Issuing Office - Bureau de distribution  
Regional Manager/Real Property Contracting/PWGSC  
Ontario Region, Tendering Office  
12th Floor, 4900 Yonge Street  
Toronto, Ontario  
M2N 6A6  
Ontario

<b>Title - Sujet</b> Surveying TC Lands	
<b>Solicitation No. - N° de l'invitation</b> EQ754-162343/A	<b>Amendment No. - N° modif.</b> 002
<b>Client Reference No. - N° de référence du client</b> R.079557.001	<b>Date</b> 2016-02-25
<b>GETS Reference No. - N° de référence de SEAG</b> PW-\$PWL-044-2109	
<b>File No. - N° de dossier</b> PWL-5-38197 (044)	<b>CCC No./N° CCC - FMS No./N° VME</b>
<b>Solicitation Closes - L'invitation prend fin</b> <b>at - à 02:00 PM</b> <b>on - le 2016-03-22</b>	<b>Time Zone</b> Fuseau horaire Eastern Standard Time EST
<b>F.O.B. - F.A.B.</b> <b>Plant-Usine:</b> <input type="checkbox"/> <b>Destination:</b> <input checked="" type="checkbox"/> <b>Other-Autre:</b> <input type="checkbox"/>	
<b>Address Enquiries to: - Adresser toutes questions à:</b> Osei-Mfum, Kofi	<b>Buyer Id - Id de l'acheteur</b> pwl044
<b>Telephone No. - N° de téléphone</b> (416) 512-5776 ( )	<b>FAX No. - N° de FAX</b> (416) 512-5862
<b>Destination - of Goods, Services, and Construction:</b> <b>Destination - des biens, services et construction:</b> City of Pickering Township of Uxbridge Ontario	

Instructions: See Herein

Instructions: Voir aux présentes

<b>Delivery Required - Livraison exigée</b>	<b>Delivery Offered - Livraison proposée</b>
<b>Vendor/Firm Name and Address</b> <b>Raison sociale et adresse du fournisseur/de l'entrepreneur</b>	
<b>Telephone No. - N° de téléphone</b> <b>Facsimile No. - N° de télécopieur</b>	
<b>Name and title of person authorized to sign on behalf of Vendor/Firm</b> <b>(type or print)</b> <b>Nom et titre de la personne autorisée à signer au nom du fournisseur/</b> <b>de l'entrepreneur (taper ou écrire en caractères d'imprimerie)</b>	
<b>Signature</b>	<b>Date</b>

### **Amendment No. 002**

This amendment is being raised to Upload Enclosures, Appendices Sketches and Plans that was not included in Amendment 001 dated February 25, 2016.

### **Enclosures, Appendices Sketches and Plans**

The following list of Enclosures, Appendices Sketches and Plans, missing from the original tender notice published Monday, February 15, 2016, have been uploaded to the Buyandsell site:

- Enclosure 1-0 – Overall Sketch to Illustrate Survey Requirement Areas
- Enclosures 1-1 to 1-3 - Sketches to Illustrate Survey Requirement Areas
- Plan 40R-5740
- Plan 40R-5741
- Plan 40R-5742
- Plan 40R-27872
- Plan 40R-27859
- Plan 40R-27860
- Plan 40R-27845
- Plan 40WR-342

All other terms and conditions of the solicitation remain the same.

**ENCLOSURE 1**  
**SURVEY REQUIREMENT AREA**  
**ANNEXE 1**  
**ZONE TOUCHÉE PAR LES EXIGENCES D'ARPENTAGE**

**SITE AREA:**  
**2100 ± Hectares**  
**LA ZONE DU SITE :**  
**2100 ± Hectares**

No.	By/Pour	Date	Approved/ Approuvé	Revisions

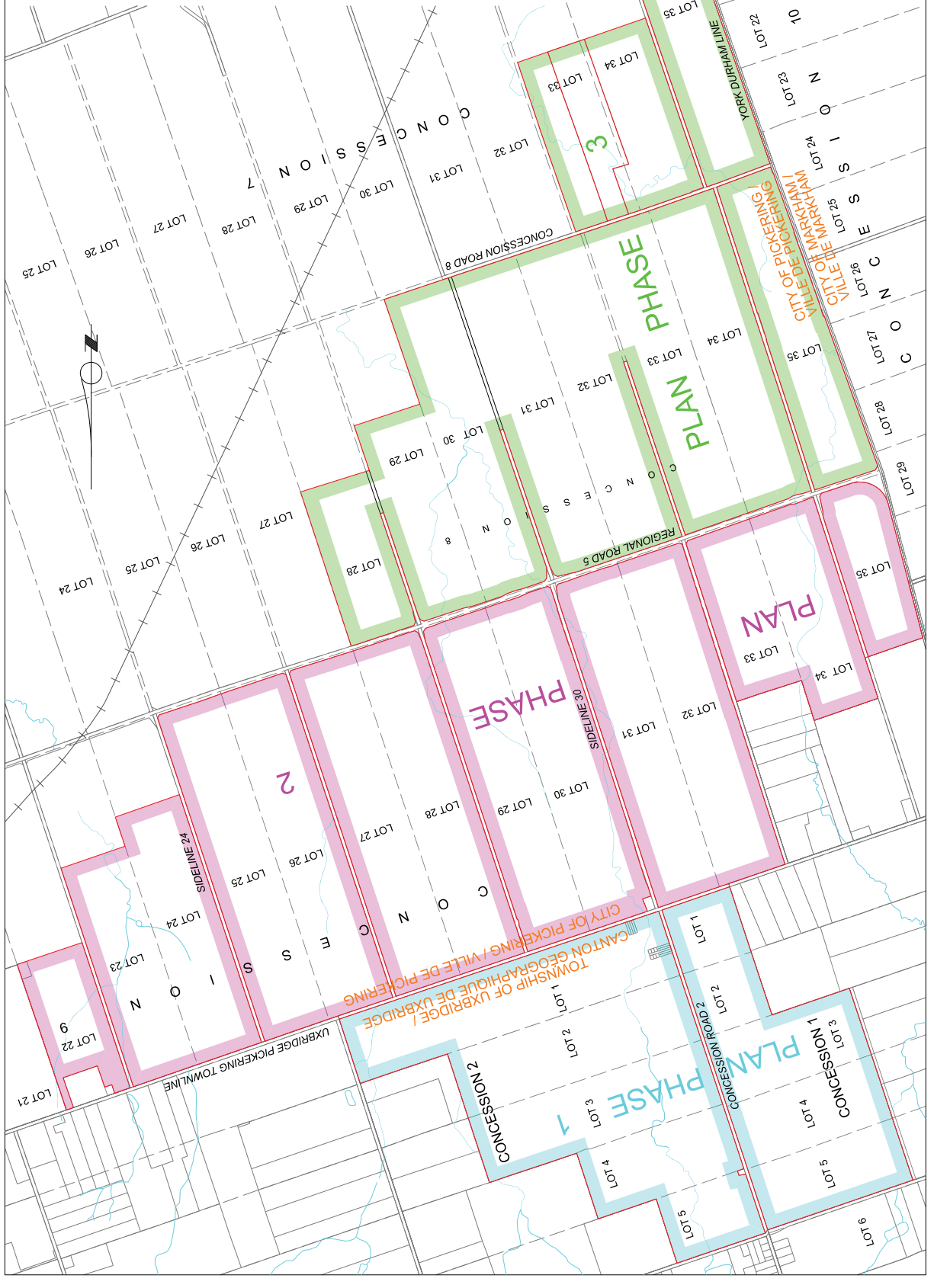

Project No.	2019-001	Drawn By	SE	Scale	1:500
Project Name	Transport Canada Area 2 - Rouge National Urban Park	Checked By	SE	Scale	1:500
Project Description	Transport Canada Area 2 - Parc Urbain national de la Rouge	Drawn By	SE	Scale	1:500
Project Location	Transport Canada Area 2 - Parc Urbain national de la Rouge	Checked By	SE	Scale	1:500
Project Status	ENCLOSURE 1	Drawn By	SE	Scale	1:500
Project Date	2019-01-01	Checked By	SE	Scale	1:500
Project Author	John D'Amico, OLS	Drawn By	SE	Scale	1:500
Project Reviewer	John D'Amico, OLS	Checked By	SE	Scale	1:500
Project Date	2019-01-01	Drawn By	SE	Scale	1:500
Project Status	ENCLOSURE 1	Checked By	SE	Scale	1:500
Project Location	Transport Canada Area 2 - Parc Urbain national de la Rouge	Drawn By	SE	Scale	1:500
Project Description	Transport Canada Area 2 - Parc Urbain national de la Rouge	Checked By	SE	Scale	1:500
Project Name	Transport Canada Area 2 - Rouge National Urban Park	Drawn By	SE	Scale	1:500
Project No.	2019-001	Drawn By	SE	Scale	1:500

**PLAN PHASE 1**  
**NORTH OF THE NORTH LIMIT OF**  
**UXBRIDGE PICKERING TOWNLINE**  
**AU NORD DE LA LIMITE NORD DU**  
**CHÉMIN ENTRE LES CANTONS DE**  
**UXBRIDGE ET PICKERING**



ORTHOPHOTO PROVIDED BY FIRST BASE SOLUTIONS,  
DATED MARCH 22, 2013

drawn by	SE	destination par	PROJECT No.	no. du projet
		Public Works and Government Services Canada	R.079557.001	
		Real Property Services		
		Real Property Geomatics Services		
S.O.C.		C.O.T.	Item no.	Item no.
			012-10-1	

**PLAN PHASE 2**

**SOUTH LIMIT OF UXBRIDGE PICKERING  
TOWNLINe TO THE NORTH LIMIT OF  
REGIONAL ROAD 5**

**LIMITE SUD DU CHEMIN ENTRE LES  
CANTONS DE UXBRIDGE ET PICKERING  
A LA LIMITE NORD DU CHEMIN  
REGIONAL 5**

**SOUTH LIMIT OF UXBRIDGE PICKERING  
TOWNLINE TO THE NORTH LIMIT OF  
REGIONAL ROAD 5**

**LIMITE SUD DU CHEMIN ENTRE LES  
CANTONS DE UXBRIDGE ET PICKERING  
A LA LIMITE NORD DU CHEMIN  
REGIONAL 5**



**3** Circed numbers correspond to items in Section 3.2 of the Statement of Requirements

3 Les nombres dans le cercle correspondent aux articles de la Section 3.2 des l'énoncé des exigences







ORTHOPHOTO PROVIDED BY FIRST BASE SOLUTIONS,  
DATED MARCH 22, 2013

ORTHOPHOTO DE FIRST BASE SOLUTIONS DATÉ  
DU 22 MARS 2013

drawn by	signature	PROJECT No.	no. du projet
		Public Works and Government Services Canada Travaux publics et Services gouvernementaux Canada	R 079557 001
S.G.C.	18-001	Real Property Operations Services Services immobiliers	15-037-1C-2A
			Item no.



ORTHOPHOTO PROVIDED BY FIRST BASE SOLUTIONS,  
DATED MARCH 22, 2013

drawn by	SE	dessiné par	PROJECT No.	R 079557 001	ma du projet
		Public Works and Government Services Canada Travaux publics et Services gouvernementaux du Canada		Trouux publics et Services gouvernementaux du Canada	
		Real Property Geomatics Services		Services géomatiques immobiliers	
S.C.C.	18-001	C.C.T.	Item no.	15-037-TC-26	Item no.

# ENCLOSURE 1-3 ANNEXE 1-3

PLAN PHASE 3  
SOUTH OF THE SOUTH LIMIT OF  
REGIONAL ROAD 5  
AU SUD DE LA LIMITE SUD DU CHEMIN  
REGIONAL 5

③ Circled numbers correspond to  
items in Section 3.3 of the  
Statement of Requirements

③ Les nombres dans le cercle  
correspondent aux articles  
de la Section 3.3 des l'énoncé  
des exigences



ORTHOPHOTO PROVIDED BY FIRST BASE  
SOLUTIONS, DATED MARCH 22, 2013  
ORTHOPHOTO DE FIRST BASE SOLUTIONS  
DATE DU 22 MARS 2013

Project No.	SE	Revision No.	R. 079557.001	Rev. No.	01
Client Name and Address	Public Works and Community Services Department, 1000 Rue Principale, Sherbrooke, Québec J1H 1K1				
Scale	1:1	Sheet No.	10-000-00-1	Sheet No.	10-000-00-1

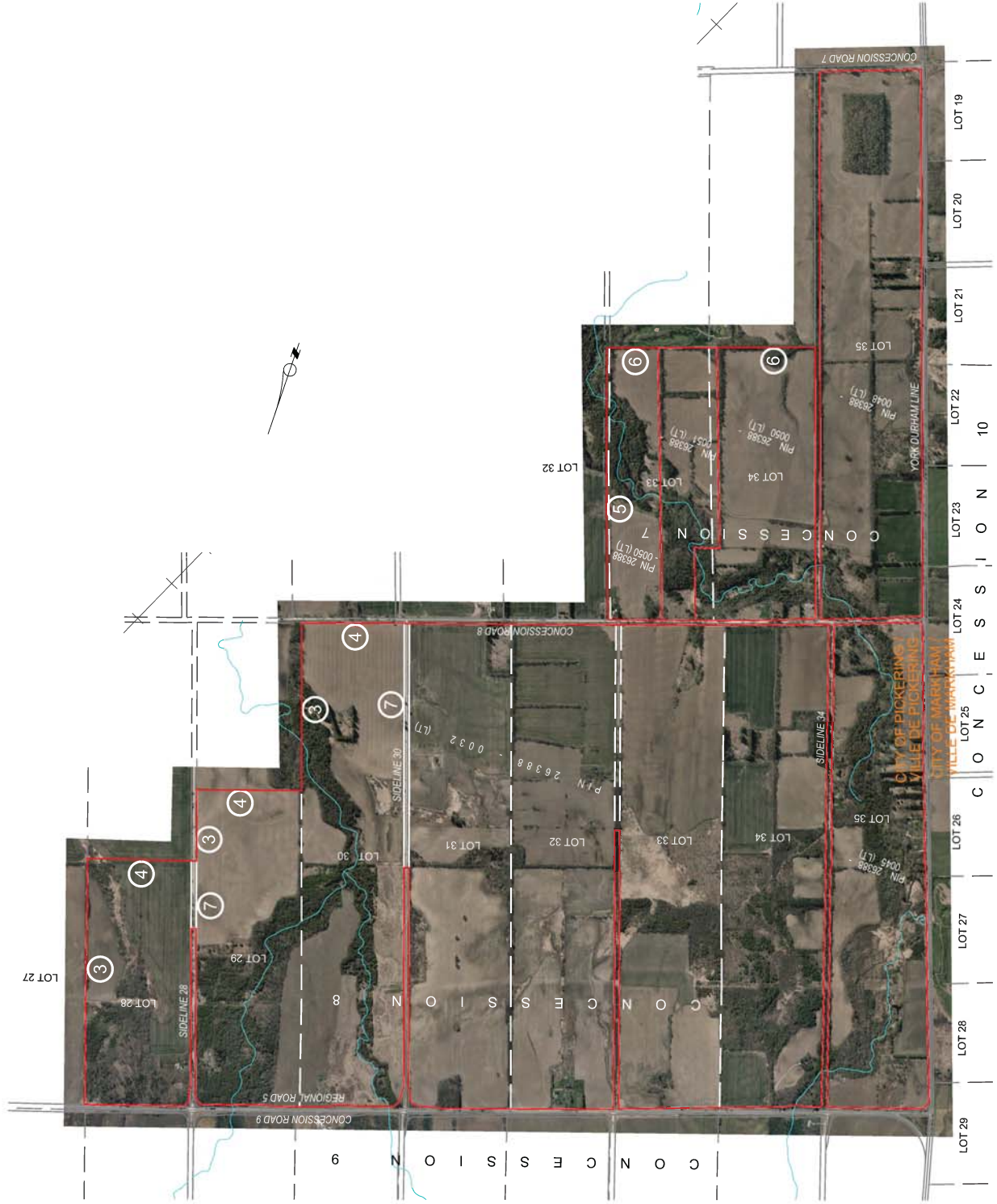

PLAN 439-5741

REGISTERED PLAN  
PLAN 439-5741  
DATE: 11/11/13  
BY: [Signature]  
REGISTERED SURVEYOR  
[Signature]  
[Signature]

PLAN OF SURVEY OF  
LOT 1 AND PART OF LOT 2  
AND LOTS 1 TO 14 INCL. AND  
ALTONA STREET  
ACROSS THE ROAD OF ALTONA  
TOWNSHIP OF OXBIDGE  
REGIONAL MUNICIPALITY OF OUNAM  
COUNTY OF OUNAM

CAUTION: THIS PLAN IS NOT A PLAN OF SURVEY AND DOES NOT  
CONSTITUTE A GUARANTEE OF THE ACCURACY OF THE SURVEY.

SCHEDULE	
1	1
2	2
3	3
4	4
5	5
6	6
7	7
8	8
9	9
10	10
11	11
12	12
13	13
14	14
15	15
16	16
17	17
18	18
19	19
20	20
21	21
22	22
23	23
24	24
25	25
26	26
27	27
28	28
29	29
30	30
31	31
32	32
33	33
34	34
35	35
36	36
37	37
38	38
39	39
40	40
41	41
42	42
43	43
44	44
45	45
46	46
47	47
48	48
49	49
50	50
51	51
52	52
53	53
54	54
55	55
56	56
57	57
58	58
59	59
60	60
61	61
62	62
63	63
64	64
65	65
66	66
67	67
68	68
69	69
70	70
71	71
72	72
73	73
74	74
75	75
76	76
77	77
78	78
79	79
80	80
81	81
82	82
83	83
84	84
85	85
86	86
87	87
88	88
89	89
90	90
91	91
92	92
93	93
94	94
95	95
96	96
97	97
98	98
99	99
100	100

NOTES

- 1. THE SURVEY WAS MADE IN ACCORDANCE WITH THE SURVEY ACT, R.S.O. 1990, CHAPTER S.5, AND THE SURVEY REGULATIONS, R.R.O. 1990, CHAPTER R.60.
- 2. THE SURVEY WAS MADE IN ACCORDANCE WITH THE SURVEY ACT, R.S.O. 1990, CHAPTER S.5, AND THE SURVEY REGULATIONS, R.R.O. 1990, CHAPTER R.60.
- 3. THE SURVEY WAS MADE IN ACCORDANCE WITH THE SURVEY ACT, R.S.O. 1990, CHAPTER S.5, AND THE SURVEY REGULATIONS, R.R.O. 1990, CHAPTER R.60.
- 4. THE SURVEY WAS MADE IN ACCORDANCE WITH THE SURVEY ACT, R.S.O. 1990, CHAPTER S.5, AND THE SURVEY REGULATIONS, R.R.O. 1990, CHAPTER R.60.
- 5. THE SURVEY WAS MADE IN ACCORDANCE WITH THE SURVEY ACT, R.S.O. 1990, CHAPTER S.5, AND THE SURVEY REGULATIONS, R.R.O. 1990, CHAPTER R.60.
- 6. THE SURVEY WAS MADE IN ACCORDANCE WITH THE SURVEY ACT, R.S.O. 1990, CHAPTER S.5, AND THE SURVEY REGULATIONS, R.R.O. 1990, CHAPTER R.60.
- 7. THE SURVEY WAS MADE IN ACCORDANCE WITH THE SURVEY ACT, R.S.O. 1990, CHAPTER S.5, AND THE SURVEY REGULATIONS, R.R.O. 1990, CHAPTER R.60.
- 8. THE SURVEY WAS MADE IN ACCORDANCE WITH THE SURVEY ACT, R.S.O. 1990, CHAPTER S.5, AND THE SURVEY REGULATIONS, R.R.O. 1990, CHAPTER R.60.
- 9. THE SURVEY WAS MADE IN ACCORDANCE WITH THE SURVEY ACT, R.S.O. 1990, CHAPTER S.5, AND THE SURVEY REGULATIONS, R.R.O. 1990, CHAPTER R.60.
- 10. THE SURVEY WAS MADE IN ACCORDANCE WITH THE SURVEY ACT, R.S.O. 1990, CHAPTER S.5, AND THE SURVEY REGULATIONS, R.R.O. 1990, CHAPTER R.60.

SURVEYOR'S CERTIFICATE

I, [Signature], a duly qualified and licensed Surveyor, do hereby certify that the foregoing is a true and correct copy of the original survey as shown to me by the owner of the land surveyed.

[Signature]

D. D. BARNES LIMITED, Surveyors  
[Signature]

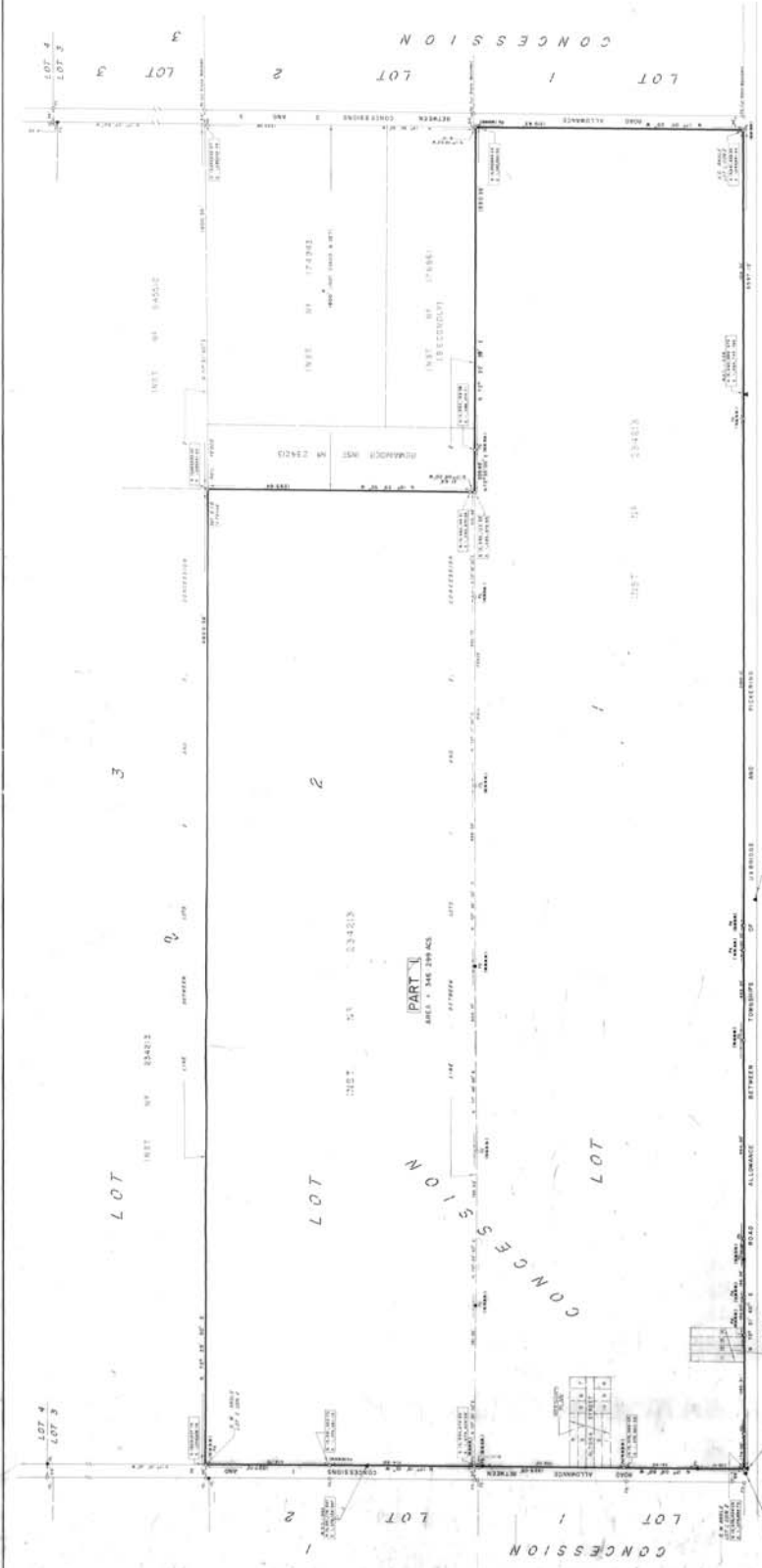



REGISTERED AND RECORDED  
 PLAN 408-45766  
 DATE: 10/11/1970  
 BY: J. D. BARNES  
 AS SURVEYOR  
 FOR THE TOWNSHIP OF  
 URBANDALE

PLAN OF SURVEY OF  
 PART OF LOTS 3, 4 AND 5  
 CONCESSION 2  
 TOWNSHIP OF URBANDALE  
 REGIONAL MUNICIPALITY OF DUNBAR  
 FORMERLY COUNTY OF DUNDAS

SCHEDULE

1	2	3	4	5	6	7	8	9	10

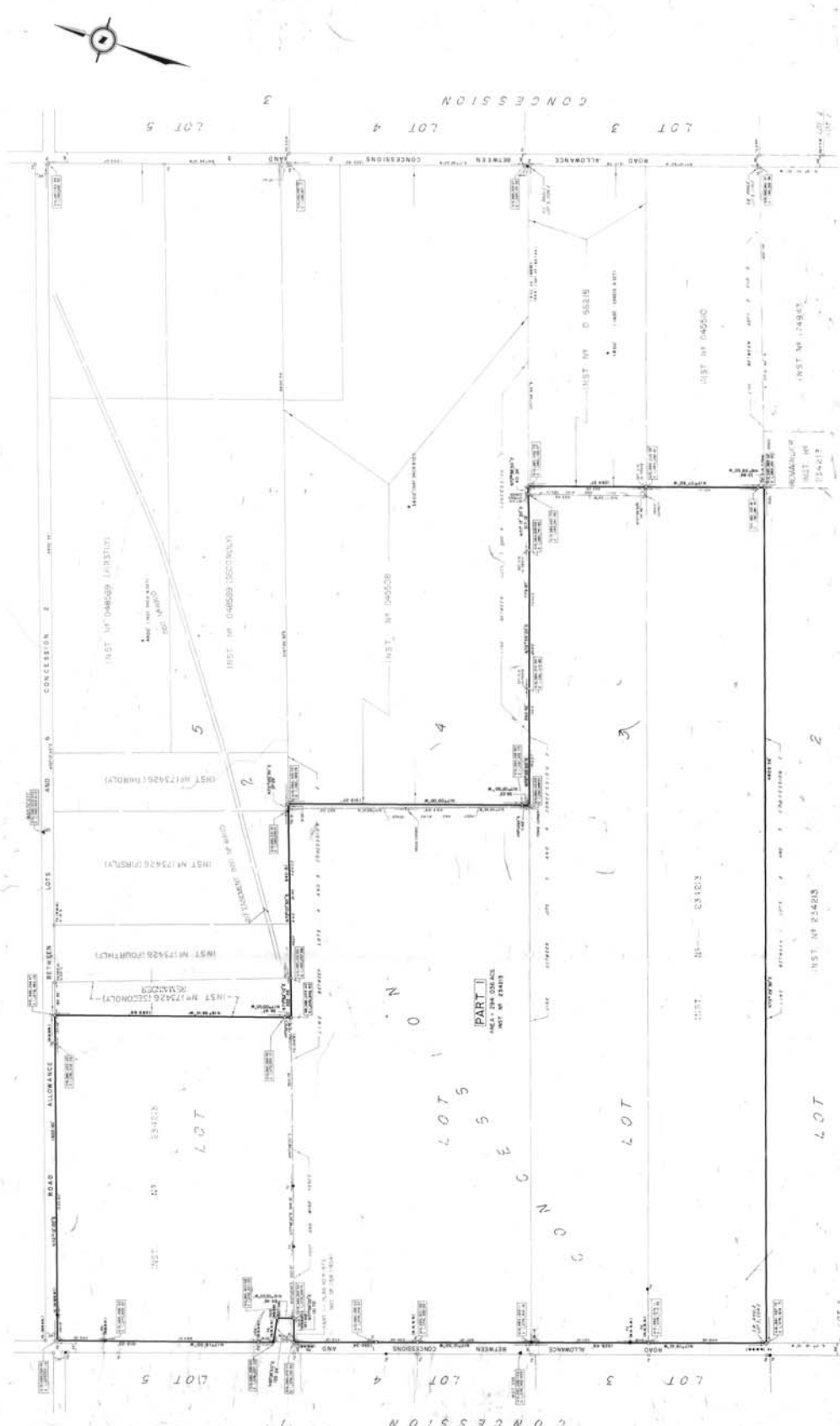

NOTES

1. THE SURVEYOR HAS BEEN ADVISED THAT THE FOLLOWING ARE THE ONLY INTERESTS IN THE LANDS SURVEYED:
2. THE SURVEYOR HAS BEEN ADVISED THAT THE FOLLOWING ARE THE ONLY INTERESTS IN THE LANDS SURVEYED:
3. THE SURVEYOR HAS BEEN ADVISED THAT THE FOLLOWING ARE THE ONLY INTERESTS IN THE LANDS SURVEYED:
4. THE SURVEYOR HAS BEEN ADVISED THAT THE FOLLOWING ARE THE ONLY INTERESTS IN THE LANDS SURVEYED:
5. THE SURVEYOR HAS BEEN ADVISED THAT THE FOLLOWING ARE THE ONLY INTERESTS IN THE LANDS SURVEYED:

CAUTION

THIS SURVEY IS NOT A BASIS FOR THE DETERMINATION OF THE RIGHTS OF THE LANDS SURVEYED.

SURVEYOR'S CERTIFICATE

I, J. D. BARNES, SURVEYOR, DO HEREBY CERTIFY THAT THE FOREGOING IS A TRUE AND CORRECT COPY OF THE SURVEY AS THE SAME APPEARS ON THE RECORDS OF THE TOWNSHIP OF URBANDALE.

Dated this 10th day of October, 1970.

J. D. BARNES, SURVEYOR

J. D. BARNES LIMITED, Surveyors  
 1000 Highway 10, Unit 10, Mississauga, Ontario L4V 1N1  
 Telephone: (416) 271-1111  
 Telex: 3800 JDB

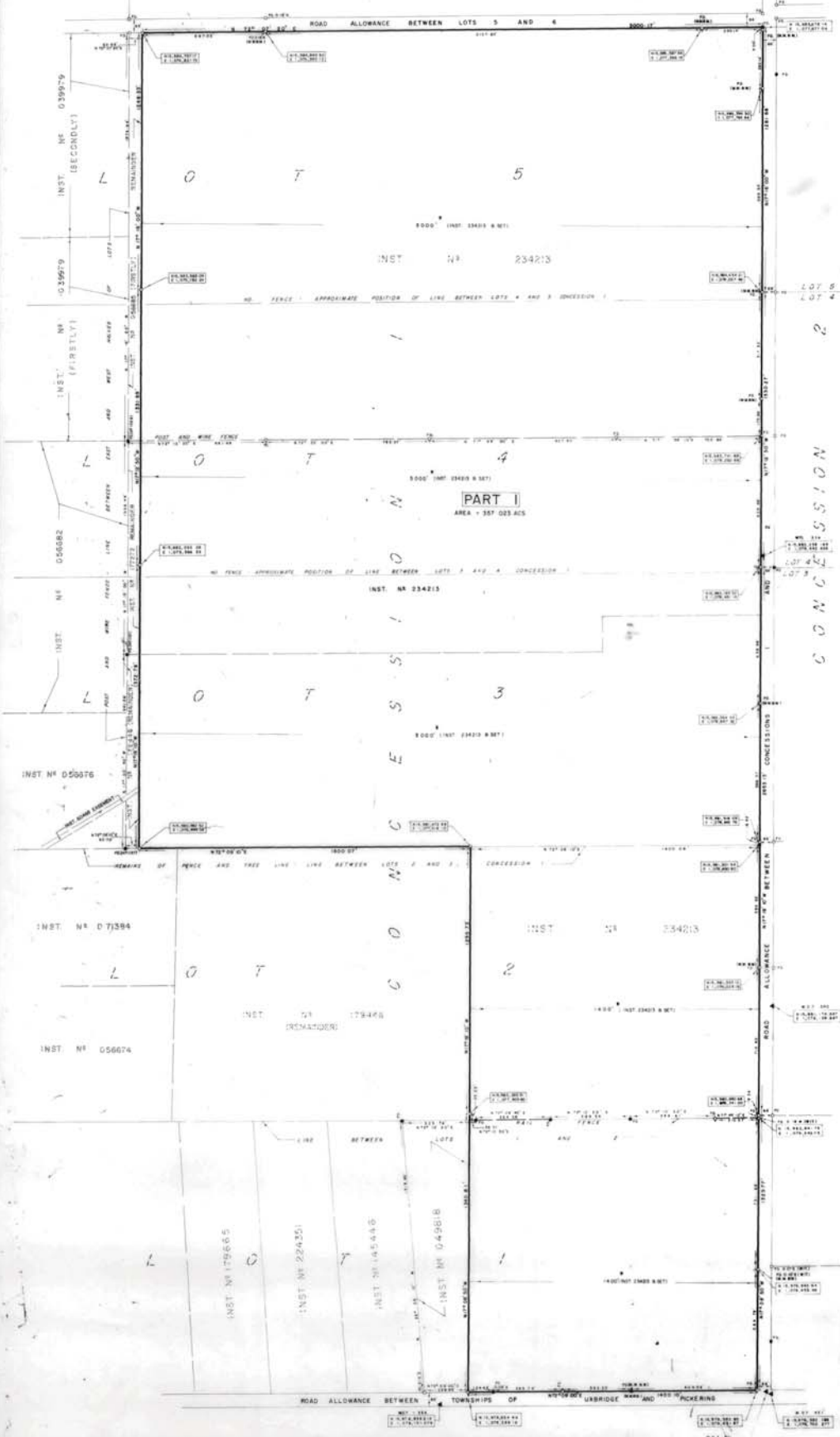

PLAN OF SURVEY OF  
PART OF LOTS 1, 2, 3, 4 AND 5  
CONCESSION 1  
TOWNSHIP OF UXBRIDGE

REGIONAL MUNICIPALITY OF DURHAM  
(FORMERLY COUNTY OF ONTARIO)

SCALE: 1 INCH = 200 FEET 1978

SCHEDULE			
PART	PART OF LOTS	CONCESSION	DEVELOP
1	1, 2, 3, 4, 5	1	1, 2, 3, 4, 5

**CAUTION** THIS PLAN IS NOT A PLAN OF SUBSIDIZATION WITHIN THE MEANING OF THE PLANNING ACT

## NOTES

DISTANCES AND COORDINATES SHOWN HEREON ARE USED AS DERIVED FROM THE ONTARIO COORDINATE SYSTEM, ZONE 10, SCALE FACTOR 0.999992.

BEARINGS SHOWN HEREON ARE ASTRONOMIC, DERIVED FROM THE ONTARIO COORDINATE SYSTEM, ZONE 10, CENTRAL MERIDIAN 79°30' WEST LONGITUDE.

- DENOTES 1/8" & 4" LINE STANDARD IRON BAP PLANTED.
- DENOTES SURVEY 3/4" LINE IRON BAP PLANTED.
- FD DENOTES SURVEY MONUMENT FOUND.
- C.S.M DENOTES CUT STONE MONUMENT.
- WUT DENOTES MINISTRY OF TRANSPORTATION.
- ▲ DENOTES CONTROL MONUMENT.
- DENOTES GROUND DISTANCE.

SURVEYOR'S CERTIFICATE

1 THIS SURVEY AND PLAN ARE CORRECT AND IN ACCORDANCE WITH THE SURVEYS ACT AND THE REGISTRY ACT AND THE REGULATIONS MADE THEREUNDER.

2 THIS SURVEY WAS COMPLETED ON THE 20th DAY OF APRIL 1978.

MARCH 27, 1960  
DATE

CRPI - 2 -  
18 - 029 80-7 J

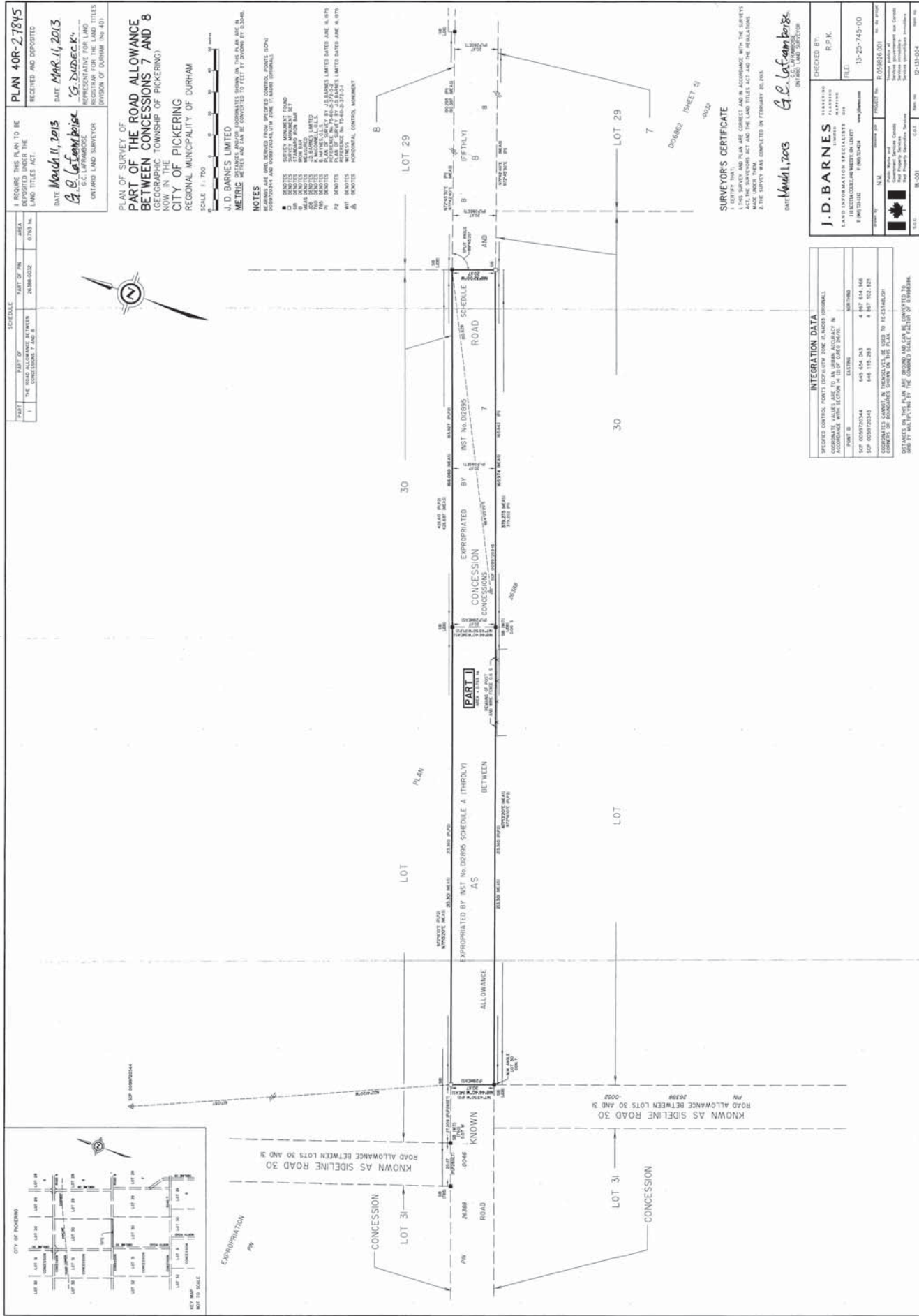

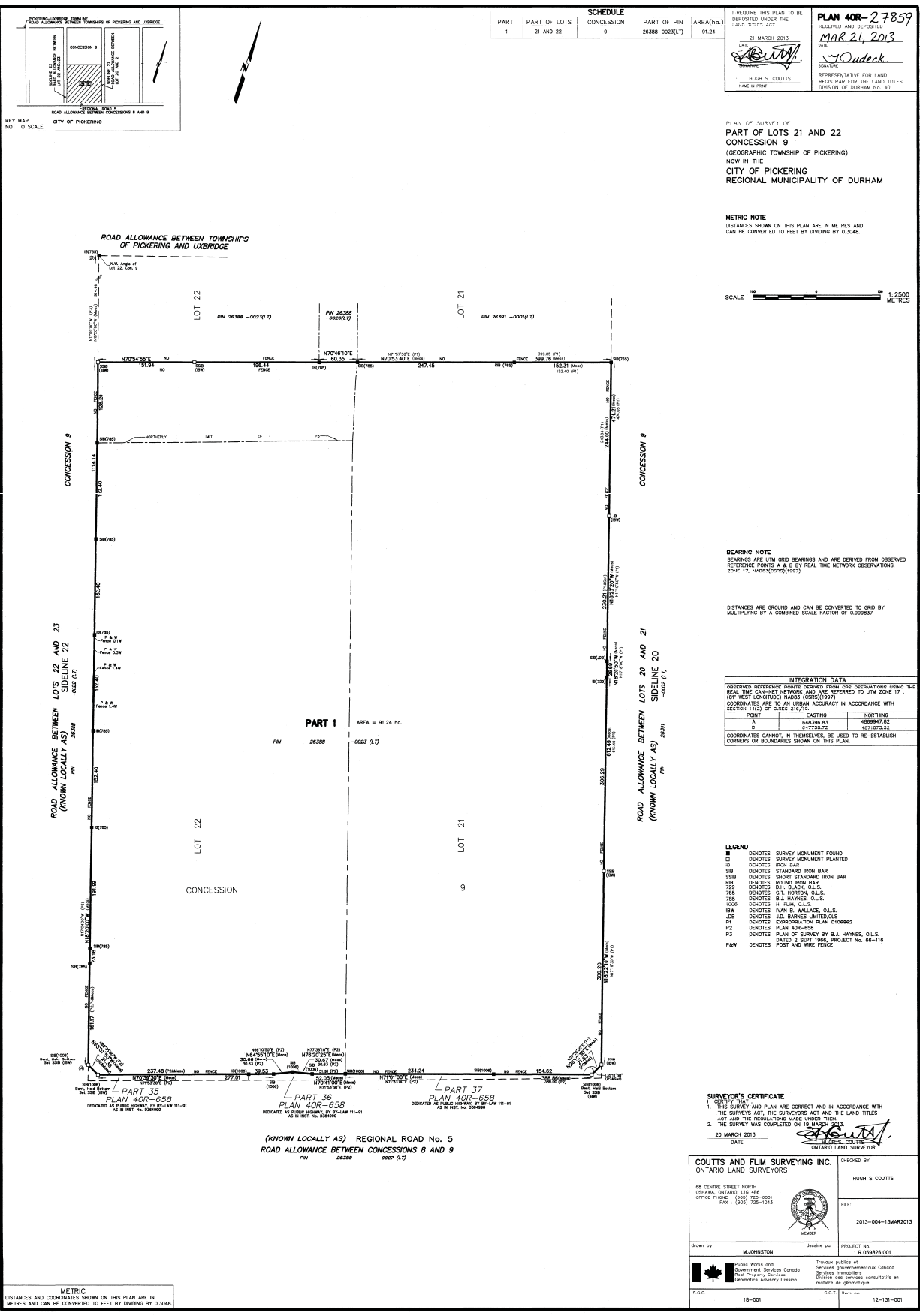

SCHEDULE			
PART	PART OF LOTS	CONCESSION	PART OF PIN AREA(No.)
1	21 AND 22	9	26388-0023(LT) 91.24

1. REQUIRE THIS PLAN TO BE DEPOSITED UNDER THE LAND TITLES ACT.

21 MARCH 2013

*[Signature]*

HUGH S. COUTTS

LAND SURVEYOR

**PLAN 40R-27859**

**MAR 21, 2013**

*[Signature]*

J. Oudeck

REGISTERED FOR LAND TITLES

DIVISION OF DURHAM REG. 40

PLAN OF SURVEY OF  
**PART OF LOTS 21 AND 22**  
**CONCESSION 9**  
(GEOGRAPHIC TOWNSHIP OF PICKERING)  
NOW IN THE  
**CITY OF PICKERING**  
**REGIONAL MUNICIPALITY OF DURHAM**

**METRIC NOTE**  
DISTANCES SHOWN ON THIS PLAN ARE IN METRES AND CAN BE CONVERTED TO FEET BY DIVIDING BY 0.3048.

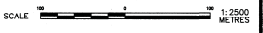

**BEARING NOTE**  
BEARINGS ARE UTM GRID BEARINGS AND ARE DERIVED FROM OBSERVED REFERENCE POINTS A & B BY REAL TIME NETWORK OBSERVATIONS, (PIN 17, HANCOCK(1997)).

DISTANCES ARE GROUND AND CAN BE CONVERTED TO GRID BY MULTIPLYING BY A COMBINED SCALE FACTOR OF 0.999957.

INTEGRATION DATA			
OBSERVED GROUND POINTS DERIVED FROM GPS PERMANENT STATION THE REAL TIME CAN-NET NETWORK AND ARE REFERRED TO UTM ZONE 17 (BY WEST LONGITUDE) MAGN3 (GPR05/1997). COORDINATES ARE TO AN URBAN ACCURACY IN ACCORDANCE WITH SECTION 14(2) OF OREGA 210/15.			
POINT	EASTING	NORTHING	
A	645396.82	488947.82	
B	617258.72	192373.82	

COORDINATES CANNOT IN THEMSELVES BE USED TO RE-ESTABLISH CORNERS OR BOUNDARIES SHOWN ON THIS PLAN.

- LEGEND**
- DENOTES SURVEY MONUMENT FOUND
  - DENOTES SURVEY MONUMENT PLANTED
  - DENOTES IRON BAR
  - DENOTES STANDARD IRON BAR
  - DENOTES SHORT STANDARD IRON BAR
  - DENOTES CONCRETE IRON BAR
  - DENOTES C.P. BARN, O.L.S.
  - DENOTES G.T. HORTON, O.L.S.
  - DENOTES S.J. HAYNES, O.L.S.
  - DENOTES H. T.W. O.L.S.
  - DENOTES W.M. B. WALLACE, O.L.S.
  - DENOTES J.D. BARNES LIMITED, O.L.S.
  - DENOTES EXPROPRIATION PLAN 658/02
  - DENOTES PLAN 40R-558
  - DENOTES PLAN OF SURVEY BY S.J. HAYNES, O.L.S. DATED 2 SEPT 1994, PROJECT NO. 88-116
  - DENOTES POST AND WIRE FENCE

**SURVEYOR'S CERTIFICATE**

1. THIS SURVEY AND PLAN ARE CORRECT AND IN ACCORDANCE WITH THE SURVEY ACT, THE SURVEYORS ACT AND THE LAND TITLES ACT AND THE REGULATIONS MADE UNDER THEM.

2. THE SURVEY WAS COMPLETED ON 16 MARCH 2013.

20 MARCH 2013

DATE

*[Signature]*

ONTARIO LAND SURVEYOR

**COUTTS AND FLIM SURVEYING INC.**  
ONTARIO LAND SURVEYORS

68 GERRARD STREET NORTH  
SCARBOROUGH, ONTARIO M1G 4B6  
OFFICE PHONE : (905) 232-0801  
FAX : (905) 725-1043

Drawn by: **M. JOHNSON**

Checked by: **HUGH S. COUTTS**

FILE: **2013-004-13MAR2013**

Project No: **R059826.001**

Public Works and Government Services Canada  
Travaux publics et Services gouvernementaux Canada

18-001

12-131-001



PLAN 40R-27860  
 DATE: MAR. 22, 2013  
 "G. DUDACK"  
 REPRESENTATIVE FOR LAND SURVEYING FOR THE LAND TILES  
 (PART OF CONVEYANCE NO. 40)

SCHEDULE	
PART/LOT/ROAD ALLOWANCE/CONVEYANCE	PART OF PLAN
1 PART OF LOT 28	28.0000 ha
2 PART OF LOT 29	28.0000 ha
3 PART OF LOT 28	28.0000 ha
4 PART OF LOT 29	28.0000 ha

PLAN OF SURVEY OF  
 PART OF LOT 29  
 AND PART OF ROAD  
 ALLOWANCE BETWEEN  
 LOTS 28 AND 29  
 CONCESSION 8  
 (GEOGRAPHIC TOWNSHIP OF HEDDERLEY)  
 CITY OF PICKERING  
 REGIONAL MUNICIPALITY OF DURHAM  
 DURHAM LANE B.S.C. G.L.S., G.L.P.  
 SCALE: 1:1000

INTERPOLATION DATA

POINT	CONVEYANCE NO.	CONVEYANCE DATE	CONVEYANCE FACTOR
1	CONVEYANCE NO. 1	CONVEYANCE DATE	CONVEYANCE FACTOR
2	CONVEYANCE NO. 2	CONVEYANCE DATE	CONVEYANCE FACTOR
3	CONVEYANCE NO. 3	CONVEYANCE DATE	CONVEYANCE FACTOR
4	CONVEYANCE NO. 4	CONVEYANCE DATE	CONVEYANCE FACTOR
5	CONVEYANCE NO. 5	CONVEYANCE DATE	CONVEYANCE FACTOR
6	CONVEYANCE NO. 6	CONVEYANCE DATE	CONVEYANCE FACTOR
7	CONVEYANCE NO. 7	CONVEYANCE DATE	CONVEYANCE FACTOR
8	CONVEYANCE NO. 8	CONVEYANCE DATE	CONVEYANCE FACTOR
9	CONVEYANCE NO. 9	CONVEYANCE DATE	CONVEYANCE FACTOR
10	CONVEYANCE NO. 10	CONVEYANCE DATE	CONVEYANCE FACTOR

NOTES

THE CONVEYANCE SHOWN HEREON ARE REFERENCED TO THE 1983 NORTH AMERICAN DATUM - NAD83 (GEOGRAPHIC TOWNSHIP OF HEDDERLEY) BY THE UNIVERSAL TRANSVERSE MERCATOR PROJECTION, ZONE 18, CENTRAL MERIDIAN BY 80°.

THE COORDINATES ARE GIVEN USING THE UNIVERSAL TRANSVERSE MERCATOR PROJECTION, ZONE 18, CENTRAL MERIDIAN BY 80°.

ALL DISTANCES SHOWN HEREON ARE HORIZONTAL DISTANCES.

THE DISTANCES CAN BE CALCULATED BY MEANS OF THE DISTANCE FACTOR AS SHOWN ABOVE.

BEARING REFERENCE

BEARINGS SHOWN HEREON ARE BEARINGS REFERENCED TO THE CENTRAL MERIDIAN, BY MEANS OF THE UNIVERSAL TRANSVERSE MERCATOR PROJECTION, ZONE 18, CENTRAL MERIDIAN BY 80°.

THE BEARINGS ARE REFERENCED FROM THE SPECIFIED CONTROL POINTS (C.P.) 1 AND 2 SHOWN HEREON.

- LEGEND
- CONVEYANCE NO. 1
  - CONVEYANCE NO. 2
  - CONVEYANCE NO. 3
  - CONVEYANCE NO. 4
  - CONVEYANCE NO. 5
  - CONVEYANCE NO. 6
  - CONVEYANCE NO. 7
  - CONVEYANCE NO. 8
  - CONVEYANCE NO. 9
  - CONVEYANCE NO. 10
  - CONVEYANCE NO. 11
  - CONVEYANCE NO. 12
  - CONVEYANCE NO. 13
  - CONVEYANCE NO. 14
  - CONVEYANCE NO. 15
  - CONVEYANCE NO. 16
  - CONVEYANCE NO. 17
  - CONVEYANCE NO. 18
  - CONVEYANCE NO. 19
  - CONVEYANCE NO. 20
  - CONVEYANCE NO. 21
  - CONVEYANCE NO. 22
  - CONVEYANCE NO. 23
  - CONVEYANCE NO. 24
  - CONVEYANCE NO. 25
  - CONVEYANCE NO. 26
  - CONVEYANCE NO. 27
  - CONVEYANCE NO. 28
  - CONVEYANCE NO. 29
  - CONVEYANCE NO. 30
  - CONVEYANCE NO. 31
  - CONVEYANCE NO. 32
  - CONVEYANCE NO. 33
  - CONVEYANCE NO. 34
  - CONVEYANCE NO. 35
  - CONVEYANCE NO. 36
  - CONVEYANCE NO. 37
  - CONVEYANCE NO. 38
  - CONVEYANCE NO. 39
  - CONVEYANCE NO. 40
  - CONVEYANCE NO. 41
  - CONVEYANCE NO. 42
  - CONVEYANCE NO. 43
  - CONVEYANCE NO. 44
  - CONVEYANCE NO. 45
  - CONVEYANCE NO. 46
  - CONVEYANCE NO. 47
  - CONVEYANCE NO. 48
  - CONVEYANCE NO. 49
  - CONVEYANCE NO. 50
  - CONVEYANCE NO. 51
  - CONVEYANCE NO. 52
  - CONVEYANCE NO. 53
  - CONVEYANCE NO. 54
  - CONVEYANCE NO. 55
  - CONVEYANCE NO. 56
  - CONVEYANCE NO. 57
  - CONVEYANCE NO. 58
  - CONVEYANCE NO. 59
  - CONVEYANCE NO. 60
  - CONVEYANCE NO. 61
  - CONVEYANCE NO. 62
  - CONVEYANCE NO. 63
  - CONVEYANCE NO. 64
  - CONVEYANCE NO. 65
  - CONVEYANCE NO. 66
  - CONVEYANCE NO. 67
  - CONVEYANCE NO. 68
  - CONVEYANCE NO. 69
  - CONVEYANCE NO. 70
  - CONVEYANCE NO. 71
  - CONVEYANCE NO. 72
  - CONVEYANCE NO. 73
  - CONVEYANCE NO. 74
  - CONVEYANCE NO. 75
  - CONVEYANCE NO. 76
  - CONVEYANCE NO. 77
  - CONVEYANCE NO. 78
  - CONVEYANCE NO. 79
  - CONVEYANCE NO. 80
  - CONVEYANCE NO. 81
  - CONVEYANCE NO. 82
  - CONVEYANCE NO. 83
  - CONVEYANCE NO. 84
  - CONVEYANCE NO. 85
  - CONVEYANCE NO. 86
  - CONVEYANCE NO. 87
  - CONVEYANCE NO. 88
  - CONVEYANCE NO. 89
  - CONVEYANCE NO. 90
  - CONVEYANCE NO. 91
  - CONVEYANCE NO. 92
  - CONVEYANCE NO. 93
  - CONVEYANCE NO. 94
  - CONVEYANCE NO. 95
  - CONVEYANCE NO. 96
  - CONVEYANCE NO. 97
  - CONVEYANCE NO. 98
  - CONVEYANCE NO. 99
  - CONVEYANCE NO. 100

SURVEYOR'S CERTIFICATE

I, G. DUDACK, being a duly qualified and licensed Surveyor, do hereby certify that the foregoing is a true and correct copy of the original plan of survey, and that the same has been examined and found to be correct.

DATED: 2013-03-22

G. DUDACK

101P SURVEYORS

CONVEYANCE NO. 1

CONVEYANCE NO. 2

CONVEYANCE NO. 3

CONVEYANCE NO. 4

CONVEYANCE NO. 5

CONVEYANCE NO. 6

CONVEYANCE NO. 7

CONVEYANCE NO. 8

CONVEYANCE NO. 9

CONVEYANCE NO. 10

CONVEYANCE NO. 11

CONVEYANCE NO. 12

CONVEYANCE NO. 13

CONVEYANCE NO. 14

CONVEYANCE NO. 15

CONVEYANCE NO. 16

CONVEYANCE NO. 17

CONVEYANCE NO. 18

CONVEYANCE NO. 19

CONVEYANCE NO. 20

CONVEYANCE NO. 21

CONVEYANCE NO. 22

CONVEYANCE NO. 23

CONVEYANCE NO. 24

CONVEYANCE NO. 25

CONVEYANCE NO. 26

CONVEYANCE NO. 27

CONVEYANCE NO. 28

CONVEYANCE NO. 29

CONVEYANCE NO. 30

CONVEYANCE NO. 31

CONVEYANCE NO. 32

CONVEYANCE NO. 33

CONVEYANCE NO. 34

CONVEYANCE NO. 35

CONVEYANCE NO. 36

CONVEYANCE NO. 37

CONVEYANCE NO. 38

CONVEYANCE NO. 39

CONVEYANCE NO. 40

CONVEYANCE NO. 41

CONVEYANCE NO. 42

CONVEYANCE NO. 43

CONVEYANCE NO. 44

CONVEYANCE NO. 45

CONVEYANCE NO. 46

CONVEYANCE NO. 47

CONVEYANCE NO. 48

CONVEYANCE NO. 49

CONVEYANCE NO. 50

CONVEYANCE NO. 51

CONVEYANCE NO. 52

CONVEYANCE NO. 53

CONVEYANCE NO. 54

CONVEYANCE NO. 55

CONVEYANCE NO. 56

CONVEYANCE NO. 57

CONVEYANCE NO. 58

CONVEYANCE NO. 59

CONVEYANCE NO. 60

CONVEYANCE NO. 61

CONVEYANCE NO. 62

CONVEYANCE NO. 63

CONVEYANCE NO. 64

CONVEYANCE NO. 65

CONVEYANCE NO. 66

CONVEYANCE NO. 67

CONVEYANCE NO. 68

CONVEYANCE NO. 69

CONVEYANCE NO. 70

CONVEYANCE NO. 71

CONVEYANCE NO. 72

CONVEYANCE NO. 73

CONVEYANCE NO. 74

CONVEYANCE NO. 75

CONVEYANCE NO. 76

CONVEYANCE NO. 77

CONVEYANCE NO. 78

CONVEYANCE NO. 79

CONVEYANCE NO. 80

CONVEYANCE NO. 81

CONVEYANCE NO. 82

CONVEYANCE NO. 83

CONVEYANCE NO. 84

CONVEYANCE NO. 85

CONVEYANCE NO. 86

CONVEYANCE NO. 87

CONVEYANCE NO. 88

CONVEYANCE NO. 89

CONVEYANCE NO. 90

CONVEYANCE NO. 91

CONVEYANCE NO. 92

CONVEYANCE NO. 93

CONVEYANCE NO. 94

CONVEYANCE NO. 95

CONVEYANCE NO. 96

CONVEYANCE NO. 97

CONVEYANCE NO. 98

CONVEYANCE NO. 99

CONVEYANCE NO. 100

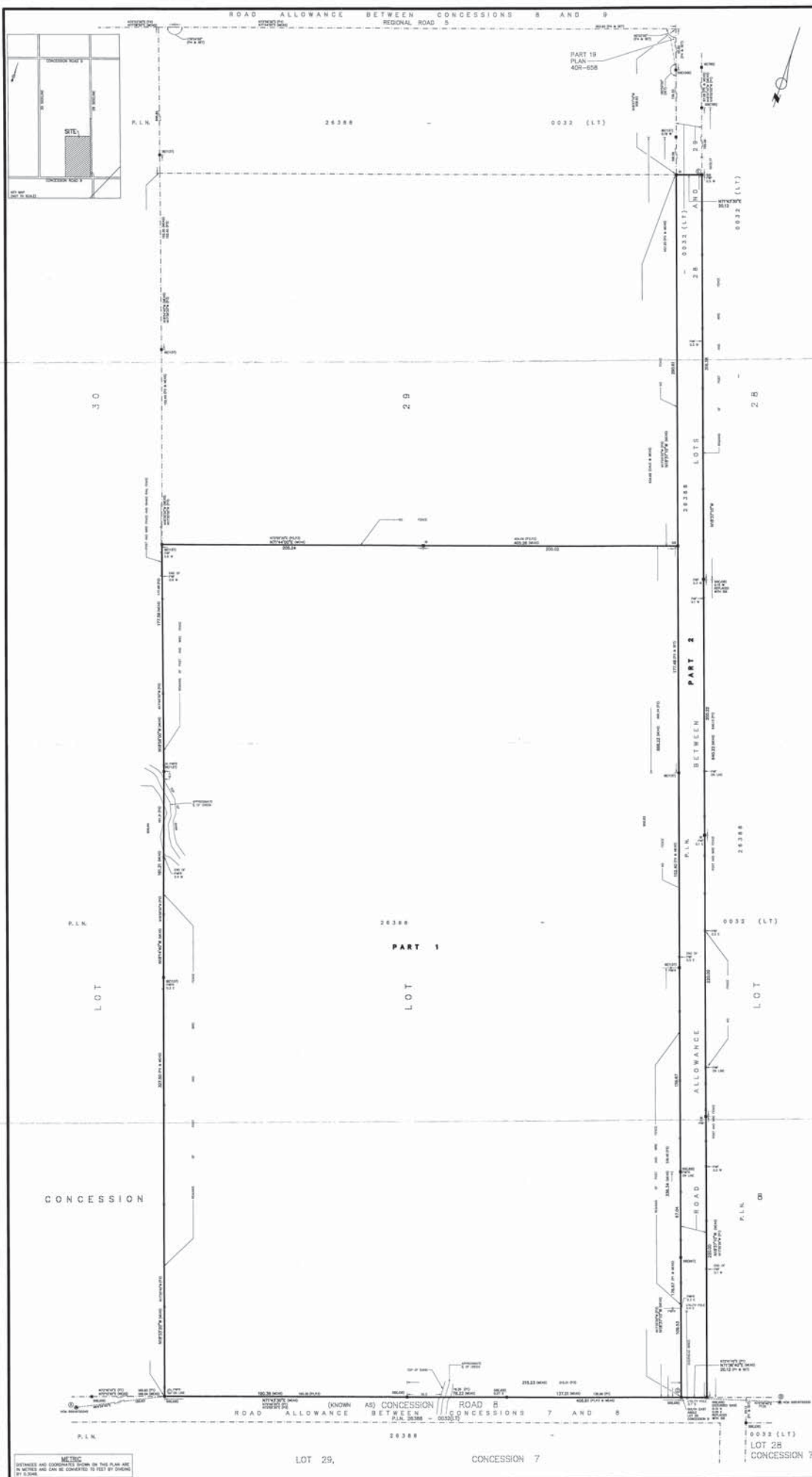

NOTES

THE DISTANCES SHOWN HEREON ARE HORIZONTAL DISTANCES.

THE DISTANCES CAN BE CALCULATED BY MEANS OF THE DISTANCE FACTOR AS SHOWN ABOVE.

LOT 29, CONCESSION 7

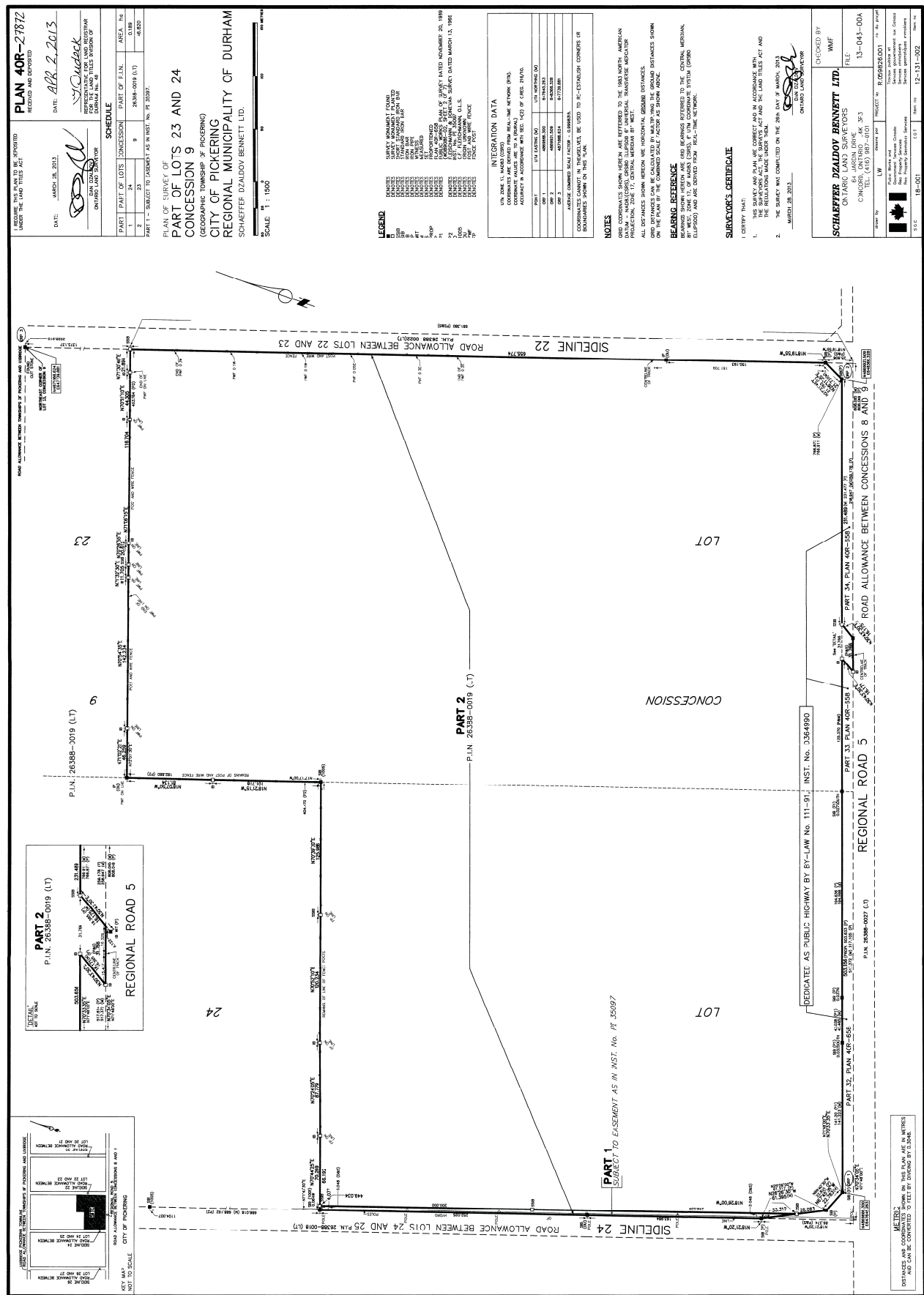

PLAN WR-342  
APPROVED 26 May 1978  
*James M. Davis*  
Asst. Engineer in Charge  
PLAN WR-342  
RECORDED UNDER NO. AIN-2 DIV.  
REGISTERED 16 June 1978  
*444 44 201 000000*  
PART 1 is a list of Record No. Picking C  
Picking, Cw 7-13-1  
Section Township of Picking

I HEREBY CERTIFY

- 1 That this survey and plan are correct and in accordance with *The Survey Act* and *The Land Titles Act* and the regulations made thereunder.
- 2 That I was present and did personally supervise the survey represented by this plan.
- 3 That this plan contains a true copy of the field notes of survey.
- 4 That this survey was completed on the 13th day of June, 1958.

### LEGEND

Bearings hereon are astronomic and are related to the meridian through the north west corner of LOT 33, CON 7 Township of Pickering, County of Ontario.

— indicates an iron bar 1" square and 48" long.  
 — indicates an iron bar 1/2" square and 48" long.

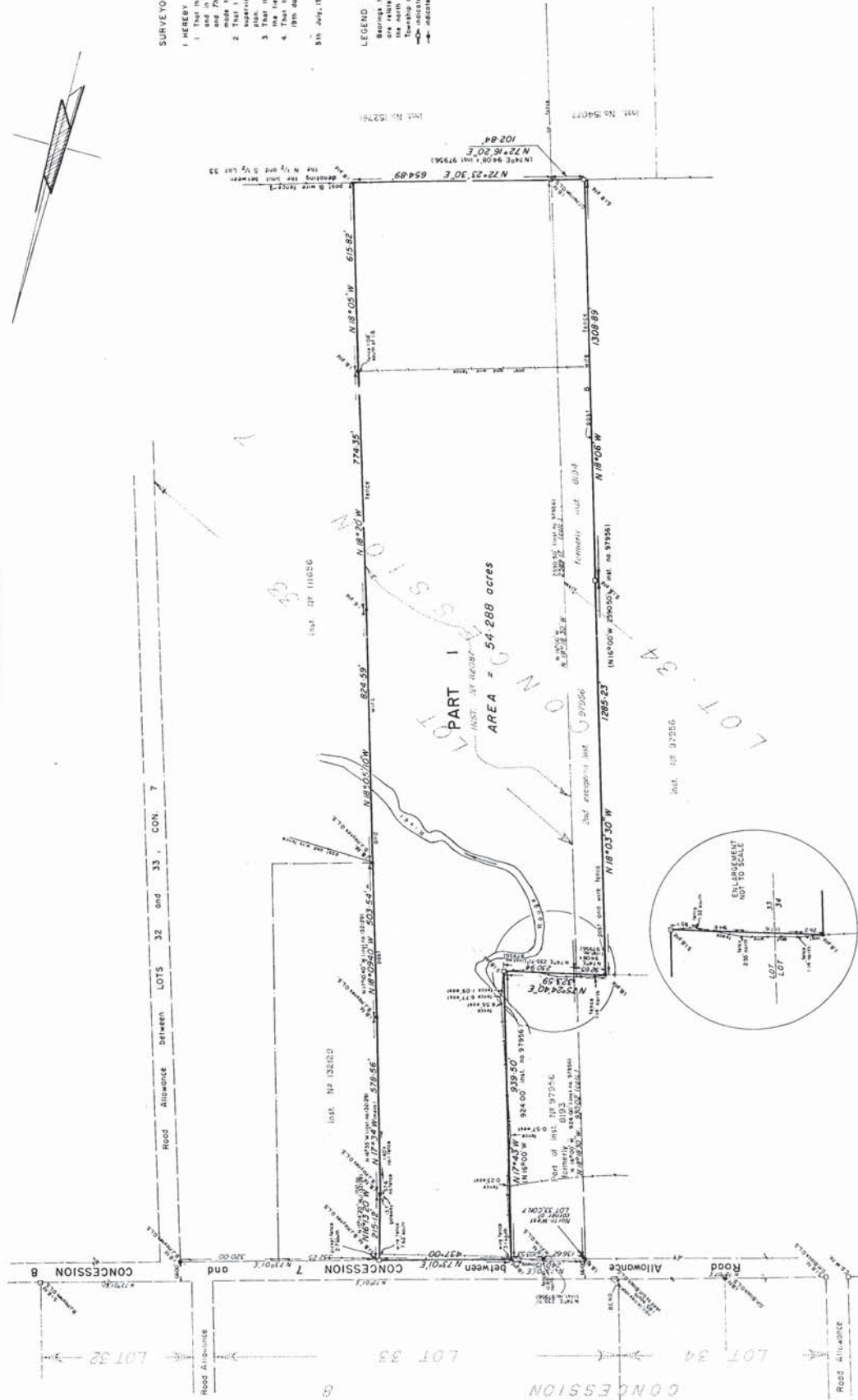

LEITCH ENGINEERING  
209 Davenport Road  
TORONTO 5, ONT.