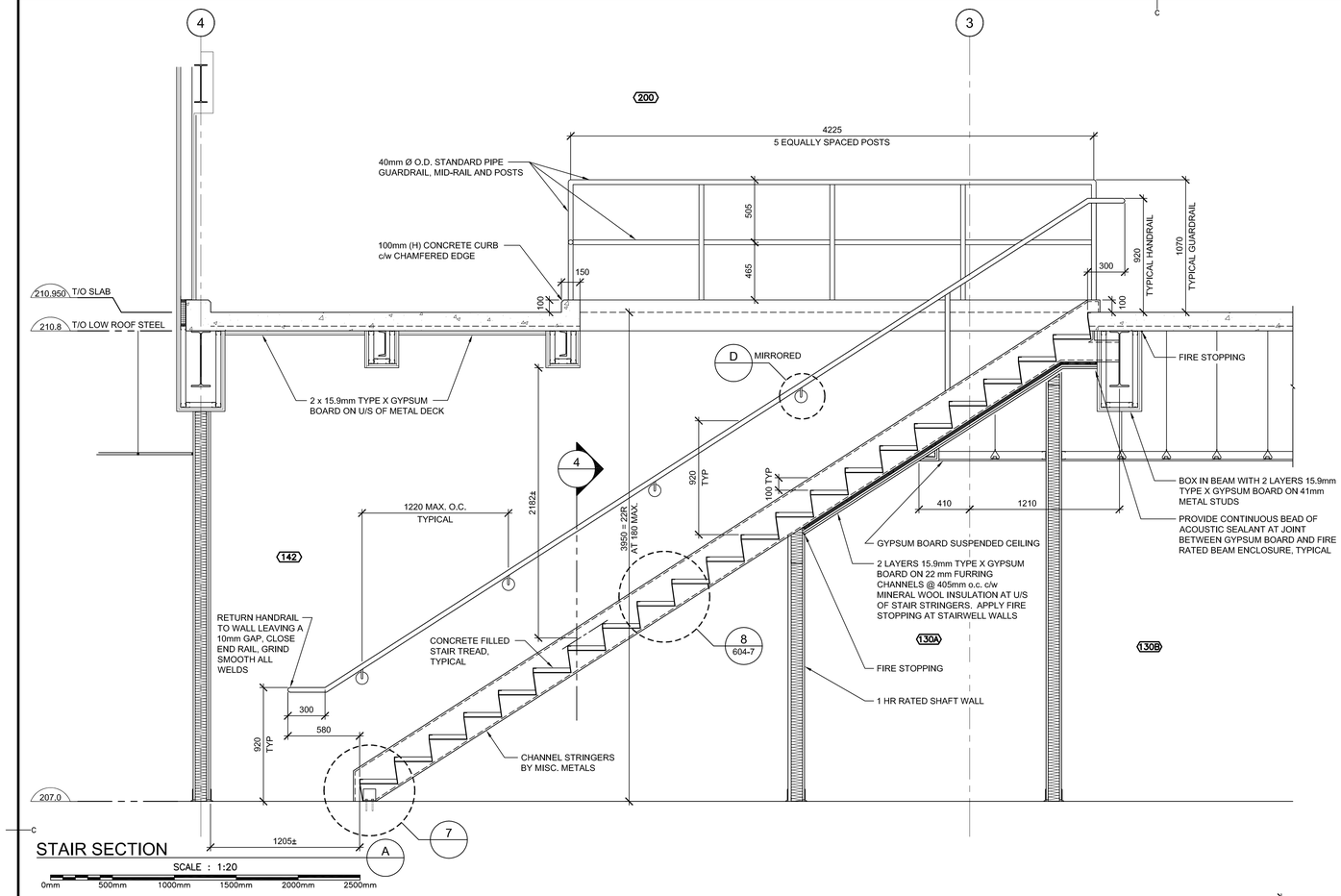

STAIR SECTION

SCALE : 1:20

0mm 500mm 1000mm 1500mm 2000mm 2500mm

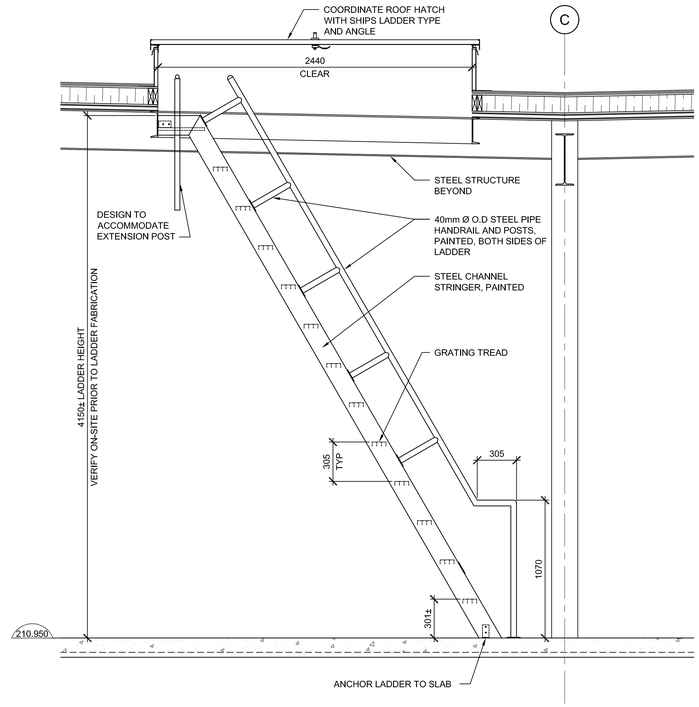

SECTION - SHIPS LADDER

3 / 601-2

SCALE : 1:20

0mm 500mm 1000mm 1500mm 2000mm 2500mm

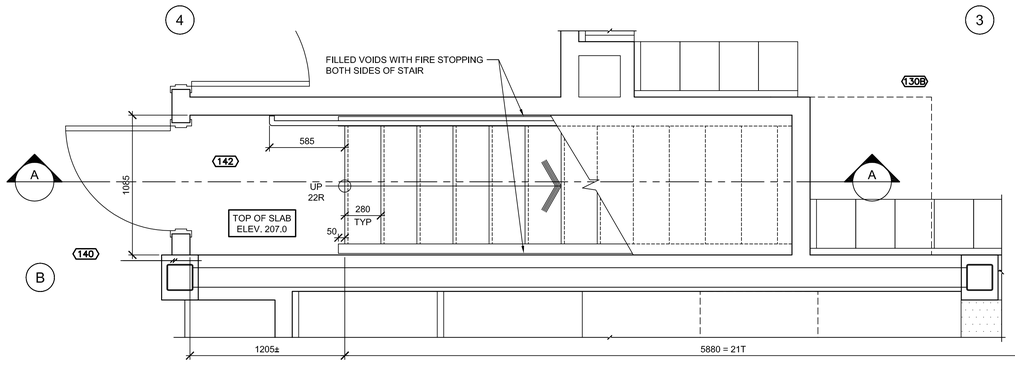

STAIR PLAN - MAIN LEVEL

1

SCALE : 1:20

0mm 500mm 1000mm 1500mm 2000mm 2500mm

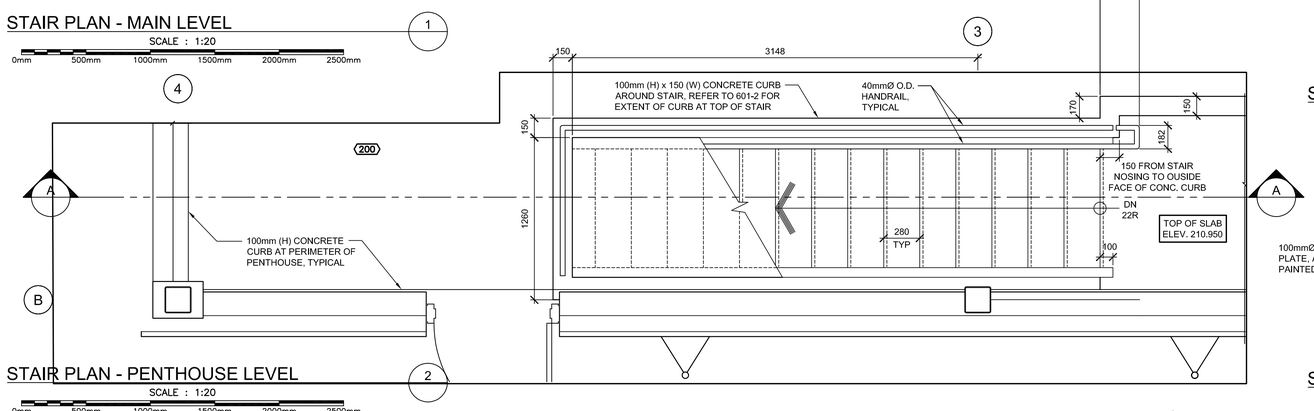

STAIR PLAN - PENTHOUSE LEVEL

2

SCALE : 1:20

0mm 500mm 1000mm 1500mm 2000mm 2500mm

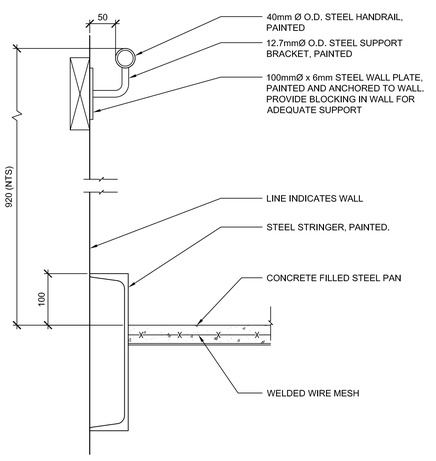

SECTION DETAIL

4

SCALE: 1:5

0mm 100mm 200mm 300mm 400mm 500mm

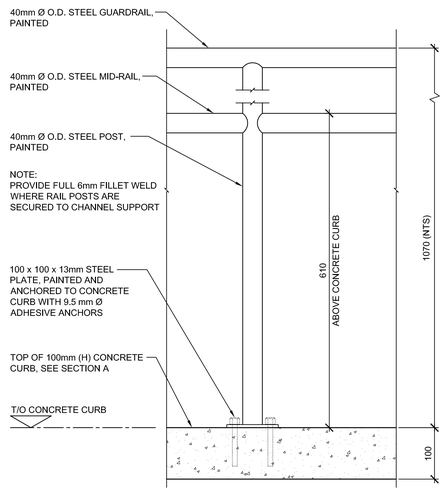

PARTIAL ELEVATION - GUARDRAIL

5

SCALE: 1:5

0mm 100mm 200mm 300mm 400mm 500mm

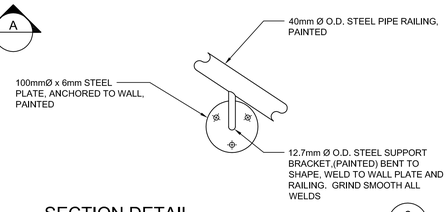

SECTION DETAIL

6

SCALE: 1:5

0mm 100mm 200mm 300mm 400mm 500mm

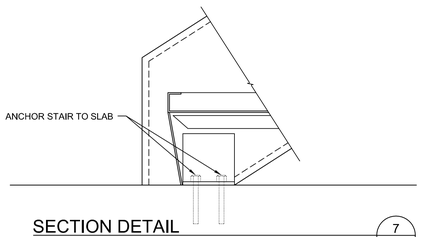

SECTION DETAIL

7

SCALE: 1:5

0mm 100mm 200mm 300mm 400mm 500mm

Public Works and Government Services Canada / Travaux Publics et Services gouvernementaux Canada

exp Architects Inc.
t: +1.506.452.9000 | f: +1.506.459.3954
1133 Regent Street, Suite 300
Fredericton, NB E3B 3Z2
CANADA
www.exp.com

exp. Project No. FRE-00214763-A5

BUILDINGS · EARTH & ENVIRONMENT · ENERGY · INDUSTRIAL · INFRASTRUCTURE · SUSTAINABILITY

22127 CERTIFICATE of PRACTICE 2016.02.17 Colin Turner exp ARCHITECTS INC. ARCHITECTS' ASSOCIATION of NEW BRUNSWICK

revisions		date
0	RELEASED FOR CONSTRUCTION	01/29/2016

project / projet

NEW G.O.C.B SAINT–LÉONARD NEW BRUNSWICK

drawing / dessin

STAIR SECTIONS AND DETAILS

designed	SJO/GAR/CET	conçu
date	JANUARY 29, 2016	
drawn	CLT	dessiné
date	JANUARY 29, 2016	
approved	DAG	approuvé
date	FEBRUARY 17, 2016	
Tender		Soumission
PWGSC Project Manager		Administrateur de projets TPSGC
project number	R.069499.001	no. du projet
drawing no.	604–4	no. du dessin