

NATIONAL RESEARCH COUNCIL CANADA
1200 MONTREAL ROAD
OTTAWA, ONTARIO
K1A 0R6

DESIGNATED SUBSTANCES SURVEY



BUILDING M-55 OTTAWA, ON

Distribution:

2 copies – National Research Council Canada
1 copy – Oakhill Environmental Inc.

March 2011



OAKHILL
ENVIRONMENTAL INC.



EXECUTIVE SUMMARY

Oakhill Environmental Inc. (Oakhill) was retained by National Research Council Canada (NRC) to conduct a designated substances survey within Building M-55 in Ottawa, Ontario. All site work was completed from March 11th to March 25th, 2011.

All work carried out meets the requirements of the Ontario Occupational Health and Safety Act and WHMIS Regulation (formerly Bill 208). The purpose of the investigation was to identify any potential designated substances and mould.

Based on the visual inspection and laboratory analyses, designated substances were identified to be present in the facility. A summary of the survey recommendations is presented in Table 1.

Table 1 - Summary of Findings and Recommendations

Issue	Comments	Recommendations
Asbestos	Room B8 (FS#B004)	
	One damaged mud joint compound fitting was identified on the domestic cold water system. (1 unit)	Remove the one damaged mud joint compound fitting on the domestic cold water system.
	One damaged mud joint compound fitting was identified on the condensate system. (1 unit)	Remove the one damaged mud joint compound fitting on the condensate system.
	One damaged mud joint compound fitting was identified on the condensate system. (1 unit)	Encapsulate the one damaged mud joint compound fitting on the condensate system.
	Room 92/93 (FS#G001)	
	Damaged thermal patching was found on the HVAC unit. (0.5 m ²)	Remove the damaged thermal patching from the HVAC unit.
	Room 20 (FS#G009)	
	One damaged mud joint compound fitting was identified on the hot water heating system. (1 unit)	Remove the one damaged mud joint compound fitting on the hot water heating system.
	Room 222 (FS#2018)	
One damaged mud joint compound fitting was identified on the domestic hot water system. (1 unit)	Encapsulate the one damaged mud joint compound fitting on the domestic hot water system.	



Issue	Comments	Recommendations
	Room 801 (FS#8001)	
	One damaged mud joint compound fitting was identified on the domestic cold water system. (1 unit)	Remove the one damaged mud joint compound fitting on the domestic cold water system.
	One damaged mud joint compound fitting was identified on the domestic cold water system. (1 unit)	Encapsulate the one damaged mud joint compound fitting on the domestic cold water system.
Lead	<p>Two paint samples were submitted for lead analysis. These were found not to contain significant levels of lead (i.e., equal to or greater than 5000 ppm).</p> <p>Lead may be present in the solder used on copper domestic water lines, as caulking in bell fittings for cast iron drainage pipes, in glazing on the ceramic tiles and in electrical equipment, wiring or fixtures.</p>	<p>The draft Proposed Lead Regulation on Construction Projects, May 5, 1995, (enforced by the Ministry of Labour) does not require removal of lead paint or lead-based materials, unless work on these materials is likely to produce lead fumes or dust, for example during welding, torch cutting, grinding, sanding or sandblasting.</p> <p>In the event that such work is conducted at this facility, ensure that lead fumes or dust do not exceed the maximum allowable Time Weighted Average Exposure Value (TWAEV) of 0.05 mg/m³ as prescribed by the OHSA.</p>
Mercury	Mercury vapour may be present in fluorescent light tubes and thermostats. Mercury may also be present in paints and adhesives.	Mercury, or mercury vapour within light fixtures, pose no risk to workers or occupants, provided the mercury containers remain intact and undisturbed. Where possible, fluorescent lights should be recycled at an approved recycling facility. Mercury must be handled and disposed of in accordance with O. Reg. 390/00 and O. Reg. 558/00.
Silica	Silica may be present in concrete, cement mortar and non-fibreglass acoustic ceiling tiles.	Ensure workers performing demolition work are not exposed to airborne silica levels in excess of 0.10 mg/m ³ by providing respiratory protection, and/or wetting down work area, and providing workers with a facility to properly wash prior to exiting the work area as prescribed by O.Reg.490/09.

None of the other designated substances were observed during the course of the survey inspection.



TABLE OF CONTENTS

1.0	INTRODUCTION	1
1.1	Limitations	1
2.0	SCOPE OF WORK.....	3
3.0	REGULATORY CRITERIA, STANDARDS AND GUIDELINES	4
4.0	SURVEY METHODOLOGY	6
4.1	Background Information Review	6
4.2	Field Investigation.....	6
4.2.1	Homogenous Materials.....	7
4.3	Sample Collection.....	7
4.3.1	Bulk Sample Collection.....	7
4.3.2	Sample Analysis	8
5.0	FINDINGS AND RECOMMENDATIONS.....	9
5.1	Asbestos.....	9
5.1.1	Survey Findings.....	9
5.1.2	Friable ACM.....	17
5.1.3	Non-Friable ACM	18
5.1.4	Survey Recommendations	18
5.2	Lead.....	19
5.2.1	Survey Findings.....	19
5.2.2	Survey Recommendations	19
5.3	Mercury.....	20
5.3.1	Survey Findings.....	20
5.3.2	Survey Recommendations	20
5.4	Silica	21
5.4.1	Survey Findings.....	21
5.4.2	Survey Recommendations	21
5.5	Isocyanates	21
5.5.1	Survey Findings.....	21
5.6	Vinyl Chloride Monomer.....	22
5.6.1	Survey Findings.....	22
5.7	Benzene.....	22
5.7.1	Survey Findings.....	22
5.7.2	Survey Recommendations	22
5.8	Acrylonitrile.....	22
5.8.1	Survey Findings.....	22
5.9	Coke Oven Emissions.....	22
5.9.1	Survey Findings.....	22
5.10	Arsenic	22
5.10.1	Survey Findings	22
5.10.2	Survey Recommendations.....	22
5.11	Mould	23
5.11.1	Survey Findings	23
5.11.2	Survey Recommendations.....	23
6.0	CLOSURE.....	24



LIST OF TABLES AND APPENDICES

TABLES

- Table 1 – Summary of Findings and Recommendations
- Table 2 – Homogeneous Materials List
- Table 3 – Summary of ACM by Room Listing
- Table 4 – Results of Lead Investigation

APPENDICES

- Appendix A – Designated Substance Background Information
- Appendix B – Analytical Results - Asbestos
- Appendix C – Analytical Results – Lead
- Appendix D – Photograph Logs
- Appendix E – Floor Plans
- Appendix F – Functional Space Forms



1.0 INTRODUCTION

Oakhill Environmental Inc. (Oakhill) was retained by the National Research Council Canada (NRC) to perform a survey for Designated Substances and mould of Building M-55 in Ottawa, Ontario. Building M-55 was surveyed from March 11th to March 25th, 2011.

The purpose of the investigation was to identify any building materials or equipment containing certain substances termed “Designated Substances” and mould.

This survey will enable NRC to:

1. Manage asbestos containing materials (ACM’s) to ensure that these materials are in good condition and provide recommendations for ACM’s that are in need of repair,
2. Provide this report to NRC building managers, project managers, contractors and subcontracts enabling them to comply with O. Reg. 278/05, the regulation regarding asbestos on construction projects and in buildings and repair operations, and
3. Provide a comprehensive survey, which will enable NRC to develop a Management Plan to deal with designated substances.

1.1 Limitations

This report details the accessible Designated Substances found within the building and the exterior walls. Representative views were made above accessible suspended ceiling systems. Throughout the process of inspection there were, on numerous occasions, areas that were inaccessible. These areas include but are not limited to: areas above solid ceilings, areas behind solid walls and internal components of machinery or equipment. These areas require intrusive investigative techniques, which may compromise the integrity of that system. An example of an intrusive issue is asphaltic roofing felts (tar paper), which may contain asbestos. However, due to the potential for damages to the building and its contents, as well as safety reasons, no samples were obtained from the roofing systems at the facility. Intrusive investigative techniques are only undertaken at the expressed request of NRC staff where forthcoming renovations projects are known.

Any area that was not inspected and considered inaccessible in this report should be dealt with cautiously in future endeavours before undertaking any form of work, as there may be ACM in this area. In such future



situations, samples should be collected and analyzed of all suspect ACM before commencing work. Any area that was not accessible at the time of inspection would be noted within the report.

The report reflects the observations of accessed areas, findings and analysis of materials sampled during the survey. Designated Substances may have been removed from or added to the project area. It is the NRC's responsibility to disclose whether any Designated Substances have been added to or removed from the project area.

The material in it reflects Oakhill's best judgement based on the information discovered at the time of preparation and within the Designated Substance Survey scope of work. There may be materials on-site, which are not represented by these investigations. Any use which a third party makes of this report, or any reliance on or decisions to be made based on it, are the responsibility of such third parties. Oakhill accepts no responsibility for damages, if any, suffered by any third party as a result of decisions made or actions based on this report.



2.0 SCOPE OF WORK

The purpose of the investigation was to identify any building materials or equipment containing certain substances termed “Designated Substances” and mould. The scope defined for this project is summarized below.

1. To provide assessments for the presence of Designated Substances which include:
 - Acrylonitrile
 - Arsenic
 - Asbestos
 - Benzene
 - Coke Oven Emissions
 - Ethylene Oxide
 - Isocyanates
 - Lead
 - Mercury
 - Silica (free crystalline silica)
 - Vinyl Chloride (vinyl chloride monomer, not PVC)
 - And in addition Mould
2. Assessment will include building materials and components incorporated in the structure and finishes (including exterior finishes). Items not included are building and service tunnels, owner or occupant articles within the building (e.g. process materials or equipment, furniture, etc.), soil contaminants, groundwater, vessels, drums or underground storage tanks.
3. To collect samples of suspect building materials to verify the presence of asbestos and lead.
4. To provide testing from a certified laboratory on samples collected of suspect asbestos and lead.
5. Provide three hard and electronic (PDF) copies of the final report.



3.0 REGULATORY CRITERIA, STANDARDS AND GUIDELINES

The following regulatory criteria, standards, and guidelines were applied for the interpretation and reporting of observations, laboratory data, and on-site monitoring data. The building materials and contents were visually examined to determine the presence of the following designated substances in accordance with the requirements of the Ministry of Labour's (MOL) Occupational Health and Safety Act, Section 30. The Regulations governing the Designated Substances were consolidated to fall under O. Reg. 490/09.

Acrylonitrile	O. Reg. 835/90 as amended by O. Reg. 490/09
Arsenic	O. Reg. 836/90 as amended by O. Reg. 490/09
Asbestos	O. Reg. 278/05, O. Reg. 490/09 and O. Reg. 347/90
Benzene	O. Reg. 839/90 as amended by O. Reg. 490/09
Ethylene Oxide	O. Reg. 841/90 as amended by O. Reg. 490/09
Isocyanates	O. Reg. 842/90 as amended by O. Reg. 490/09
Lead	O. Reg. 843/90 as amended by O. Reg. 490/09
Mercury	O. Reg. 844/90 as amended by O. Reg. 490/09 and the MOL guideline
Silica	O. Reg. 845/90 as amended by O. Reg. 490/09
Vinyl Chloride	O. Reg. 846/90 as amended by O. Reg. 490/09

Asbestos-Containing Material (ACM) is defined as "Material that contains 0.5% or more asbestos by dry weight". Friable Material is defined as "material that: (a) when dry, can be crumbled, pulverized or powdered by hand pressure, or (b) is crumbled, pulverized or powdered".

For asbestos, lead and silica the above regulations define exposure guidelines for a worker's time-weighted average exposure of the material in air. Airborne levels should not exceed 0.1 fibres/cm³ of asbestos in air, 0.05 mg/m³ of lead in air, 2 ppm of acrylonitrile in air, 0.01 mg/m³ of arsenic in air, 0.5 ppm of benzene in air and 0.1 mg/m³ of silica in air. The above regulations classify disturbances (Type 1, Type 2, and Type 3), handling requirements, respiratory requirements and monitoring requirements.

The Ministry of Labour published, The Safe Handling of Mercury, A Guideline for the Construction Industry, Jan 1991, outlining the health effects, sources, respiratory protection during the clean up of mercury. From the U.S. Department of Housing and Urban Development, Lead- Based Paint is classified as any paint application containing at least 1.0 milligrams of lead per square centimetre of surface area (1.0 mg/cm²) or at least 0.5% lead content by weight (5,000 ppm) or 5,000 µg/g.



The Provincial Government has issued O. Reg. 558/00 controlled under R.R.O. 1990, Regulation 347 outlining generator, hauler and receiver requirements for wastes dependant on the results of leachate analyses. Provincial and Federal regulations also outline the packaging and transportation of wastes.



4.0 SURVEY METHODOLOGY

4.1 Background Information Review

Reviewing existing reports, interviewing knowledgeable NRC staff, and reviewing as-built drawings allowed Oakhill to obtain a basic understanding of potential issues regarding each building.

4.2 Field Investigation

A detailed visual survey of all accessible areas of the building on a room-by-room basis, including ceiling spaces above removable acoustical ceiling tiles; and wall spaces behind removable panels. Each area or room of the building was assigned a four-digit functional space identification number beginning with 1001. A room-by-room inspection was conducted for Designated Substances in all accessible areas. All suspect ACM and lead were sampled and were categorized with a unique homogeneous material number. Visual assessment of all known and suspect ACM included assessment as to friability, type, quantity, condition, accessibility, appropriate response, as well as comments made on the potential or likelihood of future damage or exposure to ACM by building occupants. Quantification of all ACM's were approximations only, not actual measurements. Square metres or linear metres were generally used for quantifying ACM. All ACM's are documented through functional space forms and photographs.

In the performance of this Designated Substances survey, Oakhill utilized the project team comprised of the following staff:

Mr. Fil Barillaro, M.A.Sc., P.Eng.	Project Manager
Mr. Bill McGovern, Industrial Hygiene Cert.	On-Site Project Manager
Mr. Sean Bagnulo, AutoCAD	Environmental Analyst
Mr. Raivo Tähiste, Bsc.	Environmental Analyst
Mr. Sudath Jasinghe M. Sc., C.E.T.	Environmental Analyst
Mr. John Butera	Environmental Analyst
Mr. Nick Riddick, Dip. C. Tech, CEPIT	Environmental Analyst
Mr. Dave Jamieson	Environmental Analyst
Ms. Petra Wittig	Administration



4.2.1 Homogenous Materials

Materials were grouped to be homogenous. That is, materials that are uniform in colour and texture were assumed to be similar in content. Regarding asbestos, samples collected of suspect materials adhered to O. Reg. 278/05, Table 1 Bulk Material Samples – Section 3 (3), for minimum sample requirements for respective suspect materials and quantities. Samples were randomly collected to be representative of each suspect ACM and lead material and then assigned a homogenous material number accordingly. A homogenous materials list was generated which consists of suspect ACM sampled, with positive materials highlighted. The Homogenous Materials List is located in Table 2 of this report.

4.3 Sample Collection

Collection of bulk samples of suspect materials for submission to AGAT Laboratories Ltd., in Mississauga, Ontario for analysis for asbestos (as percentage asbestos fibre, and type of asbestos fibre) and for lead (ug/g).

4.3.1 Bulk Sample Collection

Oakhill field staff wore half-face respirators with P100 cassettes during bulk sampling events. Building materials were pre-dampened with an application of amended water from a spray bottle to suppress surface and airborne fibres prior to disturbance for sample collection.

The building material sampled was sealed with caulking after sample collection to restore the material to its original condition. Every effort to minimize intrusion of the sampled building materials was always of paramount consideration. Each sample was sealed in a new plastic bag and labeled with a unique sample number and then double bagged. Chain of custody records were completed on-site and submitted with all samples to an approved laboratory.

All bulk materials sampled were randomly collected and are representative of each area of homogenous material. The minimum number of bulk materials to be collected from an area of homogenous material was in accordance with O. Reg. 278/05, Section 3 (3) (Table 1). All analysis of suspect asbestos containing materials was conducted according to O. Reg. 278/05, Section 3 (1) which states that the following standard be used: U.S. Environmental Protection Agency. Test method EPA/600/R-93/116: Method for the



Determination of Asbestos in Bulk Building Materials. June 1993. Sample locations are depicted in Appendix E.

4.3.2 Sample Analysis

All bulk samples were submitted to AGAT Laboratories Inc. (AGAT) in Mississauga, Ontario, an independent laboratory, for analysis.

AGAT has been evaluated and has been found to comply with the criteria and standards established by the Canadian Association for Environmental Laboratories (CAEAL) for asbestos fibre analysis by phase contrast microscopy. The American Industrial Hygiene Association (AIHA) has accredited AGAT for the Industrial Hygiene Laboratory Accreditation Program for Asbestos using optical microscopy. Suspect bulk samples were analyzed using polarized light microscopy, and were based on a “test for first positive” approach. Laboratory results of the asbestos and lead sampling can be found in Appendices B and C respectively.



5.0 FINDINGS AND RECOMMENDATIONS

The results of the survey for designated substances and mould at building M-55 are discussed below.

5.1 Asbestos

All potential asbestos-containing materials sampled have been compiled into a homogenous materials list. Each homogenous material is given a homogeneous number, description, analytical result and corresponding sample numbers. The homogeneous materials list for building M-55 is shown in Table 2.

Table 2 – Homogeneous Materials List

Hom. Mat. #	Material Description	Asbestos Type & Conc.	Sample No.
1	Mud Joint Compound Fitting Insulation (low temp - grey)	Chrysotile 50-75%	M55-01(A-C)
2	Mud Joint Compound Fitting Insulation (high temp - grey)	Chrysotile 50-75%	M55-02(A-C)
3	Mud Joint Compound Fitting Insulation (low temp - tan/grey)	Chrysotile 30-50%	M55-03(A-C)
4	Tank Insulation with White Paper and Canvas	Chrysotile 30-50%	M55-04(A-C)
5	9"x9" Floor Tile (Light grey with dark grey streaks)	Suspect	M55-05(A-C)
6	12"x12" Floor Tile (White with grey streaks)	Suspect	M55-06(A-C)
7	Plaster Stucco	Chrysotile 0.5-5%	M55-07(A-G)
8	Fiberglass Pipe Insulation with paper (low temp)	ND	M55-08(A-C)
9	Fiberglass Pipe Insulation with paper (high temp)	ND	M55-09(A-C)
10	Thermal Patch	Chrysotile 50 – 75%	M55-10

Hom. Mat. # – Homogeneous Material Number Conc. – Concentration NAD – No Asbestos Detected

5.1.1 Survey Findings

The eight building materials that contain asbestos are as follows:

- 1) Mud joint compound fitting insulation (grey) on the high temp systems.
- 2) Mud joint compound fitting insulation (grey) on the low temp systems.
- 3) 12" x 12" Floor Tile (Dark Grey).
- 4) Aircell pipe insulation..
- 5) MagBlock pipe insulation on the high temp systems.
- 6) Duct insulation.
- 7) Tank insulation.
- 8) Thermal patch.



In the case of the 9” x 9” and 12” x 12” floor tiles, although PLM analytical results indicate that this material is non-asbestos, it is the opinion of Oakhill that this material does contain asbestos and that PLM analysis has limitations regarding separating bound materials such as floor tile to properly identify asbestos content. TEM analysis is recommended for this material.

Table 3 provides a summary of all asbestos-containing materials by room. This table can be cross-referenced with both the functional space forms in Appendix F to find a complete description of the room and the floor plans in Appendix E depicting exactly where the ACM materials were encountered.

Table 3 – Summary of ACM by Room Listing

Functional Space	Room	Homo Mat	Material Description and Quantity	Response
<i>Basement</i>				
B001	B04 Basement Mechanical Room	1	Mud joint compound fitting on the storm drain system. - 26 units	O & M
		2	Mud joint compound fitting on the hot water heating system. - 52 units	O & M
		1	Mud joint compound fitting on the domestic cold water system. - 26 units	O & M
		1	Mud joint compound fitting on the domestic hot water system. - 26 units	O & M
		1	Mud joint compound fitting on the chiller system (valves only). - 5 units	O & M
		3	Mud joint compound fitting on the secondary water system (valves only). - 19 units	O & M
		1	Mud joint compound fitting on the sanitary drain system. - 7 units	O & M
B002	B6 Corridor	2	Mud joint compound fitting on the hot water heating system. - 12 units	O & M
		1	Mud joint compound fitting on the secondary water system. - 13 units	O & M
B004	B8 Corridor	1	Mud joint compound fitting on the domestic cold water system. - 8 units	O & M
		1	Damaged mud joint compound fitting on the domestic cold water system. - 1 unit	1 Removal



		2	Mud joint compound fitting on the condensate system. - 28 units	O & M
		2	Damaged mud joint compound fitting on the condensate system. - 1 unit	1 Removal
		2	Damaged mud joint compound fitting on the condensate system. - 1 unit	1 Encap.
		2	Mud joint compound fitting on the high pressure steam system. - 2 units	O & M
		2	Mud joint compound fitting on the low pressure steam system. - 1 units	O & M
		1	Mud joint compound fitting on the sanitary drain system. - 5 units	O & M
<i>Ground Floor</i>				
G001	93/93 Mechanical Room	5	9"x9" floor tile (Light Grey/Dark Grey) - 1m ²	O & M
		1	Mud joint compound fitting on the chiller system. - 17 units	O & M
		2	Mud joint compound fitting on the hot water heating system. - 61 units	O & M
		1	Mud joint compound fitting on the domestic cold water system. - 54 units	O & M
		1	Mud joint compound fitting on the domestic hot water system. - 29 units	O & M
		4	Tank insulation on the domestic hot water system. - 7m ²	O & M
		2	Fiberglass with mud joint compound ends on the heat exchange system. - 8 units	O & M
		2	Mud joint compound fitting on the steam system. - 8 units	O & M
		2	Mud joint compound fitting on the condensate system. - 9 units	O & M
		2	Mud joint compound fitting on the secondary water system. - 11 units	O & M
		1	Mud joint compound fitting on the fire water system. - 2 units	O & M
G003	12/17 Corridor	5	9"x9" floor tile (Light Grey/Dark Grey) - 100m ²	O & M
		6	12"x12" floor tile (White w/Grey Streaks) - 20m ²	O & M
G004	Room 16	1	Mud joint compound fitting on the domestic cold water system. - 6 units	O & M
		1	Mud joint compound fitting on the sanitary drain system. - 5 units	O & M



G005	Room 13B	1	Mud joint compound fitting on the sanitary drain system. - 3 units	O & M
		1	Mud joint compound fitting on the domestic cold water system. - 7 units	O & M
		1	Mud joint compound fitting on the domestic hot water system. - 4 units	O & M
G007	Room 18	2	Mud joint compound fitting on the hot water heating system. - 2 units	O & M
		1	Mud joint compound fitting on the domestic cold water system. - 2 units	O & M
		1	Mud joint compound fitting on the domestic hot water system. - 2 units	O & M
		1	Mud joint compound fitting on the sanitary drain system. - 1 units	O & M
G008	Room 19	2	Mud joint compound fitting on the hot water heating system. - 7 units	O & M
		2	Mud joint compound fitting on the diesel exhaust system. - 2 LM	O & M
		2	Mud joint compound fitting on the diesel diffuser system. - 4m ²	O & M
G009	Room 20	2	Mud joint compound fitting on the hot water heating system. - 21 units	O & M
		2	Damaged mud joint compound fitting on the hot water heating system. - 1 unit	1 Removal
G011	Room 29	5	9"x9" floor tile (Light Grey/Dark Grey) - 404m ²	O & M
G021	30/31/48 Corridor	5	9"x9" floor tile (Light Grey/Dark Grey) - 127m ²	O & M
G024	33 Corridor	5	9"x9" floor tile (Light Grey/Dark Grey) - 11m ²	O & M
G025	Room 35	5	9"x9" floor tile (Light Grey/Dark Grey) - 7m ²	O & M
G026	Room 36	6	12"x12" floor tile (White w/Grey Streaks) - 4m ²	O & M
G027	Office 37	5	9"x9" floor tile (Light Grey/Dark Grey) - 21m ²	O & M
G028	Room 38	5	9"x9" floor tile (Light Grey/Dark Grey) - 9m ²	O & M
G029	Office 34	5	9"x9" floor tile (Light Grey/Dark Grey) - 11m ²	O & M
G032	Room 43	5	9"x9" floor tile (Light Grey/Dark Grey) - 19m ²	O & M
G039	Room 53	5	9"x9" floor tile (Light Grey/Dark Grey) - 85m ²	O & M
G040	67 Corridor/ Entrance	5	9"x9" floor tile (Light Grey/Dark Grey) - 10m ²	O & M
		6	12"x12" floor tile (White w/Grey Streaks) - 9m ²	O & M
		7	Plaster stucco - 1.2 m ²	O & M
G041	Room 54	5	9"x9" floor tile (Light Grey/Dark Grey) - 49m ²	O & M



G043	Room 71	5	9"x9" floor tile (Light Grey/Dark Grey) - 45m ²	O & M
		6	12"x12" floor tile (White w/Grey Streaks) - 7m ²	O & M
G044	Office 73	5	12"x12" floor tile (White w/Grey Streaks) - 11m ²	O & M
G045	Room 74	2	Mud joint compound fitting on the hot water heating system. - 9 units	O & M
G046	Room 72	2	Mud joint compound fitting on the hot water heating system. - 5 units	O & M
G049	Room 78	1	Mud joint compound fitting on the storm drain system. - 1 unit	O & M
G051	Room 52	5	9"x9" floor tile (Light Grey/Dark Grey) - 200m ²	O & M
G052	Room 52B	5	9"x9" floor tile (Light Grey/Dark Grey) - 36m ²	O & M
G055	Room 57	5	9"x9" floor tile (Light Grey/Dark Grey) - 26m ²	O & M
G056	Room 56	5	9"x9" floor tile (Light Grey/Dark Grey) - 17m ²	O & M
G063	Room 55	5	9"x9" floor tile (Light Grey/Dark Grey) - 37m ²	O & M
G066	1 Elevators	7	Plaster stucco - 72m ²	O & M
G069	Room 7	5	9"x9" floor tile (Light Grey/Dark Grey) - 29m ²	O & M
G074	Room 79	6	12"x12" floor tile (White w/Grey Streaks) - 106m ²	O & M
G075	Office 79A	6	12"x12" floor tile (White w/Grey Streaks) - 14m ²	O & M
G077	Room 81/82	5	9"x9" floor tile (Light Grey/Dark Grey) - 121m ²	O & M
		6	12"x12" floor tile (White w/Grey Streaks) - 9m ²	O & M
		2	Mud joint compound fitting on the hot water heating system. - 4 units	O & M
G080	Room 91	5	9"x9" floor tile (Light Grey/Dark Grey) - 9m ²	O & M
G081	Room 87A	6	12"x12" floor tile (White w/Grey Streaks) - 81m ²	O & M
G084	Room 83A	1	Mud joint compound fitting on the domestic cold water system. - 2 units	O & M
		1	Mud joint compound fitting on the domestic hot water system. - 3 units	O & M
<i>First Floor</i>				
1001	Rooms 114, 145, 145A, 145B, 146, 146A, 147, 148, 157, 158, 159, 162, 170, 177, 177A, 177B, 178, 179, 182, 185, 188, 192	7	Plaster stucco - 264m ²	O & M



1008	Room 142	2	Mud joint compound fitting on the hot water heating system. - 4 units	O & M
1022	Room 108	5	9"x9" floor tile (Light Grey/Dark Grey) - 7m ²	O & M
1023	Room 103	5	9"x9" floor tile (Light Grey/Dark Grey) - 7m ²	O & M
1025	Office 106	7	Plaster stucco - 11m ²	O & M
1026	104 Front Desk/ Foyer	7	Plaster stucco - 122m ²	O & M
1029	Room 125	1	Mud joint compound fitting on the domestic cold water system. - 2 units	O & M
1040	Room 175	7	Plaster stucco - 74m ²	O & M
1041	Room 173	7	Plaster stucco - 4m ²	O & M
<i>Second Floor</i>				
2001	Rooms 269(A-C), 274, 275	7	Plaster stucco - 4m ²	O & M
2007	Room 262	5	9"x9" floor tile (Light Grey/Dark Grey) - 11m ²	O & M
2016	Room 205A	5	9"x9" floor tile (Light Grey/Dark Grey) - 3m ²	O & M
2018	Room 222	1	Mud joint compound fitting on the domestic hot water system. - 4 units	O & M
		1	Damaged mud joint compound fitting on the domestic hot water system. - 1 units	1 Encap.
		1	Mud joint compound fitting on the domestic cold water system. - 3 units	O & M
2028	Rooms 238, 239, 240, 240A, 240B, 241, 242, 243, 243A, 243B, 246, 249, 249A, 249B, 250, 252, 252A, 252B	7	Plaster stucco - 4m ²	O & M
2032	201 Elevators	7	Plaster stucco - 72m ²	O & M
<i>Third Floor</i>				
3002	321 Corridor	5	9"x9" floor tile (Light Grey/Dark Grey) - 48m ²	O & M
		7	Plaster stucco - 2m ²	O & M



3003	Rooms 313, 314, 324, 324a, 325, 385	7	Plaster stucco - 2m ²	O & M
3040	313 Corridor	6	12"x12" floor tile (White w/Grey Streaks) - 12m ²	O & M
		7	Plaster stucco - 2m ²	O & M
3043	Rooms 354, 355, 358, 359, 366, 368, 368A, 377A	5	9"x9" floor tile (Light Grey/Dark Grey) - 48m ²	O & M
		7	Plaster stucco - 2m ²	O & M
3073	Office 377B	5	9"x9" floor tile (Light Grey/Dark Grey) - 11m ²	O & M
3074	Office 377	5	9"x9" floor tile (Light Grey/Dark Grey) - 22m ²	O & M
3075	Office 378	5	9"x9" floor tile (Light Grey/Dark Grey) - 15m ²	O & M
3076	Offices 379/380	5	9"x9" floor tile (Light Grey/Dark Grey) - 19m ²	O & M
3087	301 Elevators	7	Plaster stucco - 72m ²	O & M
<i>Fourth Floor</i>				
4001	Rooms 413, 414, 415, 416	5	9"x9" floor tile (Light Grey/Dark Grey) - 2559m ²	O & M
		6	12"x12" floor tile (White w/Grey Streaks) - 94m ²	O & M
4006	Rooms 401, 403(A-C)	7	Plaster stucco - 96m ²	O & M
4007	Room 409	6	12"x12" floor tile (White w/Grey Streaks) - 22m ²	O & M
		7	Plaster stucco - 22m ²	O & M
4013	Room 406	7	Plaster stucco - 19m ²	O & M
4014	Room 407	5	9"x9" floor tile (Light Grey/Dark Grey) - 3m ²	O & M
<i>Fifth Floor</i>				
5001	Rooms 513, 514, 515, 516	5	9"x9" floor tile (Light Grey/Dark Grey) - 2493m ²	O & M
		6	12"x12" floor tile (White w/Grey Streaks) - 34m ²	O & M
5006	Rooms 501, 503(A-C)	7	Plaster stucco - 96m ²	O & M
5007	Room 509	6	12"x12" floor tile (White w/Grey Streaks) - 59m ²	O & M
5013	Room 506	7	Plaster stucco - 19m ²	O & M
5014	Room 507	5	9"x9" floor tile (Light Grey/Dark Grey) - 3m ²	O & M
<i>Sixth Floor</i>				
6001	Rooms	5	9"x9" floor tile (Light Grey/Dark Grey) - 2262m ²	O & M



	613, 614, 615, 616	6	12"x12" floor tile (White w/Grey Streaks) - 35m ²	O & M
6006	Rooms 601, 603(A-C)	7	Plaster stucco - 96m ²	O & M
6007	Room 609	6	12"x12" floor tile (White w/Grey Streaks) - 22m ²	O & M
6013	Room 606	7	Plaster stucco - 19m ²	O & M
6014	Room 607	5	9"x9" floor tile (Light Grey/Dark Grey) - 3m ²	O & M
<i>Seventh Floor</i>				
7001	Rooms 713, 714, 715, 716	5	9"x9" floor tile (Light Grey/Dark Grey) - 2027m ²	O & M
		6	12"x12" floor tile (White w/Grey Streaks) - 29m ²	O & M
7006	Rooms 701, 703(A-C)	7	Plaster stucco - 96m ²	O & M
7007	Room 709	6	12"x12" floor tile (White w/Grey Streaks) - 22m ²	O & M
		7	Plaster stucco - 22m ²	O & M
7013	Room 706	7	Plaster stucco - 19m ²	O & M
7014	Room 707	5	9"x9" floor tile (Light Grey/Dark Grey) - 3m ²	O & M
<i>Eighth Floor</i>				
8001	801 Penthouse Mechanical Room	2	Mud joint compound fitting on the hot water heating system. - 52 units	O & M
		1	Mud joint compound fitting on the domestic cold water system. - 20 units	O & M
		1	Damaged mud joint compound fitting on the domestic cold water system. - 1 unit	1 Removal
		1	Damaged mud joint compound fitting on the domestic cold water system. - 1 unit	1 Encap.
<i>Elevators</i>				
EL003	Freight Elevator 1	5	9"x9" floor tile (Light Grey/Dark Grey) - 3m ²	O & M

LM – Linear Metre
Encap – Encapsulation

O&M – Operations & Maintenance
Homo. – Homogeneous

Mat. -Materials

Asbestos was detected in eight homogeneous building materials sampled from the facility. The ACM was categorized as to whether it was friable or non-friable. Further, the materials were grouped according to their similar composition, system and general appearance. The following sub-sections are the result of which materials were considered friable or non-friable. Photographs are provided along with a brief description of the material.



5.1.2 Friable ACM

Mud Joint Compound

A representative photograph of mud joint compound fitting insulation. This material is a malleable grey insulation that has the appearance of granular mud. It appears smooth, round and hard when it is intact with appropriate exterior jacketing.



Ceiling Stucco

A representative photograph of plaster. ACM stucco is not distinguishable from non-ACM stucco by visual observation. Stucco is white, hard and textured and is non-friable in its original condition. Stucco is used as a finishing coat for walls and ceilings.



Tank Insulation

A representative photograph of tank insulation. This material is a malleable grey insulation that has the appearance of granular mud. It appears hard when it is intact with appropriate jacketing and is very similar to mud joint compound.





Thermal Patch

A representative photograph of a thermal patch. This material is a malleable grey insulation that has the appearance of granular mud. It appears smooth, round and soft. It is similar to mud joint compound but is softer and can be pulverized by hand pressure much easier.



5.1.3 Non-Friable ACM

12"x12" Floor Tile

A representative photograph of 12" x 12" vinyl asbestos floor tile (VAT). This material may be found in any number of different colours and patterns. VAT's are normally quite rigid and non-friable. VAT's are sometimes found under carpeting or they may be present as the only flooring.



9" x 9" Floor Tile

A representative photograph of 9" x 9" vinyl asbestos floor tile (VAT). This material may be found in any number of different colours and patterns. VAT's are normally rigid and non-friable. VAT's are sometimes found under carpeting or they may be present as the only flooring.



5.1.4 Survey Recommendations

Under O. Reg. 278/05 damaged and exposed ACM is required to be repaired or removed. In building M-55, the damaged asbestos containing material, found in Table 3 and summarized in Table 1, will require repairs. This issue should be addressed as soon as possible.



The O. Reg. 278/05 also requires the removal of all ACM's that have a potential of being disturbed during renovations or demolition. Should friable ACM's remain in the building, in GOOD condition, the regulation also requires that an Asbestos Management Plan be implemented and kept in place until such time that the ACM's have been removed. The management plan will include periodic assessment and record updating to be performed on the remaining ACM at least every 12 months.

Building staff and contractors should be made aware of the location and hazards associated with the ACM's and instructed to not disturb this material. Any disturbance of this material should be reported immediately to property management and appropriate control measures put into place without delay.

5.2 Lead

5.2.1 Survey Findings

Based on visual observations during Oakhill's room-by-room surveys, potential lead was sampled in two paint finish. Samples were collected from the painted interior surfaces of building M-55 and were analysed for lead content.

The analytical results are provided in Appendix C and are summarized below in Table 4.

Table 4 – Results of Lead Investigation

Sample	Location	Colour	Results (ppm Lead)	Considered Lead Based Paint*
L01	Room 115 (FS# 1034)	Cream paint on HVAC shaft	1020	No
L02	Room 724 (FS# 7005)	Yellow paint on railing	94	No

*Note: Ontario Ministry of Labour (MOL) considers 5,000ppm lead to be a lead-based paint (LBP).

5.2.2 Survey Recommendations

Based on the analytical results, the two paint samples did not contain greater than 5,000 ppm lead and are therefore classified as non-lead-based paints.

Lead may be present in the solder used on copper domestic water lines, as caulking in bell fittings for cast-iron drainage pipes and in electrical equipment, wiring or fixtures.



Direct disturbance of the materials can minimize the impact of lead products during removal. Removal of lead materials as an intact unit is the preferred method of removal. Mechanically powered tools increase the airborne concentration of lead dust.

Contractors are responsible to ensure that the workers are not exposed to airborne lead dust levels in excess of 0.05 mg/m³. This can be accomplished by:

- Providing respiratory protection and coveralls
- Suppressing dust levels by wetting with amended water, mops or HEPA vacuums
- Using drop-sheets and polyethylene barriers to control dust
- Ensuring the work areas have adequate ventilation
- Provide workers with the means to practice good hygiene practices when leaving the work area

The removal of metallic lead materials should be carried out in accordance with Ontario Regulation 490.09 and the Ontario Ministry of Labour (MOL) draft Proposed Lead Regulation on Construction Projects, both made under the Occupational Health and Safety Act. Any lead-containing materials should also be disposed of in accordance with Ontario Regulation 558 (formerly O. Reg. 347).

In addition, it is recommended that the United States Department of Housing and Urban Development Guideline, of 0.5 % lead (by weight) or 5,000 parts per million (ppm) lead be used as a guideline for determining whether the use of precautions as outlined in the proposed regulation would be required during the above noted operations. Airborne lead dust or fumes should not exceed the MOL TWAEV of 0.05 milligram per cubic metre (mg/m³) during the removal of lead based paints and products.

5.3 Mercury

5.3.1 Survey Findings

Mercury vapour is present inside fluorescent light fixtures. Tubes should be removed intact prior to removing the fixtures. Liquid mercury may also be present inside thermostats and manometers in mechanical equipment.

5.3.2 Survey Recommendations

Prior to removal of fluorescent light fixtures, the tubes should be removed from the fixtures intact to prevent the mercury vapour from escaping. As long as the tubes are not broken, workers will not be exposed to hazardous mercury vapour. Prior to demolition of the facility, mercury-containing materials must be removed



as per Ontario Regulation 490/09. During demolition, ensure that the maximum concentration of exposure to airborne mercury does not exceed 0.025 mg/m³ of air.

If applicable, mercury should be collected from thermostats, thermometers, and manometers prior to demolition, however care should be taken to control the release of mercury into the air.

5.4 Silica

5.4.1 Survey Findings

Based on the historic composition of building materials, crystalline silica is present in the following building materials:

- Concrete floor slabs;
- Masonry block walls;
- Mortar; and
- Acoustic ceiling tiles.

5.4.2 Survey Recommendations

Contractors are responsible to ensure workers are not exposed to airborne silica levels in excess of 0.10 mg/m³ when dealing with the above materials. This can be accomplished by:

- Minimize disturbance of the material
- Providing respiratory protection and coveralls
- Suppressing dust levels by wetting with amended water, mops or HEPA vacuums
- Using drop-sheets and polyethylene barriers to control dust
- Ensuring the work areas have adequate ventilation
- Provide workers with the means to practice good hygiene practices when leaving the work area

Use of mechanically powered tools for any demolition work increases the concentration of airborne silica and therefore requires more stringent respiratory protection and controlled work procedures.

5.5 Isocyanates

5.5.1 Survey Findings

At the time of the site inspection, no evidence of isocyanates was noted as part of the structure or finishes.



5.6 Vinyl Chloride Monomer

5.6.1 Survey Findings

At the time of the site inspection, no evidence of vinyl chloride monomer was noted as part of the structure or finishes.

5.7 Benzene

5.7.1 Survey Findings

Benzene may be present in a stable form within roofing materials, paints and adhesives.

5.7.2 Survey Recommendations

It is not expected that benzene concentrations in air will exceed the maximum allowable TWAEV for a worker to benzene (0.5 ppm). To minimize potential benzene exposure, apply paints and adhesives in well-ventilated areas.

5.8 Acrylonitrile

5.8.1 Survey Findings

At the time of the site inspection, no evidence of acrylonitrile was noted as part of the structure or finishes.

5.9 Coke Oven Emissions

5.9.1 Survey Findings

At the time of the site inspection, no evidence of coke oven emissions was noted as part of the structure or finishes.

5.10 Arsenic

5.10.1 Survey Findings

At the time of the site inspection, no evidence of arsenic was noted as part of the structure or finishes.

5.10.2 Survey Recommendations

Arsenic or arsenic-containing compounds may be present in stable form in paints and adhesives. It is not expected that arsenic concentrations in air will exceed the maximum allowable TWAEV for a worker to



arsenic (0.01 mg/m³). To minimize potential arsenic exposure, apply paints and adhesives in well-ventilated areas.

5.11 Mould

5.11.1 Survey Findings

At the time of the site inspection, mould was suspect to be present in one location, the ceiling tile in room 125 (FS# 1029).

5.11.2 Survey Recommendations

Continued diligence is recommended to avoid scenarios, which can support fungi growth specifically: water in the presence of cellulose-based surfaces. There must be moisture (such as leaking pipes, cracked window seals, etc.) as well as an indoor substrate (such as the paper layer of drywall, wood, potted plants, etc.) to support fungal growth. Simply replacing the substrate is not a solution to the problem. The root cause is required to be identified.



6.0 CLOSURE

This report has been prepared for the sole benefit of the National Research Council of Canada.

The conclusions presented represent the best judgement of the assessor based on current environmental standards and on the site conditions observed from March 11th to March 25th, 2011. Due to the nature of the investigation and the limitations of the available data, the assessor cannot warrant against undiscovered environmental liabilities. It is possible that additional, concealed designated substances may become evident during demolition activities.

Should additional information become available, Oakhill requests that this information be brought to our attention so that we may re-assess the conclusions presented herein.

We trust that the report meets your current requirements. Should you have any questions or concerns regarding the above, please do not hesitate to contact the undersigned.

Oakhill Environmental Inc.

Fil Barillaro, M.A.S.c., P.Eng.
Project Manager

APPENDIX A

DESIGNATED SUBSTANCES BACKGROUND INFORMATION

Acrylonitrile

Acrylonitrile is regulated in Ontario under Regulation 490/09 of the Occupational Health and Safety Act. Acrylonitrile is a clear liquid that may be colourless or yellow and that readily reacts with other chemicals to produce long, chain-like molecules (polymers). Acrylonitrile-based polymers are used to produce nitrile rubbers, plastics, acrylic fibres, coatings and adhesives. Workers are typically exposed to acrylonitrile at manufacturing facilities that produce the aforementioned products through inhaling its vapour, direct skin contact, or through ingestion. Although acrylonitrile may be present in some of the building materials, including adhesives and coatings, the chemical will likely be bonded in the polymer form. Therefore, it is not expected that an adverse exposure to acrylonitrile will occur unless the building materials are heated to extreme temperatures. Acrylonitrile vapours may become released from the acrylonitrile-based polymers during a process where high temperatures are applied. Acrylonitrile is classified as *possibly carcinogenic to humans (Group 2b)* as evidence from long-term epidemiological studies since 1980 is conflicting. It is not expected that acrylonitrile concentrations in the air will exceed the maximum allowable time weighted average exposure value (TWAEV) for a worker to acrylonitrile (2 ppm).

Arsenic

Arsenic is regulated in Ontario under Regulation 490/09 of the Occupational Health and Safety Act. The presence of arsenic in the paint coating on interior and exterior finishes is possible. There are no regulated procedures for the removal of paint containing arsenic. If the paint does not contain lead, but does contain arsenic, the comments concerning lead paint, discussed in below, are expected to address the potential arsenic emissions. As the painted surfaces will be handled as per the proposed lead regulation, it is not expected that arsenic concentrations in the air will exceed the maximum allowable TWAEV for a worker to arsenic (0.01 mg/m³). Human health studies from Argentina and Chile have concluded that arsenic ingestion can result in increased risk of bladder and lung cancer. Non-cancer effects include skin lesions and chronic respiratory disease.

Asbestos

The term "asbestos" describes six naturally occurring fibrous minerals, namely chrysotile, amosite, crocidolite, tremolite, anthophyllite and actinolite. Of the six forms of asbestos, chrysotile (white asbestos), amosite (brown asbestos) and crocidolite (blue asbestos) are the most commonly used. Asbestos has been known to man for centuries and has been used in literally hundreds of products. Asbestos was used because it is strong, insulates well, and resists fire and corrosion.

The Regulation for Asbestos, Ontario Regulation 278/05, made under the Occupational Health and Safety Act defines asbestos as any of the following fibrous silicates:

- Actinolite, Amosite, Anthophyllite, Chrysotile, Crocidolite and Tremolite.

It is important to note that asbestos is defined further as either "friable" or "non-friable". O. Reg. 278/05 defines friable as:

"friable material" means material that,

- *when dry, can be crumbled, pulverized or powdered by hand pressure, or*
- *is crumbled, pulverized or powdered;*

Non-friable is any material that doesn't fit the criteria for friable. Essentially, any material that cannot be *crumbled, pulverized or powdered by hand pressure or is not crumbled, pulverized or powdered.*

The distinction between whether an asbestos-containing material (ACM) is friable or non-friable is a notable characteristic as the *'friability'* of the ACM translates the **potential** risk of producing an airborne fibre release.

Non-friable ACM's offer far less potential risk of producing an airborne fibre release. These materials should not be cut or shaped using power tools, because this procedure allows for the release of asbestos fibres.

Materials that contain asbestos are commonly referred to as ACM's. O. Reg. 278/05, defines an ACM as:

- *material that contains 0.5 per cent or more asbestos by dry weight;*

The Revised Regulations of Ontario (1990), Regulation 347 (The General Waste Regulation) requires the disposal of asbestos waste in a double sealed container, properly labelled and free of cuts, tears or punctures. The waste must be disposed of in a licensed waste facility, which has been properly notified of the presence of asbestos waste. The federal "Transportation of Dangerous Goods Act" covers the transport of asbestos waste to the disposal site. Asbestos waste is to be handled by a licensed waste hauler.

Asbestos is typically found in plaster, mechanical insulation, gaskets, thermal insulation on pipes, refractory material, roofing felts, floor tiles, ceiling tiles and parging, heat resistant panels, incandescent light fixture reflector plates, and any other material requiring a high degree of durability or thermal resistance. The common use of potential friable (breakable by hand) ACM's in construction ceased voluntarily in the mid 1970s; however, the spray application of asbestos-containing fireproofing was not prohibited until 1986. The airborne maximum allowable TWAEV for a worker is 0.1 fibres/cm³. Asbestos fibres cumulate in the lungs. Human health effects are proportional to exposure. Studies show long term or high dose exposure can result in scarring of the lung and restricted breathing. Mesothelioma (cancer of the pleural lining) and other lung cancers are also related to asbestos exposure.

Benzene

Benzene is regulated in Ontario under Regulation 490/09 of the Occupational Health and Safety Act Historically; benzene has been produced as a by-product of coal gasification and metallurgical coke production in steel making. The light oil product from such processes contains benzene, toluene, ethyl benzene and xylene, and these components are separated by distillation. Today, most benzene is produced from the refining of petroleum.

Benzene has applications as a solvent in synthetic rubber manufacturing and processing, and in paints, varnishes, stains, adhesives, roofing materials and sealants. The use of benzene in tire and other rubber goods manufacturing and as a solvent and component of paints and adhesives has declined considerably as a result of concerns about workplace exposure. Nevertheless, it is often present in trace quantities in petroleum and aromatic solvents, some of which have replaced benzene in many uses. Benzene is also a minor component of gasoline sold in Canada.

The maximum allowable TWAEV for a worker to benzene is 0.5 ppm. Based on the age of the facility, it is possible that benzene was present in the paints, adhesives and roofing materials used during the original construction of the facilities. However, over time, the benzene component typically volatilizes out of the paints, solvents and roofing bitumens and is released into the ambient air. Therefore, it is likely that only trace levels of benzene presently exist in these building materials. It is not expected that benzene emissions from any existing building materials on site will exceed the allowable TWAEV.

Exposure to benzene can range in severity from nausea to suppression of the immune system and death. Long-term exposure to benzene can potentially result in Acute Myeloid Leukemia, Secondary Aplastic Leukemia and damage to the reproductive system.

Ethylene Oxides

Ethylene Oxides are regulated in Ontario under Regulation 490/09 of the Occupational Health and Safety Act. Ethylene oxide is a common by-product of fumigation or sterilization procedures. The airborne maximum allowable TWAEV for a worker to Ethylene Oxides is 1.8 mg/m³. Acute exposure may result in vomiting,

shortness of breath and dizziness. Chronic exposure has been associated with the occurrence of cancer, reproductive effects, mutagenic changes and neurotoxicity.

Isocyanates

Isocyanates is regulated in Ontario under Regulation 490/09 of the Occupational Health and Safety Act. Isocyanates are a class of chemicals used in the manufacture of certain types of plastics, foams and roof insulation. The Isocyanate (-CNO) group reacts very readily with certain other types of molecules, a property responsible for the usefulness of Isocyanates in industry. Due to the high reactivity of the Isocyanate group, exposure to Isocyanates can result in primary irritation, sensitization and hypersensitivity reactions. The respiratory system, the eyes and the skin are the main areas affected by exposure. Isocyanates in their initial form are found as a vapour, a mist, or a dust which become airborne and then taken into the body. Once the Isocyanates are chemically bonded to other chemicals during manufacturing processes, the Isocyanates are not readily available to become airborne unless heated. Therefore, Isocyanate exposure is not expected to be a concern as long as the burning of plastics, foams, and insulation is not carried out. The airborne maximum allowable TWAEV for a worker to Isocyanates is 0.005 ppm.

Lead

Lead is regulated in Ontario under Regulation 490/09 of the Occupational Health and Safety Act. The Ontario Ministry of Labour (MOL) draft Proposed Lead Regulation on Construction Projects, made under the Occupational Health and Safety Act, May 5, 1995, states that the removal of lead paint is not required unless work on these materials are likely to produce airborne lead dust or fumes, for example during welding, torch cutting, sanding and sand blasting. If these operations are likely to occur during building renovations or demolition, it is recommended that the removal of lead paint be carried out in accordance with procedures outlined in the proposed regulation.

Based on conversations with the MOL, it is recommended that the United States Department of Housing and Urban Development Guideline, of 0.5 % lead (by weight) or 5,000 parts per million (ppm) lead be used as a guideline for determining whether the use of precautions as outlined in the proposed regulation would be required during the above noted operations. Airborne lead dust or fumes should not exceed the MOL TWAEV of 0.05 milligram per cubic metre (mg/m^3) during the removal of lead based paints and products.

Lead may be used in its pure metallic form or combined chemically with other elements to form lead compounds. Metallic lead is used to make products such as electric storage batteries, ammunition, lead solder, radiation shields, pipes, and sheaths for electric cables. Metallic lead is sometimes combined with other metals such as copper, tin and antimony as lead alloys for use in the manufacture of a variety of metal products.

Organic lead compounds contain a lead atom covalently bonded to carbon. Common examples of organic lead compounds include lead "soaps" such as lead oleates, high-pressure lubricants, and anti-knock agents in gasoline.

Inorganic lead compounds (or lead salts) result when lead is combined with an element other than carbon. Examples are lead oxide, lead chromate, lead carbonate and lead nitrate. Inorganic lead compounds may occur as solids or in solutions, and are used in insecticides, pigments, paints, frits, glasses, plastics, and rubber compounds.

Lead may affect the health of workers if it is in a form that may be inhaled, ingested or absorbed through the skin. Lead dust consists of small, solid particles of metallic lead or lead compounds that are generated by sanding, grinding, polishing, and sawing operations. Lead fume is produced in significant amounts when solid lead or materials containing lead are heated to temperatures above 500°C , as in welding and flame cutting or burning.

Mercury

Mercury is regulated in Ontario under Regulation 490/09 of the Occupational Health and Safety Act. Mercury is commonly found in buildings as mercury vapour lighting, in thermometers, thermostats and some electrical switches. Mercury can also be found in minor amounts in fluorescent lamp tubes and in paints and adhesives.

Mercury, or mercury vapour within light fixtures, thermometers, thermostats and electrical switches poses no risk to workers or occupants provided the mercury containers remain intact and undisturbed. Prior to demolition, remove mercury containers and store in a safe location. The airborne maximum allowable TWAEV for a worker to mercury is 0.025 mg/m³.

Short-term exposure to mercury is a rare occurrence due to the more stringent controls. Historically, short-term exposure to high concentrations of mercury vapour included: harmful effects of the nervous, respiratory and digestive systems and the kidneys.

Silica

Silica is regulated in Ontario under Regulation 490/09 of the Occupational Health and Safety Act. Silica, also referred to as free crystalline silica, is found in concrete, cement, mortar, ceramic wall and floor tiles, stucco finishes and acoustic ceiling tiles. Prolonged exposure to, and inhalation of free crystalline silica, may result in respiratory disease known as silicosis, which is characterised by progressive fibrosis of the inner lung tissue and marked shortness of breath or impaired lung function. The maximum TWAEV for airborne Silica dust is 0.10 mg/m³.

Precautions should be taken during work on concrete (coring etc.) and ceiling tiles to minimize exposure to free crystalline silica dust. Silica exposure should not exceed the MOL TWAEV of 0.10 milligrams per cubic metre (mg/m³) during demolition activities. This can be achieved by:

- . providing workers with respiratory protection;
- . wetting the surface of the materials to prevent dust emissions;
- . provide workers with facilities to properly wash prior to exiting the work area.

Vinyl Chloride

Vinyl Chloride is regulated in Ontario under Regulation 490/09 of the Occupational Health and Safety Act. Vinyl chloride is found in many applications in buildings such as plumbing pipes, protective coatings on insulated pipes and interior finishes (i.e., vinyl baseboard trim). Vinyl chlorides in the above materials are bound in a solid matrix and are unlikely to become airborne such that it would exceed the maximum allowable TWAEV of 1ppm.

Human health effects from long-term exposure include: cancer of the liver, damage to the immune and reproductive systems.

Fungi

There is essentially no fungus-free environment in our daily lives. Fungal spores are abundant in outdoor air and exposure to fungi occurs commonly in indoor environments.

Continued cleaning diligence is recommended to avoid scenarios which can support fungi growth such as water in the presence of cellulose-based surfaces. There must be a moisture or water problem to support fungal growth.

APPENDIX B
ANALYTICAL RESULTS – ASBESTOS



Certificate of Analysis

AGAT WORK ORDER: 11T478101

PROJECT NO: PR-08-043

5835 COOPERS AVENUE
 MISSISSAUGA, ONTARIO
 CANADA L4Z 1Y2
 TEL (905)712-5100
 FAX (905)712-5122
<http://www.agatlabs.com>

CLIENT NAME: OAKHILL ENVIRONMENTAL

ATTENTION TO: Fil Barillaro

Asbestos (Bulk)

DATE SAMPLED: Mar 11, 2011 DATE RECEIVED: Mar 11, 2011 DATE REPORTED: Mar 17, 2011 SAMPLE TYPE: Other

Parameter	Unit	G / S	RDL	M55-01A	M55-01B	M55-01C	M55-02A	M55-02B	M55-02C
Asbestos (Bulk)	%	0.5	0.5	2299847	2299848	2299849	2299850	2299851	2299852
				50-75	SP	SP	50-75	SP	SP

Comments: RDL - Reported Detection Limit; G / S - Guideline / Standard: Refers to OHSA - Reg. 278

2299847 Condition of sample was satisfactory at time of arrival in laboratory.
 Asbestos present - Chrysotile

2299848-2299849 Condition of sample was satisfactory at time of arrival in laboratory.
 "SP" - Stop Positive

2299850 Condition of sample was satisfactory at time of arrival in laboratory.
 Asbestos present - Chrysotile

2299851-2299852 Condition of sample was satisfactory at time of arrival in laboratory.
 "SP" - Stop Positive

Certified By:

Method Summary

CLIENT NAME: OAKHILL ENVIRONMENTAL

AGAT WORK ORDER: 11T478101

PROJECT NO: PR-08-043

ATTENTION TO: Fil Barillaro

PARAMETER	AGAT S.O.P	LITERATURE REFERENCE	ANALYTICAL TECHNIQUE
Occupational Hygiene Analysis Asbestos (Bulk)	INORG 93-6010	EPA 600/R-93/116 & NIOSH 9002	PLM



Certificate of Analysis

AGAT WORK ORDER: 11T478101

PROJECT NO: PR-08-043

5835 COOPERS AVENUE
 MISSISSAUGA, ONTARIO
 CANADA L4Z 1Y2
 TEL (905)712-5100
 FAX (905)712-5122
<http://www.agatlabs.com>

CLIENT NAME: OAKHILL ENVIRONMENTAL

ATTENTION TO: Fil Barillaro

Asbestos (Bulk)

DATE SAMPLED: Mar 11, 2011

DATE RECEIVED: Mar 11, 2011

DATE REPORTED: Mar 17, 2011

SAMPLE TYPE: Other

Parameter	Unit	G / S	RDL	M55-01A	M55-01B	M55-01C	M55-02A	M55-02B	M55-02C
				2299847	2299848	2299849	2299850	2299851	2299852
Asbestos (Bulk)	%	0.5	0.5	50-75	SP	SP	50-75	SP	SP

Comments: RDL - Reported Detection Limit; G / S - Guideline / Standard: Refers to OHSA - Reg. 278

2299847 Condition of sample was satisfactory at time of arrival in laboratory.
 Asbestos present - Chrysotile

2299848-2299849 Condition of sample was satisfactory at time of arrival in laboratory.
 "SP" - Stop Positive

2299850 Condition of sample was satisfactory at time of arrival in laboratory.
 Asbestos present - Chrysotile

2299851-2299852 Condition of sample was satisfactory at time of arrival in laboratory.
 "SP" - Stop Positive

Certified By:

Elizabeth Potkowska

Method Summary

CLIENT NAME: OAKHILL ENVIRONMENTAL

AGAT WORK ORDER: 11T478101

PROJECT NO: PR-08-043

ATTENTION TO: Fil Barillaro

PARAMETER	AGAT S.O.P	LITERATURE REFERENCE	ANALYTICAL TECHNIQUE
Occupational Hygiene Analysis			
Asbestos (Bulk)	INORG 93-6010	EPA 600/R-93/116 & NIOSH 9002	PLM



Certificate of Analysis

AGAT WORK ORDER: 11T479802

PROJECT NO: PR-08-043

5835 COOPERS AVENUE
 MISSISSAUGA, ONTARIO
 CANADA L4Z 1Y2
 TEL (905)712-5100
 FAX (905)712-5122
<http://www.agatlabs.com>

CLIENT NAME: OAKHILL ENVIRONMENTAL

ATTENTION TO: Fil Barillaro

Asbestos (Bulk)

DATE SAMPLED: Mar 15, 2011 DATE RECEIVED: Mar 18, 2011 DATE REPORTED: Mar 23, 2011 SAMPLE TYPE: Other

Parameter	Unit	G / S	RDL	MM-03A	MM-03B	MM-03C	MM-04A	MM-04B	MM-04C
Asbestos (Bulk)	%	0.5	0.5	2311387	2311389	2311390	2311391	2311392	2311393
				30-50	SP	SP	30-50	SP	SP

Comments: RDL - Reported Detection Limit; G / S - Guideline / Standard: Refers to OHSA - Reg. 278

2311387 Condition of sample was satisfactory at time of arrival in laboratory.
 Asbestos present - Chrysotile

2311389-2311390 Condition of sample was satisfactory at time of arrival in laboratory.
 "SP" - Stop Positive

2311391 Condition of sample was satisfactory at time of arrival in laboratory.
 Asbestos present - Chrysotile

2311392-2311393 Condition of sample was satisfactory at time of arrival in laboratory.
 "SP" - Stop Positive

Certified By:



Certificate of Analysis

AGAT WORK ORDER: 11T479802

PROJECT NO: PR-08-043

5835 COOPERS AVENUE
MISSISSAUGA, ONTARIO
CANADA L4Z 1Y2
TEL (905)712-5100
FAX (905)712-5122
<http://www.agatlabs.com>

CLIENT NAME: OAKHILL ENVIRONMENTAL

ATTENTION TO: Fil Barillaro

Asbestos (Bulk)

DATE SAMPLED: Mar 16, 2011

DATE RECEIVED: Mar 18, 2011

DATE REPORTED: Mar 23, 2011

SAMPLE TYPE: Other

Parameter	Unit	G / S	RDL	MM-05A	MM-05b	MM-05C	MM-06A	MM-06B	MM-06C
				2311394	2311395	2311396	2311397	2311398	2311399
Asbestos (Bulk) Phase 1	%		0.5	ND	ND	ND	ND	ND	ND
Asbestos (Bulk) Phase 2	%		0.5	ND	ND	ND	ND	ND	ND

Comments: RDL - Reported Detection Limit; G / S - Guideline / Standard

2311394-2311399 Condition of sample was satisfactory at time of arrival in laboratory.

"ND" - Not Detected

Phase 1 - VFT Phase 2 - Mastic

Certified By:

Method Summary

CLIENT NAME: OAKHILL ENVIRONMENTAL

AGAT WORK ORDER: 11T479802

PROJECT NO: PR-08-043

ATTENTION TO: Fil Barillaro

PARAMETER	AGAT S.O.P	LITERATURE REFERENCE	ANALYTICAL TECHNIQUE
Occupational Hygiene Analysis			
Asbestos (Bulk)	INORG 93-6010	EPA 600/R-93/116 & NIOSH 9002	PLM
Asbestos (Bulk) Phase 1	INORG 93-6010	EPA 600/R-93/116 & NIOSH 9002	PLM
Asbestos (Bulk) Phase 2	INORG 93-6010	EPA 600/R-93/116 & NIOSH 9002	PLM



Certificate of Analysis

AGAT WORK ORDER: 11T481572

PROJECT NO: PR-08-043

5835 COOPERS AVENUE
MISSISSAUGA, ONTARIO
CANADA L4Z 1Y2
TEL (905)712-5100
FAX (905)712-5122
<http://www.agatlabs.com>

CLIENT NAME: OAKHILL ENVIRONMENTAL

ATTENTION TO: Fil Barillaro

Asbestos (Bulk)

DATE SAMPLED: Mar 23, 2011

DATE RECEIVED: Mar 28, 2011

DATE REPORTED: Mar 31, 2011

SAMPLE TYPE: Other

Parameter	Unit	G / S	RDL	M55-10
Asbestos (Bulk)	%		0.5	50-75

Comments: RDL - Reported Detection Limit; G / S - Guideline / Standard
2324255 Condition of sample was satisfactory at time of arrival in laboratory.
Asbestos present - Chrysotile

Certified By:

Method Summary

CLIENT NAME: OAKHILL ENVIRONMENTAL

AGAT WORK ORDER: 11T481572

PROJECT NO: PR-08-043

ATTENTION TO: Fil Barillaro

PARAMETER	AGAT S.O.P	LITERATURE REFERENCE	ANALYTICAL TECHNIQUE
Occupational Hygiene Analysis Asbestos (Bulk)	INORG 93-6010	EPA 600/R-93/116 & NIOSH 9002	PLM



Certificate of Analysis

AGAT WORK ORDER: 11T479680

PROJECT NO: PR-08-043

5835 COOPERS AVENUE
 MISSISSAUGA, ONTARIO
 CANADA L4Z 1Y2
 TEL (905)712-5100
 FAX (905)712-5122
<http://www.agatlabs.com>

CLIENT NAME: OAKHILL ENVIRONMENTAL

ATTENTION TO: Fil Barillaro

Asbestos (Bulk)

DATE SAMPLED: Mar 16, 2011

DATE RECEIVED: Mar 18, 2011

DATE REPORTED: Mar 21, 2011

SAMPLE TYPE: Other

Parameter	Unit	G / S	RDL	M55-07A 2310693	M55-07B 2310694	M55-07C 2310695	M55-07D 2310696	M55-07E 2310697	M55-07F 2310698	M55-07G 2310699	M55-08A 2310700
Asbestos (Bulk)	%		0.5	0.5-5	SP	SP	SP	SP	SP	SP	ND
Parameter	Unit	G / S	RDL	M55-08B 2310701	M55-08C 2310702	M55-09A 2310703	M55-09B 2310704	M55-09C 2310705			
Asbestos (Bulk)	%		0.5	ND	ND	ND	ND	ND			

Comments: RDL - Reported Detection Limit; G / S - Guideline / Standard

2310693 Condition of sample was satisfactory at time of arrival in laboratory.
 Asbestos present - Chrysotile

2310694-2310699 Condition of sample was satisfactory at time of arrival in laboratory.
 "SP" - Stop Positive

2310700-2310705 Condition of sample was satisfactory at time of arrival in laboratory.
 "ND" - Not Detected

Certified By:

Method Summary

CLIENT NAME: OAKHILL ENVIRONMENTAL

AGAT WORK ORDER: 11T479680

PROJECT NO: PR-08-043

ATTENTION TO: Fil Barillaro

PARAMETER	AGAT S.O.P	LITERATURE REFERENCE	ANALYTICAL TECHNIQUE
Occupational Hygiene Analysis Asbestos (Bulk)	INORG 93-6010	EPA 600/R-93/116 & NIOSH 9002	PLM

APPENDIX C
ANALYTICAL RESULTS – LEAD



Certificate of Analysis

AGAT WORK ORDER: 11T481579

PROJECT NO: PR-08-043

5835 COOPERS AVENUE
MISSISSAUGA, ONTARIO
CANADA L4Z 1Y2
TEL (905)712-5100
FAX (905)712-5122
<http://www.agatlabs.com>

CLIENT NAME: OAKHILL ENVIRONMENTAL

ATTENTION TO: Fil Barillaro

Lead in Paint

DATE SAMPLED: Mar 21, 2011

DATE RECEIVED: Mar 28, 2011

DATE REPORTED: Mar 31, 2011

SAMPLE TYPE: Paint

Parameter	Unit	G / S	RDL	M55-L01	M55-L02
				2324272	2324273
Lead	ug/g		10	1020	94

Comments: RDL - Reported Detection Limit; G / S - Guideline / Standard

Certified By:

Quality Assurance

 CLIENT NAME: OAKHILL ENVIRONMENTAL
 PROJECT NO: PR-08-043

 AGAT WORK ORDER: 11T481579
 ATTENTION TO: Fil Barillaro

Occupational Hygiene Analysis

RPT Date: Mar 31, 2011			DUPLICATE				Method Blank	REFERENCE MATERIAL			METHOD BLANK SPIKE			MATRIX SPIKE		
PARAMETER	Batch	Sample Id	Dup #1	Dup #2	RPD	Measured Value		Acceptable Limits		Recovery	Acceptable Limits		Recovery	Acceptable Limits		
								Lower	Upper		Lower	Upper		Lower	Upper	
Lead in Paint																
Lead	1	2324272	1020	1130	10.2%	< 10	85%	80%	120%	101%	80%	120%	99%	70%	130%	

Certified By:



Method Summary

CLIENT NAME: OAKHILL ENVIRONMENTAL

AGAT WORK ORDER: 11T481579







PROJECT NO: PR-08-043





ATTENTION TO: Fil Barillaro

PARAMETER	AGAT S.O.P	LITERATURE REFERENCE	ANALYTICAL TECHNIQUE
Occupational Hygiene Analysis			
Lead	MET 1006	EPA SW 846 3050B & 6010C	ICP/OES

APPENDIX D
PHOTOGRAPH LOGS

M-55 ASBESTOS PHOTOGRAPH LOG

Photo #	Functional Space #	Location	Comments	Photograph
A01	B004	Corridor B8	Condensate: 1 damaged mud joint compound fitting requires 1 removal. (1 Unit)	
A02	B004	Corridor B8	DCW: 1 damaged mud joint compound fitting requires 1 removal. (1 Unit)	
A03	B004	Corridor B8	Condensate: 1 damaged mud joint compound fitting requires 1 encapsulation. (1 Unit)	
A04	G009	Room 20	HWH: 1 damaged mud joint compound fitting requires 1 removal. (1 Unit)	
A05	G009	Room 20	12"x12" floor tile (white w/grey streaks - homo #6) in original box denoting asbestos.	
A06	G001	Room 92	HVAC: 1 badly damaged section of thermal patch requires 1 removal (.5 m2)	

A07	G001	Room 92	HVAC: Badly damaged section of thermal patch (A06) with caution tape and warning sign.	
A08	2018	Room 222	DHW: 1 damaged mud joint compound fitting requires 1 encapsulation. (1 Unit)	
A09	8001	Room 801	DCW: 1 damaged mud joint compound fitting requires 1 removal. (1 Unit)	
A10	8001	Room 801	DCW: 1 damaged mud joint compound fitting requires 1 encapsulation. (1 Unit)	

M-55 MOULD PHOTOGRAPH LOG

Photo #	Functional Space #	Location	Comments	Photograph
M01	1029	Room 125	Mould on ceiling tiles.	 A photograph showing a close-up of a ceiling tile with a significant amount of brownish, fuzzy mould growth. The tile is part of a grid ceiling, and the surrounding area appears to be a room corner.

APPENDIX E
FLOOR PLANS



OAKHILL
ENVIRONMENTAL

LEGEND

- 1001 FUNCTIONAL SPACE #
- 1002 AREA NOT INSPECTED (UNACCESSIBLE)
- ACM FITTING INSULATION: STEAM
- ACM FITTING INSULATION: CONDENSATE
- ACM FITTING INSULATION: COMMERCE
- ACM FITTING INSULATION: DOMESTIC CMV
- ACM FITTING INSULATION: DOMESTIC HW
- ACM FITTING INSULATION: ROOF DRAIN
- ACM FITTING INSULATION: SEC. WATER
- ACM FITTING INSULATION: SAN DRAIN
- ACM FITTING INSULATION: FIRE WATER
- ACM FITTING INSULATION: CHILLER
- ACM EXHAUST INSULATION: GENERATOR
- ACM PLASTER STUCCO: CEILING
- ACM FLOOR TILE
- ACM TANK INSULATION: HW HEATING
- ACM BEAMS
- ACM THERMAL PATCH: HVAC

NOTE:
ACM fitting insulation locations are shown in blue. Locations where NON-ACM pipe insulation was found. ONLY ACM ELBOWS are shown. These systems may also have ACM OR ITS, valves, pipes, hangers, etc.

CLIENT

NATIONAL RESEARCH COUNCIL CANADA
ADMINISTRATIVE SERVICES
AND PROPERTY MANAGEMENT
BUILDING M-19
1200 MONTREAL RD.
OTTAWA, ON, K1A 0R8

PROJECT

DESIGNATED
SUBSTANCE SURVEY
BUILDING M55

PROJECT NO.

PR-08-043

DATE

MARCH 2011

SCALE

NTS

TITLE

**- BASEMENT -
ASBESTOS
LOCATIONS**

SHEET

B-1

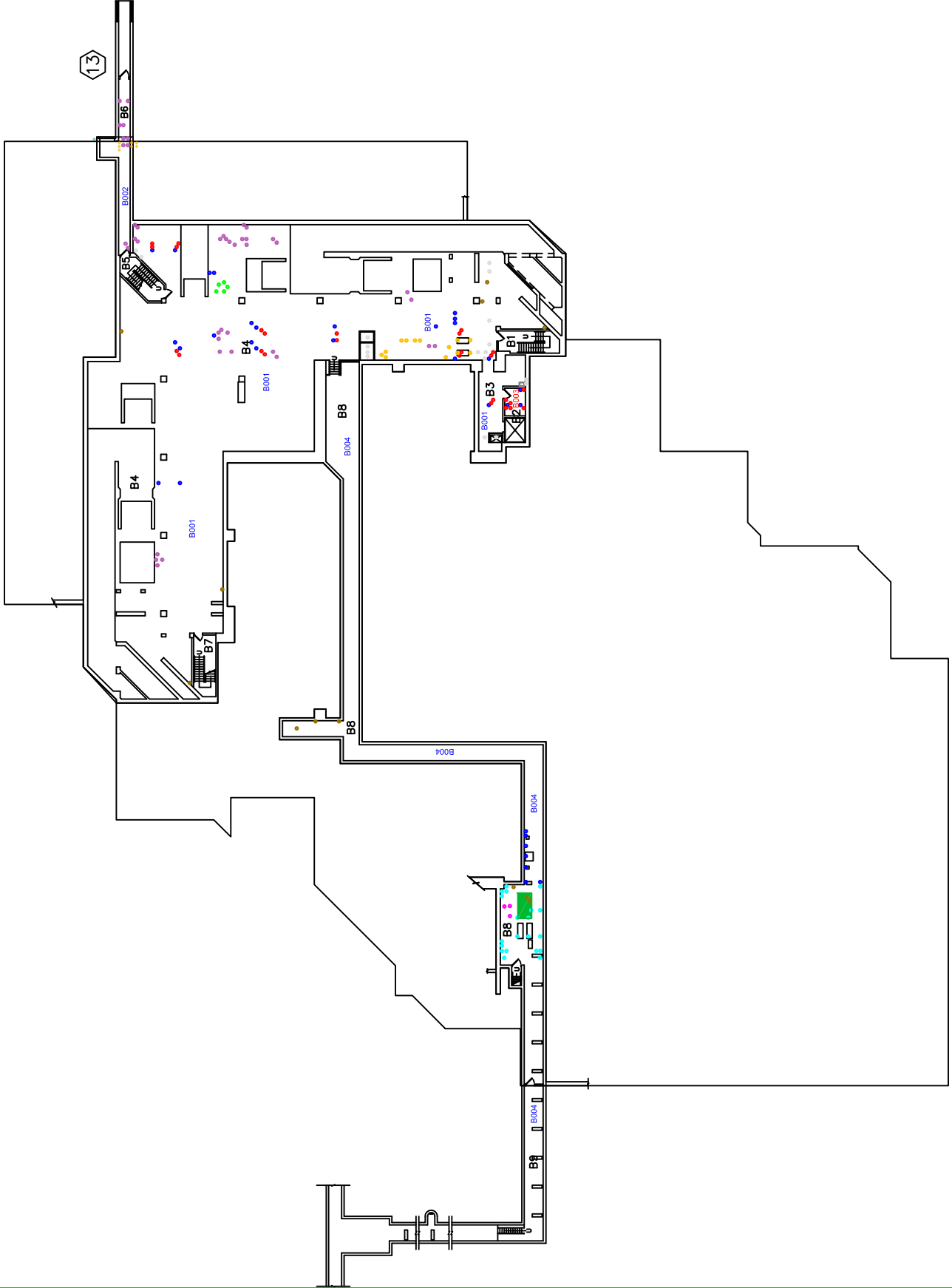



LEGEND

1001	FUNCTIONAL SPACE #
1002	AREA NOT INSPECTED (UNACCESSIBLE)
1003	SAMPLE LOCATION: NON-ACM
1004	SAMPLE LOCATION: ACM
1005	CHANGED AC LOCATION
PH	PHOTOGRAPH
ACM	ACM FITTING INSULATION: STEAM
ACM	ACM FITTING INSULATION: CONDENSATE
ACM	ACM FITTING INSULATION: ROOF DRAIN
ACM	ACM FITTING INSULATION: DOMESTIC
ACM	ACM FITTING INSULATION: DOMESTIC/PAV
ACM	ACM FITTING INSULATION: ROOF DRAIN
ACM	ACM FITTING INSULATION: SEC. WATER
ACM	ACM FITTING INSULATION: SAN DRAIN
ACM	ACM FITTING INSULATION: FIRE WATER
ACM	ACM FITTING INSULATION: CHILLER
ACM	ACM EXHAUST INSULATION: GENERATOR
ACM	ACM PLASTER STUCCO: CEILING
ACM	ACM FLOOR TILE
ACM	ACM TANK INSULATION: RW HEATING
ACM	ACM DBERS
ACM	ACM THERMAL PATCH: HVAC

NOTE:
 ACM fitting insulation locations are shown in red. Non-ACM fitting insulation locations are shown in blue. ONLY ACM ELBOWS are shown. These systems may also have ACM ORTS, valves, pipes, flanges, etc.

CLIENT
 NATIONAL RESEARCH COUNCIL CANADA
 ADMINISTRATIVE SERVICES
 AND PROPERTY MANAGEMENT
 BUILDING M-19
 1200 MONTREAL RD.
 OTTAWA, ON, K1A 0R8

PROJECT
 DESIGNATED
 SUBSTANCE SURVEY
 BUILDING M55

PROJECT NO.
 PR-08-043

DATE
 MARCH 2011

SCALE
 NTS

TITLE
 - BASEMENT -
 ASBESTOS
 SURVEY

SHEET
 B-2

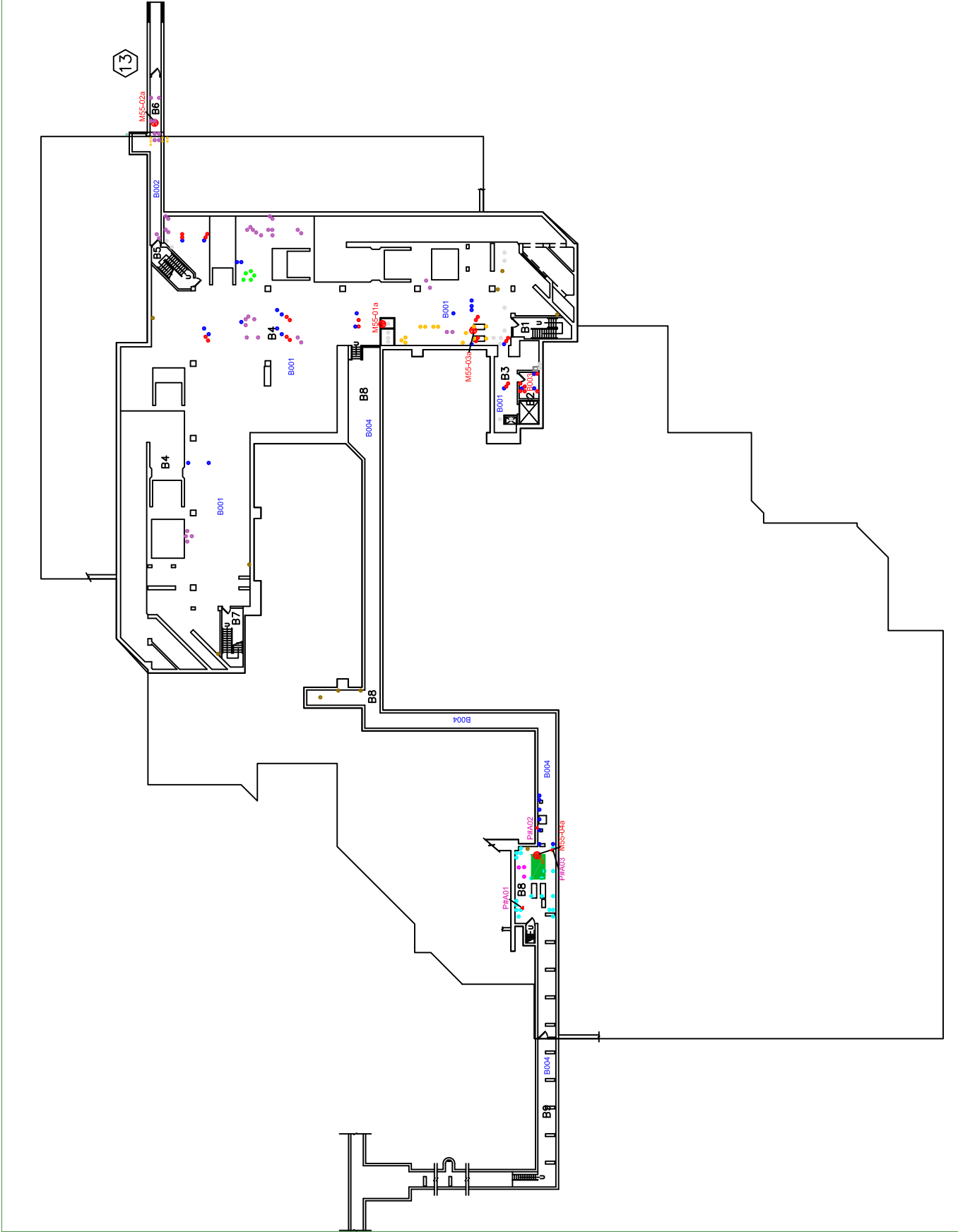



OAKHILL
ENVIRONMENTAL

LEGEND

- 0001 FUNCTIONAL SPACE
- 0002 SAMPLE LOCATION: NON-LEAD PAINT
- 0003 SAMPLE LOCATION: LEAD PAINT
- 0004 SUSPECT MOULD LOCATION
- 0005 AREA NOT INSPECTED (UNACCESSIBLE)

CLIENT

NATIONAL RESEARCH COUNCIL CANADA
ADMINISTRATIVE SERVICES
AND PROPERTY MANAGEMENT
BUILDING M-19
1200 MONTREAL RD.
OTTAWA, ON, K1A 0R8

PROJECT

DESIGNATED
SUBSTANCE SURVEY
BUILDING M55

PROJECT NO.

PR-08-043

DATE

MARCH 2011

SCALE

NTS

TITLE

**- BASEMENT -
LEAD SAMPLES
&
MOULD LOCATIONS**

SHEET

B-3

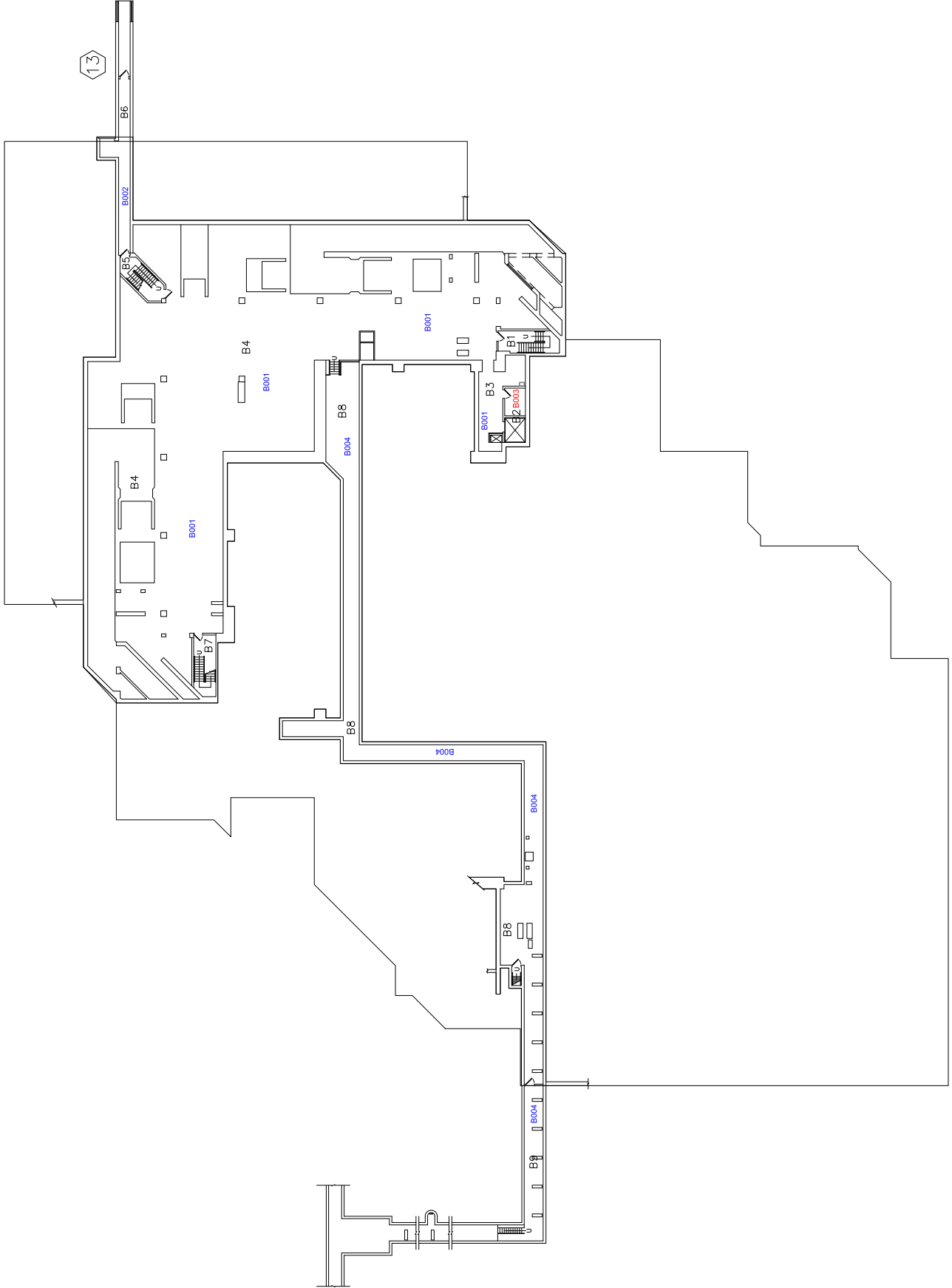



OAKHILL
ENVIRONMENTAL

LEGEND

- 1001 FUNCTIONAL SPACE #
- 1001 AREA NOT INSPECTED (INACCESSIBLE)
- ACM FITTING INSULATION (STEAM)
- ACM FITTING INSULATION (CONDENSATE)
- ACM FITTING INSULATION (HV HEATING)
- ACM FITTING INSULATION (HOT WATER)
- ACM FITTING INSULATION (DOMESTIC HW)
- ACM FITTING INSULATION (ROOF DRAIN)
- ACM FITTING INSULATION (SEC. WATER)
- ACM FITTING INSULATION (SAN. DRAIN)
- ACM FITTING INSULATION (FIRE WATER)
- ACM FITTING INSULATION (CHILLER)
- ACM EXHAUST INSULATION (GENERATOR)
- ACM PLASTER STUCCO: CEILING
- ACM FLOOR TILE
- ACM TANK INSULATION: HW HEATING
- ACM DEBRIS
- ACM THERMAL PATCH: HVAC

NOTE:
ACM Fitting insulation locations are shown in red hatched areas.
ONLY ACM ELBOWS are shown. These systems may also have ACM on fls, valves, ends, hangers, etc.

CLIENT

NATIONAL RESEARCH COUNCIL CANADA
ADMINISTRATIVE SERVICES
AND PROPERTY MANAGEMENT
BUILDING M-19
1200 MONTREAL RD.
OTTAWA, ON, K1A 0R6

PROJECT
DESIGNATED
SUBSTANCE SURVEY
BUILDING M55

PROJECT NO.
PR-08-043

DATE
MARCH 2011

SCALE
NTS

TITLE
GROUND FL.
ASBESTOS
LOCATIONS

SHEET
G-1

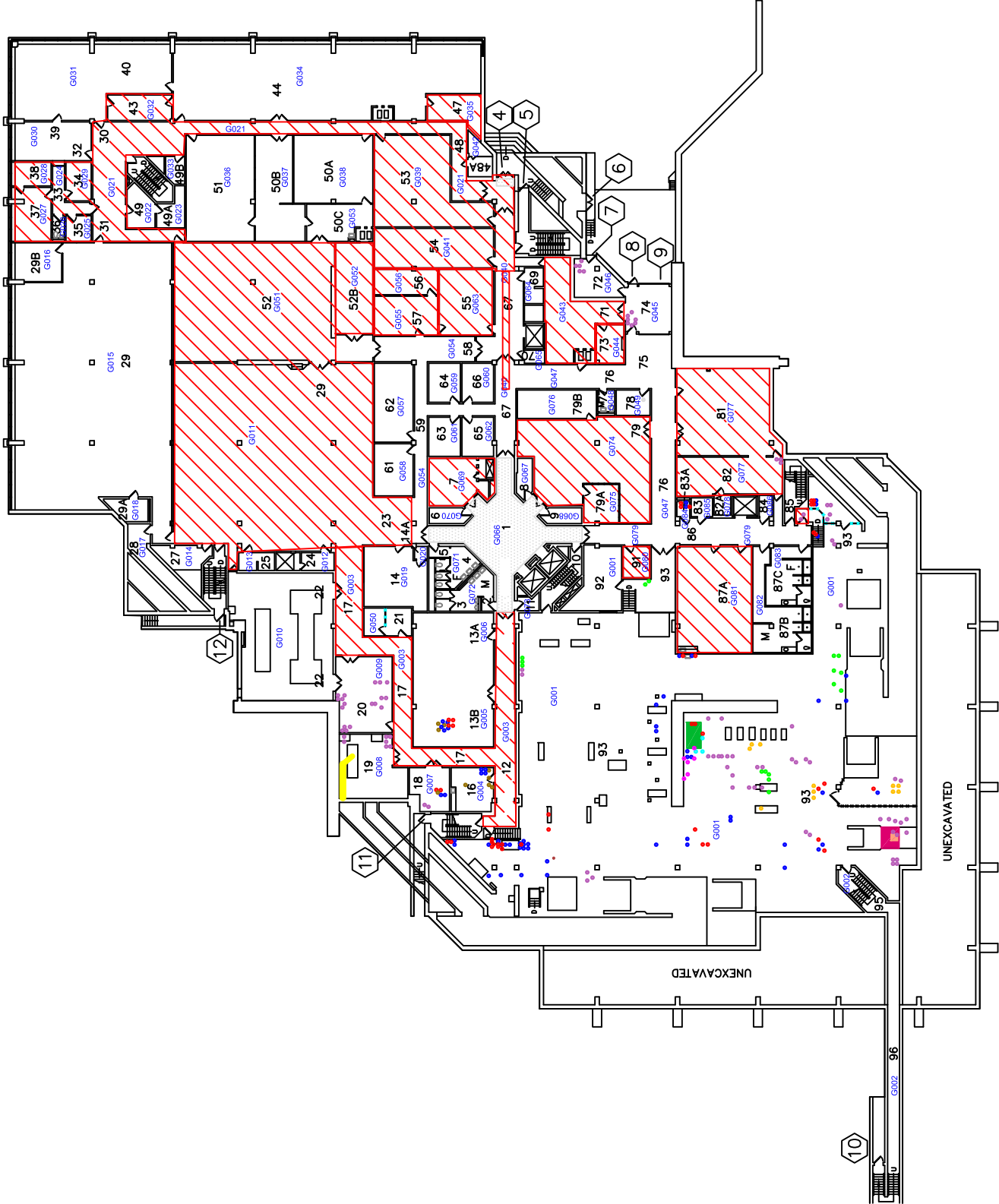



OAKHILL
ENVIRONMENTAL

LEGEND

- 1001 FUNCTIONAL SPACE #
- 1001 AREA NOT INSPECTED (IMAGINEABLE)
- 1001 SAMPLE LOCATION: NON-ACM
- 1001 DAMAGED ACM LOCATION
- 1001 PHOTOGRAPH #
- ACM FITTING INSULATION: STEAM
- ACM FITTING INSULATION: CONDENSATE
- ACM FITTING INSULATION: HEATING
- ACM FITTING INSULATION: DUCTWORK
- ACM FITTING INSULATION: ROOF DRAIN
- ACM FITTING INSULATION: SEC. WATER
- ACM FITTING INSULATION: SAN. DRAIN
- ACM FITTING INSULATION: FIRE WATER
- ACM FITTING INSULATION: CHILLER
- ACM EXHAUST INSULATION: GENERATOR
- ACM PLASTER STUCCO: CEILING
- ACM FLOOR TILE
- ACM TANK INSULATION: W/HEATINGS
- ACM DEBRIS
- ACM THERMAL PATCH: HVAC

NOTE
ACM Fitting insulation locations are shown in red hatched areas. ONLY ACM ELBOWS are shown. These systems may also have ACM on: TS, valves, ends, hangers, etc.

CLIENT
NATIONAL RESEARCH COUNCIL CANADA
ADMINISTRATIVE SERVICES
AND PROPERTY MANAGEMENT
BUILDING M-19
1200 MONTREAL RD.
OTTAWA, ON, K1A 0R6

PROJECT
DESIGNATED
SUBSTANCE SURVEY
BUILDING M55

PROJECT NO.
PR-08-043

DATE
MARCH 2011

SCALE
NTS

TITLE
GROUND FL.
ASBESTOS
SURVEY

SHEET
G-2

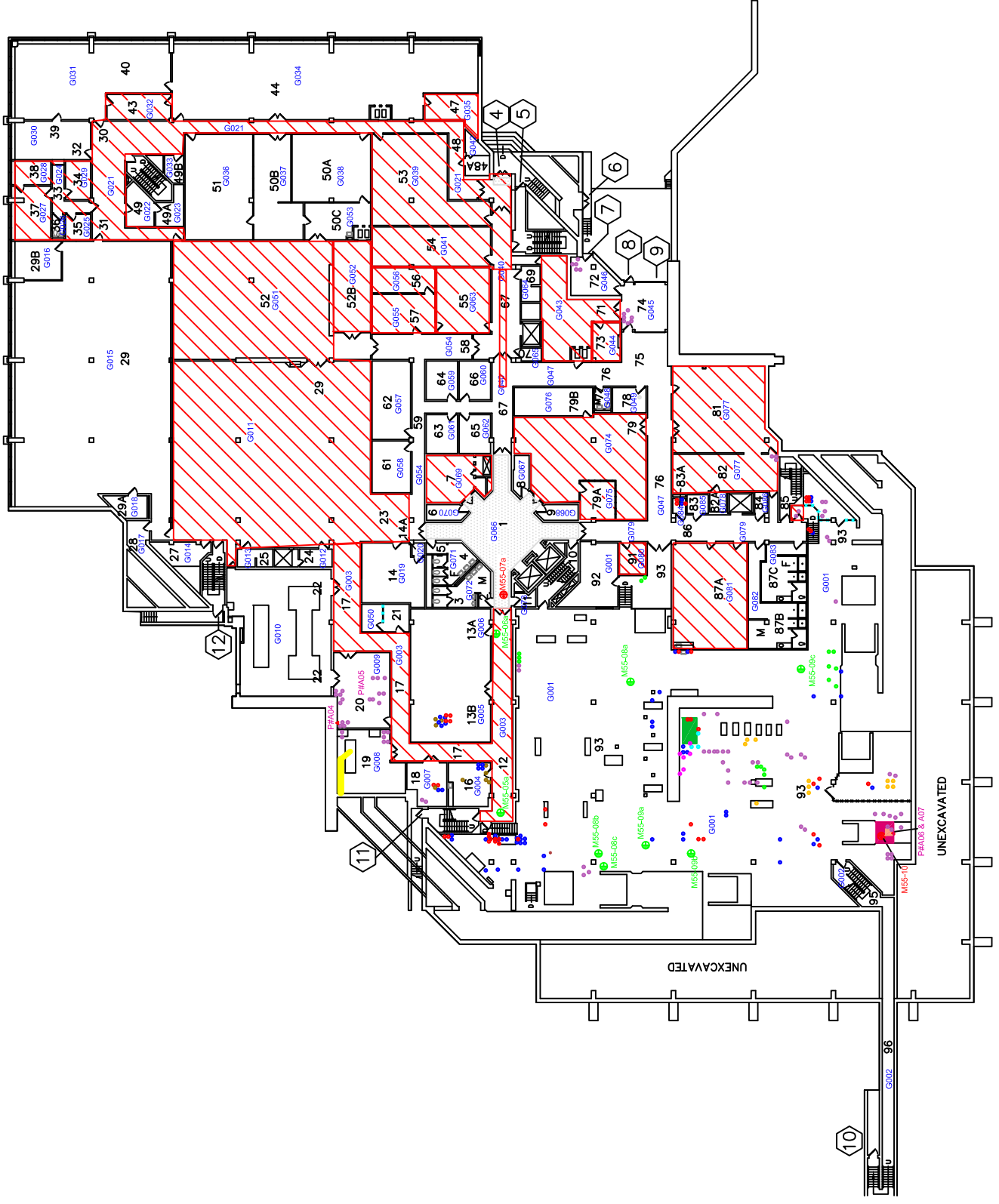



LEGEND

- 1001 FUNCTIONAL SPACE #
- 1002 SAMPLE LOCATION - NON-LEAD PAINT
- 1003 SAMPLE LOCATION - LEAD PAINT
- 1004 SUSPECT MOULD LOCATION
- 1005 AREA NOT INSPECTED (INACCESSIBLE)

CLIENT

NATIONAL RESEARCH COUNCIL CANADA
 ADMINISTRATIVE SERVICES
 AND PROPERTY MANAGEMENT
 BUILDING M-19
 1200 MONTREAL RD.
 OTTAWA, ON, K1A 0R6

PROJECT

DESIGNATED
 SUBSTANCE SURVEY
 BUILDING M55

PROJECT NO.

PR-08-043

DATE

MARCH 2011

SCALE

NTS

TITLE

GROUND FL.
 LEAD SAMPLES
 &
 MOULD LOCATIONS

SHEET

G-3

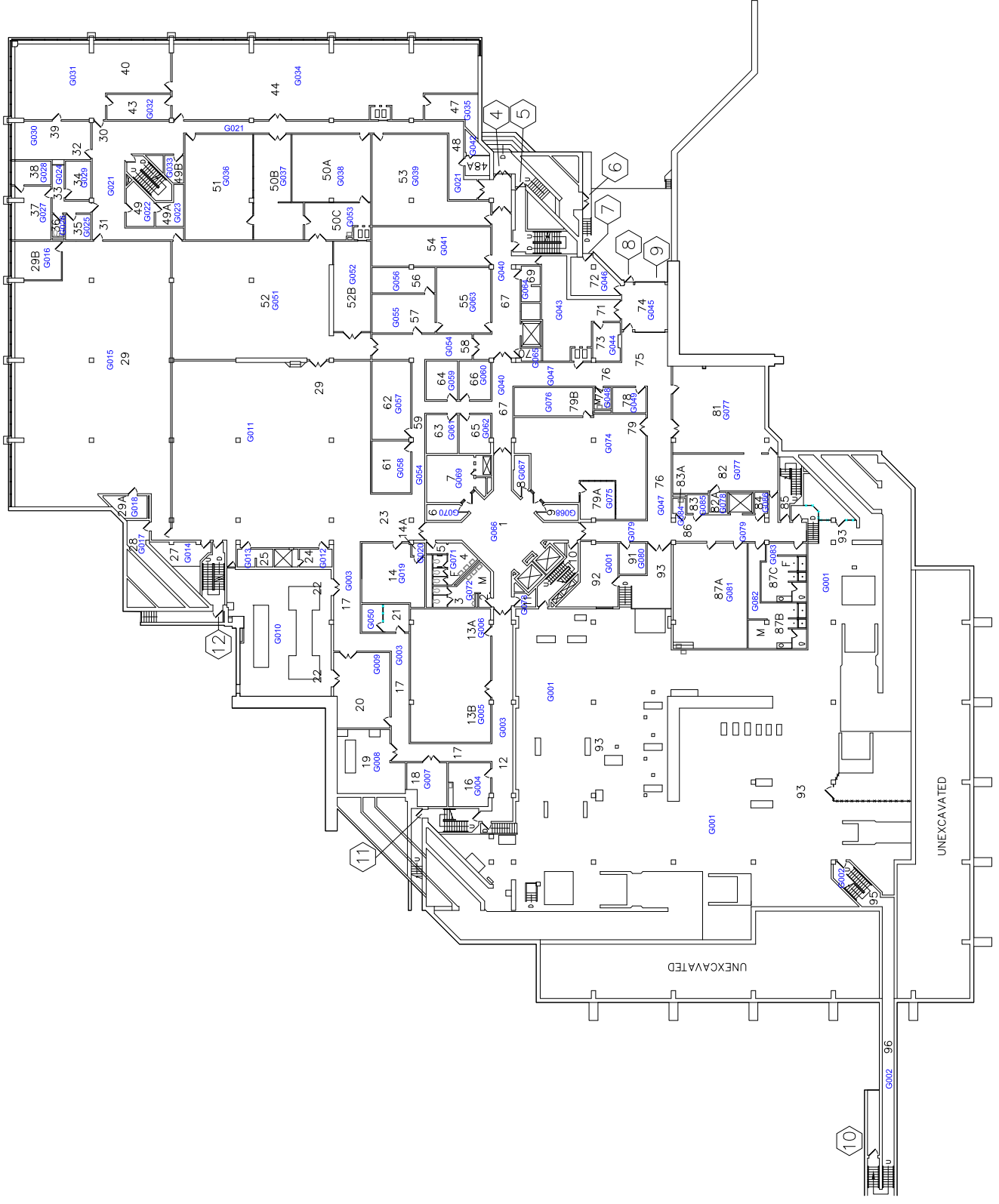



OAKHILL
ENVIRONMENTAL

LEGEND

- 1001 FUNCTIONAL SPACE #
- AREA NOT INSPECTED (IMACCESSIBLE)
- ACM FITTING INSULATION: STEAM
- ACM FITTING INSULATION: CONDENSATE
- ACM FITTING INSULATION: HW HEATING
- ACM FITTING INSULATION: DOMESTIC WATER
- ACM FITTING INSULATION: ROOF DRAIN
- ACM FITTING INSULATION: SEC. WATER
- ACM FITTING INSULATION: SAN. DRAIN
- ACM FITTING INSULATION: FIRE WATER
- ACM EXHAUST INSULATION: GENERATOR
- ACM PLASTER STUCCO: CEILING
- ACM FLOOR TILE
- ACM TANK INSULATION: HW HEATING
- ACM DEBRIS
- ACM THERMAL PATCH: HVAC

NOTE:
ACM fitting insulation locations are shown in blue. Non-ACM pipe insulation was found. ONLY ACM ELBOWS are shown. These locations may vary from those shown. These locations are ACM on: 15, valve, pipe, hangers, etc.

CLIENT
NATIONAL RESEARCH COUNCIL CANADA
ADMINISTRATIVE SERVICES
AND PROPERTY MANAGEMENT
BUILDING M-19
1200 MONTREAL RD.
OTTAWA, ON K1A 0R6

PROJECT
DESIGNATED
SUBSTANCE SURVEY
BUILDING M55

PROJECT NO.
PR-06-043

DATE
MARCH 2011

SCALE
NTS

TITLE
- 1st FLOOR -
ASBESTOS
LOCATIONS

SHEET
1-1

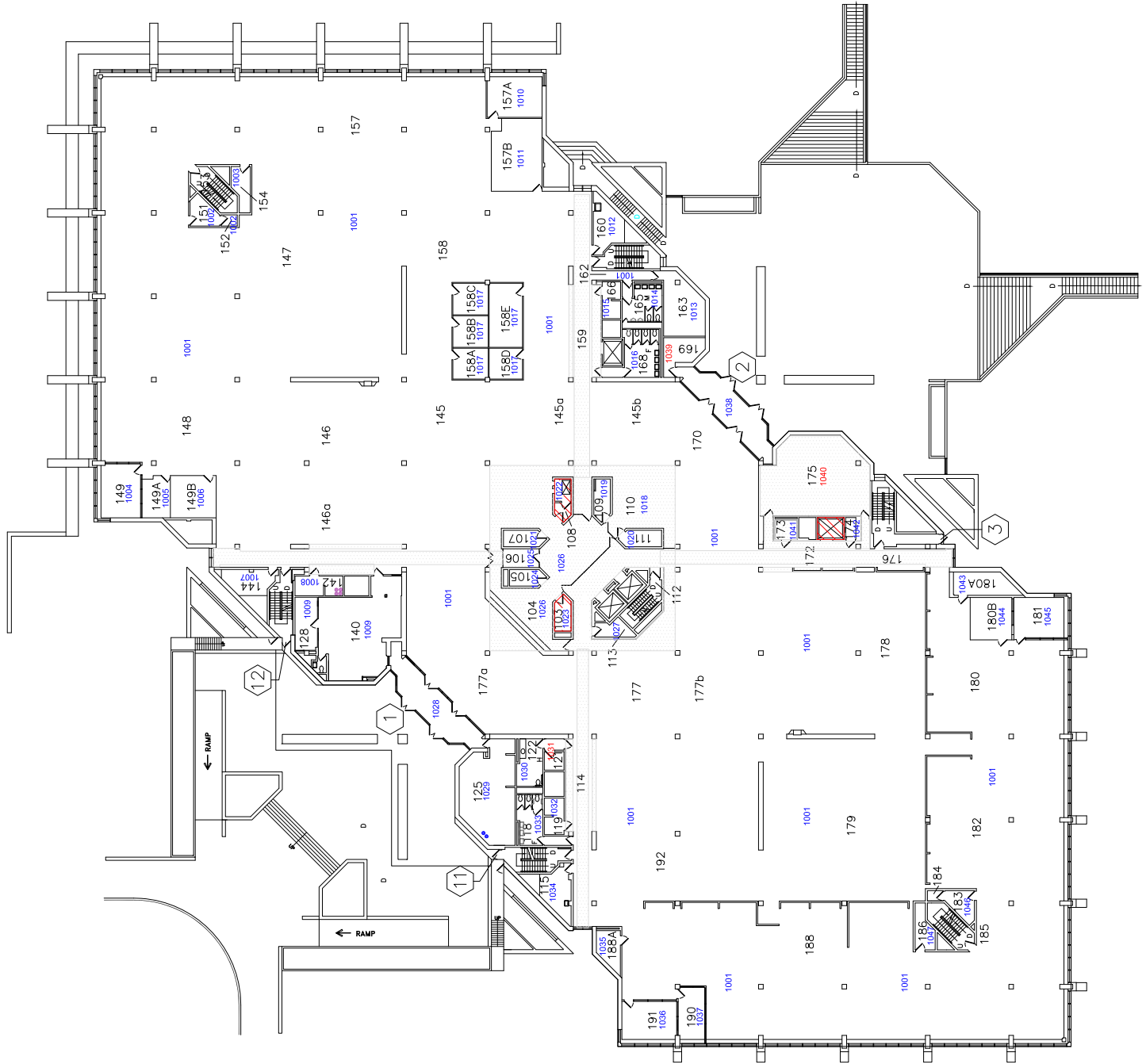



LEGEND

1001	FUNCTIONAL SPACE #
1001	AREA NOT INSPECTED (INACCESSIBLE)
●	SAMPLE LOCATION: NON-HAZ
●	SAMPLE LOCATION: ACM
▲	DAMAGED ACM LOCATION
PH	PHOTOGRAPH #
●	ACM FITTING INSULATION: STEAM
●	ACM FITTING INSULATION: CONDENSATE
●	ACM FITTING INSULATION: HW HEATING
●	ACM FITTING INSULATION: SW HEATING
●	ACM FITTING INSULATION: MECHANICAL
●	ACM FITTING INSULATION: ROOF DRAIN
●	ACM FITTING INSULATION: ROOF DRAIN
●	ACM FITTING INSULATION: SEC. WATER
●	ACM FITTING INSULATION: SAN. DRAIN
●	ACM FITTING INSULATION: FIRE WATER
●	ACM EXHAUST INSULATION: GENERATOR
■	ACM PLASTER STUCCO: CEILING
■	ACM FLOOR TILE
■	ACM TANK INSULATION: HW HEATING
■	ACM DEBRIS
■	ACM THERMAL PATCH: RWAC

NOTE:
 ACM fitting insulation locations are shown in blue. Locations where NON-ACM pipe insulation was found, are shown in red. Locations where ACM on or in, valves, pipes, hangers, etc. are shown in yellow.

CLIENT
 NATIONAL RESEARCH COUNCIL CANADA
 ADMINISTRATIVE SERVICES
 AND PROPERTY MANAGEMENT
 BUILDING M-19
 1200 MONTREAL RD.
 OTTAWA, ON K1A 0R6

PROJECT
 DESIGNATED
 SUBSTANCE SURVEY
 BUILDING M55

PROJECT NO.
 PR-06-043

DATE
 MARCH 2011

SCALE
 NTS

TITLE
 - 1st FLOOR -
 ASBESTOS
 SURVEY

SHEET
 1-2

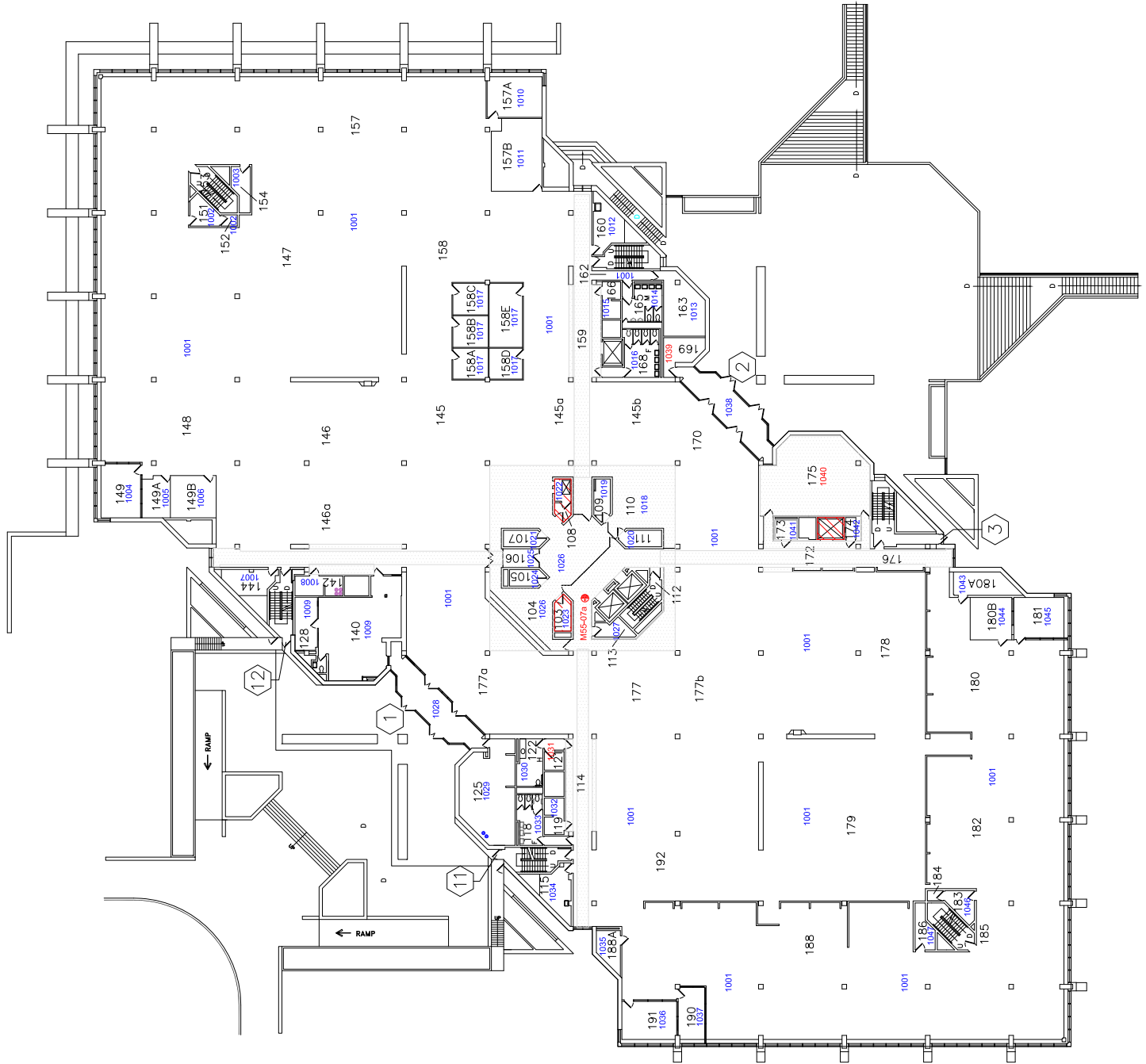



OAKHILL
ENVIRONMENTAL

LEGEND

- 1001 FUNCTIONAL SPACE
- 1001 SAMPLE LOCATION: NON-LEAD PAINT
- 1001 SAMPLE LOCATION: LEAD PAINT
- 1001 SUSPECT MOULD LOCATION
- 1001 AREA NOT INSPECTED (UNACCESSIBLE)

CLIENT

NATIONAL RESEARCH COUNCIL CANADA
ADMINISTRATIVE SERVICES
AND PROPERTY MANAGEMENT
BUILDING M-19
1200 MONTREAL RD.
OTTAWA, ON K1A 0R6

PROJECT

DESIGNATED
SUBSTANCE SURVEY
BUILDING M55

PROJECT NO.

PR-08-043

DATE

MARCH 2011

SCALE

NTS

TITLE

- 1st FLOOR -
LEAD SAMPLES
&
MOULD LOCATIONS
SHEET

1-3

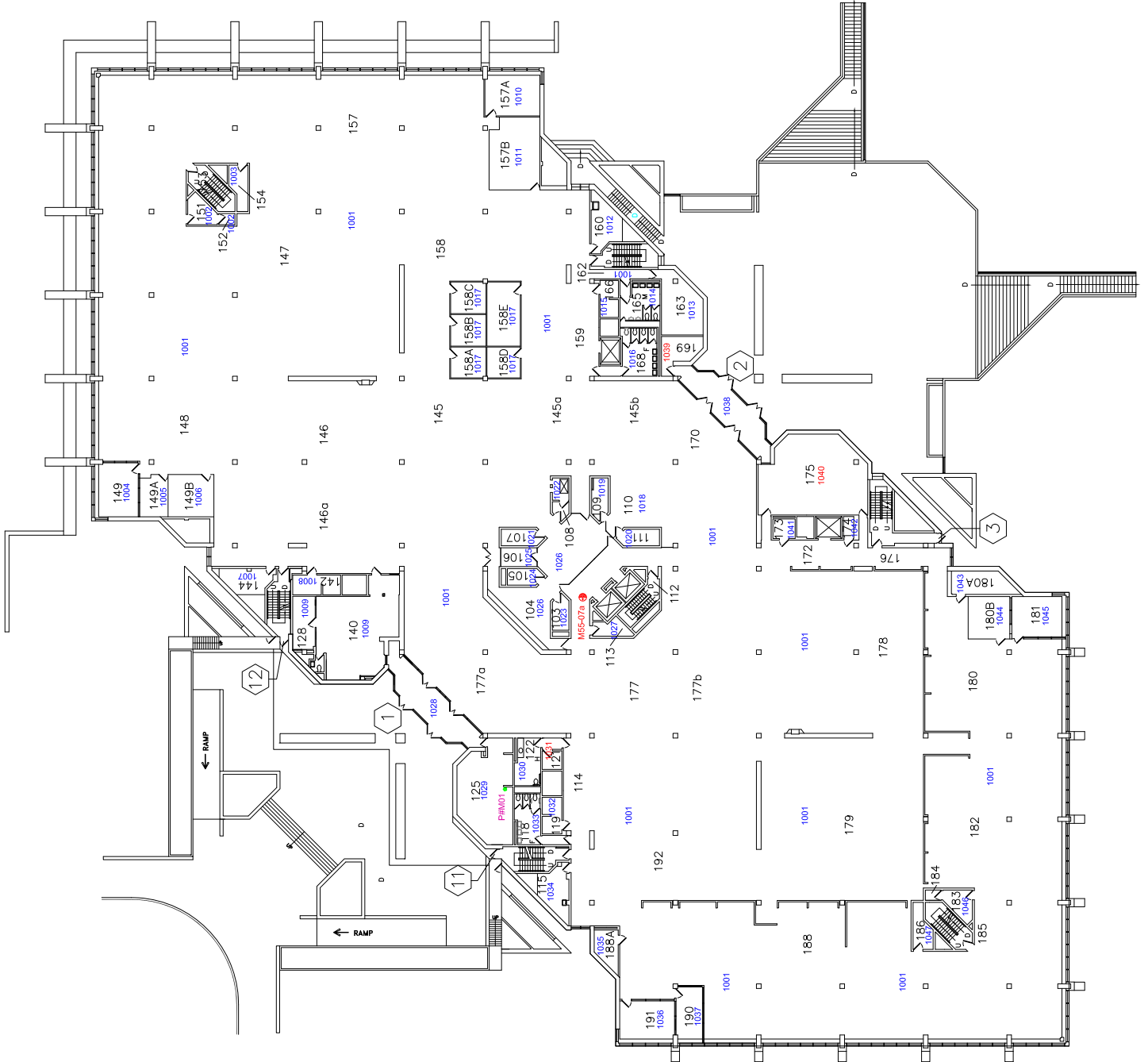



LEGEND

1001	FUNCTIONAL SPACE #
[Blue outline]	AREA NOT INSPECTED (ACCESSIBLE)
[Pink dot]	ACM FITTING INSULATION: STEAM
[Light blue dot]	ACM FITTING INSULATION: COMBUSTIBLE
[Light green dot]	ACM FITTING INSULATION: HW HEATING
[Light purple dot]	ACM FITTING INSULATION: DOMESTIC CW
[Light yellow dot]	ACM FITTING INSULATION: SW HEATING
[Light orange dot]	ACM FITTING INSULATION: ROOF PANEL
[Light red dot]	ACM FITTING INSULATION: SEC. WATER
[Light blue dot]	ACM FITTING INSULATION: SAN. DRAIN
[Light green dot]	ACM FITTING INSULATION: FIRE WATER
[Light purple dot]	ACM EXHAUST INSULATION: GENERATOR
[Light yellow dot]	ACM PLASTER STUCCO: CEILING
[Light orange dot]	ACM FLOOR TILE
[Light red dot]	ACM TANK INSULATION: HW HEATING
[Light blue dot]	ACM DEBRIS
[Light green dot]	ACM THERMAL PATCH: HVAC

NOTE:
ACM fitting insulation locations are shown only on systems where they are found. ONLY ACM ELBOWS are shown. These systems may also have ACM on: ts, valves, ends, hangers, etc.

CLIENT
NATIONAL RESEARCH COUNCIL CANADA
ADMINISTRATIVE SERVICES
AND PROJECT MANAGEMENT
1200 MONTREAL RD.
OTTAWA, ON K1A 0R6

PROJECT
DESIGNATED
SUBSTANCE SURVEY
BUILDING M55

PROJECT NO.
PR-08-043

DATE
MARCH 2011

SCALE
NTS

TITLE
- 2nd FLOOR -
ASBESTOS
LOCATIONS

SHEET
2-1

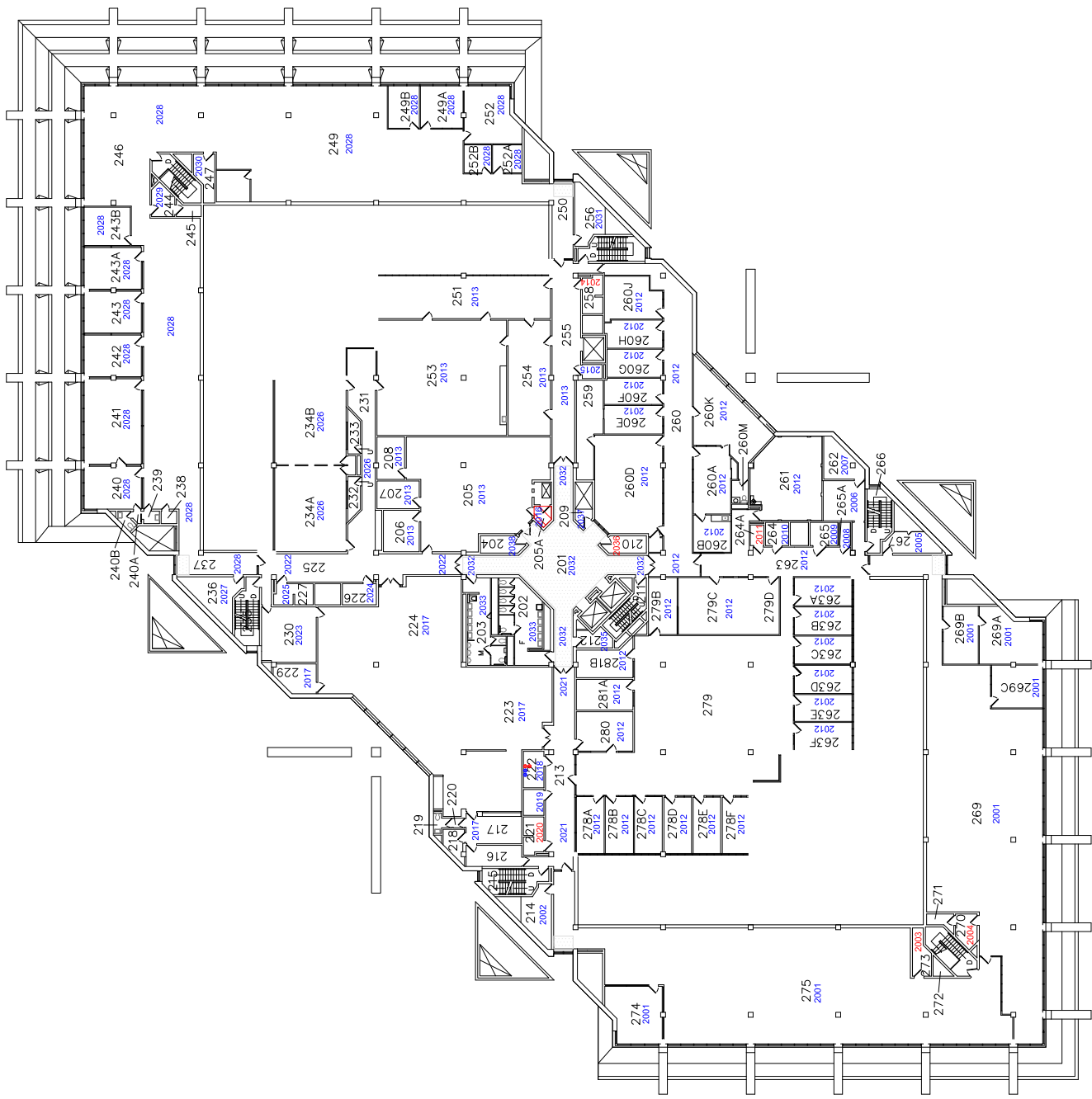



OAKHILL ENVIRONMENTAL

LEGEND

- 1001 FUNCTIONAL SPACE #
- 1001 AREA NOT INSPECTED (INACCESSIBLE)
- SAMPLE LOCATION: NON-HAZ
- SAMPLE LOCATION: ACM
- ▲ DAMAGED ACM LOCATION
- PH PHOTOGRAPH #
- ACM FITTING INSULATION: STEAM
- ACM FITTING INSULATION: COMPENSATE
- ACM FITTING INSULATION: HW HEATING
- ACM FITTING INSULATION: DOMESTIC CW
- ACM FITTING INSULATION: FIRE WATER
- ACM FITTING INSULATION: SEC. WATER
- ACM FITTING INSULATION: SAN. DRAIN
- ACM FITTING INSULATION: FIRE WATER
- ACM EXHAUST INSULATION: GENERATOR
- ACM PLASTER STUCCO: CEILING
- ACM FLOOR TILE
- ACM TANK INSULATION: HW HEATING
- ACM DEBRIS
- ACM THERMAL PATCH: HVAC

NOTE:
ACM fitting insulation locations are shown only on systems where they are found. ONLY ACM ELBOWS are shown. These systems may also have ACM on: ts, valves, ends, hangers, etc.

CLIENT
NATIONAL RESEARCH COUNCIL CANADA
ADMINISTRATIVE SERVICES
AND PROJECT MANAGEMENT
1200 MONTREAL RD.
OTTAWA, ON K1A 0R6

PROJECT
DESIGNATED
SUBSTANCE SURVEY
BUILDING M55

PROJECT NO.
PR-08-043

DATE
MARCH 2011

SCALE
NTS

TITLE
- 2nd FLOOR -
ASBESTOS
SURVEY

SHEET
2-2

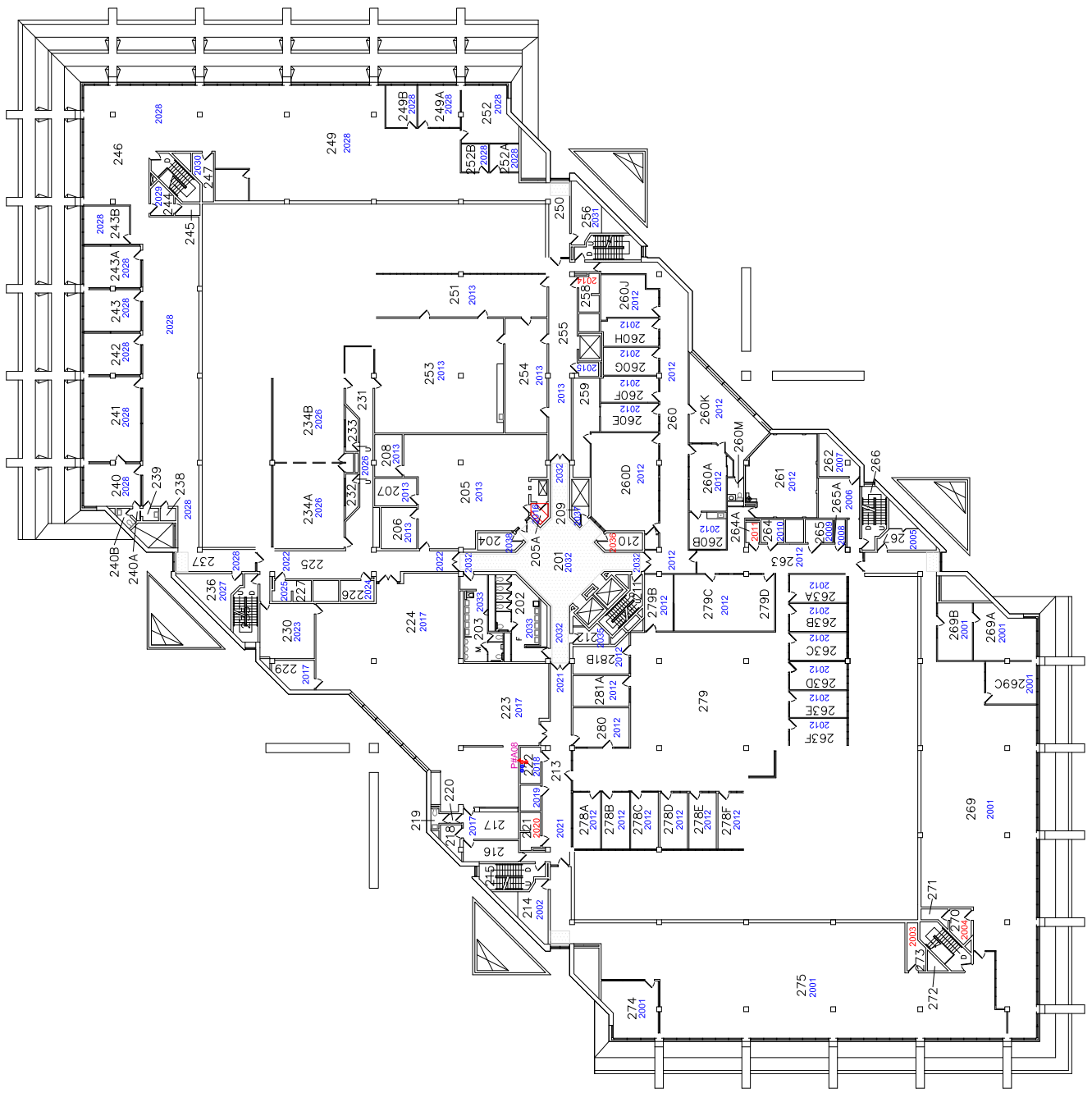



OAKHILL
ENVIRONMENTAL

LEGEND

- 1001 FUNCTIONAL SPACE #
- 1001 SAMPLE LOCATION: NON-LEAD PAINT
- 1001 SAMPLE LOCATION: LEAD PAINT
- 1001 SUSPECT MOULD LOCATION
- 1001 AREA NOT INSPECTED (INACCESSIBLE)

CLIENT

NATIONAL RESEARCH COUNCIL CANADA
ADMINISTRATIVE SERVICES
AND PROGRAMS MANAGEMENT
1200 MONTREAL RD.
OTTAWA, ON K1A 0R6

PROJECT

DESIGNATED
SUBSTANCE SURVEY
BUILDING M55

PROJECT NO.

PR-08-043

DATE

MARCH 2011

SCALE

NTS

TITLE

- 2nd FLOOR-
LEAD SAMPLES
&
MOULD LOCATIONS
SHEET

2-3

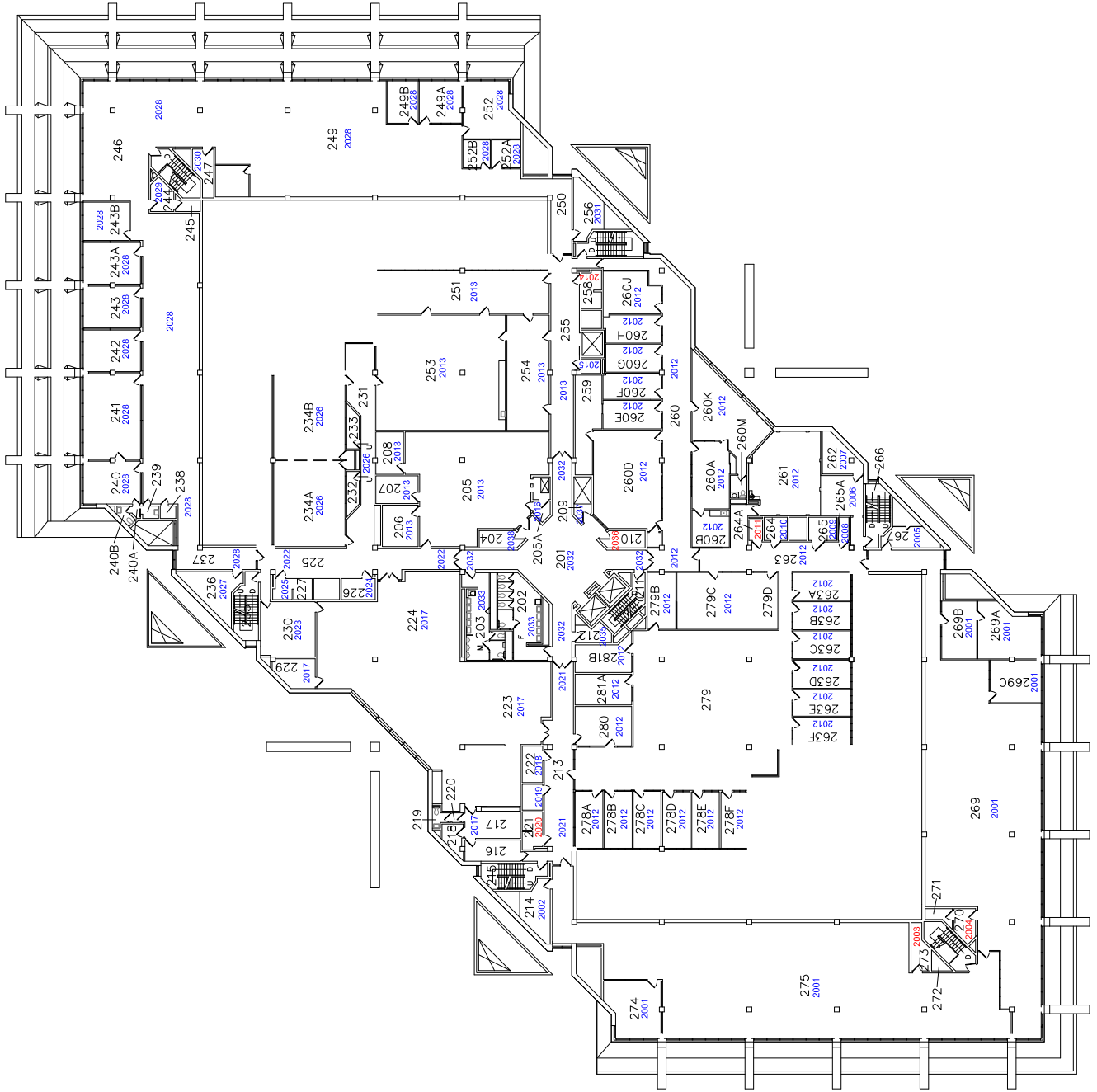



OAKHILL
ENVIRONMENTAL

LEGEND

- 1001 FUNCTIONAL SPACE #
- 1001 AREA NOT INSPECTED (UNACCESSIBLE)
- ACM FITTING INSULATION STEAM
- ACM FITTING INSULATION CONDENSATE
- ACM FITTING INSULATION HW HEATING
- ACM FITTING INSULATION DOMESTIC CW
- ACM FITTING INSULATION ROOF DRAIN
- ACM FITTING INSULATION SEC. WATER
- ACM FITTING INSULATION SAN. DRAIN
- ACM FITTING INSULATION FIRE WATER
- ACM EXHAUST INSULATION-GENERATOR
- ACM EXHAUST INSULATION-CEILING
- ACM FLOOR TILE
- ACM PLASTER STUCCO- CEILING
- ACM TANK INSULATION: HW HEATING
- ACM DEBRIS
- ACM THERMAL PATCH: HVAC

NOTE:
ACM fitting insulation locations are NON-ACM pipe insulation was found. ONLY ACM ELBOWS are shown. These fittings have ACM ON T.S. valves, ends, hangers, etc.

CLIENT
NATIONAL RESEARCH COUNCIL CANADA
ADMINISTRATIVE SERVICES
AND PROPERTY MANAGEMENT
BUILDING M-19
1200 MONTREAL RD.
OTTAWA, ON, K1A 0R6

PROJECT
DESIGNATED
SUBSTANCE SURVEY
BUILDING M55

PROJECT NO.
PR-08-043

DATE
MARCH 2011

SCALE
NTS

TITLE
- 3rd FLOOR -
ASBESTOS
LOCATIONS

SHEET
3-1

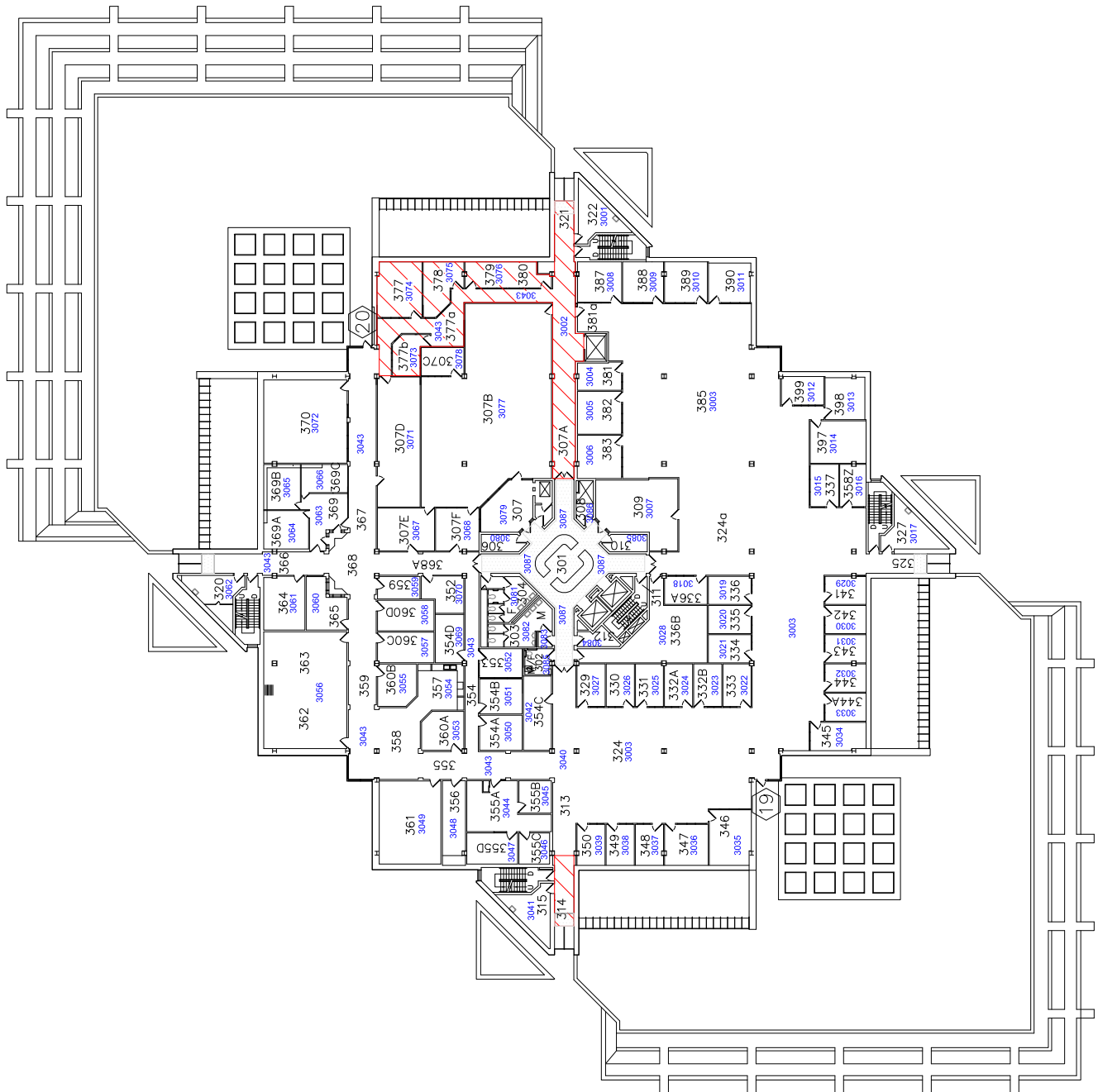



OAKHILL
ENVIRONMENTAL

LEGEND

- 1001 FUNCTIONAL SPACE #
- 1001 AREA NOT INSPECTED (UNACCESSIBLE)
- 1002 SAMPLE LOCATION: NON-ACH
- 1003 SAMPLE LOCATION: ACH
- 1004 SAMPLE LOCATION: ACH
- 1005 PHOTOGRAPH #
- 1006 ACH FITTING INSULATION-STEAM
- 1007 ACH FITTING INSULATION-COMPRESSIVE
- 1008 ACH FITTING INSULATION-DOMESTIC HW
- 1009 ACH FITTING INSULATION-DOMESTIC CW
- 1010 ACH FITTING INSULATION-ROOF DRAIN
- 1011 ACH FITTING INSULATION-SEC. WATER
- 1012 ACH FITTING INSULATION-SAN. DRAIN
- 1013 ACH FITTING INSULATION-FIRE WATER
- 1014 ACH EXHAUST INSULATION-GENERATOR
- 1015 ACH FLOOR TILE
- 1016 ACH PLASTER STUCCO-CEILING
- 1017 ACH TANK INSULATION- HW HEATING
- 1018 ACH DESERS
- 1019 ACH THERMAL PATCH: HVAC

NOTE:
ACH fitting insulation locations are NON-ACH pipe insulation was found. ONLY ACH ELBOWS are shown. These fittings have ACH on T's, valves, ends, hangers, etc.

CLIENT

NATIONAL RESEARCH COUNCIL CANADA
ADMINISTRATIVE SERVICES
AND PROPERTY MANAGEMENT
BUILDING M-19
1200 MONTREAL RD.
OTTAWA, ON K1A 0R6

PROJECT

DESIGNATED
SUBSTANCE SURVEY
BUILDING M55

PROJECT NO.

PR-08-043

DATE

MARCH 2011

SCALE

NTS

TITLE

- 3rd FLOOR -
ASBESTOS
SURVEY

SHEET

3-2

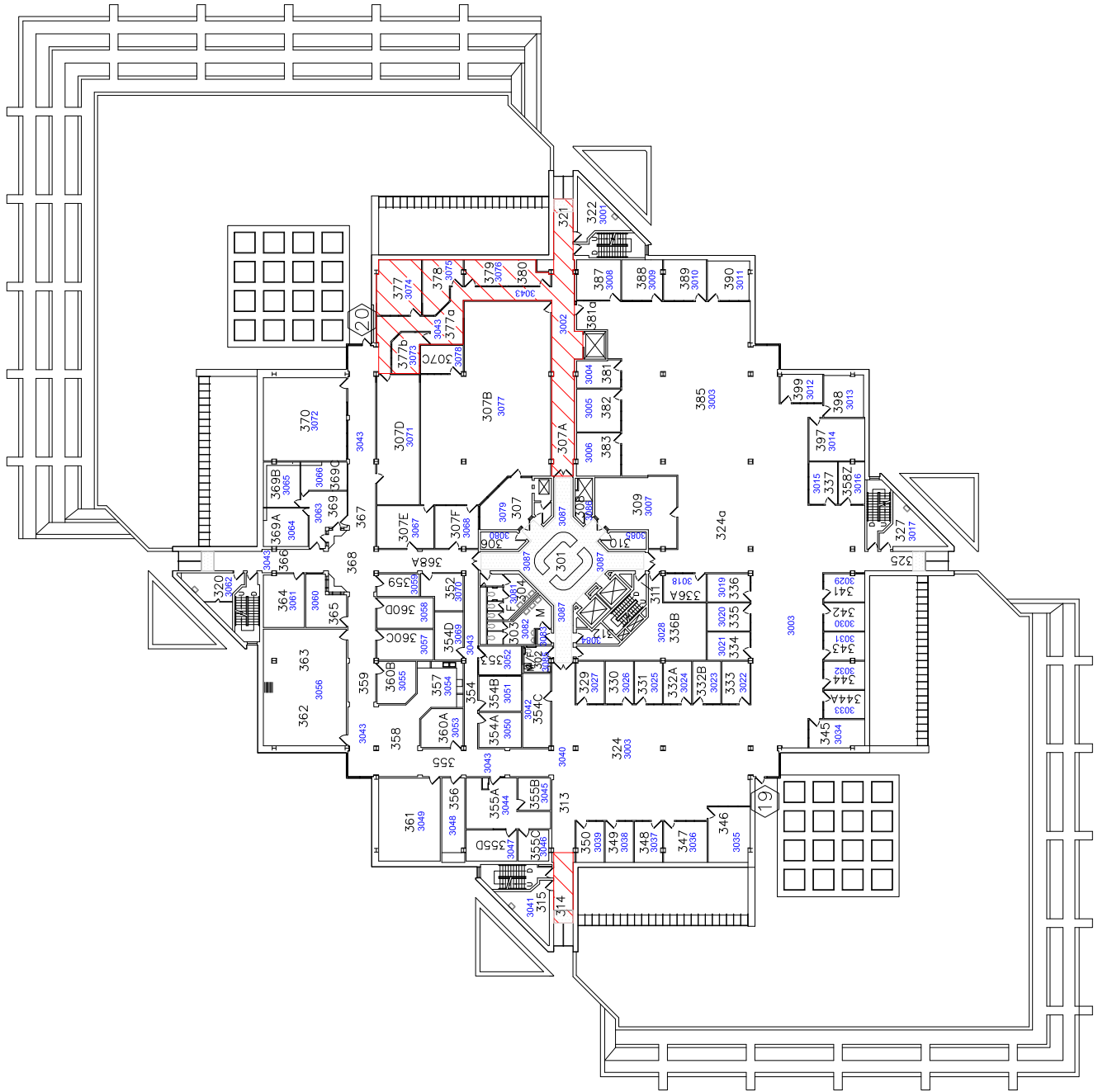



OAKHILL
ENVIRONMENTAL

LEGEND

- 1001 FUNCTIONAL SPACE #
- 1002 SAMPLE LOCATION - NONLEAD PAINT
- 1003 SAMPLE LOCATION - LEAD PAINT
- 1004 SUSPECT MOULD LOCATION
- 1005 AREA NOT INSPECTED (INACCESSIBLE)

CLIENT

NATIONAL RESEARCH COUNCIL CANADA
ADMINISTRATIVE SERVICES
AND PROPERTY MANAGEMENT
BUILDING M-19
1200 MONTREAL RD.
OTTAWA, ON, K1A 0R6

PROJECT

DESIGNATED
SUBSTANCE SURVEY
BUILDING M55

PROJECT NO.

PR-08-043

DATE

MARCH 2011

SCALE

NTS

TITLE

**- 3rd FLOOR-
LEAD SAMPLES
&
MOULD LOCATIONS**

SHEET

3-3

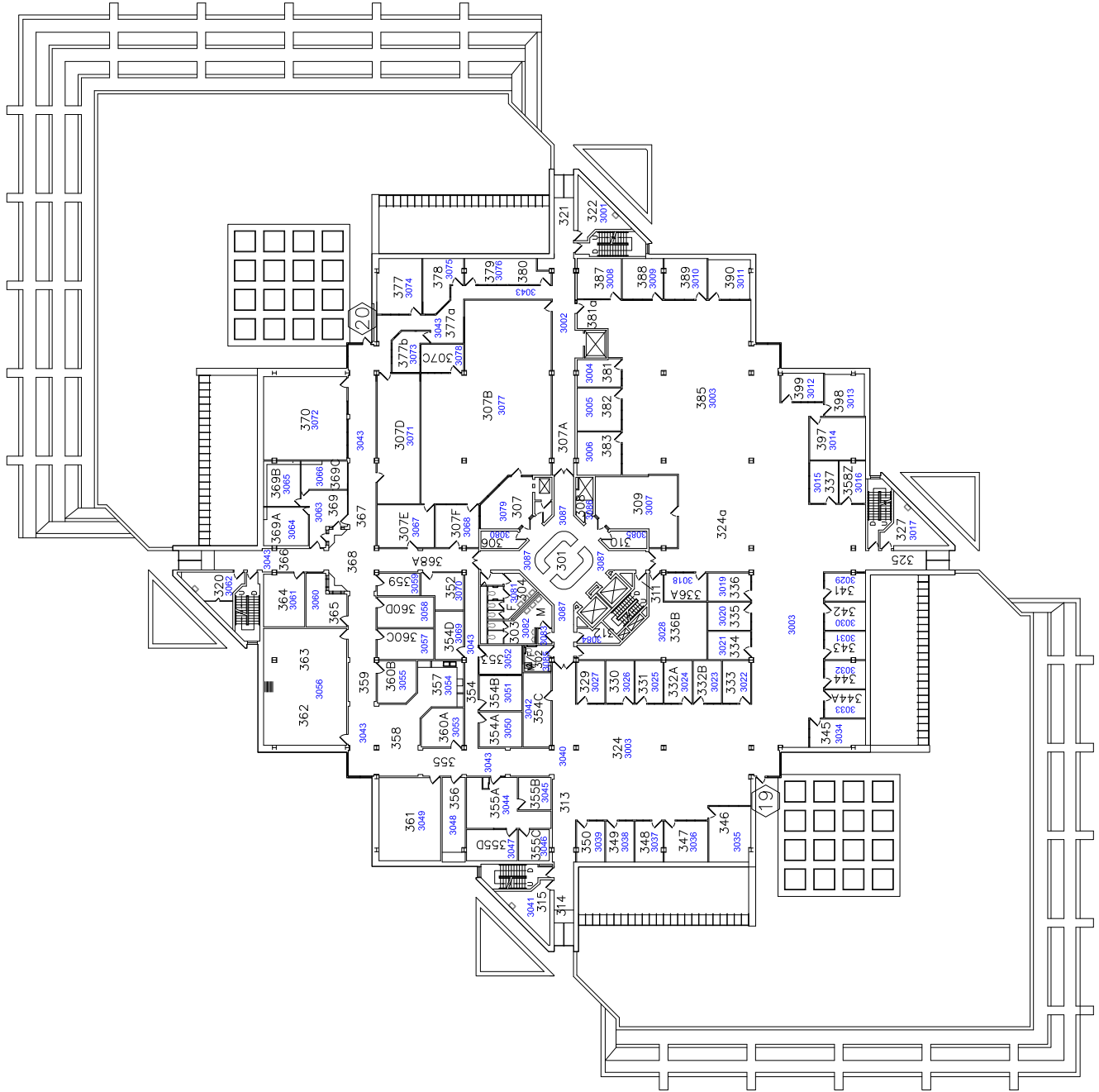



LEGEND

FUNCTIONAL SPACE #	DESCRIPTION
1001	AREA NOT INSPECTED (ACCESSIBLE)
ACM	ASBESTOS
ACM	ACM FLOOR TILE
ACM	ACM TANK INSULATION: HW HEATING
ACM	ACM FITTING INSULATION: CONDENSATE
ACM	ACM FITTING INSULATION: HW HEATING
ACM	ACM FITTING INSULATION: DOMESTIC CW
ACM	ACM FITTING INSULATION: DOMESTIC HW
ACM	ACM FITTING INSULATION: ROOF DRAIN
ACM	ACM FITTING INSULATION: SEC. WATER
ACM	ACM FITTING INSULATION: SAN. DRAIN
ACM	ACM FITTING INSULATION: FIRE WATER
ACM	ACM EXHAUST INSULATION: GENERATOR
ACM	ACM PLASTER STUCCO: CEILING
ACM	ACM FLOOR TILE
ACM	ACM TANK INSULATION: HW HEATING
ACM	ACM DEBRIS
ACM	ACM THERMAL PATCH: HVAC

NOTE:
 The asbestos locations are shown only on systems where NON-ACM pipe insulation was found. ONLY ACM ELEMENTS are shown. These include ACM on air valves, ends, hangers, etc.

CLIENT
 NATIONAL RESEARCH COUNCIL CANADA
 ADMINISTRATIVE SERVICES
 AND PROPERTY MANAGEMENT
 BUILDING M-19
 1200 MONTREAL RD.
 OTTAWA, ON, K1A 0R6

PROJECT
 DESIGNATED
 SUBSTANCE SURVEY
 BUILDING M65

PROJECT NO.
 PR-08-043

DATE
 MARCH 2011

SCALE
 NTS

TITLE
 - 4th FLOOR -
 ASBESTOS
 LOCATIONS

SHEET
 4-1

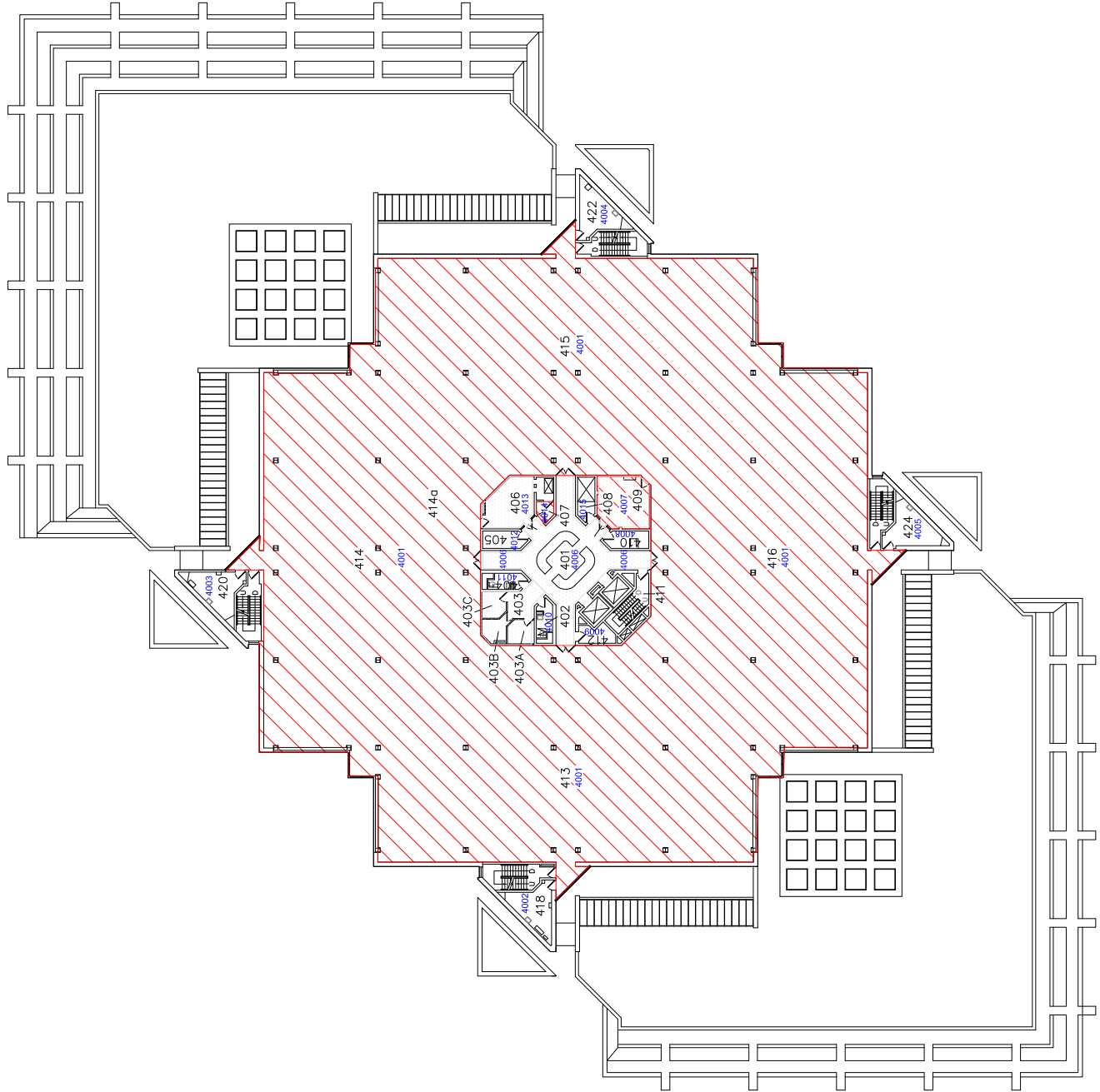



LEGEND

1001	FUNCTIONAL SPACE #
(Green)	AREA NOT INSPECTED (UNACCESSIBLE)
(Red)	SAMPLE LOCATION: NON-ACM
(Blue)	SAMPLE LOCATION: ACM
(Yellow)	DAMAGED LOCATION
(Pink)	PHOTOGRAPH LOCATION
(Light Blue)	ACM FITTING INSULATION: STEAM
(Light Green)	ACM FITTING INSULATION: CONDENSATE
(Light Purple)	ACM FITTING INSULATION: HW HEATING
(Light Orange)	ACM FITTING INSULATION: DOMESTIC CW
(Light Yellow)	ACM FITTING INSULATION: ROOF DRAIN
(Light Cyan)	ACM FITTING INSULATION: SEC. WATER
(Light Magenta)	ACM FITTING INSULATION: SAN. DRAIN
(Light Brown)	ACM FITTING INSULATION: FIRE WATER
(Light Grey)	ACM EXHAUST INSULATION: GENERATOR
(Light Blue-White)	ACM PLASTER STUDCO: CEILING
(Light Green-White)	ACM FLOOR TILE
(Light Purple-White)	ACM TANK INSULATION: HW HEATING
(Light Orange-White)	ACM BEERS
(Light Yellow-White)	ACM THERMAL PATCH: RWAC

NOTE:
 Insulation locations are shown only on systems where NON-ACM pipe insulation was found. ONLY ACM ELEMENTS are shown. These include ACM on risers, valves, ends, hangers, etc.

CLIENT
 NATIONAL RESEARCH COUNCIL CANADA
 ADMINISTRATIVE SERVICES
 AND PROPERTY MANAGEMENT
 BUILDING M-19
 1200 MONTREAL RD.
 OTTAWA, ON, K1A 0R6

PROJECT
 DESIGNATED
 SUBSTANCE SURVEY
 BUILDING M65

PROJECT NO.
 PR-08-043

DATE
 MARCH 2011

SCALE
 NTS

TITLE
 - 4th FLOOR -
 ASBESTOS
 SURVEY

SHEET
 4-2

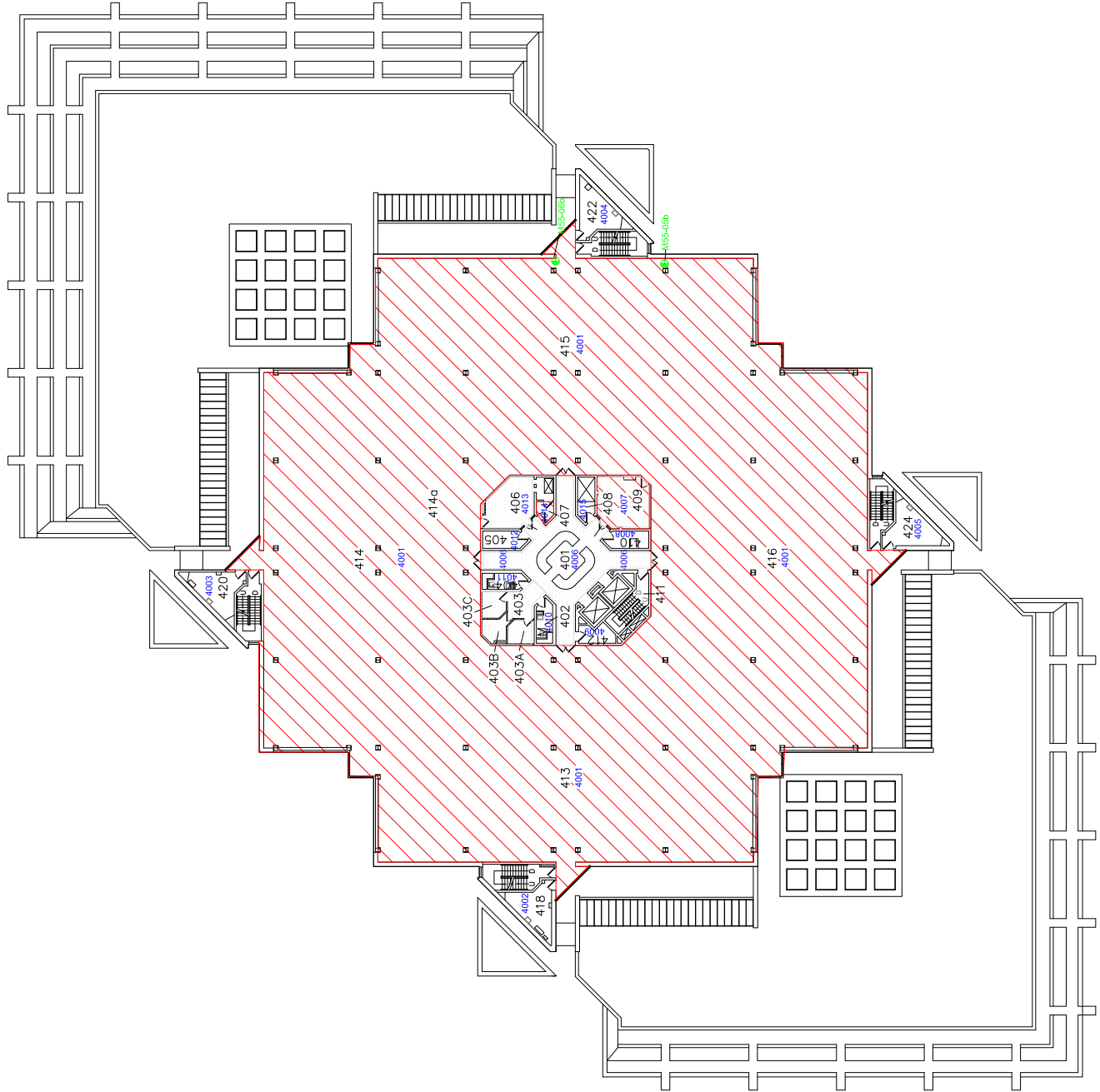



OAK HILL
ENVIRONMENTAL

LEGEND

- 1001 FUNCTIONAL SPACE #
- 1002 SAMPLE LOCATION: NON-LEAD PAINT
- 1003 SAMPLE LOCATION: LEAD PAINT
- 1004 SUSPECT MOULD LOCATION
- 1005 AREA NOT INSPECTED (INACCESSIBLE)

CLIENT
NATIONAL RESEARCH COUNCIL CANADA
ADMINISTRATIVE SERVICES
AND PROPERTY MANAGEMENT
BUILDING M-19
1200 MONTREAL RD.
OTTAWA, ON, K1A 0R6

PROJECT
DESIGNATED
SUBSTANCE SURVEY
BUILDING M55

PROJECT NO.
PR-08-043

DATE
MARCH 2011

SCALE
NTS

TITLE
- 4th FLOOR-
LEAD SAMPLES
&
MOULD LOCATIONS

SHEET
4-3

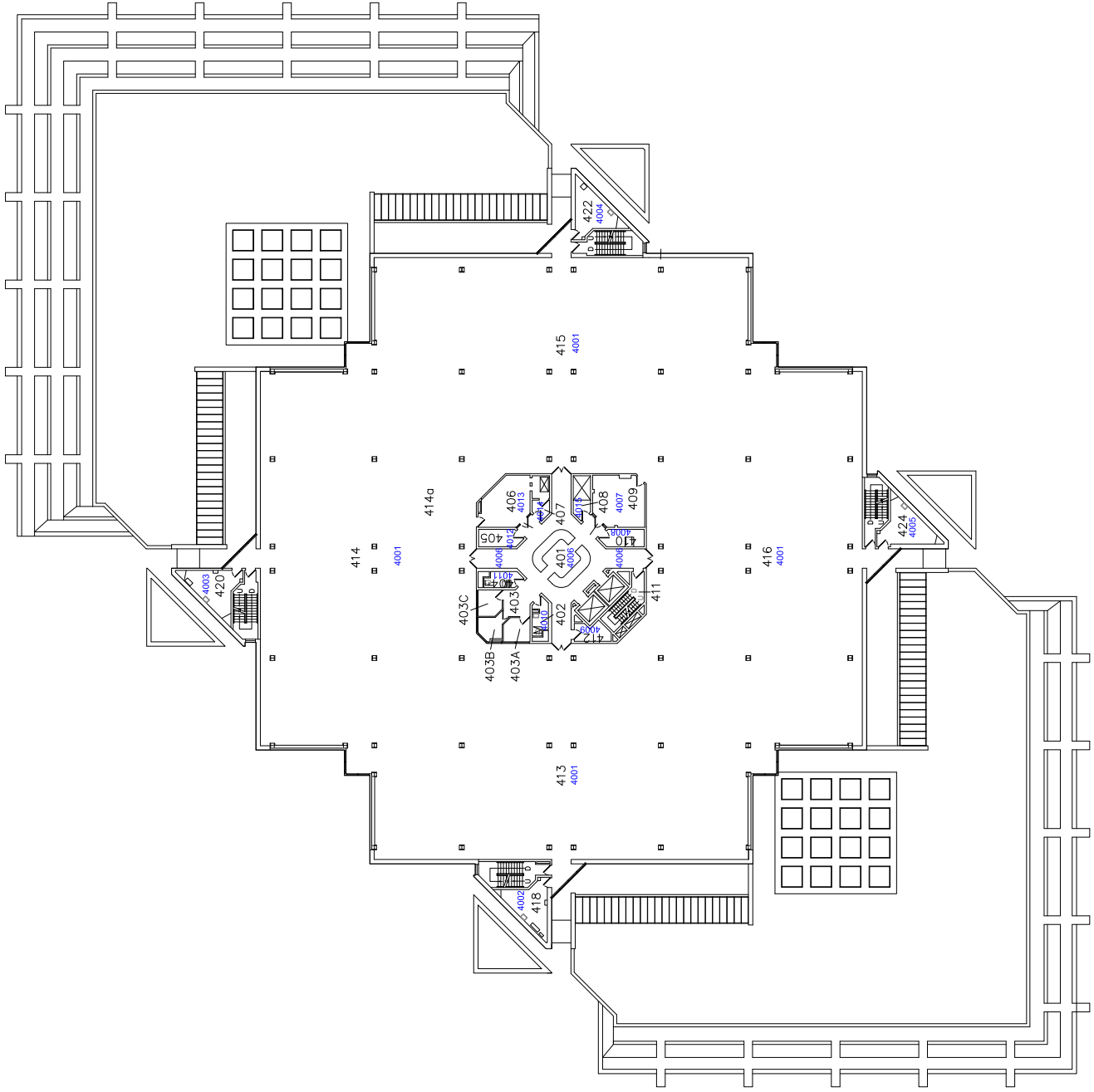



OAKHILL
ENVIRONMENTAL

- LEGEND**
- 1001 FUNCTIONAL SPACE #
 - AREA NOT INSPECTED (UNACCESSIBLE)
 - ACH FITTING INSULATION: STEAM
 - ACH FITTING INSULATION: CONDENSATE
 - ACH FITTING INSULATION: HW HEATING
 - ACH FITTING INSULATION: DOMESTIC HW
 - ACH FITTING INSULATION: ROOF DRAIN
 - ACH FITTING INSULATION: SEC. WATER
 - ACH FITTING INSULATION: SWL DRAIN
 - ACH EXHAUST INSULATION: GENERATOR
 - ACH PLASTER STUCCO: CEILING
 - ACH FLOOR TILE
 - ACH TANK INSULATION: HW HEATING
 - ACH DEBRIS
 - ACH THERMAL PATCH: HVAC

NOTE:
ACH fitting insulation locations are shown where asbestos was found. ONLY ACH ELEVATIONS are shown. These systems may also have ACM on: ts, valves, ends, hangers, etc.

CLIENT
NATIONAL RESEARCH COUNCIL CANADA
ADMINISTRATIVE SERVICES
AND PROGRAMS MANAGEMENT
BUILDING M419
1200 MONTREAL RD.
OTTAWA, ON, K1A 0R6

PROJECT
DESIGNATED
SUBSTANCE SURVEY
BUILDING M55

PROJECT NO.
PR-08-043

DATE
MARCH 2011

SCALE
NTS

TITLE
- 5th FLOOR -
ASBESTOS
LOCATIONS

SHEET
5-1

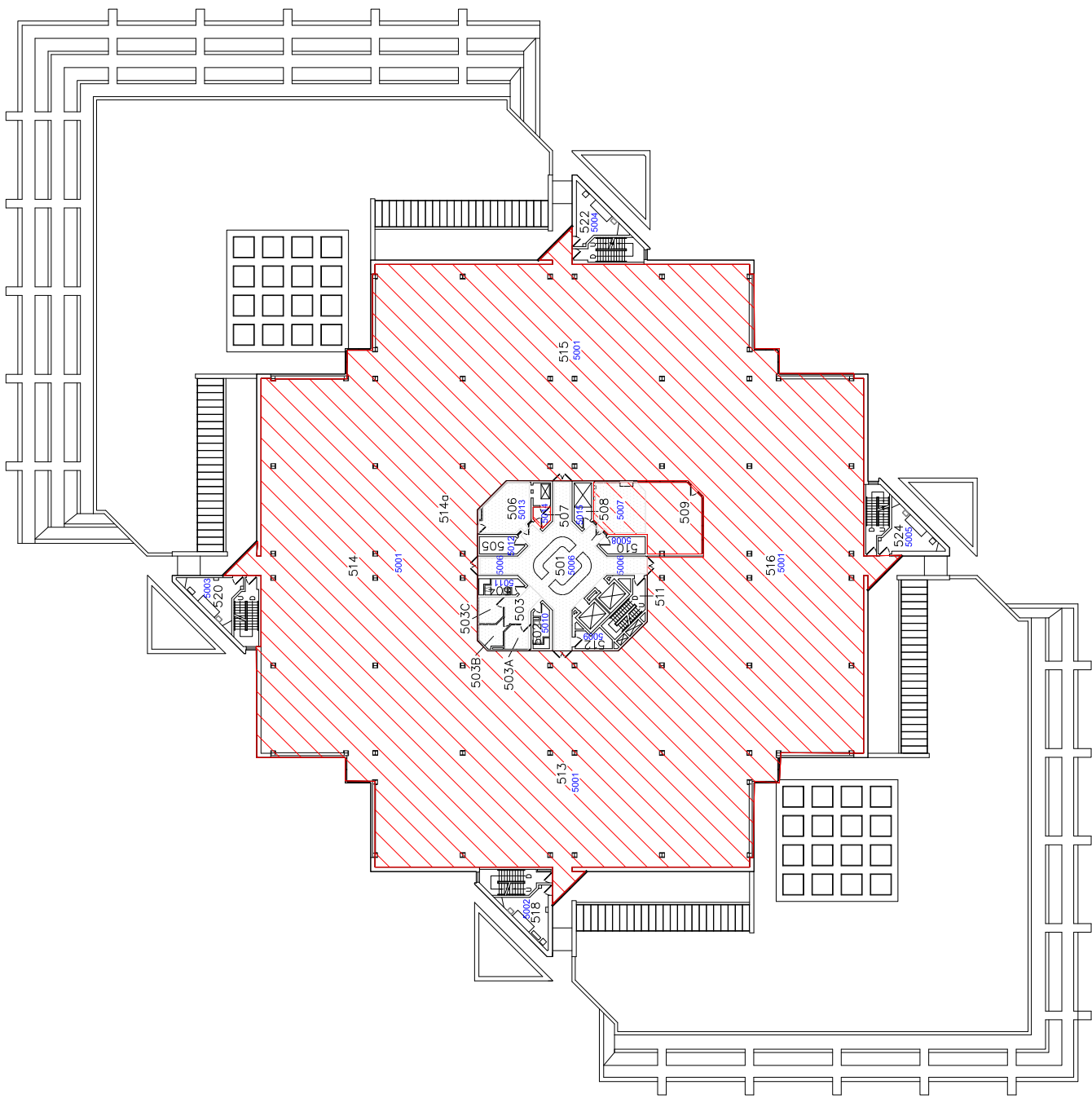



OAKHILL
ENVIRONMENTAL

LEGEND

- 1001 FUNCTIONAL SPACE #
- 1001 AREA NOT INSPECTED (UNACCESSIBLE)
- SAMPLE LOCATION: NOM/ACM
- SAMPLE LOCATION: NOM/ACM
- ▲ DAMAGED ACM LOCATION
- PHOTOGRAPH #
- ACM FITTING INSULATION: STEAM
- ACM FITTING INSULATION: CONDENSATE
- ACM FITTING INSULATION: HW HEATING
- ACM FITTING INSULATION: DOMESTIC HW
- ACM FITTING INSULATION: ROOF DRAIN
- ACM FITTING INSULATION: SEC. WATER
- ACM FITTING INSULATION: SAN DRAIN
- ACM EXHAUST INSULATION: FIRE WATER
- ACM EXHAUST INSULATION: GENERATOR
- ACM PLASTER STUCCO: CEILING
- ACM FLOOR TILE
- ACM TANK INSULATION: HW HEATING
- ACM DESIRS
- ACM THERMAL PATCH: HVAC

NOTE:
ACM fitting insulation locations are shown in red. Non-ACM fittings were found. ONLY ACM ELEVATIONS are shown. These systems may also have ACM on: ts, valves, ends, hangers, etc.

CLIENT

NATIONAL RESEARCH COUNCIL CANADA
ADMINISTRATIVE SERVICES
AND PROGRAMS MANAGEMENT
BUILDING 1419
1200 MONTREAL RD.
OTTAWA, ON, K1A 0R6

PROJECT

DESIGNATED
SUBSTANCE SURVEY
BUILDING M55

PROJECT NO.

PR-08-043

DATE

MARCH 2011

SCALE

NTS

TITLE

- 5th FLOOR -
ASBESTOS
SURVEY

SHEET

5-2

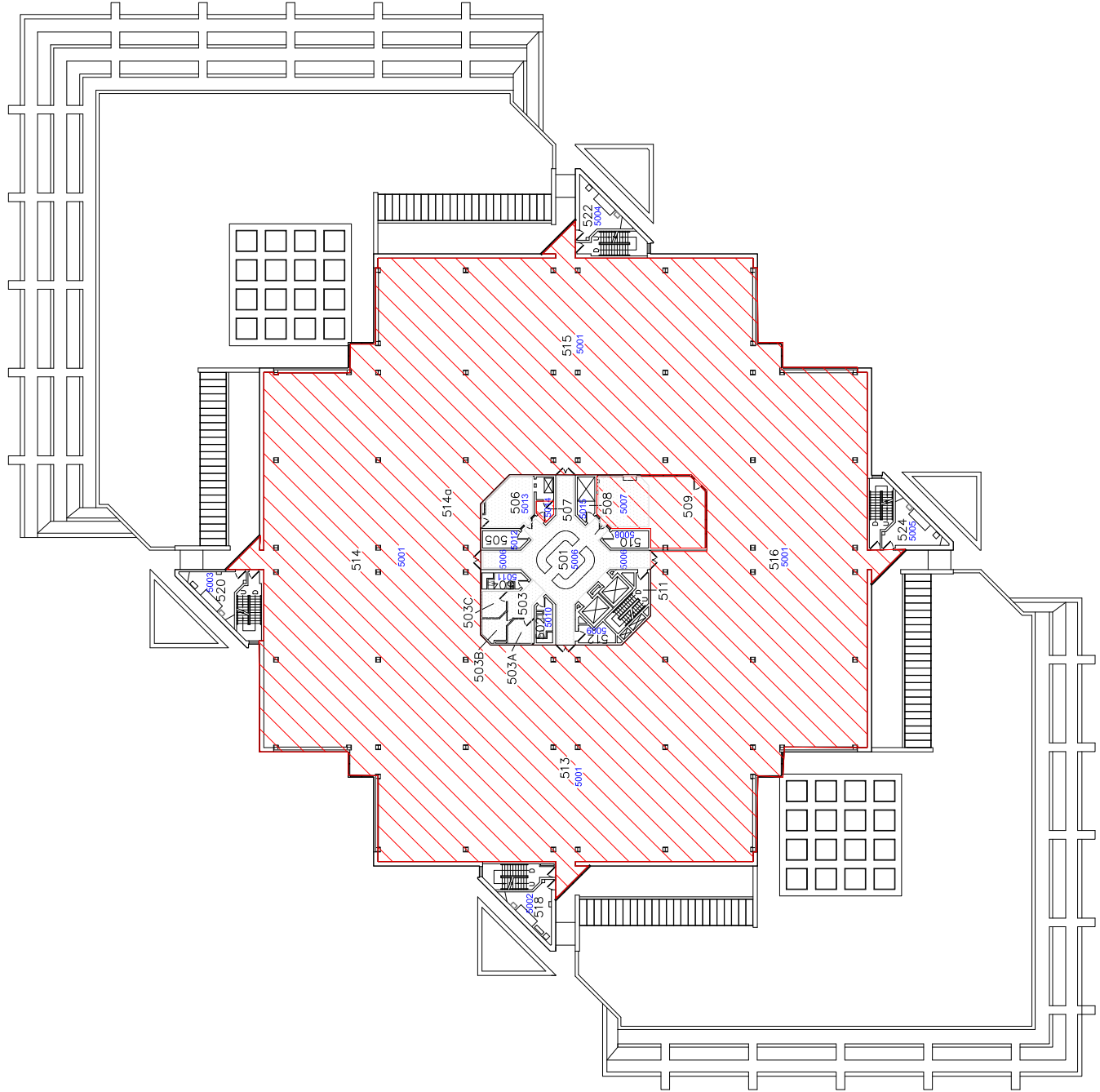



OAKHILL
ENVIRONMENTAL

LEGEND

- 1001 FUNCTIONAL SPACE #
- 1002 SAMPLE LOCATION: NONLEAD PAINT
- 1003 SAMPLE LOCATION: LEAD PAINT
- 1004 SUSPECT MOULD LOCATION
- 1005 AREA NOT INSPECTED (UNACCESSIBLE)

CLIENT

NATIONAL RESEARCH COUNCIL CANADA
ADMINISTRATIVE SERVICES
AND PROGRAMS DIVISION
BUILDING M419
1200 MONTREAL RD.
OTTAWA, ON, K1A 0R6

PROJECT

DESIGNATED
SUBSTANCE SURVEY
BUILDING M55

PROJECT NO.

PR-08-043

DATE

MARCH 2011

SCALE

NTS

TITLE

**- 5th FLOOR-
LEAD SAMPLES
&
MOULD LOCATIONS**

SHEET

5-3

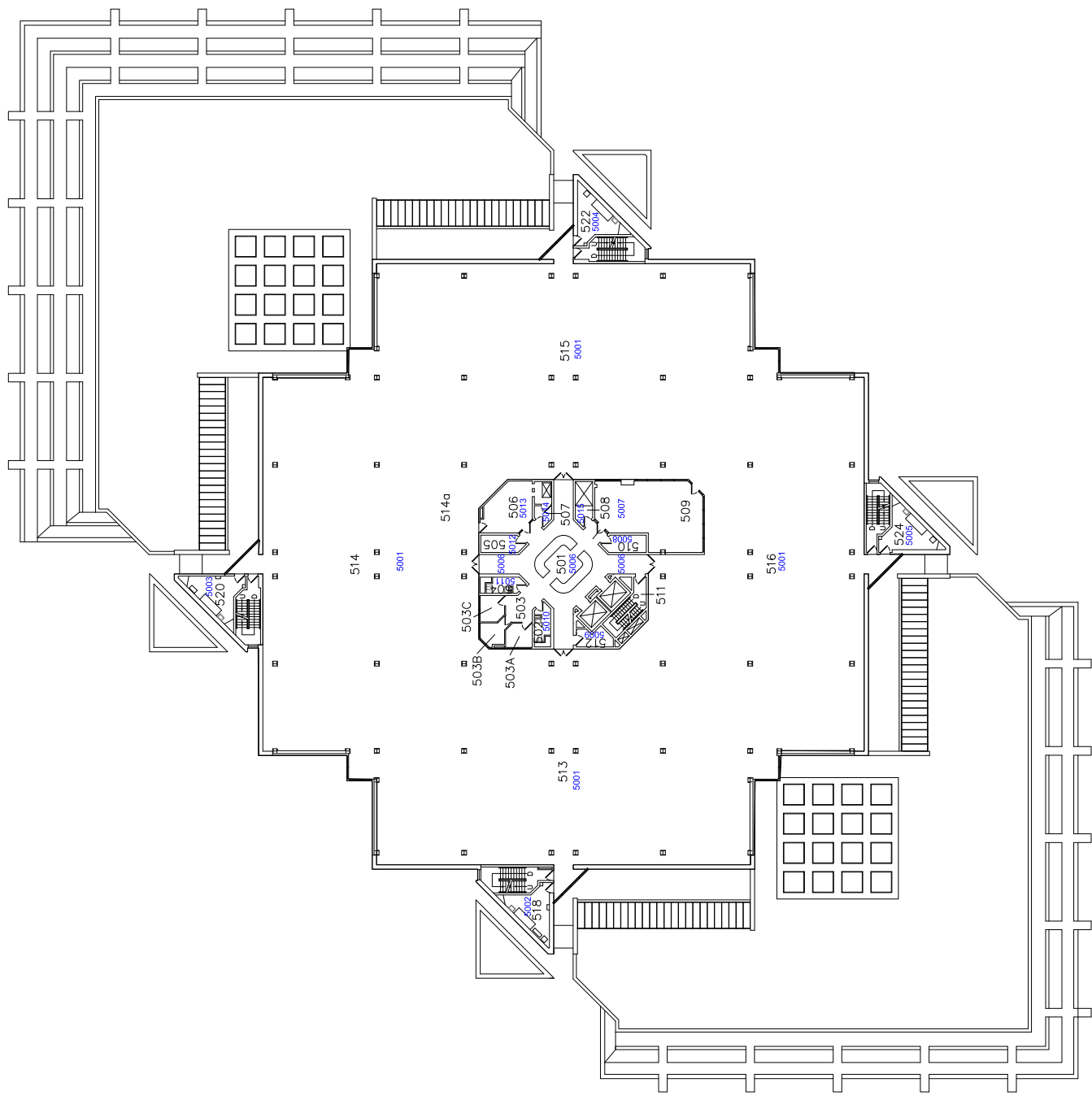



OAKHILL
ENVIRONMENTAL

LEGEND

- 1001 FUNCTIONAL SPACE #
- 1001 AREA NOT INSPECTED (INACCESSIBLE)
- ACM FIBRING INSULATION (NON-ACM)
- ACM FIBRING INSULATION (ACM)
- ACM FITTING INSULATION CONDENSATE
- ACM FITTING INSULATION HVAC HEATING
- ACM FITTING INSULATION DOMESTIC CW
- ACM FITTING INSULATION DOMESTIC HW
- ACM FITTING INSULATION ROOF DRAIN
- ACM FITTING INSULATION SEC. WATER
- ACM FITTING INSULATION SAN. DRAIN
- ACM FITTING INSULATION FIRE WATER
- ACM EXHAUST INSULATION GENERATOR
- ACM PLASTER STUCCO: CEILING
- ACM FLOOR TILE
- ACM TANK INSULATION: HVAC HEATING
- ACM BEERS
- ACM THERMAL PATCH: HVAC

NOTE:
ACM fibring insulation locations are shown in red. Non-ACM pipe insulation was found. ONLY ACM ELBOWS are shown. These systems may also have ACM on: fs, valves, ends, hangers, etc.

CLIENT
NATIONAL RESEARCH COUNCIL CANADA
ADMINISTRATIVE SERVICES
AND PROPERTY MANAGEMENT
BUILDING M-19
1200 MONTREAL RD.
OTTAWA, ON, K1A 0R8

PROJECT
DESIGNATED
SUBSTANCE SURVEY
BUILDING M55

PROJECT NO.
PR-08-043

DATE
MARCH 2011

SCALE
NTS

TITLE
- 6th FLOOR -
ASBESTOS
LOCATIONS

SHEET
6-1

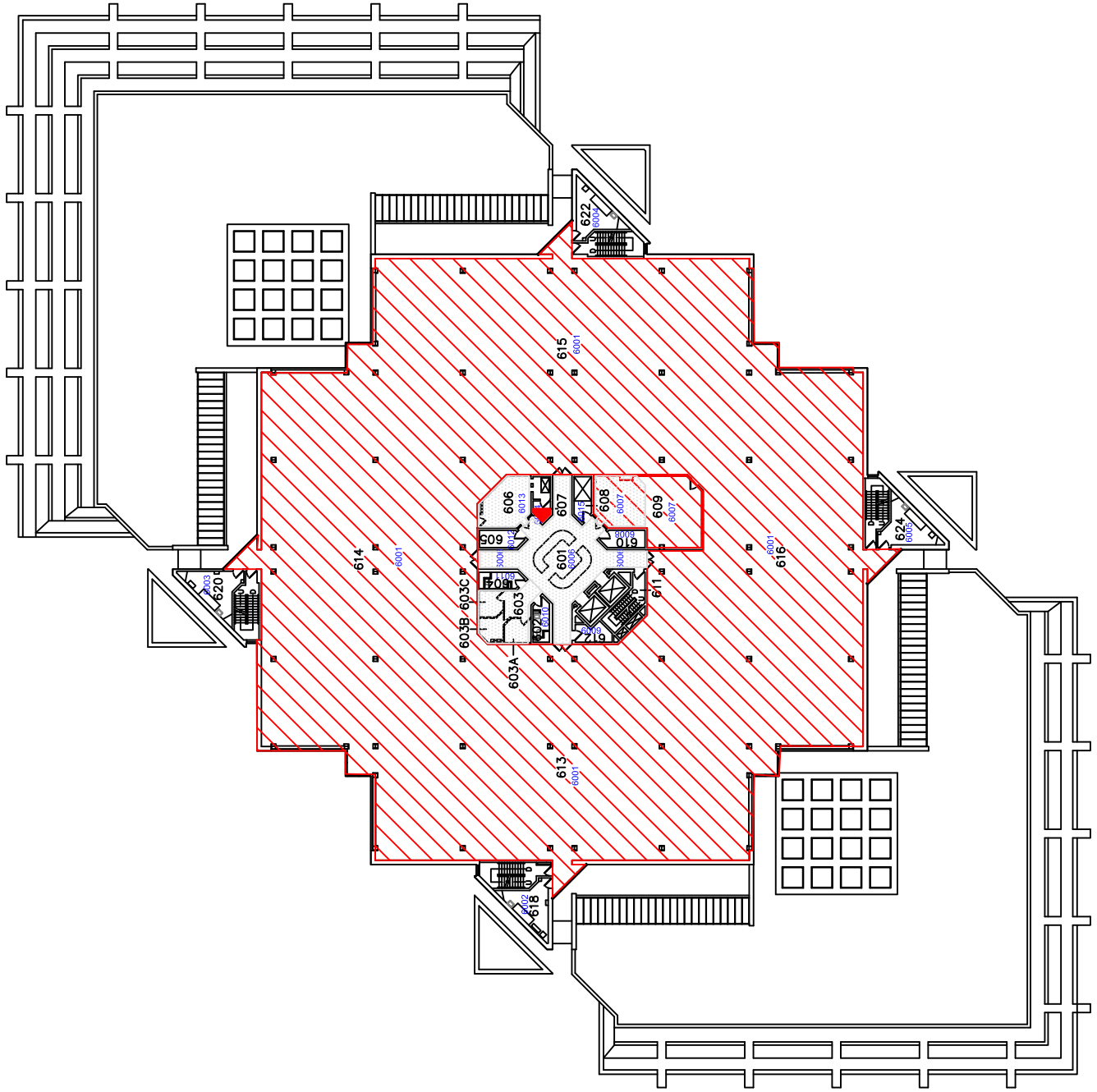



OAKHILL
ENVIRONMENTAL

LEGEND

- 1001 FUNCTIONAL SPACE #
- 1001 AREA NOT INSPECTED (ACCESSIBLE)
- 1002 AREA NOT INSPECTED (NON-ACM)
- 1003 AREA NOT INSPECTED (NON-ACM)
- 1004 AREA NOT INSPECTED (NON-ACM)
- 1005 AREA NOT INSPECTED (NON-ACM)
- 1006 AREA NOT INSPECTED (NON-ACM)
- 1007 AREA NOT INSPECTED (NON-ACM)
- 1008 AREA NOT INSPECTED (NON-ACM)
- 1009 AREA NOT INSPECTED (NON-ACM)
- 1010 AREA NOT INSPECTED (NON-ACM)
- 1011 AREA NOT INSPECTED (NON-ACM)
- 1012 AREA NOT INSPECTED (NON-ACM)
- 1013 AREA NOT INSPECTED (NON-ACM)
- 1014 AREA NOT INSPECTED (NON-ACM)
- 1015 AREA NOT INSPECTED (NON-ACM)
- 1016 AREA NOT INSPECTED (NON-ACM)
- 1017 AREA NOT INSPECTED (NON-ACM)
- 1018 AREA NOT INSPECTED (NON-ACM)
- 1019 AREA NOT INSPECTED (NON-ACM)
- 1020 AREA NOT INSPECTED (NON-ACM)
- 1021 AREA NOT INSPECTED (NON-ACM)
- 1022 AREA NOT INSPECTED (NON-ACM)
- 1023 AREA NOT INSPECTED (NON-ACM)
- 1024 AREA NOT INSPECTED (NON-ACM)
- 1025 AREA NOT INSPECTED (NON-ACM)
- 1026 AREA NOT INSPECTED (NON-ACM)
- 1027 AREA NOT INSPECTED (NON-ACM)
- 1028 AREA NOT INSPECTED (NON-ACM)
- 1029 AREA NOT INSPECTED (NON-ACM)
- 1030 AREA NOT INSPECTED (NON-ACM)
- 1031 AREA NOT INSPECTED (NON-ACM)
- 1032 AREA NOT INSPECTED (NON-ACM)
- 1033 AREA NOT INSPECTED (NON-ACM)
- 1034 AREA NOT INSPECTED (NON-ACM)
- 1035 AREA NOT INSPECTED (NON-ACM)
- 1036 AREA NOT INSPECTED (NON-ACM)
- 1037 AREA NOT INSPECTED (NON-ACM)
- 1038 AREA NOT INSPECTED (NON-ACM)
- 1039 AREA NOT INSPECTED (NON-ACM)
- 1040 AREA NOT INSPECTED (NON-ACM)
- 1041 AREA NOT INSPECTED (NON-ACM)
- 1042 AREA NOT INSPECTED (NON-ACM)
- 1043 AREA NOT INSPECTED (NON-ACM)
- 1044 AREA NOT INSPECTED (NON-ACM)
- 1045 AREA NOT INSPECTED (NON-ACM)
- 1046 AREA NOT INSPECTED (NON-ACM)
- 1047 AREA NOT INSPECTED (NON-ACM)
- 1048 AREA NOT INSPECTED (NON-ACM)
- 1049 AREA NOT INSPECTED (NON-ACM)
- 1050 AREA NOT INSPECTED (NON-ACM)
- 1051 AREA NOT INSPECTED (NON-ACM)
- 1052 AREA NOT INSPECTED (NON-ACM)
- 1053 AREA NOT INSPECTED (NON-ACM)
- 1054 AREA NOT INSPECTED (NON-ACM)
- 1055 AREA NOT INSPECTED (NON-ACM)
- 1056 AREA NOT INSPECTED (NON-ACM)
- 1057 AREA NOT INSPECTED (NON-ACM)
- 1058 AREA NOT INSPECTED (NON-ACM)
- 1059 AREA NOT INSPECTED (NON-ACM)
- 1060 AREA NOT INSPECTED (NON-ACM)
- 1061 AREA NOT INSPECTED (NON-ACM)
- 1062 AREA NOT INSPECTED (NON-ACM)
- 1063 AREA NOT INSPECTED (NON-ACM)
- 1064 AREA NOT INSPECTED (NON-ACM)
- 1065 AREA NOT INSPECTED (NON-ACM)
- 1066 AREA NOT INSPECTED (NON-ACM)
- 1067 AREA NOT INSPECTED (NON-ACM)
- 1068 AREA NOT INSPECTED (NON-ACM)
- 1069 AREA NOT INSPECTED (NON-ACM)
- 1070 AREA NOT INSPECTED (NON-ACM)
- 1071 AREA NOT INSPECTED (NON-ACM)
- 1072 AREA NOT INSPECTED (NON-ACM)
- 1073 AREA NOT INSPECTED (NON-ACM)
- 1074 AREA NOT INSPECTED (NON-ACM)
- 1075 AREA NOT INSPECTED (NON-ACM)
- 1076 AREA NOT INSPECTED (NON-ACM)
- 1077 AREA NOT INSPECTED (NON-ACM)
- 1078 AREA NOT INSPECTED (NON-ACM)
- 1079 AREA NOT INSPECTED (NON-ACM)
- 1080 AREA NOT INSPECTED (NON-ACM)
- 1081 AREA NOT INSPECTED (NON-ACM)
- 1082 AREA NOT INSPECTED (NON-ACM)
- 1083 AREA NOT INSPECTED (NON-ACM)
- 1084 AREA NOT INSPECTED (NON-ACM)
- 1085 AREA NOT INSPECTED (NON-ACM)
- 1086 AREA NOT INSPECTED (NON-ACM)
- 1087 AREA NOT INSPECTED (NON-ACM)
- 1088 AREA NOT INSPECTED (NON-ACM)
- 1089 AREA NOT INSPECTED (NON-ACM)
- 1090 AREA NOT INSPECTED (NON-ACM)
- 1091 AREA NOT INSPECTED (NON-ACM)
- 1092 AREA NOT INSPECTED (NON-ACM)
- 1093 AREA NOT INSPECTED (NON-ACM)
- 1094 AREA NOT INSPECTED (NON-ACM)
- 1095 AREA NOT INSPECTED (NON-ACM)
- 1096 AREA NOT INSPECTED (NON-ACM)
- 1097 AREA NOT INSPECTED (NON-ACM)
- 1098 AREA NOT INSPECTED (NON-ACM)
- 1099 AREA NOT INSPECTED (NON-ACM)
- 1100 AREA NOT INSPECTED (NON-ACM)

NOTE:
ACM filling insulation locations are shown in red. Non-ACM pipe insulation was found. ONLY ACM ELBOWS are shown. These systems may also have ACM on: fs, valves, ducts, hangers, etc.

CLIENT
NATIONAL RESEARCH COUNCIL CANADA
ADMINISTRATIVE SERVICES
AND PROPERTY MANAGEMENT
BUILDING M-19
1200 MONTREAL RD.
OTTAWA, ON, K1A 0R8

PROJECT
DESIGNATED
SUBSTANCE SURVEY
BUILDING M55

PROJECT NO.
PR-08-043

DATE
MARCH 2011

SCALE
NTS

TITLE
- 6th FLOOR -
ASBESTOS
SURVEY

SHEET
6-2

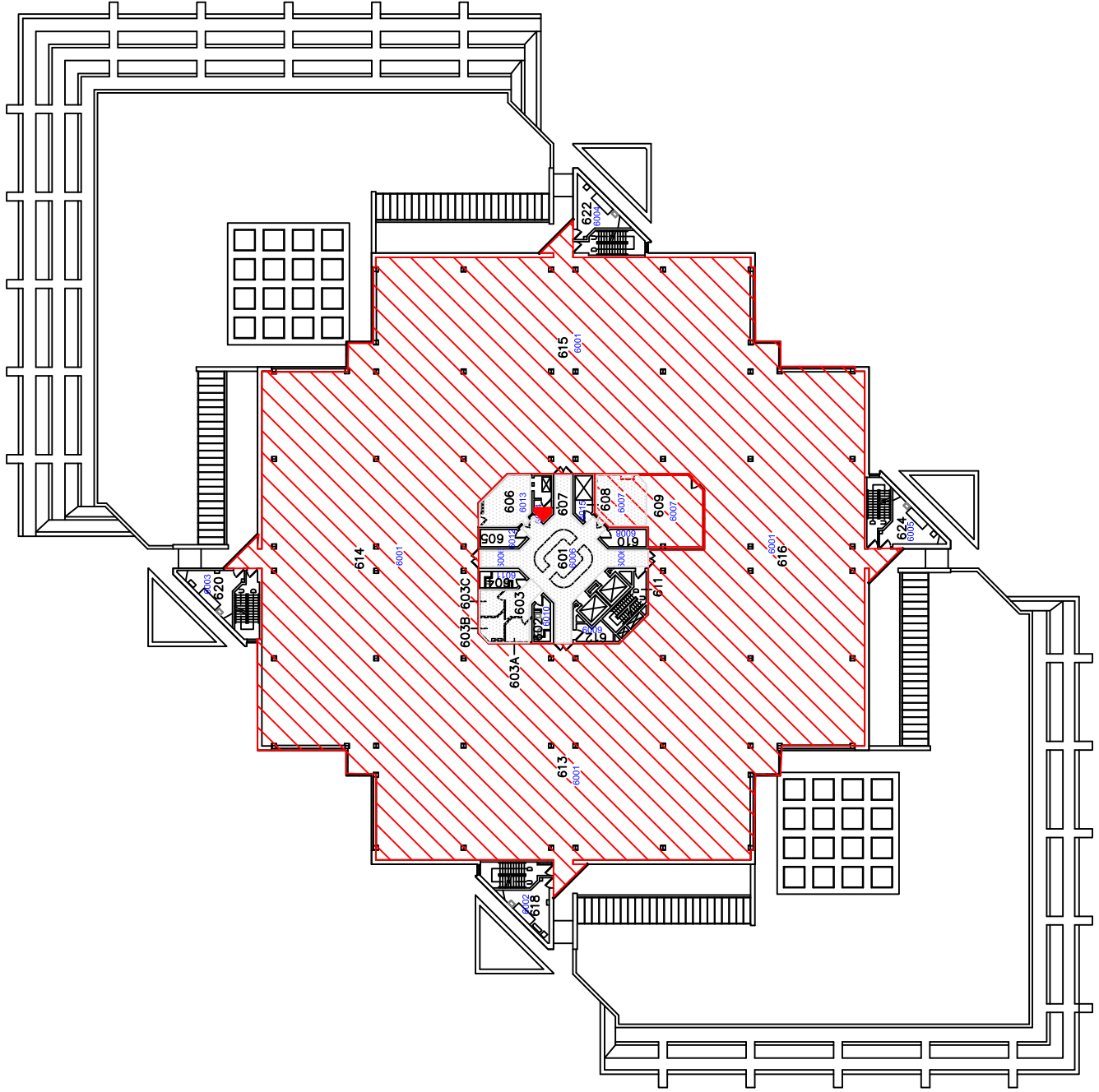



OAKHILL
ENVIRONMENTAL

LEGEND

- 1001 FUNCTIONAL SPACE #
- 1001 SAMPLE LOCATION: NON-LEAD PAINT
- 1001 SAMPLE LOCATION: LEAD PAINT
- 1001 SUSPECT MOULD LOCATION
- 1001 AREA NOT INSPECTED (INACCESSIBLE)

CLIENT

NATIONAL RESEARCH COUNCIL CANADA
ADMINISTRATIVE SERVICES
AND PROPERTY MANAGEMENT
BUILDING M-19
1200 MONTREAL RD.
OTTAWA, ON, K1A 0R6

PROJECT

DESIGNATED
SUBSTANCE SURVEY
BUILDING M55

PROJECT NO.

PR-08-043

DATE

MARCH 2011

SCALE

NTS

TITLE

- 6th FLOOR-
LEAD SAMPLES
&
MOULD LOCATIONS
SHEET

6-3

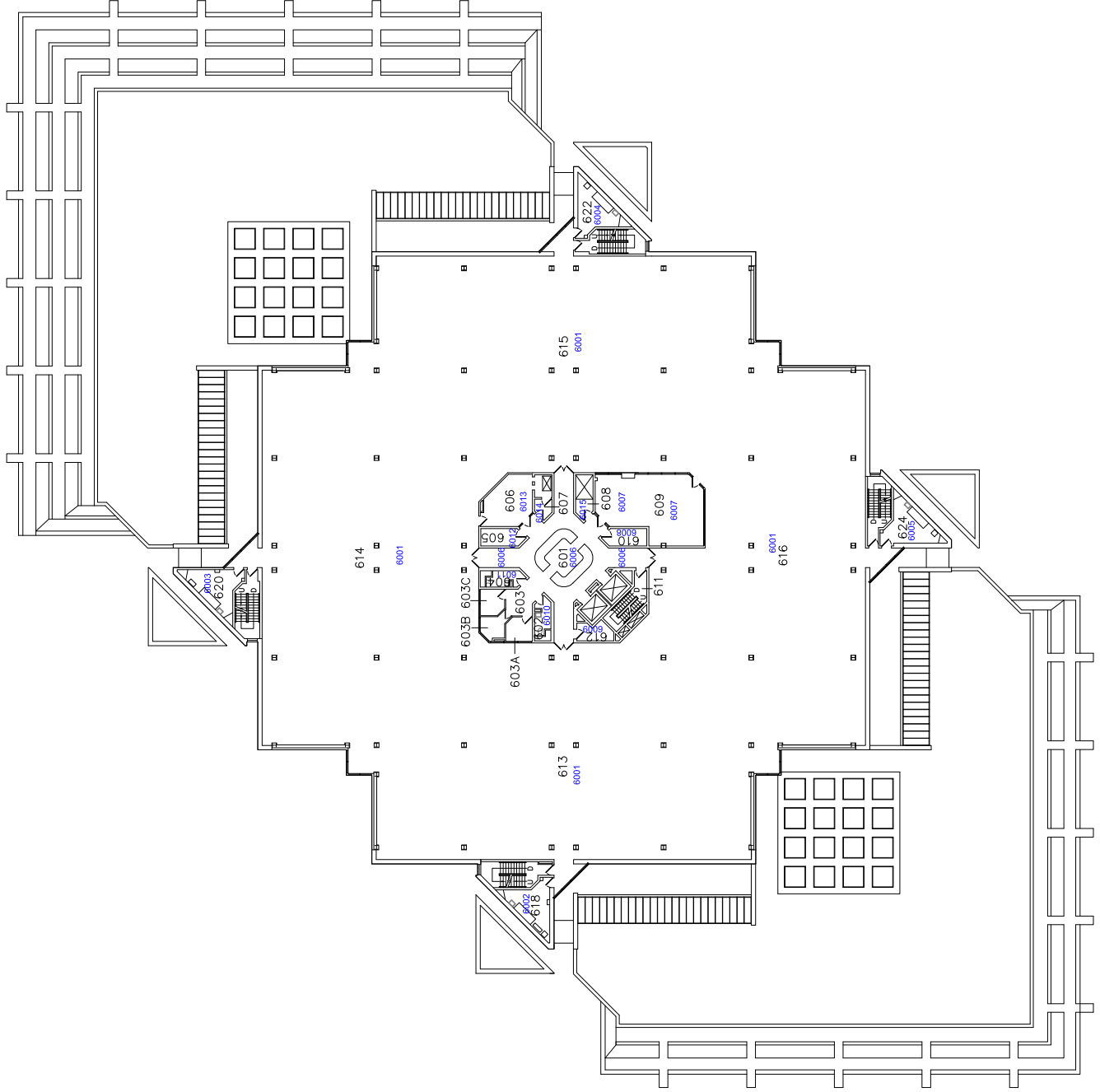



OAKHILL
ENVIRONMENTAL

LEGEND

- 1001 FUNCTIONAL SPACE #
- 1001 AREA NOT INSPECTED (INACCESSIBLE)
- ACM FITTING INSULATION: STEPS
- ACM FITTING INSULATION: STAIRCASE
- ACM FITTING INSULATION: WAREHOUSE
- ACM FITTING INSULATION: DOMESTIC CW
- ACM FITTING INSULATION: DOMESTIC HW
- ACM FITTING INSULATION: ROOF DRAIN
- ACM FITTING INSULATION: SEC. WATER
- ACM FITTING INSULATION: SAN. DRAIN
- ACM FITTING INSULATION: FIRE WATER
- ACM EXHAUST INSULATION: GENERATOR
- ACM PLASTER STUCCO: CEILING
- ACM FLOOR TILE
- ACM TANK INSULATION: HW HEATING
- ACM CEBSBS
- ACM THERMAL PATCH: HVAC

NOTE:
ACM fitting insulation locations are indicated by a red hatched pattern only on systems where NON-ACM fittings were found. ONLY ACM ELBOWS are shown. These systems may also have ACM on: ts, valves, ends, hangers, etc.

CLIENT

NATIONAL RESEARCH COUNCIL CANADA
ADMINISTRATIVE SERVICES
AND PROJECT MANAGEMENT
BUILDING M55
1200 MONTREAL RD.
OTTAWA, ON, K1A 0R6

PROJECT

DESIGNATED
SUBSTANCE SURVEY
BUILDING M55

PROJECT NO.

PR-08-043

DATE

MARCH 2011

SCALE

NTS

TITLE

- 7th FLOOR -
ASBESTOS
LOCATIONS

SHEET

7-1

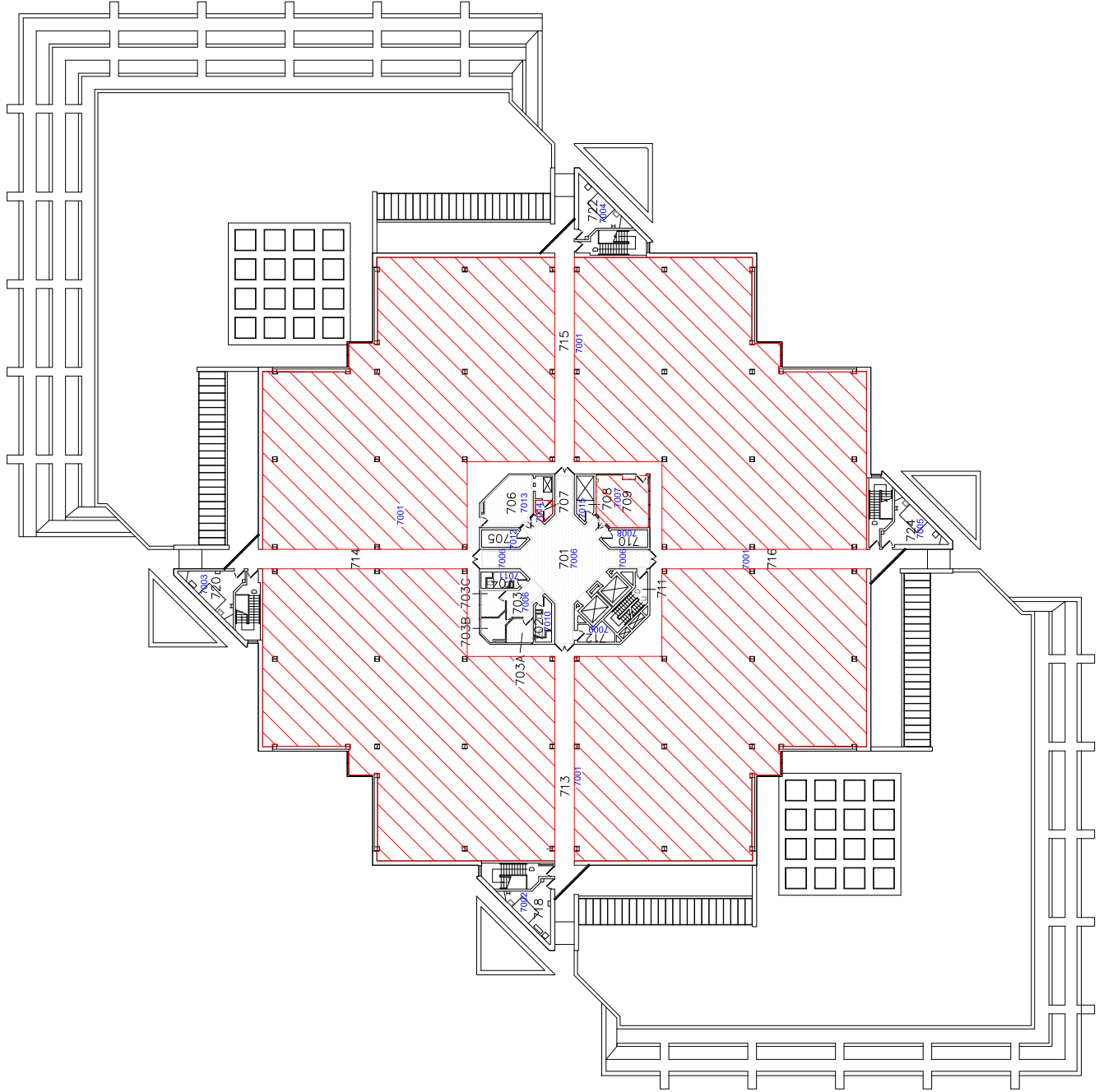



OAKHILL
ENVIRONMENTAL

LEGEND

- 1001 FUNCTIONAL SPACE #
- 1001 AREA NOT INSPECTED (INACCESSIBLE)
- 1001 SAMPLE LOCATION: NON-ACM
- 1001 DAMAGED ACM LOCATION
- PHOTOGRAPH #
- ACM FITTING INSULATION: STEAM
- ACM FITTING INSULATION: CONDENSATE
- ACM FITTING INSULATION: HYDRATING
- ACM FITTING INSULATION: DOMESTIC WATER
- ACM FITTING INSULATION: DOMESTIC DRAIN
- ACM FITTING INSULATION: ROOF DRAIN
- ACM FITTING INSULATION: SEC. WATER
- ACM FITTING INSULATION: SAN. DRAIN
- ACM FITTING INSULATION: FIRE WATER
- ACM EXHAUST INSULATION: GENERATOR
- ACM PLASTER STUCCO: CEILING
- ACM FLOOR TILE
- ACM TANK INSULATION: HW HEATING
- ACM CERBS
- ACM THERMAL PATCH: HVAC

NOTE:
ACM fitting insulation locations are marked with a 'B' on systems where NON-ACM was found. These ONLY ACM ELBOWS are shown. These systems may also have ACM on: ts, valves, ends, hangers, etc.

CLIENT

NATIONAL RESEARCH COUNCIL CANADA
ADMINISTRATIVE SERVICES
AND PROJECTS DEPARTMENT
BUILDING M50
1200 MONTREAL RD.
OTTAWA, ON, K1A 0R6

PROJECT

DESIGNATED
SUBSTANCE SURVEY
BUILDING M55

PROJECT NO.

PR-08-043

DATE

MARCH 2011

SCALE

NTS

TITLE

- 7th FLOOR -
ASBESTOS
SURVEY

SHEET

7-2

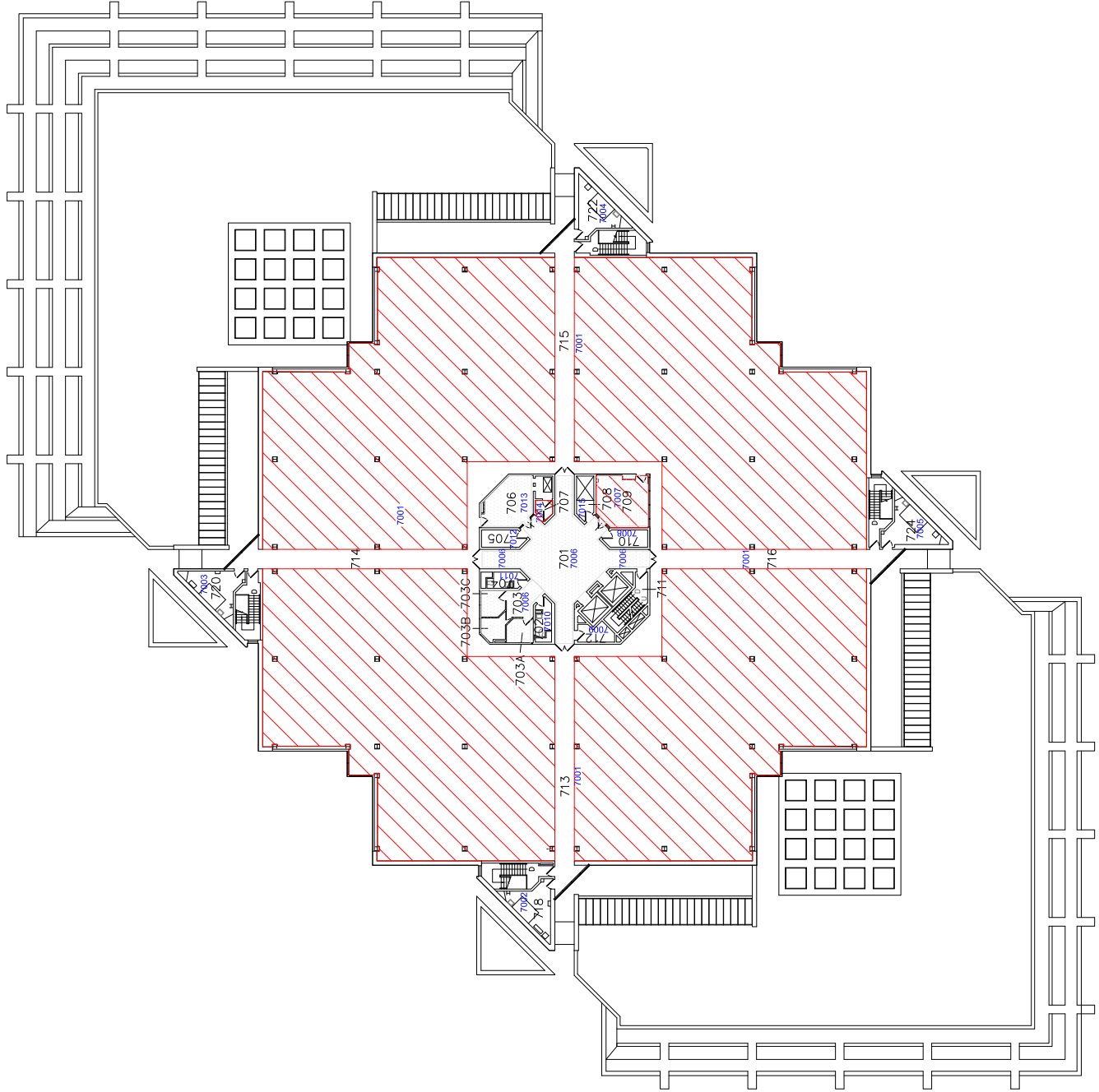



OAKHILL
ENVIRONMENTAL

LEGEND

- 1001 FUNCTIONAL SPACE #
- 1001 SAMPLE LOCATION: NON-LEAD PAINT
- 1001 SAMPLE LOCATION: LEAD PAINT
- 1001 SUSPECT MOULD LOCATION
- 1001 AREA NOT INSPECTED (INACCESSIBLE)

CLIENT

NATIONAL RESEARCH COUNCIL CANADA
ADMINISTRATIVE SERVICES
AND PROGRAMS MANAGEMENT
BUILDING M55
1200 MONTREAL RD.
OTTAWA, ON, K1A 0R6

PROJECT

DESIGNATED
SUBSTANCE SURVEY
BUILDING M55

PROJECT NO.
PR-08-043

DATE
MARCH 2011

SCALE
NTS

TITLE

- 7th FLOOR-
LEAD SAMPLES
&
MOULD LOCATIONS
SHEET

7-3

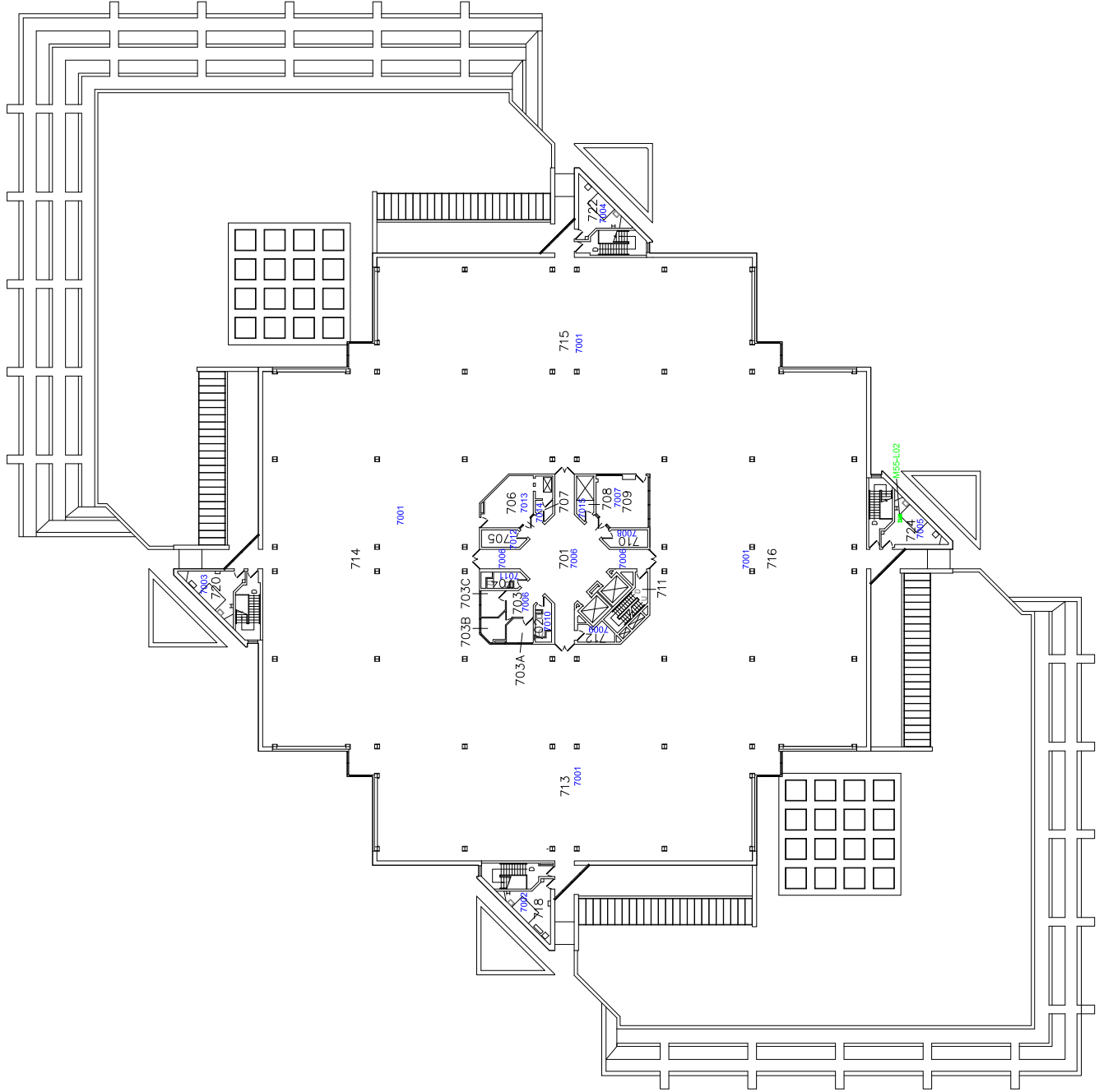



OAKHILL
ENVIRONMENTAL

LEGEND

- 1001 FUNCTIONAL SPACE #
- 1001 AREA NOT INSPECTED (INACCESSIBLE)
- ACM FITTING INSULATION (STEAM)
- ACM FITTING INSULATION (CONDENSATE)
- ACM FITTING INSULATION (HW HEATING)
- ACM FITTING INSULATION (DOMESTIC CW)
- ACM FITTING INSULATION (DOMESTIC HW)
- ACM FITTING INSULATION (ROOF DRAIN)
- ACM FITTING INSULATION (SEC. WATER)
- ACM FITTING INSULATION (S&L DRAIN)
- ACM FITTING INSULATION (FIRE WATER)
- ACM EXHAUST INSULATION (GENERATOR)
- ACM PLASTER STUCCO / CEILING
- ACM FLOOR TILE
- ACM TANK INSULATION (HW HEATING)
- ACM CERAMBS
- ACM THERMAL PATCH: HVAC

NOTE:
 ACM fitting insulation locations are shown in red. Non-ACM fitting insulation was found in blue. Only ACM elbows are shown. These spaces may also have ACM on ducts, valves, pipes, and pipe fits.

CLIENT
 NATIONAL RESEARCH COUNCIL CANADA
 ADMINISTRATIVE SERVICES
 AND PROPERTY MANAGEMENT
 BUILDING M-19
 1200 MONTREAL RD.
 OTTAWA, ON, K1A 0R6

PROJECT
 DESIGNATED
 SUBSTANCE SURVEY
 BUILDING M55

PROJECT NO.
 PR-08-043

DATE
 MARCH 2011

SCALE
 NTS

TITLE
 - 8th FLOOR -
 ASBESTOS
 LOCATIONS

SHEET
8-1

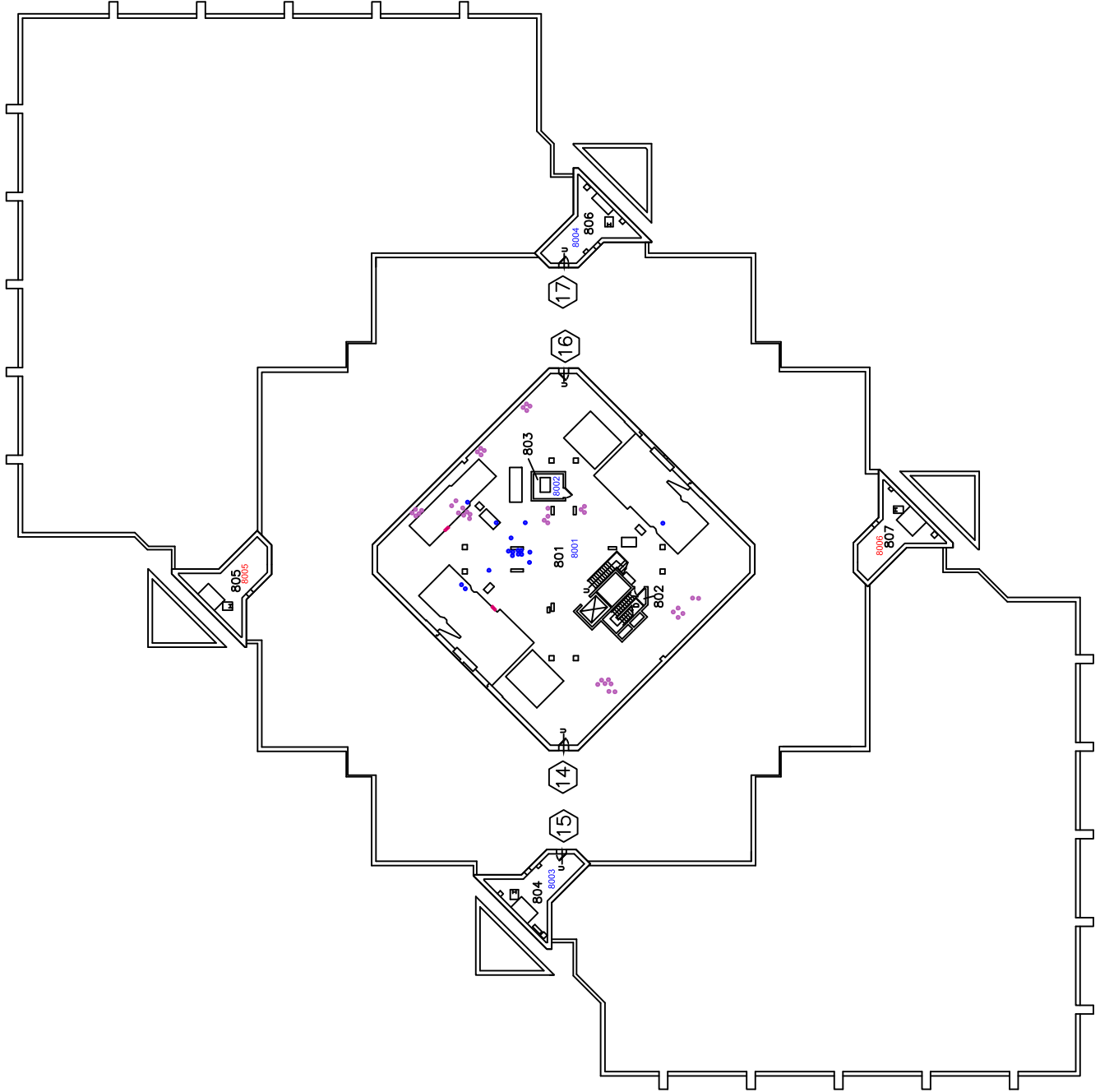



OAKHILL
ENVIRONMENTAL

LEGEND

- 1001 FUNCTIONAL SPACE #
- AREA NOT INSPECTED (INACCESSIBLE)
- SAMPLE LOCATION: NON-ACM
- SAMPLE LOCATION: ACM
- DAMAGED ACM LOCATION
- PHOTOGRAPH #
- ACM FITTING INSULATION: STEAM
- ACM FITTING INSULATION: COMPENSATE
- ACM FITTING INSULATION: HW HEATING
- ACM FITTING INSULATION: DOMESTIC HW
- ACM FITTING INSULATION: ROOF DRAIN
- ACM FITTING INSULATION: SEC. WATER
- ACM FITTING INSULATION: SAN. DRAIN
- ACM FITTING INSULATION: FIRE WATER
- ACM EXHAUST INSULATION: GENERATOR
- ACM PLASTER STUCCO: CEILING
- ACM FLOOR TILE
- ACM TANK INSULATION: HW HEATING
- ACM CERBERS
- ACM THERMAL PATCH: HVAC

NOTE:
ACM fitting insulation locations are shown in red. Non-ACM fittings are shown in blue. ONLY ACM ELBOWS are shown. These symbols may also have ACM dir. ts, valves, etc. (designate dir.).

CLIENT

NATIONAL RESEARCH COUNCIL CANADA
ADMINISTRATIVE SERVICES
AND PROPERTY MANAGEMENT
BUILDING M-19
1200 MONTREAL RD.
OTTAWA, ON, K1A 0R6

PROJECT

DESIGNATED
SUBSTANCE SURVEY
BUILDING M55

PROJECT NO.

PR-08-043

DATE

MARCH 2011

SCALE

NTS

TITLE

- 8th FLOOR -
ASBESTOS
SURVEY

SHEET

8-2

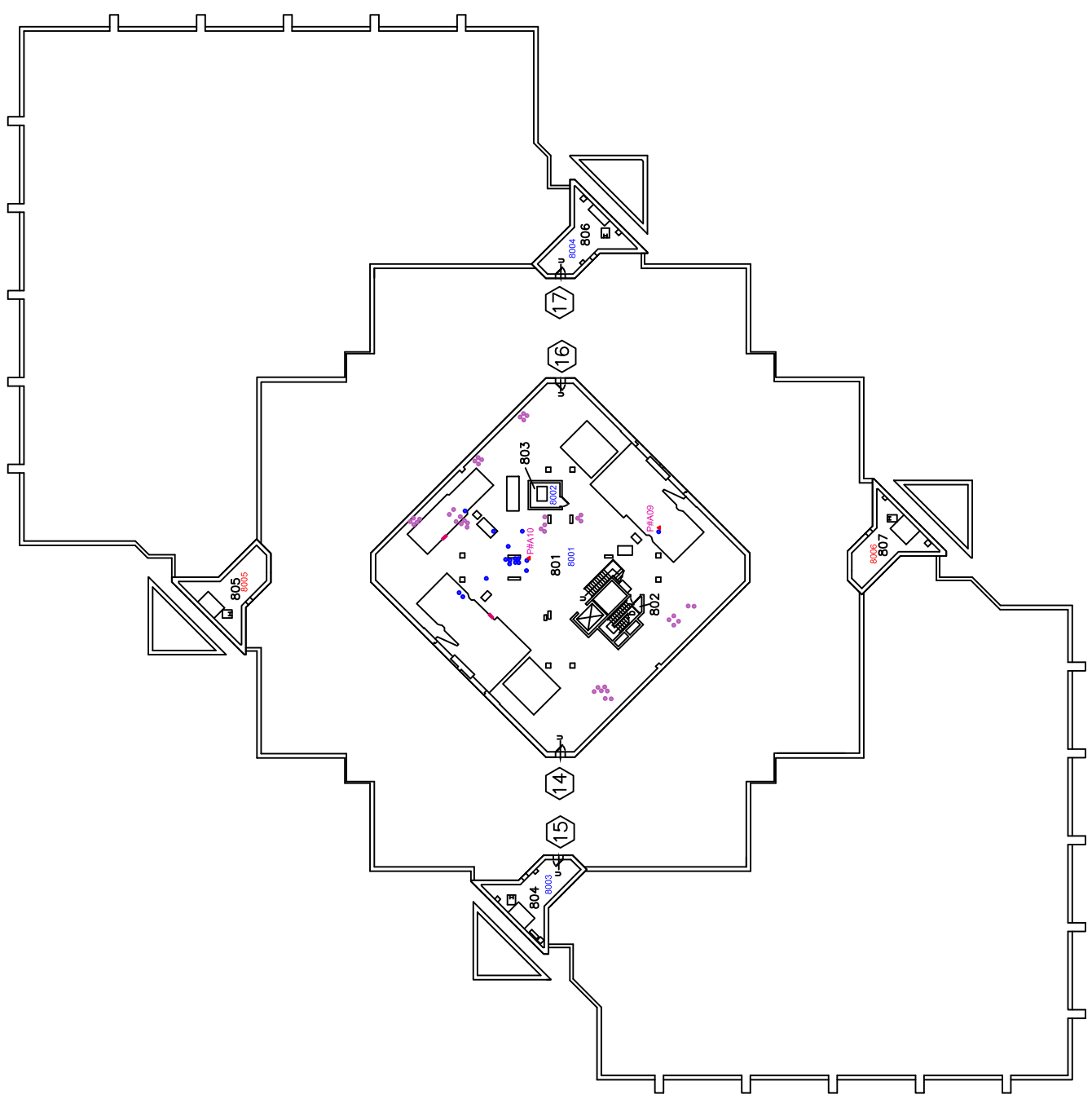



OAKHILL
ENVIRONMENTAL

LEGEND

- 1001 FUNCTIONAL SPACE #
- 1001 SAMPLE LOCATION: NON-LEAD PAINT
- 1001 SAMPLE LOCATION: LEAD PAINT
- 1001 SUSPECT MOULD LOCATION
- 1001 AREA NOT INSPECTED (INACCESSIBLE)

CLIENT

NATIONAL RESEARCH COUNCIL CANADA
ADMINISTRATIVE SERVICES
AND PROPERTY MANAGEMENT
BUILDING M-19
1200 MONTREAL RD.
OTTAWA, ON, K1A 0R6

PROJECT

DESIGNATED
SUBSTANCE SURVEY
BUILDING M55

PROJECT NO.

PR-08-043

DATE

MARCH 2011

SCALE

NTS

TITLE

- 8th FLOOR-
LEAD SAMPLES
&
MOULD LOCATIONS
SHEET

8-3

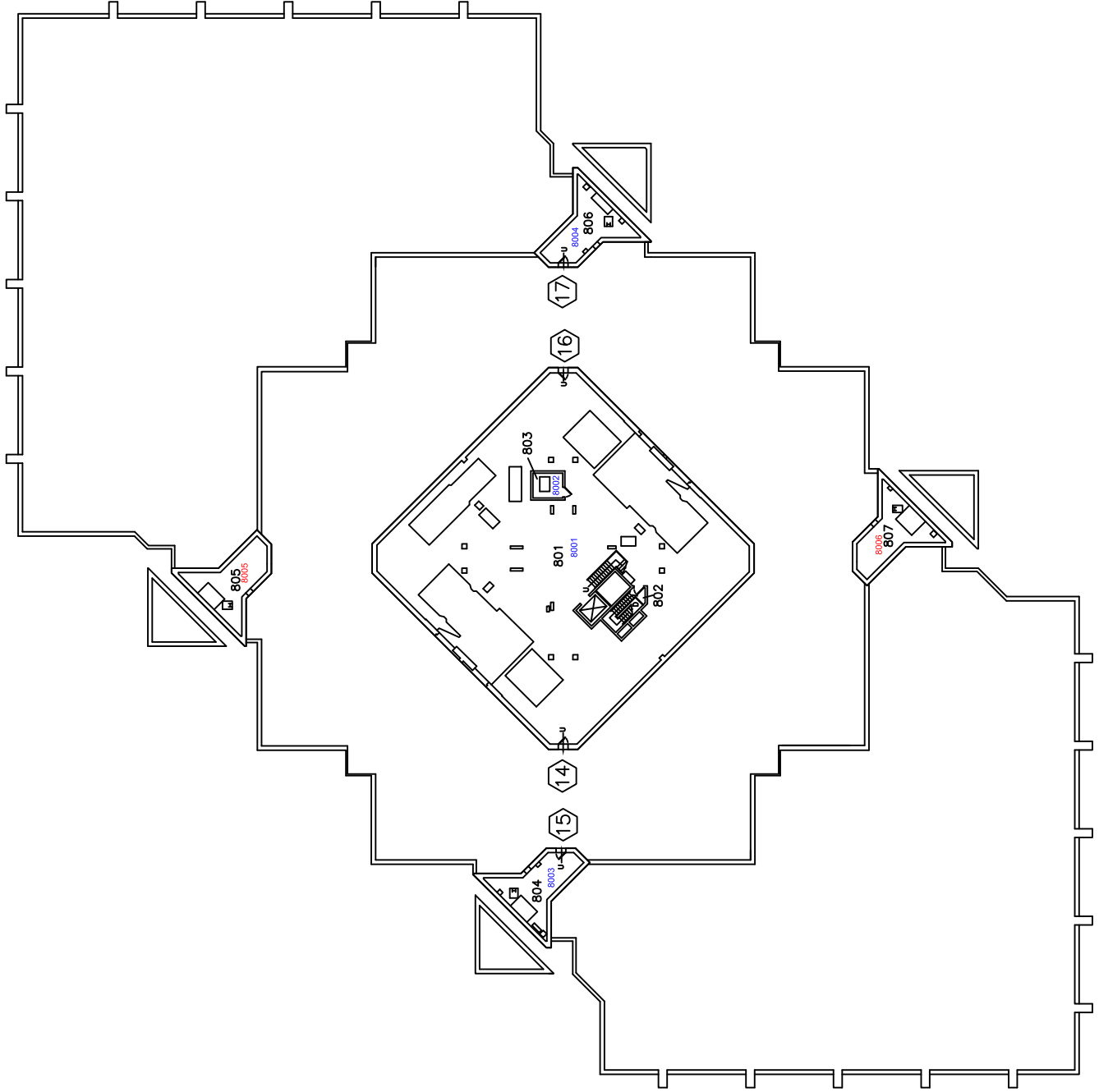



OAKHILL ENVIRONMENTAL

LEGEND

- 1001 FUNCTIONAL SPACE #
- 1001 AREA NOT INSPECTED (UNACCESSIBLE)
- ACM FITTING INSULATION: STEAM
- ACM FITTING INSULATION: COMMERCIATE
- ACM FITTING INSULATION: HW HEATING
- ACM FITTING INSULATION: DOMESTIC CW
- ACM FITTING INSULATION: ROOF DRAIN
- ACM FITTING INSULATION: SEC. WATER
- ACM FITTING INSULATION: SAN DRAIN
- ACM EXHAUST INSULATION: FIRE WATER
- ACM EXHAUST INSULATION: GENERATOR
- ACM PLASTER STUCCO: CEILING
- ACM FLOOR TILE
- ACM TANK INSULATION: HW HEATING
- ACM DEBRIS
- ACM THERMAL PATCH: HVAC

NOTE:
 ACM fitting insulation locations are shown in red. Non-ACM pipe insulation was found. ONLY ACM ELBOWS are shown. These locations may have ACM on ris. valves, ends, hangers, etc.

CLIENT
 NATIONAL RESEARCH COUNCIL CANADA
 ADMINISTRATIVE SERVICES
 AND PROPERTY MANAGEMENT
 BUILDING M-19
 1200 MONTREAL RD.
 OTTAWA, ON K1A 0R8

PROJECT
 DESIGNATED
 SUBSTANCE SURVEY
 BUILDING M55

PROJECT NO.
 PR-08-043

DATE
 MARCH 2011

SCALE
 NTS

TITLE
 - 9th FLOOR -
 ASBESTOS
 LOCATIONS

SHEET
 9-1

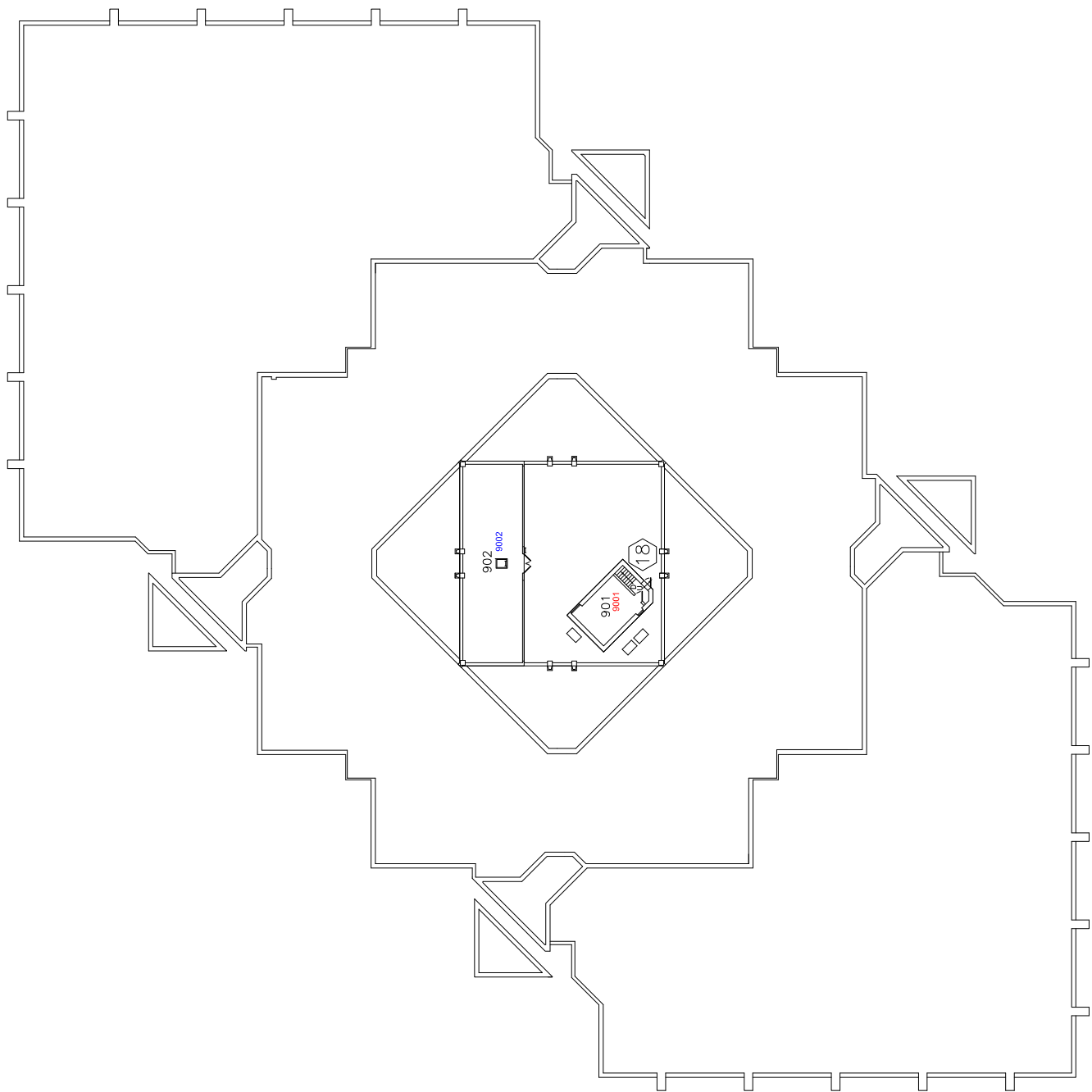



LEGEND

- 1001 FUNCTIONAL SPACE #
- 1001 AREA NOT INSPECTED (UNACCESSIBLE)
- 0' SAMPLE LOCATION: NON-ACM
- 0' SAMPLE LOCATION: ACM
- ▲ DAMAGED ACM LOCATION
- PH PHOTOGRAPH #
- ACM FITTING INSULATION: STEAM
- ACM FITTING INSULATION: COMBUSTIBLE
- ACM FITTING INSULATION: HW HEATING
- ACM FITTING INSULATION: DOMESTIC CW
- ACM FITTING INSULATION: DOMESTIC HW
- ACM FITTING INSULATION: ROOF DRAIN
- ACM FITTING INSULATION: SEC. WATER
- ACM FITTING INSULATION: SAN. DRAIN
- ACM FITTING INSULATION: FIRE WATER
- ACM EXHAUST INSULATION: GENERATOR
- ACM PLASTER STUCCO: CEILING
- ACM FLOOR TILE
- ACM TANK INSULATION: HW HEATING
- ACM DEBRIS
- ACM THERMAL PATCH: HVAC

NOTE:
ACM fitting insulation locations are shown in red. Non-ACM fittings are shown in blue. ONLY ACM ELBOWS are shown. These fittings may have ACM on top, valves, ends, hangers, etc.

CLIENT
NATIONAL RESEARCH COUNCIL CANADA
ADMINISTRATIVE SERVICES
AND PROPERTY MANAGEMENT
BUILDING M-19
1200 MONTREAL RD.
OTTAWA, ON K1A 0R8

PROJECT
DESIGNATED
SUBSTANCE SURVEY
BUILDING M55

PROJECT NO.
PR-08-043

DATE
MARCH 2011

SCALE
NTS

TITLE
- 9th FLOOR -
ASBESTOS
SURVEY

SHEET
9-2

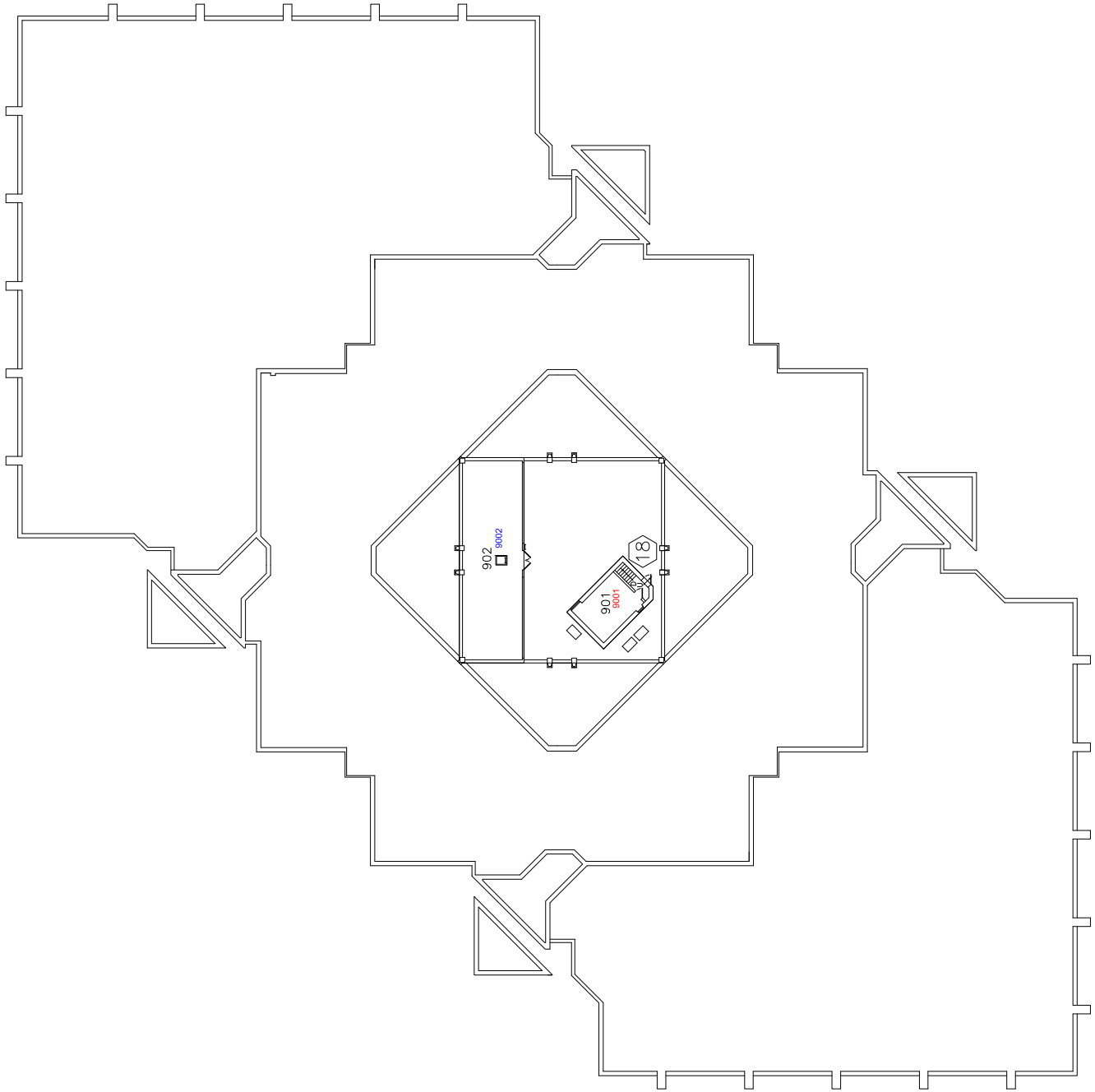



OAKHILL
ENVIRONMENTAL

LEGEND

- 1001 FUNCTIONAL SPACE #
- 1001 SAMPLE LOCATION: NON-LEAD PAINT
- 1001 SAMPLE LOCATION: LEAD PAINT
- 1001 SUSPECT MOULD LOCATION
- 1001 AREA NOT INSPECTED (INACCESSIBLE)

CLIENT

NATIONAL RESEARCH COUNCIL CANADA
ADMINISTRATIVE SERVICES
AND PROPERTY MANAGEMENT
BUILDING IM-19
1200 MONTREAL RD.
OTTAWA, ON K1A 0R8

PROJECT

DESIGNATED
SUBSTANCE SURVEY
BUILDING M55

PROJECT NO.

PR-08-043

DATE

MARCH 2011

SCALE

NTS

TITLE

**- 9th FLOOR-
LEAD SAMPLES
&
MOULD LOCATIONS**

SHEET

9-3

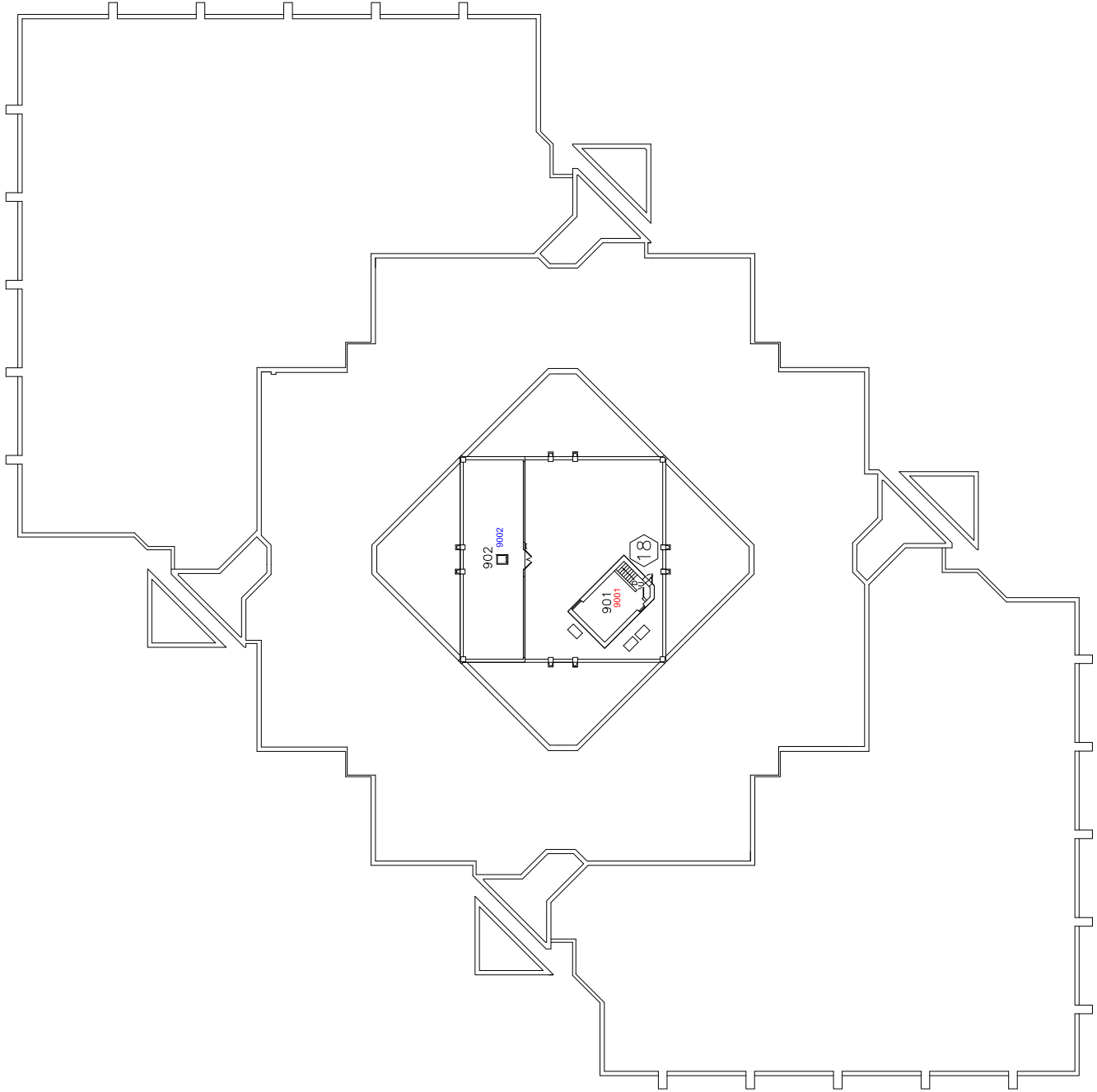

APPENDIX F
FUNCTIONAL SPACE FORMS

Functional Space Forms

The functional space form provides a general guide of information collected in each room or area of the facility and is considerate of but is not limited to the following:

- (a) **Building Materials** - Each building material is given a description as to the location, homogenous material number, location and system;
- (b) **ACM Assessment** - Each building material that is found to contain ACM is assessed as to friability, ACM type, quantity, condition, access and appropriate response;
- (c) **Report Reference** - Report references to building materials with respect to drawings and photographs numbers is made available for convenience. Drawings and photographs are located in the Appendices section of this report.

Each functional space is assigned a four digit number beginning with 1001 for the first floor, 2001 for the second floor, 3001 for the third floor, and so on. Functional spaces are determined on a room-to-room or area-to-area basis. Also, included on each form is: building, date, Oakhill job number, functional space area name, inspector and notes. In the notes section important additional comments are made regarding ACM found in this area, samples collected and any areas within this functional space that were considered inaccessible at the time of inspection.

The functional space form is a useful tool for the collection of survey data and communication of such data for your record keeping purposes.

Criteria for Assessing Condition of ACM

The following criteria were used for evaluating the condition of ACM:

GOOD (G): The building material has no evidence of exposed ACM and exhibits no signs of damage or deterioration

FAIR (F): The building material has minor damage (less than 2%) and the potential for an airborne release of asbestos is low to moderate.

POOR (P): The building material has moderate to major damage (greater than 2%) and the potential for an airborne release of asbestos is moderate to moderate to high.

The evaluation of the potential for an airborne release of asbestos from an ACM is also considerate of fibre generating mechanisms. This involves any form of action that can cause deterioration of the ACM resulting in the generation of airborne asbestos fibres. Typical fibre generating mechanisms may include: water damage, grinding, vibration, air movement, etc. This determination is made based on the best professional judgement of the experienced inspector.

Criteria for Assessing Access to ACM

The accessibility of ACM identified was rated as:

Access A: All building occupants may have access to this area.

Access B: Restricted to building staff only.

Access C: Areas of the building located behind walls or ceiling systems.

Response

Each ACM material, after all considerations, is given an appropriate response. The following is an explanation of each response that may be given:

Removal: For extensively damaged materials that cannot sustain encapsulation or materials that pose a significant potential for an airborne release and exposure to building occupants (i.e. debris). Requires immediate attention and encapsulation is not an option.

Encapsulation: Encapsulation involves the repair of damaged materials (i.e. canvas and lagging of damaged ACM pipe insulation). Materials that require encapsulation pose a potential risk of an airborne release ranging from low to high but restoration of the ACM is still a viable option. Encapsulation is not applicable if the material is severely deteriorated.

O & M Operations & Maintenance: These materials were found in good condition and should be periodically inspected.



Building ID: M55		Notes: MJC on secondary water and chiller is on valves only. Raised pipe chase tunnels contain no ACMs. The following samples were collected in this area: M55-01A, M55-01B, M55-02B, M55-02C, M55-03(A-C).									Functional Space: B001	
Date: 14-Mar-11											Location: B4 Bsmnt Mech.	
Project #: PR-08-043											Inspector (s): BM, JB, DJ	
Building Materials:				ACM Assessment:							Report Reference:	
Location:	Homo. Mat. #:	Material Description:	System:	ACM (Y/N):	Friable (Y/N):	ACM Type:	Quantity:	Condition (G,F,P):	Access (A,B,C):	Response / Comments:	Drawing #:	Photo #:
Floor	na	Concrete	Floor	N	-	-	-	-	-	-	-	-
Walls	na	Concrete	Wall	N	-	-	-	-	-	-	-	-
Ceiling	na	Concrete	Ceiling	N	-	-	-	-	-	-	-	-
Above Ceiling	na	-	-	-	-	-	-	-	-	-	-	-
Below Ceiling	na	FG PI & FI	All	N	-	-	-	-	-	-	-	-
	1	MJC FI	Storm Drain	Y	Y	Chrysotile	26	G	B	O & M	B-1	
	2	MJC FI	HWH	Y	Y	Chrysotile	52	G	B	O & M	B-1	
	1	MJC FI	DCW	Y	Y	Chrysotile	26	G	B	O & M	B-1	
	1	MJC FI	DHW	Y	Y	Chrysotile	26	G	B	O & M	B-1	
	1	MJC FI (Valves Only)	Chiller	Y	Y	Chrysotile	5	G	B	O & M	B-1	
	3	MJC FI (Valves Only)	Sec. Water	Y	Y	Chrysotile	19	G	B	O & M	B-1	
	1	MJC FI	San. Drain	Y	Y	Chrysotile	7	G	B	O & M	B-1	
	na	FG DI	HVAC	N	-	-	-	-	-	-	-	-
Material Description:			Criteria for Condition of an ACM:					Criteria for Access to an area containing ACM:				
MJC: Mud Joint Compound			G: ACM is in GOOD condition; No damage					A: All building occupants may have access to this area.				
FI: Fitting Insulation:			F: ACM is in FAIR condition; Less than 2% damage					B: Restricted to building staff only.				
PI: Pipe Insulation			P: ACM is in POOR condition; Greater than 2% damage					C: Areas of the building behind walls or ceiling system.				
DI: Duct Insulation												
FG: Fibreglass												
FT: Floor Tile												
CT: Ceiling Tile												



Building ID: M55 Date: 14-Mar-11 Project #: PR-0043			Notes: Raised pipe chase tunnels contain no ACMs. The following samples were collected in this area: M55-01C, M55-02A.							Functional Space: B002 Location: B6 Corridor Inspector (s): BM, JB, DJ		
Building Materials:				ACM Assessment:							Report Reference:	
Location:	Homo. Mat. #:	Material Description:	System:	ACM (Y/N):	Friable (Y/N):	ACM Type:	Quantity:	Condition (G,F,P):	Access (A,B,C):	Response / Comments:	Drawing #:	Photo #:
Floor	na	Concrete	Floor	N	-	-	-	-	-	-	-	-
Walls	na	Concrete	Wall	N	-	-	-	-	-	-	-	-
Ceiling	na	Concrete	Ceiling	N	-	-	-	-	-	-	-	-
Above Ceiling	na	-	-	-	-	-	-	-	-	-	-	-
Below Ceiling	2	MJC FI	HWH	Y	Y	Chrysotile	12	G	B	O & M	B-1	
	1	MJC FI	Sec. Water	Y	Y	Chrysotile	13	G	B	O & M	B-1	
	na	FG PI	All	N	-	-	-	-	-	-	-	-
Material Description: MJC: Mud Joint Compound FI: Fitting Insulation: PI: Pipe Insulation DI: Duct Insulation FG: Fibreglass FT: Floor Tile CT: Ceiling Tile			Criteria for Condition of an ACM: G: ACM is in GOOD condition; No damage F: ACM is in FAIR condition; Less than 2% damage P: ACM is in POOR condition; Greater than 2% damage				Criteria for Access to an area containing ACM: A: All building occupants may have access to this area. B: Restricted to building staff only. C: Areas of the building behind walls or ceiling system.					



Building ID: M55		Notes: This area was inaccessible at the time of inspection.								Functional Space: B003		
Date: 14-Mar-11										Location: B2 - Elevator Rm		
Project #: PR-0043										Inspector (s): BM, JB, DJ		
Building Materials:				ACM Assessment:						Report Reference:		
Location:	Homo. Mat. #:	Material Description:	System:	ACM (Y/N):	Friable (Y/N):	ACM Type:	Quantity:	Condition (G,F,P):	Access (A,B,C):	Response / Comments:	Drawing #:	Photo #:
Floor												
Walls												
Ceiling												
Above Ceiling												
Below Ceiling												
Material Description: MJC: Mud Joint Compound FI: Fitting Insulation: PI: Pipe Insulation DI: Duct Insulation FG: Fibreglass FT: Floor Tile CT: Ceiling Tile			Criteria for Condition of an ACM: G: ACM is in GOOD condition; No damage F: ACM is in FAIR condition; Less than 2% damage P: ACM is in POOR condition; Greater than 2% damage				Criteria for Access to an area containing ACM: A: All building occupants may have access to this area. B: Restricted to building staff only. C: Areas of the building behind walls or ceiling system.					



Building ID: M55		Notes: Location: B8 - Pipe chase corridor between basement and ground floor mechanical rooms The following samples were collected in this area: M55-04(A-C). The following systems were found to require remediation: DCW: 1 Removal (MJC FI-1 Unit), Condensate: 1 Removal (MJC FI-1 Unit), 1 Encapsulation (MJC FI-1 Unit).									Functional Space: B004	
Date: 15-Mar-11											Location: See notes	
Project #: PR-0043											Inspector (s): BM, JB, DJ	
Building Materials:				ACM Assessment:							Report Reference:	
Location:	Homo. Mat. #:	Material Description:	System:	ACM (Y/N):	Friable (Y/N):	ACM Type:	Quantity:	Condition (G,F,P):	Access (A,B,C):	Response / Comments:	Drawing #:	Photo #:
Floor	na	Concrete	Floor	N	-	-	-	-	-	-	-	-
Walls	na	Concrete	Wall	N	-	-	-	-	-	-	-	-
Ceiling	na	Concrete	Ceiling	N	-	-	-	-	-	-	-	-
Above Ceiling	na	-	-	-	-	-	-	-	-	-	-	-
Below Ceiling	na	FG PI	All	N	-	-	-	-	-	-	-	-
	1	MJC FI	DCW	Y	Y	Chrysotile	8	G	B	O & M	B-1	
	1	MJC FI	DCW	Y	Y	Chrysotile	1	P	B	1 Removal	B-2	A02
	2	MJC FI	Cond.	Y	Y	Chrysotile	28	G	B	O & M	B-1	
	2	MJC FI	Cond.	Y	Y	Chrysotile	1	P	B	1 Removal	B-2	A01
	2	MJC FI	Cond.	Y	Y	Chrysotile	1	F	B	1 Encapsulation	B-2	A03
	na	FG FI	HPS	N	-	-	-	-	-	-	-	-
	2	MJC FI	HPS	Y	Y	Chrysotile	2	G	B	O & M	B-1	
	2	MJC FI	LPS	Y	Y	Chrysotile	1	G	B	O & M	B-1	
	1	MJC FI	San. Drain	Y	Y	Chrysotile	5	G	B	O & M	B-1	
	na	FG FI	HWH	N	-	-	-	-	-	-	-	-
	na	FG FI	Chiller	N	-	-	-	-	-	-	-	-
	4	TI (w/white paper/canvas)	Boiler	Y	Y	Chrysotile	7 m ²	G	B	O & M	B-1	
Material Description: MJC: Mud Joint Compound FI: Fitting Insulation: PI: Pipe Insulation DI: Duct Insulation FG: Fibreglass FT: Floor Tile CT: Ceiling Tile			Criteria for Condition of an ACM: G: ACM is in GOOD condition; No damage F: ACM is in FAIR condition; Less than 2% damage P: ACM is in POOR condition; Greater than 2% damage					Criteria for Access to an area containing ACM: A: All building occupants may have access to this area. B: Restricted to building staff only. C: Areas of the building behind walls or ceiling system.				



Building ID: M55		Notes: ACM debris was found on top of HVAC unit, see photos A06/A07. The following samples were collected in this area: M55-08(A-C), M55-09(A-C), M55-10. The following systems were found to require remediation: HVAC: 1 Removal (Thermal Patch Debris-0.5m ²).									Functional Space: G001	
Date: 23-Mar-11											Location: 92/93 - Mech Rm	
Project #: PR-0043											Inspector (s): BM, JB, DJ	
Building Materials:				ACM Assessment:							Report Reference:	
Location:	Homo. Mat. #:	Material Description:	System:	ACM (Y/N):	Friable (Y/N):	ACM Type:	Quantity:	Condition (G,F,P):	Access (A,B,C):	Response / Comments:	Drawing #:	Photo #:
Floor	na	Concrete	Floor	N	-	-	-	-	-	-	-	-
	5	9"x9" FT (lt grey/drk grey)	Floor	Y	N		1 m ²	G	B	O & M		
Walls	na	Concrete	Wall	N	-	-	-	-	-	-	-	-
Ceiling	na	Concrete	Ceiling	N	-	-	-	-	-	-	-	-
Above Ceiling	na	-	-	-	-	-	-	-	-	-	-	-
Below Ceiling	na	FG PI & FI	All	N	-	-	-	-	-	-	-	-
	1	MJC FI	Chiller	Y	Y	Chrysotile	17	G	B	O & M	G-1	
	2	MJC FI	HWH	Y	Y	Chrysotile	61	G	B	O & M	G-1	
	1	MJC FI	DCW	Y	Y	Chrysotile	54	G	B	O & M	G-1	
	1	MJC FI	DHW	Y	Y	Chrysotile	29	G	B	O & M	G-1	
	4	Tank Insulation	DHW	Y	Y	Chrysotile	7 m ²	G	B	O & M	G-1	
	2	FG w/MJC FI ends	Heat Exchng	Y	Y	Chrysotile	8	G	B	O & M	G-1	
	2	MJC FI	Steam	Y	Y	Chrysotile	8	G	B	O & M	G-1	
	2	MJC FI	Cond.	Y	Y	Chrysotile	9	G	B	O & M	G-1	
	2	MJC FI	Sec. Water	Y	Y	Chrysotile	11	G	B	O & M	G-1	
	1	MJC FI	Fire Water	Y	Y	Chrysotile	2	G	B	O & M	G-1	
	10	Thermal Patch	HVAC	Y	Y	Chrysotile	4 m ²	G	B	O & M	G-1	
	10	Thermal Patch/Debris	HVAC	Y	Y	Chrysotile	0.5 m ²	P	B	1 Removal	G-2	A06, A07
Material Description: MJC: Mud Joint Compound FI: Fitting Insulation; PI: Pipe Insulation DI: Duct Insulation FG: Fibreglass FT: Floor Tile CT: Ceiling Tile			Criteria for Condition of an ACM: G: ACM is in GOOD condition; No damage F: ACM is in FAIR condition; Less than 2% damage P: ACM is in POOR condition; Greater than 2% damage				Criteria for Access to an area containing ACM: A: All building occupants may have access to this area. B: Restricted to building staff only. C: Areas of the building behind walls or ceiling system.					



Building ID: M55		Notes: Location: 95/96 - Stairwell/Pipe chase corridor									Functional Space: G002	
Date: 16-Mar-11											Location: See notes	
Project #: PR-0043											Inspector (s): BM, JB, DJ	
Building Materials:				ACM Assessment:						Report Reference:		
Location:	Homo. Mat. #:	Material Description:	System:	ACM (Y/N):	Friable (Y/N):	ACM Type:	Quantity:	Condition (G,F,P):	Access (A,B,C):	Response / Comments:	Drawing #:	Photo #:
Floor	na	Concrete	Floor	N	-	-	-	-	-	-	-	-
Walls	na	Concrete	Wall	N	-	-	-	-	-	-	-	-
Ceiling	na	Concrete	Ceiling	N	-	-	-	-	-	-	-	-
Above Ceiling	na	Concrete	-	-	-	-	-	-	-	-	-	-
Below Ceiling	na	Concrete	-	-	-	-	-	-	-	-	-	-
Material Description: MJC: Mud Joint Compound FI: Fitting Insulation: PI: Pipe Insulation DI: Duct Insulation FG: Fibreglass FT: Floor Tile CT: Ceiling Tile			Criteria for Condition of an ACM: G: ACM is in GOOD condition; No damage F: ACM is in FAIR condition; Less than 2% damage P: ACM is in POOR condition; Greater than 2% damage				Criteria for Access to an area containing ACM: A: All building occupants may have access to this area. B: Restricted to building staff only. C: Areas of the building behind walls or ceiling system.					



Building ID: M55		Notes: The following samples were collected in this area: M55-05A, M55-06A.									Functional Space: G003	
Date: 16-Mar-11											Location: 12/17 - Corridor	
Project #: PR-0043											Inspector (s): BM, JB, DJ	
Building Materials:				ACM Assessment:						Report Reference:		
Location:	Homo. Mat. #:	Material Description:	System:	ACM (Y/N):	Friable (Y/N):	ACM Type:	Quantity:	Condition (G,F,P):	Access (A,B,C):	Response / Comments:	Drawing #:	Photo #:
Floor	5	9"x9" FT (lt grey/drk grey)	Floor	Y	N	Suspect	100 m ²	G	B	O & M	G-1	
	6	12"x12" FT (white/grey)	Floor	Y	N	Suspect	20 m ²	G	B	O & M	G-1	
Walls	na	Concrete	Wall	N	-	-	-	-	-	-	-	-
Ceiling	na	4'x4' FG CT (brown)	Ceiling	N	-	-	-	-	-	-	-	-
	na	4'x4' FG CT (white)	Ceiling	N	-	-	-	-	-	-	-	-
Above Ceiling	na	FG PI & FI	All	N	-	-	-	-	-	-	-	-
	na	Concrete	Ceiling	N	-	-	-	-	-	-	-	-
	na	FG DI	HVAC	N	-	-	-	-	-	-	-	-
Below Ceiling	na	-	-	-	-	-	-	-	-	-	-	-
Material Description: MJC: Mud Joint Compound FI: Fitting Insulation PI: Pipe Insulation DI: Duct Insulation FG: Fibreglass FT: Floor Tile CT: Ceiling Tile			Criteria for Condition of an ACM: G: ACM is in GOOD condition; No damage F: ACM is in FAIR condition; Less than 2% damage P: ACM is in POOR condition; Greater than 2% damage				Criteria for Access to an area containing ACM: A: All building occupants may have access to this area. B: Restricted to building staff only. C: Areas of the building behind walls or ceiling system.					



Building ID: M55		Notes:									Functional Space: G004	
Date: 16-Mar-11											Location: 16 - Maint. Room	
Project #: PR-0043											Inspector (s): BM, JB, DJ	
Building Materials:				ACM Assessment:							Report Reference:	
Location:	Homo. Mat. #:	Material Description:	System:	ACM (Y/N):	Friable (Y/N):	ACM Type:	Quantity:	Condition (G,F,P):	Access (A,B,C):	Response / Comments:	Drawing #:	Photo #:
Floor	na	Terrazzo	Floor	N	-	-	-	-	-	-	-	-
Walls	na	Concrete	Wall	N	-	-	-	-	-	-	-	-
Ceiling	na	Concrete	Ceiling	N	-	-	-	-	-	-	-	-
Above Ceiling	na	-	-	-	-	-	-	-	-	-	-	-
Below Ceiling	na	FG PI & FI	Storm Drain	N	-	-	-	-	-	-	-	-
	na	FG PI & FI	All	N	-	-	-	-	-	-	-	-
	1	MJC FI	DCW	Y	Y	Chrysotile	6	G	B	O & M	G-1	
	1	MJC FI	San. Drain	Y	Y	Chrysotile	5	G	B	O & M	G-1	
Material Description:		Criteria for Condition of an ACM:					Criteria for Access to an area containing ACM:					
MJC: Mud Joint Compound		G: ACM is in GOOD condition; No damage					A: All building occupants may have access to this area.					
FI: Fitting Insulation:		F: ACM is in FAIR condition; Less than 2% damage					B: Restricted to building staff only.					
PI: Pipe Insulation		P: ACM is in POOR condition; Greater than 2% damage					C: Areas of the building behind walls or ceiling system.					
DI: Duct Insulation												
FG: Fibreglass												
FT: Floor Tile												
CT: Ceiling Tile												



Building ID: M55		Notes:									Functional Space: G005	
Date: 16-Mar-11											Location: Room 13B	
Project #: PR-0043											Inspector (s): BM, JB, DJ	
Building Materials:				ACM Assessment:						Report Reference:		
Location:	Homo. Mat. #:	Material Description:	System:	ACM (Y/N):	Friable (Y/N):	ACM Type:	Quantity:	Condition (G,F,P):	Access (A,B,C):	Response / Comments:	Drawing #:	Photo #:
Floor	na	Concrete	Floor	N	-	-	-	-	-	-	-	-
Walls	na	Concrete	Wall	N	-	-	-	-	-	-	-	-
Ceiling	na	Concrete	Ceiling	N	-	-	-	-	-	-	-	-
Above Ceiling	na	-	-	-	-	-	-	-	-	-	-	-
Below Ceiling	na	FG PI & DI	All	N	-	-	-	-	-	-	-	-
	1	MJC FI	San. Drain	Y	Y	Chrysotile	3	G	B	O & M	G-1	
	1	MJC FI	DCW	Y	Y	Chrysotile	7	G	B	O & M	G-1	
	1	MJC FI	DHW	Y	Y	Chrysotile	4	G	B	O & M	G-1	
Material Description:		Criteria for Condition of an ACM:				Criteria for Access to an area containing ACM:						
MJC: Mud Joint Compound		G: ACM is in GOOD condition; No damage				A: All building occupants may have access to this area.						
FI: Fitting Insulation:		F: ACM is in FAIR condition; Less than 2% damage				B: Restricted to building staff only.						
PI: Pipe Insulation		P: ACM is in POOR condition; Greater than 2% damage				C: Areas of the building behind walls or ceiling system.						
DI: Duct Insulation												
FG: Fibreglass												
FT: Floor Tile												
CT: Ceiling Tile												



Building ID: M55		Notes: No suspected ACMs were observed in this area.									Functional Space: G006	
Date: 16-Mar-11											Location: Room 13A	
Project #: PR-0043											Inspector (s): BM, JB, DJ	
Building Materials:				ACM Assessment:							Report Reference:	
Location:	Homo. Mat. #:	Material Description:	System:	ACM (Y/N):	Friable (Y/N):	ACM Type:	Quantity:	Condition (G,F,P):	Access (A,B,C):	Response / Comments:	Drawing #:	Photo #:
Floor	na	Concrete	Floor	N	-	-	-	-	-	-	-	-
Walls	na	Concrete	Wall	N	-	-	-	-	-	-	-	-
Ceiling	na	Concrete	Ceiling	N	-	-	-	-	-	-	-	-
Above Ceiling	na	-	-	-	-	-	-	-	-	-	-	-
Below Ceiling	na	FG PI & DI	All	N	-	-	-	-	-	-	-	-
Material Description: MJC: Mud Joint Compound FI: Fitting Insulation: PI: Pipe Insulation DI: Duct Insulation FG: Fibreglass FT: Floor Tile CT: Ceiling Tile			Criteria for Condition of an ACM: G: ACM is in GOOD condition; No damage F: ACM is in FAIR condition; Less than 2% damage P: ACM is in POOR condition; Greater than 2% damage				Criteria for Access to an area containing ACM: A: All building occupants may have access to this area. B: Restricted to building staff only. C: Areas of the building behind walls or ceiling system.					



Building ID: M55		Notes:									Functional Space: G007	
Date: 16-Mar-11											Location: Rm. 18 - Storage	
Project #: PR-0043											Inspector (s): BM, JB, DJ	
Building Materials:				ACM Assessment:							Report Reference:	
Location:	Homo. Mat. #:	Material Description:	System:	ACM (Y/N):	Friable (Y/N):	ACM Type:	Quantity:	Condition (G,F,P):	Access (A,B,C):	Response / Comments:	Drawing #:	Photo #:
Floor	na	Concete	Floor	N	-	-	-	-	-	-	-	-
Walls	na	Concete	Wall	N	-	-	-	-	-	-	-	-
Ceiling	na	Concete	Ceiling	N	-	-	-	-	-	-	-	-
Above Ceiling	na	-	-	-	-	-	-	-	-	-	-	-
Below Ceiling	na	FG PI	All	N	-	-	-	-	-	-	-	-
	2	MJC FI	HWH	Y	Y	Chrysotile	2	G	B	O & M	G-1	
	1	MJC FI	DCW	Y	Y	Chrysotile	2	G	B	O & M	G-1	
	1	MJC FI	DHW	Y	Y	Chrysotile	2	G	B	O & M	G-1	
	1	MJC FI	San. Drain	Y	Y	Chrysotile	1	G	B	O & M	G-1	
Material Description: MJC: Mud Joint Compound FI: Fitting Insulation: PI: Pipe Insulation DI: Duct Insulation FG: Fibreglass FT: Floor Tile CT: Ceiling Tile			Criteria for Condition of an ACM: G: ACM is in GOOD condition; No damage F: ACM is in FAIR condition; Less than 2% damage P: ACM is in POOR condition; Greater than 2% damage				Criteria for Access to an area containing ACM: A: All building occupants may have access to this area. B: Restricted to building staff only. C: Areas of the building behind walls or ceiling system.					



Building ID: M55		Notes:									Functional Space: G008	
Date: 16-Mar-11											Location: 19 - Generator Rm	
Project #: PR-0043											Inspector (s): BM, JB, DJ	
Building Materials:				ACM Assessment:							Report Reference:	
Location:	Homo. Mat. #:	Material Description:	System:	ACM (Y/N):	Friable (Y/N):	ACM Type:	Quantity:	Condition (G,F,P):	Access (A,B,C):	Response / Comments:	Drawing #:	Photo #:
Floor	na	Concrete	Floor	N	-	-	-	-	-	-	-	-
Walls	na	Concrete	Wall	N	-	-	-	-	-	-	-	-
Ceiling	na	Concrete	Ceiling	N	-	-	-	-	-	-	-	-
Above Ceiling	na	-	-	-	-	-	-	-	-	-	-	-
Below Ceiling	na	FG PI	All	N	-	-	-	-	-	-	-	-
	2	MJC FI	HWH	Y	Y	Chrysotile	7	G	B	O & M	G-1	
	na	FG FI	San. Drain	N	-	-	-	-	-	-	-	-
	2	MJC FI	Diesel Exst.	Y	Y	Chrysotile	2 LM	G	B	O & M	G-1	
	2	MJC FI	Dsl. Diffuser	Y	Y	Chrysotile	4 m ²	G	B	O & M	G-1	
Material Description: MJC: Mud Joint Compound FI: Fitting Insulation: PI: Pipe Insulation DI: Duct Insulation FG: Fibreglass FT: Floor Tile CT: Ceiling Tile			Criteria for Condition of an ACM: G: ACM is in GOOD condition; No damage F: ACM is in FAIR condition; Less than 2% damage P: ACM is in POOR condition; Greater than 2% damage					Criteria for Access to an area containing ACM: A: All building occupants may have access to this area. B: Restricted to building staff only. C: Areas of the building behind walls or ceiling system.				



Building ID: M55		Notes: 12"x12" Floor Tile (white w/grey streaks - homo #6) was observed in this area in original box labelled as asbestos tile. See photo A05. The following systems were found to require remediation: HWH: 1 Removal (MJC FI-1 Unit).									Functional Space: G009	
Date: 16-Mar-11											Location: 20 - Workshop	
Project #: PR-0043											Inspector (s): BM, JB, DJ	
Building Materials:				ACM Assessment:							Report Reference:	
Location:	Homo. Mat. #:	Material Description:	System:	ACM (Y/N):	Friable (Y/N):	ACM Type:	Quantity:	Condition (G,F,P):	Access (A,B,C):	Response / Comments:	Drawing #:	Photo #:
Floor	na	Concrete	Floor	N	-	-	-	-	-	-	-	-
Walls	na	Concrete	Wall	N	-	-	-	-	-	-	-	-
Ceiling	na	Concrete	Ceiling	N	-	-	-	-	-	-	-	-
Above Ceiling	na	-	-	-	-	-	-	-	-	-	-	-
Below Ceiling	na	FG PI	All	N	-	-	-	-	-	-	-	-
	2	MJC FI	HWH	Y	Y	Chrysotile	21	G	B	O & M	G-1	
	2	MJC FI	HWH	Y	Y	Chrysotile	1	P	B	1 Removal	G-2	A04
Material Description:		Criteria for Condition of an ACM:					Criteria for Access to an area containing ACM:					
MJC: Mud Joint Compound		G: ACM is in GOOD condition; No damage					A: All building occupants may have access to this area.					
FI: Fitting Insulation:		F: ACM is in FAIR condition; Less than 2% damage					B: Restricted to building staff only.					
PI: Pipe Insulation		P: ACM is in POOR condition; Greater than 2% damage					C: Areas of the building behind walls or ceiling system.					
DI: Duct Insulation												
FG: Fibreglass												
FT: Floor Tile												
CT: Ceiling Tile												



Building ID: M55 Date: 16-Mar-11 Project #: PR-0043		Notes: FG DI on HVAC is found in HVAC access area through hatch. No suspected ACMs were observed in this area.									Functional Space: G010 Location: 22 - Mech Room. Inspector (s): BM, JB, DJ	
Building Materials:				ACM Assessment:							Report Reference:	
Location:	Homo. Mat. #:	Material Description:	System:	ACM (Y/N):	Friable (Y/N):	ACM Type:	Quantity:	Condition (G,F,P):	Access (A,B,C):	Response / Comments:	Drawing #:	Photo #:
Floor	na	Concrete	Floor	N	-	-	-	-	-	-	-	-
Walls	na	Concrete	Wall	N	-	-	-	-	-	-	-	-
Ceiling	na	Concrete	Ceiling	N	-	-	-	-	-	-	-	-
Above Ceiling	na	-	-	-	-	-	-	-	-	-	-	-
Below Ceiling	na	FG PI & FI	Drain	N	-	-	-	-	-	-	-	-
	na	FG DI	HVAC	N	-	-	-	-	-	-	-	-
Material Description: MJC: Mud Joint Compound FI: Fitting Insulation: PI: Pipe Insulation DI: Duct Insulation FG: Fibreglass FT: Floor Tile CT: Ceiling Tile			Criteria for Condition of an ACM: G: ACM is in GOOD condition; No damage F: ACM is in FAIR condition; Less than 2% damage P: ACM is in POOR condition; Greater than 2% damage				Criteria for Access to an area containing ACM: A: All building occupants may have access to this area. B: Restricted to building staff only. C: Areas of the building behind walls or ceiling system.					



Building ID: M55		Notes: 9"x9" FT (homo # 5) is found below carpet.									Functional Space: G011	
Date: 16-Mar-11											Location: Rm 29 - Cubicles	
Project #: PR-0043											Inspector (s): BM, JB, DJ	
Building Materials:				ACM Assessment:							Report Reference:	
Location:	Homo. Mat. #:	Material Description:	System:	ACM (Y/N):	Friable (Y/N):	ACM Type:	Quantity:	Condition (G,F,P):	Access (A,B,C):	Response / Comments:	Drawing #:	Photo #:
Floor	na	Reddish Carpet	Floor	N	-	-	-	-	-	-	-	-
	5	9"x9" FT (lt grey/dk grey)	Floor	Y	N	Suspect	404 m ²	G	B	O & M	G-1	
Walls	na	Concrete	Wall	N	-	-	-	-	-	-	-	-
	na	Orange Panel	Wall	N	-	-	-	-	-	-	-	-
Ceiling	na	4'x4' CT (white)	Ceiling	N	-	-	-	-	-	-	-	-
Above Ceiling	na	FG DI	HVAC	N	-	-	-	-	-	-	-	-
	na	FG PI & FI	All	N	-	-	-	-	-	-	-	-
Below Ceiling	na	-	-	-	-	-	-	-	-	-	-	-
Material Description: MJC: Mud Joint Compound FI: Fitting Insulation; PI: Pipe Insulation DI: Duct Insulation FG: Fibreglass FT: Floor Tile CT: Ceiling Tile			Criteria for Condition of an ACM: G: ACM is in GOOD condition; No damage F: ACM is in FAIR condition; Less than 2% damage P: ACM is in POOR condition; Greater than 2% damage				Criteria for Access to an area containing ACM: A: All building occupants may have access to this area. B: Restricted to building staff only. C: Areas of the building behind walls or ceiling system.					



Building ID: M55		Notes: No suspected ACMs were observed in this area.									Functional Space: G012	
Date: 16-Mar-11											Location: Rm 24 - Janitor	
Project #: PR-0043											Inspector (s): BM, JB, DJ	
Building Materials:				ACM Assessment:						Report Reference:		
Location:	Homo. Mat. #:	Material Description:	System:	ACM (Y/N):	Friable (Y/N):	ACM Type:	Quantity:	Condition (G,F,P):	Access (A,B,C):	Response / Comments:	Drawing #:	Photo #:
Floor	na	Terrazzo	Floor	N	-	-	-	-	-	-	-	-
Walls	na	Concrete	Wall	N	-	-	-	-	-	-	-	-
Ceiling	na	Concrete	Ceiling	N	-	-	-	-	-	-	-	-
Above Ceiling	na	-	-	-	-	-	-	-	-	-	-	-
Below Ceiling	na	FG PI & FI	All	N	-	-	-	-	-	-	-	-
Material Description: MJC: Mud Joint Compound FI: Fitting Insulation: PI: Pipe Insulation DI: Duct Insulation FG: Fibreglass FT: Floor Tile CT: Ceiling Tile			Criteria for Condition of an ACM: G: ACM is in GOOD condition; No damage F: ACM is in FAIR condition; Less than 2% damage P: ACM is in POOR condition; Greater than 2% damage				Criteria for Access to an area containing ACM: A: All building occupants may have access to this area. B: Restricted to building staff only. C: Areas of the building behind walls or ceiling system.					



Building ID: M55		Notes: No suspected ACMs were observed in this area.									Functional Space: G013	
Date: 16-Mar-11											Location: Room 25	
Project #: PR-0043											Inspector (s): BM, JB, DJ	
Building Materials:				ACM Assessment:							Report Reference:	
Location:	Homo. Mat. #:	Material Description:	System:	ACM (Y/N):	Friable (Y/N):	ACM Type:	Quantity:	Condition (G,F,P):	Access (A,B,C):	Response / Comments:	Drawing #:	Photo #:
Floor	na	Concrete	Floor	N	-	-	-	-	-	-	-	-
Walls	na	Concrete	Wall	N	-	-	-	-	-	-	-	-
Ceiling	na	Concrete	Ceiling	N	-	-	-	-	-	-	-	-
Above Ceiling	na	-	-	-	-	-	-	-	-	-	-	-
Below Ceiling	na	-	-	-	-	-	-	-	-	-	-	-
Material Description: MJC: Mud Joint Compound FI: Fitting Insulation: PI: Pipe Insulation DI: Duct Insulation FG: Fibreglass FT: Floor Tile CT: Ceiling Tile			Criteria for Condition of an ACM: G: ACM is in GOOD condition; No damage F: ACM is in FAIR condition; Less than 2% damage P: ACM is in POOR condition; Greater than 2% damage				Criteria for Access to an area containing ACM: A: All building occupants may have access to this area. B: Restricted to building staff only. C: Areas of the building behind walls or ceiling system.					



Building ID: M55		Notes: No suspected ACMs were observed in this area.									Functional Space: G014	
Date: 16-Mar-11											Location: Rm 27 - HVAC	
Project #: PR-0043											Inspector (s): BM, JB, DJ	
Building Materials:				ACM Assessment:							Report Reference:	
Location:	Homo. Mat. #:	Material Description:	System:	ACM (Y/N):	Friable (Y/N):	ACM Type:	Quantity:	Condition (G,F,P):	Access (A,B,C):	Response / Comments:	Drawing #:	Photo #:
Floor	na	Concrete	Floor	N	-	-	-	-	-	-	-	-
Walls	na	Concrete	Wall	N	-	-	-	-	-	-	-	-
Ceiling	na	Concrete	Ceiling	N	-	-	-	-	-	-	-	-
Above Ceiling	na	-	-	-	-	-	-	-	-	-	-	-
Below Ceiling	na	FG PI & FI	All	N	-	-	-	-	-	-	-	-
Material Description: MJC: Mud Joint Compound FI: Fitting Insulation: PI: Pipe Insulation DI: Duct Insulation FG: Fibreglass FT: Floor Tile CT: Ceiling Tile			Criteria for Condition of an ACM: G: ACM is in GOOD condition; No damage F: ACM is in FAIR condition; Less than 2% damage P: ACM is in POOR condition; Greater than 2% damage				Criteria for Access to an area containing ACM: A: All building occupants may have access to this area. B: Restricted to building staff only. C: Areas of the building behind walls or ceiling system.					



Building ID: M55 Date: 16-Mar-11 Project #: PR-0043		Notes: Location: Room 29 - Intellectual Property No suspected ACMs were observed in this area.									Functional Space: G015 Location: See notes Inspector (s): BM, JB, DJ	
Building Materials:				ACM Assessment:							Report Reference:	
Location:	Homo. Mat. #:	Material Description:	System:	ACM (Y/N):	Friable (Y/N):	ACM Type:	Quantity:	Condition (G,F,P):	Access (A,B,C):	Response / Comments:	Drawing #:	Photo #:
Floor	na	Reddish Carpet	Floor	N	-	-	-	-	-	-	-	-
	na	Concrete	Floor	N	-	-	-	-	-	Below carpet	-	-
Walls	na	Concrete	Wall	N	-	-	-	-	-	-	-	-
Ceiling	na	4'x4' FG CT (white)	Ceiling	N	-	-	-	-	-	-	-	-
Above Ceiling	na	FG PI & FI	All	N	-	-	-	-	-	-	-	-
	na	FG DI	HVAC	N	-	-	-	-	-	-	-	-
Below Ceiling	na	-	-	-	-	-	-	-	-	-	-	-
Material Description: MJC: Mud Joint Compound FI: Fitting Insulation: PI: Pipe Insulation DI: Duct Insulation FG: Fibreglass FT: Floor Tile CT: Ceiling Tile			Criteria for Condition of an ACM: G: ACM is in GOOD condition; No damage F: ACM is in FAIR condition; Less than 2% damage P: ACM is in POOR condition; Greater than 2% damage				Criteria for Access to an area containing ACM: A: All building occupants may have access to this area. B: Restricted to building staff only. C: Areas of the building behind walls or ceiling system.					



Building ID: M55 Date: 16-Mar-11 Project #: PR-0043	Notes: No suspected ACMs were observed in this area.	Functional Space: G016 Location: Office 29B Inspector (s): BM, JB, DJ										
Building Materials:				ACM Assessment:							Report Reference:	
Location:	Homo. Mat. #:	Material Description:	System:	ACM (Y/N):	Friable (Y/N):	ACM Type:	Quantity:	Condition (G,F,P):	Access (A,B,C):	Response / Comments:	Drawing #:	Photo #:
Floor	na	Reddish Carpet	Floor	N	-	-	-	-	-	-	-	-
	na	Concrete	Floor	N	-	-	-	-	-	Below carpet	-	-
Walls	na	Drywall	Wall	N	-	-	-	-	-	-	-	-
Ceiling	na	4'x4'	Ceiling	N	-	-	-	-	-	-	-	-
Above Ceiling	na	FG PI & FI	All	N	-	-	-	-	-	-	-	-
	na	FG DI	HVAC	N	-	-	-	-	-	-	-	-
Below Ceiling	na	-	-	-	-	-	-	-	-	-	-	-
Material Description:			Criteria for Condition of an ACM:					Criteria for Access to an area containing ACM:				
MJC: Mud Joint Compound			G: ACM is in GOOD condition; No damage					A: All building occupants may have access to this area.				
FI: Fitting Insulation:			F: ACM is in FAIR condition; Less than 2% damage					B: Restricted to building staff only.				
PI: Pipe Insulation			P: ACM is in POOR condition; Greater than 2% damage					C: Areas of the building behind walls or ceiling system.				
DI: Duct Insulation												
FG: Fibreglass												
FT: Floor Tile												
CT: Ceiling Tile												



Building ID: M55		Notes: No suspected ACMs were observed in this area.									Functional Space: G017	
Date: 16-Mar-11											Location: 28 HVAC	
Project #: PR-0043											Inspector (s): BM, JB, DJ	
Building Materials:				ACM Assessment:							Report Reference:	
Location:	Homo. Mat. #:	Material Description:	System:	ACM (Y/N):	Friable (Y/N):	ACM Type:	Quantity:	Condition (G,F,P):	Access (A,B,C):	Response / Comments:	Drawing #:	Photo #:
Floor	na	Concrete	Floor	N	-	-	-	-	-	-	-	-
Walls	na	Concrete	Wall	N	-	-	-	-	-	-	-	-
Ceiling	na	Concrete	Ceiling	N	-	-	-	-	-	-	-	-
Above Ceiling	na	-	-	-	-	-	-	-	-	-	-	-
Below Ceiling	na	FG DI	HVAC	N	-	-	-	-	-	-	-	-
Material Description: MJC: Mud Joint Compound FI: Fitting Insulation: PI: Pipe Insulation DI: Duct Insulation FG: Fibreglass FT: Floor Tile CT: Ceiling Tile			Criteria for Condition of an ACM: G: ACM is in GOOD condition; No damage F: ACM is in FAIR condition; Less than 2% damage P: ACM is in POOR condition; Greater than 2% damage				Criteria for Access to an area containing ACM: A: All building occupants may have access to this area. B: Restricted to building staff only. C: Areas of the building behind walls or ceiling system.					



Building ID: M55		Notes: No suspected ACMs were observed in this area.									Functional Space: G018	
Date: 16-Mar-11											Location: 29A Supply Rm.	
Project #: PR-0043											Inspector (s): BM, JB, DJ	
Building Materials:				ACM Assessment:						Report Reference:		
Location:	Homo. Mat. #:	Material Description:	System:	ACM (Y/N):	Friable (Y/N):	ACM Type:	Quantity:	Condition (G,F,P):	Access (A,B,C):	Response / Comments:	Drawing #:	Photo #:
Floor	na	Concrete	Floor	N	-	-	-	-	-	-	-	-
Walls	na	Concrete	Wall	N	-	-	-	-	-	-	-	-
Ceiling	na	Concrete	Ceiling	N	-	-	-	-	-	-	-	-
Above Ceiling	na	-	-	-	-	-	-	-	-	-	-	-
Below Ceiling	na	-	-	-	-	-	-	-	-	-	-	-
Material Description: MJC: Mud Joint Compound FI: Fitting Insulation: PI: Pipe Insulation DI: Duct Insulation FG: Fibreglass FT: Floor Tile CT: Ceiling Tile			Criteria for Condition of an ACM: G: ACM is in GOOD condition; No damage F: ACM is in FAIR condition; Less than 2% damage P: ACM is in POOR condition; Greater than 2% damage				Criteria for Access to an area containing ACM: A: All building occupants may have access to this area. B: Restricted to building staff only. C: Areas of the building behind walls or ceiling system.					



Building ID: M55		Notes: No suspected ACMs were observed in this area.									Functional Space: G019	
Date: 16-Mar-11											Location: Room 14	
Project #: PR-0043											Inspector (s): BM, JB, DJ	
Building Materials:				ACM Assessment:							Report Reference:	
Location:	Homo. Mat. #:	Material Description:	System:	ACM (Y/N):	Friable (Y/N):	ACM Type:	Quantity:	Condition (G,F,P):	Access (A,B,C):	Response / Comments:	Drawing #:	Photo #:
Floor	na	Concrete	Floor	N	-	-	-	-	-	-	-	-
Walls	na	Concrete	Wall	N	-	-	-	-	-	-	-	-
Ceiling	na	Concrete	Ceiling	N	-	-	-	-	-	-	-	-
Above Ceiling	na	-	-	-	-	-	-	-	-	-	-	-
Below Ceiling	na	FG PI	All	N	-	-	-	-	-	-	-	-
Material Description: MJC: Mud Joint Compound FI: Fitting Insulation: PI: Pipe Insulation DI: Duct Insulation FG: Fibreglass FT: Floor Tile CT: Ceiling Tile			Criteria for Condition of an ACM: G: ACM is in GOOD condition; No damage F: ACM is in FAIR condition; Less than 2% damage P: ACM is in POOR condition; Greater than 2% damage				Criteria for Access to an area containing ACM: A: All building occupants may have access to this area. B: Restricted to building staff only. C: Areas of the building behind walls or ceiling system.					



Building ID: M55		Notes: No suspected ACMs were observed in this area.									Functional Space: G020	
Date: 16-Mar-11											Location: Room 14A	
Project #: PR-0043											Inspector (s): BM, JB, DJ	
Building Materials:				ACM Assessment:							Report Reference:	
Location:	Homo. Mat. #:	Material Description:	System:	ACM (Y/N):	Friable (Y/N):	ACM Type:	Quantity:	Condition (G,F,P):	Access (A,B,C):	Response / Comments:	Drawing #:	Photo #:
Floor	na	Concrete	Floor	N	-	-	-	-	-	-	-	-
Walls	na	Concrete	Wall	N	-	-	-	-	-	-	-	-
Ceiling	na	Concrete	Ceiling	N	-	-	-	-	-	-	-	-
Above Ceiling	na	-	-	-	-	-	-	-	-	-	-	-
Below Ceiling	na	FG PI	All	N	-	-	-	-	-	-	-	-
Material Description: MJC: Mud Joint Compound FI: Fitting Insulation: PI: Pipe Insulation DI: Duct Insulation FG: Fibreglass FT: Floor Tile CT: Ceiling Tile			Criteria for Condition of an ACM: G: ACM is in GOOD condition; No damage F: ACM is in FAIR condition; Less than 2% damage P: ACM is in POOR condition; Greater than 2% damage				Criteria for Access to an area containing ACM: A: All building occupants may have access to this area. B: Restricted to building staff only. C: Areas of the building behind walls or ceiling system.					



Building ID: M55		Notes: Location: 31/30/48 - Corridor 9"x9" FT (homo # 5) is found below carpet.									Functional Space: G021	
Date: 16-Mar-11											Location: See notes	
Project #: PR-0043											Inspector (s): BM, JB, DJ	
Building Materials:				ACM Assessment:							Report Reference:	
Location:	Homo. Mat. #:	Material Description:	System:	ACM (Y/N):	Friable (Y/N):	ACM Type:	Quantity:	Condition (G,F,P):	Access (A,B,C):	Response / Comments:	Drawing #:	Photo #:
Floor	na	Reddish Carpet	Floor	N	-	-	-	-	-	-	-	-
	5	9"x9" FT (lt grey/dk grey)	Floor	Y	N	Suspect	127 m ²	G	B	O & M	G-1	
Walls	na	Concrete	Wall	N	-	-	-	-	-	-	-	-
Ceiling	na	4'x4' CT (white)	Ceiling	N	-	-	-	-	-	-	-	-
Above Ceiling	na	Concrete	Ceiling	N	-	-	-	-	-	-	-	-
	na	FG PI, FI & DI	All	N	-	-	-	-	-	-	-	-
Below Ceiling	na	-	-	-	-	-	-	-	-	-	-	-
Material Description: MJC: Mud Joint Compound FI: Fitting Insulation; PI: Pipe Insulation DI: Duct Insulation FG: Fibreglass FT: Floor Tile CT: Ceiling Tile			Criteria for Condition of an ACM: G: ACM is in GOOD condition; No damage F: ACM is in FAIR condition; Less than 2% damage P: ACM is in POOR condition; Greater than 2% damage				Criteria for Access to an area containing ACM: A: All building occupants may have access to this area. B: Restricted to building staff only. C: Areas of the building behind walls or ceiling system.					



Building ID: M55		Notes: No suspected ACMs were observed in this area.									Functional Space: G022	
Date: 16-Mar-11											Location: 49 - Electrical	
Project #: PR-0043											Inspector (s): BM, JB, DJ	
Building Materials:				ACM Assessment:						Report Reference:		
Location:	Homo. Mat. #:	Material Description:	System:	ACM (Y/N):	Friable (Y/N):	ACM Type:	Quantity:	Condition (G,F,P):	Access (A,B,C):	Response / Comments:	Drawing #:	Photo #:
Floor	na	Concrete	Floor	N	-	-	-	-	-	-	-	-
Walls	na	Concrete	Wall	N	-	-	-	-	-	-	-	-
Ceiling	na	Concrete	Ceiling	N	-	-	-	-	-	-	-	-
Above Ceiling	na	-	-	-	-	-	-	-	-	-	-	-
Below Ceiling	na	-	-	-	-	-	-	-	-	-	-	-
Material Description: MJC: Mud Joint Compound FI: Fitting Insulation: PI: Pipe Insulation DI: Duct Insulation FG: Fibreglass FT: Floor Tile CT: Ceiling Tile			Criteria for Condition of an ACM: G: ACM is in GOOD condition; No damage F: ACM is in FAIR condition; Less than 2% damage P: ACM is in POOR condition; Greater than 2% damage				Criteria for Access to an area containing ACM: A: All building occupants may have access to this area. B: Restricted to building staff only. C: Areas of the building behind walls or ceiling system.					



Building ID: M55		Notes: No suspected ACMs were observed in this area.									Functional Space: G023	
Date: 16-Mar-11											Location: Room 49A	
Project #: PR-0043											Inspector (s): BM, JB, DJ	
Building Materials:				ACM Assessment:							Report Reference:	
Location:	Homo. Mat. #:	Material Description:	System:	ACM (Y/N):	Friable (Y/N):	ACM Type:	Quantity:	Condition (G,F,P):	Access (A,B,C):	Response / Comments:	Drawing #:	Photo #:
Floor	na	Concrete	Floor	N	-	-	-	-	-	-	-	-
Walls	na	Concrete	Wall	N	-	-	-	-	-	-	-	-
Ceiling	na	Concrete	Ceiling	N	-	-	-	-	-	-	-	-
Above Ceiling	na	-	-	-	-	-	-	-	-	-	-	-
Below Ceiling	na	FG PI & FI	All	N	-	-	-	-	-	-	-	-
Material Description: MJC: Mud Joint Compound FI: Fitting Insulation: PI: Pipe Insulation DI: Duct Insulation FG: Fibreglass FT: Floor Tile CT: Ceiling Tile			Criteria for Condition of an ACM: G: ACM is in GOOD condition; No damage F: ACM is in FAIR condition; Less than 2% damage P: ACM is in POOR condition; Greater than 2% damage				Criteria for Access to an area containing ACM: A: All building occupants may have access to this area. B: Restricted to building staff only. C: Areas of the building behind walls or ceiling system.					



Building ID: M55		Notes: 9"x9" FT (homo # 5) is found below carpet.									Functional Space: G024	
Date: 16-Mar-11											Location: 33 - Corridor	
Project #: PR-0043											Inspector (s): BM, JB, DJ	
Building Materials:				ACM Assessment:							Report Reference:	
Location:	Homo. Mat. #:	Material Description:	System:	ACM (Y/N):	Friable (Y/N):	ACM Type:	Quantity:	Condition (G,F,P):	Access (A,B,C):	Response / Comments:	Drawing #:	Photo #:
Floor	na	Reddish Carpet	Floor	N	-	-	-	-	-	-	-	-
	5	9"x9" FT (lt grey/dk grey)	Floor	Y	N	Suspect	11 m ²	G	B	O & M	G-1	
Walls	na	Concrete	Wall	N	-	-	-	-	-	-	-	-
Ceiling	na	4'x4' CT (white)	Ceiling	N	-	-	-	-	-	-	-	-
Above Ceiling	na	Concrete	Ceiling	N	-	-	-	-	-	-	-	-
	na	FG PI, FI & DI	All	N	-	-	-	-	-	-	-	-
Below Ceiling	na	-	-	-	-	-	-	-	-	-	-	-
Material Description: MJC: Mud Joint Compound FI: Fitting Insulation; PI: Pipe Insulation DI: Duct Insulation FG: Fibreglass FT: Floor Tile CT: Ceiling Tile			Criteria for Condition of an ACM: G: ACM is in GOOD condition; No damage F: ACM is in FAIR condition; Less than 2% damage P: ACM is in POOR condition; Greater than 2% damage				Criteria for Access to an area containing ACM: A: All building occupants may have access to this area. B: Restricted to building staff only. C: Areas of the building behind walls or ceiling system.					



Building ID: M55		Notes: 9"x9" FT (homo # 5) is found below carpet.									Functional Space: G025	
Date: 16-Mar-11											Location: 35 - First Aid	
Project #: PR-0043											Inspector (s): BM, JB, DJ	
Building Materials:				ACM Assessment:							Report Reference:	
Location:	Homo. Mat. #:	Material Description:	System:	ACM (Y/N):	Friable (Y/N):	ACM Type:	Quantity:	Condition (G,F,P):	Access (A,B,C):	Response / Comments:	Drawing #:	Photo #:
Floor	na	Reddish Carpet	Floor	N	-	-	-	-	-	-	-	-
	5	9"x9" FT (lt grey/dk grey)	Floor	Y	N	Suspect	7	G	B	O & M	G-1	
Walls	na	Concrete	Wall	N	-	-	-	-	-	-	-	-
Ceiling	na	4'x4' CT (white)	Ceiling	N	-	-	-	-	-	-	-	-
Above Ceiling	na	Concrete	Ceiling	N	-	-	-	-	-	-	-	-
Below Ceiling	na	-	-	-	-	-	-	-	-	-	-	-
Material Description: MJC: Mud Joint Compound FI: Fitting Insulation: PI: Pipe Insulation DI: Duct Insulation FG: Fibreglass FT: Floor Tile CT: Ceiling Tile			Criteria for Condition of an ACM: G: ACM is in GOOD condition; No damage F: ACM is in FAIR condition; Less than 2% damage P: ACM is in POOR condition; Greater than 2% damage				Criteria for Access to an area containing ACM: A: All building occupants may have access to this area. B: Restricted to building staff only. C: Areas of the building behind walls or ceiling system.					



Building ID: M55		Notes:									Functional Space: G026	
Date: 16-Mar-11											Location: 36 - Washroom	
Project #: PR-0043											Inspector (s): BM, JB, DJ	
Building Materials:				ACM Assessment:							Report Reference:	
Location:	Homo. Mat. #:	Material Description:	System:	ACM (Y/N):	Friable (Y/N):	ACM Type:	Quantity:	Condition (G,F,P):	Access (A,B,C):	Response / Comments:	Drawing #:	Photo #:
Floor	6	12"x12" FT (white/grey)	Floor	Y	N	Suspect	4 m ²	G	B	O & M	G-1	
Walls	na	Concrete	Wall	N	-	-	-	-	-	-	-	-
Ceiling	na	4'x4' CT (white)	Ceiling	N	-	-	-	-	-	-	-	-
Above Ceiling	na	Concrete	Ceiling	N	-	-	-	-	-	-	-	-
	na	FG PI & FI	All	N	-	-	-	-	-	-	-	-
Below Ceiling	na	-	-	-	-	-	-	-	-	-	-	-
Material Description: MJC: Mud Joint Compound FI: Fitting Insulation; PI: Pipe Insulation DI: Duct Insulation FG: Fibreglass FT: Floor Tile CT: Ceiling Tile			Criteria for Condition of an ACM: G: ACM is in GOOD condition; No damage F: ACM is in FAIR condition; Less than 2% damage P: ACM is in POOR condition; Greater than 2% damage				Criteria for Access to an area containing ACM: A: All building occupants may have access to this area. B: Restricted to building staff only. C: Areas of the building behind walls or ceiling system.					



Building ID: M55		Notes: 9"x9" FT (homo # 5) is found below carpet.									Functional Space: G027	
Date: 16-Mar-11											Location: Office 37	
Project #: PR-0043											Inspector (s): BM, JB, DJ	
Building Materials:				ACM Assessment:							Report Reference:	
Location:	Homo. Mat. #:	Material Description:	System:	ACM (Y/N):	Friable (Y/N):	ACM Type:	Quantity:	Condition (G,F,P):	Access (A,B,C):	Response / Comments:	Drawing #:	Photo #:
Floor	na	Reddish Carpet	Floor	N	-	-	-	-	-	-	-	-
	5	9"x9" FT (lt grey/dk grey)	Floor	Y	N	Suspect	21 m ²	G	B	O & M	G-1	
Walls	na	Concrete	Wall	N	-	-	-	-	-	-	-	-
Ceiling	na	4'x4' CT (white)	Ceiling	N	-	-	-	-	-	-	-	-
Above Ceiling	na	Concrete	Ceiling	N	-	-	-	-	-	-	-	-
	na	FG PI & FI	All	N	-	-	-	-	-	-	-	-
Below Ceiling	na	-	-	-	-	-	-	-	-	-	-	-
Material Description: MJC: Mud Joint Compound FI: Fitting Insulation; PI: Pipe Insulation DI: Duct Insulation FG: Fibreglass FT: Floor Tile CT: Ceiling Tile			Criteria for Condition of an ACM: G: ACM is in GOOD condition; No damage F: ACM is in FAIR condition; Less than 2% damage P: ACM is in POOR condition; Greater than 2% damage				Criteria for Access to an area containing ACM: A: All building occupants may have access to this area. B: Restricted to building staff only. C: Areas of the building behind walls or ceiling system.					



Building ID: M55		Notes: 9"x9" FT (homo # 5) is found below carpet.									Functional Space: G028	
Date: 16-Mar-11											Location: 38 - Storage	
Project #: PR-0043											Inspector (s): BM, JB, DJ	
Building Materials:				ACM Assessment:							Report Reference:	
Location:	Homo. Mat. #:	Material Description:	System:	ACM (Y/N):	Friable (Y/N):	ACM Type:	Quantity:	Condition (G,F,P):	Access (A,B,C):	Response / Comments:	Drawing #:	Photo #:
Floor	na	Reddish Carpet	Floor	N	-	-	-	-	-	-	-	-
	5	9"x9" FT (lt grey/dk grey)	Floor	Y	N	Suspect	9 m ²	G	B	O & M	G-1	
Walls	na	Concrete	Wall	N	-	-	-	-	-	-	-	-
Ceiling	na	4'x4' CT (white)	Ceiling	N	-	-	-	-	-	-	-	-
Above Ceiling	na	Concrete	Ceiling	N	-	-	-	-	-	-	-	-
	na	FG PI & FI	All	N	-	-	-	-	-	-	-	-
Below Ceiling	na	-	-	-	-	-	-	-	-	-	-	-
Material Description: MJC: Mud Joint Compound FI: Fitting Insulation; PI: Pipe Insulation DI: Duct Insulation FG: Fibreglass FT: Floor Tile CT: Ceiling Tile			Criteria for Condition of an ACM: G: ACM is in GOOD condition; No damage F: ACM is in FAIR condition; Less than 2% damage P: ACM is in POOR condition; Greater than 2% damage				Criteria for Access to an area containing ACM: A: All building occupants may have access to this area. B: Restricted to building staff only. C: Areas of the building behind walls or ceiling system.					



Building ID: M55		Notes: 9"x9" FT (homo # 5) is found below carpet.									Functional Space: G029	
Date: 16-Mar-11											Location: Office 34	
Project #: PR-0043											Inspector (s): BM, JB, DJ	
Building Materials:				ACM Assessment:							Report Reference:	
Location:	Homo. Mat. #:	Material Description:	System:	ACM (Y/N):	Friable (Y/N):	ACM Type:	Quantity:	Condition (G,F,P):	Access (A,B,C):	Response / Comments:	Drawing #:	Photo #:
Floor	na	Reddish Carpet	Floor	N	-	-	-	-	-	-	-	-
	5	9"x9" FT (lt grey/dk grey)	Floor	Y	N	Suspect	11 m ²	G	B	O & M	G-1	
Walls	na	Concrete	Wall	N	-	-	-	-	-	-	-	-
Ceiling	na	4'x4' CT (white)	Ceiling	N	-	-	-	-	-	-	-	-
Above Ceiling	na	Concrete	Ceiling	N	-	-	-	-	-	-	-	-
Below Ceiling	na	-	-	-	-	-	-	-	-	-	-	-
Material Description: MJC: Mud Joint Compound FI: Fitting Insulation; PI: Pipe Insulation DI: Duct Insulation FG: Fibreglass FT: Floor Tile CT: Ceiling Tile			Criteria for Condition of an ACM: G: ACM is in GOOD condition; No damage F: ACM is in FAIR condition; Less than 2% damage P: ACM is in POOR condition; Greater than 2% damage				Criteria for Access to an area containing ACM: A: All building occupants may have access to this area. B: Restricted to building staff only. C: Areas of the building behind walls or ceiling system.					



Building ID: M55		Notes: No suspected ACMs were observed in this area.									Functional Space: G030	
Date: 16-Mar-11											Location: Office 32	
Project #: PR-0043											Inspector (s): BM, JB, DJ	
Building Materials:				ACM Assessment:						Report Reference:		
Location:	Homo. Mat. #:	Material Description:	System:	ACM (Y/N):	Friable (Y/N):	ACM Type:	Quantity:	Condition (G,F,P):	Access (A,B,C):	Response / Comments:	Drawing #:	Photo #:
Floor	na	Reddish Carpet	Floor	N	-	-	-	-	-	-	-	-
Walls	na	Concrete	Wall	N	-	-	-	-	-	-	-	-
Ceiling	na	4'x4' CT (white)	Ceiling	N	-	-	-	-	-	-	-	-
Above Ceiling	na	Concrete	Ceiling	N	-	-	-	-	-	-	-	-
	na	FG PI & FI	All	N	-	-	-	-	-	-	-	-
Below Ceiling	na	-	-	-	-	-	-	-	-	-	-	-
Material Description: MJC: Mud Joint Compound FI: Fitting Insulation: PI: Pipe Insulation DI: Duct Insulation FG: Fibreglass FT: Floor Tile CT: Ceiling Tile			Criteria for Condition of an ACM: G: ACM is in GOOD condition; No damage F: ACM is in FAIR condition; Less than 2% damage P: ACM is in POOR condition; Greater than 2% damage				Criteria for Access to an area containing ACM: A: All building occupants may have access to this area. B: Restricted to building staff only. C: Areas of the building behind walls or ceiling system.					



Building ID: M55		Notes: No suspected ACMs were observed in this area.									Functional Space: G031	
Date: 16-Mar-11											Location: 40 - Cubicles	
Project #: PR-0043											Inspector (s): BM, JB, DJ	
Building Materials:				ACM Assessment:						Report Reference:		
Location:	Homo. Mat. #:	Material Description:	System:	ACM (Y/N):	Friable (Y/N):	ACM Type:	Quantity:	Condition (G,F,P):	Access (A,B,C):	Response / Comments:	Drawing #:	Photo #:
Floor	na	Reddish Carpet	Floor	N	-	-	-	-	-	-	-	-
Walls	na	Concrete	Wall	N	-	-	-	-	-	-	-	-
Ceiling	na	4'x4' CT (white)	Ceiling	N	-	-	-	-	-	-	-	-
Above Ceiling	na	Concrete	Ceiling	N	-	-	-	-	-	-	-	-
	na	FG PI & FI	All	N	-	-	-	-	-	-	-	-
Below Ceiling	na	-	-	-	-	-	-	-	-	-	-	-
Material Description: MJC: Mud Joint Compound FI: Fitting Insulation: PI: Pipe Insulation DI: Duct Insulation FG: Fibreglass FT: Floor Tile CT: Ceiling Tile			Criteria for Condition of an ACM: G: ACM is in GOOD condition; No damage F: ACM is in FAIR condition; Less than 2% damage P: ACM is in POOR condition; Greater than 2% damage				Criteria for Access to an area containing ACM: A: All building occupants may have access to this area. B: Restricted to building staff only. C: Areas of the building behind walls or ceiling system.					



Building ID: M55		Notes: 9"x9" FT (homo # 5) is found below carpet.									Functional Space: G032	
Date: 16-Mar-11											Location: 43 - Copy Room	
Project #: PR-0043											Inspector (s): BM, JB, DJ	
Building Materials:				ACM Assessment:							Report Reference:	
Location:	Homo. Mat. #:	Material Description:	System:	ACM (Y/N):	Friable (Y/N):	ACM Type:	Quantity:	Condition (G,F,P):	Access (A,B,C):	Response / Comments:	Drawing #:	Photo #:
Floor	na	Reddish Carpet	Floor	N	-	-	-	-	-	-	-	-
	5	9"x9" FT (lt grey/dk grey)	Floor	Y	N	Suspect	19 m ²	G	B	O & M	G-1	
Walls	na	Concrete	Wall	N	-	-	-	-	-	-	-	-
Ceiling	na	4'x4' CT (white)	Ceiling	N	-	-	-	-	-	-	-	-
Above Ceiling	na	Concrete	Ceiling	N	-	-	-	-	-	-	-	-
Below Ceiling	na	-	-	-	-	-	-	-	-	-	-	-
Material Description: MJC: Mud Joint Compound FI: Fitting Insulation; PI: Pipe Insulation DI: Duct Insulation FG: Fibreglass FT: Floor Tile CT: Ceiling Tile			Criteria for Condition of an ACM: G: ACM is in GOOD condition; No damage F: ACM is in FAIR condition; Less than 2% damage P: ACM is in POOR condition; Greater than 2% damage				Criteria for Access to an area containing ACM: A: All building occupants may have access to this area. B: Restricted to building staff only. C: Areas of the building behind walls or ceiling system.					



Building ID: M55 Date: 16-Mar-11 Project #: PR-0043		Notes: No suspected ACMs were observed in this area.								Functional Space: G033 Location: 49B - Utility Inspector (s): BM, JB, DJ			
Building Materials:				ACM Assessment:						Report Reference:			
Location:	Homo. Mat. #:	Material Description:	System:	ACM (Y/N):	Friable (Y/N):	ACM Type:	Quantity:	Condition (G,F,P):	Access (A,B,C):	Response / Comments:	Drawing #:	Photo #:	
Floor	na	Wood	Floor	N	-	-	-	-	-	-	-	-	
	na	Concrete	Floor	N	-	-	-	-	-	-	-	-	
Walls	na	Concrete	Wall	N	-	-	-	-	-	-	-	-	
Ceiling	na	Concrete	Ceiling	N	-	-	-	-	-	-	-	-	
Above Ceiling	na	-	-	-	-	-	-	-	-	-	-	-	
Below Ceiling	na	FG PI	All	N	-	-	-	-	-	-	-	-	
Material Description:		Criteria for Condition of an ACM:					Criteria for Access to an area containing ACM:						
MJC: Mud Joint Compound		G: ACM is in GOOD condition; No damage					A: All building occupants may have access to this area.						
FI: Fitting Insulation:		F: ACM is in FAIR condition; Less than 2% damage					B: Restricted to building staff only.						
PI: Pipe Insulation		P: ACM is in POOR condition; Greater than 2% damage					C: Areas of the building behind walls or ceiling system.						
DI: Duct Insulation													
FG: Fibreglass													
FT: Floor Tile													
CT: Ceiling Tile													



Building ID: M55 Date: 16-Mar-11 Project #: PR-0043		Notes: No suspected ACMs were observed in this area.									Functional Space: G034 Location: 44 - Cubicles Inspector (s): BM, JB, DJ	
Building Materials:				ACM Assessment:						Report Reference:		
Location:	Homo. Mat. #:	Material Description:	System:	ACM (Y/N):	Friable (Y/N):	ACM Type:	Quantity:	Condition (G,F,P):	Access (A,B,C):	Response / Comments:	Drawing #:	Photo #:
Floor	na	Reddish Carpet	Floor	N	-	-	-	-	-	-	-	-
	na	Concrete	Floor	N	-	-	-	-	-	Below Carpet	-	-
Walls	na	Concrete	Wall	N	-	-	-	-	-	-	-	-
	na	Carpet	Wall	N	-	-	-	-	-	-	-	-
	na	Panel	Wall	N	-	-	-	-	-	-	-	-
Ceiling	na	4'x4' CT (white)	Ceiling	N	-	-	-	-	-	-	-	-
Above Ceiling	na	Concrete	Ceiling	N	-	-	-	-	-	-	-	-
	na	FG PI & FI	All	N	-	-	-	-	-	-	-	-
Below Ceiling	na	-	-	-	-	-	-	-	-	-	-	-
Material Description:			Criteria for Condition of an ACM:					Criteria for Access to an area containing ACM:				
MJC: Mud Joint Compound			G: ACM is in GOOD condition; No damage					A: All building occupants may have access to this area.				
FI: Fitting Insulation:			F: ACM is in FAIR condition; Less than 2% damage					B: Restricted to building staff only.				
PI: Pipe Insulation			P: ACM is in POOR condition; Greater than 2% damage					C: Areas of the building behind walls or ceiling system.				
DI: Duct Insulation												
FG: Fibreglass												
FT: Floor Tile												
CT: Ceiling Tile												



Building ID: M55		Notes:									Functional Space: G035	
Date: 16-Mar-11											Location: 47 - Lunchroom	
Project #: PR-0043											Inspector (s): BM, JB, DJ	
Building Materials:				ACM Assessment:							Report Reference:	
Location:	Homo. Mat. #:	Material Description:	System:	ACM (Y/N):	Friable (Y/N):	ACM Type:	Quantity:	Condition (G,F,P):	Access (A,B,C):	Response / Comments:	Drawing #:	Photo #:
Floor	6	12"x12" FT (white/grey)	Floor	Y	N	Suspect	16 m ²	G	B	O & M	G-1	-
Walls	na	Concrete	Wall	N	-	-	-	-	-	-	-	-
Ceiling	na	4'x4' CT (white)	Ceiling	N	-	-	-	-	-	-	-	-
Above Ceiling	na	Concrete	Ceiling	N	-	-	-	-	-	-	-	-
	na	FG PI & FI	All	N	-	-	-	-	-	-	-	-
Below Ceiling	na	-	-	-	-	-	-	-	-	-	-	-
Material Description: MJC: Mud Joint Compound FI: Fitting Insulation; PI: Pipe Insulation DI: Duct Insulation FG: Fibreglass FT: Floor Tile CT: Ceiling Tile			Criteria for Condition of an ACM: G: ACM is in GOOD condition; No damage F: ACM is in FAIR condition; Less than 2% damage P: ACM is in POOR condition; Greater than 2% damage					Criteria for Access to an area containing ACM: A: All building occupants may have access to this area. B: Restricted to building staff only. C: Areas of the building behind walls or ceiling system.				



Building ID: M55		Notes: No suspected ACMs were observed in this area.									Functional Space: G036	
Date: 16-Mar-11											Location: Room 51	
Project #: PR-0043											Inspector (s): BM, JB, DJ	
Building Materials:				ACM Assessment:						Report Reference:		
Location:	Homo. Mat. #:	Material Description:	System:	ACM (Y/N):	Friable (Y/N):	ACM Type:	Quantity:	Condition (G,F,P):	Access (A,B,C):	Response / Comments:	Drawing #:	Photo #:
Floor	na	12"x12" FT (white)	Floor	N	-	-	-	-	-	newer	-	-
Walls	na	Concrete	Wall	N	-	-	-	-	-	-	-	-
Ceiling	na	4'x4' FG CT (white)	Ceiling	N	-	-	-	-	-	-	-	-
Above Ceiling	na	-	-	-	-	-	-	-	-	-	-	-
Below Ceiling	na	FG PI & FI	All	N	-	-	-	-	-	-	-	-
Material Description: MJC: Mud Joint Compound FI: Fitting Insulation: PI: Pipe Insulation DI: Duct Insulation FG: Fibreglass FT: Floor Tile CT: Ceiling Tile			Criteria for Condition of an ACM: G: ACM is in GOOD condition; No damage F: ACM is in FAIR condition; Less than 2% damage P: ACM is in POOR condition; Greater than 2% damage				Criteria for Access to an area containing ACM: A: All building occupants may have access to this area. B: Restricted to building staff only. C: Areas of the building behind walls or ceiling system.					



Building ID: M55		Notes: No suspected ACMs were observed in this area.									Functional Space: G037	
Date: 16-Mar-11											Location: 50B	
Project #: PR-0043											Inspector (s): BM, JB, DJ	
Building Materials:				ACM Assessment:						Report Reference:		
Location:	Homo. Mat. #:	Material Description:	System:	ACM (Y/N):	Friable (Y/N):	ACM Type:	Quantity:	Condition (G,F,P):	Access (A,B,C):	Response / Comments:	Drawing #:	Photo #:
Floor	na	12"x12" FT (white)	Floor	N	-	-	-	-	-	newer	-	-
Walls	na	Concrete	Wall	N	-	-	-	-	-	-	-	-
Ceiling	na	4'x4' FG CT (white)	Ceiling	N	-	-	-	-	-	-	-	-
Above Ceiling	na	-	-	-	-	-	-	-	-	-	-	-
Below Ceiling	na	-	-	-	-	-	-	-	-	-	-	-
Material Description: MJC: Mud Joint Compound FI: Fitting Insulation: PI: Pipe Insulation DI: Duct Insulation FG: Fibreglass FT: Floor Tile CT: Ceiling Tile			Criteria for Condition of an ACM: G: ACM is in GOOD condition; No damage F: ACM is in FAIR condition; Less than 2% damage P: ACM is in POOR condition; Greater than 2% damage				Criteria for Access to an area containing ACM: A: All building occupants may have access to this area. B: Restricted to building staff only. C: Areas of the building behind walls or ceiling system.					



Building ID: M55		Notes: No suspected ACMs were observed in this area.									Functional Space: G038	
Date: 16-Mar-11											Location: 50A	
Project #: PR-0043											Inspector (s): BM, JB, DJ	
Building Materials:				ACM Assessment:						Report Reference:		
Location:	Homo. Mat. #:	Material Description:	System:	ACM (Y/N):	Friable (Y/N):	ACM Type:	Quantity:	Condition (G,F,P):	Access (A,B,C):	Response / Comments:	Drawing #:	Photo #:
Floor	na	12"x12" FT (white)	Floor	N	-	-	-	-	-	newer	-	-
Walls	na	Concrete	Wall	N	-	-	-	-	-	-	-	-
Ceiling	na	4'x4' FG CT (white)	Ceiling	N	-	-	-	-	-	-	-	-
Above Ceiling	na	FG DI	HVAC	N	-	-	-	-	-	-	-	-
Below Ceiling	na	-	-	-	-	-	-	-	-	-	-	-
Material Description: MJC: Mud Joint Compound FI: Fitting Insulation: PI: Pipe Insulation DI: Duct Insulation FG: Fibreglass FT: Floor Tile CT: Ceiling Tile			Criteria for Condition of an ACM: G: ACM is in GOOD condition; No damage F: ACM is in FAIR condition; Less than 2% damage P: ACM is in POOR condition; Greater than 2% damage				Criteria for Access to an area containing ACM: A: All building occupants may have access to this area. B: Restricted to building staff only. C: Areas of the building behind walls or ceiling system.					



Building ID: M55		Notes:									Functional Space: G039	
Date: 16-Mar-11											Location: 53 Utility	
Project #: PR-0043											Inspector (s): BM, JB, DJ	
Building Materials:				ACM Assessment:							Report Reference:	
Location:	Homo. Mat. #:	Material Description:	System:	ACM (Y/N):	Friable (Y/N):	ACM Type:	Quantity:	Condition (G,F,P):	Access (A,B,C):	Response / Comments:	Drawing #:	Photo #:
Floor	5	9"x9" FT (lt grey/dk grey)	Floor	Y	N	Suspect	85 m ²	G	B	O & M	G-1	
Walls	na	Concrete	Wall	N	-	-	-	-	-	-	-	-
Ceiling	na	Concrete	Ceiling	N	-	-	-	-	-	-	-	-
Above Ceiling	na	Concrete	Ceiling	N	-	-	-	-	-	-	-	-
Below Ceiling	na	FG DI	HVAC	N	-	-	-	-	-	-	-	-
Material Description: MJC: Mud Joint Compound FI: Fitting Insulation; PI: Pipe Insulation DI: Duct Insulation FG: Fibreglass FT: Floor Tile CT: Ceiling Tile			Criteria for Condition of an ACM: G: ACM is in GOOD condition; No damage F: ACM is in FAIR condition; Less than 2% damage P: ACM is in POOR condition; Greater than 2% damage					Criteria for Access to an area containing ACM: A: All building occupants may have access to this area. B: Restricted to building staff only. C: Areas of the building behind walls or ceiling system.				



Building ID: M55		Notes: Location: 67 - Corridor/Entranceway 9"x9" FT (homo # 5) is found below carpet.									Functional Space: G040	
Date: 16-Mar-11											Location: See notes	
Project #: PR-0043											Inspector (s): BM, JB, DJ	
Building Materials:				ACM Assessment:							Report Reference:	
Location:	Homo. Mat. #:	Material Description:	System:	ACM (Y/N):	Friable (Y/N):	ACM Type:	Quantity:	Condition (G,F,P):	Access (A,B,C):	Response / Comments:	Drawing #:	Photo #:
Floor	na	Drk Grey Carpet	Floor	N	-	-	-	-	-	-	-	-
	5	9"x9" FT (lt grey/dk grey)	Floor	Y	N	Suspect	10 m ²	G	B	O & M	G-1	
	6	12" x 12" (white/grey)	Floor	Y	N	Suspect	9 m ²	G	B	O & M	G-1	
Walls	na	Concrete	Wall	N	-	-	-	-	-	-	-	-
Ceiling	na	4'x4' CT (white)	Ceiling	N	-	-	-	-	-	-	-	-
	7	Plaster Stucco	Ceiling	Y	Y	Chrysotile	1.2 m ²	G	B	O & M	G-1	
Above Ceiling	na	Concrete	Ceiling	N	-	-	-	-	-	-	-	-
	na	FG PI & FI	All	N	-	-	-	-	-	-	-	-
Below Ceiling	na	-	-	-	-	-	-	-	-	-	-	-
Material Description: MJC: Mud Joint Compound FI: Fitting Insulation: PI: Pipe Insulation DI: Duct Insulation FG: Fibreglass FT: Floor Tile CT: Ceiling Tile				Criteria for Condition of an ACM: G: ACM is in GOOD condition; No damage F: ACM is in FAIR condition; Less than 2% damage P: ACM is in POOR condition; Greater than 2% damage				Criteria for Access to an area containing ACM: A: All building occupants may have access to this area. B: Restricted to building staff only. C: Areas of the building behind walls or ceiling system.				



Building ID: M55		Notes:									Functional Space: G041	
Date: 16-Mar-11											Location: 54 Storage	
Project #: PR-0043											Inspector (s): BM, JB, DJ	
Building Materials:				ACM Assessment:							Report Reference:	
Location:	Homo. Mat. #:	Material Description:	System:	ACM (Y/N):	Friable (Y/N):	ACM Type:	Quantity:	Condition (G,F,P):	Access (A,B,C):	Response / Comments:	Drawing #:	Photo #:
Floor	5	9"x9" FT (lt grey/dk grey)	Floor	Y	N	Suspect	49 m ²	G	B	O & M	G-1	
Walls	na	Concrete	Wall	N	-	-	-	-	-	-	-	-
Ceiling	na	Concrete	Ceiling	N	-	-	-	-	-	-	-	-
Above Ceiling	na	Concrete	Ceiling	N	-	-	-	-	-	-	-	-
Below Ceiling	na	-	-	-	-	-	-	-	-	-	-	-
Material Description: MJC: Mud Joint Compound FI: Fitting Insulation; PI: Pipe Insulation DI: Duct Insulation FG: Fibreglass FT: Floor Tile CT: Ceiling Tile			Criteria for Condition of an ACM: G: ACM is in GOOD condition; No damage F: ACM is in FAIR condition; Less than 2% damage P: ACM is in POOR condition; Greater than 2% damage					Criteria for Access to an area containing ACM: A: All building occupants may have access to this area. B: Restricted to building staff only. C: Areas of the building behind walls or ceiling system.				



Building ID: M55		Notes: No suspected ACMs were observed in this area.									Functional Space: G042	
Date: 16-Mar-11											Location: 48A HVAC	
Project #: PR-0043											Inspector (s): BM, JB, DJ	
Building Materials:				ACM Assessment:						Report Reference:		
Location:	Homo. Mat. #:	Material Description:	System:	ACM (Y/N):	Friable (Y/N):	ACM Type:	Quantity:	Condition (G,F,P):	Access (A,B,C):	Response / Comments:	Drawing #:	Photo #:
Floor	na	Concrete	Floor	N	-	-	-	-	-	-	-	-
Walls	na	Concrete	Wall	N	-	-	-	-	-	-	-	-
Ceiling	na	Concrete	Ceiling	N	-	-	-	-	-	-	-	-
Above Ceiling	na	-	-	-	-	-	-	-	-	-	-	-
Below Ceiling	na	FG DI	HVAC	N	-	-	-	-	-	-	-	-
Material Description: MJC: Mud Joint Compound FI: Fitting Insulation: PI: Pipe Insulation DI: Duct Insulation FG: Fibreglass FT: Floor Tile CT: Ceiling Tile			Criteria for Condition of an ACM: G: ACM is in GOOD condition; No damage F: ACM is in FAIR condition; Less than 2% damage P: ACM is in POOR condition; Greater than 2% damage				Criteria for Access to an area containing ACM: A: All building occupants may have access to this area. B: Restricted to building staff only. C: Areas of the building behind walls or ceiling system.					



Building ID: M55		Notes:									Functional Space: G043	
Date: 16-Mar-11											Location: 71 - Mailroom	
Project #: PR-0043											Inspector (s): BM, JB, DJ	
Building Materials:				ACM Assessment:							Report Reference:	
Location:	Homo. Mat. #:	Material Description:	System:	ACM (Y/N):	Friable (Y/N):	ACM Type:	Quantity:	Condition (G,F,P):	Access (A,B,C):	Response / Comments:	Drawing #:	Photo #:
Floor	5	9"x9" FT (lt grey/dk grey)	Floor	Y	N	Suspect	45 m ²	G	B	O & M	G-1	
	6	12"x12" FT (white/grey)	Floor	Y	N	Suspect	7 m ²	G	B	O & M	G-1	
Walls	na	Concrete	Wall	N	-	-	-	-	-	-	-	-
Ceiling	na	2'x4' CT (white strata)	Ceiling	N	-	-	-	-	-	newer	-	-
Above Ceiling	na	FG PI, FI & DI	All	N	-	-	-	-	-	-	-	-
Below Ceiling	na	-	-	-	-	-	-	-	-	-	-	-
Material Description: MJC: Mud Joint Compound FI: Fitting Insulation; PI: Pipe Insulation DI: Duct Insulation FG: Fibreglass FT: Floor Tile CT: Ceiling Tile			Criteria for Condition of an ACM: G: ACM is in GOOD condition; No damage F: ACM is in FAIR condition; Less than 2% damage P: ACM is in POOR condition; Greater than 2% damage					Criteria for Access to an area containing ACM: A: All building occupants may have access to this area. B: Restricted to building staff only. C: Areas of the building behind walls or ceiling system.				



Building ID: M55		Notes:									Functional Space: G044	
Date: 16-Mar-11											Location: 73 Office	
Project #: PR-0043											Inspector (s): BM, JB, DJ	
Building Materials:				ACM Assessment:							Report Reference:	
Location:	Homo. Mat. #:	Material Description:	System:	ACM (Y/N):	Friable (Y/N):	ACM Type:	Quantity:	Condition (G,F,P):	Access (A,B,C):	Response / Comments:	Drawing #:	Photo #:
Floor	5	9"x9" FT (lt grey/dk grey)	Floor	Y	N	Suspect	11 m ²	G	B	O & M	G-1	
Walls	na	Concrete	Wall	N	-	-	-	-	-	-	-	-
Ceiling	na	2'x4' CT (brown specked)	Ceiling	N	-	-	-	-	-	-	-	-
Above Ceiling	na	FG PI & FI	All	N	-	-	-	-	-	-	-	-
Below Ceiling	na	-	-	-	-	-	-	-	-	-	-	-
Material Description: MJC: Mud Joint Compound FI: Fitting Insulation; PI: Pipe Insulation DI: Duct Insulation FG: Fibreglass FT: Floor Tile CT: Ceiling Tile			Criteria for Condition of an ACM: G: ACM is in GOOD condition; No damage F: ACM is in FAIR condition; Less than 2% damage P: ACM is in POOR condition; Greater than 2% damage					Criteria for Access to an area containing ACM: A: All building occupants may have access to this area. B: Restricted to building staff only. C: Areas of the building behind walls or ceiling system.				



Building ID: M55		Notes:									Functional Space: G045	
Date: 16-Mar-11											Location: 74 - Loading Dock	
Project #: PR-0043											Inspector (s): BM, JB, DJ	
Building Materials:				ACM Assessment:							Report Reference:	
Location:	Homo. Mat. #:	Material Description:	System:	ACM (Y/N):	Friable (Y/N):	ACM Type:	Quantity:	Condition (G,F,P):	Access (A,B,C):	Response / Comments:	Drawing #:	Photo #:
Floor	na	Concrete	Floor	N	-	-	-	-	-	-	-	-
Walls	na	Concrete	Wall	N	-	-	-	-	-	-	-	-
Ceiling	na	Concrete	Ceiling	N	-	-	-	-	-	-	-	-
Above Ceiling	na	-	-	-	-	-	-	-	-	-	-	-
Below Ceiling	na	FG PI	All	N	-	-	-	-	-	-	-	-
	2	MJC FI	HWH	Y	Y	Chrysotile	9	G	B	O & M	G-1	
Material Description: MJC: Mud Joint Compound FI: Fitting Insulation: PI: Pipe Insulation DI: Duct Insulation FG: Fibreglass FT: Floor Tile CT: Ceiling Tile			Criteria for Condition of an ACM: G: ACM is in GOOD condition; No damage F: ACM is in FAIR condition; Less than 2% damage P: ACM is in POOR condition; Greater than 2% damage				Criteria for Access to an area containing ACM: A: All building occupants may have access to this area. B: Restricted to building staff only. C: Areas of the building behind walls or ceiling system.					



Building ID: M55		Notes:									Functional Space: G046	
Date: 16-Mar-11											Location: 72 Utility	
Project #: PR-0043											Inspector (s): BM, JB, DJ	
Building Materials:				ACM Assessment:							Report Reference:	
Location:	Homo. Mat. #:	Material Description:	System:	ACM (Y/N):	Friable (Y/N):	ACM Type:	Quantity:	Condition (G,F,P):	Access (A,B,C):	Response / Comments:	Drawing #:	Photo #:
Floor	na	Concrete	Floor	N	-	-	-	-	-	-	-	-
Walls	na	Concrete	Wall	N	-	-	-	-	-	-	-	-
Ceiling	na	FG	Ceiling	N	-	-	-	-	-	-	-	-
Above Ceiling	na	-	-	-	-	-	-	-	-	-	-	-
Below Ceiling	2	MJC FI	HWH	Y	Y	Chrysotile	5	G	B	O & M	G-1	
	na	FG PI	HWH	N	-	-	-	-	-	-	-	-
Material Description: MJC: Mud Joint Compound FI: Fitting Insulation: PI: Pipe Insulation DI: Duct Insulation FG: Fibreglass FT: Floor Tile CT: Ceiling Tile			Criteria for Condition of an ACM: G: ACM is in GOOD condition; No damage F: ACM is in FAIR condition; Less than 2% damage P: ACM is in POOR condition; Greater than 2% damage				Criteria for Access to an area containing ACM: A: All building occupants may have access to this area. B: Restricted to building staff only. C: Areas of the building behind walls or ceiling system.					



Building ID: M55		Notes: No suspected ACMs were observed in this area.									Functional Space: G047	
Date: 16-Mar-11											Location: 75/76 Corridor	
Project #: PR-0043											Inspector (s): BM, JB, DJ	
Building Materials:				ACM Assessment:							Report Reference:	
Location:	Homo. Mat. #:	Material Description:	System:	ACM (Y/N):	Friable (Y/N):	ACM Type:	Quantity:	Condition (G,F,P):	Access (A,B,C):	Response / Comments:	Drawing #:	Photo #:
Floor	na	12"x12" FT (grey flecks)	Floor	N	-	-	-	-	-	-	-	-
Walls	na	Concrete	Wall	N	-	-	-	-	-	-	-	-
Ceiling	na	4x4' CT (white)	Ceiling	N	-	-	-	-	-	-	-	-
Above Ceiling	na	FG PI & FI	All	N	-	-	-	-	-	-	-	-
Below Ceiling	na	-	-	-	-	-	-	-	-	-	-	-
Material Description: MJC: Mud Joint Compound FI: Fitting Insulation: PI: Pipe Insulation DI: Duct Insulation FG: Fibreglass FT: Floor Tile CT: Ceiling Tile			Criteria for Condition of an ACM: G: ACM is in GOOD condition; No damage F: ACM is in FAIR condition; Less than 2% damage P: ACM is in POOR condition; Greater than 2% damage				Criteria for Access to an area containing ACM: A: All building occupants may have access to this area. B: Restricted to building staff only. C: Areas of the building behind walls or ceiling system.					



Building ID: M55		Notes: No suspected ACMs were observed in this area.									Functional Space: G048	
Date: 16-Mar-11											Location: 77 Washroom	
Project #: PR-0043											Inspector (s): BM, JB, DJ	
Building Materials:				ACM Assessment:							Report Reference:	
Location:	Homo. Mat. #:	Material Description:	System:	ACM (Y/N):	Friable (Y/N):	ACM Type:	Quantity:	Condition (G,F,P):	Access (A,B,C):	Response / Comments:	Drawing #:	Photo #:
Floor	na	Terrazzo	Floor	N	-	-	-	-	-	-	-	-
Walls	na	Concrete	Wall	N	-	-	-	-	-	-	-	-
Ceiling	na	Drywall	Ceiling	N	-	-	-	-	-	-	-	-
Above Ceiling	na	-	-	-	-	-	-	-	-	-	-	-
Below Ceiling	na	-	-	-	-	-	-	-	-	-	-	-
Material Description: MJC: Mud Joint Compound FI: Fitting Insulation: PI: Pipe Insulation DI: Duct Insulation FG: Fibreglass FT: Floor Tile CT: Ceiling Tile			Criteria for Condition of an ACM: G: ACM is in GOOD condition; No damage F: ACM is in FAIR condition; Less than 2% damage P: ACM is in POOR condition; Greater than 2% damage				Criteria for Access to an area containing ACM: A: All building occupants may have access to this area. B: Restricted to building staff only. C: Areas of the building behind walls or ceiling system.					



Building ID: M55		Notes:									Functional Space: G049	
Date: 16-Mar-11											Location: 78 Utility	
Project #: PR-0043											Inspector (s): BM, JB, DJ	
Building Materials:				ACM Assessment:						Report Reference:		
Location:	Homo. Mat. #:	Material Description:	System:	ACM (Y/N):	Friable (Y/N):	ACM Type:	Quantity:	Condition (G,F,P):	Access (A,B,C):	Response / Comments:	Drawing #:	Photo #:
Floor	na	Terrazzo	Floor	N	-	-	-	-	-	-	-	-
Walls	na	Concrete	Wall	N	-	-	-	-	-	-	-	-
Ceiling	na	Concrete	Ceiling	N	-	-	-	-	-	-	-	-
Above Ceiling	na	-	-	-	-	-	-	-	-	-	-	-
Below Ceiling	na	FG PI	All	N	-	-	-	-	-	-	-	-
	1	MJC FI	Storm Drain	Y	Y	Chrysotile	1	G	B	O & M	G-1	
Material Description:		Criteria for Condition of an ACM:				Criteria for Access to an area containing ACM:						
MJC: Mud Joint Compound		G: ACM is in GOOD condition; No damage				A: All building occupants may have access to this area.						
FI: Fitting Insulation:		F: ACM is in FAIR condition; Less than 2% damage				B: Restricted to building staff only.						
PI: Pipe Insulation		P: ACM is in POOR condition; Greater than 2% damage				C: Areas of the building behind walls or ceiling system.						
DI: Duct Insulation												
FG: Fibreglass												
FT: Floor Tile												
CT: Ceiling Tile												



Building ID: M55		Notes: No suspected ACMs were observed in this area.									Functional Space: G050	
Date: 16-Mar-11											Location: Room 21	
Project #: PR-0043											Inspector (s): BM, JB, DJ	
Building Materials:				ACM Assessment:							Report Reference:	
Location:	Homo. Mat. #:	Material Description:	System:	ACM (Y/N):	Friable (Y/N):	ACM Type:	Quantity:	Condition (G,F,P):	Access (A,B,C):	Response / Comments:	Drawing #:	Photo #:
Floor	na	Concrete	Floor	N	-	-	-	-	-	-	-	-
Walls	na	Concrete	Wall	N	-	-	-	-	-	-	-	-
Ceiling	na	Concrete	Ceiling	N	-	-	-	-	-	-	-	-
Above Ceiling	na	-	-	-	-	-	-	-	-	-	-	-
Below Ceiling	na	-	-	-	-	-	-	-	-	-	-	-
Material Description: MJC: Mud Joint Compound FI: Fitting Insulation: PI: Pipe Insulation DI: Duct Insulation FG: Fibreglass FT: Floor Tile CT: Ceiling Tile			Criteria for Condition of an ACM: G: ACM is in GOOD condition; No damage F: ACM is in FAIR condition; Less than 2% damage P: ACM is in POOR condition; Greater than 2% damage				Criteria for Access to an area containing ACM: A: All building occupants may have access to this area. B: Restricted to building staff only. C: Areas of the building behind walls or ceiling system.					



Building ID: M55 Date: 17-Mar-11 Project #: PR-0043	Notes: 9"x9" FT (homo # 5) is found below carpet.	Functional Space: G051 Location: 52 - Conf. Room Inspector (s): BM, JB, DJ										
Building Materials:				ACM Assessment:							Report Reference:	
Location:	Homo. Mat. #:	Material Description:	System:	ACM (Y/N):	Friable (Y/N):	ACM Type:	Quantity:	Condition (G,F,P):	Access (A,B,C):	Response / Comments:	Drawing #:	Photo #:
Floor	na	Reddish Carpet	Floor	N	-	-	-	-	-	-	-	-
	5	9"x9" FT (lt grey/dk grey)	Floor	Y	N	Suspect	200 m ²	G	B	O & M	G-1	
Walls	na	Concrete	Wall	N	-	-	-	-	-	-	-	-
Ceiling	na	4'x4' CT (white)	Ceiling	N	-	-	-	-	-	-	-	-
Above Ceiling	na	FG PI & FI	All	N	-	-	-	-	-	-	-	-
Below Ceiling	na	-	-	-	-	-	-	-	-	-	-	-
Material Description:		Criteria for Condition of an ACM:				Criteria for Access to an area containing ACM:						
MJC: Mud Joint Compound		G: ACM is in GOOD condition; No damage				A: All building occupants may have access to this area.						
FI: Fitting Insulation:		F: ACM is in FAIR condition; Less than 2% damage				B: Restricted to building staff only.						
PI: Pipe Insulation		P: ACM is in POOR condition; Greater than 2% damage				C: Areas of the building behind walls or ceiling system.						
DI: Duct Insulation												
FG: Fibreglass												
FT: Floor Tile												
CT: Ceiling Tile												



Building ID: M55		Notes:									Functional Space: G052	
Date: 17-Mar-11											Location: Room 52B	
Project #: PR-0043											Inspector (s): BM, JB, DJ	
Building Materials:				ACM Assessment:							Report Reference:	
Location:	Homo. Mat. #:	Material Description:	System:	ACM (Y/N):	Friable (Y/N):	ACM Type:	Quantity:	Condition (G,F,P):	Access (A,B,C):	Response / Comments:	Drawing #:	Photo #:
Floor	5	9"x9" FT (lt grey/drk grey)	Floor	Y	N	Suspect	36 m ²	G	B	O & M	G-1	
Walls	na	Concrete	Wall	N	-	-	-	-	-	-	-	-
Ceiling	na	Concrete	Ceiling	N	-	-	-	-	-	-	-	-
Above Ceiling	na	-	-	-	-	-	-	-	-	-	-	-
Below Ceiling	na	FG DI	HVAC	N	-	-	-	-	-	-	-	-
Material Description: MJC: Mud Joint Compound FI: Fitting Insulation; PI: Pipe Insulation DI: Duct Insulation FG: Fibreglass FT: Floor Tile CT: Ceiling Tile			Criteria for Condition of an ACM: G: ACM is in GOOD condition; No damage F: ACM is in FAIR condition; Less than 2% damage P: ACM is in POOR condition; Greater than 2% damage					Criteria for Access to an area containing ACM: A: All building occupants may have access to this area. B: Restricted to building staff only. C: Areas of the building behind walls or ceiling system.				



Building ID: M55		Notes: No suspected ACMs were observed in this area.									Functional Space: G053	
Date: 17-Mar-11											Location: 50C Storage	
Project #: PR-0043											Inspector (s): BM, JB, DJ	
Building Materials:				ACM Assessment:						Report Reference:		
Location:	Homo. Mat. #:	Material Description:	System:	ACM (Y/N):	Friable (Y/N):	ACM Type:	Quantity:	Condition (G,F,P):	Access (A,B,C):	Response / Comments:	Drawing #:	Photo #:
Floor	na	12"x12" FT (grey flecks)	Floor	N	-	-	-	-	-	newer	-	-
Walls	na	Concrete	Wall	N	-	-	-	-	-	-	-	-
Ceiling	na	4'x4' CT (white)	Ceiling	N	-	-	-	-	-	-	-	-
Above Ceiling	na	FG DI	HVAC	N	-	-	-	-	-	-	-	-
Below Ceiling	na	-	-	-	-	-	-	-	-	-	-	-
Material Description: MJC: Mud Joint Compound FI: Fitting Insulation: PI: Pipe Insulation DI: Duct Insulation FG: Fibreglass FT: Floor Tile CT: Ceiling Tile			Criteria for Condition of an ACM: G: ACM is in GOOD condition; No damage F: ACM is in FAIR condition; Less than 2% damage P: ACM is in POOR condition; Greater than 2% damage				Criteria for Access to an area containing ACM: A: All building occupants may have access to this area. B: Restricted to building staff only. C: Areas of the building behind walls or ceiling system.					



Building ID: M55		Notes: No suspected ACMs were observed in this area.									Functional Space: G054	
Date: 17-Mar-11											Location: 58/59 Corridor	
Project #: PR-0043											Inspector (s): BM, JB, DJ	
Building Materials:				ACM Assessment:							Report Reference:	
Location:	Homo. Mat. #:	Material Description:	System:	ACM (Y/N):	Friable (Y/N):	ACM Type:	Quantity:	Condition (G,F,P):	Access (A,B,C):	Response / Comments:	Drawing #:	Photo #:
Floor	na	12"x12" FT (tan/grey)	Floor	N	-	-	-	-	-	-	-	-
Walls	na	Concrete	Wall	N	-	-	-	-	-	-	-	-
Ceiling	na	4'x4' CT (white)	Ceiling	N	-	-	-	-	-	-	-	-
Above Ceiling	na	FG DI	HVAC	N	-	-	-	-	-	-	-	-
Below Ceiling	na	-	-	-	-	-	-	-	-	-	-	-
Material Description: MJC: Mud Joint Compound FI: Fitting Insulation: PI: Pipe Insulation DI: Duct Insulation FG: Fibreglass FT: Floor Tile CT: Ceiling Tile			Criteria for Condition of an ACM: G: ACM is in GOOD condition; No damage F: ACM is in FAIR condition; Less than 2% damage P: ACM is in POOR condition; Greater than 2% damage				Criteria for Access to an area containing ACM: A: All building occupants may have access to this area. B: Restricted to building staff only. C: Areas of the building behind walls or ceiling system.					



Building ID: M55		Notes:									Functional Space: G055	
Date: 17-Mar-11											Location: Room 57	
Project #: PR-0043											Inspector (s): BM, JB, DJ	
Building Materials:				ACM Assessment:							Report Reference:	
Location:	Homo. Mat. #:	Material Description:	System:	ACM (Y/N):	Friable (Y/N):	ACM Type:	Quantity:	Condition (G,F,P):	Access (A,B,C):	Response / Comments:	Drawing #:	Photo #:
Floor	5	9"x9" FT (lt grey/drk grey)	Floor	Y	N	Suspect	26 m ²	G	B	O & M	G-1	
Walls	na	Concrete	Wall	N	-	-	-	-	-	-	-	-
Ceiling	na	Concrete	Ceiling	N	-	-	-	-	-	-	-	-
Above Ceiling	na	-	-	-	-	-	-	-	-	-	-	-
Below Ceiling	na	-	-	-	-	-	-	-	-	-	-	-
Material Description: MJC: Mud Joint Compound FI: Fitting Insulation; PI: Pipe Insulation DI: Duct Insulation FG: Fibreglass FT: Floor Tile CT: Ceiling Tile			Criteria for Condition of an ACM: G: ACM is in GOOD condition; No damage F: ACM is in FAIR condition; Less than 2% damage P: ACM is in POOR condition; Greater than 2% damage					Criteria for Access to an area containing ACM: A: All building occupants may have access to this area. B: Restricted to building staff only. C: Areas of the building behind walls or ceiling system.				



Building ID: M55		Notes:									Functional Space: G056	
Date: 17-Mar-11											Location: Room 56	
Project #: PR-0043											Inspector (s): BM, JB, DJ	
Building Materials:				ACM Assessment:							Report Reference:	
Location:	Homo. Mat. #:	Material Description:	System:	ACM (Y/N):	Friable (Y/N):	ACM Type:	Quantity:	Condition (G,F,P):	Access (A,B,C):	Response / Comments:	Drawing #:	Photo #:
Floor	5	9"x9" FT (lt grey/drk grey)	Floor	Y	N	Suspect	17 m ²	G	B	O & M	G-1	
Walls	na	Concrete	Wall	N	-	-	-	-	-	-	-	-
Ceiling	na	Concrete	Ceiling	N	-	-	-	-	-	-	-	-
Above Ceiling	na	-	-	-	-	-	-	-	-	-	-	-
Below Ceiling	na	FG DI	HVAC	N	-	-	-	-	-	-	-	-
Material Description: MJC: Mud Joint Compound FI: Fitting Insulation; PI: Pipe Insulation DI: Duct Insulation FG: Fibreglass FT: Floor Tile CT: Ceiling Tile			Criteria for Condition of an ACM: G: ACM is in GOOD condition; No damage F: ACM is in FAIR condition; Less than 2% damage P: ACM is in POOR condition; Greater than 2% damage				Criteria for Access to an area containing ACM: A: All building occupants may have access to this area. B: Restricted to building staff only. C: Areas of the building behind walls or ceiling system.					



Building ID: M55		Notes: No suspected ACMs were observed in this area.									Functional Space: G057	
Date: 17-Mar-11											Location: 62 - Conf. Room	
Project #: PR-0043											Inspector (s): BM, JB, DJ	
Building Materials:				ACM Assessment:						Report Reference:		
Location:	Homo. Mat. #:	Material Description:	System:	ACM (Y/N):	Friable (Y/N):	ACM Type:	Quantity:	Condition (G,F,P):	Access (A,B,C):	Response / Comments:	Drawing #:	Photo #:
Floor	na	Reddish Carpet	Floor	N	-	-	-	-	-	-	-	-
Walls	na	Concrete	Wall	N	-	-	-	-	-	-	-	-
Ceiling	na	4'x4' CT (white)	Ceiling	N	-	-	-	-	-	-	-	-
Above Ceiling	na	FG DI	HVAC	N	-	-	-	-	-	-	-	-
Below Ceiling	na	-	-	-	-	-	-	-	-	-	-	-
Material Description: MJC: Mud Joint Compound FI: Fitting Insulation: PI: Pipe Insulation DI: Duct Insulation FG: Fibreglass FT: Floor Tile CT: Ceiling Tile			Criteria for Condition of an ACM: G: ACM is in GOOD condition; No damage F: ACM is in FAIR condition; Less than 2% damage P: ACM is in POOR condition; Greater than 2% damage				Criteria for Access to an area containing ACM: A: All building occupants may have access to this area. B: Restricted to building staff only. C: Areas of the building behind walls or ceiling system.					



Building ID: M55		Notes: No suspected ACMs were observed in this area.									Functional Space: G058	
Date: 17-Mar-11											Location: 61 - Conf. Room	
Project #: PR-0043											Inspector (s): BM, JB, DJ	
Building Materials:				ACM Assessment:						Report Reference:		
Location:	Homo. Mat. #:	Material Description:	System:	ACM (Y/N):	Friable (Y/N):	ACM Type:	Quantity:	Condition (G,F,P):	Access (A,B,C):	Response / Comments:	Drawing #:	Photo #:
Floor	na	Reddish Carpet	Floor	N	-	-	-	-	-	-	-	-
Walls	na	Concrete	Wall	N	-	-	-	-	-	-	-	-
Ceiling	na	4'x4' CT (white)	Ceiling	N	-	-	-	-	-	-	-	-
Above Ceiling	na	FG DI	HVAC	N	-	-	-	-	-	-	-	-
Below Ceiling	na	-	-	-	-	-	-	-	-	-	-	-
Material Description: MJC: Mud Joint Compound FI: Fitting Insulation: PI: Pipe Insulation DI: Duct Insulation FG: Fibreglass FT: Floor Tile CT: Ceiling Tile			Criteria for Condition of an ACM: G: ACM is in GOOD condition; No damage F: ACM is in FAIR condition; Less than 2% damage P: ACM is in POOR condition; Greater than 2% damage				Criteria for Access to an area containing ACM: A: All building occupants may have access to this area. B: Restricted to building staff only. C: Areas of the building behind walls or ceiling system.					



Building ID: M55		Notes: No suspected ACMs were observed in this area.									Functional Space: G059	
Date: 17-Mar-11											Location: 64 - Office	
Project #: PR-0043											Inspector (s): BM, JB, DJ	
Building Materials:				ACM Assessment:							Report Reference:	
Location:	Homo. Mat. #:	Material Description:	System:	ACM (Y/N):	Friable (Y/N):	ACM Type:	Quantity:	Condition (G,F,P):	Access (A,B,C):	Response / Comments:	Drawing #:	Photo #:
Floor	na	Reddish Carpet	Floor	N	-	-	-	-	-	-	-	-
Walls	na	Concrete	Wall	N	-	-	-	-	-	-	-	-
Ceiling	na	4'x4' CT (white)	Ceiling	N	-	-	-	-	-	-	-	-
Above Ceiling	na	FG DI	HVAC	-	-	-	-	-	-	-	-	-
Below Ceiling	na	-	-	-	-	-	-	-	-	-	-	-
Material Description: MJC: Mud Joint Compound FI: Fitting Insulation: PI: Pipe Insulation DI: Duct Insulation FG: Fibreglass FT: Floor Tile CT: Ceiling Tile			Criteria for Condition of an ACM: G: ACM is in GOOD condition; No damage F: ACM is in FAIR condition; Less than 2% damage P: ACM is in POOR condition; Greater than 2% damage				Criteria for Access to an area containing ACM: A: All building occupants may have access to this area. B: Restricted to building staff only. C: Areas of the building behind walls or ceiling system.					



Building ID: M55		Notes: No suspected ACMs were observed in this area.									Functional Space: G060	
Date: 17-Mar-11											Location: 66 - Office	
Project #: PR-0043											Inspector (s): BM, JB, DJ	
Building Materials:				ACM Assessment:							Report Reference:	
Location:	Homo. Mat. #:	Material Description:	System:	ACM (Y/N):	Friable (Y/N):	ACM Type:	Quantity:	Condition (G,F,P):	Access (A,B,C):	Response / Comments:	Drawing #:	Photo #:
Floor	na	Reddish Carpet	Floor	N	-	-	-	-	-	-	-	-
Walls	na	Concrete	Wall	N	-	-	-	-	-	-	-	-
Ceiling	na	4'x4' CT (white)	Ceiling	N	-	-	-	-	-	-	-	-
Above Ceiling	na	FG DI	HVAC	N	-	-	-	-	-	-	-	-
Below Ceiling	na	-	-	-	-	-	-	-	-	-	-	-
Material Description: MJC: Mud Joint Compound FI: Fitting Insulation: PI: Pipe Insulation DI: Duct Insulation FG: Fibreglass FT: Floor Tile CT: Ceiling Tile			Criteria for Condition of an ACM: G: ACM is in GOOD condition; No damage F: ACM is in FAIR condition; Less than 2% damage P: ACM is in POOR condition; Greater than 2% damage				Criteria for Access to an area containing ACM: A: All building occupants may have access to this area. B: Restricted to building staff only. C: Areas of the building behind walls or ceiling system.					



Building ID: M55		Notes: No suspected ACMs were observed in this area.									Functional Space: G061	
Date: 17-Mar-11											Location: 63 - Office	
Project #: PR-0043											Inspector (s): BM, JB, DJ	
Building Materials:				ACM Assessment:						Report Reference:		
Location:	Homo. Mat. #:	Material Description:	System:	ACM (Y/N):	Friable (Y/N):	ACM Type:	Quantity:	Condition (G,F,P):	Access (A,B,C):	Response / Comments:	Drawing #:	Photo #:
Floor	na	Reddish Carpet	Floor	N	-	-	-	-	-	-	-	-
Walls	na	Concrete	Wall	N	-	-	-	-	-	-	-	-
Ceiling	na	4'x4' CT (white)	Ceiling	N	-	-	-	-	-	-	-	-
Above Ceiling	na	FG DI	HVAC	N	-	-	-	-	-	-	-	-
Below Ceiling	na	-	-	-	-	-	-	-	-	-	-	-
Material Description: MJC: Mud Joint Compound FI: Fitting Insulation: PI: Pipe Insulation DI: Duct Insulation FG: Fibreglass FT: Floor Tile CT: Ceiling Tile			Criteria for Condition of an ACM: G: ACM is in GOOD condition; No damage F: ACM is in FAIR condition; Less than 2% damage P: ACM is in POOR condition; Greater than 2% damage				Criteria for Access to an area containing ACM: A: All building occupants may have access to this area. B: Restricted to building staff only. C: Areas of the building behind walls or ceiling system.					



Building ID: M55		Notes: No suspected ACMs were observed in this area.									Functional Space: G062	
Date: 17-Mar-11											Location: 65 - Office	
Project #: PR-0043											Inspector (s): BM, JB, DJ	
Building Materials:				ACM Assessment:							Report Reference:	
Location:	Homo. Mat. #:	Material Description:	System:	ACM (Y/N):	Friable (Y/N):	ACM Type:	Quantity:	Condition (G,F,P):	Access (A,B,C):	Response / Comments:	Drawing #:	Photo #:
Floor	na	Reddish Carpet	Floor	N	-	-	-	-	-	-	-	-
Walls	na	Concrete	Wall	N	-	-	-	-	-	-	-	-
Ceiling	na	4'x4' CT (white)	Ceiling	N	-	-	-	-	-	-	-	-
Above Ceiling	na	FG DI	HVAC	N	-	-	-	-	-	-	-	-
Below Ceiling	na	-	-	-	-	-	-	-	-	-	-	-
Material Description: MJC: Mud Joint Compound FI: Fitting Insulation: PI: Pipe Insulation DI: Duct Insulation FG: Fibreglass FT: Floor Tile CT: Ceiling Tile			Criteria for Condition of an ACM: G: ACM is in GOOD condition; No damage F: ACM is in FAIR condition; Less than 2% damage P: ACM is in POOR condition; Greater than 2% damage				Criteria for Access to an area containing ACM: A: All building occupants may have access to this area. B: Restricted to building staff only. C: Areas of the building behind walls or ceiling system.					



Building ID: M55		Notes:									Functional Space: G063	
Date: 17-Mar-11											Location: Room 55	
Project #: PR-0043											Inspector (s): BM, JB, DJ	
Building Materials:				ACM Assessment:							Report Reference:	
Location:	Homo. Mat. #:	Material Description:	System:	ACM (Y/N):	Friable (Y/N):	ACM Type:	Quantity:	Condition (G,F,P):	Access (A,B,C):	Response / Comments:	Drawing #:	Photo #:
Floor	5	9"x9" FT (lt grey/drk grey)	Floor	Y	N	Suspect	37 m ²	G	B	O & M	G-1	
Walls	na	Concrete	Wall	N	-	-	-	-	-	-	-	-
Ceiling	na	Concrete	Ceiling	N	-	-	-	-	-	-	-	-
Above Ceiling	na	FG DI	HVAC	N	-	-	-	-	-	-	-	-
Below Ceiling	na	-	-	-	-	-	-	-	-	-	-	-
Material Description: MJC: Mud Joint Compound FI: Fitting Insulation; PI: Pipe Insulation DI: Duct Insulation FG: Fibreglass FT: Floor Tile CT: Ceiling Tile			Criteria for Condition of an ACM: G: ACM is in GOOD condition; No damage F: ACM is in FAIR condition; Less than 2% damage P: ACM is in POOR condition; Greater than 2% damage				Criteria for Access to an area containing ACM: A: All building occupants may have access to this area. B: Restricted to building staff only. C: Areas of the building behind walls or ceiling system.					



Building ID: M55		Notes: No suspected ACMs were observed in this area.									Functional Space: G064	
Date: 17-Mar-11											Location: 69	
Project #: PR-0043											Inspector (s): BM, JB, DJ	
Building Materials:				ACM Assessment:							Report Reference:	
Location:	Homo. Mat. #:	Material Description:	System:	ACM (Y/N):	Friable (Y/N):	ACM Type:	Quantity:	Condition (G,F,P):	Access (A,B,C):	Response / Comments:	Drawing #:	Photo #:
Floor	na	Concrete	Floor	N	-	-	-	-	-	-	-	-
Walls	na	Concrete	Wall	N	-	-	-	-	-	-	-	-
Ceiling	na	Concrete	Ceiling	N	-	-	-	-	-	-	-	-
Above Ceiling	na	-	-	-	-	-	-	-	-	-	-	-
Below Ceiling	na	FG PI & FI	All	N	-	-	-	-	-	-	-	-
Material Description: MJC: Mud Joint Compound FI: Fitting Insulation: PI: Pipe Insulation DI: Duct Insulation FG: Fibreglass FT: Floor Tile CT: Ceiling Tile			Criteria for Condition of an ACM: G: ACM is in GOOD condition; No damage F: ACM is in FAIR condition; Less than 2% damage P: ACM is in POOR condition; Greater than 2% damage				Criteria for Access to an area containing ACM: A: All building occupants may have access to this area. B: Restricted to building staff only. C: Areas of the building behind walls or ceiling system.					



Building ID: M55		Notes: No suspected ACMs were observed in this area.									Functional Space: G065	
Date: 17-Mar-11											Location: 70	
Project #: PR-0043											Inspector (s): BM, JB, DJ	
Building Materials:				ACM Assessment:							Report Reference:	
Location:	Homo. Mat. #:	Material Description:	System:	ACM (Y/N):	Friable (Y/N):	ACM Type:	Quantity:	Condition (G,F,P):	Access (A,B,C):	Response / Comments:	Drawing #:	Photo #:
Floor	na	Concrete	Floor	N	-	-	-	-	-	-	-	-
Walls	na	Concrete	Wall	N	-	-	-	-	-	-	-	-
Ceiling	na	Concrete	Ceiling	N	-	-	-	-	-	-	-	-
Above Ceiling	na	-	-	-	-	-	-	-	-	-	-	-
Below Ceiling	na	-	-	-	-	-	-	-	-	-	-	-
Material Description: MJC: Mud Joint Compound FI: Fitting Insulation: PI: Pipe Insulation DI: Duct Insulation FG: Fibreglass FT: Floor Tile CT: Ceiling Tile			Criteria for Condition of an ACM: G: ACM is in GOOD condition; No damage F: ACM is in FAIR condition; Less than 2% damage P: ACM is in POOR condition; Greater than 2% damage				Criteria for Access to an area containing ACM: A: All building occupants may have access to this area. B: Restricted to building staff only. C: Areas of the building behind walls or ceiling system.					



Building ID: M55		Notes: No suspected ACMs were observed in this area.									Functional Space: G067	
Date: 17-Mar-11											Location: 8 - Vertical Chase	
Project #: PR-0043											Inspector (s): BM, JB, DJ	
Building Materials:				ACM Assessment:							Report Reference:	
Location:	Homo. Mat. #:	Material Description:	System:	ACM (Y/N):	Friable (Y/N):	ACM Type:	Quantity:	Condition (G,F,P):	Access (A,B,C):	Response / Comments:	Drawing #:	Photo #:
Floor	na	Concrete	Floor	N	-	-	-	-	-	-	-	-
Walls	na	Concrete	Wall	N	-	-	-	-	-	-	-	-
Ceiling	na	Concrete	Ceiling	N	-	-	-	-	-	-	-	-
Above Ceiling	na	-	-	-	-	-	-	-	-	-	-	-
Below Ceiling	na	FG DI, PI & FI	All	N	-	-	-	-	-	-	-	-
Material Description: MJC: Mud Joint Compound FI: Fitting Insulation: PI: Pipe Insulation DI: Duct Insulation FG: Fibreglass FT: Floor Tile CT: Ceiling Tile			Criteria for Condition of an ACM: G: ACM is in GOOD condition; No damage F: ACM is in FAIR condition; Less than 2% damage P: ACM is in POOR condition; Greater than 2% damage				Criteria for Access to an area containing ACM: A: All building occupants may have access to this area. B: Restricted to building staff only. C: Areas of the building behind walls or ceiling system.					



Building ID: M55		Notes: No suspected ACMs were observed in this area.									Functional Space: G068	
Date: 17-Mar-11											Location: Room 9	
Project #: PR-0043											Inspector (s): BM, JB, DJ	
Building Materials:				ACM Assessment:							Report Reference:	
Location:	Homo. Mat. #:	Material Description:	System:	ACM (Y/N):	Friable (Y/N):	ACM Type:	Quantity:	Condition (G,F,P):	Access (A,B,C):	Response / Comments:	Drawing #:	Photo #:
Floor	na	Concrete	Floor	N	-	-	-	-	-	-	-	-
Walls	na	Concrete	Wall	N	-	-	-	-	-	-	-	-
Ceiling	na	Concrete	Ceiling	N	-	-	-	-	-	-	-	-
Above Ceiling	na	-	-	-	-	-	-	-	-	-	-	-
Below Ceiling	na	FG DI, PI & FI	All	N	-	-	-	-	-	-	-	-
Material Description: MJC: Mud Joint Compound FI: Fitting Insulation: PI: Pipe Insulation DI: Duct Insulation FG: Fibreglass FT: Floor Tile CT: Ceiling Tile			Criteria for Condition of an ACM: G: ACM is in GOOD condition; No damage F: ACM is in FAIR condition; Less than 2% damage P: ACM is in POOR condition; Greater than 2% damage				Criteria for Access to an area containing ACM: A: All building occupants may have access to this area. B: Restricted to building staff only. C: Areas of the building behind walls or ceiling system.					



Building ID: M55		Notes:									Functional Space: G069	
Date: 17-Mar-11											Location: 7 - Conveyor	
Project #: PR-0043											Inspector (s): BM, JB, DJ	
Building Materials:				ACM Assessment:							Report Reference:	
Location:	Homo. Mat. #:	Material Description:	System:	ACM (Y/N):	Friable (Y/N):	ACM Type:	Quantity:	Condition (G,F,P):	Access (A,B,C):	Response / Comments:	Drawing #:	Photo #:
Floor	5	9"x9" FT (lt grey/drk grey)	Floor	Y	N	Suspect	29 m ²	G	B	O & M	G-1	
Walls	na	Concrete	Wall	N	-	-	-	-	-	-	-	-
Ceiling	na	4'x4' FG CT (white)	Ceiling	N	-	-	-	-	-	-	-	-
Above Ceiling	na	-	-	-	-	-	-	-	-	-	-	-
Below Ceiling	na	FG DI, PI & FI	All	N	-	-	-	-	-	-	-	-
Material Description: MJC: Mud Joint Compound FI: Fitting Insulation; PI: Pipe Insulation DI: Duct Insulation FG: Fibreglass FT: Floor Tile CT: Ceiling Tile			Criteria for Condition of an ACM: G: ACM is in GOOD condition; No damage F: ACM is in FAIR condition; Less than 2% damage P: ACM is in POOR condition; Greater than 2% damage				Criteria for Access to an area containing ACM: A: All building occupants may have access to this area. B: Restricted to building staff only. C: Areas of the building behind walls or ceiling system.					



Building ID: M55		Notes: No suspected ACMs were observed in this area.									Functional Space: G070	
Date: 17-Mar-11											Location: 6 - Electrical	
Project #: PR-0043											Inspector (s): BM, JB, DJ	
Building Materials:				ACM Assessment:							Report Reference:	
Location:	Homo. Mat. #:	Material Description:	System:	ACM (Y/N):	Friable (Y/N):	ACM Type:	Quantity:	Condition (G,F,P):	Access (A,B,C):	Response / Comments:	Drawing #:	Photo #:
Floor	na	Concrete	Floor	N	-	-	-	-	-	-	-	-
Walls	na	Concrete	Wall	N	-	-	-	-	-	-	-	-
Ceiling	na	Concrete	Ceiling	N	-	-	-	-	-	-	-	-
Above Ceiling	na	-	-	-	-	-	-	-	-	-	-	-
Below Ceiling	na	-	-	-	-	-	-	-	-	-	-	-
Material Description: MJC: Mud Joint Compound FI: Fitting Insulation: PI: Pipe Insulation DI: Duct Insulation FG: Fibreglass FT: Floor Tile CT: Ceiling Tile			Criteria for Condition of an ACM: G: ACM is in GOOD condition; No damage F: ACM is in FAIR condition; Less than 2% damage P: ACM is in POOR condition; Greater than 2% damage				Criteria for Access to an area containing ACM: A: All building occupants may have access to this area. B: Restricted to building staff only. C: Areas of the building behind walls or ceiling system.					



Building ID: M55 Date: 17-Mar-11 Project #: PR-0043		Notes: FG PI is found behind access hatch in wall. No suspected ACMs were observed in this area.									Functional Space: G071 Location: 4 - Womens Bth Inspector (s): BM, JB, DJ	
Building Materials:				ACM Assessment:							Report Reference:	
Location:	Homo. Mat. #:	Material Description:	System:	ACM (Y/N):	Friable (Y/N):	ACM Type:	Quantity:	Condition (G,F,P):	Access (A,B,C):	Response / Comments:	Drawing #:	Photo #:
Floor	na	Terrazzo	Floor	N	-	-	-	-	-	-	-	-
Walls	na	Ceramic Tile	Wall	N	-	-	-	-	-	-	-	-
Ceiling	na	Drywall	Ceiling	N	-	-	-	-	-	-	-	-
Above Ceiling	na	-	-	-	-	-	-	-	-	-	-	-
Below Ceiling	na	FG PI	DCW	N	-	-	-	-	-	-	-	-
Material Description: MJC: Mud Joint Compound FI: Fitting Insulation: PI: Pipe Insulation DI: Duct Insulation FG: Fibreglass FT: Floor Tile CT: Ceiling Tile			Criteria for Condition of an ACM: G: ACM is in GOOD condition; No damage F: ACM is in FAIR condition; Less than 2% damage P: ACM is in POOR condition; Greater than 2% damage				Criteria for Access to an area containing ACM: A: All building occupants may have access to this area. B: Restricted to building staff only. C: Areas of the building behind walls or ceiling system.					



Building ID: M55		Notes: No suspected ACMs were observed in this area.									Functional Space: G072	
Date: 17-Mar-11											Location: 3 - Mens Bth	
Project #: PR-0043											Inspector (s): BM, JB, DJ	
Building Materials:				ACM Assessment:							Report Reference:	
Location:	Homo. Mat. #:	Material Description:	System:	ACM (Y/N):	Friable (Y/N):	ACM Type:	Quantity:	Condition (G,F,P):	Access (A,B,C):	Response / Comments:	Drawing #:	Photo #:
Floor	na	Terrazzo	Floor	N	-	-	-	-	-	-	-	-
Walls	na	Ceramic Tile	Wall	N	-	-	-	-	-	-	-	-
Ceiling	na	Drywall	Ceiling	N	-	-	-	-	-	-	-	-
Above Ceiling	na	-	-	-	-	-	-	-	-	-	-	-
Below Ceiling	na	-	-	-	-	-	-	-	-	-	-	-
Material Description: MJC: Mud Joint Compound FI: Fitting Insulation: PI: Pipe Insulation DI: Duct Insulation FG: Fibreglass FT: Floor Tile CT: Ceiling Tile			Criteria for Condition of an ACM: G: ACM is in GOOD condition; No damage F: ACM is in FAIR condition; Less than 2% damage P: ACM is in POOR condition; Greater than 2% damage				Criteria for Access to an area containing ACM: A: All building occupants may have access to this area. B: Restricted to building staff only. C: Areas of the building behind walls or ceiling system.					



Building ID: M55		Notes: No suspected ACMs were observed in this area.									Functional Space: G073	
Date: 17-Mar-11											Location: 11 - Electrical	
Project #: PR-0043											Inspector (s): BM, JB, DJ	
Building Materials:				ACM Assessment:						Report Reference:		
Location:	Homo. Mat. #:	Material Description:	System:	ACM (Y/N):	Friable (Y/N):	ACM Type:	Quantity:	Condition (G,F,P):	Access (A,B,C):	Response / Comments:	Drawing #:	Photo #:
Floor	na	Concrete	Floor	N	-	-	-	-	-	-	-	-
Walls	na	Concrete	Wall	N	-	-	-	-	-	-	-	-
Ceiling	na	Concrete	Ceiling	N	-	-	-	-	-	-	-	-
Above Ceiling	na	-	-	-	-	-	-	-	-	-	-	-
Below Ceiling	na	-	-	-	-	-	-	-	-	-	-	-
Material Description: MJC: Mud Joint Compound FI: Fitting Insulation: PI: Pipe Insulation DI: Duct Insulation FG: Fibreglass FT: Floor Tile CT: Ceiling Tile			Criteria for Condition of an ACM: G: ACM is in GOOD condition; No damage F: ACM is in FAIR condition; Less than 2% damage P: ACM is in POOR condition; Greater than 2% damage				Criteria for Access to an area containing ACM: A: All building occupants may have access to this area. B: Restricted to building staff only. C: Areas of the building behind walls or ceiling system.					



Building ID: M55		Notes: 12"x12" FT (homo #6) is found below carpet.									Functional Space: G074	
Date: 17-Mar-11											Location: 79 - Cubicles	
Project #: PR-0043											Inspector (s): BM, JB, DJ	
Building Materials:				ACM Assessment:							Report Reference:	
Location:	Homo. Mat. #:	Material Description:	System:	ACM (Y/N):	Friable (Y/N):	ACM Type:	Quantity:	Condition (G,F,P):	Access (A,B,C):	Response / Comments:	Drawing #:	Photo #:
Floor	na	Reddish Carpet	Floor	N	-	-	-	-	-	-	-	-
	6	12"x12" FT (white/grey)	Floor	Y	N	Suspect	106 m ²	G	B	O & M	G-1	
Walls	na	Concrete	Wall	N	-							
	na	Panel	Wall	N	-							
Ceiling	na	4'x4' CT (white)	Ceiling	N	-	-	-	-	-	-	-	-
Above Ceiling	na	FG PI, FI & DI	All	-	-	-	-	-	-	-	-	-
Below Ceiling	na	-	-	-	-	-	-	-	-	-	-	-
Material Description: MJC: Mud Joint Compound FI: Fitting Insulation; PI: Pipe Insulation DI: Duct Insulation FG: Fibreglass FT: Floor Tile CT: Ceiling Tile			Criteria for Condition of an ACM: G: ACM is in GOOD condition; No damage F: ACM is in FAIR condition; Less than 2% damage P: ACM is in POOR condition; Greater than 2% damage				Criteria for Access to an area containing ACM: A: All building occupants may have access to this area. B: Restricted to building staff only. C: Areas of the building behind walls or ceiling system.					



Building ID: M55		Notes: 12"x12" FT (homo #6) is found below carpet.									Functional Space: G075	
Date: 17-Mar-11											Location: 79A - Office	
Project #: PR-0043											Inspector (s): BM, JB, DJ	
Building Materials:				ACM Assessment:							Report Reference:	
Location:	Homo. Mat. #:	Material Description:	System:	ACM (Y/N):	Friable (Y/N):	ACM Type:	Quantity:	Condition (G,F,P):	Access (A,B,C):	Response / Comments:	Drawing #:	Photo #:
Floor	na	Reddish Carpet	Floor	N	-	-	-	-	-	-	-	-
	6	12"x12" FT (white/grey)	Floor	Y	N	Suspect	14 m ²	G	B	O & M	G-1	
Walls	na	Concrete	Wall	N	-							
	na	Panel	Wall	N	-							
Ceiling	na	4'x4' CT (white)	Ceiling	N	-	-	-	-	-	-	-	-
Above Ceiling	na	FG PI, FI & DI	All	-	-	-	-	-	-	-	-	-
Below Ceiling	na	-	-	-	-	-	-	-	-	-	-	-
Material Description: MJC: Mud Joint Compound FI: Fitting Insulation; PI: Pipe Insulation DI: Duct Insulation FG: Fibreglass FT: Floor Tile CT: Ceiling Tile			Criteria for Condition of an ACM: G: ACM is in GOOD condition; No damage F: ACM is in FAIR condition; Less than 2% damage P: ACM is in POOR condition; Greater than 2% damage				Criteria for Access to an area containing ACM: A: All building occupants may have access to this area. B: Restricted to building staff only. C: Areas of the building behind walls or ceiling system.					



Building ID: M55		Notes: No suspected ACMs were observed in this area.								Functional Space: G076		
Date: 17-Mar-11										Location: 79B		
Project #: PR-0043										Inspector (s): BM, JB, DJ		
Building Materials:				ACM Assessment:						Report Reference:		
Location:	Homo. Mat. #:	Material Description:	System:	ACM (Y/N):	Friable (Y/N):	ACM Type:	Quantity:	Condition (G,F,P):	Access (A,B,C):	Response / Comments:	Drawing #:	Photo #:
Floor	na	Concrete	Floor	N	-							
Walls	na	Concrete	Wall	N	-							
Ceiling	na	Concrete	Ceiling	N	-							
Above Ceiling	na	-	-	-	-	-	-	-	-	-	-	-
Below Ceiling	na	-	-	-	-	-	-	-	-	-	-	-
Material Description: MJC: Mud Joint Compound FI: Fitting Insulation: PI: Pipe Insulation DI: Duct Insulation FG: Fibreglass FT: Floor Tile CT: Ceiling Tile			Criteria for Condition of an ACM: G: ACM is in GOOD condition; No damage F: ACM is in FAIR condition; Less than 2% damage P: ACM is in POOR condition; Greater than 2% damage				Criteria for Access to an area containing ACM: A: All building occupants may have access to this area. B: Restricted to building staff only. C: Areas of the building behind walls or ceiling system.					



Building ID: M55 Date: 17-Mar-11 Project #: PR-0043	Notes:	Functional Space: G077 Location: 81/82 - Storage Inspector (s): BM, JB, DJ										
Building Materials:			ACM Assessment:								Report Reference:	
Location:	Homo. Mat. #:	Material Description:	System:	ACM (Y/N):	Friable (Y/N):	ACM Type:	Quantity:	Condition (G,F,P):	Access (A,B,C):	Response / Comments:	Drawing #:	Photo #:
Floor	5	9"x9" FT (lt grey/dk grey)	Floor	Y	N	Suspect	121 m ²	G	B	O & M	G-1	
	6	12"x12" FT (white/grey)	Floor	Y	N	Suspect	9 m ²	G	B	O & M	G-1	
Walls	na	Concrete	Wall	N	-							
	na	Panel	Wall	N	-							
Ceiling	na	4'x4' CT (white)	Ceiling	N	-	-	-	-	-	-	-	-
	na	Concrete	Ceiling	N	-	-	-	-	-	-	-	-
Above Ceiling	na	FG PI, FI & DI	All	-	-	-	-	-	-	-	-	-
Below Ceiling	2	MJC FI	HWH	Y	Y	Chrysotile	4	G	B	O & M	G-1	
Material Description:			Criteria for Condition of an ACM:				Criteria for Access to an area containing ACM:					
MJC: Mud Joint Compound			G: ACM is in GOOD condition; No damage				A: All building occupants may have access to this area.					
FI: Fitting Insulation:			F: ACM is in FAIR condition; Less than 2% damage				B: Restricted to building staff only.					
PI: Pipe Insulation			P: ACM is in POOR condition; Greater than 2% damage				C: Areas of the building behind walls or ceiling system.					
DI: Duct Insulation												
FG: Fibreglass												
FT: Floor Tile												
CT: Ceiling Tile												



Building ID: M55		Notes: No suspected ACMs were observed in this area.									Functional Space: G078	
Date: 17-Mar-11											Location: 82A - Electrical	
Project #: PR-0043											Inspector (s): BM, JB, DJ	
Building Materials:				ACM Assessment:							Report Reference:	
Location:	Homo. Mat. #:	Material Description:	System:	ACM (Y/N):	Friable (Y/N):	ACM Type:	Quantity:	Condition (G,F,P):	Access (A,B,C):	Response / Comments:	Drawing #:	Photo #:
Floor	na	Concrete	Floor	N	-	-	-	-	-	-	-	-
Walls	na	Concrete	Wall	N	-	-	-	-	-	-	-	-
Ceiling	na	Concrete	Ceiling	N	-	-	-	-	-	-	-	-
Above Ceiling	na	FG PI & FI	All	-	-	-	-	-	-	-	-	-
Below Ceiling	na	-	-	-	-	-	-	-	-	-	-	-
Material Description: MJC: Mud Joint Compound FI: Fitting Insulation: PI: Pipe Insulation DI: Duct Insulation FG: Fibreglass FT: Floor Tile CT: Ceiling Tile			Criteria for Condition of an ACM: G: ACM is in GOOD condition; No damage F: ACM is in FAIR condition; Less than 2% damage P: ACM is in POOR condition; Greater than 2% damage				Criteria for Access to an area containing ACM: A: All building occupants may have access to this area. B: Restricted to building staff only. C: Areas of the building behind walls or ceiling system.					



Building ID: M55		Notes: No suspected ACMs were observed in this area.									Functional Space: G079	
Date: 17-Mar-11											Location: 86 - Corridor	
Project #: PR-0043											Inspector (s): BM, JB, DJ	
Building Materials:				ACM Assessment:						Report Reference:		
Location:	Homo. Mat. #:	Material Description:	System:	ACM (Y/N):	Friable (Y/N):	ACM Type:	Quantity:	Condition (G,F,P):	Access (A,B,C):	Response / Comments:	Drawing #:	Photo #:
Floor	na	12"x12" FT (grey fleck)	Floor	N	-	-	-	-	-	newer	-	-
Walls	na	Concrete	Wall	N	-	-	-	-	-	-	-	-
Ceiling	na	4'x4' CT (white)	Ceiling	N	-	-	-	-	-	-	-	-
Above Ceiling	na	FG PI, FI & DI	All	N	-	-	-	-	-	-	-	-
Below Ceiling	na	-	-	-	-	-	-	-	-	-	-	-
Material Description: MJC: Mud Joint Compound FI: Fitting Insulation: PI: Pipe Insulation DI: Duct Insulation FG: Fibreglass FT: Floor Tile CT: Ceiling Tile			Criteria for Condition of an ACM: G: ACM is in GOOD condition; No damage F: ACM is in FAIR condition; Less than 2% damage P: ACM is in POOR condition; Greater than 2% damage				Criteria for Access to an area containing ACM: A: All building occupants may have access to this area. B: Restricted to building staff only. C: Areas of the building behind walls or ceiling system.					



Building ID: M55		Notes: 9"x9" FT (homo #5) is found below carpet.									Functional Space: G080	
Date: 17-Mar-11											Location: 91 - Storage	
Project #: PR-0043											Inspector (s): BM, JB, DJ	
Building Materials:				ACM Assessment:							Report Reference:	
Location:	Homo. Mat. #:	Material Description:	System:	ACM (Y/N):	Friable (Y/N):	ACM Type:	Quantity:	Condition (G,F,P):	Access (A,B,C):	Response / Comments:	Drawing #:	Photo #:
Floor	na	Orange Carpet	Floor	N	-	-	-	-	-	-	-	-
	5	9"x9" FT (lt grey/dk grey)	Floor	Y	N	Suspect	9 m ²	G	B	O & M	G-1	
Walls	na	Concrete	Wall	N	-	-	-	-	-	-	-	-
Ceiling	na	Concrete	Ceiling	N	-	-	-	-	-	-	-	-
Above Ceiling	na	-	-	-	-	-	-	-	-	-	-	-
Below Ceiling	na	FG PI	Chiller	N	-	-	-	-	-	-	-	-
Material Description: MJC: Mud Joint Compound FI: Fitting Insulation; PI: Pipe Insulation DI: Duct Insulation FG: Fibreglass FT: Floor Tile CT: Ceiling Tile			Criteria for Condition of an ACM: G: ACM is in GOOD condition; No damage F: ACM is in FAIR condition; Less than 2% damage P: ACM is in POOR condition; Greater than 2% damage				Criteria for Access to an area containing ACM: A: All building occupants may have access to this area. B: Restricted to building staff only. C: Areas of the building behind walls or ceiling system.					



Building ID: M55		Notes:									Functional Space: G081	
Date: 17-Mar-11											Location: 87A - Fitness Ctr.	
Project #: PR-0043											Inspector (s): BM, JB, DJ	
Building Materials:				ACM Assessment:							Report Reference:	
Location:	Homo. Mat. #:	Material Description:	System:	ACM (Y/N):	Friable (Y/N):	ACM Type:	Quantity:	Condition (G,F,P):	Access (A,B,C):	Response / Comments:	Drawing #:	Photo #:
Floor	6	12"x12" FT (white/grey)	Floor	Y	N	Suspect	81 m ²	G	B	O & M	G-1	
Walls	na	Concrete	Wall	N	-	-	-	-	-	-	-	-
Ceiling	na	Concrete	Ceiling	N	-	-	-	-	-	-	-	-
Above Ceiling	na	-	-	-	-	-	-	-	-	-	-	-
Below Ceiling	na	FG PI & FI	All	N	-	-	-	-	-	-	-	-
Material Description: MJC: Mud Joint Compound FI: Fitting Insulation; PI: Pipe Insulation DI: Duct Insulation FG: Fibreglass FT: Floor Tile CT: Ceiling Tile			Criteria for Condition of an ACM: G: ACM is in GOOD condition; No damage F: ACM is in FAIR condition; Less than 2% damage P: ACM is in POOR condition; Greater than 2% damage				Criteria for Access to an area containing ACM: A: All building occupants may have access to this area. B: Restricted to building staff only. C: Areas of the building behind walls or ceiling system.					



Building ID: M55		Notes: No suspected ACMs were observed in this area.									Functional Space: G082	
Date: 17-Mar-11											Location: 87B - Mens Bth	
Project #: PR-0043											Inspector (s): BM, JB, DJ	
Building Materials:				ACM Assessment:							Report Reference:	
Location:	Homo. Mat. #:	Material Description:	System:	ACM (Y/N):	Friable (Y/N):	ACM Type:	Quantity:	Condition (G,F,P):	Access (A,B,C):	Response / Comments:	Drawing #:	Photo #:
Floor	na	Ceramic Tile	Floor	N	-	-	-	-	-	-	-	-
Walls	na	Concrete	Wall	N	-	-	-	-	-	-	-	-
	na	Concrete	Wall	N	-	-	-	-	-	-	-	-
Ceiling	na	Concrete	Wall	N	-	-	-	-	-	-	-	-
Above Ceiling	na	-	-	-	-	-	-	-	-	-	-	-
Below Ceiling	na	FG PI	All	N	-	-	-	-	-	-	-	-
Material Description:		Criteria for Condition of an ACM:				Criteria for Access to an area containing ACM:						
MJC: Mud Joint Compound		G: ACM is in GOOD condition; No damage				A: All building occupants may have access to this area.						
FI: Fitting Insulation:		F: ACM is in FAIR condition; Less than 2% damage				B: Restricted to building staff only.						
PI: Pipe Insulation		P: ACM is in POOR condition; Greater than 2% damage				C: Areas of the building behind walls or ceiling system.						
DI: Duct Insulation												
FG: Fibreglass												
FT: Floor Tile												
CT: Ceiling Tile												



Building ID: M55				Notes: No suspected ACMs were observed in this area.							Functional Space: G083			
Date: 17-Mar-11											Location: 87C - Ladies Bth			
Project #: PR-0043											Inspector (s): BM, JB, DJ			
Building Materials:				ACM Assessment:							Report Reference:			
Location:	Homo. Mat. #:	Material Description:	System:	ACM (Y/N):	Friable (Y/N):	ACM Type:	Quantity:	Condition (G,F,P):	Access (A,B,C):	Response / Comments:	Drawing #:	Photo #:		
Floor	na	Ceramic Tile	Floor	N	-	-	-	-	-	-	-	-		
Walls	na	Concrete	Wall	N	-	-	-	-	-	-	-	-		
	na	Concrete	Wall	N	-	-	-	-	-	-	-	-		
Ceiling	na	Concrete	Wall	N	-	-	-	-	-	-	-	-		
Above Ceiling	na	-	-	-	-	-	-	-	-	-	-	-		
Below Ceiling	na	FG PI	All	N	-	-	-	-	-	-	-	-		
Material Description:			Criteria for Condition of an ACM:				Criteria for Access to an area containing ACM:							
MJC: Mud Joint Compound			G: ACM is in GOOD condition; No damage				A: All building occupants may have access to this area.							
FI: Fitting Insulation:			F: ACM is in FAIR condition; Less than 2% damage				B: Restricted to building staff only.							
PI: Pipe Insulation			P: ACM is in POOR condition; Greater than 2% damage				C: Areas of the building behind walls or ceiling system.							
DI: Duct Insulation														
FG: Fibreglass														
FT: Floor Tile														
CT: Ceiling Tile														



Building ID: M55		Notes:									Functional Space: G084	
Date: 17-Mar-11											Location: 83A - Storage	
Project #: PR-0043											Inspector (s): BM, JB, DJ	
Building Materials:				ACM Assessment:							Report Reference:	
Location:	Homo. Mat. #:	Material Description:	System:	ACM (Y/N):	Friable (Y/N):	ACM Type:	Quantity:	Condition (G,F,P):	Access (A,B,C):	Response / Comments:	Drawing #:	Photo #:
Floor	na	Concrete	Floor	N	-	-	-	-	-	-	-	-
Walls	na	Concrete	Wall	N	-	-	-	-	-	-	-	-
Ceiling	na	Concrete	Ceiling	N	-	-	-	-	-	-	-	-
Above Ceiling	na	-	-	-	-	-	-	-	-	-	-	-
Below Ceiling	1	MJC FI	DCW	Y	Y	Chrysotile	2	G	B	O & M	G-1	
	1	MJC FI	DHW	Y	Y	Chrysotile	3	G	B	O & M	G-1	
	na	FG PI	DCW, DHW	N	-	-	-	-	-	-	-	-
Material Description:		Criteria for Condition of an ACM:					Criteria for Access to an area containing ACM:					
MJC: Mud Joint Compound		G: ACM is in GOOD condition; No damage					A: All building occupants may have access to this area.					
FI: Fitting Insulation:		F: ACM is in FAIR condition; Less than 2% damage					B: Restricted to building staff only.					
PI: Pipe Insulation		P: ACM is in POOR condition; Greater than 2% damage					C: Areas of the building behind walls or ceiling system.					
DI: Duct Insulation												
FG: Fibreglass												
FT: Floor Tile												
CT: Ceiling Tile												



Building ID: M55		Notes: No suspected ACMs were observed in this area.									Functional Space: G085	
Date: 17-Mar-11											Location: 83	
Project #: PR-0043											Inspector (s): BM, JB, DJ	
Building Materials:				ACM Assessment:							Report Reference:	
Location:	Homo. Mat. #:	Material Description:	System:	ACM (Y/N):	Friable (Y/N):	ACM Type:	Quantity:	Condition (G,F,P):	Access (A,B,C):	Response / Comments:	Drawing #:	Photo #:
Floor	na	Concrete	Floor	N	-	-	-	-	-	-	-	-
Walls	na	Concrete	Wall	N	-	-	-	-	-	-	-	-
Ceiling	na	Concrete	Ceiling	N	-	-	-	-	-	-	-	-
Above Ceiling	na	-	-	-	-	-	-	-	-	-	-	-
Below Ceiling	na	-	-	-	-	-	-	-	-	-	-	-
Material Description: MJC: Mud Joint Compound FI: Fitting Insulation: PI: Pipe Insulation DI: Duct Insulation FG: Fibreglass FT: Floor Tile CT: Ceiling Tile			Criteria for Condition of an ACM: G: ACM is in GOOD condition; No damage F: ACM is in FAIR condition; Less than 2% damage P: ACM is in POOR condition; Greater than 2% damage				Criteria for Access to an area containing ACM: A: All building occupants may have access to this area. B: Restricted to building staff only. C: Areas of the building behind walls or ceiling system.					



Building ID: M55		Notes: No suspected ACMs were observed in this area.									Functional Space: G086	
Date: 17-Mar-11											Location: 84	
Project #: PR-0043											Inspector (s): BM, JB, DJ	
Building Materials:				ACM Assessment:							Report Reference:	
Location:	Homo. Mat. #:	Material Description:	System:	ACM (Y/N):	Friable (Y/N):	ACM Type:	Quantity:	Condition (G,F,P):	Access (A,B,C):	Response / Comments:	Drawing #:	Photo #:
Floor	na	Concrete	Floor	N	-	-	-	-	-	-	-	-
Walls	na	Concrete	Wall	N	-	-	-	-	-	-	-	-
Ceiling	na	Concrete	Ceiling	N	-	-	-	-	-	-	-	-
Above Ceiling	na	-	-	-	-	-	-	-	-	-	-	-
Below Ceiling	na	-	-	-	-	-	-	-	-	-	-	-
Material Description: MJC: Mud Joint Compound FI: Fitting Insulation: PI: Pipe Insulation DI: Duct Insulation FG: Fibreglass FT: Floor Tile CT: Ceiling Tile			Criteria for Condition of an ACM: G: ACM is in GOOD condition; No damage F: ACM is in FAIR condition; Less than 2% damage P: ACM is in POOR condition; Greater than 2% damage				Criteria for Access to an area containing ACM: A: All building occupants may have access to this area. B: Restricted to building staff only. C: Areas of the building behind walls or ceiling system.					



Building ID: M55		Notes: Location: 114, 145, 145A, 145B, 146, 146A, 147, 148, 157, 158, 159, 162, 170, 177, 177A, 177B, 178, 179, 182, 185, 188, 192 - Lobby, Study Area, Cubicles									Functional Space: 1001	
Date: 21-Mar-11											Location: See Notes	
Project #: PR-0043											Inspector (s): BM, JB, DJ	
Building Materials:				ACM Assessment:							Report Reference:	
Location:	Homo. Mat. #:	Material Description:	System:	ACM (Y/N):	Friable (Y/N):	ACM Type:	Quantity:	Condition (G,F,P):	Access (A,B,C):	Response / Comments:	Drawing #:	Photo #:
Floor	na	Reddish Carpet	Floor	N	-	-	-	-	-	-	-	-
	na	Concrete	Floor	N	-	-	-	-	-	under carpet	-	-
Walls	na	Concrete	Wall	N	-	-	-	-	-	-	-	-
	na	Panel	Wall	N	-	-	-	-	-	-	-	-
Ceiling	na	Concrete	Ceiling	N	-	-	-	-	-	-	-	-
	na	4'x4' CT (white)	Ceiling	N	-	-	-	-	-	newer	-	-
	7	Plaster Stucco	Ceiling	Y	Y	Chrysotile	264 m ²	G	B	O & M	1-1	-
Above Ceiling	na	FG DI	HVAC	N	-	-	-	-	-	-	-	-
Below Ceiling	na	-	-	-	-	-	-	-	-	-	-	-
Material Description:		Criteria for Condition of an ACM:				Criteria for Access to an area containing ACM:						
MJC: Mud Joint Compound		G: ACM is in GOOD condition; No damage				A: All building occupants may have access to this area.						
FI: Fitting Insulation:		F: ACM is in FAIR condition; Less than 2% damage				B: Restricted to building staff only.						
PI: Pipe Insulation		P: ACM is in POOR condition; Greater than 2% damage				C: Areas of the building behind walls or ceiling system.						
DI: Duct Insulation												
FG: Fibreglass												
FT: Floor Tile												
CT: Ceiling Tile												



Building ID: M55		Notes: No suspected ACMs were observed in this area.									Functional Space: 1002	
Date: 21-Mar-11											Location: 151/152 - Electrical	
Project #: PR-0043											Inspector (s): BM, JB, DJ	
Building Materials:				ACM Assessment:						Report Reference:		
Location:	Homo. Mat. #:	Material Description:	System:	ACM (Y/N):	Friable (Y/N):	ACM Type:	Quantity:	Condition (G,F,P):	Access (A,B,C):	Response / Comments:	Drawing #:	Photo #:
Floor	na	Concrete	Floor	N	-	-	-	-	-	-	-	-
Walls	na	Concrete	Wall	N	-	-	-	-	-	-	-	-
Ceiling	na	Concrete	Ceiling	N	-	-	-	-	-	-	-	-
Above Ceiling	na	-	-	-	-	-	-	-	-	-	-	-
Below Ceiling	na	-	-	-	-	-	-	-	-	-	-	-
Material Description: MJC: Mud Joint Compound FI: Fitting Insulation: PI: Pipe Insulation DI: Duct Insulation FG: Fibreglass FT: Floor Tile CT: Ceiling Tile			Criteria for Condition of an ACM: G: ACM is in GOOD condition; No damage F: ACM is in FAIR condition; Less than 2% damage P: ACM is in POOR condition; Greater than 2% damage				Criteria for Access to an area containing ACM: A: All building occupants may have access to this area. B: Restricted to building staff only. C: Areas of the building behind walls or ceiling system.					



Building ID: M55		Notes: No suspected ACMs were observed in this area.									Functional Space: 1003	
Date: 21-Mar-11											Location: 154	
Project #: PR-0043											Inspector (s): BM, JB, DJ	
Building Materials:				ACM Assessment:						Report Reference:		
Location:	Homo. Mat. #:	Material Description:	System:	ACM (Y/N):	Friable (Y/N):	ACM Type:	Quantity:	Condition (G,F,P):	Access (A,B,C):	Response / Comments:	Drawing #:	Photo #:
Floor	na	Concrete	Floor	N	-	-	-	-	-	-	-	-
Walls	na	Concrete	Wall	N	-	-	-	-	-	-	-	-
Ceiling	na	Concrete	Ceiling	N	-	-	-	-	-	-	-	-
Above Ceiling	na	-	-	-	-	-	-	-	-	-	-	-
Below Ceiling	na	-	-	-	-	-	-	-	-	-	-	-
Material Description: MJC: Mud Joint Compound FI: Fitting Insulation: PI: Pipe Insulation DI: Duct Insulation FG: Fibreglass FT: Floor Tile CT: Ceiling Tile			Criteria for Condition of an ACM: G: ACM is in GOOD condition; No damage F: ACM is in FAIR condition; Less than 2% damage P: ACM is in POOR condition; Greater than 2% damage				Criteria for Access to an area containing ACM: A: All building occupants may have access to this area. B: Restricted to building staff only. C: Areas of the building behind walls or ceiling system.					



Building ID: M55		Notes: No suspected ACMs were observed in this area.									Functional Space: 1004	
Date: 21-Mar-11											Location: 149 Office	
Project #: PR-0043											Inspector (s): BM, JB, DJ	
Building Materials:				ACM Assessment:							Report Reference:	
Location:	Homo. Mat. #:	Material Description:	System:	ACM (Y/N):	Friable (Y/N):	ACM Type:	Quantity:	Condition (G,F,P):	Access (A,B,C):	Response / Comments:	Drawing #:	Photo #:
Floor	na	Reddish Carpet	Floor	N	-	-	-	-	-	-	-	-
	na	Concrete	Floor	N	-	-	-	-	-	under carpet	-	-
Walls	na	Concrete	Wall	N	-	-	-	-	-	-	-	-
	na	Drywall	Wall	N	-	-	-	-	-	-	-	-
Ceiling	na	4'x4' CT (white)	Wall	N	-	-	-	-	-	-	-	-
Above Ceiling	na	FG PI, FI & DI	All	N	-	-	-	-	-	-	-	-
Below Ceiling	na	-	-	-	-	-	-	-	-	-	-	-
Material Description: MJC: Mud Joint Compound FI: Fitting Insulation: PI: Pipe Insulation DI: Duct Insulation FG: Fibreglass FT: Floor Tile CT: Ceiling Tile			Criteria for Condition of an ACM: G: ACM is in GOOD condition; No damage F: ACM is in FAIR condition; Less than 2% damage P: ACM is in POOR condition; Greater than 2% damage				Criteria for Access to an area containing ACM: A: All building occupants may have access to this area. B: Restricted to building staff only. C: Areas of the building behind walls or ceiling system.					



Building ID: M55 Date: 21-Mar-11 Project #: PR-0043		Notes: No suspected ACMs were observed in this area.									Functional Space: 1005 Location: 149A Office Inspector (s): BM, JB, DJ	
Building Materials:				ACM Assessment:							Report Reference:	
Location:	Homo. Mat. #:	Material Description:	System:	ACM (Y/N):	Friable (Y/N):	ACM Type:	Quantity:	Condition (G,F,P):	Access (A,B,C):	Response / Comments:	Drawing #:	Photo #:
Floor	na	Reddish Carpet	Floor	N	-	-	-	-	-	-	-	-
	na	Concrete	Floor	N	-	-	-	-	-	under carpet	-	-
Walls	na	Concrete	Wall	N	-	-	-	-	-	-	-	-
	na	Drywall	Wall	N	-	-	-	-	-	-	-	-
Ceiling	na	4'x4' CT (white)	Wall	N	-	-	-	-	-	-	-	-
Above Ceiling	na	FG PI, FI & DI	All	N	-	-	-	-	-	-	-	-
Below Ceiling	na	-	-	-	-	-	-	-	-	-	-	-
Material Description: MJC: Mud Joint Compound FI: Fitting Insulation: PI: Pipe Insulation DI: Duct Insulation FG: Fibreglass FT: Floor Tile CT: Ceiling Tile				Criteria for Condition of an ACM: G: ACM is in GOOD condition; No damage F: ACM is in FAIR condition; Less than 2% damage P: ACM is in POOR condition; Greater than 2% damage				Criteria for Access to an area containing ACM: A: All building occupants may have access to this area. B: Restricted to building staff only. C: Areas of the building behind walls or ceiling system.				



Building ID: M55		Notes: No suspected ACMs were observed in this area.									Functional Space: 1006	
Date: 21-Mar-11											Location: 149B Office	
Project #: PR-0043											Inspector (s): BM, JB, DJ	
Building Materials:				ACM Assessment:							Report Reference:	
Location:	Homo. Mat. #:	Material Description:	System:	ACM (Y/N):	Friable (Y/N):	ACM Type:	Quantity:	Condition (G,F,P):	Access (A,B,C):	Response / Comments:	Drawing #:	Photo #:
Floor	na	Reddish Carpet	Floor	N	-	-	-	-	-	-	-	-
	na	Concrete	Floor	N	-	-	-	-	-	under carpet	-	-
Walls	na	Concrete	Wall	N	-	-	-	-	-	-	-	-
	na	Drywall	Wall	N	-	-	-	-	-	-	-	-
Ceiling	na	4x4' CT (white)	Wall	N	-	-	-	-	-	-	-	-
Above Ceiling	na	FG PI, FI & DI	All	N	-	-	-	-	-	-	-	-
Below Ceiling	na	-	-	-	-	-	-	-	-	-	-	-
Material Description: MJC: Mud Joint Compound FI: Fitting Insulation: PI: Pipe Insulation DI: Duct Insulation FG: Fibreglass FT: Floor Tile CT: Ceiling Tile			Criteria for Condition of an ACM: G: ACM is in GOOD condition; No damage F: ACM is in FAIR condition; Less than 2% damage P: ACM is in POOR condition; Greater than 2% damage				Criteria for Access to an area containing ACM: A: All building occupants may have access to this area. B: Restricted to building staff only. C: Areas of the building behind walls or ceiling system.					



Building ID: M55		Notes: No suspected ACMs were observed in this area.									Functional Space: 1007	
Date: 21-Mar-11											Location: 144	
Project #: PR-0043											Inspector (s): BM, JB, DJ	
Building Materials:				ACM Assessment:							Report Reference:	
Location:	Homo. Mat. #:	Material Description:	System:	ACM (Y/N):	Friable (Y/N):	ACM Type:	Quantity:	Condition (G,F,P):	Access (A,B,C):	Response / Comments:	Drawing #:	Photo #:
Floor	na	Concrete	Floor	N	-	-	-	-	-	-	-	-
Walls	na	Concrete	Wall	N	-	-	-	-	-	-	-	-
Ceiling	na	Concrete	Ceiling	N	-	-	-	-	-	-	-	-
Above Ceiling	na	-	-	-	-	-	-	-	-	-	-	-
Below Ceiling	na	FG PI, FI & DI	All	-	-	-	-	-	-	-	-	-
Material Description: MJC: Mud Joint Compound FI: Fitting Insulation: PI: Pipe Insulation DI: Duct Insulation FG: Fibreglass FT: Floor Tile CT: Ceiling Tile			Criteria for Condition of an ACM: G: ACM is in GOOD condition; No damage F: ACM is in FAIR condition; Less than 2% damage P: ACM is in POOR condition; Greater than 2% damage				Criteria for Access to an area containing ACM: A: All building occupants may have access to this area. B: Restricted to building staff only. C: Areas of the building behind walls or ceiling system.					



Building ID: M55		Notes:									Functional Space: 1008	
Date: 21-Mar-11											Location: 142	
Project #: PR-0043											Inspector (s): BM, JB, DJ	
Building Materials:				ACM Assessment:							Report Reference:	
Location:	Homo. Mat. #:	Material Description:	System:	ACM (Y/N):	Friable (Y/N):	ACM Type:	Quantity:	Condition (G,F,P):	Access (A,B,C):	Response / Comments:	Drawing #:	Photo #:
Floor	na	Concrete	Floor	N	-	-	-	-	-	-	-	-
Walls	na	Concrete	Wall	N	-	-	-	-	-	-	-	-
Ceiling	na	Concrete	Ceiling	N	-	-	-	-	-	-	-	-
Above Ceiling	na	-	-	-	-	-	-	-	-	-	-	-
Below Ceiling	na	FG DI	HVAC	-	-	-	-	-	-	-	-	-
	2	MJC FI	HWH	Y	Y	Chrysotile	4	G	B	O & M	1-1	-
Material Description: MJC: Mud Joint Compound FI: Fitting Insulation: PI: Pipe Insulation DI: Duct Insulation FG: Fibreglass FT: Floor Tile CT: Ceiling Tile			Criteria for Condition of an ACM: G: ACM is in GOOD condition; No damage F: ACM is in FAIR condition; Less than 2% damage P: ACM is in POOR condition; Greater than 2% damage				Criteria for Access to an area containing ACM: A: All building occupants may have access to this area. B: Restricted to building staff only. C: Areas of the building behind walls or ceiling system.					



Building ID: M55		Notes: No suspected ACMs were observed in this area.									Functional Space: 1009	
Date: 21-Mar-11											Location: 140/128 Conf Rms	
Project #: PR-0043											Inspector (s): BM, JB, DJ	
Building Materials:				ACM Assessment:							Report Reference:	
Location:	Homo. Mat. #:	Material Description:	System:	ACM (Y/N):	Friable (Y/N):	ACM Type:	Quantity:	Condition (G,F,P):	Access (A,B,C):	Response / Comments:	Drawing #:	Photo #:
Floor	na	Reddish Carpet	Floor	N	-	-	-	-	-	-	-	-
	na	Concrete	Floor	N	-	-	-	-	-	under carpet	-	-
	na	12"x12" FT (white)	Floor	N	-	-	-	-	-	newer	-	-
Walls	na	Concrete	Wall	N	-	-	-	-	-	-	-	-
	na	Drywall	Wall	N	-	-	-	-	-	-	-	-
	na	Ceramic Tile	Wall	N	-	-	-	-	-	-	-	-
Ceiling	na	4'x4' CT (white)	Wall	N	-	-	-	-	-	-	-	-
Above Ceiling	na	FG PI, FI & DI	All	N	-	-	-	-	-	-	-	-
Below Ceiling	na	-	-	-	-	-	-	-	-	-	-	-
Material Description: MJC: Mud Joint Compound FI: Fitting Insulation: PI: Pipe Insulation DI: Duct Insulation FG: Fibreglass FT: Floor Tile CT: Ceiling Tile			Criteria for Condition of an ACM: G: ACM is in GOOD condition; No damage F: ACM is in FAIR condition; Less than 2% damage P: ACM is in POOR condition; Greater than 2% damage				Criteria for Access to an area containing ACM: A: All building occupants may have access to this area. B: Restricted to building staff only. C: Areas of the building behind walls or ceiling system.					



Building ID: M55		Notes: No suspected ACMs were observed in this area.									Functional Space: 1010	
Date: 21-Mar-11											Location: 157A Office	
Project #: PR-0043											Inspector (s): BM, JB, DJ	
Building Materials:				ACM Assessment:							Report Reference:	
Location:	Homo. Mat. #:	Material Description:	System:	ACM (Y/N):	Friable (Y/N):	ACM Type:	Quantity:	Condition (G,F,P):	Access (A,B,C):	Response / Comments:	Drawing #:	Photo #:
Floor	na	Reddish Carpet	Floor	N	-	-	-	-	-	-	-	-
	na	Concrete	Floor	N	-	-	-	-	-	under carpet	-	-
Walls	na	Concrete	Wall	N	-	-	-	-	-	-	-	-
	na	Drywall	Wall	N	-	-	-	-	-	-	-	-
Ceiling	na	4'x4' CT (white)	Wall	N	-	-	-	-	-	-	-	-
Above Ceiling	na	FG PI, FI & DI	All	N	-	-	-	-	-	-	-	-
Below Ceiling	na	-	-	-	-	-	-	-	-	-	-	-
Material Description: MJC: Mud Joint Compound FI: Fitting Insulation: PI: Pipe Insulation DI: Duct Insulation FG: Fibreglass FT: Floor Tile CT: Ceiling Tile			Criteria for Condition of an ACM: G: ACM is in GOOD condition; No damage F: ACM is in FAIR condition; Less than 2% damage P: ACM is in POOR condition; Greater than 2% damage				Criteria for Access to an area containing ACM: A: All building occupants may have access to this area. B: Restricted to building staff only. C: Areas of the building behind walls or ceiling system.					



Building ID: M55		Notes: No suspected ACMs were observed in this area.									Functional Space: 1011	
Date: 21-Mar-11											Location: 157B Conf Room	
Project #: PR-0043											Inspector (s): BM, JB, DJ	
Building Materials:				ACM Assessment:						Report Reference:		
Location:	Homo. Mat. #:	Material Description:	System:	ACM (Y/N):	Friable (Y/N):	ACM Type:	Quantity:	Condition (G,F,P):	Access (A,B,C):	Response / Comments:	Drawing #:	Photo #:
Floor	na	Reddish Carpet	Floor	N	-	-	-	-	-	-	-	-
	na	Concrete	Floor	N	-	-	-	-	-	under carpet	-	-
Walls	na	Concrete	Wall	N	-	-	-	-	-	-	-	-
	na	Drywall	Wall	N	-	-	-	-	-	-	-	-
Ceiling	na	4'x4' CT (white)	Wall	N	-	-	-	-	-	-	-	-
Above Ceiling	na	FG DI	HVAC	N	-	-	-	-	-	-	-	-
Below Ceiling	na	-	-	-	-	-	-	-	-	-	-	-
Material Description:			Criteria for Condition of an ACM:				Criteria for Access to an area containing ACM:					
MJC: Mud Joint Compound			G: ACM is in GOOD condition; No damage				A: All building occupants may have access to this area.					
FI: Fitting Insulation:			F: ACM is in FAIR condition; Less than 2% damage				B: Restricted to building staff only.					
PI: Pipe Insulation			P: ACM is in POOR condition; Greater than 2% damage				C: Areas of the building behind walls or ceiling system.					
DI: Duct Insulation												
FG: Fibreglass												
FT: Floor Tile												
CT: Ceiling Tile												



Building ID: M55		Notes: No suspected ACMs were observed in this area.									Functional Space: 1012	
Date: 21-Mar-11											Location: 160 Utility	
Project #: PR-0043											Inspector (s): BM, JB, DJ	
Building Materials:				ACM Assessment:							Report Reference:	
Location:	Homo. Mat. #:	Material Description:	System:	ACM (Y/N):	Friable (Y/N):	ACM Type:	Quantity:	Condition (G,F,P):	Access (A,B,C):	Response / Comments:	Drawing #:	Photo #:
Floor	na	Concrete	Floor	N	-	-	-	-	-	-	-	-
Walls	na	Concrete	Wall	N	-	-	-	-	-	-	-	-
Ceiling	na	Concrete	Wall	N	-	-	-	-	-	-	-	-
Above Ceiling	na	-	-	-	-	-	-	-	-	-	-	-
Below Ceiling	na	FG PI, FI & DI	All	N	-	-	-	-	-	-	-	-
Material Description: MJC: Mud Joint Compound FI: Fitting Insulation: PI: Pipe Insulation DI: Duct Insulation FG: Fibreglass FT: Floor Tile CT: Ceiling Tile			Criteria for Condition of an ACM: G: ACM is in GOOD condition; No damage F: ACM is in FAIR condition; Less than 2% damage P: ACM is in POOR condition; Greater than 2% damage				Criteria for Access to an area containing ACM: A: All building occupants may have access to this area. B: Restricted to building staff only. C: Areas of the building behind walls or ceiling system.					



Building ID: M55 Date: 21-Mar-11 Project #: PR-0043		Notes: No suspected ACMs were observed in this area.									Functional Space: 1013 Location: 163 Office Inspector (s): BM, JB, DJ	
Building Materials:				ACM Assessment:							Report Reference:	
Location:	Homo. Mat. #:	Material Description:	System:	ACM (Y/N):	Friable (Y/N):	ACM Type:	Quantity:	Condition (G,F,P):	Access (A,B,C):	Response / Comments:	Drawing #:	Photo #:
Floor	na	Reddish Carpet	Floor	N	-	-	-	-	-	-	-	-
	na	Concrete	Floor	N	-	-	-	-	-	under carpet	-	-
Walls	na	Panel	Wall	N	-	-	-	-	-	-	-	-
	na	Drywall	Wall	N	-	-	-	-	-	-	-	-
Ceiling	na	4'x4' CT (white)	Wall	N	-	-	-	-	-	-	-	-
Above Ceiling	na	FG DI	HVAC	N	-	-	-	-	-	-	-	-
Below Ceiling	na	-	-	-	-	-	-	-	-	-	-	-
Material Description: MJC: Mud Joint Compound FI: Fitting Insulation: PI: Pipe Insulation DI: Duct Insulation FG: Fibreglass FT: Floor Tile CT: Ceiling Tile		Criteria for Condition of an ACM: G: ACM is in GOOD condition; No damage F: ACM is in FAIR condition; Less than 2% damage P: ACM is in POOR condition; Greater than 2% damage				Criteria for Access to an area containing ACM: A: All building occupants may have access to this area. B: Restricted to building staff only. C: Areas of the building behind walls or ceiling system.						



Building ID: M55		Notes: FG PI & FI is found behind access hatches in walls and ceilings. No suspected ACMs were observed in this area.									Functional Space: 1014	
Date: 21-Mar-11											Location: 165 Mens Rm	
Project #: PR-0043											Inspector (s): BM, JB, DJ	
Building Materials:				ACM Assessment:							Report Reference:	
Location:	Homo. Mat. #:	Material Description:	System:	ACM (Y/N):	Friable (Y/N):	ACM Type:	Quantity:	Condition (G,F,P):	Access (A,B,C):	Response / Comments:	Drawing #:	Photo #:
Floor	na	Terrazzo	Floor	N	-	-	-	-	-	-	-	-
Walls	na	Ceramic Tile	Wall	N	-	-	-	-	-	-	-	-
Ceiling	na	Drywall	Ceiling	N	-	-	-	-	-	-	-	-
Above Ceiling	na	-	-	-	-	-	-	-	-	-	-	-
Below Ceiling	na	FG PI & FI	All	N	-	-	-	-	-	-	-	-
Material Description: MJC: Mud Joint Compound FI: Fitting Insulation: PI: Pipe Insulation DI: Duct Insulation FG: Fibreglass FT: Floor Tile CT: Ceiling Tile			Criteria for Condition of an ACM: G: ACM is in GOOD condition; No damage F: ACM is in FAIR condition; Less than 2% damage P: ACM is in POOR condition; Greater than 2% damage				Criteria for Access to an area containing ACM: A: All building occupants may have access to this area. B: Restricted to building staff only. C: Areas of the building behind walls or ceiling system.					



Building ID: M55		Notes: No suspected ACMs were observed in this area.									Functional Space: 1015	
Date: 21-Mar-11											Location: 166 Utility	
Project #: PR-0043											Inspector (s): BM, JB, DJ	
Building Materials:				ACM Assessment:							Report Reference:	
Location:	Homo. Mat. #:	Material Description:	System:	ACM (Y/N):	Friable (Y/N):	ACM Type:	Quantity:	Condition (G,F,P):	Access (A,B,C):	Response / Comments:	Drawing #:	Photo #:
Floor	na	Concrete	Floor	N	-	-	-	-	-	-	-	-
Walls	na	Concrete	Wall	N	-	-	-	-	-	-	-	-
Ceiling	na	Concrete	Ceiling	N	-	-	-	-	-	-	-	-
Above Ceiling	na	-	-	-	-	-	-	-	-	-	-	-
Below Ceiling	na	FG PI & FI	All	N	-	-	-	-	-	-	-	-
Material Description: MJC: Mud Joint Compound FI: Fitting Insulation: PI: Pipe Insulation DI: Duct Insulation FG: Fibreglass FT: Floor Tile CT: Ceiling Tile			Criteria for Condition of an ACM: G: ACM is in GOOD condition; No damage F: ACM is in FAIR condition; Less than 2% damage P: ACM is in POOR condition; Greater than 2% damage				Criteria for Access to an area containing ACM: A: All building occupants may have access to this area. B: Restricted to building staff only. C: Areas of the building behind walls or ceiling system.					



Building ID: M55		Notes: FG PI & FI is found behind access hatch in ceiling. No suspected ACMs were observed in this area.									Functional Space: 1016	
Date: 21-Mar-11											Location: 168 Ladies Rm	
Project #: PR-0043											Inspector (s): BM, JB, DJ	
Building Materials:				ACM Assessment:							Report Reference:	
Location:	Homo. Mat. #:	Material Description:	System:	ACM (Y/N):	Friable (Y/N):	ACM Type:	Quantity:	Condition (G,F,P):	Access (A,B,C):	Response / Comments:	Drawing #:	Photo #:
Floor	na	Terrazzo	Floor	N	-	-	-	-	-	-	-	-
Walls	na	Ceramic Tile	Wall	N	-	-	-	-	-	-	-	-
Ceiling	na	Drywall	Ceiling	N	-	-	-	-	-	-	-	-
Above Ceiling	na	FG PI & FI	All	N	-	-	-	-	-	-	-	-
Below Ceiling	na	-	-	-	-	-	-	-	-	-	-	-
Material Description: MJC: Mud Joint Compound FI: Fitting Insulation: PI: Pipe Insulation DI: Duct Insulation FG: Fibreglass FT: Floor Tile CT: Ceiling Tile			Criteria for Condition of an ACM: G: ACM is in GOOD condition; No damage F: ACM is in FAIR condition; Less than 2% damage P: ACM is in POOR condition; Greater than 2% damage				Criteria for Access to an area containing ACM: A: All building occupants may have access to this area. B: Restricted to building staff only. C: Areas of the building behind walls or ceiling system.					



Building ID: M55		Notes: Location: 158(A-E) - HR Area No suspected ACMs were observed in this area.									Functional Space: 1017	
Date: 21-Mar-11											Location: See notes	
Project #: PR-0043											Inspector (s): BM, JB, DJ	
Building Materials:				ACM Assessment:							Report Reference:	
Location:	Homo. Mat. #:	Material Description:	System:	ACM (Y/N):	Friable (Y/N):	ACM Type:	Quantity:	Condition (G,F,P):	Access (A,B,C):	Response / Comments:	Drawing #:	Photo #:
Floor	na	Reddish Carpet	Floor	N	-	-	-	-	-	-	-	-
	na	Concrete	Floor	N	-	-	-	-	-	under carpet	-	-
Walls	na	Concrete	Wall	N	-	-	-	-	-	-	-	-
	na	Drywall	Wall	N	-	-	-	-	-	-	-	-
Ceiling	na	4'x4' CT (white)	Wall	N	-	-	-	-	-	-	-	-
Above Ceiling	na	FG PI, FI & DI	All	N	-	-	-	-	-	-	-	-
Below Ceiling	na	-	-	-	-	-	-	-	-	-	-	-
Material Description: MJC: Mud Joint Compound FI: Fitting Insulation: PI: Pipe Insulation DI: Duct Insulation FG: Fibreglass FT: Floor Tile CT: Ceiling Tile			Criteria for Condition of an ACM: G: ACM is in GOOD condition; No damage F: ACM is in FAIR condition; Less than 2% damage P: ACM is in POOR condition; Greater than 2% damage					Criteria for Access to an area containing ACM: A: All building occupants may have access to this area. B: Restricted to building staff only. C: Areas of the building behind walls or ceiling system.				



Building ID: M55 Date: 21-Mar-11 Project #: PR-0043	Notes: Location: 110 - Call in Centre No suspected ACMs were observed in this area.	Functional Space: 1018 Location: See notes Inspector (s): BM, JB, DJ										
Building Materials:				ACM Assessment:							Report Reference:	
Location:	Homo. Mat. #:	Material Description:	System:	ACM (Y/N):	Friable (Y/N):	ACM Type:	Quantity:	Condition (G,F,P):	Access (A,B,C):	Response / Comments:	Drawing #:	Photo #:
Floor	na	Reddish Carpet	Floor	N	-	-	-	-	-	-	-	-
	na	Concrete	Floor	N	-	-	-	-	-	under carpet	-	-
Walls	na	Concrete	Wall	N	-	-	-	-	-	-	-	-
	na	Drywall	Wall	N	-	-	-	-	-	-	-	-
Ceiling	na	4'x4' CT (white)	Wall	N	-	-	-	-	-	-	-	-
Above Ceiling	na	FG PI, FI & DI	All	N	-	-	-	-	-	-	-	-
Below Ceiling	na	-	-	-	-	-	-	-	-	-	-	-
Material Description:				Criteria for Condition of an ACM:				Criteria for Access to an area containing ACM:				
MJC: Mud Joint Compound				G: ACM is in GOOD condition; No damage				A: All building occupants may have access to this area.				
FI: Fitting Insulation:				F: ACM is in FAIR condition; Less than 2% damage				B: Restricted to building staff only.				
PI: Pipe Insulation				P: ACM is in POOR condition; Greater than 2% damage				C: Areas of the building behind walls or ceiling system.				
DI: Duct Insulation												
FG: Fibreglass												
FT: Floor Tile												
CT: Ceiling Tile												



Building ID: M55		Notes: No suspected ACMs were observed in this area.									Functional Space: 1019	
Date: 21-Mar-11											Location: 109 Utility	
Project #: PR-0043											Inspector (s): BM, JB, DJ	
Building Materials:				ACM Assessment:							Report Reference:	
Location:	Homo. Mat. #:	Material Description:	System:	ACM (Y/N):	Friable (Y/N):	ACM Type:	Quantity:	Condition (G,F,P):	Access (A,B,C):	Response / Comments:	Drawing #:	Photo #:
Floor	na	Concrete	Floor	N	-	-	-	-	-	-	-	-
Walls	na	Concrete	Wall	N	-	-	-	-	-	-	-	-
Ceiling	na	Concrete	Ceiling	N	-	-	-	-	-	-	-	-
Above Ceiling	na	-	-	-	-	-	-	-	-	-	-	-
Below Ceiling	na	FG PI	All	N	-	-	-	-	-	-	-	-
Material Description: MJC: Mud Joint Compound FI: Fitting Insulation: PI: Pipe Insulation DI: Duct Insulation FG: Fibreglass FT: Floor Tile CT: Ceiling Tile			Criteria for Condition of an ACM: G: ACM is in GOOD condition; No damage F: ACM is in FAIR condition; Less than 2% damage P: ACM is in POOR condition; Greater than 2% damage				Criteria for Access to an area containing ACM: A: All building occupants may have access to this area. B: Restricted to building staff only. C: Areas of the building behind walls or ceiling system.					



Building ID: M55		Notes: No suspected ACMs were observed in this area.									Functional Space: 1020	
Date: 21-Mar-11											Location: 111 - Utility	
Project #: PR-0043											Inspector (s): BM, JB, DJ	
Building Materials:				ACM Assessment:							Report Reference:	
Location:	Homo. Mat. #:	Material Description:	System:	ACM (Y/N):	Friable (Y/N):	ACM Type:	Quantity:	Condition (G,F,P):	Access (A,B,C):	Response / Comments:	Drawing #:	Photo #:
Floor	na	Concrete	Floor	N	-	-	-	-	-	-	-	-
Walls	na	Concrete	Wall	N	-	-	-	-	-	-	-	-
Ceiling	na	Concrete	Ceiling	N	-	-	-	-	-	-	-	-
Above Ceiling	na	-	-	-	-	-	-	-	-	-	-	-
Below Ceiling	na	FG PI, FI & DI	All	N	-	-	-	-	-	-	-	-
Material Description: MJC: Mud Joint Compound FI: Fitting Insulation: PI: Pipe Insulation DI: Duct Insulation FG: Fibreglass FT: Floor Tile CT: Ceiling Tile			Criteria for Condition of an ACM: G: ACM is in GOOD condition; No damage F: ACM is in FAIR condition; Less than 2% damage P: ACM is in POOR condition; Greater than 2% damage				Criteria for Access to an area containing ACM: A: All building occupants may have access to this area. B: Restricted to building staff only. C: Areas of the building behind walls or ceiling system.					



Building ID: M55		Notes: No suspected ACMs were observed in this area.									Functional Space: 1021	
Date: 21-Mar-11											Location: 107 - Electrical	
Project #: PR-0043											Inspector (s): BM, JB, DJ	
Building Materials:				ACM Assessment:							Report Reference:	
Location:	Homo. Mat. #:	Material Description:	System:	ACM (Y/N):	Friable (Y/N):	ACM Type:	Quantity:	Condition (G,F,P):	Access (A,B,C):	Response / Comments:	Drawing #:	Photo #:
Floor	na	Concrete	Floor	N	-	-	-	-	-	-	-	-
Walls	na	Concrete	Wall	N	-	-	-	-	-	-	-	-
Ceiling	na	Concrete	Ceiling	N	-	-	-	-	-	-	-	-
Above Ceiling	na	-	-	-	-	-	-	-	-	-	-	-
Below Ceiling	na	-	-	-	-	-	-	-	-	-	-	-
Material Description: MJC: Mud Joint Compound FI: Fitting Insulation: PI: Pipe Insulation DI: Duct Insulation FG: Fibreglass FT: Floor Tile CT: Ceiling Tile			Criteria for Condition of an ACM: G: ACM is in GOOD condition; No damage F: ACM is in FAIR condition; Less than 2% damage P: ACM is in POOR condition; Greater than 2% damage				Criteria for Access to an area containing ACM: A: All building occupants may have access to this area. B: Restricted to building staff only. C: Areas of the building behind walls or ceiling system.					



Building ID: M55		Notes:									Functional Space: 1022	
Date: 21-Mar-11											Location: 108 - Utility	
Project #: PR-0043											Inspector (s): BM, JB, DJ	
Building Materials:				ACM Assessment:							Report Reference:	
Location:	Homo. Mat. #:	Material Description:	System:	ACM (Y/N):	Friable (Y/N):	ACM Type:	Quantity:	Condition (G,F,P):	Access (A,B,C):	Response / Comments:	Drawing #:	Photo #:
Floor	5	9"x9" FT (lt grey/drk grey)	Floor	Y	N	Suspect	7 m ²	G	B	O & M	-	-
Walls	na	Concrete	Wall	N	-	-	-	-	-	-	-	-
Ceiling	na	Concrete	Ceiling	N	-	-	-	-	-	-	-	-
Above Ceiling	na	-	-	-	-	-	-	-	-	-	-	-
Below Ceiling	na	-	-	-	-	-	-	-	-	-	-	-
Material Description: MJC: Mud Joint Compound FI: Fitting Insulation; PI: Pipe Insulation DI: Duct Insulation FG: Fibreglass FT: Floor Tile CT: Ceiling Tile			Criteria for Condition of an ACM: G: ACM is in GOOD condition; No damage F: ACM is in FAIR condition; Less than 2% damage P: ACM is in POOR condition; Greater than 2% damage					Criteria for Access to an area containing ACM: A: All building occupants may have access to this area. B: Restricted to building staff only. C: Areas of the building behind walls or ceiling system.				



Building ID: M55		Notes:									Functional Space: 1023	
Date: 21-Mar-11											Location: 103 - Utility	
Project #: PR-0043											Inspector (s): BM, JB, DJ	
Building Materials:				ACM Assessment:							Report Reference:	
Location:	Homo. Mat. #:	Material Description:	System:	ACM (Y/N):	Friable (Y/N):	ACM Type:	Quantity:	Condition (G,F,P):	Access (A,B,C):	Response / Comments:	Drawing #:	Photo #:
Floor	5	9"x9" FT (lt grey/drk grey)	Floor	Y	N	Suspect	7 m ²	G	B	O & M	1-1	
Walls	na	Concrete	Wall	N	-	-	-	-	-	-	-	-
Ceiling	na	4'x4' CT (white)	Ceiling	N	-	-	-	-	-	-	-	-
Above Ceiling	na	-	-	-	-	-	-	-	-	-	-	-
Below Ceiling	na	-	-	-	-	-	-	-	-	-	-	-
Material Description: MJC: Mud Joint Compound FI: Fitting Insulation; PI: Pipe Insulation DI: Duct Insulation FG: Fibreglass FT: Floor Tile CT: Ceiling Tile			Criteria for Condition of an ACM: G: ACM is in GOOD condition; No damage F: ACM is in FAIR condition; Less than 2% damage P: ACM is in POOR condition; Greater than 2% damage					Criteria for Access to an area containing ACM: A: All building occupants may have access to this area. B: Restricted to building staff only. C: Areas of the building behind walls or ceiling system.				



Building ID: M55		Notes: No suspected ACMs were observed in this area.									Functional Space: 1024	
Date: 21-Mar-11											Location: 105 - Storage	
Project #: PR-0043											Inspector (s): BM, JB, DJ	
Building Materials:				ACM Assessment:						Report Reference:		
Location:	Homo. Mat. #:	Material Description:	System:	ACM (Y/N):	Friable (Y/N):	ACM Type:	Quantity:	Condition (G,F,P):	Access (A,B,C):	Response / Comments:	Drawing #:	Photo #:
Floor	na	Reddish Carpet	Floor	N	-	-	-	-	-	-	-	-
	na	Concrete	Floor	N	-	-	-	-	-	under carpet	-	-
Walls	na	Concrete	Wall	N	-	-	-	-	-	-	-	-
Ceiling	na	4'x4' CT (white)	Wall	N	-	-	-	-	-	-	-	-
Above Ceiling	na	-	-	-	-	-	-	-	-	-	-	-
Below Ceiling	na	FG PI & FI	All	-	-	-	-	-	-	-	-	-
Material Description: MJC: Mud Joint Compound FI: Fitting Insulation: PI: Pipe Insulation DI: Duct Insulation FG: Fibreglass FT: Floor Tile CT: Ceiling Tile			Criteria for Condition of an ACM: G: ACM is in GOOD condition; No damage F: ACM is in FAIR condition; Less than 2% damage P: ACM is in POOR condition; Greater than 2% damage				Criteria for Access to an area containing ACM: A: All building occupants may have access to this area. B: Restricted to building staff only. C: Areas of the building behind walls or ceiling system.					



Building ID: M55		Notes:									Functional Space: 1025	
Date: 21-Mar-11											Location: 106 - Office	
Project #: PR-0043											Inspector (s): BM, JB, DJ	
Building Materials:				ACM Assessment:						Report Reference:		
Location:	Homo. Mat. #:	Material Description:	System:	ACM (Y/N):	Friable (Y/N):	ACM Type:	Quantity:	Condition (G,F,P):	Access (A,B,C):	Response / Comments:	Drawing #:	Photo #:
Floor	na	Reddish Carpet	Floor	N	-	-	-	-	-	-	-	-
	na	Concrete	Floor	N	-	-	-	-	-	under carpet	-	-
Walls	na	Concrete	Wall	N	-	-	-	-	-	-	-	-
Ceiling	na	4'x4' CT (white)	Wall	N	-	-	-	-	-	-	-	-
	7	Plaster Stucco	Ceiling	Y	Y	Chrysotile	11 m ²	G	B	O & M	1-1	-
Above Ceiling	na	-	-	-	-	-	-	-	-	-	-	-
Below Ceiling	na	-	-	-	-	-	-	-	-	-	-	-
Material Description: MJC: Mud Joint Compound FI: Fitting Insulation; PI: Pipe Insulation DI: Duct Insulation FG: Fibreglass FT: Floor Tile CT: Ceiling Tile			Criteria for Condition of an ACM: G: ACM is in GOOD condition; No damage F: ACM is in FAIR condition; Less than 2% damage P: ACM is in POOR condition; Greater than 2% damage				Criteria for Access to an area containing ACM: A: All building occupants may have access to this area. B: Restricted to building staff only. C: Areas of the building behind walls or ceiling system.					



Building ID: M55		Notes: Location: 104 - Information, Front desk and Foyer									Functional Space: 1026	
Date: 21-Mar-11											Location: See notes	
Project #: PR-0043											Inspector (s): BM, JB, DJ	
Building Materials:				ACM Assessment:							Report Reference:	
Location:	Homo. Mat. #:	Material Description:	System:	ACM (Y/N):	Friable (Y/N):	ACM Type:	Quantity:	Condition (G,F,P):	Access (A,B,C):	Response / Comments:	Drawing #:	Photo #:
Floor	na	Reddish Carpet	Floor	N	-	-	-	-	-	-	-	-
	na	Concrete	Floor	N	-	-	-	-	-	under carpet	-	-
Walls	na	Concrete	Wall	N	-	-	-	-	-	-	-	-
Ceiling	na	Drywall	Ceiling	N	-	-	-	-	-	-	-	-
	7	Plaster Stucco	Ceiling	Y	Y	Chrysotile	122 m ²	G	B	O & M	1-1	-
Above Ceiling	na	-	-	-	-	-	-	-	-	-	-	-
Below Ceiling	na	-	-	-	-	-	-	-	-	-	-	-
Material Description: MJC: Mud Joint Compound FI: Fitting Insulation; PI: Pipe Insulation DI: Duct Insulation FG: Fibreglass FT: Floor Tile CT: Ceiling Tile			Criteria for Condition of an ACM: G: ACM is in GOOD condition; No damage F: ACM is in FAIR condition; Less than 2% damage P: ACM is in POOR condition; Greater than 2% damage					Criteria for Access to an area containing ACM: A: All building occupants may have access to this area. B: Restricted to building staff only. C: Areas of the building behind walls or ceiling system.				



Building ID: M55		Notes: No suspected ACMs were observed in this area.									Functional Space: 1027	
Date: 21-Mar-11											Location: 113 - Electrical	
Project #: PR-0043											Inspector (s): BM, JB, DJ	
Building Materials:				ACM Assessment:							Report Reference:	
Location:	Homo. Mat. #:	Material Description:	System:	ACM (Y/N):	Friable (Y/N):	ACM Type:	Quantity:	Condition (G,F,P):	Access (A,B,C):	Response / Comments:	Drawing #:	Photo #:
Floor	na	Concrete	Floor	N	-	-	-	-	-	-	-	-
Walls	na	Concrete	Wall	N	-	-	-	-	-	-	-	-
Ceiling	na	Concrete	Ceiling	N	-	-	-	-	-	-	-	-
Above Ceiling	na	-	-	-	-	-	-	-	-	-	-	-
Below Ceiling	na	-	-	-	-	-	-	-	-	-	-	-
Material Description: MJC: Mud Joint Compound FI: Fitting Insulation: PI: Pipe Insulation DI: Duct Insulation FG: Fibreglass FT: Floor Tile CT: Ceiling Tile			Criteria for Condition of an ACM: G: ACM is in GOOD condition; No damage F: ACM is in FAIR condition; Less than 2% damage P: ACM is in POOR condition; Greater than 2% damage				Criteria for Access to an area containing ACM: A: All building occupants may have access to this area. B: Restricted to building staff only. C: Areas of the building behind walls or ceiling system.					



Building ID: M55		Notes: No suspected ACMs were observed in this area.									Functional Space: 1028	
Date: 21-Mar-11											Location: Entrance 1	
Project #: PR-0043											Inspector (s): BM, JB, DJ	
Building Materials:				ACM Assessment:						Report Reference:		
Location:	Homo. Mat. #:	Material Description:	System:	ACM (Y/N):	Friable (Y/N):	ACM Type:	Quantity:	Condition (G,F,P):	Access (A,B,C):	Response / Comments:	Drawing #:	Photo #:
Floor	na	Metal	Floor	N	-	-	-	-	-	-	-	-
Walls	na	Concrete	Floor	N	-	-	-	-	-	-	-	-
Ceiling	na	2'x2' CT (cellulose)	Ceiling	N	-	-	-	-	-	-	-	-
Above Ceiling	na	FG PI, FI & DI	All	N	-	-	-	-	-	-	-	-
Below Ceiling	na	-	-	-	-	-	-	-	-	-	-	-
Material Description: MJC: Mud Joint Compound FI: Fitting Insulation: PI: Pipe Insulation DI: Duct Insulation FG: Fibreglass FT: Floor Tile CT: Ceiling Tile			Criteria for Condition of an ACM: G: ACM is in GOOD condition; No damage F: ACM is in FAIR condition; Less than 2% damage P: ACM is in POOR condition; Greater than 2% damage				Criteria for Access to an area containing ACM: A: All building occupants may have access to this area. B: Restricted to building staff only. C: Areas of the building behind walls or ceiling system.					



Building ID: M55		Notes: FG PI & FI are found behind access hatch in wall. Water damage on ceiling tile, likely due to uninsulated water pipe above (condensation), see photo M55-M01.									Functional Space: 1029	
Date: 21-Mar-11											Location: 125 - Locker Rm	
Project #: PR-0043											Inspector (s): BM, JB, DJ	
Building Materials:				ACM Assessment:							Report Reference:	
Location:	Homo. Mat. #:	Material Description:	System:	ACM (Y/N):	Friable (Y/N):	ACM Type:	Quantity:	Condition (G,F,P):	Access (A,B,C):	Response / Comments:	Drawing #:	Photo #:
Floor	na	Ceramic Tile	Floor	N	-	-	-	-	-	-	-	-
Walls	na	Concrete	Wall	N	-	-	-	-	-	-	-	-
Ceiling	na	2'x4' FG CT (white)	Ceiling	N	-	-	-	-	-	-	-	-
Above Ceiling	na	FG PI, FI & DI	All	N	-	-	-	-	-	-	-	-
Below Ceiling	1	MJC FI	DCW	Y	Y	Chrysotile	2	G	B	O & M	1-1	
	na	FG PI	DCW	N	-	-	-	-	-	-	-	-
Material Description: MJC: Mud Joint Compound FI: Fitting Insulation: PI: Pipe Insulation DI: Duct Insulation FG: Fibreglass FT: Floor Tile CT: Ceiling Tile			Criteria for Condition of an ACM: G: ACM is in GOOD condition; No damage F: ACM is in FAIR condition; Less than 2% damage P: ACM is in POOR condition; Greater than 2% damage				Criteria for Access to an area containing ACM: A: All building occupants may have access to this area. B: Restricted to building staff only. C: Areas of the building behind walls or ceiling system.					



Building ID: M55		Notes: No suspected ACMs were observed in this area. FG PI, FI & DI are found behind access hatch in ceiling.									Functional Space: 1030	
Date: 21-Mar-11											Location: 122 - Washroom	
Project #: PR-0043											Inspector (s): BM, JB, DJ	
Building Materials:				ACM Assessment:							Report Reference:	
Location:	Homo. Mat. #:	Material Description:	System:	ACM (Y/N):	Friable (Y/N):	ACM Type:	Quantity:	Condition (G,F,P):	Access (A,B,C):	Response / Comments:	Drawing #:	Photo #:
Floor	na	Terrazzo	Floor	N	-	-	-	-	-	-	-	-
Walls	na	Ceramic Tile	Wall	N	-	-	-	-	-	-	-	-
Ceiling	na	Drywall	Ceiling	N	-	-	-	-	-	-	-	-
Above Ceiling	na	FG PI, FI & DI	All	N	-	-	-	-	-	-	-	-
Below Ceiling	na	-	-	-	-	-	-	-	-	-	-	-
Material Description: MJC: Mud Joint Compound FI: Fitting Insulation: PI: Pipe Insulation DI: Duct Insulation FG: Fibreglass FT: Floor Tile CT: Ceiling Tile			Criteria for Condition of an ACM: G: ACM is in GOOD condition; No damage F: ACM is in FAIR condition; Less than 2% damage P: ACM is in POOR condition; Greater than 2% damage				Criteria for Access to an area containing ACM: A: All building occupants may have access to this area. B: Restricted to building staff only. C: Areas of the building behind walls or ceiling system.					



Building ID: M55 Date: 21-Mar-11 Project #: PR-0043		Notes: This area was inaccessible at the time of inspection.							Functional Space: 1031 Location: 121 Inspector (s): BM, JB, DJ			
Building Materials:				ACM Assessment:						Report Reference:		
Location:	Homo. Mat. #:	Material Description:	System:	ACM (Y/N):	Friable (Y/N):	ACM Type:	Quantity:	Condition (G,F,P):	Access (A,B,C):	Response / Comments:	Drawing #:	Photo #:
Floor												
Walls												
Ceiling												
Above Ceiling												
Below Ceiling												
Material Description: MJC: Mud Joint Compound FI: Fitting Insulation: PI: Pipe Insulation DI: Duct Insulation FG: Fibreglass FT: Floor Tile CT: Ceiling Tile		Criteria for Condition of an ACM: G: ACM is in GOOD condition; No damage F: ACM is in FAIR condition; Less than 2% damage P: ACM is in POOR condition; Greater than 2% damage				Criteria for Access to an area containing ACM: A: All building occupants may have access to this area. B: Restricted to building staff only. C: Areas of the building behind walls or ceiling system.						



Building ID: M55		Notes: No suspected ACMs were observed in this area.									Functional Space: 1032	
Date: 21-Mar-11											Location: 119	
Project #: PR-0043											Inspector (s): BM, JB, DJ	
Building Materials:				ACM Assessment:							Report Reference:	
Location:	Homo. Mat. #:	Material Description:	System:	ACM (Y/N):	Friable (Y/N):	ACM Type:	Quantity:	Condition (G,F,P):	Access (A,B,C):	Response / Comments:	Drawing #:	Photo #:
Floor	na	Concrete	Floor	N	-	-	-	-	-	-	-	-
Walls	na	Concrete	Wall	N	-	-	-	-	-	-	-	-
Ceiling	na	Concrete	Ceiling	N	-	-	-	-	-	-	-	-
Above Ceiling	na	-	-	-	-	-	-	-	-	-	-	-
Below Ceiling	na	FG DI	HVAC	-	-	-	-	-	-	-	-	-
Material Description: MJC: Mud Joint Compound FI: Fitting Insulation: PI: Pipe Insulation DI: Duct Insulation FG: Fibreglass FT: Floor Tile CT: Ceiling Tile			Criteria for Condition of an ACM: G: ACM is in GOOD condition; No damage F: ACM is in FAIR condition; Less than 2% damage P: ACM is in POOR condition; Greater than 2% damage				Criteria for Access to an area containing ACM: A: All building occupants may have access to this area. B: Restricted to building staff only. C: Areas of the building behind walls or ceiling system.					



Building ID: M55		Notes: No suspected ACMs were observed in this area. FG DI is found behind access hatch in ceiling.									Functional Space: 1033	
Date: 21-Mar-11											Location: 118 - Ladies Rm	
Project #: PR-0043											Inspector (s): BM, JB, DJ	
Building Materials:				ACM Assessment:						Report Reference:		
Location:	Homo. Mat. #:	Material Description:	System:	ACM (Y/N):	Friable (Y/N):	ACM Type:	Quantity:	Condition (G,F,P):	Access (A,B,C):	Response / Comments:	Drawing #:	Photo #:
Floor	na	Terrazzo	Floor	N	-	-	-	-	-	-	-	-
Walls	na	Ceramic Tile	Wall	N	-	-	-	-	-	-	-	-
Ceiling	na	Drywall	Ceiling	N	-	-	-	-	-	-	-	-
Above Ceiling	na	FG DI	HVAC	N	-	-	-	-	-	-	-	-
Below Ceiling	na	-	-	-	-	-	-	-	-	-	-	-
Material Description: MJC: Mud Joint Compound FI: Fitting Insulation: PI: Pipe Insulation DI: Duct Insulation FG: Fibreglass FT: Floor Tile CT: Ceiling Tile			Criteria for Condition of an ACM: G: ACM is in GOOD condition; No damage F: ACM is in FAIR condition; Less than 2% damage P: ACM is in POOR condition; Greater than 2% damage				Criteria for Access to an area containing ACM: A: All building occupants may have access to this area. B: Restricted to building staff only. C: Areas of the building behind walls or ceiling system.					



Building ID: M55 Date: 21-Mar-11 Project #: PR-0043		Notes: No suspected ACMs were observed in this area. The following samples were collected in this area: M55-L01									Functional Space: 1034 Location: 115 - Utility Inspector (s): BM, JB, DJ	
Building Materials:				ACM Assessment:							Report Reference:	
Location:	Homo. Mat. #:	Material Description:	System:	ACM (Y/N):	Friable (Y/N):	ACM Type:	Quantity:	Condition (G,F,P):	Access (A,B,C):	Response / Comments:	Drawing #:	Photo #:
Floor	na	Concrete	Floor	N	-	-	-	-	-	-	-	-
Walls	na	Concrete	Wall	N	-	-	-	-	-	-	-	-
Ceiling	na	Concrete	Ceiling	N	-	-	-	-	-	-	-	-
Above Ceiling	na	-	-	-	-	-	-	-	-	-	-	-
Below Ceiling	na	FG PI, FI & DI	All	N	-	-	-	-	-	-	-	-
Material Description: MJC: Mud Joint Compound FI: Fitting Insulation: PI: Pipe Insulation DI: Duct Insulation FG: Fibreglass FT: Floor Tile CT: Ceiling Tile			Criteria for Condition of an ACM: G: ACM is in GOOD condition; No damage F: ACM is in FAIR condition; Less than 2% damage P: ACM is in POOR condition; Greater than 2% damage				Criteria for Access to an area containing ACM: A: All building occupants may have access to this area. B: Restricted to building staff only. C: Areas of the building behind walls or ceiling system.					



Building ID: M55		Notes: No suspected ACMs were observed in this area.									Functional Space: 1035	
Date: 21-Mar-11											Location: 188A - Utility	
Project #: PR-0043											Inspector (s): BM, JB, DJ	
Building Materials:				ACM Assessment:							Report Reference:	
Location:	Homo. Mat. #:	Material Description:	System:	ACM (Y/N):	Friable (Y/N):	ACM Type:	Quantity:	Condition (G,F,P):	Access (A,B,C):	Response / Comments:	Drawing #:	Photo #:
Floor	na	Concrete	Floor	N	-	-	-	-	-	-	-	-
Walls	na	Concrete	Wall	N	-	-	-	-	-	-	-	-
Ceiling	na	Concrete	Ceiling	N	-	-	-	-	-	-	-	-
Above Ceiling	na	-	-	-	-	-	-	-	-	-	-	-
Below Ceiling	na	FG DI	HVAC	N	-	-	-	-	-	-	-	-
Material Description: MJC: Mud Joint Compound FI: Fitting Insulation: PI: Pipe Insulation DI: Duct Insulation FG: Fibreglass FT: Floor Tile CT: Ceiling Tile			Criteria for Condition of an ACM: G: ACM is in GOOD condition; No damage F: ACM is in FAIR condition; Less than 2% damage P: ACM is in POOR condition; Greater than 2% damage				Criteria for Access to an area containing ACM: A: All building occupants may have access to this area. B: Restricted to building staff only. C: Areas of the building behind walls or ceiling system.					



Building ID: M55 Date: 21-Mar-11 Project #: PR-0043		Notes: No suspected ACMs were observed in this area.									Functional Space: 1036 Location: 191 - Office Inspector (s): BM, JB, DJ		
Building Materials:				ACM Assessment:						Report Reference:			
Location:	Homo. Mat. #:	Material Description:	System:	ACM (Y/N):	Friable (Y/N):	ACM Type:	Quantity:	Condition (G,F,P):	Access (A,B,C):	Response / Comments:	Drawing #:	Photo #:	
Floor	na	Reddish Carpet	Floor	N	-	-	-	-	-	-	-	-	
	na	Concrete	Floor	N	-	-	-	-	-	under carpet	-	-	
Walls	na	Concrete	Wall	N	-	-	-	-	-	-	-	-	
Ceiling	na	4'x4' CT (white)	Ceiling	N	-	-	-	-	-	-	-	-	
Above Ceiling	na	FG PI FI & DI	All	-	-	-	-	-	-	-	-	-	
Below Ceiling	na	-	-	-	-	-	-	-	-	-	-	-	
Material Description:		Criteria for Condition of an ACM:				Criteria for Access to an area containing ACM:							
MJC: Mud Joint Compound		G: ACM is in GOOD condition; No damage				A: All building occupants may have access to this area.							
FI: Fitting Insulation:		F: ACM is in FAIR condition; Less than 2% damage				B: Restricted to building staff only.							
PI: Pipe Insulation		P: ACM is in POOR condition; Greater than 2% damage				C: Areas of the building behind walls or ceiling system.							
DI: Duct Insulation													
FG: Fibreglass													
FT: Floor Tile													
CT: Ceiling Tile													



Building ID: M55		Notes: No suspected ACMs were observed in this area.									Functional Space: 1037	
Date: 21-Mar-11											Location: 190 - Office	
Project #: PR-0043											Inspector (s): BM, JB, DJ	
Building Materials:				ACM Assessment:							Report Reference:	
Location:	Homo. Mat. #:	Material Description:	System:	ACM (Y/N):	Friable (Y/N):	ACM Type:	Quantity:	Condition (G,F,P):	Access (A,B,C):	Response / Comments:	Drawing #:	Photo #:
Floor	na	Reddish Carpet	Floor	N	-	-	-	-	-	-	-	-
	na	Concrete	Floor	N	-	-	-	-	-	under carpet	-	-
Walls	na	Concrete	Wall	N	-	-	-	-	-	-	-	-
Ceiling	na	4'x4' CT (white)	Ceiling	N	-	-	-	-	-	-	-	-
Above Ceiling	na	FG PI, FI & DI	All	-	-	-	-	-	-	-	-	-
Below Ceiling	na	-	-	-	-	-	-	-	-	-	-	-
Material Description: MJC: Mud Joint Compound FI: Fitting Insulation: PI: Pipe Insulation DI: Duct Insulation FG: Fibreglass FT: Floor Tile CT: Ceiling Tile			Criteria for Condition of an ACM: G: ACM is in GOOD condition; No damage F: ACM is in FAIR condition; Less than 2% damage P: ACM is in POOR condition; Greater than 2% damage				Criteria for Access to an area containing ACM: A: All building occupants may have access to this area. B: Restricted to building staff only. C: Areas of the building behind walls or ceiling system.					



Building ID: M55 Date: 21-Mar-11 Project #: PR-0043		Notes: No suspected ACMs were observed in this area.									Functional Space: 1038 Location: Entrance 2 Inspector (s): BM, JB, DJ	
Building Materials:				ACM Assessment:							Report Reference:	
Location:	Homo. Mat. #:	Material Description:	System:	ACM (Y/N):	Friable (Y/N):	ACM Type:	Quantity:	Condition (G,F,P):	Access (A,B,C):	Response / Comments:	Drawing #:	Photo #:
Floor	na	Metal	Floor	N	-	-	-	-	-	-	-	-
Walls	na	Concrete	Floor	N	-	-	-	-	-	-	-	-
Ceiling	na	2'x2' CT (cellulose)	Ceiling	N	-	-	-	-	-	-	-	-
Above Ceiling	na	FG PI, FI & DI	All	N	-	-	-	-	-	-	-	-
Below Ceiling	na	-	-	-	-	-	-	-	-	-	-	-
Material Description: MJC: Mud Joint Compound FI: Fitting Insulation: PI: Pipe Insulation DI: Duct Insulation FG: Fibreglass FT: Floor Tile CT: Ceiling Tile			Criteria for Condition of an ACM: G: ACM is in GOOD condition; No damage F: ACM is in FAIR condition; Less than 2% damage P: ACM is in POOR condition; Greater than 2% damage				Criteria for Access to an area containing ACM: A: All building occupants may have access to this area. B: Restricted to building staff only. C: Areas of the building behind walls or ceiling system.					



Building ID: M55			Notes: This area was inaccessible at the time of inspection.							Functional Space: 1039		
Date: 21-Mar-11										Location: 169		
Project #: PR-0043										Inspector (s): BM, JB, DJ		
Building Materials:			ACM Assessment:							Report Reference:		
Location:	Homo. Mat. #:	Material Description:	System:	ACM (Y/N):	Friable (Y/N):	ACM Type:	Quantity:	Condition (G,F,P):	Access (A,B,C):	Response / Comments:	Drawing #:	Photo #:
Floor												
Walls												
Ceiling												
Above Ceiling												
Below Ceiling												
Material Description: MJC: Mud Joint Compound FI: Fitting Insulation: PI: Pipe Insulation DI: Duct Insulation FG: Fibreglass FT: Floor Tile CT: Ceiling Tile			Criteria for Condition of an ACM: G: ACM is in GOOD condition; No damage F: ACM is in FAIR condition; Less than 2% damage P: ACM is in POOR condition; Greater than 2% damage					Criteria for Access to an area containing ACM: A: All building occupants may have access to this area. B: Restricted to building staff only. C: Areas of the building behind walls or ceiling system.				



Building ID: M55 Date: 21-Mar-11 Project #: PR-0043		Notes: This area was inaccessible at the time of inspection, however stucco and other materials were observed through window.								Functional Space: 1040 Location: 175 Sealed Books Inspector (s): BM, JB, DJ		
Building Materials:				ACM Assessment:						Report Reference:		
Location:	Homo. Mat. #:	Material Description:	System:	ACM (Y/N):	Friable (Y/N):	ACM Type:	Quantity:	Condition (G,F,P):	Access (A,B,C):	Response / Comments:	Drawing #:	Photo #:
Floor	na	Reddish Carpet	Floor	N	-	-	-	-	-	-	-	-
	na	Concrete	Floor	N	-	-	-	-	-	under carpet	-	-
Walls	na	Concrete	Wall	N	-	-	-	-	-	-	-	-
Ceiling	7	Plaster Stucco	Ceiling	Y	Y	Chrysotile	74 m ²	G	B	O & M	1-1	
Above Ceiling	na	-	-	-	-	-	-	-	-	-	-	-
Below Ceiling	na	-	-	-	-	-	-	-	-	-	-	-
Material Description: MJC: Mud Joint Compound FI: Fitting Insulation; PI: Pipe Insulation DI: Duct Insulation FG: Fibreglass FT: Floor Tile CT: Ceiling Tile			Criteria for Condition of an ACM: G: ACM is in GOOD condition; No damage F: ACM is in FAIR condition; Less than 2% damage P: ACM is in POOR condition; Greater than 2% damage					Criteria for Access to an area containing ACM: A: All building occupants may have access to this area. B: Restricted to building staff only. C: Areas of the building behind walls or ceiling system.				



Building ID: M55			Notes:								Functional Space: 1041	
Date: 21-Mar-11											Location: 173 - Special Coll.	
Project #: PR-0043											Inspector (s): BM, JB, DJ	
Building Materials:				ACM Assessment:						Report Reference:		
Location:	Homo. Mat. #:	Material Description:	System:	ACM (Y/N):	Friable (Y/N):	ACM Type:	Quantity:	Condition (G,F,P):	Access (A,B,C):	Response / Comments:	Drawing #:	Photo #:
Floor	na	Reddish Carpet	Floor	N	-	-	-	-	-	-	-	-
	na	Concrete	Floor	N	-	-	-	-	-	under carpet	-	-
Walls	na	Concrete	Wall	N	-	-	-	-	-	-	-	-
Ceiling	7	Plaster Stucco	Ceiling	Y	Y	Chrysotile	4 m ²	G	B	O & M	1-1	
Above Ceiling	na	-	-	-	-	-	-	-	-	-	-	-
Below Ceiling	na	-	-	-	-	-	-	-	-	-	-	-
Material Description:			Criteria for Condition of an ACM:					Criteria for Access to an area containing ACM:				
MJC: Mud Joint Compound			G: ACM is in GOOD condition; No damage					A: All building occupants may have access to this area.				
FI: Fitting Insulation:			F: ACM is in FAIR condition; Less than 2% damage					B: Restricted to building staff only.				
PI: Pipe Insulation			P: ACM is in POOR condition; Greater than 2% damage					C: Areas of the building behind walls or ceiling system.				
DI: Duct Insulation												
FG: Fibreglass												
FT: Floor Tile												
CT: Ceiling Tile												



Building ID: M55		Notes: No suspected ACMs were observed in this area.									Functional Space: 1042	
Date: 21-Mar-11											Location: 174 - Utility	
Project #: PR-0043											Inspector (s): BM, JB, DJ	
Building Materials:				ACM Assessment:							Report Reference:	
Location:	Homo. Mat. #:	Material Description:	System:	ACM (Y/N):	Friable (Y/N):	ACM Type:	Quantity:	Condition (G,F,P):	Access (A,B,C):	Response / Comments:	Drawing #:	Photo #:
Floor	na	Concrete	Floor	N	-	-	-	-	-	-	-	-
Walls	na	Concrete	Wall	N	-	-	-	-	-	-	-	-
Ceiling	na	Concrete	Wall	N	-	-	-	-	-	-	-	-
Above Ceiling	na	-	-	-	-	-	-	-	-	-	-	-
Below Ceiling	na	-	-	-	-	-	-	-	-	-	-	-
Material Description: MJC: Mud Joint Compound FI: Fitting Insulation: PI: Pipe Insulation DI: Duct Insulation FG: Fibreglass FT: Floor Tile CT: Ceiling Tile			Criteria for Condition of an ACM: G: ACM is in GOOD condition; No damage F: ACM is in FAIR condition; Less than 2% damage P: ACM is in POOR condition; Greater than 2% damage				Criteria for Access to an area containing ACM: A: All building occupants may have access to this area. B: Restricted to building staff only. C: Areas of the building behind walls or ceiling system.					



Building ID: M55		Notes: No suspected ACMs were observed in this area.									Functional Space: 1043	
Date: 21-Mar-11											Location: 180A HVAC	
Project #: PR-0043											Inspector (s): BM, JB, DJ	
Building Materials:				ACM Assessment:							Report Reference:	
Location:	Homo. Mat. #:	Material Description:	System:	ACM (Y/N):	Friable (Y/N):	ACM Type:	Quantity:	Condition (G,F,P):	Access (A,B,C):	Response / Comments:	Drawing #:	Photo #:
Floor	na	Concrete	Floor	N	-	-	-	-	-	-	-	-
Walls	na	Concrete	Wall	N	-	-	-	-	-	-	-	-
Ceiling	na	Concrete	Wall	N	-	-	-	-	-	-	-	-
Above Ceiling	na	-	-	-	-	-	-	-	-	-	-	-
Below Ceiling	na	FG DI	HVAC	-	-	-	-	-	-	-	-	-
Material Description: MJC: Mud Joint Compound FI: Fitting Insulation: PI: Pipe Insulation DI: Duct Insulation FG: Fibreglass FT: Floor Tile CT: Ceiling Tile			Criteria for Condition of an ACM: G: ACM is in GOOD condition; No damage F: ACM is in FAIR condition; Less than 2% damage P: ACM is in POOR condition; Greater than 2% damage				Criteria for Access to an area containing ACM: A: All building occupants may have access to this area. B: Restricted to building staff only. C: Areas of the building behind walls or ceiling system.					



Building ID: M55		Notes: No suspected ACMs were observed in this area.									Functional Space: 1044	
Date: 21-Mar-11											Location: 180B - Conf. Rm	
Project #: PR-0043											Inspector (s): BM, JB, DJ	
Building Materials:				ACM Assessment:						Report Reference:		
Location:	Homo. Mat. #:	Material Description:	System:	ACM (Y/N):	Friable (Y/N):	ACM Type:	Quantity:	Condition (G,F,P):	Access (A,B,C):	Response / Comments:	Drawing #:	Photo #:
Floor	na	Reddish Carpet	Floor	N	-	-	-	-	-	-	-	-
	na	Concrete	Floor	N	-	-	-	-	-	under carpet	-	-
Walls	na	Concrete	Wall	N	-	-	-	-	-	-	-	-
	na	Drywall	Wall	N	-	-	-	-	-	-	-	-
Ceiling	na	4'x4' CT (white)	Ceiling	N	-	-	-	-	-	-	-	-
Above Ceiling	na	FG PI, FI & DI	All	-	-	-	-	-	-	-	-	-
Below Ceiling	na	-	-	-	-	-	-	-	-	-	-	-
Material Description: MJC: Mud Joint Compound FI: Fitting Insulation: PI: Pipe Insulation DI: Duct Insulation FG: Fibreglass FT: Floor Tile CT: Ceiling Tile			Criteria for Condition of an ACM: G: ACM is in GOOD condition; No damage F: ACM is in FAIR condition; Less than 2% damage P: ACM is in POOR condition; Greater than 2% damage				Criteria for Access to an area containing ACM: A: All building occupants may have access to this area. B: Restricted to building staff only. C: Areas of the building behind walls or ceiling system.					



Building ID: M55		Notes: No suspected ACMs were observed in this area.									Functional Space: 1045	
Date: 21-Mar-11											Location: Office 181	
Project #: PR-0043											Inspector (s): BM, JB, DJ	
Building Materials:				ACM Assessment:						Report Reference:		
Location:	Homo. Mat. #:	Material Description:	System:	ACM (Y/N):	Friable (Y/N):	ACM Type:	Quantity:	Condition (G,F,P):	Access (A,B,C):	Response / Comments:	Drawing #:	Photo #:
Floor	na	Reddish Carpet	Floor	N	-	-	-	-	-	-	-	-
	na	Concrete	Floor	N	-	-	-	-	-	under carpet	-	-
Walls	na	Concrete	Wall	N	-	-	-	-	-	-	-	-
	na	Drywall	Wall	N	-	-	-	-	-	-	-	-
Ceiling	na	4'x4' CT (white)	Ceiling	N	-	-	-	-	-	-	-	-
Above Ceiling	na	FG PI, FI & DI	All	-	-	-	-	-	-	-	-	-
	na	FG Insulation	Wall	-	-	-	-	-	-	-	-	-
Below Ceiling	na	-	-	-	-	-	-	-	-	-	-	-
Material Description: MJC: Mud Joint Compound FI: Fitting Insulation: PI: Pipe Insulation DI: Duct Insulation FG: Fibreglass FT: Floor Tile CT: Ceiling Tile			Criteria for Condition of an ACM: G: ACM is in GOOD condition; No damage F: ACM is in FAIR condition; Less than 2% damage P: ACM is in POOR condition; Greater than 2% damage				Criteria for Access to an area containing ACM: A: All building occupants may have access to this area. B: Restricted to building staff only. C: Areas of the building behind walls or ceiling system.					



Building ID: M55		Notes: No suspected ACMs were observed in this area.									Functional Space: 1046	
Date: 21-Mar-11											Location: 183/184	
Project #: PR-0043											Inspector (s): BM, JB, DJ	
Building Materials:				ACM Assessment:						Report Reference:		
Location:	Homo. Mat. #:	Material Description:	System:	ACM (Y/N):	Friable (Y/N):	ACM Type:	Quantity:	Condition (G,F,P):	Access (A,B,C):	Response / Comments:	Drawing #:	Photo #:
Floor	na	Concrete	Floor	N	-	-	-	-	-	-	-	-
Walls	na	Concrete	Wall	N	-	-	-	-	-	-	-	-
Ceiling	na	Concrete	Wall	N	-	-	-	-	-	-	-	-
Above Ceiling	na	-	-	-	-	-	-	-	-	-	-	-
Below Ceiling	na	-	-	-	-	-	-	-	-	-	-	-
Material Description: MJC: Mud Joint Compound FI: Fitting Insulation: PI: Pipe Insulation DI: Duct Insulation FG: Fibreglass FT: Floor Tile CT: Ceiling Tile			Criteria for Condition of an ACM: G: ACM is in GOOD condition; No damage F: ACM is in FAIR condition; Less than 2% damage P: ACM is in POOR condition; Greater than 2% damage				Criteria for Access to an area containing ACM: A: All building occupants may have access to this area. B: Restricted to building staff only. C: Areas of the building behind walls or ceiling system.					



Building ID: M55		Notes: No suspected ACMs were observed in this area.									Functional Space: 1047	
Date: 21-Mar-11											Location: 186	
Project #: PR-0043											Inspector (s): BM, JB, DJ	
Building Materials:				ACM Assessment:							Report Reference:	
Location:	Homo. Mat. #:	Material Description:	System:	ACM (Y/N):	Friable (Y/N):	ACM Type:	Quantity:	Condition (G,F,P):	Access (A,B,C):	Response / Comments:	Drawing #:	Photo #:
Floor	na	Concrete	Floor	N	-	-	-	-	-	-	-	-
Walls	na	Concrete	Wall	N	-	-	-	-	-	-	-	-
Ceiling	na	Concrete	Wall	N	-	-	-	-	-	-	-	-
Above Ceiling	na	-	-	-	-	-	-	-	-	-	-	-
Below Ceiling	na	-	-	-	-	-	-	-	-	-	-	-
Material Description: MJC: Mud Joint Compound FI: Fitting Insulation: PI: Pipe Insulation DI: Duct Insulation FG: Fibreglass FT: Floor Tile CT: Ceiling Tile			Criteria for Condition of an ACM: G: ACM is in GOOD condition; No damage F: ACM is in FAIR condition; Less than 2% damage P: ACM is in POOR condition; Greater than 2% damage				Criteria for Access to an area containing ACM: A: All building occupants may have access to this area. B: Restricted to building staff only. C: Areas of the building behind walls or ceiling system.					



Building ID: M55				Notes: Location: 269(A-C), 274, 275 No suspected ACMs were observed in this area.							Functional Space: 2001	
Date: 23-Mar-11											Location: See notes	
Project #: PR-0043											Inspector (s): BM, JB, DJ	
Building Materials:				ACM Assessment:							Report Reference:	
Location:	Homo. Mat. #:	Material Description:	System:	ACM (Y/N):	Friable (Y/N):	ACM Type:	Quantity:	Condition (G,F,P):	Access (A,B,C):	Response / Comments:	Drawing #:	Photo #:
Floor	na	Blue Carpet	Floor	N	-	-	-	-	-	-	-	-
	na	Concrete	Floor	N	-	-	-	-	-	below carpet	-	-
Walls	na	Concrete	Wall	N	-	-	-	-	-	-	-	-
Ceiling	na	4'x4' FG CT (white)	Ceiling	N	-	-	-	-	-	-	-	-
Above Ceiling	na	FG DI	HVAC	N	-	-	-	-	-	-	-	-
Below Ceiling	na	-	-	-	-	-	-	-	-	-	-	-
Material Description: MJC: Mud Joint Compound FI: Fitting Insulation: PI: Pipe Insulation DI: Duct Insulation FG: Fibreglass FT: Floor Tile CT: Ceiling Tile				Criteria for Condition of an ACM: G: ACM is in GOOD condition; No damage F: ACM is in FAIR condition; Less than 2% damage P: ACM is in POOR condition; Greater than 2% damage				Criteria for Access to an area containing ACM: A: All building occupants may have access to this area. B: Restricted to building staff only. C: Areas of the building behind walls or ceiling system.				



Building ID: M55		Notes: No suspected ACMs were observed in this area.									Functional Space: 2002	
Date: 23-Mar-11											Location: 214 - HVAC shaft	
Project #: PR-0043											Inspector (s): BM, JB, DJ	
Building Materials:				ACM Assessment:							Report Reference:	
Location:	Homo. Mat. #:	Material Description:	System:	ACM (Y/N):	Friable (Y/N):	ACM Type:	Quantity:	Condition (G,F,P):	Access (A,B,C):	Response / Comments:	Drawing #:	Photo #:
Floor	na	Concrete	Floor	N	-	-	-	-	-	-	-	-
Walls	na	Concrete	Wall	N	-	-	-	-	-	-	-	-
Ceiling	na	Concrete	Ceiling	N	-	-	-	-	-	-	-	-
Above Ceiling	na	-	-	-	-	-	-	-	-	-	-	-
Below Ceiling	na	FG PI, FI & DI	All	N	-	-	-	-	-	-	-	-
Material Description: MJC: Mud Joint Compound FI: Fitting Insulation: PI: Pipe Insulation DI: Duct Insulation FG: Fibreglass FT: Floor Tile CT: Ceiling Tile			Criteria for Condition of an ACM: G: ACM is in GOOD condition; No damage F: ACM is in FAIR condition; Less than 2% damage P: ACM is in POOR condition; Greater than 2% damage				Criteria for Access to an area containing ACM: A: All building occupants may have access to this area. B: Restricted to building staff only. C: Areas of the building behind walls or ceiling system.					



Building ID: M55		Notes:								Functional Space: 2003		
Date: 23-Mar-11										Location: 273 Electrical		
Project #: PR-0043										Inspector (s): BM, JB, DJ		
Building Materials:				ACM Assessment:							Report Reference:	
Location:	Homo. Mat. #:	Material Description:	System:	ACM (Y/N):	Friable (Y/N):	ACM Type:	Quantity:	Condition (G,F,P):	Access (A,B,C):	Response / Comments:	Drawing #:	Photo #:
Floor	na	Concrete	Floor	N	-	-	-	-	-	-	-	-
Walls	na	Concrete	Wall	N	-	-	-	-	-	-	-	-
Ceiling	na	Concrete	Ceiling	N	-	-	-	-	-	-	-	-
Above Ceiling	na	-	-	-	-	-	-	-	-	-	-	-
Below Ceiling	na	-	-	-	-	-	-	-	-	-	-	-
Material Description: MJC: Mud Joint Compound FI: Fitting Insulation: PI: Pipe Insulation DI: Duct Insulation FG: Fibreglass FT: Floor Tile CT: Ceiling Tile			Criteria for Condition of an ACM: G: ACM is in GOOD condition; No damage F: ACM is in FAIR condition; Less than 2% damage P: ACM is in POOR condition; Greater than 2% damage				Criteria for Access to an area containing ACM: A: All building occupants may have access to this area. B: Restricted to building staff only. C: Areas of the building behind walls or ceiling system.					



Building ID: M55		Notes:									Functional Space: 2004	
Date: 23-Mar-11											Location: 270/271 - Elec. Rms	
Project #: PR-0043											Inspector (s): BM, JB, DJ	
Building Materials:				ACM Assessment:							Report Reference:	
Location:	Homo. Mat. #:	Material Description:	System:	ACM (Y/N):	Friable (Y/N):	ACM Type:	Quantity:	Condition (G,F,P):	Access (A,B,C):	Response / Comments:	Drawing #:	Photo #:
Floor	na	Concrete	Floor	N	-	-	-	-	-	-	-	-
Walls	na	Concrete	Wall	N	-	-	-	-	-	-	-	-
Ceiling	na	Concrete	Ceiling	N	-	-	-	-	-	-	-	-
Above Ceiling	na	-	-	-	-	-	-	-	-	-	-	-
Below Ceiling	na	-	-	-	-	-	-	-	-	-	-	-
Material Description: MJC: Mud Joint Compound FI: Fitting Insulation: PI: Pipe Insulation DI: Duct Insulation FG: Fibreglass FT: Floor Tile CT: Ceiling Tile			Criteria for Condition of an ACM: G: ACM is in GOOD condition; No damage F: ACM is in FAIR condition; Less than 2% damage P: ACM is in POOR condition; Greater than 2% damage				Criteria for Access to an area containing ACM: A: All building occupants may have access to this area. B: Restricted to building staff only. C: Areas of the building behind walls or ceiling system.					



Building ID: M55		Notes: No suspected ACMs were observed in this area.									Functional Space: 2005	
Date: 23-Mar-11											Location: 267 - Utility	
Project #: PR-0043											Inspector (s): BM, JB, DJ	
Building Materials:				ACM Assessment:							Report Reference:	
Location:	Homo. Mat. #:	Material Description:	System:	ACM (Y/N):	Friable (Y/N):	ACM Type:	Quantity:	Condition (G,F,P):	Access (A,B,C):	Response / Comments:	Drawing #:	Photo #:
Floor	na	Concrete	Floor	N	-	-	-	-	-	-	-	-
Walls	na	Concrete	Wall	N	-	-	-	-	-	-	-	-
Ceiling	na	Concrete	Ceiling	N	-	-	-	-	-	-	-	-
Above Ceiling	na	-	-	-	-	-	-	-	-	-	-	-
Below Ceiling	na	FG PI, FI & DI	All	N	-	-	-	-	-	-	-	-
Material Description: MJC: Mud Joint Compound FI: Fitting Insulation: PI: Pipe Insulation DI: Duct Insulation FG: Fibreglass FT: Floor Tile CT: Ceiling Tile			Criteria for Condition of an ACM: G: ACM is in GOOD condition; No damage F: ACM is in FAIR condition; Less than 2% damage P: ACM is in POOR condition; Greater than 2% damage				Criteria for Access to an area containing ACM: A: All building occupants may have access to this area. B: Restricted to building staff only. C: Areas of the building behind walls or ceiling system.					



Building ID: M55 Date: 23-Mar-11 Project #: PR-0043	Notes: Location: 261A - Kitchen/Copy room No suspected ACMs were observed in this area.	Functional Space: 2006 Location: See notes Inspector (s): BM, JB, DJ										
Building Materials:			ACM Assessment:								Report Reference:	
Location:	Homo. Mat. #:	Material Description:	System:	ACM (Y/N):	Friable (Y/N):	ACM Type:	Quantity:	Condition (G,F,P):	Access (A,B,C):	Response / Comments:	Drawing #:	Photo #:
Floor	na	12"x12" FT (white)	Floor	N	-	-	-	-	-	newer	-	-
Walls	na	Concrete	Wall	N	-	-	-	-	-	-	-	-
	na	Drywall	Wall	N	-	-	-	-	-	-	-	-
Ceiling	na	Concrete	Ceiling	N	-	-	-	-	-	-	-	-
Above Ceiling	na	FG PI, FI & DI	All	N	-	-	-	-	-	-	-	-
Below Ceiling	na	-	-	-	-	-	-	-	-	-	-	-
Material Description: MJC: Mud Joint Compound FI: Fitting Insulation: PI: Pipe Insulation DI: Duct Insulation FG: Fibreglass FT: Floor Tile CT: Ceiling Tile			Criteria for Condition of an ACM: G: ACM is in GOOD condition; No damage F: ACM is in FAIR condition; Less than 2% damage P: ACM is in POOR condition; Greater than 2% damage					Criteria for Access to an area containing ACM: A: All building occupants may have access to this area. B: Restricted to building staff only. C: Areas of the building behind walls or ceiling system.				



Building ID: M55		Notes:									Functional Space: 2007	
Date: 23-Mar-11											Location: 262	
Project #: PR-0043											Inspector (s): BM, JB, DJ	
Building Materials:				ACM Assessment:							Report Reference:	
Location:	Homo. Mat. #:	Material Description:	System:	ACM (Y/N):	Friable (Y/N):	ACM Type:	Quantity:	Condition (G,F,P):	Access (A,B,C):	Response / Comments:	Drawing #:	Photo #:
Floor	na	12"x12" FT (white)	Floor	N	-	-	-	-	-	newer	-	-
Walls	na	Concrete	Wall	N	-	-	-	-	-	-	-	-
Ceiling	na	Concrete	Ceiling	N	-	-	-	-	-	-	-	-
Above Ceiling	na	-	-	-	-	-	-	-	-	-	-	-
Below Ceiling	na	-	-	-	-	-	-	-	-	-	-	-
Material Description: MJC: Mud Joint Compound FI: Fitting Insulation: PI: Pipe Insulation DI: Duct Insulation FG: Fibreglass FT: Floor Tile CT: Ceiling Tile			Criteria for Condition of an ACM: G: ACM is in GOOD condition; No damage F: ACM is in FAIR condition; Less than 2% damage P: ACM is in POOR condition; Greater than 2% damage				Criteria for Access to an area containing ACM: A: All building occupants may have access to this area. B: Restricted to building staff only. C: Areas of the building behind walls or ceiling system.					



Building ID: M55		Notes: No suspected ACMs were observed in this area.									Functional Space: 2008	
Date: 23-Mar-11											Location: 265A - Closet	
Project #: PR-0043											Inspector (s): BM, JB, DJ	
Building Materials:				ACM Assessment:							Report Reference:	
Location:	Homo. Mat. #:	Material Description:	System:	ACM (Y/N):	Friable (Y/N):	ACM Type:	Quantity:	Condition (G,F,P):	Access (A,B,C):	Response / Comments:	Drawing #:	Photo #:
Floor	na	Concrete	Floor	N	-	-	-	-	-	-	-	-
Walls	na	Concrete	Wall	N	-	-	-	-	-	-	-	-
Ceiling	na	Concrete	Ceiling	N	-	-	-	-	-	-	-	-
Above Ceiling	na	-	-	-	-	-	-	-	-	-	-	-
Below Ceiling	na	FG PI, FI & DI	All	N	-	-	-	-	-	-	-	-
Material Description: MJC: Mud Joint Compound FI: Fitting Insulation: PI: Pipe Insulation DI: Duct Insulation FG: Fibreglass FT: Floor Tile CT: Ceiling Tile			Criteria for Condition of an ACM: G: ACM is in GOOD condition; No damage F: ACM is in FAIR condition; Less than 2% damage P: ACM is in POOR condition; Greater than 2% damage				Criteria for Access to an area containing ACM: A: All building occupants may have access to this area. B: Restricted to building staff only. C: Areas of the building behind walls or ceiling system.					



Building ID: M55		Notes: No suspected ACMs were observed in this area.									Functional Space: 2009	
Date: 23-Mar-11											Location: 265 - Closet	
Project #: PR-0043											Inspector (s): BM, JB, DJ	
Building Materials:				ACM Assessment:							Report Reference:	
Location:	Homo. Mat. #:	Material Description:	System:	ACM (Y/N):	Friable (Y/N):	ACM Type:	Quantity:	Condition (G,F,P):	Access (A,B,C):	Response / Comments:	Drawing #:	Photo #:
Floor	na	Concrete	Floor	N	-	-	-	-	-	-	-	-
Walls	na	Concrete	Wall	N	-	-	-	-	-	-	-	-
Ceiling	na	Concrete	Ceiling	N	-	-	-	-	-	-	-	-
Above Ceiling	na	-	-	-	-	-	-	-	-	-	-	-
Below Ceiling	na	FG PI & FI	All	N	-	-	-	-	-	-	-	-
	na	FG TI	Hot Water	N	-	-	-	-	-	-	-	-
Material Description: MJC: Mud Joint Compound FI: Fitting Insulation: PI: Pipe Insulation DI: Duct Insulation FG: Fibreglass FT: Floor Tile CT: Ceiling Tile			Criteria for Condition of an ACM: G: ACM is in GOOD condition; No damage F: ACM is in FAIR condition; Less than 2% damage P: ACM is in POOR condition; Greater than 2% damage				Criteria for Access to an area containing ACM: A: All building occupants may have access to this area. B: Restricted to building staff only. C: Areas of the building behind walls or ceiling system.					



Building ID: M55		Notes: No suspected ACMs were observed in this area.									Functional Space: 2010	
Date: 23-Mar-11											Location: 264	
Project #: PR-0043											Inspector (s): BM, JB, DJ	
Building Materials:				ACM Assessment:							Report Reference:	
Location:	Homo. Mat. #:	Material Description:	System:	ACM (Y/N):	Friable (Y/N):	ACM Type:	Quantity:	Condition (G,F,P):	Access (A,B,C):	Response / Comments:	Drawing #:	Photo #:
Floor	na	Concrete	Floor	N	-	-	-	-	-	-	-	-
Walls	na	Concrete	Wall	N	-	-	-	-	-	-	-	-
Ceiling	na	Concrete	Ceiling	N	-	-	-	-	-	-	-	-
Above Ceiling	na	-	-	-	-	-	-	-	-	-	-	-
Below Ceiling	na	-	-	-	-	-	-	-	-	-	-	-
Material Description: MJC: Mud Joint Compound FI: Fitting Insulation: PI: Pipe Insulation DI: Duct Insulation FG: Fibreglass FT: Floor Tile CT: Ceiling Tile			Criteria for Condition of an ACM: G: ACM is in GOOD condition; No damage F: ACM is in FAIR condition; Less than 2% damage P: ACM is in POOR condition; Greater than 2% damage				Criteria for Access to an area containing ACM: A: All building occupants may have access to this area. B: Restricted to building staff only. C: Areas of the building behind walls or ceiling system.					



Building ID: M55		Notes: This area was inaccessible at the time of inspection.								Functional Space: 2011		
Date: 23-Mar-11										Location: 264A		
Project #: PR-0043										Inspector (s): BM, JB, DJ		
Building Materials:				ACM Assessment:						Report Reference:		
Location:	Homo. Mat. #:	Material Description:	System:	ACM (Y/N):	Friable (Y/N):	ACM Type:	Quantity:	Condition (G,F,P):	Access (A,B,C):	Response / Comments:	Drawing #:	Photo #:
Floor												
Walls												
Ceiling												
Above Ceiling												
Below Ceiling												
Material Description: MJC: Mud Joint Compound FI: Fitting Insulation: PI: Pipe Insulation DI: Duct Insulation FG: Fibreglass FT: Floor Tile CT: Ceiling Tile			Criteria for Condition of an ACM: G: ACM is in GOOD condition; No damage F: ACM is in FAIR condition; Less than 2% damage P: ACM is in POOR condition; Greater than 2% damage				Criteria for Access to an area containing ACM: A: All building occupants may have access to this area. B: Restricted to building staff only. C: Areas of the building behind walls or ceiling system.					



Building ID: M55 Date: 23-Mar-11 Project #: PR-0043		Notes: Location: 260, 260A, 260B, 260(D-J), 260K, 260M, 263, 263(A-F), 278(A-F), 279, 279B, 279D, 279E, 280, 281A, 281B - Corridors, Conf Rooms, Offices related to IRAP No suspected ACMs were observed in this area.								Functional Space: 2012 Location: See notes Inspector (s): BM, JB, DJ		
Building Materials:				ACM Assessment:							Report Reference:	
Location:	Homo. Mat. #:	Material Description:	System:	ACM (Y/N):	Friable (Y/N):	ACM Type:	Quantity:	Condition (G,F,P):	Access (A,B,C):	Response / Comments:	Drawing #:	Photo #:
Floor	na	Blue Carpet	Floor	N	-	-	-	-	-	-	-	-
	na	Concrete	Floor	N	-	-	-	-	-	below carpet	-	-
Walls	na	Concrete	Wall	N	-	-	-	-	-	-	-	-
Ceiling	na	4'x4' FG CT (white)	Ceiling	N	-	-	-	-	-	-	-	-
Above Ceiling	na	FG DI	HVAC	N	-	-	-	-	-	-	-	-
Below Ceiling	na	-	-	-	-	-	-	-	-	-	-	-
Material Description: MJC: Mud Joint Compound FI: Fitting Insulation: PI: Pipe Insulation DI: Duct Insulation FG: Fibreglass FT: Floor Tile CT: Ceiling Tile		Criteria for Condition of an ACM: G: ACM is in GOOD condition; No damage F: ACM is in FAIR condition; Less than 2% damage P: ACM is in POOR condition; Greater than 2% damage				Criteria for Access to an area containing ACM: A: All building occupants may have access to this area. B: Restricted to building staff only. C: Areas of the building behind walls or ceiling system.						



Building ID: M55 Date: 23-Mar-11 Project #: PR-0043		Notes: Location: 204, 205, 206, 207, 208, 251, 253, 254, 254A, 254B, 255 - Corridor and offices No suspected ACMs were observed in this area.								Functional Space: 2013 Location: See notes Inspector (s): BM, JB, DJ		
Building Materials:				ACM Assessment:							Report Reference:	
Location:	Homo. Mat. #:	Material Description:	System:	ACM (Y/N):	Friable (Y/N):	ACM Type:	Quantity:	Condition (G,F,P):	Access (A,B,C):	Response / Comments:	Drawing #:	Photo #:
Floor	na	Blue Carpet	Floor	N	-	-	-	-	-	-	-	-
	na	Concrete	Floor	N	-	-	-	-	-	below carpet	-	-
Walls	na	Concrete	Wall	N	-	-	-	-	-	-	-	-
Ceiling	na	4'x4' FG CT (white)	Ceiling	N	-	-	-	-	-	-	-	-
Above Ceiling	na	FG PI, FI & DI	All	N	-	-	-	-	-	-	-	-
Below Ceiling	na	-	-	-	-	-	-	-	-	-	-	-
Material Description: MJC: Mud Joint Compound FI: Fitting Insulation: PI: Pipe Insulation DI: Duct Insulation FG: Fibreglass FT: Floor Tile CT: Ceiling Tile			Criteria for Condition of an ACM: G: ACM is in GOOD condition; No damage F: ACM is in FAIR condition; Less than 2% damage P: ACM is in POOR condition; Greater than 2% damage				Criteria for Access to an area containing ACM: A: All building occupants may have access to this area. B: Restricted to building staff only. C: Areas of the building behind walls or ceiling system.					



Building ID: M55		Notes: No suspected ACMs were observed in this area.									Functional Space: 2014	
Date: 23-Mar-11											Location: 258	
Project #: PR-0043											Inspector (s): BM, JB, DJ	
Building Materials:				ACM Assessment:							Report Reference:	
Location:	Homo. Mat. #:	Material Description:	System:	ACM (Y/N):	Friable (Y/N):	ACM Type:	Quantity:	Condition (G,F,P):	Access (A,B,C):	Response / Comments:	Drawing #:	Photo #:
Floor	na	Concrete	Floor	N	-	-	-	-	-	-	-	-
Walls	na	Concrete	Wall	N	-	-	-	-	-	-	-	-
Ceiling	na	Concrete	Ceiling	N	-	-	-	-	-	-	-	-
Above Ceiling	na	-	-	-	-	-	-	-	-	-	-	-
Below Ceiling	na	-	-	-	-	-	-	-	-	-	-	-
Material Description: MJC: Mud Joint Compound FI: Fitting Insulation: PI: Pipe Insulation DI: Duct Insulation FG: Fibreglass FT: Floor Tile CT: Ceiling Tile			Criteria for Condition of an ACM: G: ACM is in GOOD condition; No damage F: ACM is in FAIR condition; Less than 2% damage P: ACM is in POOR condition; Greater than 2% damage				Criteria for Access to an area containing ACM: A: All building occupants may have access to this area. B: Restricted to building staff only. C: Areas of the building behind walls or ceiling system.					



Building ID: M55		Notes: No suspected ACMs were observed in this area.									Functional Space: 2015	
Date: 23-Mar-11											Location: 259 - Utility	
Project #: PR-0043											Inspector (s): BM, JB, DJ	
Building Materials:				ACM Assessment:							Report Reference:	
Location:	Homo. Mat. #:	Material Description:	System:	ACM (Y/N):	Friable (Y/N):	ACM Type:	Quantity:	Condition (G,F,P):	Access (A,B,C):	Response / Comments:	Drawing #:	Photo #:
Floor	na	Concrete	Floor	N	-	-	-	-	-	-	-	-
Walls	na	Concrete	Wall	N	-	-	-	-	-	-	-	-
Ceiling	na	Concrete	Ceiling	N	-	-	-	-	-	-	-	-
Above Ceiling	na	-	-	-	-	-	-	-	-	-	-	-
Below Ceiling	na	FG PI	All	N	-	-	-	-	-	-	-	-
Material Description: MJC: Mud Joint Compound FI: Fitting Insulation: PI: Pipe Insulation DI: Duct Insulation FG: Fibreglass FT: Floor Tile CT: Ceiling Tile			Criteria for Condition of an ACM: G: ACM is in GOOD condition; No damage F: ACM is in FAIR condition; Less than 2% damage P: ACM is in POOR condition; Greater than 2% damage				Criteria for Access to an area containing ACM: A: All building occupants may have access to this area. B: Restricted to building staff only. C: Areas of the building behind walls or ceiling system.					



Building ID: M55		Notes:									Functional Space: 2016	
Date: 23-Mar-11											Location: 205A - Utility	
Project #: PR-0043											Inspector (s): BM, JB, DJ	
Building Materials:				ACM Assessment:						Report Reference:		
Location:	Homo. Mat. #:	Material Description:	System:	ACM (Y/N):	Friable (Y/N):	ACM Type:	Quantity:	Condition (G,F,P):	Access (A,B,C):	Response / Comments:	Drawing #:	Photo #:
Floor	5	9"x9" FT (lt grey/drk grey)	Floor	Y	N	Suspect	3 m ²	G	B	O & M	2-1	
Walls	na	Concrete	Wall	N	-	-	-	-	-	-	-	-
Ceiling	na	Concrete	Ceiling	N	-	-	-	-	-	-	-	-
Above Ceiling	na	-	-	-	-	-	-	-	-	-	-	-
Below Ceiling	na	FG PI	All	N	-	-	-	-	-	-	-	-
Material Description: MJC: Mud Joint Compound FI: Fitting Insulation: PI: Pipe Insulation DI: Duct Insulation FG: Fibreglass FT: Floor Tile CT: Ceiling Tile			Criteria for Condition of an ACM: G: ACM is in GOOD condition; No damage F: ACM is in FAIR condition; Less than 2% damage P: ACM is in POOR condition; Greater than 2% damage			Criteria for Access to an area containing ACM: A: All building occupants may have access to this area. B: Restricted to building staff only. C: Areas of the building behind walls or ceiling system.						



Building ID: M55		Notes: Location: 216, 217, 218, 219, 220, 223, 224, 229 - Kitchen/Cafeteria FG PI is found behind access hatch in ceiling. No suspected ACMs were observed in this area.								Functional Space: 2017		
Date: 23-Mar-11										Location: See notes		
Project #: PR-0043										Inspector (s): BM, JB, DJ		
Building Materials:				ACM Assessment:						Report Reference:		
Location:	Homo. Mat. #:	Material Description:	System:	ACM (Y/N):	Friable (Y/N):	ACM Type:	Quantity:	Condition (G,F,P):	Access (A,B,C):	Response / Comments:	Drawing #:	Photo #:
Floor	na	Blue Carpet	Floor	N	-	-	-	-	-	-	-	-
	na	Concrete	Floor	N	-	-	-	-	-	below carpet	-	-
	na	12"x12" FT (brown)	Floor	N	-	-	-	-	-	newer	-	-
Walls	na	Concrete	Wall	N	-	-	-	-	-	-	-	-
	na	Drywall	Wall	N	-	-	-	-	-	-	-	-
	na	Ceramic Tile	Wall	N	-	-	-	-	-	-	-	-
Ceiling	na	Concrete	Ceiling	N	-	-	-	-	-	-	-	-
Above Ceiling	na	FG PI	All	N	-	-	-	-	-	-	-	-
Below Ceiling	na	-	-	-	-	-	-	-	-	-	-	-
Material Description: MJC: Mud Joint Compound FI: Fitting Insulation: PI: Pipe Insulation DI: Duct Insulation FG: Fibreglass FT: Floor Tile CT: Ceiling Tile			Criteria for Condition of an ACM: G: ACM is in GOOD condition; No damage F: ACM is in FAIR condition; Less than 2% damage P: ACM is in POOR condition; Greater than 2% damage				Criteria for Access to an area containing ACM: A: All building occupants may have access to this area. B: Restricted to building staff only. C: Areas of the building behind walls or ceiling system.					



Building ID: M55				Notes: The following systems were found to require remediation: DHW: 1 Encapsulation (MJC FI-1 Unit).							Functional Space: 2018	
Date: 24-Mar-11											Location: 222 - Dishwasher	
Project #: PR-0043											Inspector (s): BM, JB, DJ	
Building Materials:				ACM Assessment:							Report Reference:	
Location:	Homo. Mat. #:	Material Description:	System:	ACM (Y/N):	Friable (Y/N):	ACM Type:	Quantity:	Condition (G,F,P):	Access (A,B,C):	Response / Comments:	Drawing #:	Photo #:
Floor	na	Terrazzo	Floor	N	-	-	-	-	-	-	-	-
Walls	na	Concrete	Wall	N	-	-	-	-	-	-	-	-
Ceiling	na	Concrete	Ceiling	N	-	-	-	-	-	-	-	-
Above Ceiling	na	-	-	-	-	-	-	-	-	-	-	-
Below Ceiling	1	MJC FI	DHW	Y	Y	Chrysotile	4	G	B	O & M	2-1	
	1	MJC FI	DHW	Y	Y	Chrysotile	1	P	B	1 Encapsulation	2-2	A08
	1	MJC FI	DCW	Y	Y	Chrysotile	3	G	B	O & M	2-1	
Material Description: MJC: Mud Joint Compound FI: Fitting Insulation: PI: Pipe Insulation DI: Duct Insulation FG: Fibreglass FT: Floor Tile CT: Ceiling Tile				Criteria for Condition of an ACM: G: ACM is in GOOD condition; No damage F: ACM is in FAIR condition; Less than 2% damage P: ACM is in POOR condition; Greater than 2% damage				Criteria for Access to an area containing ACM: A: All building occupants may have access to this area. B: Restricted to building staff only. C: Areas of the building behind walls or ceiling system.				



Building ID: M55		Notes: No suspected ACMs were observed in this area.									Functional Space: 2019	
Date: 24-Mar-11											Location: 221A - Utility	
Project #: PR-0043											Inspector (s): BM, JB, DJ	
Building Materials:				ACM Assessment:							Report Reference:	
Location:	Homo. Mat. #:	Material Description:	System:	ACM (Y/N):	Friable (Y/N):	ACM Type:	Quantity:	Condition (G,F,P):	Access (A,B,C):	Response / Comments:	Drawing #:	Photo #:
Floor	na	Concrete	Floor	N	-	-	-	-	-	-	-	-
Walls	na	Concrete	Wall	N	-	-	-	-	-	-	-	-
Ceiling	na	Concrete	Ceiling	N	-	-	-	-	-	-	-	-
Above Ceiling	na	-	-	-	-	-	-	-	-	-	-	-
Below Ceiling	na	FG PI & FI	All	N	-	-	-	-	-	-	-	-
Material Description: MJC: Mud Joint Compound FI: Fitting Insulation: PI: Pipe Insulation DI: Duct Insulation FG: Fibreglass FT: Floor Tile CT: Ceiling Tile			Criteria for Condition of an ACM: G: ACM is in GOOD condition; No damage F: ACM is in FAIR condition; Less than 2% damage P: ACM is in POOR condition; Greater than 2% damage				Criteria for Access to an area containing ACM: A: All building occupants may have access to this area. B: Restricted to building staff only. C: Areas of the building behind walls or ceiling system.					



Building ID: M55		Notes: No suspected ACMs were observed in this area.									Functional Space: 2020	
Date: 24-Mar-11											Location: 221	
Project #: PR-0043											Inspector (s): BM, JB, DJ	
Building Materials:				ACM Assessment:							Report Reference:	
Location:	Homo. Mat. #:	Material Description:	System:	ACM (Y/N):	Friable (Y/N):	ACM Type:	Quantity:	Condition (G,F,P):	Access (A,B,C):	Response / Comments:	Drawing #:	Photo #:
Floor	na	Concrete	Floor	N	-	-	-	-	-	-	-	-
Walls	na	Concrete	Wall	N	-	-	-	-	-	-	-	-
Ceiling	na	Concrete	Ceiling	N	-	-	-	-	-	-	-	-
Above Ceiling	na	-	-	-	-	-	-	-	-	-	-	-
Below Ceiling	na	FG DI	HVAC	N	-	-	-	-	-	-	-	-
Material Description: MJC: Mud Joint Compound FI: Fitting Insulation: PI: Pipe Insulation DI: Duct Insulation FG: Fibreglass FT: Floor Tile CT: Ceiling Tile			Criteria for Condition of an ACM: G: ACM is in GOOD condition; No damage F: ACM is in FAIR condition; Less than 2% damage P: ACM is in POOR condition; Greater than 2% damage				Criteria for Access to an area containing ACM: A: All building occupants may have access to this area. B: Restricted to building staff only. C: Areas of the building behind walls or ceiling system.					



Building ID: M55 Date: 24-Mar-11 Project #: PR-0043				Notes: No suspected ACMs were observed in this area.							Functional Space: 2021 Location: 213 - Corridor Inspector (s): BM, JB, DJ	
Building Materials:				ACM Assessment:							Report Reference:	
Location:	Homo. Mat. #:	Material Description:	System:	ACM (Y/N):	Friable (Y/N):	ACM Type:	Quantity:	Condition (G,F,P):	Access (A,B,C):	Response / Comments:	Drawing #:	Photo #:
Floor	na	Blue Carpet	Floor	N	-	-	-	-	-	-	-	-
	na	Concrete	Floor	N	-	-	-	-	-	under carpet	-	-
Walls	na	Concrete	Wall	N	-	-	-	-	-	-	-	-
	na	Drywall	Wall	N	-	-	-	-	-	-	-	-
Ceiling	na	4'x4' FG CT (white)	Ceiling	N	-	-	-	-	-	-	-	-
Above Ceiling	na	FG PI, FI & DI	All	N	-	-	-	-	-	-	-	-
Below Ceiling	na	-	-	-	-	-	-	-	-	-	-	-
Material Description: MJC: Mud Joint Compound FI: Fitting Insulation: PI: Pipe Insulation DI: Duct Insulation FG: Fibreglass FT: Floor Tile CT: Ceiling Tile				Criteria for Condition of an ACM: G: ACM is in GOOD condition; No damage F: ACM is in FAIR condition; Less than 2% damage P: ACM is in POOR condition; Greater than 2% damage				Criteria for Access to an area containing ACM: A: All building occupants may have access to this area. B: Restricted to building staff only. C: Areas of the building behind walls or ceiling system.				



Building ID: M55		Notes: No suspected ACMs were observed in this area.								Functional Space: 2022		
Date: 24-Mar-11										Location: 225 - Corridor		
Project #: PR-0043										Inspector (s): BM, JB, DJ		
Building Materials:				ACM Assessment:						Report Reference:		
Location:	Homo. Mat. #:	Material Description:	System:	ACM (Y/N):	Friable (Y/N):	ACM Type:	Quantity:	Condition (G,F,P):	Access (A,B,C):	Response / Comments:	Drawing #:	Photo #:
Floor	na	Blue Carpet	Floor	N	-	-	-	-	-	-	-	-
	na	Concrete	Floor	N	-	-	-	-	-	under carpet	-	-
Walls	na	Concrete	Wall	N	-	-	-	-	-	-	-	-
	na	Drywall	Wall	N	-	-	-	-	-	-	-	-
Ceiling	na	4'x4' FG CT (white)	Ceiling	N	-	-	-	-	-	-	-	-
Above Ceiling	na	FG PI, FI & DI	All	N	-	-	-	-	-	-	-	-
Below Ceiling	na	-	-	-	-	-	-	-	-	-	-	-
Material Description:		Criteria for Condition of an ACM:				Criteria for Access to an area containing ACM:						
MJC: Mud Joint Compound		G: ACM is in GOOD condition; No damage				A: All building occupants may have access to this area.						
FI: Fitting Insulation:		F: ACM is in FAIR condition; Less than 2% damage				B: Restricted to building staff only.						
PI: Pipe Insulation		P: ACM is in POOR condition; Greater than 2% damage				C: Areas of the building behind walls or ceiling system.						
DI: Duct Insulation												
FG: Fibreglass												
FT: Floor Tile												
CT: Ceiling Tile												



Building ID: M55				Notes: No suspected ACMs were observed in this area.							Functional Space: 2023	
Date: 24-Mar-11											Location: 230 - Conf Rm	
Project #: PR-0043											Inspector (s): BM, JB, DJ	
Building Materials:				ACM Assessment:							Report Reference:	
Location:	Homo. Mat. #:	Material Description:	System:	ACM (Y/N):	Friable (Y/N):	ACM Type:	Quantity:	Condition (G,F,P):	Access (A,B,C):	Response / Comments:	Drawing #:	Photo #:
Floor	na	Blue Carpet	Floor	N	-	-	-	-	-	-	-	-
	na	Concrete	Floor	N	-	-	-	-	-	under carpet	-	-
Walls	na	Concrete	Wall	N	-	-	-	-	-	-	-	-
Ceiling	na	4'x4' FG CT (white)	Ceiling	N	-	-	-	-	-	-	-	-
Above Ceiling	na	-	-	-	-	-	-	-	-	-	-	-
Below Ceiling	na	-	-	-	-	-	-	-	-	-	-	-
Material Description: MJC: Mud Joint Compound FI: Fitting Insulation: PI: Pipe Insulation DI: Duct Insulation FG: Fibreglass FT: Floor Tile CT: Ceiling Tile				Criteria for Condition of an ACM: G: ACM is in GOOD condition; No damage F: ACM is in FAIR condition; Less than 2% damage P: ACM is in POOR condition; Greater than 2% damage				Criteria for Access to an area containing ACM: A: All building occupants may have access to this area. B: Restricted to building staff only. C: Areas of the building behind walls or ceiling system.				



Building ID: M55		Notes: No suspected ACMs were observed in this area.									Functional Space: 2024	
Date: 24-Mar-11											Location: 226	
Project #: PR-0043											Inspector (s): BM, JB, DJ	
Building Materials:				ACM Assessment:							Report Reference:	
Location:	Homo. Mat. #:	Material Description:	System:	ACM (Y/N):	Friable (Y/N):	ACM Type:	Quantity:	Condition (G,F,P):	Access (A,B,C):	Response / Comments:	Drawing #:	Photo #:
Floor	na	Terrazzo	Floor	N	-	-	-	-	-	-	-	-
Walls	na	Concrete	Wall	N	-	-	-	-	-	-	-	-
Ceiling	na	Concrete	Ceiling	N	-	-	-	-	-	-	-	-
Above Ceiling	na	-	-	-	-	-	-	-	-	-	-	-
Below Ceiling	na	FG PI & FI	-	-	-	-	-	-	-	-	-	-
Material Description: MJC: Mud Joint Compound FI: Fitting Insulation: PI: Pipe Insulation DI: Duct Insulation FG: Fibreglass FT: Floor Tile CT: Ceiling Tile			Criteria for Condition of an ACM: G: ACM is in GOOD condition; No damage F: ACM is in FAIR condition; Less than 2% damage P: ACM is in POOR condition; Greater than 2% damage				Criteria for Access to an area containing ACM: A: All building occupants may have access to this area. B: Restricted to building staff only. C: Areas of the building behind walls or ceiling system.					



Building ID: M55		Notes: No suspected ACMs were observed in this area.									Functional Space: 2025	
Date: 24-Mar-11											Location: 227	
Project #: PR-0043											Inspector (s): BM, JB, DJ	
Building Materials:				ACM Assessment:							Report Reference:	
Location:	Homo. Mat. #:	Material Description:	System:	ACM (Y/N):	Friable (Y/N):	ACM Type:	Quantity:	Condition (G,F,P):	Access (A,B,C):	Response / Comments:	Drawing #:	Photo #:
Floor	na	Concrete	Floor	N	-	-	-	-	-	-	-	-
Walls	na	Concrete	Wall	N	-	-	-	-	-	-	-	-
Ceiling	na	Concrete	Ceiling	N	-	-	-	-	-	-	-	-
Above Ceiling	na	-	-	-	-	-	-	-	-	-	-	-
Below Ceiling	na	-	-	-	-	-	-	-	-	-	-	-
Material Description: MJC: Mud Joint Compound FI: Fitting Insulation: PI: Pipe Insulation DI: Duct Insulation FG: Fibreglass FT: Floor Tile CT: Ceiling Tile			Criteria for Condition of an ACM: G: ACM is in GOOD condition; No damage F: ACM is in FAIR condition; Less than 2% damage P: ACM is in POOR condition; Greater than 2% damage				Criteria for Access to an area containing ACM: A: All building occupants may have access to this area. B: Restricted to building staff only. C: Areas of the building behind walls or ceiling system.					



Building ID: M55 Date: 24-Mar-11 Project #: PR-0043				Notes: Location: 321, 232, 233, 234A, 234B - Hallway and conf. Rooms No suspected ACMs were observed in this area.							Functional Space: 2026 Location: See notes Inspector (s): BM, JB, DJ	
Building Materials:				ACM Assessment:							Report Reference:	
Location:	Homo. Mat. #:	Material Description:	System:	ACM (Y/N):	Friable (Y/N):	ACM Type:	Quantity:	Condition (G,F,P):	Access (A,B,C):	Response / Comments:	Drawing #:	Photo #:
Floor	na	Blue Carpet	Floor	N	-	-	-	-	-	-	-	-
	na	Concrete	Floor	N	-	-	-	-	-	under carpet	-	-
Walls	na	Concrete	Wall	N	-	-	-	-	-	-	-	-
	na	Panel	Wall	N	-	-	-	-	-	-	-	-
Ceiling	na	4'x4' FG CT (white)	Ceiling	N	-	-	-	-	-	-	-	-
	na	Concrete	Ceiling	N	-	-	-	-	-	-	-	-
Above Ceiling	na	FG DI	HVAC	N	-	-	-	-	-	-	-	-
Below Ceiling	na	-	-	-	-	-	-	-	-	-	-	-
Material Description: MJC: Mud Joint Compound FI: Fitting Insulation: PI: Pipe Insulation DI: Duct Insulation FG: Fibreglass FT: Floor Tile CT: Ceiling Tile				Criteria for Condition of an ACM: G: ACM is in GOOD condition; No damage F: ACM is in FAIR condition; Less than 2% damage P: ACM is in POOR condition; Greater than 2% damage				Criteria for Access to an area containing ACM: A: All building occupants may have access to this area. B: Restricted to building staff only. C: Areas of the building behind walls or ceiling system.				



Building ID: M55		Notes: No suspected ACMs were observed in this area.									Functional Space: 2027	
Date: 24-Mar-11											Location: 236	
Project #: PR-0043											Inspector (s): BM, JB, DJ	
Building Materials:				ACM Assessment:							Report Reference:	
Location:	Homo. Mat. #:	Material Description:	System:	ACM (Y/N):	Friable (Y/N):	ACM Type:	Quantity:	Condition (G,F,P):	Access (A,B,C):	Response / Comments:	Drawing #:	Photo #:
Floor	na	Concrete	Floor	N	-	-	-	-	-	-	-	-
Walls	na	Concrete	Wall	N	-	-	-	-	-	-	-	-
Ceiling	na	Concrete	Ceiling	N	-	-	-	-	-	-	-	-
Above Ceiling	na	-	-	-	-	-	-	-	-	-	-	-
Below Ceiling	na	FG PI, FI & DI	All	N	-	-	-	-	-	-	-	-
Material Description: MJC: Mud Joint Compound FI: Fitting Insulation: PI: Pipe Insulation DI: Duct Insulation FG: Fibreglass FT: Floor Tile CT: Ceiling Tile			Criteria for Condition of an ACM: G: ACM is in GOOD condition; No damage F: ACM is in FAIR condition; Less than 2% damage P: ACM is in POOR condition; Greater than 2% damage				Criteria for Access to an area containing ACM: A: All building occupants may have access to this area. B: Restricted to building staff only. C: Areas of the building behind walls or ceiling system.					



Building ID: M55 Date: Project #: PR-0043		Notes: Location: 238, 239, 240, 240A, 240B, 241, 242, 243, 243A, 243B, 246, 249, 249A, 249B, 250, 252, 252A, 252B - Offices/Cubicles and corridor No suspected ACMs were observed in this area.									Functional Space: 2028 Location: See notes Inspector (s): BM, JB, DJ	
Building Materials:				ACM Assessment:							Report Reference:	
Location:	Homo. Mat. #:	Material Description:	System:	ACM (Y/N):	Friable (Y/N):	ACM Type:	Quantity:	Condition (G,F,P):	Access (A,B,C):	Response / Comments:	Drawing #:	Photo #:
Floor	na	Blue Carpet	Floor	N	-	-	-	-	-	-	-	-
	na	Concrete	Floor	N	-	-	-	-	-	under carpet	-	-
Walls	na	Concrete	Wall	N	-	-	-	-	-	-	-	-
	na	Panel	Wall	N	-	-	-	-	-	-	-	-
Ceiling	na	4'x4' FG CT (white)	Ceiling	N	-	-	-	-	-	-	-	-
	na	Concrete	Ceiling	N	-	-	-	-	-	-	-	-
Above Ceiling	na	FG PI, FI & DI	HVAC	N	-	-	-	-	-	-	-	-
Below Ceiling	na	-	-	-	-	-	-	-	-	-	-	-
Material Description:			Criteria for Condition of an ACM:					Criteria for Access to an area containing ACM:				
MJC: Mud Joint Compound			G: ACM is in GOOD condition; No damage					A: All building occupants may have access to this area.				
FI: Fitting Insulation:			F: ACM is in FAIR condition; Less than 2% damage					B: Restricted to building staff only.				
PI: Pipe Insulation			P: ACM is in POOR condition; Greater than 2% damage					C: Areas of the building behind walls or ceiling system.				
DI: Duct Insulation												
FG: Fibreglass												
FT: Floor Tile												
CT: Ceiling Tile												



Building ID: M55		Notes: No suspected ACMs were observed in this area.									Functional Space: 2029	
Date:											Location: 244	
Project #: PR-0043											Inspector (s): BM, JB, DJ	
Building Materials:				ACM Assessment:							Report Reference:	
Location:	Homo. Mat. #:	Material Description:	System:	ACM (Y/N):	Friable (Y/N):	ACM Type:	Quantity:	Condition (G,F,P):	Access (A,B,C):	Response / Comments:	Drawing #:	Photo #:
Floor	na	Concrete	Floor	N	-	-	-	-	-	-	-	-
Walls	na	Concrete	Wall	N	-	-	-	-	-	-	-	-
Ceiling	na	Concrete	Ceiling	N	-	-	-	-	-	-	-	-
Above Ceiling	na	-	-	-	-	-	-	-	-	-	-	-
Below Ceiling	na	-	-	-	-	-	-	-	-	-	-	-
Material Description: MJC: Mud Joint Compound FI: Fitting Insulation: PI: Pipe Insulation DI: Duct Insulation FG: Fibreglass FT: Floor Tile CT: Ceiling Tile			Criteria for Condition of an ACM: G: ACM is in GOOD condition; No damage F: ACM is in FAIR condition; Less than 2% damage P: ACM is in POOR condition; Greater than 2% damage				Criteria for Access to an area containing ACM: A: All building occupants may have access to this area. B: Restricted to building staff only. C: Areas of the building behind walls or ceiling system.					



Building ID: M55		Notes: No suspected ACMs were observed in this area.									Functional Space: 2030	
Date:											Location: 247	
Project #: PR-0043											Inspector (s): BM, JB, DJ	
Building Materials:				ACM Assessment:							Report Reference:	
Location:	Homo. Mat. #:	Material Description:	System:	ACM (Y/N):	Friable (Y/N):	ACM Type:	Quantity:	Condition (G,F,P):	Access (A,B,C):	Response / Comments:	Drawing #:	Photo #:
Floor	na	Concrete	Floor	N	-	-	-	-	-	-	-	-
Walls	na	Concrete	Wall	N	-	-	-	-	-	-	-	-
Ceiling	na	Concrete	Ceiling	N	-	-	-	-	-	-	-	-
Above Ceiling	na	-	-	-	-	-	-	-	-	-	-	-
Below Ceiling	na	-	-	-	-	-	-	-	-	-	-	-
Material Description: MJC: Mud Joint Compound FI: Fitting Insulation: PI: Pipe Insulation DI: Duct Insulation FG: Fibreglass FT: Floor Tile CT: Ceiling Tile			Criteria for Condition of an ACM: G: ACM is in GOOD condition; No damage F: ACM is in FAIR condition; Less than 2% damage P: ACM is in POOR condition; Greater than 2% damage				Criteria for Access to an area containing ACM: A: All building occupants may have access to this area. B: Restricted to building staff only. C: Areas of the building behind walls or ceiling system.					



Building ID: M55		Notes: No suspected ACMs were observed in this area.									Functional Space: 2031	
Date:											Location: 256	
Project #: PR-0043											Inspector (s): BM, JB, DJ	
Building Materials:				ACM Assessment:							Report Reference:	
Location:	Homo. Mat. #:	Material Description:	System:	ACM (Y/N):	Friable (Y/N):	ACM Type:	Quantity:	Condition (G,F,P):	Access (A,B,C):	Response / Comments:	Drawing #:	Photo #:
Floor	na	Concrete	Floor	N	-	-	-	-	-	-	-	-
Walls	na	Concrete	Wall	N	-	-	-	-	-	-	-	-
Ceiling	na	Concrete	Ceiling	N	-	-	-	-	-	-	-	-
Above Ceiling	na	-	-	-	-	-	-	-	-	-	-	-
Below Ceiling	na	FG DI	HVAC	N	-	-	-	-	-	-	-	-
Material Description: MJC: Mud Joint Compound FI: Fitting Insulation: PI: Pipe Insulation DI: Duct Insulation FG: Fibreglass FT: Floor Tile CT: Ceiling Tile			Criteria for Condition of an ACM: G: ACM is in GOOD condition; No damage F: ACM is in FAIR condition; Less than 2% damage P: ACM is in POOR condition; Greater than 2% damage				Criteria for Access to an area containing ACM: A: All building occupants may have access to this area. B: Restricted to building staff only. C: Areas of the building behind walls or ceiling system.					



Building ID: M55		Notes: Location: 201 - Elevator area									Functional Space: 2032	
Date:											Location: See notes	
Project #: PR-0043											Inspector (s): BM, JB, DJ	
Building Materials:				ACM Assessment:							Report Reference:	
Location:	Homo. Mat. #:	Material Description:	System:	ACM (Y/N):	Friable (Y/N):	ACM Type:	Quantity:	Condition (G,F,P):	Access (A,B,C):	Response / Comments:	Drawing #:	Photo #:
Floor	na	Blue Carpet	Floor	N	-	-	-	-	-	-	-	-
	na	Concrete	Floor	N	-	-	-	-	-	under carpet	-	-
Walls	na	Concrete	Wall	N	-	-	-	-	-	-	-	-
Ceiling	7	Stucco Plaster	Ceiling	Y	Y	Chrysotile	72 m ²	G	B	O & M	2-1	
	na	Drywall	Ceiling	N	-	-	-	-	-	-	-	-
Above Ceiling	na	-	-	-	-	-	-	-	-	-	-	-
Below Ceiling	na	-	-	-	-	-	-	-	-	-	-	-
Material Description:		Criteria for Condition of an ACM:					Criteria for Access to an area containing ACM:					
MJC: Mud Joint Compound		G: ACM is in GOOD condition; No damage					A: All building occupants may have access to this area.					
FI: Fitting Insulation:		F: ACM is in FAIR condition; Less than 2% damage					B: Restricted to building staff only.					
PI: Pipe Insulation		P: ACM is in POOR condition; Greater than 2% damage					C: Areas of the building behind walls or ceiling system.					
DI: Duct Insulation												
FG: Fibreglass												
FT: Floor Tile												
CT: Ceiling Tile												



Building ID: M55		Notes: FG PI is found on all systems behind access hatch in wall No access was available above solid ceiling, ACMs may be present. No suspected ACMs were observed in this area.									Functional Space: 2033	
Date:											Location: 203 - Mens Rm	
Project #: PR-0043											Inspector (s): BM, JB, DJ	
Building Materials:				ACM Assessment:							Report Reference:	
Location:	Homo. Mat. #:	Material Description:	System:	ACM (Y/N):	Friable (Y/N):	ACM Type:	Quantity:	Condition (G,F,P):	Access (A,B,C):	Response / Comments:	Drawing #:	Photo #:
Floor	na	Terrazzo	Floor	N	-	-	-	-	-	-	-	-
Walls	na	Ceramic Tile	Wall	N	-	-	-	-	-	-	-	-
Ceiling	na	Drywall	Ceiling	N	-	-	-	-	-	-	-	-
Above Ceiling	na	-	-	-	-	-	-	-	-	-	-	-
Below Ceiling	na	-	-	-	-	-	-	-	-	-	-	-
Material Description:		Criteria for Condition of an ACM:				Criteria for Access to an area containing ACM:						
MJC: Mud Joint Compound		G: ACM is in GOOD condition; No damage				A: All building occupants may have access to this area.						
FI: Fitting Insulation:		F: ACM is in FAIR condition; Less than 2% damage				B: Restricted to building staff only.						
PI: Pipe Insulation		P: ACM is in POOR condition; Greater than 2% damage				C: Areas of the building behind walls or ceiling system.						
DI: Duct Insulation												
FG: Fibreglass												
FT: Floor Tile												
CT: Ceiling Tile												



Building ID: M55		Notes: FG PI is found on all systems behind access hatch in wall No access was available above solid ceiling, ACMs may be present. No suspected ACMs were observed in this area.									Functional Space: 2034		
Date:											Location: 202 - Ladies Rm		
Project #: PR-0043											Inspector (s): BM, JB, DJ		
Building Materials:			ACM Assessment:									Report Reference:	
Location:	Homo. Mat. #:	Material Description:	System:	ACM (Y/N):	Friable (Y/N):	ACM Type:	Quantity:	Condition (G,F,P):	Access (A,B,C):	Response / Comments:	Drawing #:	Photo #:	
Floor	na	Terrazzo	Floor	N	-	-	-	-	-	-	-	-	
Walls	na	Ceramic Tile	Wall	N	-	-	-	-	-	-	-	-	
Ceiling	na	Drywall	Ceiling	N	-	-	-	-	-	-	-	-	
Above Ceiling	na	-	-	-	-	-	-	-	-	-	-	-	
Below Ceiling	na	-	-	-	-	-	-	-	-	-	-	-	
Material Description: MJC: Mud Joint Compound FI: Fitting Insulation: PI: Pipe Insulation DI: Duct Insulation FG: Fibreglass FT: Floor Tile CT: Ceiling Tile			Criteria for Condition of an ACM: G: ACM is in GOOD condition; No damage F: ACM is in FAIR condition; Less than 2% damage P: ACM is in POOR condition; Greater than 2% damage					Criteria for Access to an area containing ACM: A: All building occupants may have access to this area. B: Restricted to building staff only. C: Areas of the building behind walls or ceiling system.					



Building ID: M55		Notes: No suspected ACMs were observed in this area.										Functional Space: 2035	
Date:												Location: 212 - Electrical	
Project #: PR-0043												Inspector (s): BM, JB, DJ	
Building Materials:				ACM Assessment:							Report Reference:		
Location:	Homo. Mat. #:	Material Description:	System:	ACM (Y/N):	Friable (Y/N):	ACM Type:	Quantity:	Condition (G,F,P):	Access (A,B,C):	Response / Comments:	Drawing #:	Photo #:	
Floor	na	Concrete	Floor	N	-	-	-	-	-	-	-	-	
Walls	na	Concrete	Wall	N	-	-	-	-	-	-	-	-	
Ceiling	na	Concrete	Ceiling	N	-	-	-	-	-	-	-	-	
Above Ceiling	na	-	-	-	-	-	-	-	-	-	-	-	
Below Ceiling	na	-	-	-	-	-	-	-	-	-	-	-	
Material Description: MJC: Mud Joint Compound FI: Fitting Insulation: PI: Pipe Insulation DI: Duct Insulation FG: Fibreglass FT: Floor Tile CT: Ceiling Tile			Criteria for Condition of an ACM: G: ACM is in GOOD condition; No damage F: ACM is in FAIR condition; Less than 2% damage P: ACM is in POOR condition; Greater than 2% damage					Criteria for Access to an area containing ACM: A: All building occupants may have access to this area. B: Restricted to building staff only. C: Areas of the building behind walls or ceiling system.					



Building ID: M55 Date: Project #: PR-0043	Notes: This area was inaccessible at the time of inspection.	Functional Space: 2036 Location: 210 Inspector (s): BM, JB, DJ										
Building Materials:			ACM Assessment:							Report Reference:		
Location:	Homo. Mat. #:	Material Description:	System:	ACM (Y/N):	Friable (Y/N):	ACM Type:	Quantity:	Condition (G,F,P):	Access (A,B,C):	Response / Comments:	Drawing #:	Photo #:
Floor												
Walls												
Ceiling												
Above Ceiling												
Below Ceiling												
Material Description: MJC: Mud Joint Compound FI: Fitting Insulation: PI: Pipe Insulation DI: Duct Insulation FG: Fibreglass FT: Floor Tile CT: Ceiling Tile			Criteria for Condition of an ACM: G: ACM is in GOOD condition; No damage F: ACM is in FAIR condition; Less than 2% damage P: ACM is in POOR condition; Greater than 2% damage				Criteria for Access to an area containing ACM: A: All building occupants may have access to this area. B: Restricted to building staff only. C: Areas of the building behind walls or ceiling system.					



Building ID: M55		Notes: No suspected ACMs were observed in this area.									Functional Space: 2037	
Date:											Location: 209 - Utility	
Project #: PR-0043											Inspector (s): BM, JB, DJ	
Building Materials:				ACM Assessment:							Report Reference:	
Location:	Homo. Mat. #:	Material Description:	System:	ACM (Y/N):	Friable (Y/N):	ACM Type:	Quantity:	Condition (G,F,P):	Access (A,B,C):	Response / Comments:	Drawing #:	Photo #:
Floor	na	Concrete	Floor	N	-	-	-	-	-	-	-	-
Walls	na	Concrete	Wall	N	-	-	-	-	-	-	-	-
Ceiling	na	Concrete	Ceiling	N	-	-	-	-	-	-	-	-
Above Ceiling	na	-	-	-	-	-	-	-	-	-	-	-
Below Ceiling	na	FG PI, FI & DI	All	N	-	-	-	-	-	-	-	-
Material Description: MJC: Mud Joint Compound FI: Fitting Insulation: PI: Pipe Insulation DI: Duct Insulation FG: Fibreglass FT: Floor Tile CT: Ceiling Tile			Criteria for Condition of an ACM: G: ACM is in GOOD condition; No damage F: ACM is in FAIR condition; Less than 2% damage P: ACM is in POOR condition; Greater than 2% damage				Criteria for Access to an area containing ACM: A: All building occupants may have access to this area. B: Restricted to building staff only. C: Areas of the building behind walls or ceiling system.					



Building ID: M55		Notes: No suspected ACMs were observed in this area.									Functional Space: 2038	
Date:											Location: 204 - Electrical	
Project #: PR-0043											Inspector (s): BM, JB, DJ	
Building Materials:				ACM Assessment:							Report Reference:	
Location:	Homo. Mat. #:	Material Description:	System:	ACM (Y/N):	Friable (Y/N):	ACM Type:	Quantity:	Condition (G,F,P):	Access (A,B,C):	Response / Comments:	Drawing #:	Photo #:
Floor	na	Concrete	Floor	N	-	-	-	-	-	-	-	-
Walls	na	Concrete	Wall	N	-	-	-	-	-	-	-	-
Ceiling	na	Concrete	Ceiling	N	-	-	-	-	-	-	-	-
Above Ceiling	na	-	-	-	-	-	-	-	-	-	-	-
Below Ceiling	na	-	-	-	-	-	-	-	-	-	-	-
Material Description: MJC: Mud Joint Compound FI: Fitting Insulation: PI: Pipe Insulation DI: Duct Insulation FG: Fibreglass FT: Floor Tile CT: Ceiling Tile			Criteria for Condition of an ACM: G: ACM is in GOOD condition; No damage F: ACM is in FAIR condition; Less than 2% damage P: ACM is in POOR condition; Greater than 2% damage				Criteria for Access to an area containing ACM: A: All building occupants may have access to this area. B: Restricted to building staff only. C: Areas of the building behind walls or ceiling system.					



Building ID: M55		Notes: No suspected ACMs were observed in this area.									Functional Space: 3001	
Date: 22-Mar-11											Location: 322 - Utility	
Project #: PR-0043											Inspector (s): BM, JB, DJ	
Building Materials:				ACM Assessment:							Report Reference:	
Location:	Homo. Mat. #:	Material Description:	System:	ACM (Y/N):	Friable (Y/N):	ACM Type:	Quantity:	Condition (G,F,P):	Access (A,B,C):	Response / Comments:	Drawing #:	Photo #:
Floor	na	Concrete	Floor	N	-	-	-	-	-	-	-	-
Walls	na	Concrete	Wall	N	-	-	-	-	-	-	-	-
Ceiling	na	Concrete	Ceiling	N	-	-	-	-	-	-	-	-
Above Ceiling	na	-	-	-	-	-	-	-	-	-	-	-
Below Ceiling	na	FG PI, FI & DI	All	N	-	-	-	-	-	-	-	-
Material Description: MJC: Mud Joint Compound FI: Fitting Insulation: PI: Pipe Insulation DI: Duct Insulation FG: Fibreglass FT: Floor Tile CT: Ceiling Tile			Criteria for Condition of an ACM: G: ACM is in GOOD condition; No damage F: ACM is in FAIR condition; Less than 2% damage P: ACM is in POOR condition; Greater than 2% damage				Criteria for Access to an area containing ACM: A: All building occupants may have access to this area. B: Restricted to building staff only. C: Areas of the building behind walls or ceiling system.					



Building ID: M55		Notes:										Functional Space: 3002	
Date: 22-Mar-11												Location: 321 - Hallway	
Project #: PR-0043												Inspector (s): BM, JB, DJ	
Building Materials:				ACM Assessment:							Report Reference:		
Location:	Homo. Mat. #:	Material Description:	System:	ACM (Y/N):	Friable (Y/N):	ACM Type:	Quantity:	Condition (G,F,P):	Access (A,B,C):	Response / Comments:	Drawing #:	Photo #:	
Floor	na	Blue Carpet	Floor	N	-	-	-	-	-	-	-	-	
	5	9"x9" FT (lt grey/drk grey)	Floor	Y	N	Suspect	48 m ²	G	B	O & M	3-1		
Walls	na	Concrete	Wall	N	-	-	-	-	-	-	-	-	
	na	Panel	Wall	N	-	-	-	-	-	-	-	-	
Ceiling	na	4'x4' CT (white)	Ceiling	N	-	-	-	-	-	-	-	-	
	7	Plaster Stucco	Ceiling	Y	Y	Chrysotile	2 m ²	G	B	O & M	3-1		
Above Ceiling	na	FG DI	HVAC	-	-	-	-	-	-	-	-	-	
Below Ceiling	na	-	-	-	-	-	-	-	-	-	-	-	
Material Description: MJC: Mud Joint Compound FI: Fitting Insulation: PI: Pipe Insulation DI: Duct Insulation FG: Fibreglass FT: Floor Tile CT: Ceiling Tile			Criteria for Condition of an ACM: G: ACM is in GOOD condition; No damage F: ACM is in FAIR condition; Less than 2% damage P: ACM is in POOR condition; Greater than 2% damage				Criteria for Access to an area containing ACM: A: All building occupants may have access to this area. B: Restricted to building staff only. C: Areas of the building behind walls or ceiling system.						



Building ID: M55 Date: 22-Mar-11 Project #: PR-0043		Notes: Location: 313, 314, 324, 324a, 325, 385 Cubicles No suspected ACMs were observed in this area.									Functional Space: 3003 Location: See notes Inspector (s): BM, JB, DJ	
Building Materials:				ACM Assessment:							Report Reference:	
Location:	Homo. Mat. #:	Material Description:	System:	ACM (Y/N):	Friable (Y/N):	ACM Type:	Quantity:	Condition (G,F,P):	Access (A,B,C):	Response / Comments:	Drawing #:	Photo #:
Floor	na	Blue Carpet	Floor	N	-	-	-	-	-	-	-	-
	na	Concrete	Floor	N	-	-	-	-	-	-	-	-
Walls	na	Concrete	Wall	N	-	-	-	-	-	-	-	-
	na	Panel	Wall	N	-	-	-	-	-	-	-	-
Ceiling	na	4'x4' CT (white)	Ceiling	N	-	-	-	-	-	-	-	-
Above Ceiling	na	FG DI	HVAC	-	-	-	-	-	-	-	-	-
Below Ceiling	na	-	-	-	-	-	-	-	-	-	-	-
Material Description: MJC: Mud Joint Compound FI: Fitting Insulation: PI: Pipe Insulation DI: Duct Insulation FG: Fibreglass FT: Floor Tile CT: Ceiling Tile			Criteria for Condition of an ACM: G: ACM is in GOOD condition; No damage F: ACM is in FAIR condition; Less than 2% damage P: ACM is in POOR condition; Greater than 2% damage					Criteria for Access to an area containing ACM: A: All building occupants may have access to this area. B: Restricted to building staff only. C: Areas of the building behind walls or ceiling system.				



Building ID: M55		Notes: No suspected ACMs were observed in this area.									Functional Space: 3004	
Date: 22-Mar-11											Location: 381 - Office	
Project #: PR-0043											Inspector (s): BM, JB, DJ	
Building Materials:				ACM Assessment:							Report Reference:	
Location:	Homo. Mat. #:	Material Description:	System:	ACM (Y/N):	Friable (Y/N):	ACM Type:	Quantity:	Condition (G,F,P):	Access (A,B,C):	Response / Comments:	Drawing #:	Photo #:
Floor	na	Blue Carpet	Floor	N	-	-	-	-	-	-	-	-
	na	Concrete	Floor	N	-	-	-	-	-	-	-	-
Walls	na	Concrete	Wall	N	-	-	-	-	-	-	-	-
	na	Panel	Wall	N	-	-	-	-	-	-	-	-
Ceiling	na	4'x4' CT (white)	Ceiling	N	-	-	-	-	-	-	-	-
Above Ceiling	na	FG DI	HVAC	-	-	-	-	-	-	-	-	-
Below Ceiling	na	-	-	-	-	-	-	-	-	-	-	-
Material Description: MJC: Mud Joint Compound FI: Fitting Insulation: PI: Pipe Insulation DI: Duct Insulation FG: Fibreglass FT: Floor Tile CT: Ceiling Tile			Criteria for Condition of an ACM: G: ACM is in GOOD condition; No damage F: ACM is in FAIR condition; Less than 2% damage P: ACM is in POOR condition; Greater than 2% damage				Criteria for Access to an area containing ACM: A: All building occupants may have access to this area. B: Restricted to building staff only. C: Areas of the building behind walls or ceiling system.					



Building ID: M55		Notes: No suspected ACMs were observed in this area.									Functional Space: 3005	
Date: 22-Mar-11											Location: 382 - Office	
Project #: PR-0043											Inspector (s): BM, JB, DJ	
Building Materials:				ACM Assessment:							Report Reference:	
Location:	Homo. Mat. #:	Material Description:	System:	ACM (Y/N):	Friable (Y/N):	ACM Type:	Quantity:	Condition (G,F,P):	Access (A,B,C):	Response / Comments:	Drawing #:	Photo #:
Floor	na	Blue Carpet	Floor	N	-	-	-	-	-	-	-	-
	na	Concrete	Floor	N	-	-	-	-	-	-	-	-
Walls	na	Concrete	Wall	N	-	-	-	-	-	-	-	-
	na	Panel	Wall	N	-	-	-	-	-	-	-	-
Ceiling	na	4'x4' CT (white)	Ceiling	N	-	-	-	-	-	-	-	-
Above Ceiling	na	FG DI	HVAC	-	-	-	-	-	-	-	-	-
Below Ceiling	na	-	-	-	-	-	-	-	-	-	-	-
Material Description: MJC: Mud Joint Compound FI: Fitting Insulation: PI: Pipe Insulation DI: Duct Insulation FG: Fibreglass FT: Floor Tile CT: Ceiling Tile			Criteria for Condition of an ACM: G: ACM is in GOOD condition; No damage F: ACM is in FAIR condition; Less than 2% damage P: ACM is in POOR condition; Greater than 2% damage				Criteria for Access to an area containing ACM: A: All building occupants may have access to this area. B: Restricted to building staff only. C: Areas of the building behind walls or ceiling system.					



Building ID: M55		Notes: No suspected ACMs were observed in this area.									Functional Space: 3006	
Date: 22-Mar-11											Location: 383 - Office	
Project #: PR-0043											Inspector (s): BM, JB, DJ	
Building Materials:				ACM Assessment:							Report Reference:	
Location:	Homo. Mat. #:	Material Description:	System:	ACM (Y/N):	Friable (Y/N):	ACM Type:	Quantity:	Condition (G,F,P):	Access (A,B,C):	Response / Comments:	Drawing #:	Photo #:
Floor	na	Blue Carpet	Floor	N	-	-	-	-	-	-	-	-
	na	Concrete	Floor	N	-	-	-	-	-	-	-	-
Walls	na	Concrete	Wall	N	-	-	-	-	-	-	-	-
	na	Panel	Wall	N	-	-	-	-	-	-	-	-
Ceiling	na	4'x4' CT (white)	Ceiling	N	-	-	-	-	-	-	-	-
Above Ceiling	na	FG DI	HVAC	-	-	-	-	-	-	-	-	-
Below Ceiling	na	-	-	-	-	-	-	-	-	-	-	-
Material Description: MJC: Mud Joint Compound FI: Fitting Insulation: PI: Pipe Insulation DI: Duct Insulation FG: Fibreglass FT: Floor Tile CT: Ceiling Tile			Criteria for Condition of an ACM: G: ACM is in GOOD condition; No damage F: ACM is in FAIR condition; Less than 2% damage P: ACM is in POOR condition; Greater than 2% damage					Criteria for Access to an area containing ACM: A: All building occupants may have access to this area. B: Restricted to building staff only. C: Areas of the building behind walls or ceiling system.				



Building ID: M55 Date: 22-Mar-11 Project #: PR-0043			Notes: No suspected ACMs were observed in this area.							Functional Space: 3007 Location: 309 Server Rm Inspector (s): BM, JB, DJ		
Building Materials:				ACM Assessment:							Report Reference:	
Location:	Homo. Mat. #:	Material Description:	System:	ACM (Y/N):	Friable (Y/N):	ACM Type:	Quantity:	Condition (G,F,P):	Access (A,B,C):	Response / Comments:	Drawing #:	Photo #:
Floor	na	12"x12" ft (white)	Floor	N	-	-	-	-	-	-	-	-
Walls	na	Concrete	Wall	N	-	-	-	-	-	-	-	-
Ceiling	na	4'x4' FG CT (white)	Ceiling	N	-	-	-	-	-	-	-	-
Above Ceiling	na	-	-	-	-	-	-	-	-	-	-	-
Below Ceiling	na	FG PI	All	N	-	-	-	-	-	-	-	-
Material Description: MJC: Mud Joint Compound FI: Fitting Insulation: PI: Pipe Insulation DI: Duct Insulation FG: Fibreglass FT: Floor Tile CT: Ceiling Tile			Criteria for Condition of an ACM: G: ACM is in GOOD condition; No damage F: ACM is in FAIR condition; Less than 2% damage P: ACM is in POOR condition; Greater than 2% damage				Criteria for Access to an area containing ACM: A: All building occupants may have access to this area. B: Restricted to building staff only. C: Areas of the building behind walls or ceiling system.					



Building ID: M55		Notes: No suspected ACMs were observed in this area.										Functional Space: 3008	
Date: 22-Mar-11												Location: 387 - Office	
Project #: PR-0043												Inspector (s): BM, JB, DJ	
Building Materials:				ACM Assessment:							Report Reference:		
Location:	Homo. Mat. #:	Material Description:	System:	ACM (Y/N):	Friable (Y/N):	ACM Type:	Quantity:	Condition (G,F,P):	Access (A,B,C):	Response / Comments:	Drawing #:	Photo #:	
Floor	na	Blue Carpet	Floor	N	-	-	-	-	-	-	-	-	
	na	Concrete	Floor	N	-	-	-	-	-	-	-	-	
Walls	na	Concrete	Wall	N	-	-	-	-	-	-	-	-	
	na	Panel	Wall	N	-	-	-	-	-	-	-	-	
Ceiling	na	4'x4' CT (white)	Ceiling	N	-	-	-	-	-	-	-	-	
Above Ceiling	na	FG DI	HVAC	-	-	-	-	-	-	-	-	-	
Below Ceiling	na	-	-	-	-	-	-	-	-	-	-	-	
Material Description: MJC: Mud Joint Compound FI: Fitting Insulation: PI: Pipe Insulation DI: Duct Insulation FG: Fibreglass FT: Floor Tile CT: Ceiling Tile	Criteria for Condition of an ACM: G: ACM is in GOOD condition; No damage F: ACM is in FAIR condition; Less than 2% damage P: ACM is in POOR condition; Greater than 2% damage							Criteria for Access to an area containing ACM: A: All building occupants may have access to this area. B: Restricted to building staff only. C: Areas of the building behind walls or ceiling system.					



Building ID: M55		Notes: No suspected ACMs were observed in this area.									Functional Space: 3009	
Date: 22-Mar-11											Location: 388 - Office	
Project #: PR-0043											Inspector (s): BM, JB, DJ	
Building Materials:				ACM Assessment:							Report Reference:	
Location:	Homo. Mat. #:	Material Description:	System:	ACM (Y/N):	Friable (Y/N):	ACM Type:	Quantity:	Condition (G,F,P):	Access (A,B,C):	Response / Comments:	Drawing #:	Photo #:
Floor	na	Blue Carpet	Floor	N	-	-	-	-	-	-	-	-
	na	Concrete	Floor	N	-	-	-	-	-	-	-	-
Walls	na	Concrete	Wall	N	-	-	-	-	-	-	-	-
	na	Panel	Wall	N	-	-	-	-	-	-	-	-
Ceiling	na	4'x4' CT (white)	Ceiling	N	-	-	-	-	-	-	-	-
Above Ceiling	na	FG DI	HVAC	-	-	-	-	-	-	-	-	-
Below Ceiling	na	-	-	-	-	-	-	-	-	-	-	-
Material Description: MJC: Mud Joint Compound FI: Fitting Insulation: PI: Pipe Insulation DI: Duct Insulation FG: Fibreglass FT: Floor Tile CT: Ceiling Tile			Criteria for Condition of an ACM: G: ACM is in GOOD condition; No damage F: ACM is in FAIR condition; Less than 2% damage P: ACM is in POOR condition; Greater than 2% damage				Criteria for Access to an area containing ACM: A: All building occupants may have access to this area. B: Restricted to building staff only. C: Areas of the building behind walls or ceiling system.					



Building ID: M55 Date: 22-Mar-11 Project #: PR-0043		Notes: No suspected ACMs were observed in this area.							Functional Space: 3010 Location: 389 - Office Inspector (s): BM, JB, DJ			
Building Materials:				ACM Assessment:							Report Reference:	
Location:	Homo. Mat. #:	Material Description:	System:	ACM (Y/N):	Friable (Y/N):	ACM Type:	Quantity:	Condition (G,F,P):	Access (A,B,C):	Response / Comments:	Drawing #:	Photo #:
Floor	na	Blue Carpet	Floor	N	-	-	-	-	-	-	-	-
	na	Concrete	Floor	N	-	-	-	-	-	-	-	-
Walls	na	Concrete	Wall	N	-	-	-	-	-	-	-	-
	na	Panel	Wall	N	-	-	-	-	-	-	-	-
Ceiling	na	4'x4' CT (white)	Ceiling	N	-	-	-	-	-	-	-	-
Above Ceiling	na	FG DI	HVAC	-	-	-	-	-	-	-	-	-
Below Ceiling	na	-	-	-	-	-	-	-	-	-	-	-
Material Description: MJC: Mud Joint Compound FI: Fitting Insulation: PI: Pipe Insulation DI: Duct Insulation FG: Fibreglass FT: Floor Tile CT: Ceiling Tile			Criteria for Condition of an ACM: G: ACM is in GOOD condition; No damage F: ACM is in FAIR condition; Less than 2% damage P: ACM is in POOR condition; Greater than 2% damage				Criteria for Access to an area containing ACM: A: All building occupants may have access to this area. B: Restricted to building staff only. C: Areas of the building behind walls or ceiling system.					



Building ID: M55 Date: 22-Mar-11 Project #: PR-0043		Notes: No suspected ACMs were observed in this area.								Functional Space: 3011 Location: 390 - Office Inspector (s): BM, JB, DJ		
Building Materials:				ACM Assessment:							Report Reference:	
Location:	Homo. Mat. #:	Material Description:	System:	ACM (Y/N):	Friable (Y/N):	ACM Type:	Quantity:	Condition (G,F,P):	Access (A,B,C):	Response / Comments:	Drawing #:	Photo #:
Floor	na	Blue Carpet	Floor	N	-	-	-	-	-	-	-	-
	na	Concrete	Floor	N	-	-	-	-	-	-	-	-
Walls	na	Concrete	Wall	N	-	-	-	-	-	-	-	-
	na	Panel	Wall	N	-	-	-	-	-	-	-	-
Ceiling	na	4'x4' CT (white)	Ceiling	N	-	-	-	-	-	-	-	-
Above Ceiling	na	FG DI	HVAC	-	-	-	-	-	-	-	-	-
Below Ceiling	na	-	-	-	-	-	-	-	-	-	-	-
Material Description: MJC: Mud Joint Compound FI: Fitting Insulation: PI: Pipe Insulation DI: Duct Insulation FG: Fibreglass FT: Floor Tile CT: Ceiling Tile			Criteria for Condition of an ACM: G: ACM is in GOOD condition; No damage F: ACM is in FAIR condition; Less than 2% damage P: ACM is in POOR condition; Greater than 2% damage			Criteria for Access to an area containing ACM: A: All building occupants may have access to this area. B: Restricted to building staff only. C: Areas of the building behind walls or ceiling system.						



Building ID: M55 Date: 22-Mar-11 Project #: PR-0043				Notes: No suspected ACMs were observed in this area.							Functional Space: 3012 Location: 399 - Office Inspector (s): BM, JB, DJ	
Building Materials:				ACM Assessment:							Report Reference:	
Location:	Homo. Mat. #:	Material Description:	System:	ACM (Y/N):	Friable (Y/N):	ACM Type:	Quantity:	Condition (G,F,P):	Access (A,B,C):	Response / Comments:	Drawing #:	Photo #:
Floor	na	Blue Carpet	Floor	N	-	-	-	-	-	-	-	-
	na	Concrete	Floor	N	-	-	-	-	-	-	-	-
Walls	na	Concrete	Wall	N	-	-	-	-	-	-	-	-
	na	Panel	Wall	N	-	-	-	-	-	-	-	-
Ceiling	na	4'x4' CT (white)	Ceiling	N	-	-	-	-	-	-	-	-
Above Ceiling	na	FG DI	HVAC	-	-	-	-	-	-	-	-	-
Below Ceiling	na	-	-	-	-	-	-	-	-	-	-	-
Material Description: MJC: Mud Joint Compound FI: Fitting Insulation: PI: Pipe Insulation DI: Duct Insulation FG: Fibreglass FT: Floor Tile CT: Ceiling Tile				Criteria for Condition of an ACM: G: ACM is in GOOD condition; No damage F: ACM is in FAIR condition; Less than 2% damage P: ACM is in POOR condition; Greater than 2% damage				Criteria for Access to an area containing ACM: A: All building occupants may have access to this area. B: Restricted to building staff only. C: Areas of the building behind walls or ceiling system.				



Building ID: M55				Notes: No suspected ACMs were observed in this area.							Functional Space: 3013	
Date: 22-Mar-11											Location: 398 - Office	
Project #: PR-0043											Inspector (s): BM, JB, DJ	
Building Materials:				ACM Assessment:							Report Reference:	
Location:	Homo. Mat. #:	Material Description:	System:	ACM (Y/N):	Friable (Y/N):	ACM Type:	Quantity:	Condition (G,F,P):	Access (A,B,C):	Response / Comments:	Drawing #:	Photo #:
Floor	na	Blue Carpet	Floor	N	-	-	-	-	-	-	-	-
	na	Concrete	Floor	N	-	-	-	-	-	-	-	-
Walls	na	Panel	Wall	N	-	-	-	-	-	-	-	-
Ceiling	na	4'x4' CT (white)	Ceiling	N	-	-	-	-	-	-	-	-
Above Ceiling	na	FG DI	HVAC	-	-	-	-	-	-	-	-	-
Below Ceiling	na	-	-	-	-	-	-	-	-	-	-	-
Material Description: MJC: Mud Joint Compound FI: Fitting Insulation: PI: Pipe Insulation DI: Duct Insulation FG: Fibreglass FT: Floor Tile CT: Ceiling Tile				Criteria for Condition of an ACM: G: ACM is in GOOD condition; No damage F: ACM is in FAIR condition; Less than 2% damage P: ACM is in POOR condition; Greater than 2% damage				Criteria for Access to an area containing ACM: A: All building occupants may have access to this area. B: Restricted to building staff only. C: Areas of the building behind walls or ceiling system.				



Building ID: M55 Date: 22-Mar-11 Project #: PR-0043			Notes: No suspected ACMs were observed in this area.								Functional Space: 3014 Location: 397 - Archive Rm Inspector (s): BM, JB, DJ	
Building Materials:				ACM Assessment:							Report Reference:	
Location:	Homo. Mat. #:	Material Description:	System:	ACM (Y/N):	Friable (Y/N):	ACM Type:	Quantity:	Condition (G,F,P):	Access (A,B,C):	Response / Comments:	Drawing #:	Photo #:
Floor	na	Blue Carpet	Floor	N	-	-	-	-	-	-	-	-
	na	Concrete	Floor	N	-	-	-	-	-	-	-	-
Walls	na	Concrete	Wall	N	-	-	-	-	-	-	-	-
	na	Panel	Wall	N	-	-	-	-	-	-	-	-
Ceiling	na	4'x4' CT (white)	Ceiling	N	-	-	-	-	-	-	-	-
Above Ceiling	na	FG DI	HVAC	-	-	-	-	-	-	-	-	-
Below Ceiling	na	-	-	-	-	-	-	-	-	-	-	-
Material Description: MJC: Mud Joint Compound FI: Fitting Insulation: PI: Pipe Insulation DI: Duct Insulation FG: Fibreglass FT: Floor Tile CT: Ceiling Tile			Criteria for Condition of an ACM: G: ACM is in GOOD condition; No damage F: ACM is in FAIR condition; Less than 2% damage P: ACM is in POOR condition; Greater than 2% damage				Criteria for Access to an area containing ACM: A: All building occupants may have access to this area. B: Restricted to building staff only. C: Areas of the building behind walls or ceiling system.					



Building ID: M55 Date: 22-Mar-11 Project #: PR-0043		Notes: No suspected ACMs were observed in this area.								Functional Space: 3015 Location: 337 - Office Inspector (s): BM, JB, DJ		
Building Materials:				ACM Assessment:						Report Reference:		
Location:	Homo. Mat. #:	Material Description:	System:	ACM (Y/N):	Friable (Y/N):	ACM Type:	Quantity:	Condition (G,F,P):	Access (A,B,C):	Response / Comments:	Drawing #:	Photo #:
Floor	na	Blue Carpet	Floor	N	-	-	-	-	-	-	-	-
	na	Concrete	Floor	N	-	-	-	-	-	-	-	-
Walls	na	Concrete	Wall	N	-	-	-	-	-	-	-	-
	na	Panel	Wall	N	-	-	-	-	-	-	-	-
Ceiling	na	4'x4' CT (white)	Ceiling	N	-	-	-	-	-	-	-	-
Above Ceiling	na	FG DI	HVAC	-	-	-	-	-	-	-	-	-
Below Ceiling	na	-	-	-	-	-	-	-	-	-	-	-
Material Description: MJC: Mud Joint Compound FI: Fitting Insulation: PI: Pipe Insulation DI: Duct Insulation FG: Fibreglass FT: Floor Tile CT: Ceiling Tile				Criteria for Condition of an ACM: G: ACM is in GOOD condition; No damage F: ACM is in FAIR condition; Less than 2% damage P: ACM is in POOR condition; Greater than 2% damage				Criteria for Access to an area containing ACM: A: All building occupants may have access to this area. B: Restricted to building staff only. C: Areas of the building behind walls or ceiling system.				



Building ID: M55				Notes: No suspected ACMs were observed in this area.							Functional Space: 3016	
Date: 22-Mar-11											Location: 358Z - Office	
Project #: PR-0043											Inspector (s): BM, JB, DJ	
Building Materials:				ACM Assessment:							Report Reference:	
Location:	Homo. Mat. #:	Material Description:	System:	ACM (Y/N):	Friable (Y/N):	ACM Type:	Quantity:	Condition (G,F,P):	Access (A,B,C):	Response / Comments:	Drawing #:	Photo #:
Floor	na	Blue Carpet	Floor	N	-	-	-	-	-	-	-	-
	na	Concrete	Floor	N	-	-	-	-	-	-	-	-
Walls	na	Concrete	Wall	N	-	-	-	-	-	-	-	-
	na	Panel	Wall	N	-	-	-	-	-	-	-	-
Ceiling	na	4'x4' CT (white)	Ceiling	N	-	-	-	-	-	-	-	-
Above Ceiling	na	FG DI	HVAC	-	-	-	-	-	-	-	-	-
Below Ceiling	na	-	-	-	-	-	-	-	-	-	-	-
Material Description: MJC: Mud Joint Compound FI: Fitting Insulation: PI: Pipe Insulation DI: Duct Insulation FG: Fibreglass FT: Floor Tile CT: Ceiling Tile			Criteria for Condition of an ACM: G: ACM is in GOOD condition; No damage F: ACM is in FAIR condition; Less than 2% damage P: ACM is in POOR condition; Greater than 2% damage					Criteria for Access to an area containing ACM: A: All building occupants may have access to this area. B: Restricted to building staff only. C: Areas of the building behind walls or ceiling system.				



Building ID: M55 Date: 22-Mar-11 Project #: PR-0043		Notes: No suspected ACMs were observed in this area.									Functional Space: 3017 Location: 327 - Utility Inspector (s): BM, JB, DJ	
Building Materials:				ACM Assessment:							Report Reference:	
Location:	Homo. Mat. #:	Material Description:	System:	ACM (Y/N):	Friable (Y/N):	ACM Type:	Quantity:	Condition (G,F,P):	Access (A,B,C):	Response / Comments:	Drawing #:	Photo #:
Floor	na	Concrete	Floor	N	-	-	-	-	-	-	-	-
Walls	na	Concrete	Wall	N	-	-	-	-	-	-	-	-
Ceiling	na	Concrete	Ceiling	N	-	-	-	-	-	-	-	-
Above Ceiling	na	-	-	-	-	-	-	-	-	-	-	-
Below Ceiling	na	FG PI, FI & DI	All	N	-	-	-	-	-	-	-	-
Material Description: MJC: Mud Joint Compound FI: Fitting Insulation: PI: Pipe Insulation DI: Duct Insulation FG: Fibreglass FT: Floor Tile CT: Ceiling Tile			Criteria for Condition of an ACM: G: ACM is in GOOD condition; No damage F: ACM is in FAIR condition; Less than 2% damage P: ACM is in POOR condition; Greater than 2% damage				Criteria for Access to an area containing ACM: A: All building occupants may have access to this area. B: Restricted to building staff only. C: Areas of the building behind walls or ceiling system.					



Building ID: M55 Date: 22-Mar-11 Project #: PR-0043		Notes: No suspected ACMs were observed in this area.							Functional Space: 3018 Location: 336A - Office Inspector (s): BM, JB, DJ			
Building Materials:				ACM Assessment:							Report Reference:	
Location:	Homo. Mat. #:	Material Description:	System:	ACM (Y/N):	Friable (Y/N):	ACM Type:	Quantity:	Condition (G,F,P):	Access (A,B,C):	Response / Comments:	Drawing #:	Photo #:
Floor	na	Blue Carpet	Floor	N	-	-	-	-	-	-	-	-
	na	Concrete	Floor	N	-	-	-	-	-	-	-	-
Walls	na	Concrete	Wall	N	-	-	-	-	-	-	-	-
	na	Panel	Wall	N	-	-	-	-	-	-	-	-
Ceiling	na	4'x4' CT (white)	Ceiling	N	-	-	-	-	-	-	-	-
Above Ceiling	na	FG DI	HVAC	-	-	-	-	-	-	-	-	-
Below Ceiling	na	-	-	-	-	-	-	-	-	-	-	-
Material Description: MJC: Mud Joint Compound FI: Fitting Insulation: PI: Pipe Insulation DI: Duct Insulation FG: Fibreglass FT: Floor Tile CT: Ceiling Tile			Criteria for Condition of an ACM: G: ACM is in GOOD condition; No damage F: ACM is in FAIR condition; Less than 2% damage P: ACM is in POOR condition; Greater than 2% damage					Criteria for Access to an area containing ACM: A: All building occupants may have access to this area. B: Restricted to building staff only. C: Areas of the building behind walls or ceiling system.				



Building ID: M55 Date: 22-Mar-11 Project #: PR-0043		Notes: No suspected ACMs were observed in this area.								Functional Space: 3019 Location: 336 - Office Inspector (s): BM, JB, DJ		
Building Materials:				ACM Assessment:						Report Reference:		
Location:	Homo. Mat. #:	Material Description:	System:	ACM (Y/N):	Friable (Y/N):	ACM Type:	Quantity:	Condition (G,F,P):	Access (A,B,C):	Response / Comments:	Drawing #:	Photo #:
Floor	na	Blue Carpet	Floor	N	-	-	-	-	-	-	-	-
	na	Concrete	Floor	N	-	-	-	-	-	-	-	-
Walls	na	Concrete	Wall	N	-	-	-	-	-	-	-	-
	na	Panel	Wall	N	-	-	-	-	-	-	-	-
Ceiling	na	4'x4' CT (white)	Ceiling	N	-	-	-	-	-	-	-	-
Above Ceiling	na	FG DI	HVAC	-	-	-	-	-	-	-	-	-
Below Ceiling	na	-	-	-	-	-	-	-	-	-	-	-
Material Description: MJC: Mud Joint Compound FI: Fitting Insulation: PI: Pipe Insulation DI: Duct Insulation FG: Fibreglass FT: Floor Tile CT: Ceiling Tile			Criteria for Condition of an ACM: G: ACM is in GOOD condition; No damage F: ACM is in FAIR condition; Less than 2% damage P: ACM is in POOR condition; Greater than 2% damage				Criteria for Access to an area containing ACM: A: All building occupants may have access to this area. B: Restricted to building staff only. C: Areas of the building behind walls or ceiling system.					



Building ID: M55		Notes: No suspected ACMs were observed in this area.									Functional Space: 3020	
Date: 22-Mar-11											Location: 335 - Office	
Project #: PR-0043											Inspector (s): BM, JB, DJ	
Building Materials:				ACM Assessment:							Report Reference:	
Location:	Homo. Mat. #:	Material Description:	System:	ACM (Y/N):	Friable (Y/N):	ACM Type:	Quantity:	Condition (G,F,P):	Access (A,B,C):	Response / Comments:	Drawing #:	Photo #:
Floor	na	Blue Carpet	Floor	N	-	-	-	-	-	-	-	-
	na	Concrete	Floor	N	-	-	-	-	-	-	-	-
Walls	na	Concrete	Wall	N	-	-	-	-	-	-	-	-
	na	Panel	Wall	N	-	-	-	-	-	-	-	-
Ceiling	na	4'x4' CT (white)	Ceiling	N	-	-	-	-	-	-	-	-
Above Ceiling	na	FG DI	HVAC	-	-	-	-	-	-	-	-	-
Below Ceiling	na	-	-	-	-	-	-	-	-	-	-	-
Material Description: MJC: Mud Joint Compound FI: Fitting Insulation: PI: Pipe Insulation DI: Duct Insulation FG: Fibreglass FT: Floor Tile CT: Ceiling Tile			Criteria for Condition of an ACM: G: ACM is in GOOD condition; No damage F: ACM is in FAIR condition; Less than 2% damage P: ACM is in POOR condition; Greater than 2% damage				Criteria for Access to an area containing ACM: A: All building occupants may have access to this area. B: Restricted to building staff only. C: Areas of the building behind walls or ceiling system.					



Building ID: M55 Date: 22-Mar-11 Project #: PR-0043				Notes: No suspected ACMs were observed in this area.							Functional Space: 3021 Location: 334 - Office Inspector (s): BM, JB, DJ	
Building Materials:				ACM Assessment:							Report Reference:	
Location:	Homo. Mat. #:	Material Description:	System:	ACM (Y/N):	Friable (Y/N):	ACM Type:	Quantity:	Condition (G,F,P):	Access (A,B,C):	Response / Comments:	Drawing #:	Photo #:
Floor	na	Blue Carpet	Floor	N	-	-	-	-	-	-	-	-
	na	Concrete	Floor	N	-	-	-	-	-	-	-	-
Walls	na	Concrete	Wall	N	-	-	-	-	-	-	-	-
	na	Panel	Wall	N	-	-	-	-	-	-	-	-
Ceiling	na	4'x4' CT (white)	Ceiling	N	-	-	-	-	-	-	-	-
Above Ceiling	na	FG DI	HVAC	-	-	-	-	-	-	-	-	-
Below Ceiling	na	-	-	-	-	-	-	-	-	-	-	-
Material Description: MJC: Mud Joint Compound FI: Fitting Insulation: PI: Pipe Insulation DI: Duct Insulation FG: Fibreglass FT: Floor Tile CT: Ceiling Tile				Criteria for Condition of an ACM: G: ACM is in GOOD condition; No damage F: ACM is in FAIR condition; Less than 2% damage P: ACM is in POOR condition; Greater than 2% damage				Criteria for Access to an area containing ACM: A: All building occupants may have access to this area. B: Restricted to building staff only. C: Areas of the building behind walls or ceiling system.				



Building ID: M55				Notes: No suspected ACMs were observed in this area.							Functional Space: 3022	
Date: 22-Mar-11											Location: 333 - Office	
Project #: PR-0043											Inspector (s): BM, JB, DJ	
Building Materials:				ACM Assessment:							Report Reference:	
Location:	Homo. Mat. #:	Material Description:	System:	ACM (Y/N):	Friable (Y/N):	ACM Type:	Quantity:	Condition (G,F,P):	Access (A,B,C):	Response / Comments:	Drawing #:	Photo #:
Floor	na	Blue Carpet	Floor	N	-	-	-	-	-	-	-	-
	na	Concrete	Floor	N	-	-	-	-	-	-	-	-
Walls	na	Concrete	Wall	N	-	-	-	-	-	-	-	-
	na	Panel	Wall	N	-	-	-	-	-	-	-	-
Ceiling	na	4'x4' CT (white)	Ceiling	N	-	-	-	-	-	-	-	-
Above Ceiling	na	FG DI	HVAC	-	-	-	-	-	-	-	-	-
Below Ceiling	na	-	-	-	-	-	-	-	-	-	-	-
Material Description: MJC: Mud Joint Compound FI: Fitting Insulation: PI: Pipe Insulation DI: Duct Insulation FG: Fibreglass FT: Floor Tile CT: Ceiling Tile			Criteria for Condition of an ACM: G: ACM is in GOOD condition; No damage F: ACM is in FAIR condition; Less than 2% damage P: ACM is in POOR condition; Greater than 2% damage				Criteria for Access to an area containing ACM: A: All building occupants may have access to this area. B: Restricted to building staff only. C: Areas of the building behind walls or ceiling system.					



Building ID: M55				Notes: No suspected ACMs were observed in this area.							Functional Space: 3023	
Date: 22-Mar-11											Location: 332B - Office	
Project #: PR-0043											Inspector (s): BM, JB, DJ	
Building Materials:				ACM Assessment:							Report Reference:	
Location:	Homo. Mat. #:	Material Description:	System:	ACM (Y/N):	Friable (Y/N):	ACM Type:	Quantity:	Condition (G,F,P):	Access (A,B,C):	Response / Comments:	Drawing #:	Photo #:
Floor	na	Blue Carpet	Floor	N	-	-	-	-	-	-	-	-
	na	Concrete	Floor	N	-	-	-	-	-	-	-	-
Walls	na	Concrete	Wall	N	-	-	-	-	-	-	-	-
	na	Panel	Wall	N	-	-	-	-	-	-	-	-
Ceiling	na	4'x4' CT (white)	Ceiling	N	-	-	-	-	-	-	-	-
Above Ceiling	na	FG DI	HVAC	-	-	-	-	-	-	-	-	-
Below Ceiling	na	-	-	-	-	-	-	-	-	-	-	-
Material Description: MJC: Mud Joint Compound FI: Fitting Insulation: PI: Pipe Insulation DI: Duct Insulation FG: Fibreglass FT: Floor Tile CT: Ceiling Tile				Criteria for Condition of an ACM: G: ACM is in GOOD condition; No damage F: ACM is in FAIR condition; Less than 2% damage P: ACM is in POOR condition; Greater than 2% damage				Criteria for Access to an area containing ACM: A: All building occupants may have access to this area. B: Restricted to building staff only. C: Areas of the building behind walls or ceiling system.				



Building ID: M55				Notes: No suspected ACMs were observed in this area.							Functional Space: 3024	
Date: 22-Mar-11											Location: 332A - Office	
Project #: PR-0043											Inspector (s): BM, JB, DJ	
Building Materials:				ACM Assessment:							Report Reference:	
Location:	Homo. Mat. #:	Material Description:	System:	ACM (Y/N):	Friable (Y/N):	ACM Type:	Quantity:	Condition (G,F,P):	Access (A,B,C):	Response / Comments:	Drawing #:	Photo #:
Floor	na	Blue Carpet	Floor	N	-	-	-	-	-	-	-	-
	na	Concrete	Floor	N	-	-	-	-	-	-	-	-
Walls	na	Concrete	Wall	N	-	-	-	-	-	-	-	-
	na	Panel	Wall	N	-	-	-	-	-	-	-	-
Ceiling	na	4'x4' CT (white)	Ceiling	N	-	-	-	-	-	-	-	-
Above Ceiling	na	FG DI	HVAC	-	-	-	-	-	-	-	-	-
Below Ceiling	na	-	-	-	-	-	-	-	-	-	-	-
Material Description: MJC: Mud Joint Compound FI: Fitting Insulation: PI: Pipe Insulation DI: Duct Insulation FG: Fibreglass FT: Floor Tile CT: Ceiling Tile			Criteria for Condition of an ACM: G: ACM is in GOOD condition; No damage F: ACM is in FAIR condition; Less than 2% damage P: ACM is in POOR condition; Greater than 2% damage				Criteria for Access to an area containing ACM: A: All building occupants may have access to this area. B: Restricted to building staff only. C: Areas of the building behind walls or ceiling system.					



Building ID: M55 Date: 22-Mar-11 Project #: PR-0043				Notes: No suspected ACMs were observed in this area.							Functional Space: 3025 Location: 331 - Office Inspector (s): BM, JB, DJ	
Building Materials:				ACM Assessment:							Report Reference:	
Location:	Homo. Mat. #:	Material Description:	System:	ACM (Y/N):	Friable (Y/N):	ACM Type:	Quantity:	Condition (G,F,P):	Access (A,B,C):	Response / Comments:	Drawing #:	Photo #:
Floor	na	Blue Carpet	Floor	N	-	-	-	-	-	-	-	-
	na	Concrete	Floor	N	-	-	-	-	-	-	-	-
Walls	na	Concrete	Wall	N	-	-	-	-	-	-	-	-
	na	Panel	Wall	N	-	-	-	-	-	-	-	-
Ceiling	na	4'x4' CT (white)	Ceiling	N	-	-	-	-	-	-	-	-
Above Ceiling	na	FG DI	HVAC	-	-	-	-	-	-	-	-	-
Below Ceiling	na	-	-	-	-	-	-	-	-	-	-	-
Material Description: MJC: Mud Joint Compound FI: Fitting Insulation: PI: Pipe Insulation DI: Duct Insulation FG: Fibreglass FT: Floor Tile CT: Ceiling Tile			Criteria for Condition of an ACM: G: ACM is in GOOD condition; No damage F: ACM is in FAIR condition; Less than 2% damage P: ACM is in POOR condition; Greater than 2% damage					Criteria for Access to an area containing ACM: A: All building occupants may have access to this area. B: Restricted to building staff only. C: Areas of the building behind walls or ceiling system.				



Building ID: M55 Date: 22-Mar-11 Project #: PR-0043				Notes: No suspected ACMs were observed in this area.							Functional Space: 3026 Location: 330 - Office Inspector (s): BM, JB, DJ	
Building Materials:				ACM Assessment:							Report Reference:	
Location:	Homo. Mat. #:	Material Description:	System:	ACM (Y/N):	Friable (Y/N):	ACM Type:	Quantity:	Condition (G,F,P):	Access (A,B,C):	Response / Comments:	Drawing #:	Photo #:
Floor	na	Blue Carpet	Floor	N	-	-	-	-	-	-	-	-
	na	Concrete	Floor	N	-	-	-	-	-	-	-	-
Walls	na	Concrete	Wall	N	-	-	-	-	-	-	-	-
	na	Panel	Wall	N	-	-	-	-	-	-	-	-
Ceiling	na	4'x4' CT (white)	Ceiling	N	-	-	-	-	-	-	-	-
Above Ceiling	na	FG DI	HVAC	-	-	-	-	-	-	-	-	-
Below Ceiling	na	-	-	-	-	-	-	-	-	-	-	-
Material Description: MJC: Mud Joint Compound FI: Fitting Insulation: PI: Pipe Insulation DI: Duct Insulation FG: Fibreglass FT: Floor Tile CT: Ceiling Tile				Criteria for Condition of an ACM: G: ACM is in GOOD condition; No damage F: ACM is in FAIR condition; Less than 2% damage P: ACM is in POOR condition; Greater than 2% damage				Criteria for Access to an area containing ACM: A: All building occupants may have access to this area. B: Restricted to building staff only. C: Areas of the building behind walls or ceiling system.				



Building ID: M55 Date: 22-Mar-11 Project #: PR-0043				Notes: No suspected ACMs were observed in this area.							Functional Space: 3027 Location: 329 - Office Inspector (s): BM, JB, DJ	
Building Materials:				ACM Assessment:							Report Reference:	
Location:	Homo. Mat. #:	Material Description:	System:	ACM (Y/N):	Friable (Y/N):	ACM Type:	Quantity:	Condition (G,F,P):	Access (A,B,C):	Response / Comments:	Drawing #:	Photo #:
Floor	na	Blue Carpet	Floor	N	-	-	-	-	-	-	-	-
	na	Concrete	Floor	N	-	-	-	-	-	-	-	-
Walls	na	Concrete	Wall	N	-	-	-	-	-	-	-	-
	na	Panel	Wall	N	-	-	-	-	-	-	-	-
Ceiling	na	4'x4' CT (white)	Ceiling	N	-	-	-	-	-	-	-	-
Above Ceiling	na	FG DI	HVAC	-	-	-	-	-	-	-	-	-
Below Ceiling	na	-	-	-	-	-	-	-	-	-	-	-
Material Description: MJC: Mud Joint Compound FI: Fitting Insulation: PI: Pipe Insulation DI: Duct Insulation FG: Fibreglass FT: Floor Tile CT: Ceiling Tile			Criteria for Condition of an ACM: G: ACM is in GOOD condition; No damage F: ACM is in FAIR condition; Less than 2% damage P: ACM is in POOR condition; Greater than 2% damage				Criteria for Access to an area containing ACM: A: All building occupants may have access to this area. B: Restricted to building staff only. C: Areas of the building behind walls or ceiling system.					



Building ID: M55 Date: 22-Mar-11 Project #: PR-0043				Notes: No suspected ACMs were observed in this area.							Functional Space: 3028 Location: 336B - Conf. Rm Inspector (s): BM, JB, DJ	
Building Materials:				ACM Assessment:							Report Reference:	
Location:	Homo. Mat. #:	Material Description:	System:	ACM (Y/N):	Friable (Y/N):	ACM Type:	Quantity:	Condition (G,F,P):	Access (A,B,C):	Response / Comments:	Drawing #:	Photo #:
Floor	na	Blue Carpet	Floor	N	-	-	-	-	-	-	-	-
	na	Concrete	Floor	N	-	-	-	-	-	-	-	-
Walls	na	Concrete	Wall	N	-	-	-	-	-	-	-	-
	na	Panel	Wall	N	-	-	-	-	-	-	-	-
Ceiling	na	4'x4' CT (white)	Ceiling	N	-	-	-	-	-	-	-	-
Above Ceiling	na	FG DI, PI	HVAC, DCW	-	-	-	-	-	-	-	-	-
Below Ceiling	na	-	-	-	-	-	-	-	-	-	-	-
Material Description: MJC: Mud Joint Compound FI: Fitting Insulation: PI: Pipe Insulation DI: Duct Insulation FG: Fibreglass FT: Floor Tile CT: Ceiling Tile				Criteria for Condition of an ACM: G: ACM is in GOOD condition; No damage F: ACM is in FAIR condition; Less than 2% damage P: ACM is in POOR condition; Greater than 2% damage				Criteria for Access to an area containing ACM: A: All building occupants may have access to this area. B: Restricted to building staff only. C: Areas of the building behind walls or ceiling system.				



Building ID: M55				Notes: No suspected ACMs were observed in this area.							Functional Space: 3029	
Date: 22-Mar-11											Location: 341 - Office	
Project #: PR-0043											Inspector (s): BM, JB, DJ	
Building Materials:				ACM Assessment:							Report Reference:	
Location:	Homo. Mat. #:	Material Description:	System:	ACM (Y/N):	Friable (Y/N):	ACM Type:	Quantity:	Condition (G,F,P):	Access (A,B,C):	Response / Comments:	Drawing #:	Photo #:
Floor	na	Blue Carpet	Floor	N	-	-	-	-	-	-	-	-
	na	Concrete	Floor	N	-	-	-	-	-	-	-	-
Walls	na	Concrete	Wall	N	-	-	-	-	-	-	-	-
	na	Panel	Wall	N	-	-	-	-	-	-	-	-
Ceiling	na	4'x4' CT (white)	Ceiling	N	-	-	-	-	-	-	-	-
Above Ceiling	na	FG DI	HVAC	-	-	-	-	-	-	-	-	-
Below Ceiling	na	-	-	-	-	-	-	-	-	-	-	-
Material Description: MJC: Mud Joint Compound FI: Fitting Insulation: PI: Pipe Insulation DI: Duct Insulation FG: Fibreglass FT: Floor Tile CT: Ceiling Tile			Criteria for Condition of an ACM: G: ACM is in GOOD condition; No damage F: ACM is in FAIR condition; Less than 2% damage P: ACM is in POOR condition; Greater than 2% damage				Criteria for Access to an area containing ACM: A: All building occupants may have access to this area. B: Restricted to building staff only. C: Areas of the building behind walls or ceiling system.					



Building ID: M55		Notes: No suspected ACMs were observed in this area.									Functional Space: 3030	
Date: 22-Mar-11											Location: 342 - Office	
Project #: PR-0043											Inspector (s): BM, JB, DJ	
Building Materials:				ACM Assessment:							Report Reference:	
Location:	Homo. Mat. #:	Material Description:	System:	ACM (Y/N):	Friable (Y/N):	ACM Type:	Quantity:	Condition (G,F,P):	Access (A,B,C):	Response / Comments:	Drawing #:	Photo #:
Floor	na	Blue Carpet	Floor	N	-	-	-	-	-	-	-	-
	na	Concrete	Floor	N	-	-	-	-	-	-	-	-
Walls	na	Concrete	Wall	N	-	-	-	-	-	-	-	-
	na	Panel	Wall	N	-	-	-	-	-	-	-	-
Ceiling	na	4'x4' CT (white)	Ceiling	N	-	-	-	-	-	-	-	-
Above Ceiling	na	FG DI	HVAC	-	-	-	-	-	-	-	-	-
Below Ceiling	na	-	-	-	-	-	-	-	-	-	-	-
Material Description: MJC: Mud Joint Compound FI: Fitting Insulation: PI: Pipe Insulation DI: Duct Insulation FG: Fibreglass FT: Floor Tile CT: Ceiling Tile			Criteria for Condition of an ACM: G: ACM is in GOOD condition; No damage F: ACM is in FAIR condition; Less than 2% damage P: ACM is in POOR condition; Greater than 2% damage				Criteria for Access to an area containing ACM: A: All building occupants may have access to this area. B: Restricted to building staff only. C: Areas of the building behind walls or ceiling system.					



Building ID: M55 Date: 22-Mar-11 Project #: PR-0043				Notes: No suspected ACMs were observed in this area.							Functional Space: 3031 Location: 343 - Office Inspector (s): BM, JB, DJ	
Building Materials:				ACM Assessment:							Report Reference:	
Location:	Homo. Mat. #:	Material Description:	System:	ACM (Y/N):	Friable (Y/N):	ACM Type:	Quantity:	Condition (G,F,P):	Access (A,B,C):	Response / Comments:	Drawing #:	Photo #:
Floor	na	Blue Carpet	Floor	N	-	-	-	-	-	-	-	-
	na	Concrete	Floor	N	-	-	-	-	-	-	-	-
Walls	na	Concrete	Wall	N	-	-	-	-	-	-	-	-
	na	Panel	Wall	N	-	-	-	-	-	-	-	-
Ceiling	na	4'x4' CT (white)	Ceiling	N	-	-	-	-	-	-	-	-
Above Ceiling	na	FG DI	HVAC	-	-	-	-	-	-	-	-	-
Below Ceiling	na	-	-	-	-	-	-	-	-	-	-	-
Material Description: MJC: Mud Joint Compound FI: Fitting Insulation: PI: Pipe Insulation DI: Duct Insulation FG: Fibreglass FT: Floor Tile CT: Ceiling Tile				Criteria for Condition of an ACM: G: ACM is in GOOD condition; No damage F: ACM is in FAIR condition; Less than 2% damage P: ACM is in POOR condition; Greater than 2% damage				Criteria for Access to an area containing ACM: A: All building occupants may have access to this area. B: Restricted to building staff only. C: Areas of the building behind walls or ceiling system.				



Building ID: M55 Date: 22-Mar-11 Project #: PR-0043		Notes: No suspected ACMs were observed in this area.									Functional Space: 3032 Location: 344 - Office Inspector (s): BM, JB, DJ	
Building Materials:				ACM Assessment:							Report Reference:	
Location:	Homo. Mat. #:	Material Description:	System:	ACM (Y/N):	Friable (Y/N):	ACM Type:	Quantity:	Condition (G,F,P):	Access (A,B,C):	Response / Comments:	Drawing #:	Photo #:
Floor	na	Blue Carpet	Floor	N	-	-	-	-	-	-	-	-
	na	Concrete	Floor	N	-	-	-	-	-	-	-	-
Walls	na	Concrete	Wall	N	-	-	-	-	-	-	-	-
	na	Panel	Wall	N	-	-	-	-	-	-	-	-
Ceiling	na	4'x4' CT (white)	Ceiling	N	-	-	-	-	-	-	-	-
Above Ceiling	na	-	-	-	-	-	-	-	-	-	-	-
Below Ceiling	na	-	-	-	-	-	-	-	-	-	-	-
Material Description: MJC: Mud Joint Compound FI: Fitting Insulation: PI: Pipe Insulation DI: Duct Insulation FG: Fibreglass FT: Floor Tile CT: Ceiling Tile			Criteria for Condition of an ACM: G: ACM is in GOOD condition; No damage F: ACM is in FAIR condition; Less than 2% damage P: ACM is in POOR condition; Greater than 2% damage				Criteria for Access to an area containing ACM: A: All building occupants may have access to this area. B: Restricted to building staff only. C: Areas of the building behind walls or ceiling system.					



Building ID: M55			Notes: No suspected ACMs were observed in this area.								Functional Space: 3033	
Date: 22-Mar-11											Location: 344A - Office	
Project #: PR-0043											Inspector (s): BM, JB, DJ	
Building Materials:				ACM Assessment:							Report Reference:	
Location:	Homo. Mat. #:	Material Description:	System:	ACM (Y/N):	Friable (Y/N):	ACM Type:	Quantity:	Condition (G,F,P):	Access (A,B,C):	Response / Comments:	Drawing #:	Photo #:
Floor	na	Blue Carpet	Floor	N	-	-	-	-	-	-	-	-
	na	Concrete	Floor	N	-	-	-	-	-	-	-	-
Walls	na	Concrete	Wall	N	-	-	-	-	-	-	-	-
	na	Panel	Wall	N	-	-	-	-	-	-	-	-
Ceiling	na	4'x4' CT (white)	Ceiling	N	-	-	-	-	-	-	-	-
Above Ceiling	na	-	-	-	-	-	-	-	-	-	-	-
Below Ceiling	na	-	-	-	-	-	-	-	-	-	-	-
Material Description: MJC: Mud Joint Compound FI: Fitting Insulation: PI: Pipe Insulation DI: Duct Insulation FG: Fibreglass FT: Floor Tile CT: Ceiling Tile			Criteria for Condition of an ACM: G: ACM is in GOOD condition; No damage F: ACM is in FAIR condition; Less than 2% damage P: ACM is in POOR condition; Greater than 2% damage				Criteria for Access to an area containing ACM: A: All building occupants may have access to this area. B: Restricted to building staff only. C: Areas of the building behind walls or ceiling system.					



Building ID: M55			Notes: No suspected ACMs were observed in this area.								Functional Space: 3034	
Date: 22-Mar-11											Location: 345 - Office	
Project #: PR-0043											Inspector (s): BM, JB, DJ	
Building Materials:				ACM Assessment:							Report Reference:	
Location:	Homo. Mat. #:	Material Description:	System:	ACM (Y/N):	Friable (Y/N):	ACM Type:	Quantity:	Condition (G,F,P):	Access (A,B,C):	Response / Comments:	Drawing #:	Photo #:
Floor	na	Blue Carpet	Floor	N	-	-	-	-	-	-	-	-
	na	Concrete	Floor	N	-	-	-	-	-	-	-	-
Walls	na	Concrete	Wall	N	-	-	-	-	-	-	-	-
	na	Panel	Wall	N	-	-	-	-	-	-	-	-
Ceiling	na	4'x4' CT (white)	Ceiling	N	-	-	-	-	-	-	-	-
Above Ceiling	na	-	-	-	-	-	-	-	-	-	-	-
Below Ceiling	na	-	-	-	-	-	-	-	-	-	-	-
Material Description: MJC: Mud Joint Compound FI: Fitting Insulation: PI: Pipe Insulation DI: Duct Insulation FG: Fibreglass FT: Floor Tile CT: Ceiling Tile			Criteria for Condition of an ACM: G: ACM is in GOOD condition; No damage F: ACM is in FAIR condition; Less than 2% damage P: ACM is in POOR condition; Greater than 2% damage					Criteria for Access to an area containing ACM: A: All building occupants may have access to this area. B: Restricted to building staff only. C: Areas of the building behind walls or ceiling system.				



Building ID: M55		Notes: No suspected ACMs were observed in this area.									Functional Space: 3035		
Date: 22-Mar-11											Location: 346 - Office		
Project #: PR-0043											Inspector (s): BM, JB, DJ		
Building Materials:				ACM Assessment:							Report Reference:		
Location:	Homo. Mat. #:	Material Description:	System:	ACM (Y/N):	Friable (Y/N):	ACM Type:	Quantity:	Condition (G,F,P):	Access (A,B,C):	Response / Comments:	Drawing #:	Photo #:	
Floor	na	Blue Carpet	Floor	N	-	-	-	-	-	-	-	-	
	na	Concrete	Floor	N	-	-	-	-	-	-	-	-	
Walls	na	Concrete	Wall	N	-	-	-	-	-	-	-	-	
	na	Panel	Wall	N	-	-	-	-	-	-	-	-	
Ceiling	na	4'x4' CT (white)	Ceiling	N	-	-	-	-	-	-	-	-	
Above Ceiling	na	FG DI	HVAC	-	-	-	-	-	-	-	-	-	
Below Ceiling	na	-	-	-	-	-	-	-	-	-	-	-	
Material Description:		Criteria for Condition of an ACM:					Criteria for Access to an area containing ACM:						
MJC: Mud Joint Compound		G: ACM is in GOOD condition; No damage					A: All building occupants may have access to this area.						
FI: Fitting Insulation:		F: ACM is in FAIR condition; Less than 2% damage					B: Restricted to building staff only.						
PI: Pipe Insulation		P: ACM is in POOR condition; Greater than 2% damage					C: Areas of the building behind walls or ceiling system.						
DI: Duct Insulation													
FG: Fibreglass													
FT: Floor Tile													
CT: Ceiling Tile													



Building ID: M55				Notes: No suspected ACMs were observed in this area.							Functional Space: 3036	
Date: 22-Mar-11											Location: 347 - Office	
Project #: PR-0043											Inspector (s): BM, JB, DJ	
Building Materials:				ACM Assessment:							Report Reference:	
Location:	Homo. Mat. #:	Material Description:	System:	ACM (Y/N):	Friable (Y/N):	ACM Type:	Quantity:	Condition (G,F,P):	Access (A,B,C):	Response / Comments:	Drawing #:	Photo #:
Floor	na	Blue Carpet	Floor	N	-	-	-	-	-	-	-	-
	na	Concrete	Floor	N	-	-	-	-	-	-	-	-
Walls	na	Concrete	Wall	N	-	-	-	-	-	-	-	-
	na	Panel	Wall	N	-	-	-	-	-	-	-	-
Ceiling	na	4'x4' CT (white)	Ceiling	N	-	-	-	-	-	-	-	-
Above Ceiling	na	FG DI	HVAC	-	-	-	-	-	-	-	-	-
Below Ceiling	na	-	-	-	-	-	-	-	-	-	-	-
Material Description: MJC: Mud Joint Compound FI: Fitting Insulation: PI: Pipe Insulation DI: Duct Insulation FG: Fibreglass FT: Floor Tile CT: Ceiling Tile				Criteria for Condition of an ACM: G: ACM is in GOOD condition; No damage F: ACM is in FAIR condition; Less than 2% damage P: ACM is in POOR condition; Greater than 2% damage				Criteria for Access to an area containing ACM: A: All building occupants may have access to this area. B: Restricted to building staff only. C: Areas of the building behind walls or ceiling system.				



Building ID: M55 Date: 22-Mar-11 Project #: PR-0043				Notes: No suspected ACMs were observed in this area.							Functional Space: 3037 Location: 348 - Office Inspector (s): BM, JB, DJ	
Building Materials:				ACM Assessment:							Report Reference:	
Location:	Homo. Mat. #:	Material Description:	System:	ACM (Y/N):	Friable (Y/N):	ACM Type:	Quantity:	Condition (G,F,P):	Access (A,B,C):	Response / Comments:	Drawing #:	Photo #:
Floor	na	Blue Carpet	Floor	N	-	-	-	-	-	-	-	-
	na	Concrete	Floor	N	-	-	-	-	-	-	-	-
Walls	na	Concrete	Wall	N	-	-	-	-	-	-	-	-
	na	Panel	Wall	N	-	-	-	-	-	-	-	-
Ceiling	na	4'x4' CT (white)	Ceiling	N	-	-	-	-	-	-	-	-
Above Ceiling	na	FG DI	HVAC	-	-	-	-	-	-	-	-	-
Below Ceiling	na	-	-	-	-	-	-	-	-	-	-	-
Material Description: MJC: Mud Joint Compound FI: Fitting Insulation: PI: Pipe Insulation DI: Duct Insulation FG: Fibreglass FT: Floor Tile CT: Ceiling Tile			Criteria for Condition of an ACM: G: ACM is in GOOD condition; No damage F: ACM is in FAIR condition; Less than 2% damage P: ACM is in POOR condition; Greater than 2% damage				Criteria for Access to an area containing ACM: A: All building occupants may have access to this area. B: Restricted to building staff only. C: Areas of the building behind walls or ceiling system.					



Building ID: M55 Date: 22-Mar-11 Project #: PR-0043				Notes: No suspected ACMs were observed in this area.							Functional Space: 3038 Location: 349 - Office Inspector (s): BM, JB, DJ	
Building Materials:				ACM Assessment:							Report Reference:	
Location:	Homo. Mat. #:	Material Description:	System:	ACM (Y/N):	Friable (Y/N):	ACM Type:	Quantity:	Condition (G,F,P):	Access (A,B,C):	Response / Comments:	Drawing #:	Photo #:
Floor	na	Blue Carpet	Floor	N	-	-	-	-	-	-	-	-
	na	Concrete	Floor	N	-	-	-	-	-	-	-	-
Walls	na	Concrete	Wall	N	-	-	-	-	-	-	-	-
	na	Panel	Wall	N	-	-	-	-	-	-	-	-
Ceiling	na	4'x4' CT (white)	Ceiling	N	-	-	-	-	-	-	-	-
Above Ceiling	na	FG DI	HVAC	-	-	-	-	-	-	-	-	-
Below Ceiling	na	-	-	-	-	-	-	-	-	-	-	-
Material Description: MJC: Mud Joint Compound FI: Fitting Insulation: PI: Pipe Insulation DI: Duct Insulation FG: Fibreglass FT: Floor Tile CT: Ceiling Tile				Criteria for Condition of an ACM: G: ACM is in GOOD condition; No damage F: ACM is in FAIR condition; Less than 2% damage P: ACM is in POOR condition; Greater than 2% damage				Criteria for Access to an area containing ACM: A: All building occupants may have access to this area. B: Restricted to building staff only. C: Areas of the building behind walls or ceiling system.				



Building ID: M55 Date: 22-Mar-11 Project #: PR-0043				Notes: No suspected ACMs were observed in this area.							Functional Space: 3039 Location: 350 - Office Inspector (s): BM, JB, DJ	
Building Materials:				ACM Assessment:							Report Reference:	
Location:	Homo. Mat. #:	Material Description:	System:	ACM (Y/N):	Friable (Y/N):	ACM Type:	Quantity:	Condition (G,F,P):	Access (A,B,C):	Response / Comments:	Drawing #:	Photo #:
Floor	na	Blue Carpet	Floor	N	-	-	-	-	-	-	-	-
	na	Concrete	Floor	N	-	-	-	-	-	-	-	-
Walls	na	Concrete	Wall	N	-	-	-	-	-	-	-	-
	na	Panel	Wall	N	-	-	-	-	-	-	-	-
Ceiling	na	4'x4' CT (white)	Ceiling	N	-	-	-	-	-	-	-	-
Above Ceiling	na	FG DI	HVAC	-	-	-	-	-	-	-	-	-
Below Ceiling	na	-	-	-	-	-	-	-	-	-	-	-
Material Description: MJC: Mud Joint Compound FI: Fitting Insulation: PI: Pipe Insulation DI: Duct Insulation FG: Fibreglass FT: Floor Tile CT: Ceiling Tile			Criteria for Condition of an ACM: G: ACM is in GOOD condition; No damage F: ACM is in FAIR condition; Less than 2% damage P: ACM is in POOR condition; Greater than 2% damage				Criteria for Access to an area containing ACM: A: All building occupants may have access to this area. B: Restricted to building staff only. C: Areas of the building behind walls or ceiling system.					



Building ID: M55		Notes:									Functional Space: 3040	
Date: 22-Mar-11											Location: 313 - Hallway	
Project #: PR-0043											Inspector (s): BM, JB, DJ	
Building Materials:				ACM Assessment:							Report Reference:	
Location:	Homo. Mat. #:	Material Description:	System:	ACM (Y/N):	Friable (Y/N):	ACM Type:	Quantity:	Condition (G,F,P):	Access (A,B,C):	Response / Comments:	Drawing #:	Photo #:
Floor	na	Blue Carpet	Floor	N	-	-	-	-	-	-	-	-
	na	Concrete	Floor	N	-	-	-	-	-	-	-	-
	6	12"x12" FT (white/grey)	Floor	Y	N	Suspect	12 m ²	G	B	O & M		
Walls	na	Concrete	Wall	N	-	-	-	-	-	-	-	-
	na	Panel	Wall	N	-	-	-	-	-	-	-	-
Ceiling	na	4'x4' CT (white)	Ceiling	N	-	-	-	-	-	-	-	-
	7	Plaster Stucco	Ceiling	Y	Y	Chrysotile	2 m ²	G	B	O & M	3-1	
Above Ceiling	na	FG DI	HVAC	-	-	-	-	-	-	-	-	-
Below Ceiling	na	-	-	-	-	-	-	-	-	-	-	-
Material Description: MJC: Mud Joint Compound FI: Fitting Insulation: PI: Pipe Insulation DI: Duct Insulation FG: Fibreglass FT: Floor Tile CT: Ceiling Tile			Criteria for Condition of an ACM: G: ACM is in GOOD condition; No damage F: ACM is in FAIR condition; Less than 2% damage P: ACM is in POOR condition; Greater than 2% damage				Criteria for Access to an area containing ACM: A: All building occupants may have access to this area. B: Restricted to building staff only. C: Areas of the building behind walls or ceiling system.					



Building ID: M55		Notes: No suspected ACMs were observed in this area.									Functional Space: 3041	
Date: 22-Mar-11											Location: 315	
Project #: PR-0043											Inspector (s): BM, JB, DJ	
Building Materials:				ACM Assessment:							Report Reference:	
Location:	Homo. Mat. #:	Material Description:	System:	ACM (Y/N):	Friable (Y/N):	ACM Type:	Quantity:	Condition (G,F,P):	Access (A,B,C):	Response / Comments:	Drawing #:	Photo #:
Floor	na	Concrete	Floor	N	-	-	-	-	-	-	-	-
Walls	na	Concrete	Wall	N	-	-	-	-	-	-	-	-
Ceiling	na	Concrete	Ceiling	N	-	-	-	-	-	-	-	-
Above Ceiling	na	-	-	-	-	-	-	-	-	-	-	-
Below Ceiling	na	FG PI, FI & DI	All	N	-	-	-	-	-	-	-	-
Material Description: MJC: Mud Joint Compound FI: Fitting Insulation: PI: Pipe Insulation DI: Duct Insulation FG: Fibreglass FT: Floor Tile CT: Ceiling Tile			Criteria for Condition of an ACM: G: ACM is in GOOD condition; No damage F: ACM is in FAIR condition; Less than 2% damage P: ACM is in POOR condition; Greater than 2% damage				Criteria for Access to an area containing ACM: A: All building occupants may have access to this area. B: Restricted to building staff only. C: Areas of the building behind walls or ceiling system.					



Building ID: M55				Notes: No suspected ACMs were observed in this area.							Functional Space: 3042	
Date: 22-Mar-11											Location: 354C - Conf. Rm	
Project #: PR-0043											Inspector (s): BM, JB, DJ	
Building Materials:				ACM Assessment:							Report Reference:	
Location:	Homo. Mat. #:	Material Description:	System:	ACM (Y/N):	Friable (Y/N):	ACM Type:	Quantity:	Condition (G,F,P):	Access (A,B,C):	Response / Comments:	Drawing #:	Photo #:
Floor	na	Blue Carpet	Floor	N	-	-	-	-	-	-	-	-
	na	Concrete	Floor	N	-	-	-	-	-	-	-	-
Walls	na	Drywall	Wall	N	-	-	-	-	-	-	-	-
Ceiling	na	4'x4' CT (white)	Ceiling	N	-	-	-	-	-	-	-	-
Above Ceiling	na	FG DI	HVAC	-	-	-	-	-	-	-	-	-
Below Ceiling	na	-	-	-	-	-	-	-	-	-	-	-
Material Description: MJC: Mud Joint Compound FI: Fitting Insulation: PI: Pipe Insulation DI: Duct Insulation FG: Fibreglass FT: Floor Tile CT: Ceiling Tile			Criteria for Condition of an ACM: G: ACM is in GOOD condition; No damage F: ACM is in FAIR condition; Less than 2% damage P: ACM is in POOR condition; Greater than 2% damage					Criteria for Access to an area containing ACM: A: All building occupants may have access to this area. B: Restricted to building staff only. C: Areas of the building behind walls or ceiling system.				



Building ID: M55		Notes: Location: 354, 355, 358, 359, 366, 368, 368A, 377A - Corridor 9"x9" FT (homo #5) is found below carpet.									Functional Space: 3043	
Date: 22-Mar-11											Location: See notes	
Project #: PR-0043											Inspector (s): BM, JB, DJ	
Building Materials:				ACM Assessment:							Report Reference:	
Location:	Homo. Mat. #:	Material Description:	System:	ACM (Y/N):	Friable (Y/N):	ACM Type:	Quantity:	Condition (G,F,P):	Access (A,B,C):	Response / Comments:	Drawing #:	Photo #:
Floor	na	Red/Blue Carpet	Floor	N	-	-	-	-	-	-	-	-
	na	Concrete	Floor	N	-	-	-	-	-	under carpet	-	-
	5	9"x9" FT (lt grey/drk grey)	Floor	Y	N	Chrysotile	35 m ²	G	B	O & M	3-1	
Walls	na	Drywall	Wall	N	-	-	-	-	-	-	-	-
	na	Panel	Wall	N	-	-	-	-	-	-	-	-
	na	Concrete	Wall	N	-	-	-	-	-	-	-	-
Ceiling	na	4'x4' CT (white)	Ceiling	N	-	-	-	-	-	-	-	-
	7	Plaster Stucco	Ceiling	Y	Y	Suspect	2 m ²	G	B	O & M	3-1	
Above Ceiling	na	FG PI, FI & DI	All	-	-	-	-	-	-	-	-	-
Below Ceiling	na	-	-	-	-	-	-	-	-	-	-	-
Material Description:		Criteria for Condition of an ACM:				Criteria for Access to an area containing ACM:						
MJC: Mud Joint Compound		G: ACM is in GOOD condition; No damage				A: All building occupants may have access to this area.						
FI: Fitting Insulation:		F: ACM is in FAIR condition; Less than 2% damage				B: Restricted to building staff only.						
PI: Pipe Insulation		P: ACM is in POOR condition; Greater than 2% damage				C: Areas of the building behind walls or ceiling system.						
DI: Duct Insulation												
FG: Fibreglass												
FT: Floor Tile												
CT: Ceiling Tile												



Building ID: M55		Notes: No suspected ACMs were observed in this area.									Functional Space: 3044	
Date: 22-Mar-11											Location: 355A - Office Ent.	
Project #: PR-0043											Inspector (s): BM, JB, DJ	
Building Materials:				ACM Assessment:							Report Reference:	
Location:	Homo. Mat. #:	Material Description:	System:	ACM (Y/N):	Friable (Y/N):	ACM Type:	Quantity:	Condition (G,F,P):	Access (A,B,C):	Response / Comments:	Drawing #:	Photo #:
Floor	na	Red/Blue Carpet	Floor	N	-	-	-	-	-	-	-	-
	na	Concrete	Floor	N	-	-	-	-	-	under carpet	-	-
Walls	na	Drywall	Wall	N	-	-	-	-	-	-	-	-
Ceiling	na	2'x4' CT (white)	Ceiling	N	-	-	-	-	-	-	-	-
Above Ceiling	na	FG DI	HVAC	-	-	-	-	-	-	-	-	-
Below Ceiling	na	-	-	-	-	-	-	-	-	-	-	-
Material Description: MJC: Mud Joint Compound FI: Fitting Insulation: PI: Pipe Insulation DI: Duct Insulation FG: Fibreglass FT: Floor Tile CT: Ceiling Tile			Criteria for Condition of an ACM: G: ACM is in GOOD condition; No damage F: ACM is in FAIR condition; Less than 2% damage P: ACM is in POOR condition; Greater than 2% damage				Criteria for Access to an area containing ACM: A: All building occupants may have access to this area. B: Restricted to building staff only. C: Areas of the building behind walls or ceiling system.					



Building ID: M55 Date: 22-Mar-11 Project #: PR-0043		Notes: No suspected ACMs were observed in this area.								Functional Space: 3045 Location: 355B - Office Inspector (s): BM, JB, DJ		
Building Materials:				ACM Assessment:						Report Reference:		
Location:	Homo. Mat. #:	Material Description:	System:	ACM (Y/N):	Friable (Y/N):	ACM Type:	Quantity:	Condition (G,F,P):	Access (A,B,C):	Response / Comments:	Drawing #:	Photo #:
Floor	na	Red/Blue Carpet	Floor	N	-	-	-	-	-	-	-	-
	na	Concrete	Floor	N	-	-	-	-	-	under carpet	-	-
Walls	na	Drywall	Wall	N	-	-	-	-	-	-	-	-
Ceiling	na	2'x4' CT (white)	Ceiling	N	-	-	-	-	-	-	-	-
Above Ceiling	na	FG DI	HVAC	-	-	-	-	-	-	-	-	-
Below Ceiling	na	-	-	-	-	-	-	-	-	-	-	-
Material Description: MJC: Mud Joint Compound FI: Fitting Insulation: PI: Pipe Insulation DI: Duct Insulation FG: Fibreglass FT: Floor Tile CT: Ceiling Tile			Criteria for Condition of an ACM: G: ACM is in GOOD condition; No damage F: ACM is in FAIR condition; Less than 2% damage P: ACM is in POOR condition; Greater than 2% damage			Criteria for Access to an area containing ACM: A: All building occupants may have access to this area. B: Restricted to building staff only. C: Areas of the building behind walls or ceiling system.						



Building ID: M55		Notes: No suspected ACMs were observed in this area.									Functional Space: 3046	
Date: 22-Mar-11											Location: 355C - Office	
Project #: PR-0043											Inspector (s): BM, JB, DJ	
Building Materials:				ACM Assessment:							Report Reference:	
Location:	Homo. Mat. #:	Material Description:	System:	ACM (Y/N):	Friable (Y/N):	ACM Type:	Quantity:	Condition (G,F,P):	Access (A,B,C):	Response / Comments:	Drawing #:	Photo #:
Floor	na	Red/Blue Carpet	Floor	N	-	-	-	-	-	-	-	-
	na	Concrete	Floor	N	-	-	-	-	-	under carpet	-	-
Walls	na	Drywall	Wall	N	-	-	-	-	-	-	-	-
Ceiling	na	2'x4' CT (white)	Ceiling	N	-	-	-	-	-	-	-	-
Above Ceiling	na	FG DI	HVAC	-	-	-	-	-	-	-	-	-
Below Ceiling	na	-	-	-	-	-	-	-	-	-	-	-
Material Description: MJC: Mud Joint Compound FI: Fitting Insulation: PI: Pipe Insulation DI: Duct Insulation FG: Fibreglass FT: Floor Tile CT: Ceiling Tile			Criteria for Condition of an ACM: G: ACM is in GOOD condition; No damage F: ACM is in FAIR condition; Less than 2% damage P: ACM is in POOR condition; Greater than 2% damage				Criteria for Access to an area containing ACM: A: All building occupants may have access to this area. B: Restricted to building staff only. C: Areas of the building behind walls or ceiling system.					



Building ID: M55 Date: 22-Mar-11 Project #: PR-0043		Notes: No suspected ACMs were observed in this area.								Functional Space: 3047 Location: 355D - Office Inspector (s): BM, JB, DJ		
Building Materials:				ACM Assessment:						Report Reference:		
Location:	Homo. Mat. #:	Material Description:	System:	ACM (Y/N):	Friable (Y/N):	ACM Type:	Quantity:	Condition (G,F,P):	Access (A,B,C):	Response / Comments:	Drawing #:	Photo #:
Floor	na	Red/Blue Carpet	Floor	N	-	-	-	-	-	-	-	-
	na	Concrete	Floor	N	-	-	-	-	-	under carpet	-	-
Walls	na	Drywall	Wall	N	-	-	-	-	-	-	-	-
Ceiling	na	2'x4' CT (white)	Ceiling	N	-	-	-	-	-	-	-	-
Above Ceiling	na	FG DI	HVAC	-	-	-	-	-	-	-	-	-
Below Ceiling	na	-	-	-	-	-	-	-	-	-	-	-
Material Description: MJC: Mud Joint Compound FI: Fitting Insulation: PI: Pipe Insulation DI: Duct Insulation FG: Fibreglass FT: Floor Tile CT: Ceiling Tile		Criteria for Condition of an ACM: G: ACM is in GOOD condition; No damage F: ACM is in FAIR condition; Less than 2% damage P: ACM is in POOR condition; Greater than 2% damage				Criteria for Access to an area containing ACM: A: All building occupants may have access to this area. B: Restricted to building staff only. C: Areas of the building behind walls or ceiling system.						



Building ID: M55		Notes: No suspected ACMs were observed in this area.									Functional Space: 3048	
Date: 22-Mar-11											Location: 356 - Equip Rm	
Project #: PR-0043											Inspector (s): BM, JB, DJ	
Building Materials:				ACM Assessment:							Report Reference:	
Location:	Homo. Mat. #:	Material Description:	System:	ACM (Y/N):	Friable (Y/N):	ACM Type:	Quantity:	Condition (G,F,P):	Access (A,B,C):	Response / Comments:	Drawing #:	Photo #:
Floor	na	12"x12" FT (grey)	Floor	N	-	-	-	-	-	newer	-	-
Walls	na	Panel	Wall	N	-	-	-	-	-	-	-	-
Ceiling	na	4'x4' FG CT (white)	Ceiling	N	-	-	-	-	-	-	-	-
Above Ceiling	na	FG PI, FI & DI	All	-	-	-	-	-	-	-	-	-
Below Ceiling	na	-	-	-	-	-	-	-	-	-	-	-
Material Description: MJC: Mud Joint Compound FI: Fitting Insulation: PI: Pipe Insulation DI: Duct Insulation FG: Fibreglass FT: Floor Tile CT: Ceiling Tile			Criteria for Condition of an ACM: G: ACM is in GOOD condition; No damage F: ACM is in FAIR condition; Less than 2% damage P: ACM is in POOR condition; Greater than 2% damage				Criteria for Access to an area containing ACM: A: All building occupants may have access to this area. B: Restricted to building staff only. C: Areas of the building behind walls or ceiling system.					



Building ID: M55 Date: 22-Mar-11 Project #: PR-0043		Notes: No suspected ACMs were observed in this area.								Functional Space: 3049 Location: 361 - Conf Rm Inspector (s): BM, JB, DJ		
Building Materials:				ACM Assessment:						Report Reference:		
Location:	Homo. Mat. #:	Material Description:	System:	ACM (Y/N):	Friable (Y/N):	ACM Type:	Quantity:	Condition (G,F,P):	Access (A,B,C):	Response / Comments:	Drawing #:	Photo #:
Floor	na	Red Carpet	Floor	N	-	-	-	-	-	-	-	-
	na	Concrete	Floor	N	-	-	-	-	-	-	-	-
Walls	na	Panel	Wall	N	-	-	-	-	-	-	-	-
Ceiling	na	4'x4' FG CT (white)	Ceiling	N	-	-	-	-	-	-	-	-
Above Ceiling	na	FG PI, FI & DI	All	-	-	-	-	-	-	-	-	-
Below Ceiling	na	-	-	-	-	-	-	-	-	-	-	-
Material Description:		Criteria for Condition of an ACM:				Criteria for Access to an area containing ACM:						
MJC: Mud Joint Compound FI: Fitting Insulation: PI: Pipe Insulation DI: Duct Insulation FG: Fibreglass FT: Floor Tile CT: Ceiling Tile		G: ACM is in GOOD condition; No damage F: ACM is in FAIR condition; Less than 2% damage P: ACM is in POOR condition; Greater than 2% damage				A: All building occupants may have access to this area. B: Restricted to building staff only. C: Areas of the building behind walls or ceiling system.						



Building ID: M55 Date: 22-Mar-11 Project #: PR-0043				Notes: No suspected ACMs were observed in this area.							Functional Space: 3050 Location: 354A Classroom Inspector (s): BM, JB, DJ	
Building Materials:				ACM Assessment:							Report Reference:	
Location:	Homo. Mat. #:	Material Description:	System:	ACM (Y/N):	Friable (Y/N):	ACM Type:	Quantity:	Condition (G,F,P):	Access (A,B,C):	Response / Comments:	Drawing #:	Photo #:
Floor	na	Red/Blue Carpet	Floor	N	-	-	-	-	-	-	-	-
	na	Concrete	Floor	N	-	-	-	-	-	under carpet	-	-
Walls	na	Drywall	Wall	N	-	-	-	-	-	-	-	-
Ceiling	na	2'x4' CT (white)	Ceiling	N	-	-	-	-	-	-	-	-
Above Ceiling	na	FG DI	HVAC	-	-	-	-	-	-	-	-	-
Below Ceiling	na	-	-	-	-	-	-	-	-	-	-	-
Material Description: MJC: Mud Joint Compound FI: Fitting Insulation: PI: Pipe Insulation DI: Duct Insulation FG: Fibreglass FT: Floor Tile CT: Ceiling Tile				Criteria for Condition of an ACM: G: ACM is in GOOD condition; No damage F: ACM is in FAIR condition; Less than 2% damage P: ACM is in POOR condition; Greater than 2% damage				Criteria for Access to an area containing ACM: A: All building occupants may have access to this area. B: Restricted to building staff only. C: Areas of the building behind walls or ceiling system.				



Building ID: M55		Notes: No suspected ACMs were observed in this area.								Functional Space: 3051		
Date: 22-Mar-11										Location: 354B Classroom		
Project #: PR-0043										Inspector (s): BM, JB, DJ		
Building Materials:				ACM Assessment:						Report Reference:		
Location:	Homo. Mat. #:	Material Description:	System:	ACM (Y/N):	Friable (Y/N):	ACM Type:	Quantity:	Condition (G,F,P):	Access (A,B,C):	Response / Comments:	Drawing #:	Photo #:
Floor	na	Red/Blue Carpet	Floor	N	-	-	-	-	-	-	-	-
	na	Concrete	Floor	N	-	-	-	-	-	under carpet	-	-
Walls	na	Drywall	Wall	N	-	-	-	-	-	-	-	-
Ceiling	na	2'x4' CT (white)	Ceiling	N	-	-	-	-	-	-	-	-
Above Ceiling	na	FG DI	HVAC	-	-	-	-	-	-	-	-	-
Below Ceiling	na	-	-	-	-	-	-	-	-	-	-	-
Material Description: MJC: Mud Joint Compound FI: Fitting Insulation: PI: Pipe Insulation DI: Duct Insulation FG: Fibreglass FT: Floor Tile CT: Ceiling Tile				Criteria for Condition of an ACM: G: ACM is in GOOD condition; No damage F: ACM is in FAIR condition; Less than 2% damage P: ACM is in POOR condition; Greater than 2% damage				Criteria for Access to an area containing ACM: A: All building occupants may have access to this area. B: Restricted to building staff only. C: Areas of the building behind walls or ceiling system.				



Building ID: M55 Date: 22-Mar-11 Project #: PR-0043				Notes: No suspected ACMs were observed in this area.							Functional Space: 3052 Location: 353 Classroom Inspector (s): BM, JB, DJ	
Building Materials:				ACM Assessment:							Report Reference:	
Location:	Homo. Mat. #:	Material Description:	System:	ACM (Y/N):	Friable (Y/N):	ACM Type:	Quantity:	Condition (G,F,P):	Access (A,B,C):	Response / Comments:	Drawing #:	Photo #:
Floor	na	Red/Blue Carpet	Floor	N	-	-	-	-	-	-	-	-
	na	Concrete	Floor	N	-	-	-	-	-	under carpet	-	-
Walls	na	Drywall	Wall	N	-	-	-	-	-	-	-	-
Ceiling	na	2'x4' CT (white)	Ceiling	N	-	-	-	-	-	-	-	-
Above Ceiling	na	FG DI	HVAC	-	-	-	-	-	-	-	-	-
Below Ceiling	na	-	-	-	-	-	-	-	-	-	-	-
Material Description: MJC: Mud Joint Compound FI: Fitting Insulation: PI: Pipe Insulation DI: Duct Insulation FG: Fibreglass FT: Floor Tile CT: Ceiling Tile				Criteria for Condition of an ACM: G: ACM is in GOOD condition; No damage F: ACM is in FAIR condition; Less than 2% damage P: ACM is in POOR condition; Greater than 2% damage				Criteria for Access to an area containing ACM: A: All building occupants may have access to this area. B: Restricted to building staff only. C: Areas of the building behind walls or ceiling system.				



Building ID: M55		Notes: No suspected ACMs were observed in this area.									Functional Space: 3053	
Date: 22-Mar-11											Location: 360A - Office	
Project #: PR-0043											Inspector (s): BM, JB, DJ	
Building Materials:				ACM Assessment:							Report Reference:	
Location:	Homo. Mat. #:	Material Description:	System:	ACM (Y/N):	Friable (Y/N):	ACM Type:	Quantity:	Condition (G,F,P):	Access (A,B,C):	Response / Comments:	Drawing #:	Photo #:
Floor	na	Red/Blue Carpet	Floor	N	-	-	-	-	-	-	-	-
	na	Concrete	Floor	N	-	-	-	-	-	under carpet	-	-
Walls	na	Drywall	Wall	N	-	-	-	-	-	-	-	-
Ceiling	na	2'x4' CT (white)	Ceiling	N	-	-	-	-	-	-	-	-
Above Ceiling	na	FG DI	HVAC	-	-	-	-	-	-	-	-	-
Below Ceiling	na	-	-	-	-	-	-	-	-	-	-	-
Material Description:			Criteria for Condition of an ACM:				Criteria for Access to an area containing ACM:					
MJC: Mud Joint Compound			G: ACM is in GOOD condition; No damage				A: All building occupants may have access to this area.					
FI: Fitting Insulation:			F: ACM is in FAIR condition; Less than 2% damage				B: Restricted to building staff only.					
PI: Pipe Insulation			P: ACM is in POOR condition; Greater than 2% damage				C: Areas of the building behind walls or ceiling system.					
DI: Duct Insulation												
FG: Fibreglass												
FT: Floor Tile												
CT: Ceiling Tile												



Building ID: M55		Notes: No suspected ACMs were observed in this area.									Functional Space: 3054	
Date: 22-Mar-11											Location: 357 - Office	
Project #: PR-0043											Inspector (s): BM, JB, DJ	
Building Materials:				ACM Assessment:							Report Reference:	
Location:	Homo. Mat. #:	Material Description:	System:	ACM (Y/N):	Friable (Y/N):	ACM Type:	Quantity:	Condition (G,F,P):	Access (A,B,C):	Response / Comments:	Drawing #:	Photo #:
Floor	na	Red/Blue Carpet	Floor	N	-	-	-	-	-	-	-	-
	na	Concrete	Floor	N	-	-	-	-	-	under carpet	-	-
Walls	na	Drywall	Wall	N	-	-	-	-	-	-	-	-
Ceiling	na	2'x4' CT (white)	Ceiling	N	-	-	-	-	-	-	-	-
Above Ceiling	na	FG DI	HVAC	-	-	-	-	-	-	-	-	-
Below Ceiling	na	-	-	-	-	-	-	-	-	-	-	-
Material Description: MJC: Mud Joint Compound FI: Fitting Insulation: PI: Pipe Insulation DI: Duct Insulation FG: Fibreglass FT: Floor Tile CT: Ceiling Tile			Criteria for Condition of an ACM: G: ACM is in GOOD condition; No damage F: ACM is in FAIR condition; Less than 2% damage P: ACM is in POOR condition; Greater than 2% damage				Criteria for Access to an area containing ACM: A: All building occupants may have access to this area. B: Restricted to building staff only. C: Areas of the building behind walls or ceiling system.					



Building ID: M55		Notes: No suspected ACMs were observed in this area.									Functional Space: 3055	
Date: 22-Mar-11											Location: 360B	
Project #: PR-0043											Inspector (s): BM, JB, DJ	
Building Materials:				ACM Assessment:							Report Reference:	
Location:	Homo. Mat. #:	Material Description:	System:	ACM (Y/N):	Friable (Y/N):	ACM Type:	Quantity:	Condition (G,F,P):	Access (A,B,C):	Response / Comments:	Drawing #:	Photo #:
Floor	na	Red/Blue Carpet	Floor	N	-	-	-	-	-	-	-	-
	na	Concrete	Floor	N	-	-	-	-	-	under carpet	-	-
Walls	na	Drywall	Wall	N	-	-	-	-	-	-	-	-
Ceiling	na	2'x4' CT (white)	Ceiling	N	-	-	-	-	-	-	-	-
Above Ceiling	na	FG DI	HVAC	-	-	-	-	-	-	-	-	-
Below Ceiling	na	-	-	-	-	-	-	-	-	-	-	-
Material Description:			Criteria for Condition of an ACM:					Criteria for Access to an area containing ACM:				
MJC: Mud Joint Compound			G: ACM is in GOOD condition; No damage					A: All building occupants may have access to this area.				
FI: Fitting Insulation:			F: ACM is in FAIR condition; Less than 2% damage					B: Restricted to building staff only.				
PI: Pipe Insulation			P: ACM is in POOR condition; Greater than 2% damage					C: Areas of the building behind walls or ceiling system.				
DI: Duct Insulation												
FG: Fibreglass												
FT: Floor Tile												
CT: Ceiling Tile												



Building ID: M55		Notes: Location: 362/363 - Conf. Room No suspected ACMs were observed in this area.									Functional Space: 3056	
Date: 22-Mar-11											Location: See notes	
Project #: PR-0043											Inspector (s): BM, JB, DJ	
Building Materials:				ACM Assessment:							Report Reference:	
Location:	Homo. Mat. #:	Material Description:	System:	ACM (Y/N):	Friable (Y/N):	ACM Type:	Quantity:	Condition (G,F,P):	Access (A,B,C):	Response / Comments:	Drawing #:	Photo #:
Floor	na	Red/Blue Carpet	Floor	N	-	-	-	-	-	-	-	-
	na	Concrete	Floor	N	-	-	-	-	-	under carpet	-	-
Walls	na	Drywall	Wall	N	-	-	-	-	-	-	-	-
Ceiling	na	2'x4' CT (white)	Ceiling	N	-	-	-	-	-	-	-	-
Above Ceiling	na	FG DI	HVAC	-	-	-	-	-	-	-	-	-
Below Ceiling	na	-	-	-	-	-	-	-	-	-	-	-
Material Description: MJC: Mud Joint Compound FI: Fitting Insulation: PI: Pipe Insulation DI: Duct Insulation FG: Fibreglass FT: Floor Tile CT: Ceiling Tile			Criteria for Condition of an ACM: G: ACM is in GOOD condition; No damage F: ACM is in FAIR condition; Less than 2% damage P: ACM is in POOR condition; Greater than 2% damage				Criteria for Access to an area containing ACM: A: All building occupants may have access to this area. B: Restricted to building staff only. C: Areas of the building behind walls or ceiling system.					



Building ID: M55 Date: 22-Mar-11 Project #: PR-0043				Notes: No suspected ACMs were observed in this area.							Functional Space: 3057 Location: 360C - Training Inspector (s): BM, JB, DJ	
Building Materials:				ACM Assessment:							Report Reference:	
Location:	Homo. Mat. #:	Material Description:	System:	ACM (Y/N):	Friable (Y/N):	ACM Type:	Quantity:	Condition (G,F,P):	Access (A,B,C):	Response / Comments:	Drawing #:	Photo #:
Floor	na	Red/Blue Carpet	Floor	N	-	-	-	-	-	-	-	-
	na	Concrete	Floor	N	-	-	-	-	-	under carpet	-	-
Walls	na	Drywall	Wall	N	-	-	-	-	-	-	-	-
Ceiling	na	2'x4' CT (white)	Ceiling	N	-	-	-	-	-	-	-	-
Above Ceiling	na	FG DI	HVAC	-	-	-	-	-	-	-	-	-
Below Ceiling	na	-	-	-	-	-	-	-	-	-	-	-
Material Description: MJC: Mud Joint Compound FI: Fitting Insulation: PI: Pipe Insulation DI: Duct Insulation FG: Fibreglass FT: Floor Tile CT: Ceiling Tile				Criteria for Condition of an ACM: G: ACM is in GOOD condition; No damage F: ACM is in FAIR condition; Less than 2% damage P: ACM is in POOR condition; Greater than 2% damage				Criteria for Access to an area containing ACM: A: All building occupants may have access to this area. B: Restricted to building staff only. C: Areas of the building behind walls or ceiling system.				



Building ID: M55		Notes: No suspected ACMs were observed in this area.									Functional Space: 3058	
Date: 22-Mar-11											Location: 360D - Training	
Project #: PR-0043											Inspector (s): BM, JB, DJ	
Building Materials:				ACM Assessment:							Report Reference:	
Location:	Homo. Mat. #:	Material Description:	System:	ACM (Y/N):	Friable (Y/N):	ACM Type:	Quantity:	Condition (G,F,P):	Access (A,B,C):	Response / Comments:	Drawing #:	Photo #:
Floor	na	Red/Blue Carpet	Floor	N	-	-	-	-	-	-	-	-
	na	Concrete	Floor	N	-	-	-	-	-	under carpet	-	-
Walls	na	Drywall	Wall	N	-	-	-	-	-	-	-	-
Ceiling	na	2'x4' CT (white)	Ceiling	N	-	-	-	-	-	-	-	-
Above Ceiling	na	FG DI	HVAC	-	-	-	-	-	-	-	-	-
Below Ceiling	na	-	-	-	-	-	-	-	-	-	-	-
Material Description: MJC: Mud Joint Compound FI: Fitting Insulation: PI: Pipe Insulation DI: Duct Insulation FG: Fibreglass FT: Floor Tile CT: Ceiling Tile			Criteria for Condition of an ACM: G: ACM is in GOOD condition; No damage F: ACM is in FAIR condition; Less than 2% damage P: ACM is in POOR condition; Greater than 2% damage				Criteria for Access to an area containing ACM: A: All building occupants may have access to this area. B: Restricted to building staff only. C: Areas of the building behind walls or ceiling system.					



Building ID: M55 Date: 22-Mar-11 Project #: PR-0043				Notes: No suspected ACMs were observed in this area.							Functional Space: 3059 Location: 359 - Training Inspector (s): BM, JB, DJ	
Building Materials:				ACM Assessment:							Report Reference:	
Location:	Homo. Mat. #:	Material Description:	System:	ACM (Y/N):	Friable (Y/N):	ACM Type:	Quantity:	Condition (G,F,P):	Access (A,B,C):	Response / Comments:	Drawing #:	Photo #:
Floor	na	Red Carpet	Floor	N	-	-	-	-	-	-	-	-
	na	Concrete	Floor	N	-	-	-	-	-	-	-	-
Walls	na	Panel	Wall	N	-	-	-	-	-	-	-	-
Ceiling	na	4'x4' FG CT (white)	Ceiling	N	-	-	-	-	-	-	-	-
Above Ceiling	na	FG PI, FI & DI	All	-	-	-	-	-	-	-	-	-
Below Ceiling	na	-	-	-	-	-	-	-	-	-	-	-
Material Description: MJC: Mud Joint Compound FI: Fitting Insulation: PI: Pipe Insulation DI: Duct Insulation FG: Fibreglass FT: Floor Tile CT: Ceiling Tile			Criteria for Condition of an ACM: G: ACM is in GOOD condition; No damage F: ACM is in FAIR condition; Less than 2% damage P: ACM is in POOR condition; Greater than 2% damage				Criteria for Access to an area containing ACM: A: All building occupants may have access to this area. B: Restricted to building staff only. C: Areas of the building behind walls or ceiling system.					



Building ID: M55		Notes: No suspected ACMs were observed in this area.								Functional Space: 3060		
Date: 22-Mar-11										Location: 365 - Training		
Project #: PR-0043										Inspector (s): BM, JB, DJ		
Building Materials:				ACM Assessment:						Report Reference:		
Location:	Homo. Mat. #:	Material Description:	System:	ACM (Y/N):	Friable (Y/N):	ACM Type:	Quantity:	Condition (G,F,P):	Access (A,B,C):	Response / Comments:	Drawing #:	Photo #:
Floor	na	Red Carpet	Floor	N	-	-	-	-	-	-	-	-
	na	Concrete	Floor	N	-	-	-	-	-	-	-	-
Walls	na	Panel	Wall	N	-	-	-	-	-	-	-	-
Ceiling	na	4'x4' FG CT (white)	Ceiling	N	-	-	-	-	-	-	-	-
Above Ceiling	na	FG PI, FI & DI	All	-	-	-	-	-	-	-	-	-
Below Ceiling	na	-	-	-	-	-	-	-	-	-	-	-
Material Description: MJC: Mud Joint Compound FI: Fitting Insulation: PI: Pipe Insulation DI: Duct Insulation FG: Fibreglass FT: Floor Tile CT: Ceiling Tile				Criteria for Condition of an ACM: G: ACM is in GOOD condition; No damage F: ACM is in FAIR condition; Less than 2% damage P: ACM is in POOR condition; Greater than 2% damage				Criteria for Access to an area containing ACM: A: All building occupants may have access to this area. B: Restricted to building staff only. C: Areas of the building behind walls or ceiling system.				



Building ID: M55 Date: 22-Mar-11 Project #: PR-0043		Notes: No suspected ACMs were observed in this area.								Functional Space: 3061 Location: 364 - Office Inspector (s): BM, JB, DJ		
Building Materials:				ACM Assessment:						Report Reference:		
Location:	Homo. Mat. #:	Material Description:	System:	ACM (Y/N):	Friable (Y/N):	ACM Type:	Quantity:	Condition (G,F,P):	Access (A,B,C):	Response / Comments:	Drawing #:	Photo #:
Floor	na	Red/Blue Carpet	Floor	N	-	-	-	-	-	-	-	-
	na	Concrete	Floor	N	-	-	-	-	-	under carpet	-	-
Walls	na	Drywall	Wall	N	-	-	-	-	-	-	-	-
Ceiling	na	2'x4' CT (white)	Ceiling	N	-	-	-	-	-	-	-	-
Above Ceiling	na	FG DI	HVAC	-	-	-	-	-	-	-	-	-
Below Ceiling	na	-	-	-	-	-	-	-	-	-	-	-
Material Description: MJC: Mud Joint Compound FI: Fitting Insulation: PI: Pipe Insulation DI: Duct Insulation FG: Fibreglass FT: Floor Tile CT: Ceiling Tile			Criteria for Condition of an ACM: G: ACM is in GOOD condition; No damage F: ACM is in FAIR condition; Less than 2% damage P: ACM is in POOR condition; Greater than 2% damage			Criteria for Access to an area containing ACM: A: All building occupants may have access to this area. B: Restricted to building staff only. C: Areas of the building behind walls or ceiling system.						



Building ID: M55		Notes: No suspected ACMs were observed in this area.									Functional Space: 3062	
Date: 22-Mar-11											Location: 320 - Utility	
Project #: PR-0043											Inspector (s): BM, JB, DJ	
Building Materials:				ACM Assessment:							Report Reference:	
Location:	Homo. Mat. #:	Material Description:	System:	ACM (Y/N):	Friable (Y/N):	ACM Type:	Quantity:	Condition (G,F,P):	Access (A,B,C):	Response / Comments:	Drawing #:	Photo #:
Floor	na	Concrete	Floor	N	-	-	-	-	-	-	-	-
Walls	na	Concrete	Wall	N	-	-	-	-	-	-	-	-
Ceiling	na	Concrete	Ceiling	N	-	-	-	-	-	-	-	-
Above Ceiling	na	-	-	-	-	-	-	-	-	-	-	-
Below Ceiling	na	FG PI & FI	All	N	-	-	-	-	-	-	-	-
Material Description: MJC: Mud Joint Compound FI: Fitting Insulation: PI: Pipe Insulation DI: Duct Insulation FG: Fibreglass FT: Floor Tile CT: Ceiling Tile			Criteria for Condition of an ACM: G: ACM is in GOOD condition; No damage F: ACM is in FAIR condition; Less than 2% damage P: ACM is in POOR condition; Greater than 2% damage				Criteria for Access to an area containing ACM: A: All building occupants may have access to this area. B: Restricted to building staff only. C: Areas of the building behind walls or ceiling system.					



Building ID: M55 Date: 22-Mar-11 Project #: PR-0043				Notes: Location: 369 - Offices Entrance No suspected ACMs were observed in this area.							Functional Space: 3063 Location: See notes Inspector (s): BM, JB, DJ	
Building Materials:				ACM Assessment:							Report Reference:	
Location:	Homo. Mat. #:	Material Description:	System:	ACM (Y/N):	Friable (Y/N):	ACM Type:	Quantity:	Condition (G,F,P):	Access (A,B,C):	Response / Comments:	Drawing #:	Photo #:
Floor	na	Red/Blue Carpet	Floor	N	-	-	-	-	-	-	-	-
	na	Concrete	Floor	N	-	-	-	-	-	under carpet	-	-
Walls	na	Panel	Wall	N	-	-	-	-	-	-	-	-
	na	Drywall	Wall	N	-	-	-	-	-	-	-	-
Ceiling	na	2'x4' CT (white)	Ceiling	N	-	-	-	-	-	-	-	-
Above Ceiling	na	FG DI	HVAC	-	-	-	-	-	-	-	-	-
Below Ceiling	na	-	-	-	-	-	-	-	-	-	-	-
Material Description:			Criteria for Condition of an ACM:					Criteria for Access to an area containing ACM:				
MJC: Mud Joint Compound			G: ACM is in GOOD condition; No damage					A: All building occupants may have access to this area.				
FI: Fitting Insulation:			F: ACM is in FAIR condition; Less than 2% damage					B: Restricted to building staff only.				
PI: Pipe Insulation			P: ACM is in POOR condition; Greater than 2% damage					C: Areas of the building behind walls or ceiling system.				
DI: Duct Insulation												
FG: Fibreglass												
FT: Floor Tile												
CT: Ceiling Tile												



Building ID: M55		Notes: No suspected ACMs were observed in this area.								Functional Space: 3064		
Date: 22-Mar-11										Location: 369A - Office		
Project #: PR-0043										Inspector (s): BM, JB, DJ		
Building Materials:				ACM Assessment:							Report Reference:	
Location:	Homo. Mat. #:	Material Description:	System:	ACM (Y/N):	Friable (Y/N):	ACM Type:	Quantity:	Condition (G,F,P):	Access (A,B,C):	Response / Comments:	Drawing #:	Photo #:
Floor	na	Red/Blue Carpet	Floor	N	-	-	-	-	-	-	-	-
	na	Concrete	Floor	N	-	-	-	-	-	under carpet	-	-
Walls	na	Drywall	Wall	N	-	-	-	-	-	-	-	-
	na	Drywall	Wall	N	-	-	-	-	-	-	-	-
Ceiling	na	2'x4' CT (white)	Ceiling	N	-	-	-	-	-	-	-	-
Above Ceiling	na	FG DI	HVAC	-	-	-	-	-	-	-	-	-
Below Ceiling	na	-	-	-	-	-	-	-	-	-	-	-
Material Description: MJC: Mud Joint Compound FI: Fitting Insulation: PI: Pipe Insulation DI: Duct Insulation FG: Fibreglass FT: Floor Tile CT: Ceiling Tile			Criteria for Condition of an ACM: G: ACM is in GOOD condition; No damage F: ACM is in FAIR condition; Less than 2% damage P: ACM is in POOR condition; Greater than 2% damage				Criteria for Access to an area containing ACM: A: All building occupants may have access to this area. B: Restricted to building staff only. C: Areas of the building behind walls or ceiling system.					



Building ID: M55		Notes: No suspected ACMs were observed in this area.									Functional Space: 3065	
Date: 22-Mar-11											Location: 369B - Office	
Project #: PR-0043											Inspector (s): BM, JB, DJ	
Building Materials:				ACM Assessment:							Report Reference:	
Location:	Homo. Mat. #:	Material Description:	System:	ACM (Y/N):	Friable (Y/N):	ACM Type:	Quantity:	Condition (G,F,P):	Access (A,B,C):	Response / Comments:	Drawing #:	Photo #:
Floor	na	Red/Blue Carpet	Floor	N	-	-	-	-	-	-	-	-
	na	Concrete	Floor	N	-	-	-	-	-	under carpet	-	-
Walls	na	Drywall	Wall	N	-	-	-	-	-	-	-	-
	na	Drywall	Wall	N	-	-	-	-	-	-	-	-
Ceiling	na	2'x4' CT (white)	Ceiling	N	-	-	-	-	-	-	-	-
Above Ceiling	na	FG DI	HVAC	-	-	-	-	-	-	-	-	-
Below Ceiling	na	-	-	-	-	-	-	-	-	-	-	-
Material Description: MJC: Mud Joint Compound FI: Fitting Insulation: PI: Pipe Insulation DI: Duct Insulation FG: Fibreglass FT: Floor Tile CT: Ceiling Tile			Criteria for Condition of an ACM: G: ACM is in GOOD condition; No damage F: ACM is in FAIR condition; Less than 2% damage P: ACM is in POOR condition; Greater than 2% damage				Criteria for Access to an area containing ACM: A: All building occupants may have access to this area. B: Restricted to building staff only. C: Areas of the building behind walls or ceiling system.					



Building ID: M55		Notes: No suspected ACMs were observed in this area.									Functional Space: 3066	
Date: 22-Mar-11											Location: 369C - Office	
Project #: PR-0043											Inspector (s): BM, JB, DJ	
Building Materials:				ACM Assessment:							Report Reference:	
Location:	Homo. Mat. #:	Material Description:	System:	ACM (Y/N):	Friable (Y/N):	ACM Type:	Quantity:	Condition (G,F,P):	Access (A,B,C):	Response / Comments:	Drawing #:	Photo #:
Floor	na	Red/Blue Carpet	Floor	N	-	-	-	-	-	-	-	-
	na	Concrete	Floor	N	-	-	-	-	-	under carpet	-	-
Walls	na	Drywall	Wall	N	-	-	-	-	-	-	-	-
	na	Drywall	Wall	N	-	-	-	-	-	-	-	-
Ceiling	na	2'x4' CT (white)	Ceiling	N	-	-	-	-	-	-	-	-
Above Ceiling	na	FG DI	HVAC	-	-	-	-	-	-	-	-	-
Below Ceiling	na	-	-	-	-	-	-	-	-	-	-	-
Material Description: MJC: Mud Joint Compound FI: Fitting Insulation: PI: Pipe Insulation DI: Duct Insulation FG: Fibreglass FT: Floor Tile CT: Ceiling Tile			Criteria for Condition of an ACM: G: ACM is in GOOD condition; No damage F: ACM is in FAIR condition; Less than 2% damage P: ACM is in POOR condition; Greater than 2% damage					Criteria for Access to an area containing ACM: A: All building occupants may have access to this area. B: Restricted to building staff only. C: Areas of the building behind walls or ceiling system.				



Building ID: M55 Date: 22-Mar-11 Project #: PR-0043		Notes: No suspected ACMs were observed in this area.									Functional Space: 3067 Location: 307E - Office Inspector (s): BM, JB, DJ	
Building Materials:				ACM Assessment:							Report Reference:	
Location:	Homo. Mat. #:	Material Description:	System:	ACM (Y/N):	Friable (Y/N):	ACM Type:	Quantity:	Condition (G,F,P):	Access (A,B,C):	Response / Comments:	Drawing #:	Photo #:
Floor	na	Blue Carpet	Floor	N	-	-	-	-	-	-	-	-
	na	Concrete	Floor	N	-	-	-	-	-	under carpet	-	-
Walls	na	Drywall	Wall	N	-	-	-	-	-	-	-	-
Ceiling	na	4'x4' FG CT (white)	Ceiling	N	-	-	-	-	-	-	-	-
Above Ceiling	na	FG PI & FI	All	-	-	-	-	-	-	-	-	-
Below Ceiling	na	-	-	-	-	-	-	-	-	-	-	-
Material Description: MJC: Mud Joint Compound FI: Fitting Insulation: PI: Pipe Insulation DI: Duct Insulation FG: Fibreglass FT: Floor Tile CT: Ceiling Tile			Criteria for Condition of an ACM: G: ACM is in GOOD condition; No damage F: ACM is in FAIR condition; Less than 2% damage P: ACM is in POOR condition; Greater than 2% damage				Criteria for Access to an area containing ACM: A: All building occupants may have access to this area. B: Restricted to building staff only. C: Areas of the building behind walls or ceiling system.					



Building ID: M55 Date: 22-Mar-11 Project #: PR-0043		Notes: No suspected ACMs were observed in this area.								Functional Space: 3068 Location: 307F - Office Inspector (s): BM, JB, DJ		
Building Materials:				ACM Assessment:							Report Reference:	
Location:	Homo. Mat. #:	Material Description:	System:	ACM (Y/N):	Friable (Y/N):	ACM Type:	Quantity:	Condition (G,F,P):	Access (A,B,C):	Response / Comments:	Drawing #:	Photo #:
Floor	na	Blue Carpet	Floor	N	-	-	-	-	-	-	-	-
	na	Concrete	Floor	N	-	-	-	-	-	under carpet	-	-
Walls	na	Drywall	Wall	N	-	-	-	-	-	-	-	-
Ceiling	na	4'x4' FG CT (white)	Ceiling	N	-	-	-	-	-	-	-	-
Above Ceiling	na	FG PI & FI	All	-	-	-	-	-	-	-	-	-
Below Ceiling	na	-	-	-	-	-	-	-	-	-	-	-
Material Description: MJC: Mud Joint Compound FI: Fitting Insulation: PI: Pipe Insulation DI: Duct Insulation FG: Fibreglass FT: Floor Tile CT: Ceiling Tile			Criteria for Condition of an ACM: G: ACM is in GOOD condition; No damage F: ACM is in FAIR condition; Less than 2% damage P: ACM is in POOR condition; Greater than 2% damage				Criteria for Access to an area containing ACM: A: All building occupants may have access to this area. B: Restricted to building staff only. C: Areas of the building behind walls or ceiling system.					



Building ID: M55 Date: 22-Mar-11 Project #: PR-0043				Notes: No suspected ACMs were observed in this area.							Functional Space: 3069 Location: 354D - Training Inspector (s): BM, JB, DJ	
Building Materials:				ACM Assessment:							Report Reference:	
Location:	Homo. Mat. #:	Material Description:	System:	ACM (Y/N):	Friable (Y/N):	ACM Type:	Quantity:	Condition (G,F,P):	Access (A,B,C):	Response / Comments:	Drawing #:	Photo #:
Floor	na	Red/Blue Carpet	Floor	N	-	-	-	-	-	-	-	-
	na	Concrete	Floor	N	-	-	-	-	-	under carpet	-	-
Walls	na	Drywall	Wall	N	-	-	-	-	-	-	-	-
Ceiling	na	2'x4' CT (white)	Ceiling	N	-	-	-	-	-	-	-	-
Above Ceiling	na	FG DI	HVAC	-	-	-	-	-	-	-	-	-
Below Ceiling	na	-	-	-	-	-	-	-	-	-	-	-
Material Description: MJC: Mud Joint Compound FI: Fitting Insulation: PI: Pipe Insulation DI: Duct Insulation FG: Fibreglass FT: Floor Tile CT: Ceiling Tile				Criteria for Condition of an ACM: G: ACM is in GOOD condition; No damage F: ACM is in FAIR condition; Less than 2% damage P: ACM is in POOR condition; Greater than 2% damage				Criteria for Access to an area containing ACM: A: All building occupants may have access to this area. B: Restricted to building staff only. C: Areas of the building behind walls or ceiling system.				



Building ID: M55 Date: 22-Mar-11 Project #: PR-0043				Notes: No suspected ACMs were observed in this area.							Functional Space: 3070 Location: 352 Inspector (s): BM, JB, DJ	
Building Materials:				ACM Assessment:							Report Reference:	
Location:	Homo. Mat. #:	Material Description:	System:	ACM (Y/N):	Friable (Y/N):	ACM Type:	Quantity:	Condition (G,F,P):	Access (A,B,C):	Response / Comments:	Drawing #:	Photo #:
Floor	na	Red/Blue Carpet	Floor	N	-	-	-	-	-	-	-	-
	na	Concrete	Floor	N	-	-	-	-	-	under carpet	-	-
Walls	na	Drywall	Wall	N	-	-	-	-	-	-	-	-
Ceiling	na	2'x4' CT (white)	Ceiling	N	-	-	-	-	-	-	-	-
Above Ceiling	na	FG DI	HVAC	-	-	-	-	-	-	-	-	-
Below Ceiling	na	-	-	-	-	-	-	-	-	-	-	-
Material Description: MJC: Mud Joint Compound FI: Fitting Insulation: PI: Pipe Insulation DI: Duct Insulation FG: Fibreglass FT: Floor Tile CT: Ceiling Tile				Criteria for Condition of an ACM: G: ACM is in GOOD condition; No damage F: ACM is in FAIR condition; Less than 2% damage P: ACM is in POOR condition; Greater than 2% damage				Criteria for Access to an area containing ACM: A: All building occupants may have access to this area. B: Restricted to building staff only. C: Areas of the building behind walls or ceiling system.				



Building ID: M55		Notes: Location: 307D - Server Room No suspected ACMs were observed in this area.									Functional Space: 3071	
Date: 22-Mar-11											Location: See notes	
Project #: PR-0043											Inspector (s): BM, JB, DJ	
Building Materials:				ACM Assessment:							Report Reference:	
Location:	Homo. Mat. #:	Material Description:	System:	ACM (Y/N):	Friable (Y/N):	ACM Type:	Quantity:	Condition (G,F,P):	Access (A,B,C):	Response / Comments:	Drawing #:	Photo #:
Floor	na	12"x12" FT (white)	Floor	N	-	-	-	-	-	newer	-	-
Walls	na	Panel	Wall	N	-	-	-	-	-	-	-	-
Ceiling	na	4'x4' FG CT (white)	Ceiling	N	-	-	-	-	-	-	-	-
Above Ceiling	na	-	-	-	-	-	-	-	-	-	-	-
Below Ceiling	na	FG PI & FI	All	N	-	-	-	-	-	-	-	-
Material Description: MJC: Mud Joint Compound FI: Fitting Insulation: PI: Pipe Insulation DI: Duct Insulation FG: Fibreglass FT: Floor Tile CT: Ceiling Tile			Criteria for Condition of an ACM: G: ACM is in GOOD condition; No damage F: ACM is in FAIR condition; Less than 2% damage P: ACM is in POOR condition; Greater than 2% damage				Criteria for Access to an area containing ACM: A: All building occupants may have access to this area. B: Restricted to building staff only. C: Areas of the building behind walls or ceiling system.					



Building ID: M55 Date: 22-Mar-11 Project #: PR-0043		Notes: No suspected ACMs were observed in this area.								Functional Space: 3072 Location: 370 - Conf Rm Inspector (s): BM, JB, DJ		
Building Materials:				ACM Assessment:						Report Reference:		
Location:	Homo. Mat. #:	Material Description:	System:	ACM (Y/N):	Friable (Y/N):	ACM Type:	Quantity:	Condition (G,F,P):	Access (A,B,C):	Response / Comments:	Drawing #:	Photo #:
Floor	na	Blue Carpet	Floor	N	-	-	-	-	-	-	-	-
	na	Concrete	Floor	N	-	-	-	-	-	under carpet	-	-
Walls	na	Panel	Wall	N	-	-	-	-	-	-	-	-
Ceiling	na	4'x4' FG CT (white)	Ceiling	N	-	-	-	-	-	-	-	-
Above Ceiling	na	FG PI & FI	All	-	-	-	-	-	-	-	-	-
Below Ceiling	na	-	-	-	-	-	-	-	-	-	-	-
Material Description:		Criteria for Condition of an ACM:				Criteria for Access to an area containing ACM:						
MJC: Mud Joint Compound		G: ACM is in GOOD condition; No damage				A: All building occupants may have access to this area.						
FI: Fitting Insulation:		F: ACM is in FAIR condition; Less than 2% damage				B: Restricted to building staff only.						
PI: Pipe Insulation		P: ACM is in POOR condition; Greater than 2% damage				C: Areas of the building behind walls or ceiling system.						
DI: Duct Insulation												
FG: Fibreglass												
FT: Floor Tile												
CT: Ceiling Tile												



Building ID: M55		Notes: 9"x9" FT (homo #5) is found below carpet.									Functional Space: 3073	
Date: 22-Mar-11											Location: 377B - Office	
Project #: PR-0043											Inspector (s): BM, JB, DJ	
Building Materials:				ACM Assessment:							Report Reference:	
Location:	Homo. Mat. #:	Material Description:	System:	ACM (Y/N):	Friable (Y/N):	ACM Type:	Quantity:	Condition (G,F,P):	Access (A,B,C):	Response / Comments:	Drawing #:	Photo #:
Floor	na	Red/Blue Carpet	Floor	N	-	-	-	-	-	-	-	-
	na	Concrete	Floor	N	-	-	-	-	-	under carpet	-	-
	5	9"x9" FT (lt grey/drk grey)	Floor	Y	N	Chrysotile	11 m ²	G	B	O & M	3-1	
Walls	na	Panel	Wall	N	-	-	-	-	-	-	-	-
Ceiling	na	4'x4' CT (white)	Ceiling	N	-	-	-	-	-	-	-	-
Above Ceiling	na	FG DI	HVAC	-	-	-	-	-	-	-	-	-
Below Ceiling	na	-	-	-	-	-	-	-	-	-	-	-
Material Description: MJC: Mud Joint Compound FI: Fitting Insulation: PI: Pipe Insulation DI: Duct Insulation FG: Fibreglass FT: Floor Tile CT: Ceiling Tile			Criteria for Condition of an ACM: G: ACM is in GOOD condition; No damage F: ACM is in FAIR condition; Less than 2% damage P: ACM is in POOR condition; Greater than 2% damage				Criteria for Access to an area containing ACM: A: All building occupants may have access to this area. B: Restricted to building staff only. C: Areas of the building behind walls or ceiling system.					



Building ID: M55		Notes: 9"x9" FT (homo #5) is found below carpet.									Functional Space: 3074	
Date: 22-Mar-11											Location: 377 - Office	
Project #: PR-0043											Inspector (s): BM, JB, DJ	
Building Materials:				ACM Assessment:							Report Reference:	
Location:	Homo. Mat. #:	Material Description:	System:	ACM (Y/N):	Friable (Y/N):	ACM Type:	Quantity:	Condition (G,F,P):	Access (A,B,C):	Response / Comments:	Drawing #:	Photo #:
Floor	na	Blue Carpet	Floor	N	-	-	-	-	-	-	-	-
	5	9"x9" FT (lt grey/drk grey)	Floor	Y	N	Suspect	22 m ²	G	B	O & M	3-1	-
Walls	na	Panel	Wall	N	-	-	-	-	-	-	-	-
Ceiling	na	4'x4' FG CT (white)	Ceiling	N	-	-	-	-	-	-	-	-
Above Ceiling	na	FG PI, FI & DI	All	-	-	-	-	-	-	-	-	-
Below Ceiling	na	-	-	-	-	-	-	-	-	-	-	-
Material Description: MJC: Mud Joint Compound FI: Fitting Insulation: PI: Pipe Insulation DI: Duct Insulation FG: Fibreglass FT: Floor Tile CT: Ceiling Tile			Criteria for Condition of an ACM: G: ACM is in GOOD condition; No damage F: ACM is in FAIR condition; Less than 2% damage P: ACM is in POOR condition; Greater than 2% damage				Criteria for Access to an area containing ACM: A: All building occupants may have access to this area. B: Restricted to building staff only. C: Areas of the building behind walls or ceiling system.					



Building ID: M55		Notes: 9"x9" FT (homo #5) is found below carpet.									Functional Space: 3075	
Date: 22-Mar-11											Location: 378 - Office	
Project #: PR-0043											Inspector (s): BM, JB, DJ	
Building Materials:				ACM Assessment:							Report Reference:	
Location:	Homo. Mat. #:	Material Description:	System:	ACM (Y/N):	Friable (Y/N):	ACM Type:	Quantity:	Condition (G,F,P):	Access (A,B,C):	Response / Comments:	Drawing #:	Photo #:
Floor	na	Red/Blue Carpet	Floor	N	-	-	-	-	-	-	-	-
	na	Concrete	Floor	N	-	-	-	-	-	under carpet	-	-
	5	9"x9" FT (lt grey/drk grey)	Floor	Y	N	Suspect	15 m ²	G	B	O & M	3-1	
Walls	na	Panel	Wall	N	-	-	-	-	-	-	-	-
	na	Concrete	Wall	N	-	-	-	-	-	-	-	-
Ceiling	na	4'x4' CT (white)	Ceiling	N	-	-	-	-	-	-	-	-
Above Ceiling	na	FG DI	HVAC	-	-	-	-	-	-	-	-	-
Below Ceiling	na	-	-	-	-	-	-	-	-	-	-	-
Material Description:		Criteria for Condition of an ACM:				Criteria for Access to an area containing ACM:						
MJC: Mud Joint Compound		G: ACM is in GOOD condition; No damage				A: All building occupants may have access to this area.						
FI: Fitting Insulation:		F: ACM is in FAIR condition; Less than 2% damage				B: Restricted to building staff only.						
PI: Pipe Insulation		P: ACM is in POOR condition; Greater than 2% damage				C: Areas of the building behind walls or ceiling system.						
DI: Duct Insulation												
FG: Fibreglass												
FT: Floor Tile												
CT: Ceiling Tile												



Building ID: M55		Notes: Location: 379/380 - Offices 9"x9" FT (homo #5) is found below carpet.									Functional Space: 3076	
Date: 22-Mar-11											Location: See notes	
Project #: PR-0043											Inspector (s): BM, JB, DJ	
Building Materials:				ACM Assessment:							Report Reference:	
Location:	Homo. Mat. #:	Material Description:	System:	ACM (Y/N):	Friable (Y/N):	ACM Type:	Quantity:	Condition (G,F,P):	Access (A,B,C):	Response / Comments:	Drawing #:	Photo #:
Floor	na	Red/Blue Carpet	Floor	N	-	-	-	-	-	-	-	-
	na	Concrete	Floor	N	-	-	-	-	-	under carpet	-	-
	5	9"x9" FT (lt grey/drk grey)	Floor	Y	N	Suspect	19 m ²	G	B	O & M	3-1	
Walls	na	Panel	Wall	N	-	-	-	-	-	-	-	-
	na	Concrete	Wall	N	-	-	-	-	-	-	-	-
Ceiling	na	4'x4' CT (white)	Ceiling	N	-	-	-	-	-	-	-	-
Above Ceiling	na	FG DI	HVAC	-	-	-	-	-	-	-	-	-
Below Ceiling	na	-	-	-	-	-	-	-	-	-	-	-
Material Description: MJC: Mud Joint Compound FI: Fitting Insulation: PI: Pipe Insulation DI: Duct Insulation FG: Fibreglass FT: Floor Tile CT: Ceiling Tile			Criteria for Condition of an ACM: G: ACM is in GOOD condition; No damage F: ACM is in FAIR condition; Less than 2% damage P: ACM is in POOR condition; Greater than 2% damage				Criteria for Access to an area containing ACM: A: All building occupants may have access to this area. B: Restricted to building staff only. C: Areas of the building behind walls or ceiling system.					



Building ID: M55 Date: 22-Mar-11 Project #: PR-0043	Notes: No suspected ACMs were observed in this area.	Functional Space: 3077 Location: 307B - Cubicles Inspector (s): BM, JB, DJ										
Building Materials:				ACM Assessment:							Report Reference:	
Location:	Homo. Mat. #:	Material Description:	System:	ACM (Y/N):	Friable (Y/N):	ACM Type:	Quantity:	Condition (G,F,P):	Access (A,B,C):	Response / Comments:	Drawing #:	Photo #:
Floor	na	Red/Blue Carpet	Floor	N	-	-	-	-	-	-	-	-
	na	Concrete	Floor	N	-	-	-	-	-	under carpet	-	-
Walls	na	Panel	Wall	N	-	-	-	-	-	-	-	-
Ceiling	na	4'x4' CT (white)	Ceiling	N	-	-	-	-	-	-	-	-
Above Ceiling	na	FG DI	HVAC	-	-	-	-	-	-	-	-	-
Below Ceiling	na	-	-	-	-	-	-	-	-	-	-	-
Material Description: MJC: Mud Joint Compound FI: Fitting Insulation: PI: Pipe Insulation DI: Duct Insulation FG: Fibreglass FT: Floor Tile CT: Ceiling Tile			Criteria for Condition of an ACM: G: ACM is in GOOD condition; No damage F: ACM is in FAIR condition; Less than 2% damage P: ACM is in POOR condition; Greater than 2% damage				Criteria for Access to an area containing ACM: A: All building occupants may have access to this area. B: Restricted to building staff only. C: Areas of the building behind walls or ceiling system.					



Building ID: M55 Date: 22-Mar-11 Project #: PR-0043		Notes: No suspected ACMs were observed in this area.								Functional Space: 3078 Location: 307C - Conf Rm Inspector (s): BM, JB, DJ		
Building Materials:				ACM Assessment:						Report Reference:		
Location:	Homo. Mat. #:	Material Description:	System:	ACM (Y/N):	Friable (Y/N):	ACM Type:	Quantity:	Condition (G,F,P):	Access (A,B,C):	Response / Comments:	Drawing #:	Photo #:
Floor	na	Red/Blue Carpet	Floor	N	-	-	-	-	-	-	-	-
	na	Concrete	Floor	N	-	-	-	-	-	under carpet	-	-
Walls	na	Panel	Wall	N	-	-	-	-	-	-	-	-
Ceiling	na	4'x4' CT (white)	Ceiling	N	-	-	-	-	-	-	-	-
Above Ceiling	na	FG DI	HVAC	-	-	-	-	-	-	-	-	-
Below Ceiling	na	-	-	-	-	-	-	-	-	-	-	-
Material Description: MJC: Mud Joint Compound FI: Fitting Insulation: PI: Pipe Insulation DI: Duct Insulation FG: Fibreglass FT: Floor Tile CT: Ceiling Tile			Criteria for Condition of an ACM: G: ACM is in GOOD condition; No damage F: ACM is in FAIR condition; Less than 2% damage P: ACM is in POOR condition; Greater than 2% damage				Criteria for Access to an area containing ACM: A: All building occupants may have access to this area. B: Restricted to building staff only. C: Areas of the building behind walls or ceiling system.					



Building ID: M55 Date: 22-Mar-11 Project #: PR-0043		Notes: No suspected ACMs were observed in this area.								Functional Space: 3079 Location: 307 - Storage Inspector (s): BM, JB, DJ		
Building Materials:				ACM Assessment:						Report Reference:		
Location:	Homo. Mat. #:	Material Description:	System:	ACM (Y/N):	Friable (Y/N):	ACM Type:	Quantity:	Condition (G,F,P):	Access (A,B,C):	Response / Comments:	Drawing #:	Photo #:
Floor	na	Red/Blue Carpet	Floor	N	-	-	-	-	-	-	-	-
	na	Concrete	Floor	N	-	-	-	-	-	under carpet	-	-
Walls	na	Concrete	Wall	N	-	-	-	-	-	-	-	-
	na	Drywall	Wall	N	-	-	-	-	-	-	-	-
Ceiling	na	4'x4' CT (white)	Ceiling	N	-	-	-	-	-	-	-	-
Above Ceiling	na	FG DI	HVAC	-	-	-	-	-	-	-	-	-
Below Ceiling	na	-	-	-	-	-	-	-	-	-	-	-
Material Description: MJC: Mud Joint Compound FI: Fitting Insulation: PI: Pipe Insulation DI: Duct Insulation FG: Fibreglass FT: Floor Tile CT: Ceiling Tile			Criteria for Condition of an ACM: G: ACM is in GOOD condition; No damage F: ACM is in FAIR condition; Less than 2% damage P: ACM is in POOR condition; Greater than 2% damage				Criteria for Access to an area containing ACM: A: All building occupants may have access to this area. B: Restricted to building staff only. C: Areas of the building behind walls or ceiling system.					



Building ID: M55		Notes: No suspected ACMs were observed in this area.									Functional Space: 3080	
Date: 22-Mar-11											Location: 306 - Electrical	
Project #: PR-0043											Inspector (s): BM, JB, DJ	
Building Materials:				ACM Assessment:							Report Reference:	
Location:	Homo. Mat. #:	Material Description:	System:	ACM (Y/N):	Friable (Y/N):	ACM Type:	Quantity:	Condition (G,F,P):	Access (A,B,C):	Response / Comments:	Drawing #:	Photo #:
Floor	na	Concrete	Floor	N	-	-	-	-	-	-	-	-
Walls	na	Concrete	Wall	N	-	-	-	-	-	-	-	-
Ceiling	na	Concrete	Ceiling	N	-	-	-	-	-	-	-	-
Above Ceiling	na	-	-	-	-	-	-	-	-	-	-	-
Below Ceiling	na	-	-	-	-	-	-	-	-	-	-	-
Material Description: MJC: Mud Joint Compound FI: Fitting Insulation: PI: Pipe Insulation DI: Duct Insulation FG: Fibreglass FT: Floor Tile CT: Ceiling Tile			Criteria for Condition of an ACM: G: ACM is in GOOD condition; No damage F: ACM is in FAIR condition; Less than 2% damage P: ACM is in POOR condition; Greater than 2% damage				Criteria for Access to an area containing ACM: A: All building occupants may have access to this area. B: Restricted to building staff only. C: Areas of the building behind walls or ceiling system.					



Building ID: M55		Notes: FG PI & FI also found behind access hatch in wall. No access was available above solid ceiling, ACMs may be present. No suspected ACMs were observed in this area.									Functional Space: 3081	
Date: 22-Mar-11											Location: 304 - Ladies Rm	
Project #: PR-0043											Inspector (s): BM, JB, DJ	
Building Materials:				ACM Assessment:							Report Reference:	
Location:	Homo. Mat. #:	Material Description:	System:	ACM (Y/N):	Friable (Y/N):	ACM Type:	Quantity:	Condition (G,F,P):	Access (A,B,C):	Response / Comments:	Drawing #:	Photo #:
Floor	na	Terrazzo	Floor	N	-	-	-	-	-	-	-	-
Walls	na	Ceramic Tile	Wall	N	-	-	-	-	-	-	-	-
Ceiling	na	Drywall	Ceiling	N	-	-	-	-	-	-	-	-
Above Ceiling	na	FG PI, FI & DI	All	N	-	-	-	-	-	-	-	-
Below Ceiling	na	-	-	-	-	-	-	-	-	-	-	-
Material Description: MJC: Mud Joint Compound FI: Fitting Insulation: PI: Pipe Insulation DI: Duct Insulation FG: Fibreglass FT: Floor Tile CT: Ceiling Tile			Criteria for Condition of an ACM: G: ACM is in GOOD condition; No damage F: ACM is in FAIR condition; Less than 2% damage P: ACM is in POOR condition; Greater than 2% damage				Criteria for Access to an area containing ACM: A: All building occupants may have access to this area. B: Restricted to building staff only. C: Areas of the building behind walls or ceiling system.					



Building ID: M55		Notes: FG PI & FI also found behind access hatch in wall. No access was available above solid ceiling, ACMs may be present. No suspected ACMs were observed in this area.									Functional Space: 3082	
Date: 22-Mar-11											Location: 303 - Mens Rm	
Project #: PR-0043											Inspector (s): BM, JB, DJ	
Building Materials:				ACM Assessment:							Report Reference:	
Location:	Homo. Mat. #:	Material Description:	System:	ACM (Y/N):	Friable (Y/N):	ACM Type:	Quantity:	Condition (G,F,P):	Access (A,B,C):	Response / Comments:	Drawing #:	Photo #:
Floor	na	Terrazzo	Floor	N	-	-	-	-	-	-	-	-
Walls	na	Ceramic Tile	Wall	N	-	-	-	-	-	-	-	-
Ceiling	na	Drywall	Ceiling	N	-	-	-	-	-	-	-	-
Above Ceiling	na	FG PI, FI & DI	All	N	-	-	-	-	-	-	-	-
Below Ceiling	na	-	-	-	-	-	-	-	-	-	-	-
Material Description: MJC: Mud Joint Compound FI: Fitting Insulation: PI: Pipe Insulation DI: Duct Insulation FG: Fibreglass FT: Floor Tile CT: Ceiling Tile			Criteria for Condition of an ACM: G: ACM is in GOOD condition; No damage F: ACM is in FAIR condition; Less than 2% damage P: ACM is in POOR condition; Greater than 2% damage				Criteria for Access to an area containing ACM: A: All building occupants may have access to this area. B: Restricted to building staff only. C: Areas of the building behind walls or ceiling system.					



Building ID: M55		Notes: No suspected ACMs were observed in this area.									Functional Space: 3083	
Date: 22-Mar-11											Location: 302 - Hndcp Wsh	
Project #: PR-0043											Inspector (s): BM, JB, DJ	
Building Materials:				ACM Assessment:							Report Reference:	
Location:	Homo. Mat. #:	Material Description:	System:	ACM (Y/N):	Friable (Y/N):	ACM Type:	Quantity:	Condition (G,F,P):	Access (A,B,C):	Response / Comments:	Drawing #:	Photo #:
Floor	na	12"x12" FT (white)	Floor	N	-	-	-	-	-	newer	-	-
Walls	na	Drywall	Wall	N	-	-	-	-	-	-	-	-
Ceiling	na	2'x4' CT (white)	Ceiling	N	-	-	-	-	-	newer	-	-
Above Ceiling	na	FG PI, FI & DI	All	N	-	-	-	-	-	-	-	-
Below Ceiling	na	-	-	-	-	-	-	-	-	-	-	-
Material Description: MJC: Mud Joint Compound FI: Fitting Insulation: PI: Pipe Insulation DI: Duct Insulation FG: Fibreglass FT: Floor Tile CT: Ceiling Tile			Criteria for Condition of an ACM: G: ACM is in GOOD condition; No damage F: ACM is in FAIR condition; Less than 2% damage P: ACM is in POOR condition; Greater than 2% damage				Criteria for Access to an area containing ACM: A: All building occupants may have access to this area. B: Restricted to building staff only. C: Areas of the building behind walls or ceiling system.					



Building ID: M55		Notes: No suspected ACMs were observed in this area.									Functional Space: 3084	
Date: 22-Mar-11											Location: 312 - Utility	
Project #: PR-0043											Inspector (s): BM, JB, DJ	
Building Materials:				ACM Assessment:							Report Reference:	
Location:	Homo. Mat. #:	Material Description:	System:	ACM (Y/N):	Friable (Y/N):	ACM Type:	Quantity:	Condition (G,F,P):	Access (A,B,C):	Response / Comments:	Drawing #:	Photo #:
Floor	na	Concrete	Wall	N	-	-	-	-	-	-	-	-
Walls	na	Concrete	Wall	N	-	-	-	-	-	-	-	-
Ceiling	na	Concrete	Ceiling	N	-	-	-	-	-	-	-	-
Above Ceiling	na	-	-	-	-	-	-	-	-	-	-	-
Below Ceiling	na	-	-	-	-	-	-	-	-	-	-	-
Material Description: MJC: Mud Joint Compound FI: Fitting Insulation: PI: Pipe Insulation DI: Duct Insulation FG: Fibreglass FT: Floor Tile CT: Ceiling Tile			Criteria for Condition of an ACM: G: ACM is in GOOD condition; No damage F: ACM is in FAIR condition; Less than 2% damage P: ACM is in POOR condition; Greater than 2% damage				Criteria for Access to an area containing ACM: A: All building occupants may have access to this area. B: Restricted to building staff only. C: Areas of the building behind walls or ceiling system.					



Building ID: M55		Notes: No suspected ACMs were observed in this area.									Functional Space: 3085	
Date: 22-Mar-11											Location: 310	
Project #: PR-0043											Inspector (s): BM, JB, DJ	
Building Materials:				ACM Assessment:							Report Reference:	
Location:	Homo. Mat. #:	Material Description:	System:	ACM (Y/N):	Friable (Y/N):	ACM Type:	Quantity:	Condition (G,F,P):	Access (A,B,C):	Response / Comments:	Drawing #:	Photo #:
Floor	na	Concrete	Floor	N	-	-	-	-	-	-	-	-
Walls	na	Concrete	Wall	N	-	-	-	-	-	-	-	-
Ceiling	na	Concrete	Ceiling	N	-	-	-	-	-	-	-	-
Above Ceiling	na	-	-	-	-	-	-	-	-	-	-	-
Below Ceiling	na	FG PI, FI & DI	All	N	-	-	-	-	-	-	-	-
Material Description: MJC: Mud Joint Compound FI: Fitting Insulation: PI: Pipe Insulation DI: Duct Insulation FG: Fibreglass FT: Floor Tile CT: Ceiling Tile			Criteria for Condition of an ACM: G: ACM is in GOOD condition; No damage F: ACM is in FAIR condition; Less than 2% damage P: ACM is in POOR condition; Greater than 2% damage				Criteria for Access to an area containing ACM: A: All building occupants may have access to this area. B: Restricted to building staff only. C: Areas of the building behind walls or ceiling system.					



Building ID: M55 Date: 22-Mar-11 Project #: PR-0043		Notes: No suspected ACMs were observed in this area.									Functional Space: 3086 Location: 308 - Utility Inspector (s): BM, JB, DJ	
Building Materials:				ACM Assessment:							Report Reference:	
Location:	Homo. Mat. #:	Material Description:	System:	ACM (Y/N):	Friable (Y/N):	ACM Type:	Quantity:	Condition (G,F,P):	Access (A,B,C):	Response / Comments:	Drawing #:	Photo #:
Floor	na	Concrete	Wall	N	-	-	-	-	-	-	-	-
Walls	na	Concrete	Wall	N	-	-	-	-	-	-	-	-
Ceiling	na	Concrete	Ceiling	N	-	-	-	-	-	-	-	-
Above Ceiling	na	-	-	-	-	-	-	-	-	-	-	-
Below Ceiling	na	FG PI, FI & DI	All	-	-	-	-	-	-	-	-	-
Material Description: MJC: Mud Joint Compound FI: Fitting Insulation: PI: Pipe Insulation DI: Duct Insulation FG: Fibreglass FT: Floor Tile CT: Ceiling Tile			Criteria for Condition of an ACM: G: ACM is in GOOD condition; No damage F: ACM is in FAIR condition; Less than 2% damage P: ACM is in POOR condition; Greater than 2% damage				Criteria for Access to an area containing ACM: A: All building occupants may have access to this area. B: Restricted to building staff only. C: Areas of the building behind walls or ceiling system.					



Building ID: M55		Notes:									Functional Space: 3087	
Date: 22-Mar-11											Location: 301 - Elevator Rm	
Project #: PR-0043											Inspector (s): BM, JB, DJ	
Building Materials:				ACM Assessment:							Report Reference:	
Location:	Homo. Mat. #:	Material Description:	System:	ACM (Y/N):	Friable (Y/N):	ACM Type:	Quantity:	Condition (G,F,P):	Access (A,B,C):	Response / Comments:	Drawing #:	Photo #:
Floor	na	Blue Carpet	Floor	N	-	-	-	-	-	-	-	-
	na	Concrete	Floor	N	-	-	-	-	-	under carpet	-	-
Walls	na	Concrete	Wall	N	-	-	-	-	-	-	-	-
Ceiling	7	Plaster Stucco	Ceiling	Y	Y	Chrysotile	72 m ²	G	B	O & M	3-1	
Above Ceiling	na	-	-	-	-	-	-	-	-	-	-	-
Below Ceiling	na	-	-	-	-	-	-	-	-	-	-	-
Material Description: MJC: Mud Joint Compound FI: Fitting Insulation: PI: Pipe Insulation DI: Duct Insulation FG: Fibreglass FT: Floor Tile CT: Ceiling Tile		Criteria for Condition of an ACM: G: ACM is in GOOD condition; No damage F: ACM is in FAIR condition; Less than 2% damage P: ACM is in POOR condition; Greater than 2% damage				Criteria for Access to an area containing ACM: A: All building occupants may have access to this area. B: Restricted to building staff only. C: Areas of the building behind walls or ceiling system.						



Building ID: M55		Notes: Location: Rooms 413/414/415/416 Archive Library The following samples were collected in this area: M55-05B, M55-06B.										Functional Space: 4001	
Date: 17-Mar-11												Location: See notes	
Project #: PR-0043												Inspector (s): BM, JB, DJ	
Building Materials:				ACM Assessment:							Report Reference:		
Location:	Homo. Mat. #:	Material Description:	System:	ACM (Y/N):	Friable (Y/N):	ACM Type:	Quantity:	Condition (G,F,P):	Access (A,B,C):	Response / Comments:	Drawing #:	Photo #:	
Floor	6	12"x12" FT (white/grey)	Floor	Y	N	Suspect	94 m ²	G	B	O & M	4-1		
	5	9"x9" FT (lt grey/dk grey)	Floor	Y	N	Suspect	2559 m ²	G	B	O & M	4-1		
Walls	na	Concrete	Wall	N	-	-	-	-	-	-	-	-	
Ceiling	na	Concrete	Ceiling	N	-	-	-	-	-	-	-	-	
Above Ceiling	na	-	-	-	-	-	-	-	-	-	-	-	
Below Ceiling	na	-	-	-	-	-	-	-	-	-	-	-	
Material Description: MJC: Mud Joint Compound FI: Fitting Insulation: PI: Pipe Insulation DI: Duct Insulation FG: Fibreglass FT: Floor Tile CT: Ceiling Tile				Criteria for Condition of an ACM: G: ACM is in GOOD condition; No damage F: ACM is in FAIR condition; Less than 2% damage P: ACM is in POOR condition; Greater than 2% damage				Criteria for Access to an area containing ACM: A: All building occupants may have access to this area. B: Restricted to building staff only. C: Areas of the building behind walls or ceiling system.					



Building ID: M55		Notes: No suspected ACMs were observed in this area.									Functional Space: 4002	
Date: 17-Mar-11											Location: 418 - Utility	
Project #: PR-0043											Inspector (s): BM, JB, DJ	
Building Materials:				ACM Assessment:							Report Reference:	
Location:	Homo. Mat. #:	Material Description:	System:	ACM (Y/N):	Friable (Y/N):	ACM Type:	Quantity:	Condition (G,F,P):	Access (A,B,C):	Response / Comments:	Drawing #:	Photo #:
Floor	na	Concrete	Floor	N	-	-	-	-	-	-	-	-
Walls	na	Concrete	Wall	N	-	-	-	-	-	-	-	-
Ceiling	na	Concrete	Ceiling	N	-	-	-	-	-	-	-	-
Above Ceiling	na	-	-	-	-	-	-	-	-	-	-	-
Below Ceiling	na	FG PI & FI	All	-	-	-	-	-	-	-	-	-
Material Description: MJC: Mud Joint Compound FI: Fitting Insulation: PI: Pipe Insulation DI: Duct Insulation FG: Fibreglass FT: Floor Tile CT: Ceiling Tile			Criteria for Condition of an ACM: G: ACM is in GOOD condition; No damage F: ACM is in FAIR condition; Less than 2% damage P: ACM is in POOR condition; Greater than 2% damage				Criteria for Access to an area containing ACM: A: All building occupants may have access to this area. B: Restricted to building staff only. C: Areas of the building behind walls or ceiling system.					



Building ID: M55		Notes: No suspected ACMs were observed in this area.									Functional Space: 4003	
Date: 17-Mar-11											Location: 420 - Utility	
Project #: PR-0043											Inspector (s): BM, JB, DJ	
Building Materials:				ACM Assessment:							Report Reference:	
Location:	Homo. Mat. #:	Material Description:	System:	ACM (Y/N):	Friable (Y/N):	ACM Type:	Quantity:	Condition (G,F,P):	Access (A,B,C):	Response / Comments:	Drawing #:	Photo #:
Floor	na	Concrete	Floor	N	-	-	-	-	-	-	-	-
Walls	na	Concrete	Wall	N	-	-	-	-	-	-	-	-
Ceiling	na	Concrete	Ceiling	N	-	-	-	-	-	-	-	-
Above Ceiling	na	-	-	-	-	-	-	-	-	-	-	-
Below Ceiling	na	FG PI & FI	All	-	-	-	-	-	-	-	-	-
Material Description: MJC: Mud Joint Compound FI: Fitting Insulation: PI: Pipe Insulation DI: Duct Insulation FG: Fibreglass FT: Floor Tile CT: Ceiling Tile			Criteria for Condition of an ACM: G: ACM is in GOOD condition; No damage F: ACM is in FAIR condition; Less than 2% damage P: ACM is in POOR condition; Greater than 2% damage				Criteria for Access to an area containing ACM: A: All building occupants may have access to this area. B: Restricted to building staff only. C: Areas of the building behind walls or ceiling system.					



Building ID: M55		Notes: No suspected ACMs were observed in this area.									Functional Space: 4004	
Date: 17-Mar-11											Location: 422 - Utility	
Project #: PR-0043											Inspector (s): BM, JB, DJ	
Building Materials:				ACM Assessment:							Report Reference:	
Location:	Homo. Mat. #:	Material Description:	System:	ACM (Y/N):	Friable (Y/N):	ACM Type:	Quantity:	Condition (G,F,P):	Access (A,B,C):	Response / Comments:	Drawing #:	Photo #:
Floor	na	Concrete	Floor	N	-	-	-	-	-	-	-	-
Walls	na	Concrete	Wall	N	-	-	-	-	-	-	-	-
Ceiling	na	Concrete	Ceiling	N	-	-	-	-	-	-	-	-
Above Ceiling	na	-	-	-	-	-	-	-	-	-	-	-
Below Ceiling	na	FG PI & FI	All	-	-	-	-	-	-	-	-	-
Material Description: MJC: Mud Joint Compound FI: Fitting Insulation: PI: Pipe Insulation DI: Duct Insulation FG: Fibreglass FT: Floor Tile CT: Ceiling Tile			Criteria for Condition of an ACM: G: ACM is in GOOD condition; No damage F: ACM is in FAIR condition; Less than 2% damage P: ACM is in POOR condition; Greater than 2% damage				Criteria for Access to an area containing ACM: A: All building occupants may have access to this area. B: Restricted to building staff only. C: Areas of the building behind walls or ceiling system.					



Building ID: M55		Notes: No suspected ACMs were observed in this area.									Functional Space: 4005	
Date: 17-Mar-11											Location: 424 - Utility	
Project #: PR-0043											Inspector (s): BM, JB, DJ	
Building Materials:				ACM Assessment:						Report Reference:		
Location:	Homo. Mat. #:	Material Description:	System:	ACM (Y/N):	Friable (Y/N):	ACM Type:	Quantity:	Condition (G,F,P):	Access (A,B,C):	Response / Comments:	Drawing #:	Photo #:
Floor	na	Concrete	Floor	N	-	-	-	-	-	-	-	-
Walls	na	Concrete	Wall	N	-	-	-	-	-	-	-	-
Ceiling	na	Concrete	Ceiling	N	-	-	-	-	-	-	-	-
Above Ceiling	na	-	-	-	-	-	-	-	-	-	-	-
Below Ceiling	na	FG PI & FI	All	-	-	-	-	-	-	-	-	-
Material Description: MJC: Mud Joint Compound FI: Fitting Insulation: PI: Pipe Insulation DI: Duct Insulation FG: Fibreglass FT: Floor Tile CT: Ceiling Tile			Criteria for Condition of an ACM: G: ACM is in GOOD condition; No damage F: ACM is in FAIR condition; Less than 2% damage P: ACM is in POOR condition; Greater than 2% damage				Criteria for Access to an area containing ACM: A: All building occupants may have access to this area. B: Restricted to building staff only. C: Areas of the building behind walls or ceiling system.					



Building ID: M55		Notes: Location: 401 Elevators, 403A, B, C Study Rooms									Functional Space: 4006	
Date: 17-Mar-11											Location: See notes	
Project #: PR-0043											Inspector (s): BM, JB, DJ	
Building Materials:				ACM Assessment:							Report Reference:	
Location:	Homo. Mat. #:	Material Description:	System:	ACM (Y/N):	Friable (Y/N):	ACM Type:	Quantity:	Condition (G,F,P):	Access (A,B,C):	Response / Comments:	Drawing #:	Photo #:
Floor	na	Blue Carpet	Floor	N	-	-	-	-	-	-	-	-
Walls	na	Concrete	Wall	N	-	-	-	-	-	-	-	-
Ceiling	7	Plaster Stucco	Ceiling	Y	Y	Chrysotile	96 m ²	G	B	O & M	4-1	
	na	Drywall	Ceiling	N	-	-	-	-	-	-	-	-
Above Ceiling	na	-	-	-	-	-	-	-	-	-	-	-
Below Ceiling	na	-	-	-	-	-	-	-	-	-	-	-
Material Description: MJC: Mud Joint Compound FI: Fitting Insulation; PI: Pipe Insulation DI: Duct Insulation FG: Fibreglass FT: Floor Tile CT: Ceiling Tile			Criteria for Condition of an ACM: G: ACM is in GOOD condition; No damage F: ACM is in FAIR condition; Less than 2% damage P: ACM is in POOR condition; Greater than 2% damage					Criteria for Access to an area containing ACM: A: All building occupants may have access to this area. B: Restricted to building staff only. C: Areas of the building behind walls or ceiling system.				



Building ID: M55		Notes:									Functional Space: 4007	
Date: 17-Mar-11											Location: 409	
Project #: PR-0043											Inspector (s): BM, JB, DJ	
Building Materials:				ACM Assessment:							Report Reference:	
Location:	Homo. Mat. #:	Material Description:	System:	ACM (Y/N):	Friable (Y/N):	ACM Type:	Quantity:	Condition (G,F,P):	Access (A,B,C):	Response / Comments:	Drawing #:	Photo #:
Floor	6	12"x12" FT (white/grey)	Floor	Y	N	Suspect	22 m ²	G	B	O & M	4-1	
Walls	na	Concrete	Wall	N	-	-	-	-	-	-	-	-
Ceiling	7	Plaster Stucco	Ceiling	Y	Y	Chrysotile	22 m ²	G	B	O & M	4-1	
	na	Drywall	Ceiling	N	-	-	-	-	-	-	-	-
Above Ceiling	na	-	-	-	-	-	-	-	-	-	-	-
Below Ceiling	na	-	-	-	-	-	-	-	-	-	-	-
Material Description: MJC: Mud Joint Compound FI: Fitting Insulation PI: Pipe Insulation DI: Duct Insulation FG: Fibreglass FT: Floor Tile CT: Ceiling Tile			Criteria for Condition of an ACM: G: ACM is in GOOD condition; No damage F: ACM is in FAIR condition; Less than 2% damage P: ACM is in POOR condition; Greater than 2% damage				Criteria for Access to an area containing ACM: A: All building occupants may have access to this area. B: Restricted to building staff only. C: Areas of the building behind walls or ceiling system.					



Building ID: M55		Notes: No suspected ACMs were observed in this area.									Functional Space: 4008	
Date: 17-Mar-11											Location: 410 - Utility	
Project #: PR-0043											Inspector (s): BM, JB, DJ	
Building Materials:				ACM Assessment:							Report Reference:	
Location:	Homo. Mat. #:	Material Description:	System:	ACM (Y/N):	Friable (Y/N):	ACM Type:	Quantity:	Condition (G,F,P):	Access (A,B,C):	Response / Comments:	Drawing #:	Photo #:
Floor	na	Concrete	Floor	N	-	-	-	-	-	-	-	-
Walls	na	Concrete	Wall	N	-	-	-	-	-	-	-	-
Ceiling	na	Concrete	Ceiling	N	-	-	-	-	-	-	-	-
Above Ceiling	na	-	-	-	-	-	-	-	-	-	-	-
Below Ceiling	na	FG PI, FI & DI	All	N	-	-	-	-	-	-	-	-
Material Description: MJC: Mud Joint Compound FI: Fitting Insulation: PI: Pipe Insulation DI: Duct Insulation FG: Fibreglass FT: Floor Tile CT: Ceiling Tile			Criteria for Condition of an ACM: G: ACM is in GOOD condition; No damage F: ACM is in FAIR condition; Less than 2% damage P: ACM is in POOR condition; Greater than 2% damage				Criteria for Access to an area containing ACM: A: All building occupants may have access to this area. B: Restricted to building staff only. C: Areas of the building behind walls or ceiling system.					



Building ID: M55		Notes: No suspected ACMs were observed in this area.									Functional Space: 4009	
Date: 17-Mar-11											Location: 412	
Project #: PR-0043											Inspector (s): BM, JB, DJ	
Building Materials:				ACM Assessment:						Report Reference:		
Location:	Homo. Mat. #:	Material Description:	System:	ACM (Y/N):	Friable (Y/N):	ACM Type:	Quantity:	Condition (G,F,P):	Access (A,B,C):	Response / Comments:	Drawing #:	Photo #:
Floor	na	Concrete	Floor	N	-	-	-	-	-	-	-	-
Walls	na	Concrete	Wall	N	-	-	-	-	-	-	-	-
Ceiling	na	Concrete	Ceiling	N	-	-	-	-	-	-	-	-
Above Ceiling	na	-	-	-	-	-	-	-	-	-	-	-
Below Ceiling	na	-	-	-	-	-	-	-	-	-	-	-
Material Description: MJC: Mud Joint Compound FI: Fitting Insulation: PI: Pipe Insulation DI: Duct Insulation FG: Fibreglass FT: Floor Tile CT: Ceiling Tile			Criteria for Condition of an ACM: G: ACM is in GOOD condition; No damage F: ACM is in FAIR condition; Less than 2% damage P: ACM is in POOR condition; Greater than 2% damage				Criteria for Access to an area containing ACM: A: All building occupants may have access to this area. B: Restricted to building staff only. C: Areas of the building behind walls or ceiling system.					



Building ID: M55		Notes: No access was available above solid ceiling, ACMs may be present. No suspected ACMs were observed in this area.									Functional Space: 4010	
Date: 17-Mar-11											Location: 402 Mens Room	
Project #: PR-0043											Inspector (s): BM, JB, DJ	
Building Materials:				ACM Assessment:						Report Reference:		
Location:	Homo. Mat. #:	Material Description:	System:	ACM (Y/N):	Friable (Y/N):	ACM Type:	Quantity:	Condition (G,F,P):	Access (A,B,C):	Response / Comments:	Drawing #:	Photo #:
Floor	na	Terrazzo	Floor	N	-	-	-	-	-	-	-	-
Walls	na	Ceramic Tile	Wall	N	-	-	-	-	-	-	-	-
Ceiling	na	Drywall	Ceiling	N	-	-	-	-	-	-	-	-
Above Ceiling	na	FG PI & FI	All	N	-	-	-	-	-	-	-	-
Below Ceiling	na	-	-	-	-	-	-	-	-	-	-	-
Material Description: MJC: Mud Joint Compound FI: Fitting Insulation: PI: Pipe Insulation DI: Duct Insulation FG: Fibreglass FT: Floor Tile CT: Ceiling Tile			Criteria for Condition of an ACM: G: ACM is in GOOD condition; No damage F: ACM is in FAIR condition; Less than 2% damage P: ACM is in POOR condition; Greater than 2% damage				Criteria for Access to an area containing ACM: A: All building occupants may have access to this area. B: Restricted to building staff only. C: Areas of the building behind walls or ceiling system.					



Building ID: M55		Notes: No access was available above solid ceiling, ACMs may be present. No suspected ACMs were observed in this area.									Functional Space: 4011	
Date: 17-Mar-11											Location: 404 Ladies Rm	
Project #: PR-0043											Inspector (s): BM, JB, DJ	
Building Materials:				ACM Assessment:						Report Reference:		
Location:	Homo. Mat. #:	Material Description:	System:	ACM (Y/N):	Friable (Y/N):	ACM Type:	Quantity:	Condition (G,F,P):	Access (A,B,C):	Response / Comments:	Drawing #:	Photo #:
Floor	na	Terrazzo	Floor	N	-	-	-	-	-	-	-	-
Walls	na	Ceramic Tile	Wall	N	-	-	-	-	-	-	-	-
Ceiling	na	Drywall	Ceiling	N	-	-	-	-	-	-	-	-
Above Ceiling	na	FG PI & FI	All	-	-	-	-	-	-	-	-	-
Below Ceiling	na	-	-	-	-	-	-	-	-	-	-	-
Material Description: MJC: Mud Joint Compound FI: Fitting Insulation: PI: Pipe Insulation DI: Duct Insulation FG: Fibreglass FT: Floor Tile CT: Ceiling Tile			Criteria for Condition of an ACM: G: ACM is in GOOD condition; No damage F: ACM is in FAIR condition; Less than 2% damage P: ACM is in POOR condition; Greater than 2% damage				Criteria for Access to an area containing ACM: A: All building occupants may have access to this area. B: Restricted to building staff only. C: Areas of the building behind walls or ceiling system.					



Building ID: M55		Notes: No suspected ACMs were observed in this area.									Functional Space: 4012	
Date: 17-Mar-11											Location: 405 Electrical	
Project #: PR-0043											Inspector (s): BM, JB, DJ	
Building Materials:				ACM Assessment:							Report Reference:	
Location:	Homo. Mat. #:	Material Description:	System:	ACM (Y/N):	Friable (Y/N):	ACM Type:	Quantity:	Condition (G,F,P):	Access (A,B,C):	Response / Comments:	Drawing #:	Photo #:
Floor	na	Concrete	Floor	N	-	-	-	-	-	-	-	-
Walls	na	Concrete	Wall	N	-	-	-	-	-	-	-	-
Ceiling	na	Concrete	Ceiling	N	-	-	-	-	-	-	-	-
Above Ceiling	na	-	-	-	-	-	-	-	-	-	-	-
Below Ceiling	na	-	-	-	-	-	-	-	-	-	-	-
Material Description: MJC: Mud Joint Compound FI: Fitting Insulation: PI: Pipe Insulation DI: Duct Insulation FG: Fibreglass FT: Floor Tile CT: Ceiling Tile			Criteria for Condition of an ACM: G: ACM is in GOOD condition; No damage F: ACM is in FAIR condition; Less than 2% damage P: ACM is in POOR condition; Greater than 2% damage				Criteria for Access to an area containing ACM: A: All building occupants may have access to this area. B: Restricted to building staff only. C: Areas of the building behind walls or ceiling system.					



Building ID: M55		Notes:									Functional Space: 4013	
Date: 17-Mar-11											Location: 406 Study Rm	
Project #: PR-0043											Inspector (s): BM, JB, DJ	
Building Materials:				ACM Assessment:							Report Reference:	
Location:	Homo. Mat. #:	Material Description:	System:	ACM (Y/N):	Friable (Y/N):	ACM Type:	Quantity:	Condition (G,F,P):	Access (A,B,C):	Response / Comments:	Drawing #:	Photo #:
Floor	na	Blue Carpet	Floor	N	-	-	-	-	-	-	-	-
Walls	na	Concrete	Wall	N	-	-	-	-	-	-	-	-
Ceiling	7	Plaster Stucco	Ceiling	Y	Y	Chrysotile	19 m ²	G	B	O & M	4-1	
	na	Drywall	Ceiling	N	-	-	-	-	-	-	-	-
Above Ceiling	na	-	-	-	-	-	-	-	-	-	-	-
Below Ceiling	na	-	-	-	-	-	-	-	-	-	-	-
Material Description: MJC: Mud Joint Compound FI: Fitting Insulation; PI: Pipe Insulation DI: Duct Insulation FG: Fibreglass FT: Floor Tile CT: Ceiling Tile			Criteria for Condition of an ACM: G: ACM is in GOOD condition; No damage F: ACM is in FAIR condition; Less than 2% damage P: ACM is in POOR condition; Greater than 2% damage					Criteria for Access to an area containing ACM: A: All building occupants may have access to this area. B: Restricted to building staff only. C: Areas of the building behind walls or ceiling system.				



Building ID: M55		Notes:									Functional Space: 4014	
Date: 17-Mar-11											Location: 407 Utility	
Project #: PR-0043											Inspector (s): BM, JB, DJ	
Building Materials:				ACM Assessment:							Report Reference:	
Location:	Homo. Mat. #:	Material Description:	System:	ACM (Y/N):	Friable (Y/N):	ACM Type:	Quantity:	Condition (G,F,P):	Access (A,B,C):	Response / Comments:	Drawing #:	Photo #:
Floor	5	9"x9" FT (lt grey/dk grey)	Floor	Y	N	Chrysotile	3 m ²	G	B	O & M	4-1	
Walls	na	Concrete	Wall	N	-	-	-	-	-	-	-	-
Ceiling	na	Concrete	Ceiling	N	-	-	-	-	-	-	-	-
Above Ceiling	na	-	-	-	-	-	-	-	-	-	-	-
Below Ceiling	na	-	-	-	-	-	-	-	-	-	-	-
Material Description: MJC: Mud Joint Compound FI: Fitting Insulation; PI: Pipe Insulation DI: Duct Insulation FG: Fibreglass FT: Floor Tile CT: Ceiling Tile			Criteria for Condition of an ACM: G: ACM is in GOOD condition; No damage F: ACM is in FAIR condition; Less than 2% damage P: ACM is in POOR condition; Greater than 2% damage				Criteria for Access to an area containing ACM: A: All building occupants may have access to this area. B: Restricted to building staff only. C: Areas of the building behind walls or ceiling system.					



Building ID: M55		Notes: No suspected ACMs were observed in this area.									Functional Space: 4015	
Date: 17-Mar-11											Location: 408 Utility	
Project #: PR-0043											Inspector (s): BM, JB, DJ	
Building Materials:				ACM Assessment:							Report Reference:	
Location:	Homo. Mat. #:	Material Description:	System:	ACM (Y/N):	Friable (Y/N):	ACM Type:	Quantity:	Condition (G,F,P):	Access (A,B,C):	Response / Comments:	Drawing #:	Photo #:
Floor	na	Concrete	Floor	N	-	-	-	-	-	-	-	-
Walls	na	Concrete	Wall	N	-	-	-	-	-	-	-	-
Ceiling	na	Concrete	Ceiling	N	-	-	-	-	-	-	-	-
Above Ceiling	na	-	-	-	-	-	-	-	-	-	-	-
Below Ceiling	na	FG PI & DI	All	N	-	-	-	-	-	-	-	-
Material Description:		Criteria for Condition of an ACM:				Criteria for Access to an area containing ACM:						
MJC: Mud Joint Compound		G: ACM is in GOOD condition; No damage				A: All building occupants may have access to this area.						
FI: Fitting Insulation:		F: ACM is in FAIR condition; Less than 2% damage				B: Restricted to building staff only.						
PI: Pipe Insulation		P: ACM is in POOR condition; Greater than 2% damage				C: Areas of the building behind walls or ceiling system.						
DI: Duct Insulation												
FG: Fibreglass												
FT: Floor Tile												
CT: Ceiling Tile												



Building ID: M55 Date: 18-Mar-11 Project #: PR-0043		Notes: Location: Rooms 513/514/515/516 Archive Library The following samples were collected in this area: M55-05C, M55-06C.									Functional Space: 5001 Location: See notes Inspector (s): BM, JB, DJ	
Building Materials:				ACM Assessment:							Report Reference:	
Location:	Homo. Mat. #:	Material Description:	System:	ACM (Y/N):	Friable (Y/N):	ACM Type:	Quantity:	Condition (G,F,P):	Access (A,B,C):	Response / Comments:	Drawing #:	Photo #:
Floor	6	12"x12" FT (white/grey)	Floor	Y	N	Suspect	34 m ²	G	B	O & M	5-1	
	5	9"x9" FT (lt grey/dk grey)	Floor	Y	N	Suspect	2493 m ²	G	B	O & M	5-1	
Walls	na	Concrete	Wall	N	-	-	-	-	-	-	-	-
Ceiling	na	Concrete	Ceiling	N	-	-	-	-	-	-	-	-
Above Ceiling	na	-	-	-	-	-	-	-	-	-	-	-
Below Ceiling	na	-	-	-	-	-	-	-	-	-	-	-
Material Description: MJC: Mud Joint Compound FI: Fitting Insulation; PI: Pipe Insulation DI: Duct Insulation FG: Fibreglass FT: Floor Tile CT: Ceiling Tile			Criteria for Condition of an ACM: G: ACM is in GOOD condition; No damage F: ACM is in FAIR condition; Less than 2% damage P: ACM is in POOR condition; Greater than 2% damage				Criteria for Access to an area containing ACM: A: All building occupants may have access to this area. B: Restricted to building staff only. C: Areas of the building behind walls or ceiling system.					



Building ID: M55		Notes: No suspected ACMs were observed in this area.									Functional Space: 5002	
Date: 18-Mar-11											Location: 518 - Utility	
Project #: PR-0043											Inspector (s): BM, JB, DJ	
Building Materials:				ACM Assessment:							Report Reference:	
Location:	Homo. Mat. #:	Material Description:	System:	ACM (Y/N):	Friable (Y/N):	ACM Type:	Quantity:	Condition (G,F,P):	Access (A,B,C):	Response / Comments:	Drawing #:	Photo #:
Floor	na	Concrete	Floor	N	-	-	-	-	-	-	-	-
Walls	na	Concrete	Wall	N	-	-	-	-	-	-	-	-
Ceiling	na	Concrete	Ceiling	N	-	-	-	-	-	-	-	-
Above Ceiling	na	-	-	-	-	-	-	-	-	-	-	-
Below Ceiling	na	FG PI & FI	All	-	-	-	-	-	-	-	-	-
Material Description: MJC: Mud Joint Compound FI: Fitting Insulation: PI: Pipe Insulation DI: Duct Insulation FG: Fibreglass FT: Floor Tile CT: Ceiling Tile			Criteria for Condition of an ACM: G: ACM is in GOOD condition; No damage F: ACM is in FAIR condition; Less than 2% damage P: ACM is in POOR condition; Greater than 2% damage				Criteria for Access to an area containing ACM: A: All building occupants may have access to this area. B: Restricted to building staff only. C: Areas of the building behind walls or ceiling system.					



Building ID: M55		Notes: No suspected ACMs were observed in this area.									Functional Space: 5003	
Date: 18-Mar-11											Location: 520 - Utility	
Project #: PR-0043											Inspector (s): BM, JB, DJ	
Building Materials:				ACM Assessment:							Report Reference:	
Location:	Homo. Mat. #:	Material Description:	System:	ACM (Y/N):	Friable (Y/N):	ACM Type:	Quantity:	Condition (G,F,P):	Access (A,B,C):	Response / Comments:	Drawing #:	Photo #:
Floor	na	Concrete	Floor	N	-	-	-	-	-	-	-	-
Walls	na	Concrete	Wall	N	-	-	-	-	-	-	-	-
Ceiling	na	Concrete	Ceiling	N	-	-	-	-	-	-	-	-
Above Ceiling	na	-	-	-	-	-	-	-	-	-	-	-
Below Ceiling	na	FG PI, FI & DI	All	-	-	-	-	-	-	-	-	-
Material Description: MJC: Mud Joint Compound FI: Fitting Insulation: PI: Pipe Insulation DI: Duct Insulation FG: Fibreglass FT: Floor Tile CT: Ceiling Tile			Criteria for Condition of an ACM: G: ACM is in GOOD condition; No damage F: ACM is in FAIR condition; Less than 2% damage P: ACM is in POOR condition; Greater than 2% damage				Criteria for Access to an area containing ACM: A: All building occupants may have access to this area. B: Restricted to building staff only. C: Areas of the building behind walls or ceiling system.					



Building ID: M55		Notes: No suspected ACMs were observed in this area.									Functional Space: 5004	
Date: 18-Mar-11											Location: 522 - Utility	
Project #: PR-0043											Inspector (s): BM, JB, DJ	
Building Materials:				ACM Assessment:							Report Reference:	
Location:	Homo. Mat. #:	Material Description:	System:	ACM (Y/N):	Friable (Y/N):	ACM Type:	Quantity:	Condition (G,F,P):	Access (A,B,C):	Response / Comments:	Drawing #:	Photo #:
Floor	na	Concrete	Floor	N	-	-	-	-	-	-	-	-
Walls	na	Concrete	Wall	N	-	-	-	-	-	-	-	-
Ceiling	na	Concrete	Ceiling	N	-	-	-	-	-	-	-	-
Above Ceiling	na	-	-	-	-	-	-	-	-	-	-	-
Below Ceiling	na	FG PI & FI	All	-	-	-	-	-	-	-	-	-
Material Description: MJC: Mud Joint Compound FI: Fitting Insulation: PI: Pipe Insulation DI: Duct Insulation FG: Fibreglass FT: Floor Tile CT: Ceiling Tile			Criteria for Condition of an ACM: G: ACM is in GOOD condition; No damage F: ACM is in FAIR condition; Less than 2% damage P: ACM is in POOR condition; Greater than 2% damage				Criteria for Access to an area containing ACM: A: All building occupants may have access to this area. B: Restricted to building staff only. C: Areas of the building behind walls or ceiling system.					



Building ID: M55		Notes: No suspected ACMs were observed in this area.									Functional Space: 5005	
Date: 18-Mar-11											Location: 524 - Utility	
Project #: PR-0043											Inspector (s): BM, JB, DJ	
Building Materials:				ACM Assessment:							Report Reference:	
Location:	Homo. Mat. #:	Material Description:	System:	ACM (Y/N):	Friable (Y/N):	ACM Type:	Quantity:	Condition (G,F,P):	Access (A,B,C):	Response / Comments:	Drawing #:	Photo #:
Floor	na	Concrete	Floor	N	-	-	-	-	-	-	-	-
Walls	na	Concrete	Wall	N	-	-	-	-	-	-	-	-
Ceiling	na	Concrete	Ceiling	N	-	-	-	-	-	-	-	-
Above Ceiling	na	-	-	-	-	-	-	-	-	-	-	-
Below Ceiling	na	FG PI, FI & DI	All	-	-	-	-	-	-	-	-	-
Material Description: MJC: Mud Joint Compound FI: Fitting Insulation: PI: Pipe Insulation DI: Duct Insulation FG: Fibreglass FT: Floor Tile CT: Ceiling Tile			Criteria for Condition of an ACM: G: ACM is in GOOD condition; No damage F: ACM is in FAIR condition; Less than 2% damage P: ACM is in POOR condition; Greater than 2% damage				Criteria for Access to an area containing ACM: A: All building occupants may have access to this area. B: Restricted to building staff only. C: Areas of the building behind walls or ceiling system.					



Building ID: M55		Notes: Location: 501 Elevators, 503A, B, C Study Rooms									Functional Space: 5006	
Date: 18-Mar-11											Location: See notes	
Project #: PR-0043											Inspector (s): BM, JB, DJ	
Building Materials:				ACM Assessment:							Report Reference:	
Location:	Homo. Mat. #:	Material Description:	System:	ACM (Y/N):	Friable (Y/N):	ACM Type:	Quantity:	Condition (G,F,P):	Access (A,B,C):	Response / Comments:	Drawing #:	Photo #:
Floor	na	Blue Carpet	Floor	N	-	-	-	-	-	-	-	-
Walls	na	Concrete	Wall	N	-	-	-	-	-	-	-	-
Ceiling	7	Plaster Stucco	Ceiling	Y	Y	Chrysotile	96 m ²	G	B	O & M	5-1	
	na	Drywall	Ceiling	N	-	-	-	-	-	-	-	-
Above Ceiling	na	-	-	-	-	-	-	-	-	-	-	-
Below Ceiling	na	-	-	-	-	-	-	-	-	-	-	-
Material Description: MJC: Mud Joint Compound FI: Fitting Insulation; PI: Pipe Insulation DI: Duct Insulation FG: Fibreglass FT: Floor Tile CT: Ceiling Tile			Criteria for Condition of an ACM: G: ACM is in GOOD condition; No damage F: ACM is in FAIR condition; Less than 2% damage P: ACM is in POOR condition; Greater than 2% damage					Criteria for Access to an area containing ACM: A: All building occupants may have access to this area. B: Restricted to building staff only. C: Areas of the building behind walls or ceiling system.				



Building ID: M55		Notes:									Functional Space: 5007	
Date: 18-Mar-11											Location: 509	
Project #: PR-0043											Inspector (s): BM, JB, DJ	
Building Materials:				ACM Assessment:							Report Reference:	
Location:	Homo. Mat. #:	Material Description:	System:	ACM (Y/N):	Friable (Y/N):	ACM Type:	Quantity:	Condition (G,F,P):	Access (A,B,C):	Response / Comments:	Drawing #:	Photo #:
Floor	6	12"x12" FT (white/grey)	Floor	Y	N	Suspect	59 m ²	G	B	O & M	5-1	
Walls	na	Concrete	Wall	N	-	-	-	-	-	-	-	-
Ceiling	na	2'x4' CT (white strata)	Ceiling	N	-	-	-	-	-	-	-	-
Above Ceiling	na	FG DI	HVAC	N	-	-	-	-	-	-	-	-
Below Ceiling	na	-	-	-	-	-	-	-	-	-	-	-
Material Description: MJC: Mud Joint Compound FI: Fitting Insulation; PI: Pipe Insulation DI: Duct Insulation FG: Fibreglass FT: Floor Tile CT: Ceiling Tile			Criteria for Condition of an ACM: G: ACM is in GOOD condition; No damage F: ACM is in FAIR condition; Less than 2% damage P: ACM is in POOR condition; Greater than 2% damage					Criteria for Access to an area containing ACM: A: All building occupants may have access to this area. B: Restricted to building staff only. C: Areas of the building behind walls or ceiling system.				



Building ID: M55		Notes: No suspected ACMs were observed in this area.									Functional Space: 5008	
Date: 18-Mar-11											Location: 510 - Utility	
Project #: PR-0043											Inspector (s): BM, JB, DJ	
Building Materials:				ACM Assessment:							Report Reference:	
Location:	Homo. Mat. #:	Material Description:	System:	ACM (Y/N):	Friable (Y/N):	ACM Type:	Quantity:	Condition (G,F,P):	Access (A,B,C):	Response / Comments:	Drawing #:	Photo #:
Floor	na	Concrete	Floor	N	-	-	-	-	-	-	-	-
Walls	na	Concrete	Wall	N	-	-	-	-	-	-	-	-
Ceiling	na	Concrete	Ceiling	N	-	-	-	-	-	-	-	-
Above Ceiling	na	-	-	-	-	-	-	-	-	-	-	-
Below Ceiling	na	FG PI, FI & DI	All	N	-	-	-	-	-	-	-	-
Material Description: MJC: Mud Joint Compound FI: Fitting Insulation: PI: Pipe Insulation DI: Duct Insulation FG: Fibreglass FT: Floor Tile CT: Ceiling Tile			Criteria for Condition of an ACM: G: ACM is in GOOD condition; No damage F: ACM is in FAIR condition; Less than 2% damage P: ACM is in POOR condition; Greater than 2% damage				Criteria for Access to an area containing ACM: A: All building occupants may have access to this area. B: Restricted to building staff only. C: Areas of the building behind walls or ceiling system.					



Building ID: M55 Date: 18-Mar-11 Project #: PR-0043		Notes: No suspected ACMs were observed in this area.									Functional Space: 5009 Location: 512 Inspector (s): BM, JB, DJ	
Building Materials:				ACM Assessment:							Report Reference:	
Location:	Homo. Mat. #:	Material Description:	System:	ACM (Y/N):	Friable (Y/N):	ACM Type:	Quantity:	Condition (G,F,P):	Access (A,B,C):	Response / Comments:	Drawing #:	Photo #:
Floor	na	Concrete	Floor	N	-	-	-	-	-	-	-	-
Walls	na	Concrete	Wall	N	-	-	-	-	-	-	-	-
Ceiling	na	Concrete	Ceiling	N	-	-	-	-	-	-	-	-
Above Ceiling	na	-	-	-	-	-	-	-	-	-	-	-
Below Ceiling	na	-	-	-	-	-	-	-	-	-	-	-
Material Description: MJC: Mud Joint Compound FI: Fitting Insulation: PI: Pipe Insulation DI: Duct Insulation FG: Fibreglass FT: Floor Tile CT: Ceiling Tile			Criteria for Condition of an ACM: G: ACM is in GOOD condition; No damage F: ACM is in FAIR condition; Less than 2% damage P: ACM is in POOR condition; Greater than 2% damage				Criteria for Access to an area containing ACM: A: All building occupants may have access to this area. B: Restricted to building staff only. C: Areas of the building behind walls or ceiling system.					



Building ID: M55		Notes: No access was available above solid ceiling, ACMs may be present. No suspected ACMs were observed in this area.									Functional Space: 5010	
Date: 18-Mar-11											Location: 502 Mens Room	
Project #: PR-0043											Inspector (s): BM, JB, DJ	
Building Materials:				ACM Assessment:						Report Reference:		
Location:	Homo. Mat. #:	Material Description:	System:	ACM (Y/N):	Friable (Y/N):	ACM Type:	Quantity:	Condition (G,F,P):	Access (A,B,C):	Response / Comments:	Drawing #:	Photo #:
Floor	na	Terrazzo	Floor	N	-	-	-	-	-	-	-	-
Walls	na	Ceramic Tile	Wall	N	-	-	-	-	-	-	-	-
Ceiling	na	Drywall	Ceiling	N	-	-	-	-	-	-	-	-
Above Ceiling	na	FG PI & FI	All	N	-	-	-	-	-	-	-	-
Below Ceiling	na	-	-	-	-	-	-	-	-	-	-	-
Material Description: MJC: Mud Joint Compound FI: Fitting Insulation: PI: Pipe Insulation DI: Duct Insulation FG: Fibreglass FT: Floor Tile CT: Ceiling Tile			Criteria for Condition of an ACM: G: ACM is in GOOD condition; No damage F: ACM is in FAIR condition; Less than 2% damage P: ACM is in POOR condition; Greater than 2% damage				Criteria for Access to an area containing ACM: A: All building occupants may have access to this area. B: Restricted to building staff only. C: Areas of the building behind walls or ceiling system.					



Building ID: M55		Notes: No access was available above solid ceiling, ACMs may be present. No suspected ACMs were observed in this area.									Functional Space: 5011	
Date: 18-Mar-11											Location: 504 Ladies Rm	
Project #: PR-0043											Inspector (s): BM, JB, DJ	
Building Materials:				ACM Assessment:						Report Reference:		
Location:	Homo. Mat. #:	Material Description:	System:	ACM (Y/N):	Friable (Y/N):	ACM Type:	Quantity:	Condition (G,F,P):	Access (A,B,C):	Response / Comments:	Drawing #:	Photo #:
Floor	na	Terrazzo	Floor	N	-	-	-	-	-	-	-	-
Walls	na	Ceramic Tile	Wall	N	-	-	-	-	-	-	-	-
Ceiling	na	Drywall	Ceiling	N	-	-	-	-	-	-	-	-
Above Ceiling	na	FG PI & FI	All	-	-	-	-	-	-	-	-	-
Below Ceiling	na	-	-	-	-	-	-	-	-	-	-	-
Material Description: MJC: Mud Joint Compound FI: Fitting Insulation: PI: Pipe Insulation DI: Duct Insulation FG: Fibreglass FT: Floor Tile CT: Ceiling Tile			Criteria for Condition of an ACM: G: ACM is in GOOD condition; No damage F: ACM is in FAIR condition; Less than 2% damage P: ACM is in POOR condition; Greater than 2% damage				Criteria for Access to an area containing ACM: A: All building occupants may have access to this area. B: Restricted to building staff only. C: Areas of the building behind walls or ceiling system.					



Building ID: M55		Notes: No suspected ACMs were observed in this area.									Functional Space: 5012	
Date: 18-Mar-11											Location: 505 Electrical	
Project #: PR-0043											Inspector (s): BM, JB, DJ	
Building Materials:				ACM Assessment:						Report Reference:		
Location:	Homo. Mat. #:	Material Description:	System:	ACM (Y/N):	Friable (Y/N):	ACM Type:	Quantity:	Condition (G,F,P):	Access (A,B,C):	Response / Comments:	Drawing #:	Photo #:
Floor	na	Concrete	Floor	N	-	-	-	-	-	-	-	-
Walls	na	Concrete	Wall	N	-	-	-	-	-	-	-	-
Ceiling	na	Concrete	Ceiling	N	-	-	-	-	-	-	-	-
Above Ceiling	na	-	-	-	-	-	-	-	-	-	-	-
Below Ceiling	na	-	-	-	-	-	-	-	-	-	-	-
Material Description: MJC: Mud Joint Compound FI: Fitting Insulation: PI: Pipe Insulation DI: Duct Insulation FG: Fibreglass FT: Floor Tile CT: Ceiling Tile			Criteria for Condition of an ACM: G: ACM is in GOOD condition; No damage F: ACM is in FAIR condition; Less than 2% damage P: ACM is in POOR condition; Greater than 2% damage				Criteria for Access to an area containing ACM: A: All building occupants may have access to this area. B: Restricted to building staff only. C: Areas of the building behind walls or ceiling system.					



Building ID: M55		Notes:									Functional Space: 5013	
Date: 18-Mar-11											Location: 506 Study Rm	
Project #: PR-0043											Inspector (s): BM, JB, DJ	
Building Materials:				ACM Assessment:							Report Reference:	
Location:	Homo. Mat. #:	Material Description:	System:	ACM (Y/N):	Friable (Y/N):	ACM Type:	Quantity:	Condition (G,F,P):	Access (A,B,C):	Response / Comments:	Drawing #:	Photo #:
Floor	na	Blue Carpet	Floor	N	-	-	-	-	-	-	-	-
Walls	na	Concrete	Wall	N	-	-	-	-	-	-	-	-
Ceiling	7	Plaster Stucco	Ceiling	Y	Y	Chrysotile	19 m ²	G	B	O & M	5-1	
	na	Drywall	Ceiling	N	-	-	-	-	-	-	-	-
Above Ceiling	na	-	-	-	-	-	-	-	-	-	-	-
Below Ceiling	na	-	-	-	-	-	-	-	-	-	-	-
Material Description: MJC: Mud Joint Compound FI: Fitting Insulation; PI: Pipe Insulation DI: Duct Insulation FG: Fibreglass FT: Floor Tile CT: Ceiling Tile			Criteria for Condition of an ACM: G: ACM is in GOOD condition; No damage F: ACM is in FAIR condition; Less than 2% damage P: ACM is in POOR condition; Greater than 2% damage					Criteria for Access to an area containing ACM: A: All building occupants may have access to this area. B: Restricted to building staff only. C: Areas of the building behind walls or ceiling system.				



Building ID: M55		Notes:									Functional Space: 5014	
Date: 18-Mar-11											Location: 507 Utility	
Project #: PR-0043											Inspector (s): BM, JB, DJ	
Building Materials:				ACM Assessment:							Report Reference:	
Location:	Homo. Mat. #:	Material Description:	System:	ACM (Y/N):	Friable (Y/N):	ACM Type:	Quantity:	Condition (G,F,P):	Access (A,B,C):	Response / Comments:	Drawing #:	Photo #:
Floor	5	9"x9" FT (lt grey/dk grey)	Floor	Y	N	Suspect	3 m ²	G	B	O & M	5-1	
Walls	na	Concrete	Wall	N	-	-	-	-	-	-	-	-
Ceiling	na	Concrete	Ceiling	N	-	-	-	-	-	-	-	-
Above Ceiling	na	-	-	-	-	-	-	-	-	-	-	-
Below Ceiling	na	-	-	-	-	-	-	-	-	-	-	-
Material Description: MJC: Mud Joint Compound FI: Fitting Insulation; PI: Pipe Insulation DI: Duct Insulation FG: Fibreglass FT: Floor Tile CT: Ceiling Tile			Criteria for Condition of an ACM: G: ACM is in GOOD condition; No damage F: ACM is in FAIR condition; Less than 2% damage P: ACM is in POOR condition; Greater than 2% damage					Criteria for Access to an area containing ACM: A: All building occupants may have access to this area. B: Restricted to building staff only. C: Areas of the building behind walls or ceiling system.				



Building ID: M55		Notes: No suspected ACMs were observed in this area.									Functional Space: 5015	
Date: 18-Mar-11											Location: 508 Utility	
Project #: PR-0043											Inspector (s): BM, JB, DJ	
Building Materials:				ACM Assessment:							Report Reference:	
Location:	Homo. Mat. #:	Material Description:	System:	ACM (Y/N):	Friable (Y/N):	ACM Type:	Quantity:	Condition (G,F,P):	Access (A,B,C):	Response / Comments:	Drawing #:	Photo #:
Floor	na	Concrete	Floor	N	-	-	-	-	-	-	-	-
Walls	na	Concrete	Wall	N	-	-	-	-	-	-	-	-
Ceiling	na	Concrete	Ceiling	N	-	-	-	-	-	-	-	-
Above Ceiling	na	-	-	-	-	-	-	-	-	-	-	-
Below Ceiling	na	FG PI	All	N	-	-	-	-	-	-	-	-
Material Description: MJC: Mud Joint Compound FI: Fitting Insulation: PI: Pipe Insulation b FG: Fibreglass FT: Floor Tile CT: Ceiling Tile			Criteria for Condition of an ACM: G: ACM is in GOOD condition; No damage F: ACM is in FAIR condition; Less than 2% damage P: ACM is in POOR condition; Greater than 2% damage				Criteria for Access to an area containing ACM: A: All building occupants may have access to this area. B: Restricted to building staff only. C: Areas of the building behind walls or ceiling system.					



Building ID: M55		Notes: Location: Rooms 613/614/615/616 Archive Library									Functional Space: 6001	
Date: 21-Mar-11											Location: See notes	
Project #: PR-0043											Inspector (s): BM, JB, DJ	
Building Materials:				ACM Assessment:							Report Reference:	
Location:	Homo. Mat. #:	Material Description:	System:	ACM (Y/N):	Friable (Y/N):	ACM Type:	Quantity:	Condition (G,F,P):	Access (A,B,C):	Response / Comments:	Drawing #:	Photo #:
Floor	6	12"x12" FT (white/grey)	Floor	Y	N	Suspect	35 m ²	G	B	O & M	6-1	
	5	9"x9" FT (lt grey/dk grey)	Floor	Y	N	Suspect	2262 m ²	G	B	O & M	6-1	
Walls	na	Concrete	Wall	N	-	-	-	-	-	-	-	-
Ceiling	na	Concrete	Ceiling	N	-	-	-	-	-	-	-	-
Above Ceiling	na	-	-	-	-	-	-	-	-	-	-	-
Below Ceiling	na	-	-	-	-	-	-	-	-	-	-	-
Material Description: MJC: Mud Joint Compound FI: Fitting Insulation: PI: Pipe Insulation DI: Duct Insulation FG: Fibreglass FT: Floor Tile CT: Ceiling Tile			Criteria for Condition of an ACM: G: ACM is in GOOD condition; No damage F: ACM is in FAIR condition; Less than 2% damage P: ACM is in POOR condition; Greater than 2% damage				Criteria for Access to an area containing ACM: A: All building occupants may have access to this area. B: Restricted to building staff only. C: Areas of the building behind walls or ceiling system.					



Building ID: M55		Notes: No suspected ACMs were observed in this area.									Functional Space: 6002	
Date: 21-Mar-11											Location: 618 - Utility	
Project #: PR-0043											Inspector (s): BM, JB, DJ	
Building Materials:				ACM Assessment:						Report Reference:		
Location:	Homo. Mat. #:	Material Description:	System:	ACM (Y/N):	Friable (Y/N):	ACM Type:	Quantity:	Condition (G,F,P):	Access (A,B,C):	Response / Comments:	Drawing #:	Photo #:
Floor	na	Concrete	Floor	N	-	-	-	-	-	-	-	-
Walls	na	Concrete	Wall	N	-	-	-	-	-	-	-	-
Ceiling	na	Concrete	Ceiling	N	-	-	-	-	-	-	-	-
Above Ceiling	na	-	-	-	-	-	-	-	-	-	-	-
Below Ceiling	na	FG PI & FI	All	-	-	-	-	-	-	-	-	-
Material Description: MJC: Mud Joint Compound FI: Fitting Insulation: PI: Pipe Insulation DI: Duct Insulation FG: Fibreglass FT: Floor Tile CT: Ceiling Tile			Criteria for Condition of an ACM: G: ACM is in GOOD condition; No damage F: ACM is in FAIR condition; Less than 2% damage P: ACM is in POOR condition; Greater than 2% damage				Criteria for Access to an area containing ACM: A: All building occupants may have access to this area. B: Restricted to building staff only. C: Areas of the building behind walls or ceiling system.					



Building ID: M55		Notes: No suspected ACMs were observed in this area.									Functional Space: 6003	
Date: 21-Mar-11											Location: 620 - Utility	
Project #: PR-0043											Inspector (s): BM, JB, DJ	
Building Materials:				ACM Assessment:							Report Reference:	
Location:	Homo. Mat. #:	Material Description:	System:	ACM (Y/N):	Friable (Y/N):	ACM Type:	Quantity:	Condition (G,F,P):	Access (A,B,C):	Response / Comments:	Drawing #:	Photo #:
Floor	na	Concrete	Floor	N	-	-	-	-	-	-	-	-
Walls	na	Concrete	Wall	N	-	-	-	-	-	-	-	-
Ceiling	na	Concrete	Ceiling	N	-	-	-	-	-	-	-	-
Above Ceiling	na	-	-	-	-	-	-	-	-	-	-	-
Below Ceiling	na	FG PI, FI & DI	All	-	-	-	-	-	-	-	-	-
Material Description: MJC: Mud Joint Compound FI: Fitting Insulation: PI: Pipe Insulation DI: Duct Insulation FG: Fibreglass FT: Floor Tile CT: Ceiling Tile			Criteria for Condition of an ACM: G: ACM is in GOOD condition; No damage F: ACM is in FAIR condition; Less than 2% damage P: ACM is in POOR condition; Greater than 2% damage				Criteria for Access to an area containing ACM: A: All building occupants may have access to this area. B: Restricted to building staff only. C: Areas of the building behind walls or ceiling system.					



Building ID: M55		Notes: No suspected ACMs were observed in this area.									Functional Space: 6004	
Date: 21-Mar-11											Location: 622 - Utility	
Project #: PR-0043											Inspector (s): BM, JB, DJ	
Building Materials:				ACM Assessment:							Report Reference:	
Location:	Homo. Mat. #:	Material Description:	System:	ACM (Y/N):	Friable (Y/N):	ACM Type:	Quantity:	Condition (G,F,P):	Access (A,B,C):	Response / Comments:	Drawing #:	Photo #:
Floor	na	Concrete	Floor	N	-	-	-	-	-	-	-	-
Walls	na	Concrete	Wall	N	-	-	-	-	-	-	-	-
Ceiling	na	Concrete	Ceiling	N	-	-	-	-	-	-	-	-
Above Ceiling	na	-	-	-	-	-	-	-	-	-	-	-
Below Ceiling	na	FG PI & FI	All	-	-	-	-	-	-	-	-	-
Material Description: MJC: Mud Joint Compound FI: Fitting Insulation: PI: Pipe Insulation DI: Duct Insulation FG: Fibreglass FT: Floor Tile CT: Ceiling Tile			Criteria for Condition of an ACM: G: ACM is in GOOD condition; No damage F: ACM is in FAIR condition; Less than 2% damage P: ACM is in POOR condition; Greater than 2% damage				Criteria for Access to an area containing ACM: A: All building occupants may have access to this area. B: Restricted to building staff only. C: Areas of the building behind walls or ceiling system.					



Building ID: M55		Notes: No suspected ACMs were observed in this area.									Functional Space: 6005	
Date: 21-Mar-11											Location: 624 - Utility	
Project #: PR-0043											Inspector (s): BM, JB, DJ	
Building Materials:				ACM Assessment:							Report Reference:	
Location:	Homo. Mat. #:	Material Description:	System:	ACM (Y/N):	Friable (Y/N):	ACM Type:	Quantity:	Condition (G,F,P):	Access (A,B,C):	Response / Comments:	Drawing #:	Photo #:
Floor	na	Concrete	Floor	N	-	-	-	-	-	-	-	-
Walls	na	Concrete	Wall	N	-	-	-	-	-	-	-	-
Ceiling	na	Concrete	Ceiling	N	-	-	-	-	-	-	-	-
Above Ceiling	na	-	-	-	-	-	-	-	-	-	-	-
Below Ceiling	na	FG PI, FI & DI	All	-	-	-	-	-	-	-	-	-
Material Description: MJC: Mud Joint Compound FI: Fitting Insulation: PI: Pipe Insulation DI: Duct Insulation FG: Fibreglass FT: Floor Tile CT: Ceiling Tile			Criteria for Condition of an ACM: G: ACM is in GOOD condition; No damage F: ACM is in FAIR condition; Less than 2% damage P: ACM is in POOR condition; Greater than 2% damage				Criteria for Access to an area containing ACM: A: All building occupants may have access to this area. B: Restricted to building staff only. C: Areas of the building behind walls or ceiling system.					



Building ID: M55		Notes: Location: 601 Elevators, 603A, B, C Study Rooms									Functional Space: 6006	
Date: 21-Mar-11											Location: See notes	
Project #: PR-0043											Inspector (s): BM, JB, DJ	
Building Materials:				ACM Assessment:							Report Reference:	
Location:	Homo. Mat. #:	Material Description:	System:	ACM (Y/N):	Friable (Y/N):	ACM Type:	Quantity:	Condition (G,F,P):	Access (A,B,C):	Response / Comments:	Drawing #:	Photo #:
Floor	na	Blue Carpet	Floor	N	-	-	-	-	-	-	-	-
Walls	na	Concrete	Wall	N	-	-	-	-	-	-	-	-
Ceiling	7	Plaster Stucco	Ceiling	Y	Y	Chrysotile	96 m ²	G	B	O & M	6-1	
	na	Drywall	Ceiling	N	-	-	-	-	-	-	-	-
Above Ceiling	na	-	-	-	-	-	-	-	-	-	-	-
Below Ceiling	na	-	-	-	-	-	-	-	-	-	-	-
Material Description: MJC: Mud Joint Compound FI: Fitting Insulation; PI: Pipe Insulation DI: Duct Insulation FG: Fibreglass FT: Floor Tile CT: Ceiling Tile			Criteria for Condition of an ACM: G: ACM is in GOOD condition; No damage F: ACM is in FAIR condition; Less than 2% damage P: ACM is in POOR condition; Greater than 2% damage					Criteria for Access to an area containing ACM: A: All building occupants may have access to this area. B: Restricted to building staff only. C: Areas of the building behind walls or ceiling system.				



Building ID: M55		Notes:									Functional Space: 6007	
Date: 21-Mar-11											Location: 609	
Project #: PR-0043											Inspector (s): BM, JB, DJ	
Building Materials:				ACM Assessment:						Report Reference:		
Location:	Homo. Mat. #:	Material Description:	System:	ACM (Y/N):	Friable (Y/N):	ACM Type:	Quantity:	Condition (G,F,P):	Access (A,B,C):	Response / Comments:	Drawing #:	Photo #:
Floor	6	12"x12" FT (white/grey)	Floor	Y	N	Suspect	22 m ²	G	B	O & M	6-1	
Walls	na	Concrete	Wall	N	-	-	-	-	-	-	-	-
Ceiling	na	2'x4' CT (white strata)	Ceiling	N	-	-	-	-	-	-	-	-
	7	Plaster Stucco	Ceiling	Y	Y	Chrysotile	21 m ²	G	B	O & M	6-1	
Above Ceiling	na	FG DI	HVAC	N	-	-	-	-	-	-	-	-
Below Ceiling	na	-	-	-	-	-	-	-	-	-	-	-
Material Description: MJC: Mud Joint Compound FI: Fitting Insulation PI: Pipe Insulation DI: Duct Insulation FG: Fibreglass FT: Floor Tile CT: Ceiling Tile			Criteria for Condition of an ACM: G: ACM is in GOOD condition; No damage F: ACM is in FAIR condition; Less than 2% damage P: ACM is in POOR condition; Greater than 2% damage				Criteria for Access to an area containing ACM: A: All building occupants may have access to this area. B: Restricted to building staff only. C: Areas of the building behind walls or ceiling system.					



Building ID: M55		Notes: No suspected ACMs were observed in this area.									Functional Space: 6008	
Date: 21-Mar-11											Location: 610 - Utility	
Project #: PR-0043											Inspector (s): BM, JB, DJ	
Building Materials:				ACM Assessment:							Report Reference:	
Location:	Homo. Mat. #:	Material Description:	System:	ACM (Y/N):	Friable (Y/N):	ACM Type:	Quantity:	Condition (G,F,P):	Access (A,B,C):	Response / Comments:	Drawing #:	Photo #:
Floor	na	Concrete	Floor	N	-	-	-	-	-	-	-	-
Walls	na	Concrete	Wall	N	-	-	-	-	-	-	-	-
Ceiling	na	Concrete	Ceiling	N	-	-	-	-	-	-	-	-
Above Ceiling	na	-	-	-	-	-	-	-	-	-	-	-
Below Ceiling	na	FG PI, FI & DI	All	N	-	-	-	-	-	-	-	-
Material Description: MJC: Mud Joint Compound FI: Fitting Insulation: PI: Pipe Insulation DI: Duct Insulation FG: Fibreglass FT: Floor Tile CT: Ceiling Tile			Criteria for Condition of an ACM: G: ACM is in GOOD condition; No damage F: ACM is in FAIR condition; Less than 2% damage P: ACM is in POOR condition; Greater than 2% damage				Criteria for Access to an area containing ACM: A: All building occupants may have access to this area. B: Restricted to building staff only. C: Areas of the building behind walls or ceiling system.					



Building ID: M55		Notes: No suspected ACMs were observed in this area.									Functional Space: 6009	
Date: 21-Mar-11											Location: 612	
Project #: PR-0043											Inspector (s): BM, JB, DJ	
Building Materials:				ACM Assessment:							Report Reference:	
Location:	Homo. Mat. #:	Material Description:	System:	ACM (Y/N):	Friable (Y/N):	ACM Type:	Quantity:	Condition (G,F,P):	Access (A,B,C):	Response / Comments:	Drawing #:	Photo #:
Floor	na	Concrete	Floor	N	-	-	-	-	-	-	-	-
Walls	na	Concrete	Wall	N	-	-	-	-	-	-	-	-
Ceiling	na	Concrete	Ceiling	N	-	-	-	-	-	-	-	-
Above Ceiling	na	-	-	-	-	-	-	-	-	-	-	-
Below Ceiling	na	-	-	-	-	-	-	-	-	-	-	-
Material Description: MJC: Mud Joint Compound FI: Fitting Insulation: PI: Pipe Insulation DI: Duct Insulation FG: Fibreglass FT: Floor Tile CT: Ceiling Tile			Criteria for Condition of an ACM: G: ACM is in GOOD condition; No damage F: ACM is in FAIR condition; Less than 2% damage P: ACM is in POOR condition; Greater than 2% damage				Criteria for Access to an area containing ACM: A: All building occupants may have access to this area. B: Restricted to building staff only. C: Areas of the building behind walls or ceiling system.					



Building ID: M55		Notes: No access was available above solid ceiling, ACMs may be present. No suspected ACMs were observed in this area.									Functional Space: 6010	
Date: 21-Mar-11											Location: 602 Mens Room	
Project #: PR-0043											Inspector (s): BM, JB, DJ	
Building Materials:				ACM Assessment:							Report Reference:	
Location:	Homo. Mat. #:	Material Description:	System:	ACM (Y/N):	Friable (Y/N):	ACM Type:	Quantity:	Condition (G,F,P):	Access (A,B,C):	Response / Comments:	Drawing #:	Photo #:
Floor	na	Terrazzo	Floor	N	-	-	-	-	-	-	-	-
Walls	na	Ceramic Tile	Wall	N	-	-	-	-	-	-	-	-
Ceiling	na	Drywall	Ceiling	N	-	-	-	-	-	-	-	-
Above Ceiling	na	FG PI & FI	All	N	-	-	-	-	-	-	-	-
Below Ceiling	na	-	-	-	-	-	-	-	-	-	-	-
Material Description: MJC: Mud Joint Compound FI: Fitting Insulation: PI: Pipe Insulation DI: Duct Insulation FG: Fibreglass FT: Floor Tile CT: Ceiling Tile			Criteria for Condition of an ACM: G: ACM is in GOOD condition; No damage F: ACM is in FAIR condition; Less than 2% damage P: ACM is in POOR condition; Greater than 2% damage				Criteria for Access to an area containing ACM: A: All building occupants may have access to this area. B: Restricted to building staff only. C: Areas of the building behind walls or ceiling system.					



Building ID: M55		Notes: No access was available above solid ceiling, ACMs may be present. No suspected ACMs were observed in this area.									Functional Space: 6011	
Date: 21-Mar-11											Location: 604 Ladies Rm	
Project #: PR-0043											Inspector (s): BM, JB, DJ	
Building Materials:				ACM Assessment:							Report Reference:	
Location:	Homo. Mat. #:	Material Description:	System:	ACM (Y/N):	Friable (Y/N):	ACM Type:	Quantity:	Condition (G,F,P):	Access (A,B,C):	Response / Comments:	Drawing #:	Photo #:
Floor	na	Terrazzo	Floor	N	-	-	-	-	-	-	-	-
Walls	na	Ceramic Tile	Wall	N	-	-	-	-	-	-	-	-
Ceiling	na	Drywall	Ceiling	N	-	-	-	-	-	-	-	-
Above Ceiling	na	FG PI & FI	All	-	-	-	-	-	-	-	-	-
Below Ceiling	na	-	-	-	-	-	-	-	-	-	-	-
Material Description: MJC: Mud Joint Compound FI: Fitting Insulation: PI: Pipe Insulation DI: Duct Insulation FG: Fibreglass FT: Floor Tile CT: Ceiling Tile			Criteria for Condition of an ACM: G: ACM is in GOOD condition; No damage F: ACM is in FAIR condition; Less than 2% damage P: ACM is in POOR condition; Greater than 2% damage				Criteria for Access to an area containing ACM: A: All building occupants may have access to this area. B: Restricted to building staff only. C: Areas of the building behind walls or ceiling system.					



Building ID: M55		Notes: No suspected ACMs were observed in this area.									Functional Space: 6012	
Date: 21-Mar-11											Location: 605 Electrical	
Project #: PR-0043											Inspector (s): BM, JB, DJ	
Building Materials:				ACM Assessment:							Report Reference:	
Location:	Homo. Mat. #:	Material Description:	System:	ACM (Y/N):	Friable (Y/N):	ACM Type:	Quantity:	Condition (G,F,P):	Access (A,B,C):	Response / Comments:	Drawing #:	Photo #:
Floor	na	Concrete	Floor	N	-	-	-	-	-	-	-	-
Walls	na	Concrete	Wall	N	-	-	-	-	-	-	-	-
Ceiling	na	Concrete	Ceiling	N	-	-	-	-	-	-	-	-
Above Ceiling	na	-	-	-	-	-	-	-	-	-	-	-
Below Ceiling	na	-	-	-	-	-	-	-	-	-	-	-
Material Description: MJC: Mud Joint Compound FI: Fitting Insulation: PI: Pipe Insulation DI: Duct Insulation FG: Fibreglass FT: Floor Tile CT: Ceiling Tile			Criteria for Condition of an ACM: G: ACM is in GOOD condition; No damage F: ACM is in FAIR condition; Less than 2% damage P: ACM is in POOR condition; Greater than 2% damage				Criteria for Access to an area containing ACM: A: All building occupants may have access to this area. B: Restricted to building staff only. C: Areas of the building behind walls or ceiling system.					



Building ID: M55		Notes:									Functional Space: 6013	
Date: 21-Mar-11											Location: 606 Study Rm	
Project #: PR-0043											Inspector (s): BM, JB, DJ	
Building Materials:				ACM Assessment:							Report Reference:	
Location:	Homo. Mat. #:	Material Description:	System:	ACM (Y/N):	Friable (Y/N):	ACM Type:	Quantity:	Condition (G,F,P):	Access (A,B,C):	Response / Comments:	Drawing #:	Photo #:
Floor	na	Blue Carpet	Floor	N	-	-	-	-	-	-	-	-
Walls	na	Concrete	Wall	N	-	-	-	-	-	-	-	-
Ceiling	7	Plaster Stucco	Ceiling	Y	Y	Chrysotile	19 m ²	G	B	O & M	6-1	
	na	Drywall	Ceiling	N	-	-	-	-	-	-	-	-
Above Ceiling	na	-	-	-	-	-	-	-	-	-	-	-
Below Ceiling	na	-	-	-	-	-	-	-	-	-	-	-
Material Description: MJC: Mud Joint Compound FI: Fitting Insulation; PI: Pipe Insulation DI: Duct Insulation FG: Fibreglass FT: Floor Tile CT: Ceiling Tile			Criteria for Condition of an ACM: G: ACM is in GOOD condition; No damage F: ACM is in FAIR condition; Less than 2% damage P: ACM is in POOR condition; Greater than 2% damage					Criteria for Access to an area containing ACM: A: All building occupants may have access to this area. B: Restricted to building staff only. C: Areas of the building behind walls or ceiling system.				



Building ID: M55		Notes:									Functional Space: 6014	
Date: 21-Mar-11											Location: 607 Utility	
Project #: PR-0043											Inspector (s): BM, JB, DJ	
Building Materials:				ACM Assessment:							Report Reference:	
Location:	Homo. Mat. #:	Material Description:	System:	ACM (Y/N):	Friable (Y/N):	ACM Type:	Quantity:	Condition (G,F,P):	Access (A,B,C):	Response / Comments:	Drawing #:	Photo #:
Floor	5	9"x9" FT (lt grey/dk grey)	Floor	Y	N	Suspect	3 m ²	G	B	O & M	6-1	
Walls	na	Concrete	Wall	N	-	-	-	-	-	-	-	-
Ceiling	na	Concrete	Ceiling	N	-	-	-	-	-	-	-	-
Above Ceiling	na	-	-	-	-	-	-	-	-	-	-	-
Below Ceiling	na	-	-	-	-	-	-	-	-	-	-	-
Material Description: MJC: Mud Joint Compound FI: Fitting Insulation; PI: Pipe Insulation DI: Duct Insulation FG: Fibreglass FT: Floor Tile CT: Ceiling Tile			Criteria for Condition of an ACM: G: ACM is in GOOD condition; No damage F: ACM is in FAIR condition; Less than 2% damage P: ACM is in POOR condition; Greater than 2% damage					Criteria for Access to an area containing ACM: A: All building occupants may have access to this area. B: Restricted to building staff only. C: Areas of the building behind walls or ceiling system.				



Building ID: M55		Notes: No suspected ACMs were observed in this area.									Functional Space: 6015	
Date: 21-Mar-11											Location: 608 Utility	
Project #: PR-0043											Inspector (s): BM, JB, DJ	
Building Materials:				ACM Assessment:							Report Reference:	
Location:	Homo. Mat. #:	Material Description:	System:	ACM (Y/N):	Friable (Y/N):	ACM Type:	Quantity:	Condition (G,F,P):	Access (A,B,C):	Response / Comments:	Drawing #:	Photo #:
Floor	na	Concrete	Floor	N	-	-	-	-	-	-	-	-
Walls	na	Concrete	Wall	N	-	-	-	-	-	-	-	-
Ceiling	na	Concrete	Ceiling	N	-	-	-	-	-	-	-	-
Above Ceiling	na	-	-	-	-	-	-	-	-	-	-	-
Below Ceiling	na	FG PI	All	N	-	-	-	-	-	-	-	-
Material Description:		Criteria for Condition of an ACM:				Criteria for Access to an area containing ACM:						
MJC: Mud Joint Compound		G: ACM is in GOOD condition; No damage				A: All building occupants may have access to this area.						
FI: Fitting Insulation:		F: ACM is in FAIR condition; Less than 2% damage				B: Restricted to building staff only.						
PI: Pipe Insulation		P: ACM is in POOR condition; Greater than 2% damage				C: Areas of the building behind walls or ceiling system.						
b												
FG: Fibreglass												
FT: Floor Tile												
CT: Ceiling Tile												



Building ID: M55		Notes: Location: Rooms 713/714/715/716 Archive Library									Functional Space: 7001	
Date: 21-Mar-11											Location: See notes	
Project #: PR-0043											Inspector (s): BM, JB, DJ	
Building Materials:				ACM Assessment:							Report Reference:	
Location:	Homo. Mat. #:	Material Description:	System:	ACM (Y/N):	Friable (Y/N):	ACM Type:	Quantity:	Condition (G,F,P):	Access (A,B,C):	Response / Comments:	Drawing #:	Photo #:
Floor	na	12"x12" FT (grey flecks)	Floor	N	-	-	242 m ²	-	-	newer	-	-
	5	9"x9" FT (lt grey/dk grey)	Floor	Y	N	Suspect	2027 m ²	G	B	O & M	7-1	
	6	12"x12" FT (white/grey)	Floor	Y	N	Suspect	29 m ²	G	B	O & M	7-1	
Walls	na	Concrete	Wall	N	-	-	-	-	-	-	-	-
Ceiling	na	Concrete	Ceiling	N	-	-	-	-	-	-	-	-
Above Ceiling	na	-	-	-	-	-	-	-	-	-	-	-
Below Ceiling	na	-	-	-	-	-	-	-	-	-	-	-
Material Description: MJC: Mud Joint Compound FI: Fitting Insulation; PI: Pipe Insulation DI: Duct Insulation FG: Fibreglass FT: Floor Tile CT: Ceiling Tile			Criteria for Condition of an ACM: G: ACM is in GOOD condition; No damage F: ACM is in FAIR condition; Less than 2% damage P: ACM is in POOR condition; Greater than 2% damage				Criteria for Access to an area containing ACM: A: All building occupants may have access to this area. B: Restricted to building staff only. C: Areas of the building behind walls or ceiling system.					



Building ID: M55		Notes: No suspected ACMs were observed in this area.									Functional Space: 7002	
Date: 21-Mar-11											Location: 718 - Utility	
Project #: PR-0043											Inspector (s): BM, JB, DJ	
Building Materials:				ACM Assessment:							Report Reference:	
Location:	Homo. Mat. #:	Material Description:	System:	ACM (Y/N):	Friable (Y/N):	ACM Type:	Quantity:	Condition (G,F,P):	Access (A,B,C):	Response / Comments:	Drawing #:	Photo #:
Floor	na	Concrete	Floor	N	-	-	-	-	-	-	-	-
Walls	na	Concrete	Wall	N	-	-	-	-	-	-	-	-
Ceiling	na	Concrete	Ceiling	N	-	-	-	-	-	-	-	-
Above Ceiling	na	-	-	-	-	-	-	-	-	-	-	-
Below Ceiling	na	FG PI & FI	All	-	-	-	-	-	-	-	-	-
Material Description: MJC: Mud Joint Compound FI: Fitting Insulation: PI: Pipe Insulation DI: Duct Insulation FG: Fibreglass FT: Floor Tile CT: Ceiling Tile			Criteria for Condition of an ACM: G: ACM is in GOOD condition; No damage F: ACM is in FAIR condition; Less than 2% damage P: ACM is in POOR condition; Greater than 2% damage				Criteria for Access to an area containing ACM: A: All building occupants may have access to this area. B: Restricted to building staff only. C: Areas of the building behind walls or ceiling system.					



Building ID: M55		Notes: No suspected ACMs were observed in this area.									Functional Space: 7003	
Date: 21-Mar-11											Location: 720 - Utility	
Project #: PR-0043											Inspector (s): BM, JB, DJ	
Building Materials:				ACM Assessment:							Report Reference:	
Location:	Homo. Mat. #:	Material Description:	System:	ACM (Y/N):	Friable (Y/N):	ACM Type:	Quantity:	Condition (G,F,P):	Access (A,B,C):	Response / Comments:	Drawing #:	Photo #:
Floor	na	Concrete	Floor	N	-	-	-	-	-	-	-	-
Walls	na	Concrete	Wall	N	-	-	-	-	-	-	-	-
Ceiling	na	Concrete	Ceiling	N	-	-	-	-	-	-	-	-
Above Ceiling	na	-	-	-	-	-	-	-	-	-	-	-
Below Ceiling	na	FG PI, FI & DI	All	-	-	-	-	-	-	-	-	-
Material Description: MJC: Mud Joint Compound FI: Fitting Insulation: PI: Pipe Insulation DI: Duct Insulation FG: Fibreglass FT: Floor Tile CT: Ceiling Tile			Criteria for Condition of an ACM: G: ACM is in GOOD condition; No damage F: ACM is in FAIR condition; Less than 2% damage P: ACM is in POOR condition; Greater than 2% damage				Criteria for Access to an area containing ACM: A: All building occupants may have access to this area. B: Restricted to building staff only. C: Areas of the building behind walls or ceiling system.					



Building ID: M55		Notes: No suspected ACMs were observed in this area.									Functional Space: 7004	
Date: 21-Mar-11											Location: 722 - Utility	
Project #: PR-0043											Inspector (s): BM, JB, DJ	
Building Materials:				ACM Assessment:							Report Reference:	
Location:	Homo. Mat. #:	Material Description:	System:	ACM (Y/N):	Friable (Y/N):	ACM Type:	Quantity:	Condition (G,F,P):	Access (A,B,C):	Response / Comments:	Drawing #:	Photo #:
Floor	na	Concrete	Floor	N	-	-	-	-	-	-	-	-
Walls	na	Concrete	Wall	N	-	-	-	-	-	-	-	-
Ceiling	na	Concrete	Ceiling	N	-	-	-	-	-	-	-	-
Above Ceiling	na	-	-	-	-	-	-	-	-	-	-	-
Below Ceiling	na	FG PI & FI	All	-	-	-	-	-	-	-	-	-
Material Description: MJC: Mud Joint Compound FI: Fitting Insulation: PI: Pipe Insulation DI: Duct Insulation FG: Fibreglass FT: Floor Tile CT: Ceiling Tile			Criteria for Condition of an ACM: G: ACM is in GOOD condition; No damage F: ACM is in FAIR condition; Less than 2% damage P: ACM is in POOR condition; Greater than 2% damage				Criteria for Access to an area containing ACM: A: All building occupants may have access to this area. B: Restricted to building staff only. C: Areas of the building behind walls or ceiling system.					



Building ID: M55		Notes: No suspected ACMs were observed in this area. The following samples were collected in this area: M55-L02.									Functional Space: 7005	
Date: 21-Mar-11											Location: 724 - Utility	
Project #: PR-0043											Inspector (s): BM, JB, DJ	
Building Materials:				ACM Assessment:							Report Reference:	
Location:	Homo. Mat. #:	Material Description:	System:	ACM (Y/N):	Friable (Y/N):	ACM Type:	Quantity:	Condition (G,F,P):	Access (A,B,C):	Response / Comments:	Drawing #:	Photo #:
Floor	na	Concrete	Floor	N	-	-	-	-	-	-	-	-
Walls	na	Concrete	Wall	N	-	-	-	-	-	-	-	-
Ceiling	na	Concrete	Ceiling	N	-	-	-	-	-	-	-	-
Above Ceiling	na	-	-	-	-	-	-	-	-	-	-	-
Below Ceiling	na	FG PI, FI & DI	All	-	-	-	-	-	-	-	-	-
Material Description: MJC: Mud Joint Compound FI: Fitting Insulation: PI: Pipe Insulation DI: Duct Insulation FG: Fibreglass FT: Floor Tile CT: Ceiling Tile			Criteria for Condition of an ACM: G: ACM is in GOOD condition; No damage F: ACM is in FAIR condition; Less than 2% damage P: ACM is in POOR condition; Greater than 2% damage				Criteria for Access to an area containing ACM: A: All building occupants may have access to this area. B: Restricted to building staff only. C: Areas of the building behind walls or ceiling system.					



Building ID: M55		Notes: Location: 701 Elevators, 703A, B, C Study Rooms									Functional Space: 7006	
Date: 21-Mar-11											Location: See notes	
Project #: PR-0043											Inspector (s): BM, JB, DJ	
Building Materials:				ACM Assessment:							Report Reference:	
Location:	Homo. Mat. #:	Material Description:	System:	ACM (Y/N):	Friable (Y/N):	ACM Type:	Quantity:	Condition (G,F,P):	Access (A,B,C):	Response / Comments:	Drawing #:	Photo #:
Floor	na	Blue Carpet	Floor	N	-	-	-	-	-	-	-	-
Walls	na	Concrete	Wall	N	-	-	-	-	-	-	-	-
Ceiling	7	Plaster Stucco	Ceiling	Y	Y	Chrysotile	96 m ²	G	B	O & M	7-1	
	na	Drywall	Ceiling	N	-	-	-	-	-	-	-	-
Above Ceiling	na	-	-	-	-	-	-	-	-	-	-	-
Below Ceiling	na	-	-	-	-	-	-	-	-	-	-	-
Material Description: MJC: Mud Joint Compound FI: Fitting Insulation; PI: Pipe Insulation DI: Duct Insulation FG: Fibreglass FT: Floor Tile CT: Ceiling Tile			Criteria for Condition of an ACM: G: ACM is in GOOD condition; No damage F: ACM is in FAIR condition; Less than 2% damage P: ACM is in POOR condition; Greater than 2% damage					Criteria for Access to an area containing ACM: A: All building occupants may have access to this area. B: Restricted to building staff only. C: Areas of the building behind walls or ceiling system.				



Building ID: M55		Notes:									Functional Space: 7007	
Date: 21-Mar-11											Location: 709	
Project #: PR-0043											Inspector (s): BM, JB, DJ	
Building Materials:				ACM Assessment:						Report Reference:		
Location:	Homo. Mat. #:	Material Description:	System:	ACM (Y/N):	Friable (Y/N):	ACM Type:	Quantity:	Condition (G,F,P):	Access (A,B,C):	Response / Comments:	Drawing #:	Photo #:
Floor	6	12"x12" FT (white/grey)	Floor	Y	N	Suspect	22 m ²	G	B	O & M	7-1	
Walls	na	Concrete	Wall	N	-	-	-	-	-	-	-	-
Ceiling	7	Plaster Stucco	Ceiling	Y	Y	Chrysotile	22 m ²	G	B	O & M	7-1	
	na	Drywall	Ceiling	N	-	-	-	-	-	-	-	-
Above Ceiling	na	FG DI	HVAC	N	-	-	-	-	-	-	-	-
Below Ceiling	na	-	-	-	-	-	-	-	-	-	-	-
Material Description: MJC: Mud Joint Compound FI: Fitting Insulation; PI: Pipe Insulation DI: Duct Insulation FG: Fibreglass FT: Floor Tile CT: Ceiling Tile			Criteria for Condition of an ACM: G: ACM is in GOOD condition; No damage F: ACM is in FAIR condition; Less than 2% damage P: ACM is in POOR condition; Greater than 2% damage				Criteria for Access to an area containing ACM: A: All building occupants may have access to this area. B: Restricted to building staff only. C: Areas of the building behind walls or ceiling system.					



Building ID: M55		Notes: No suspected ACMs were observed in this area.									Functional Space: 7008	
Date: 21-Mar-11											Location: 710 - Utility	
Project #: PR-0043											Inspector (s): BM, JB, DJ	
Building Materials:				ACM Assessment:							Report Reference:	
Location:	Homo. Mat. #:	Material Description:	System:	ACM (Y/N):	Friable (Y/N):	ACM Type:	Quantity:	Condition (G,F,P):	Access (A,B,C):	Response / Comments:	Drawing #:	Photo #:
Floor	na	Concrete	Floor	N	-	-	-	-	-	-	-	-
Walls	na	Concrete	Wall	N	-	-	-	-	-	-	-	-
Ceiling	na	Concrete	Ceiling	N	-	-	-	-	-	-	-	-
Above Ceiling	na	-	-	-	-	-	-	-	-	-	-	-
Below Ceiling	na	FG PI, FI & DI	All	N	-	-	-	-	-	-	-	-
Material Description: MJC: Mud Joint Compound FI: Fitting Insulation: PI: Pipe Insulation DI: Duct Insulation FG: Fibreglass FT: Floor Tile CT: Ceiling Tile			Criteria for Condition of an ACM: G: ACM is in GOOD condition; No damage F: ACM is in FAIR condition; Less than 2% damage P: ACM is in POOR condition; Greater than 2% damage				Criteria for Access to an area containing ACM: A: All building occupants may have access to this area. B: Restricted to building staff only. C: Areas of the building behind walls or ceiling system.					



Building ID: M55		Notes: No suspected ACMs were observed in this area.									Functional Space: 7009	
Date: 21-Mar-11											Location: 712	
Project #: PR-0043											Inspector (s): BM, JB, DJ	
Building Materials:				ACM Assessment:							Report Reference:	
Location:	Homo. Mat. #:	Material Description:	System:	ACM (Y/N):	Friable (Y/N):	ACM Type:	Quantity:	Condition (G,F,P):	Access (A,B,C):	Response / Comments:	Drawing #:	Photo #:
Floor	na	Concrete	Floor	N	-	-	-	-	-	-	-	-
Walls	na	Concrete	Wall	N	-	-	-	-	-	-	-	-
Ceiling	na	Concrete	Ceiling	N	-	-	-	-	-	-	-	-
Above Ceiling	na	-	-	-	-	-	-	-	-	-	-	-
Below Ceiling	na	-	-	-	-	-	-	-	-	-	-	-
Material Description: MJC: Mud Joint Compound FI: Fitting Insulation: PI: Pipe Insulation DI: Duct Insulation FG: Fibreglass FT: Floor Tile CT: Ceiling Tile			Criteria for Condition of an ACM: G: ACM is in GOOD condition; No damage F: ACM is in FAIR condition; Less than 2% damage P: ACM is in POOR condition; Greater than 2% damage				Criteria for Access to an area containing ACM: A: All building occupants may have access to this area. B: Restricted to building staff only. C: Areas of the building behind walls or ceiling system.					



Building ID: M55		Notes: No access was available above solid ceiling, ACMs may be present. No suspected ACMs were observed in this area.									Functional Space: 7010	
Date: 21-Mar-11											Location: 702 Mens Room	
Project #: PR-0043											Inspector (s): BM, JB, DJ	
Building Materials:				ACM Assessment:							Report Reference:	
Location:	Homo. Mat. #:	Material Description:	System:	ACM (Y/N):	Friable (Y/N):	ACM Type:	Quantity:	Condition (G,F,P):	Access (A,B,C):	Response / Comments:	Drawing #:	Photo #:
Floor	na	Terrazzo	Floor	N	-	-	-	-	-	-	-	-
Walls	na	Ceramic Tile	Wall	N	-	-	-	-	-	-	-	-
Ceiling	na	Drywall	Ceiling	N	-	-	-	-	-	-	-	-
Above Ceiling	na	FG PI & FI	All	N	-	-	-	-	-	-	-	-
Below Ceiling	na	-	-	-	-	-	-	-	-	-	-	-
Material Description: MJC: Mud Joint Compound FI: Fitting Insulation: PI: Pipe Insulation DI: Duct Insulation FG: Fibreglass FT: Floor Tile CT: Ceiling Tile			Criteria for Condition of an ACM: G: ACM is in GOOD condition; No damage F: ACM is in FAIR condition; Less than 2% damage P: ACM is in POOR condition; Greater than 2% damage				Criteria for Access to an area containing ACM: A: All building occupants may have access to this area. B: Restricted to building staff only. C: Areas of the building behind walls or ceiling system.					



Building ID: M55		Notes: No access was available above solid ceiling, ACMs may be present. No suspected ACMs were observed in this area.									Functional Space: 7011	
Date: 21-Mar-11											Location: 704 Ladies Rm	
Project #: PR-0043											Inspector (s): BM, JB, DJ	
Building Materials:				ACM Assessment:						Report Reference:		
Location:	Homo. Mat. #:	Material Description:	System:	ACM (Y/N):	Friable (Y/N):	ACM Type:	Quantity:	Condition (G,F,P):	Access (A,B,C):	Response / Comments:	Drawing #:	Photo #:
Floor	na	Terrazzo	Floor	N	-	-	-	-	-	-	-	-
Walls	na	Ceramic Tile	Wall	N	-	-	-	-	-	-	-	-
Ceiling	na	Drywall	Ceiling	N	-	-	-	-	-	-	-	-
Above Ceiling	na	FG PI & FI	All	-	-	-	-	-	-	-	-	-
Below Ceiling	na	-	-	-	-	-	-	-	-	-	-	-
Material Description: MJC: Mud Joint Compound FI: Fitting Insulation: PI: Pipe Insulation DI: Duct Insulation FG: Fibreglass FT: Floor Tile CT: Ceiling Tile			Criteria for Condition of an ACM: G: ACM is in GOOD condition; No damage F: ACM is in FAIR condition; Less than 2% damage P: ACM is in POOR condition; Greater than 2% damage				Criteria for Access to an area containing ACM: A: All building occupants may have access to this area. B: Restricted to building staff only. C: Areas of the building behind walls or ceiling system.					



Building ID: M55		Notes: No suspected ACMs were observed in this area.									Functional Space: 7012	
Date: 21-Mar-11											Location: 705 Electrical	
Project #: PR-0043											Inspector (s): BM, JB, DJ	
Building Materials:				ACM Assessment:						Report Reference:		
Location:	Homo. Mat. #:	Material Description:	System:	ACM (Y/N):	Friable (Y/N):	ACM Type:	Quantity:	Condition (G,F,P):	Access (A,B,C):	Response / Comments:	Drawing #:	Photo #:
Floor	na	Concrete	Floor	N	-	-	-	-	-	-	-	-
Walls	na	Concrete	Wall	N	-	-	-	-	-	-	-	-
Ceiling	na	Concrete	Ceiling	N	-	-	-	-	-	-	-	-
Above Ceiling	na	-	-	-	-	-	-	-	-	-	-	-
Below Ceiling	na	-	-	-	-	-	-	-	-	-	-	-
Material Description: MJC: Mud Joint Compound FI: Fitting Insulation: PI: Pipe Insulation DI: Duct Insulation FG: Fibreglass FT: Floor Tile CT: Ceiling Tile			Criteria for Condition of an ACM: G: ACM is in GOOD condition; No damage F: ACM is in FAIR condition; Less than 2% damage P: ACM is in POOR condition; Greater than 2% damage				Criteria for Access to an area containing ACM: A: All building occupants may have access to this area. B: Restricted to building staff only. C: Areas of the building behind walls or ceiling system.					



Building ID: M55		Notes:									Functional Space: 7013	
Date: 21-Mar-11											Location: 706 Study Rm	
Project #: PR-0043											Inspector (s): BM, JB, DJ	
Building Materials:				ACM Assessment:							Report Reference:	
Location:	Homo. Mat. #:	Material Description:	System:	ACM (Y/N):	Friable (Y/N):	ACM Type:	Quantity:	Condition (G,F,P):	Access (A,B,C):	Response / Comments:	Drawing #:	Photo #:
Floor	na	Blue Carpet	Floor	N	-	-	-	-	-	-	-	-
Walls	na	Concrete	Wall	N	-	-	-	-	-	-	-	-
Ceiling	7	Plaster Stucco	Ceiling	Y	Y	Chrysotile	19 m ²	G	B	O & M	7-1	
	na	Drywall	Ceiling	N	-	-	-	-	-	-	-	-
Above Ceiling	na	-	-	-	-	-	-	-	-	-	-	-
Below Ceiling	na	-	-	-	-	-	-	-	-	-	-	-
Material Description: MJC: Mud Joint Compound FI: Fitting Insulation; PI: Pipe Insulation DI: Duct Insulation FG: Fibreglass FT: Floor Tile CT: Ceiling Tile			Criteria for Condition of an ACM: G: ACM is in GOOD condition; No damage F: ACM is in FAIR condition; Less than 2% damage P: ACM is in POOR condition; Greater than 2% damage					Criteria for Access to an area containing ACM: A: All building occupants may have access to this area. B: Restricted to building staff only. C: Areas of the building behind walls or ceiling system.				



Building ID: M55		Notes:									Functional Space: 7014	
Date: 21-Mar-11											Location: 707 Utility	
Project #: PR-0043											Inspector (s): BM, JB, DJ	
Building Materials:				ACM Assessment:							Report Reference:	
Location:	Homo. Mat. #:	Material Description:	System:	ACM (Y/N):	Friable (Y/N):	ACM Type:	Quantity:	Condition (G,F,P):	Access (A,B,C):	Response / Comments:	Drawing #:	Photo #:
Floor	5	9"x9" FT (lt grey/dk grey)	Floor	Y	N	Suspect	3 m ²	G	B	O & M	7-1	
Walls	na	Concrete	Wall	N	-	-	-	-	-	-	-	-
Ceiling	na	Concrete	Ceiling	N	-	-	-	-	-	-	-	-
Above Ceiling	na	-	-	-	-	-	-	-	-	-	-	-
Below Ceiling	na	-	-	-	-	-	-	-	-	-	-	-
Material Description: MJC: Mud Joint Compound FI: Fitting Insulation; PI: Pipe Insulation DI: Duct Insulation FG: Fibreglass FT: Floor Tile CT: Ceiling Tile			Criteria for Condition of an ACM: G: ACM is in GOOD condition; No damage F: ACM is in FAIR condition; Less than 2% damage P: ACM is in POOR condition; Greater than 2% damage				Criteria for Access to an area containing ACM: A: All building occupants may have access to this area. B: Restricted to building staff only. C: Areas of the building behind walls or ceiling system.					



Building ID: M55		Notes: No suspected ACMs were observed in this area.									Functional Space: 7015	
Date: 21-Mar-11											Location: 708 Utility	
Project #: PR-0043											Inspector (s): BM, JB, DJ	
Building Materials:				ACM Assessment:							Report Reference:	
Location:	Homo. Mat. #:	Material Description:	System:	ACM (Y/N):	Friable (Y/N):	ACM Type:	Quantity:	Condition (G,F,P):	Access (A,B,C):	Response / Comments:	Drawing #:	Photo #:
Floor	na	Concrete	Floor	N	-	-	-	-	-	-	-	-
Walls	na	Concrete	Wall	N	-	-	-	-	-	-	-	-
Ceiling	na	Concrete	Ceiling	N	-	-	-	-	-	-	-	-
Above Ceiling	na	-	-	-	-	-	-	-	-	-	-	-
Below Ceiling	na	FG PI, DI	All	N	-	-	-	-	-	-	-	-
Material Description: MJC: Mud Joint Compound FI: Fitting Insulation: PI: Pipe Insulation b FG: Fibreglass FT: Floor Tile CT: Ceiling Tile			Criteria for Condition of an ACM: G: ACM is in GOOD condition; No damage F: ACM is in FAIR condition; Less than 2% damage P: ACM is in POOR condition; Greater than 2% damage				Criteria for Access to an area containing ACM: A: All building occupants may have access to this area. B: Restricted to building staff only. C: Areas of the building behind walls or ceiling system.					



Building ID: M55		Notes: Thermal patch ACM (homo #10) was observed sporadically on HVAC units. The following systems were found to require remediation: DCW: 1 Removal (MJC FI-1 Unit), 1 Encapsulation (MJC FI-1 Unit).									Functional Space: 8001	
Date: 25-Mar-11											Location: 801 - Mech. Room	
Project #: PR-0043											Inspector (s): BM, JB, DJ	
Building Materials:				ACM Assessment:							Report Reference:	
Location:	Homo. Mat. #:	Material Description:	System:	ACM (Y/N):	Friable (Y/N):	ACM Type:	Quantity:	Condition (G,F,P):	Access (A,B,C):	Response / Comments:	Drawing #:	Photo #:
Floor	na	Concrete	Floor	N	-	-	-	-	-	-	-	-
Walls	na	Concrete	Wall	N	-	-	-	-	-	-	-	-
Ceiling	na	Concrete	Ceiling	N	-	-	-	-	-	-	-	-
Above Ceiling	na	-	-	-	-	-	-	-	-	-	-	-
Below Ceiling	na	FG PI & FI	All	N	-	-	-	-	-	-	-	-
	2	MJC FI	HWH	Y	Y	Chrysotile	52	G	B	O & M	8-1	
	1	MJC FI	DCW	Y	Y	Chrysotile	20	G	B	O & M	8-1	
	1	MJC FI	DCW	Y	Y	Chrysotile	1	P	B	1 Removal	8-2	A09
	1	MJC FI	DCW	Y	Y	Chrysotile	1	P	B	1 Encapsulation	8-2	A10
	10	Thermal Patch	HVAC	?	Y		0.5 m ²	G	B	O & M	8-1	
Material Description:		Criteria for Condition of an ACM:					Criteria for Access to an area containing ACM:					
MJC: Mud Joint Compound		G: ACM is in GOOD condition; No damage					A: All building occupants may have access to this area.					
FI: Fitting Insulation:		F: ACM is in FAIR condition; Less than 2% damage					B: Restricted to building staff only.					
PI: Pipe Insulation		P: ACM is in POOR condition; Greater than 2% damage					C: Areas of the building behind walls or ceiling system.					
DI: Duct Insulation												
FG: Fibreglass												
FT: Floor Tile												
CT: Ceiling Tile												



Building ID: M55		Notes: No suspected ACMs were observed in this area.									Functional Space: 8002	
Date: 25-Mar-11											Location: 803	
Project #: PR-0043											Inspector (s): BM, JB, DJ	
Building Materials:				ACM Assessment:						Report Reference:		
Location:	Homo. Mat. #:	Material Description:	System:	ACM (Y/N):	Friable (Y/N):	ACM Type:	Quantity:	Condition (G,F,P):	Access (A,B,C):	Response / Comments:	Drawing #:	Photo #:
Floor	na	Concrete	Floor	N	-	-	-	-	-	-	-	-
Walls	na	Concrete	Wall	N	-	-	-	-	-	-	-	-
Ceiling	na	Concrete	Ceiling	N	-	-	-	-	-	-	-	-
Above Ceiling	na	-	-	-	-	-	-	-	-	-	-	-
Below Ceiling	na	-	-	-	-	-	-	-	-	-	-	-
Material Description: MJC: Mud Joint Compound FI: Fitting Insulation: PI: Pipe Insulation DI: Duct Insulation FG: Fibreglass FT: Floor Tile CT: Ceiling Tile			Criteria for Condition of an ACM: G: ACM is in GOOD condition; No damage F: ACM is in FAIR condition; Less than 2% damage P: ACM is in POOR condition; Greater than 2% damage				Criteria for Access to an area containing ACM: A: All building occupants may have access to this area. B: Restricted to building staff only. C: Areas of the building behind walls or ceiling system.					



Building ID: M55		Notes: No suspected ACMs were observed in this area.									Functional Space: 8003	
Date: 25-Mar-11											Location: 804	
Project #: PR-0043											Inspector (s): BM, JB, DJ	
Building Materials:				ACM Assessment:							Report Reference:	
Location:	Homo. Mat. #:	Material Description:	System:	ACM (Y/N):	Friable (Y/N):	ACM Type:	Quantity:	Condition (G,F,P):	Access (A,B,C):	Response / Comments:	Drawing #:	Photo #:
Floor	na	Concrete	Floor	N	-	-	-	-	-	-	-	-
Walls	na	Concrete	Wall	N	-	-	-	-	-	-	-	-
Ceiling	na	Concrete	Ceiling	N	-	-	-	-	-	-	-	-
Above Ceiling	na	-	-	-	-	-	-	-	-	-	-	-
Below Ceiling	na	FG PI & FI	All	-	-	-	-	-	-	-	-	-
Material Description: MJC: Mud Joint Compound FI: Fitting Insulation: PI: Pipe Insulation DI: Duct Insulation FG: Fibreglass FT: Floor Tile CT: Ceiling Tile			Criteria for Condition of an ACM: G: ACM is in GOOD condition; No damage F: ACM is in FAIR condition; Less than 2% damage P: ACM is in POOR condition; Greater than 2% damage				Criteria for Access to an area containing ACM: A: All building occupants may have access to this area. B: Restricted to building staff only. C: Areas of the building behind walls or ceiling system.					



Building ID: M55		Notes: No suspected ACMs were observed in this area.									Functional Space: 8004	
Date: 25-Mar-11											Location: 806	
Project #: PR-0043											Inspector (s): BM, JB, DJ	
Building Materials:				ACM Assessment:						Report Reference:		
Location:	Homo. Mat. #:	Material Description:	System:	ACM (Y/N):	Friable (Y/N):	ACM Type:	Quantity:	Condition (G,F,P):	Access (A,B,C):	Response / Comments:	Drawing #:	Photo #:
Floor	na	Concrete	Floor	N	-	-	-	-	-	-	-	-
Walls	na	Concrete	Wall	N	-	-	-	-	-	-	-	-
Ceiling	na	Concrete	Ceiling	N	-	-	-	-	-	-	-	-
Above Ceiling	na	-	-	-	-	-	-	-	-	-	-	-
Below Ceiling	na	FG PI & FI	All	-	-	-	-	-	-	-	-	-
Material Description: MJC: Mud Joint Compound FI: Fitting Insulation: PI: Pipe Insulation DI: Duct Insulation FG: Fibreglass FT: Floor Tile CT: Ceiling Tile			Criteria for Condition of an ACM: G: ACM is in GOOD condition; No damage F: ACM is in FAIR condition; Less than 2% damage P: ACM is in POOR condition; Greater than 2% damage				Criteria for Access to an area containing ACM: A: All building occupants may have access to this area. B: Restricted to building staff only. C: Areas of the building behind walls or ceiling system.					



Building ID: M55		Notes: This area was inaccessible at the time of inspection.								Functional Space: 8005		
Date: 25-Mar-11										Location: 805		
Project #: PR-0043										Inspector (s): BM, JB, DJ		
Building Materials:				ACM Assessment:						Report Reference:		
Location:	Homo. Mat. #:	Material Description:	System:	ACM (Y/N):	Friable (Y/N):	ACM Type:	Quantity:	Condition (G,F,P):	Access (A,B,C):	Response / Comments:	Drawing #:	Photo #:
Floor												
Walls												
Ceiling												
Above Ceiling												
Below Ceiling												
Material Description: MJC: Mud Joint Compound FI: Fitting Insulation: PI: Pipe Insulation DI: Duct Insulation FG: Fibreglass FT: Floor Tile CT: Ceiling Tile				Criteria for Condition of an ACM: G: ACM is in GOOD condition; No damage F: ACM is in FAIR condition; Less than 2% damage P: ACM is in POOR condition; Greater than 2% damage				Criteria for Access to an area containing ACM: A: All building occupants may have access to this area. B: Restricted to building staff only. C: Areas of the building behind walls or ceiling system.				



Building ID: M55		Notes: This area was inaccessible at the time of inspection.								Functional Space: 8006		
Date: 25-Mar-11										Location: 807		
Project #: PR-0043										Inspector (s): BM, JB, DJ		
Building Materials:				ACM Assessment:							Report Reference:	
Location:	Homo. Mat. #:	Material Description:	System:	ACM (Y/N):	Friable (Y/N):	ACM Type:	Quantity:	Condition (G,F,P):	Access (A,B,C):	Response / Comments:	Drawing #:	Photo #:
Floor												
Walls												
Ceiling												
Above Ceiling												
Below Ceiling												
Material Description: MJC: Mud Joint Compound FI: Fitting Insulation: PI: Pipe Insulation DI: Duct Insulation FG: Fibreglass FT: Floor Tile CT: Ceiling Tile			Criteria for Condition of an ACM: G: ACM is in GOOD condition; No damage F: ACM is in FAIR condition; Less than 2% damage P: ACM is in POOR condition; Greater than 2% damage					Criteria for Access to an area containing ACM: A: All building occupants may have access to this area. B: Restricted to building staff only. C: Areas of the building behind walls or ceiling system.				



Building ID: M55		Notes: This area was inaccessible at the time of inspection.										Functional Space: 9001	
Date: 25-Mar-11												Location: 901	
Project #: PR-0043												Inspector (s): BM, JB, DJ	
Building Materials:				ACM Assessment:							Report Reference:		
Location:	Homo. Mat. #:	Material Description:	System:	ACM (Y/N):	Friable (Y/N):	ACM Type:	Quantity:	Condition (G,F,P):	Access (A,B,C):	Response / Comments:	Drawing #:	Photo #:	
Floor													
Walls													
Ceiling													
Above Ceiling													
Below Ceiling													
Material Description: MJC: Mud Joint Compound FI: Fitting Insulation: PI: Pipe Insulation DI: Duct Insulation FG: Fibreglass FT: Floor Tile CT: Ceiling Tile			Criteria for Condition of an ACM: G: ACM is in GOOD condition; No damage F: ACM is in FAIR condition; Less than 2% damage P: ACM is in POOR condition; Greater than 2% damage					Criteria for Access to an area containing ACM: A: All building occupants may have access to this area. B: Restricted to building staff only. C: Areas of the building behind walls or ceiling system.					



Building ID: M55		Notes: No suspected ACMs were observed in this area.									Functional Space: 9002	
Date: 25-Mar-11											Location: 902 - Cooling Tw	
Project #: PR-0043											Inspector (s): BM, JB, DJ	
Building Materials:				ACM Assessment:							Report Reference:	
Location:	Homo. Mat. #:	Material Description:	System:	ACM (Y/N):	Friable (Y/N):	ACM Type:	Quantity:	Condition (G,F,P):	Access (A,B,C):	Response / Comments:	Drawing #:	Photo #:
Floor	na	Concrete	Floor	N	-	-	-	-	-	-	-	-
Walls	na	Concrete	Wall	N	-	-	-	-	-	-	-	-
Ceiling	na	Concrete	Ceiling	N	-	-	-	-	-	-	-	-
Above Ceiling	na	-	-	-	-	-	-	-	-	-	-	-
Below Ceiling	na	FG PI & FI	All	-	-	-	-	-	-	-	-	-
Material Description: MJC: Mud Joint Compound FI: Fitting Insulation: PI: Pipe Insulation DI: Duct Insulation FG: Fibreglass FT: Floor Tile CT: Ceiling Tile			Criteria for Condition of an ACM: G: ACM is in GOOD condition; No damage F: ACM is in FAIR condition; Less than 2% damage P: ACM is in POOR condition; Greater than 2% damage				Criteria for Access to an area containing ACM: A: All building occupants may have access to this area. B: Restricted to building staff only. C: Areas of the building behind walls or ceiling system.					



Building ID: M55		Notes: No suspected ACMs were observed in this area.									Functional Space: SW001	
Date: 25-Mar-11											Location: Stairwell A	
Project #: PR-0043											Inspector (s): BM, JB, DJ	
Building Materials:				ACM Assessment:						Report Reference:		
Location:	Homo. Mat. #:	Material Description:	System:	ACM (Y/N):	Friable (Y/N):	ACM Type:	Quantity:	Condition (G,F,P):	Access (A,B,C):	Response / Comments:	Drawing #:	Photo #:
Floor	na	Terrazzo	Floor	N	-	-	-	-	-	-	-	-
Walls	na	Concrete	Wall	N	-	-	-	-	-	-	-	-
Ceiling	na	Concrete	Ceiling	N	-	-	-	-	-	-	-	-
Above Ceiling	na	-	-	-	-	-	-	-	-	-	-	-
Below Ceiling	na	-	-	-	-	-	-	-	-	-	-	-
Material Description:		Criteria for Condition of an ACM:				Criteria for Access to an area containing ACM:						
MJC: Mud Joint Compound		G: ACM is in GOOD condition; No damage				A: All building occupants may have access to this area.						
FI: Fitting Insulation:		F: ACM is in FAIR condition; Less than 2% damage				B: Restricted to building staff only.						
PI: Pipe Insulation		P: ACM is in POOR condition; Greater than 2% damage				C: Areas of the building behind walls or ceiling system.						
DI: Duct Insulation												
FG: Fibreglass												
FT: Floor Tile												
CT: Ceiling Tile												



Building ID: M55		Notes: No suspected ACMs were observed in this area.									Functional Space: SW002	
Date: 25-Mar-11											Location: Stairwell B	
Project #: PR-0043											Inspector (s): BM, JB, DJ	
Building Materials:				ACM Assessment:						Report Reference:		
Location:	Homo. Mat. #:	Material Description:	System:	ACM (Y/N):	Friable (Y/N):	ACM Type:	Quantity:	Condition (G,F,P):	Access (A,B,C):	Response / Comments:	Drawing #:	Photo #:
Floor	na	Terrazzo	Floor	N	-	-	-	-	-	-	-	-
Walls	na	Concrete	Wall	N	-	-	-	-	-	-	-	-
Ceiling	na	Concrete	Ceiling	N	-	-	-	-	-	-	-	-
Above Ceiling	na	-	-	-	-	-	-	-	-	-	-	-
Below Ceiling	na	-	-	-	-	-	-	-	-	-	-	-
Material Description: MJC: Mud Joint Compound FI: Fitting Insulation: PI: Pipe Insulation DI: Duct Insulation FG: Fibreglass FT: Floor Tile CT: Ceiling Tile			Criteria for Condition of an ACM: G: ACM is in GOOD condition; No damage F: ACM is in FAIR condition; Less than 2% damage P: ACM is in POOR condition; Greater than 2% damage				Criteria for Access to an area containing ACM: A: All building occupants may have access to this area. B: Restricted to building staff only. C: Areas of the building behind walls or ceiling system.					



Building ID: M55		Notes: No suspected ACMs were observed in this area.									Functional Space: SW003	
Date: 25-Mar-11											Location: Stairwell C	
Project #: PR-0043											Inspector (s): BM, JB, DJ	
Building Materials:				ACM Assessment:							Report Reference:	
Location:	Homo. Mat. #:	Material Description:	System:	ACM (Y/N):	Friable (Y/N):	ACM Type:	Quantity:	Condition (G,F,P):	Access (A,B,C):	Response / Comments:	Drawing #:	Photo #:
Floor	na	Terrazzo	Floor	N	-	-	-	-	-	-	-	-
Walls	na	Concrete	Wall	N	-	-	-	-	-	-	-	-
Ceiling	na	Concrete	Ceiling	N	-	-	-	-	-	-	-	-
Above Ceiling	na	-	-	-	-	-	-	-	-	-	-	-
Below Ceiling	na	-	-	-	-	-	-	-	-	-	-	-
Material Description:			Criteria for Condition of an ACM:				Criteria for Access to an area containing ACM:					
MJC: Mud Joint Compound			G: ACM is in GOOD condition; No damage				A: All building occupants may have access to this area.					
FI: Fitting Insulation:			F: ACM is in FAIR condition; Less than 2% damage				B: Restricted to building staff only.					
PI: Pipe Insulation			P: ACM is in POOR condition; Greater than 2% damage				C: Areas of the building behind walls or ceiling system.					
DI: Duct Insulation												
FG: Fibreglass												
FT: Floor Tile												
CT: Ceiling Tile												



Building ID: M55		Notes: No suspected ACMs were observed in this area.									Functional Space: SW004	
Date: 25-Mar-11											Location: Stairwell D	
Project #: PR-0043											Inspector (s): BM, JB, DJ	
Building Materials:				ACM Assessment:						Report Reference:		
Location:	Homo. Mat. #:	Material Description:	System:	ACM (Y/N):	Friable (Y/N):	ACM Type:	Quantity:	Condition (G,F,P):	Access (A,B,C):	Response / Comments:	Drawing #:	Photo #:
Floor	na	Terrazzo	Floor	N	-	-	-	-	-	-	-	-
Walls	na	Concrete	Wall	N	-	-	-	-	-	-	-	-
Ceiling	na	Concrete	Ceiling	N	-	-	-	-	-	-	-	-
Above Ceiling	na	-	-	-	-	-	-	-	-	-	-	-
Below Ceiling	na	-	-	-	-	-	-	-	-	-	-	-
Material Description: MJC: Mud Joint Compound FI: Fitting Insulation: PI: Pipe Insulation DI: Duct Insulation FG: Fibreglass FT: Floor Tile CT: Ceiling Tile			Criteria for Condition of an ACM: G: ACM is in GOOD condition; No damage F: ACM is in FAIR condition; Less than 2% damage P: ACM is in POOR condition; Greater than 2% damage				Criteria for Access to an area containing ACM: A: All building occupants may have access to this area. B: Restricted to building staff only. C: Areas of the building behind walls or ceiling system.					



Building ID: M55		Notes: No suspected ACMs were observed in this area.									Functional Space: SW005	
Date: 25-Mar-11											Location: Stairwell E	
Project #: PR-0043											Inspector (s): BM, JB, DJ	
Building Materials:				ACM Assessment:							Report Reference:	
Location:	Homo. Mat. #:	Material Description:	System:	ACM (Y/N):	Friable (Y/N):	ACM Type:	Quantity:	Condition (G,F,P):	Access (A,B,C):	Response / Comments:	Drawing #:	Photo #:
Floor	na	Terrazzo	Floor	N	-	-	-	-	-	-	-	-
Walls	na	Concrete	Wall	N	-	-	-	-	-	-	-	-
Ceiling	na	Concrete	Ceiling	N	-	-	-	-	-	-	-	-
Above Ceiling	na	-	-	-	-	-	-	-	-	-	-	-
Below Ceiling	na	-	-	-	-	-	-	-	-	-	-	-
Material Description: MJC: Mud Joint Compound FI: Fitting Insulation: PI: Pipe Insulation DI: Duct Insulation FG: Fibreglass FT: Floor Tile CT: Ceiling Tile			Criteria for Condition of an ACM: G: ACM is in GOOD condition; No damage F: ACM is in FAIR condition; Less than 2% damage P: ACM is in POOR condition; Greater than 2% damage				Criteria for Access to an area containing ACM: A: All building occupants may have access to this area. B: Restricted to building staff only. C: Areas of the building behind walls or ceiling system.					



Building ID: M55		Notes: No suspected ACMs were observed in this area.									Functional Space: SW006	
Date: 25-Mar-11											Location: Stairwell F	
Project #: PR-0043											Inspector (s): BM, JB, DJ	
Building Materials:				ACM Assessment:							Report Reference:	
Location:	Homo. Mat. #:	Material Description:	System:	ACM (Y/N):	Friable (Y/N):	ACM Type:	Quantity:	Condition (G,F,P):	Access (A,B,C):	Response / Comments:	Drawing #:	Photo #:
Floor	na	Terrazzo	Floor	N	-	-	-	-	-	-	-	-
Walls	na	Concrete	Wall	N	-	-	-	-	-	-	-	-
Ceiling	na	Concrete	Ceiling	N	-	-	-	-	-	-	-	-
Above Ceiling	na	-	-	-	-	-	-	-	-	-	-	-
Below Ceiling	na	-	-	-	-	-	-	-	-	-	-	-
Material Description: MJC: Mud Joint Compound FI: Fitting Insulation: PI: Pipe Insulation DI: Duct Insulation FG: Fibreglass FT: Floor Tile CT: Ceiling Tile			Criteria for Condition of an ACM: G: ACM is in GOOD condition; No damage F: ACM is in FAIR condition; Less than 2% damage P: ACM is in POOR condition; Greater than 2% damage				Criteria for Access to an area containing ACM: A: All building occupants may have access to this area. B: Restricted to building staff only. C: Areas of the building behind walls or ceiling system.					



Building ID: M55		Notes: No suspected ACMs were observed in this area.									Functional Space: SW007	
Date: 25-Mar-11											Location: Stairwell G	
Project #: PR-0043											Inspector (s): BM, JB, DJ	
Building Materials:				ACM Assessment:							Report Reference:	
Location:	Homo. Mat. #:	Material Description:	System:	ACM (Y/N):	Friable (Y/N):	ACM Type:	Quantity:	Condition (G,F,P):	Access (A,B,C):	Response / Comments:	Drawing #:	Photo #:
Floor	na	Terrazzo	Floor	N	-	-	-	-	-	-	-	-
Walls	na	Concrete	Wall	N	-	-	-	-	-	-	-	-
Ceiling	na	Concrete	Ceiling	N	-	-	-	-	-	-	-	-
Above Ceiling	na	-	-	-	-	-	-	-	-	-	-	-
Below Ceiling	na	-	-	-	-	-	-	-	-	-	-	-
Material Description: MJC: Mud Joint Compound FI: Fitting Insulation: PI: Pipe Insulation DI: Duct Insulation FG: Fibreglass FT: Floor Tile CT: Ceiling Tile			Criteria for Condition of an ACM: G: ACM is in GOOD condition; No damage F: ACM is in FAIR condition; Less than 2% damage P: ACM is in POOR condition; Greater than 2% damage				Criteria for Access to an area containing ACM: A: All building occupants may have access to this area. B: Restricted to building staff only. C: Areas of the building behind walls or ceiling system.					



Building ID: M55		Notes: Location: Passenger elevator 1 No suspected ACMs were observed in this area.									Functional Space: EL001	
Date: 25-Mar-11											Location: See notes	
Project #: PR-0043											Inspector (s): BM, JB, DJ	
Building Materials:				ACM Assessment:						Report Reference:		
Location:	Homo. Mat. #:	Material Description:	System:	ACM (Y/N):	Friable (Y/N):	ACM Type:	Quantity:	Condition (G,F,P):	Access (A,B,C):	Response / Comments:	Drawing #:	Photo #:
Floor	na	Grey Carpet	Floor	N	-	-	-	-	-	-	-	-
Walls	na	Panel	Wall	N	-	-	-	-	-	-	-	-
Ceiling	na	Metal	Floor	N	-	-	-	-	-	-	-	-
Above Ceiling	na	-	-	-	-	-	-	-	-	-	-	-
Below Ceiling	na	-	-	-	-	-	-	-	-	-	-	-
Material Description: MJC: Mud Joint Compound FI: Fitting Insulation: PI: Pipe Insulation DI: Duct Insulation FG: Fibreglass FT: Floor Tile CT: Ceiling Tile			Criteria for Condition of an ACM: G: ACM is in GOOD condition; No damage F: ACM is in FAIR condition; Less than 2% damage P: ACM is in POOR condition; Greater than 2% damage				Criteria for Access to an area containing ACM: A: All building occupants may have access to this area. B: Restricted to building staff only. C: Areas of the building behind walls or ceiling system.					



Building ID: M55		Notes: Location: Passenger elevator 1 No suspected ACMs were observed in this area.									Functional Space: EL002	
Date: 25-Mar-11											Location: See notes	
Project #: PR-0043											Inspector (s): BM, JB, DJ	
Building Materials:				ACM Assessment:						Report Reference:		
Location:	Homo. Mat. #:	Material Description:	System:	ACM (Y/N):	Friable (Y/N):	ACM Type:	Quantity:	Condition (G,F,P):	Access (A,B,C):	Response / Comments:	Drawing #:	Photo #:
Floor	na	Grey Carpet	Floor	N	-	-	-	-	-	-	-	-
Walls	na	Panel	Wall	N	-	-	-	-	-	-	-	-
Ceiling	na	Metal	Floor	N	-	-	-	-	-	-	-	-
Above Ceiling	na	-	-	-	-	-	-	-	-	-	-	-
Below Ceiling	na	-	-	-	-	-	-	-	-	-	-	-
Material Description: MJC: Mud Joint Compound FI: Fitting Insulation: PI: Pipe Insulation DI: Duct Insulation FG: Fibreglass FT: Floor Tile CT: Ceiling Tile			Criteria for Condition of an ACM: G: ACM is in GOOD condition; No damage F: ACM is in FAIR condition; Less than 2% damage P: ACM is in POOR condition; Greater than 2% damage				Criteria for Access to an area containing ACM: A: All building occupants may have access to this area. B: Restricted to building staff only. C: Areas of the building behind walls or ceiling system.					



Building ID: M55		Notes: Location: Freight elevator 1									Functional Space: EL003	
Date: 25-Mar-11											Location: See notes	
Project #: PR-0043											Inspector (s): BM, JB, DJ	
Building Materials:				ACM Assessment:							Report Reference:	
Location:	Homo. Mat. #:	Material Description:	System:	ACM (Y/N):	Friable (Y/N):	ACM Type:	Quantity:	Condition (G,F,P):	Access (A,B,C):	Response / Comments:	Drawing #:	Photo #:
Floor	5	9"x9" FT (lt grey/drk grey)	Floor	Y	N	Suspect	3 m ²	G	B	O & M		
Walls	na	Metal	Wall	N	-	-	-	-	-	-	-	-
Ceiling	na	Metal	Ceiling	N	-	-	-	-	-	-	-	-
Above Ceiling	na	-	-	-	-	-	-	-	-	-	-	-
Below Ceiling	na	-	-	-	-	-	-	-	-	-	-	-
Material Description: MJC: Mud Joint Compound FI: Fitting Insulation; PI: Pipe Insulation DI: Duct Insulation FG: Fibreglass FT: Floor Tile CT: Ceiling Tile			Criteria for Condition of an ACM: G: ACM is in GOOD condition; No damage F: ACM is in FAIR condition; Less than 2% damage P: ACM is in POOR condition; Greater than 2% damage					Criteria for Access to an area containing ACM: A: All building occupants may have access to this area. B: Restricted to building staff only. C: Areas of the building behind walls or ceiling system.				



Building ID: M55		Notes: Location: Freight elevator 2 No suspected ACMs were observed in this area.									Functional Space: EL 004	
Date: 25-Mar-11											Location: See notes	
Project #: PR-0043											Inspector (s): BM, JB, DJ	
Building Materials:				ACM Assessment:						Report Reference:		
Location:	Homo. Mat. #:	Material Description:	System:	ACM (Y/N):	Friable (Y/N):	ACM Type:	Quantity:	Condition (G,F,P):	Access (A,B,C):	Response / Comments:	Drawing #:	Photo #:
Floor	na	Grey Carpet	Floor	N	-	-	-	-	-	-	-	-
Walls	na	Metal	Wall	N	-	-	-	-	-	-	-	-
Ceiling	na	Metal	Ceiling	N	-	-	-	-	-	-	-	-
Above Ceiling	na	-	-	-	-	-	-	-	-	-	-	-
Below Ceiling	na	-	-	-	-	-	-	-	-	-	-	-
Material Description: MJC: Mud Joint Compound FI: Fitting Insulation: PI: Pipe Insulation DI: Duct Insulation FG: Fibreglass FT: Floor Tile CT: Ceiling Tile			Criteria for Condition of an ACM: G: ACM is in GOOD condition; No damage F: ACM is in FAIR condition; Less than 2% damage P: ACM is in POOR condition; Greater than 2% damage				Criteria for Access to an area containing ACM: A: All building occupants may have access to this area. B: Restricted to building staff only. C: Areas of the building behind walls or ceiling system.					



Building ID: M55		Notes: No suspected ACMs were observed in this area.									Functional Space: EX001	
Date: 25-Mar-11											Location: Bldg Exterior	
Project #: PR-0043											Inspector (s): BM, JB, DJ	
Building Materials:				ACM Assessment:						Report Reference:		
Location:	Homo. Mat. #:	Material Description:	System:	ACM (Y/N):	Friable (Y/N):	ACM Type:	Quantity:	Condition (G,F,P):	Access (A,B,C):	Response / Comments:	Drawing #:	Photo #:
Floor	na	-	-	-	-	-	-	-	-	-	-	-
Walls	na	Exposed Aggregate	Wall	N	-	-	-	-	-	-	-	-
Ceiling	na	-	-	-	-	-	-	-	-	-	-	-
Above Ceiling	na	-	-	-	-	-	-	-	-	-	-	-
Below Ceiling	na	-	-	-	-	-	-	-	-	-	-	-
Material Description: MJC: Mud Joint Compound FI: Fitting Insulation: PI: Pipe Insulation DI: Duct Insulation FG: Fibreglass FT: Floor Tile CT: Ceiling Tile			Criteria for Condition of an ACM: G: ACM is in GOOD condition; No damage F: ACM is in FAIR condition; Less than 2% damage P: ACM is in POOR condition; Greater than 2% damage				Criteria for Access to an area containing ACM: A: All building occupants may have access to this area. B: Restricted to building staff only. C: Areas of the building behind walls or ceiling system.					