

LEGEND	
(F/E)	FIRE EXTINGUISHER
M/H	WATERTIGHT MANHOLE
WTD	WATERTIGHT DOOR

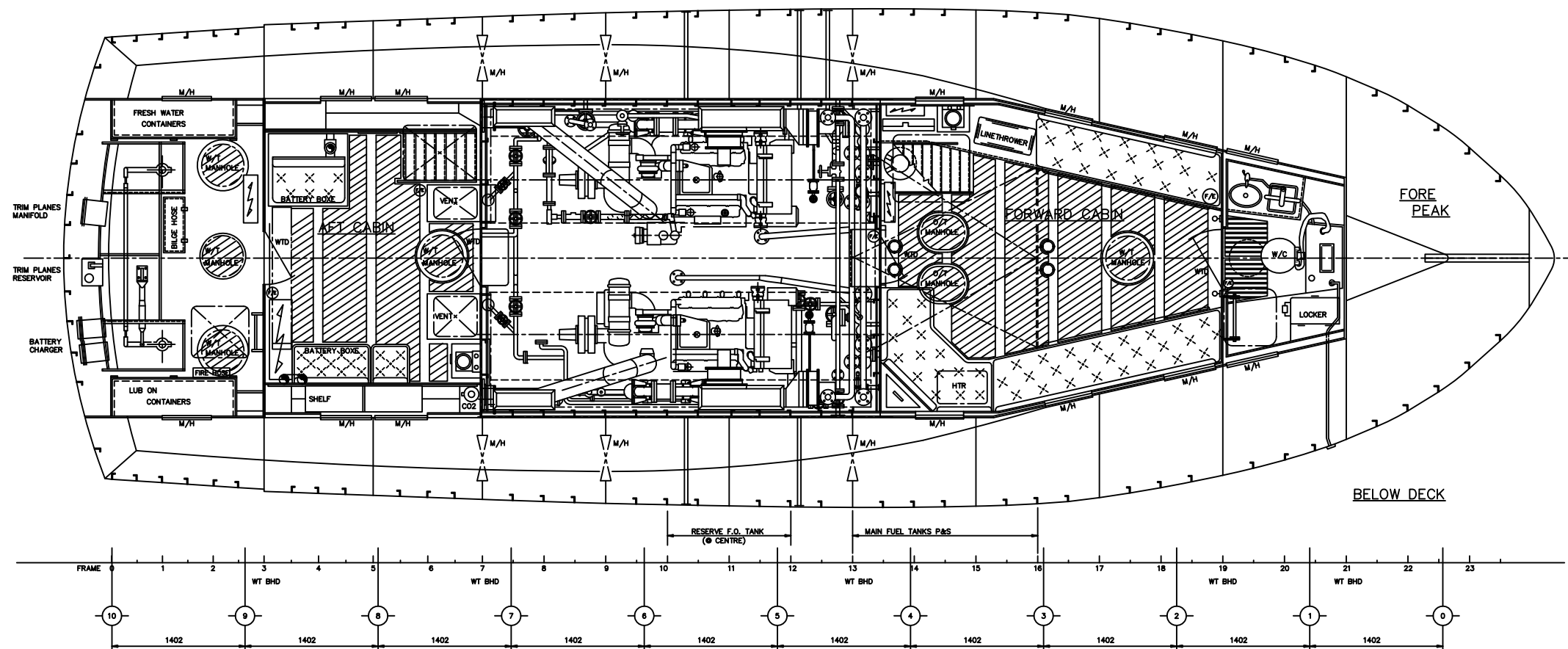

NOTE THERE IS SOME SAFETY-WALK ON TOP OF WHEELHOUSE IN THE WALK WAY ONLY

AS-FITTED

1	AS-FITTED	07-28-85	DR
2	DESCRIPTION	DATE	PAR
REVISIONS			
INDUSTRIES RAYMOND (1989) INC. SEPT-LES, QUE.			
CLIENT: CANADIAN COAST GUARD GENERAL ARRANGEMENT ANTI-SLIP			
DESIGNED BY: F. BELANGER	DATE: 09/02/95	PROJECT: T-8080-3-0234	REV: 01
APPROVED BY: Y.M. Cote	APP: 175-3003	DATE: 175-3003	REV: 01
SCALE: 1/20	W.D.: 22675	DATE: 175-300-03	REV: 01