



IMAGE 01 – CONCRETE BASE TO BE REBUILT, REFER TO STRUCTURAL



IMAGE 02 – TRANSITION AT TOP OF SHINGLES TO CONCRETE CAPITAL COLLAR

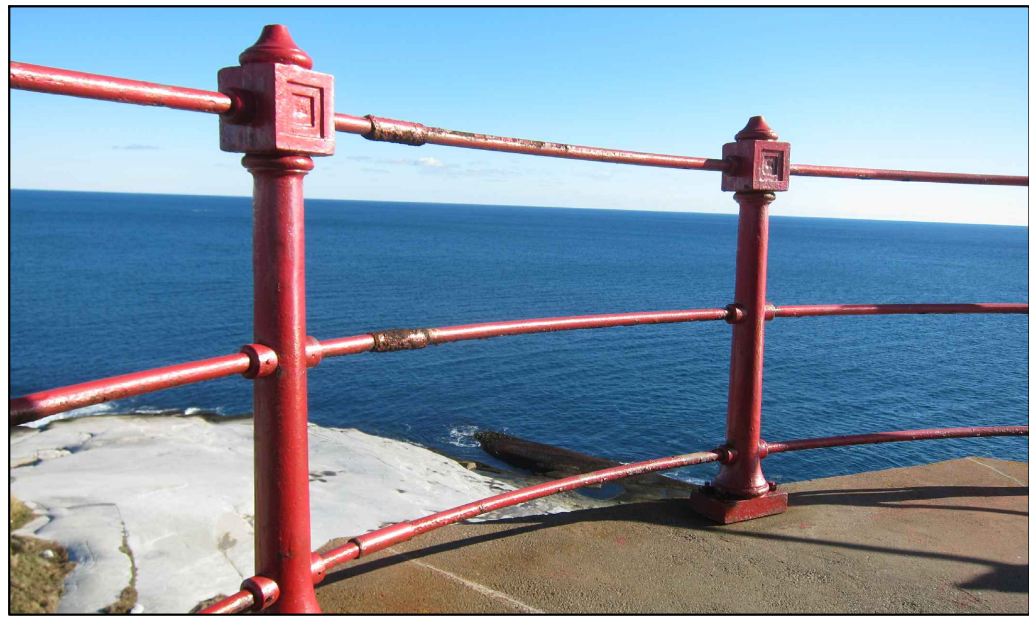

IMAGE 03 – GALLERY GUARDRAILS AND POSTS TO BE RESTORED



IMAGE 04 – INTERIOR STEPS AT ENTRY LEVEL TO BE RE-NAILED AND PAINTED

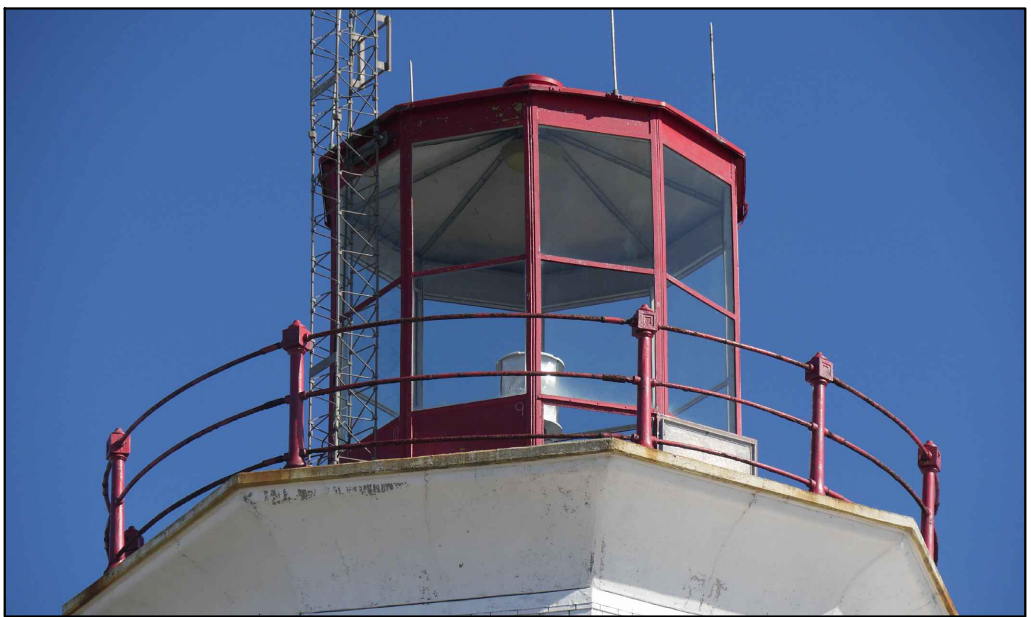

IMAGE 05 – LANTERN AND GALLERY GUARDRAIL TO BE RESTORED



IMAGE 06 – UNDERSIDE OF GALLERY LEVEL FLOOR FRAMING, TO BE PREPARED, PRIMED AND PAINTED

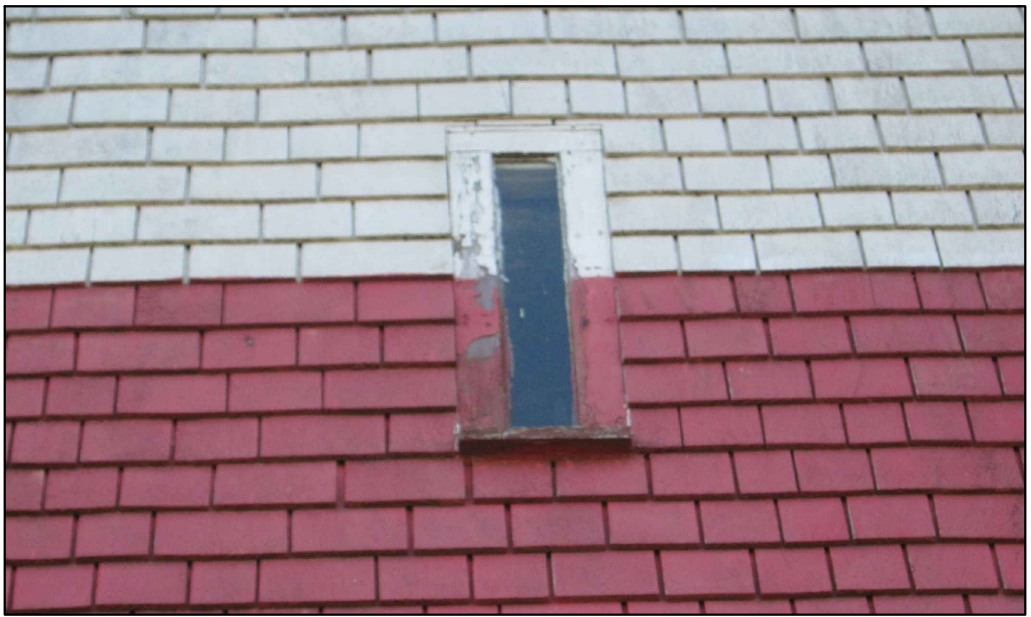

IMAGE 07 – TYPICAL WINDOW TO BE REPLACED



IMAGE 08 – INTERIOR MASONRY WALL AND WOOD LINTEL TO BE PAINTED

