

ISSUED FOR TENDER

- GENERAL NOTES:
- DIMENSIONS, COORDINATES, ELEVATIONS ARE IN METRES NOTED OTHERWISE
 - TOPOGRAPHIC BASE PLAN SURVEY PROVIDED BY PWGSC (KM 205 - KM 210, SUMMER / FALL 2015, APEX SURVEY SOLUTIONS (KM 201 - KM 229, OCTOBER & NOVEMBER 2015))
 - THE CONTRACTOR IS RESPONSIBLE FOR VERIFYING THE LOCATION OF ALL UTILITIES PRIOR TO CONSTRUCTION

PROFILE:
 TOP OF PROP. BST _____
 TOP OF EX. BST _____
 SUPERELEVATION:
 LEFT HAND SIDE _____
 RIGHT HAND SIDE _____

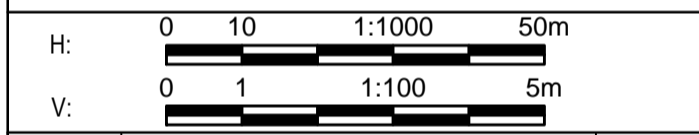
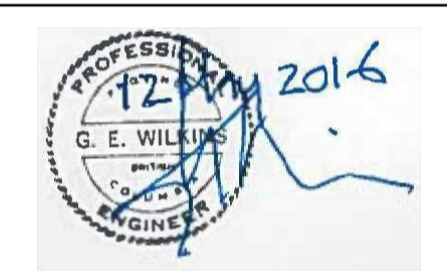

Revision/	Description/Description	Date/Date
1	ISSUED FOR ADDENDUM #1	16/05/12
0	ISSUED FOR TENDER	16/03/24

Client/client
PUBLIC WORKS AND GOVERNMENT SERVICES CANADA



Project title/Titre du projet
**KM 205 - 229
 PAVEMENT REPLACEMENT
 ALASKA HIGHWAY, BC**

Approved by/Approuve par
 G. WILKINS
 Designed by/Concept par
 E. YANG
 Drawn by/Dessine par
 A. DEEPPWELL
 PWGSC Project Manager/Administrateur de Projets TPSSC
 A. TAHERI
 PWGSC, Architectural and Engineering Resources Manager/
 Ressources Architectural et de Directeur d'Ingénierie, TPSSC

Client/client
 PUBLIC WORKS GOVERNMENT SERVICES CANADA
 Drawing title/Titre du dessin
**PLAN
 STA. 224+460 TO STA. 225+120**

Project No./No. du projet R.0173173.803	Sheet/Fauille C131 OF C137	Revision no./ La Révision no. 1
---	---	--

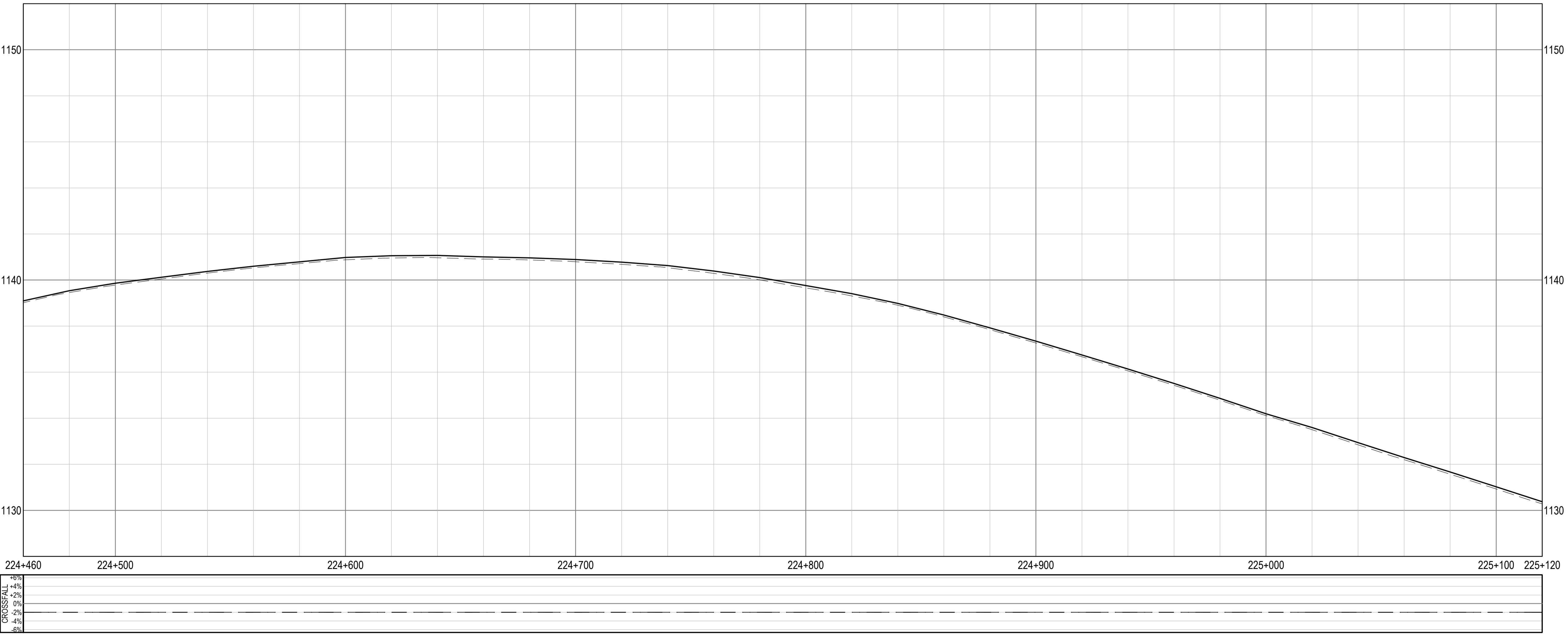
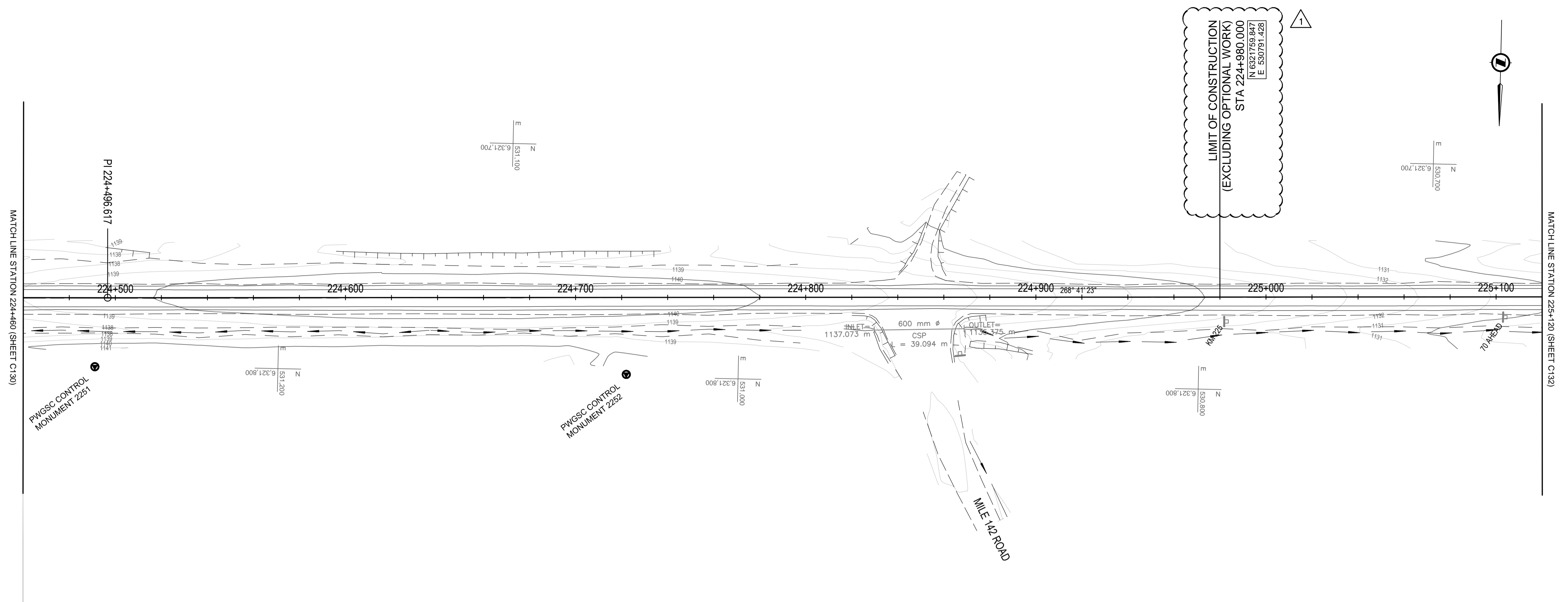

Q:\Vancouver\Transportation\TRN\VHW\03007-01 - Alaska Highway Km 205 - 235\CADD\2016 03 24 Issued for Tender - Amendment 1\C131-137 PLAN PROFILES.dwg (C131) May 16, 2016 - 4:41:28 pm (BY: DEEPPWELL, ANDREW)

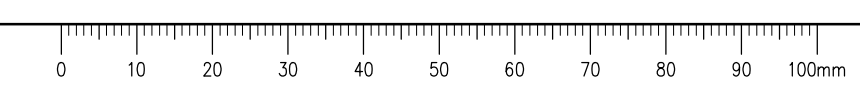

ISSUED FOR TENDER

- GENERAL NOTES:
- DIMENSIONS, COORDINATES, ELEVATIONS ARE IN METRES NOTED OTHERWISE
 - TOPOGRAPHIC BASE PLAN SURVEY PROVIDED BY PWGSC (KM 205 - KM 210, SUMMER / FALL 2015, APEX SURVEY SOLUTIONS (KM 201 - KM 229, OCTOBER & NOVEMBER 2015))
 - THE CONTRACTOR IS RESPONSIBLE FOR VERIFYING THE LOCATION OF ALL UTILITIES PRIOR TO CONSTRUCTION

PROFILE:
 TOP OF PROP. BST _____
 TOP OF EX. BST _____
 SUPERELEVATION:
 LEFT HAND SIDE _____
 RIGHT HAND SIDE _____

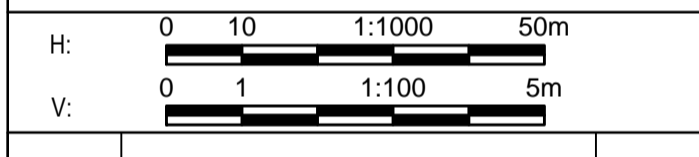
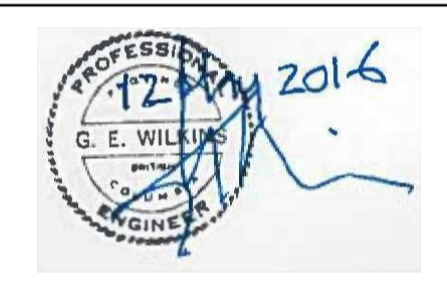

1	ISSUED FOR ADDENDUM #1	16/05/12
0	ISSUED FOR TENDER	16/03/24
Revision/	Description/Description	Date/Date
Client/client		

PUBLIC WORKS AND GOVERNMENT SERVICES CANADA



Project title/Titre du projet

KM 205 - 229 PAVEMENT REPLACEMENT ALASKA HIGHWAY, BC

Approved by/Approuve par
G. WILKINS

Designed by/Concept par
E. YANG

Drawn by/Dessine par
A. DEEPPWELL

PWGSC Project Manager/Administrateur de Projets TPSPG
A. TAHERI

PWGSC, Architectural and Engineering Resources Manager/
Ressources Architectural et de Directeur d'Ingénierie, TPSPG

Client/client
PUBLIC WORKS GOVERNMENT SERVICES CANADA

Drawing title/Titre du dessin

PLAN STA. 228+420 TO STA. 229+080

Project No./No. du projet R.0173173.803	Sheet/Fauille C137 OF C137	Revision no./ La Révision no. 1
---	---	--

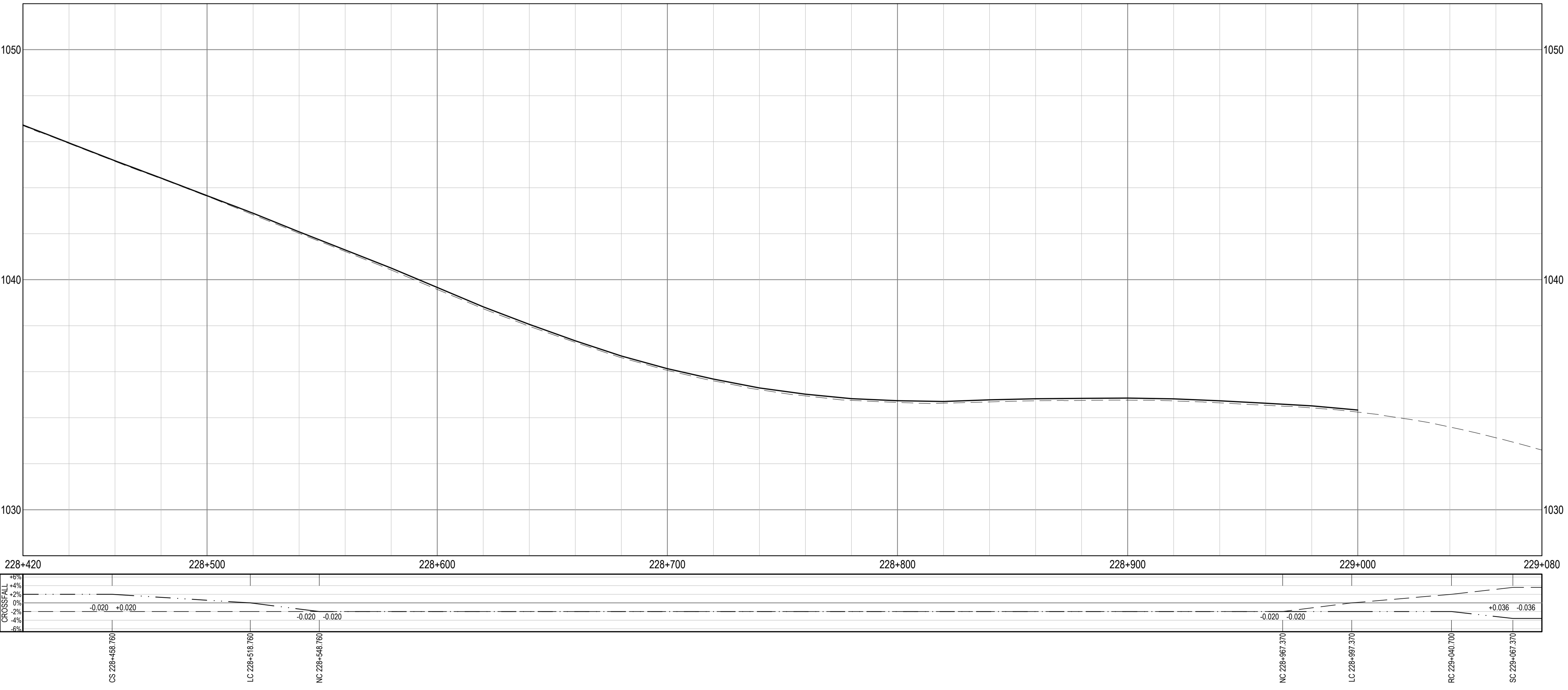
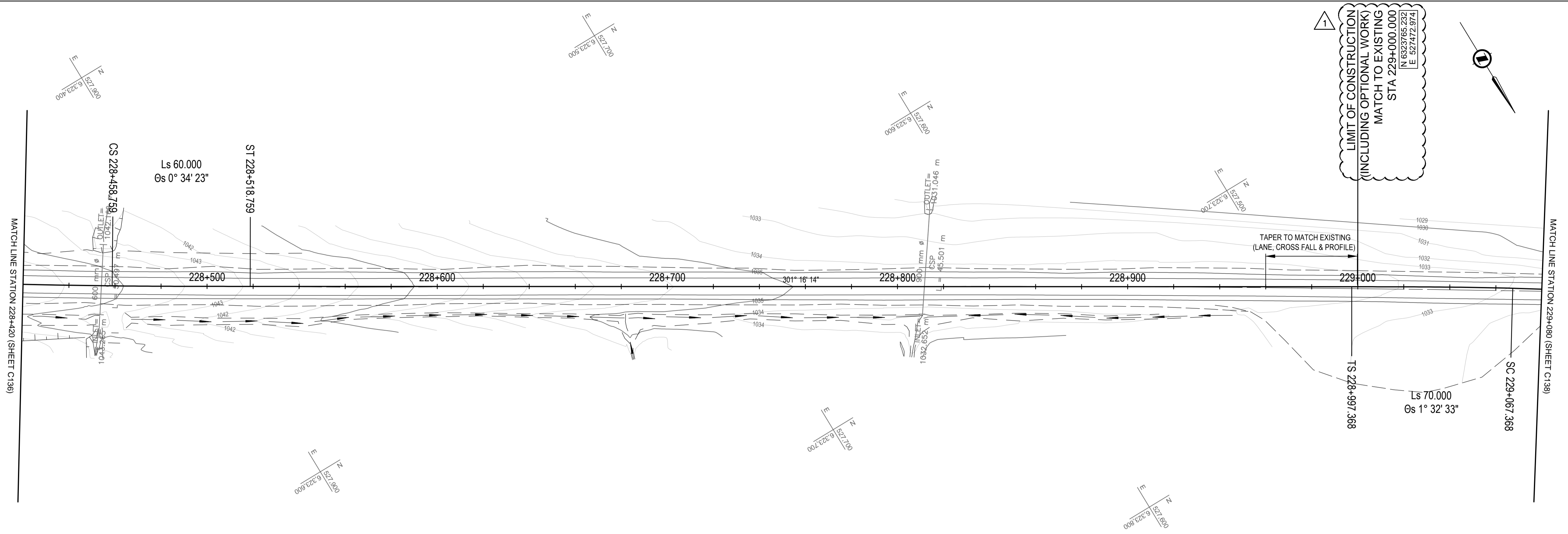

Q:\VancouverTransportation\TRN\VHWY03007-01 - Alaska Highway Km 205 - 235\CADD\2016 03 24 Issued for Tender - Amendment 1\C131-137 PLAN PROFILES.dwg (C137) May 16, 2016 - 4:40:11 pm (BY: DEEPPWELL, ANDREW)

