

STAIR REHABILITATION REGINA, SASKATCHEWAN



LIST OF DRAWINGS

ARCHITECTURAL

- COVER SHEET & KEY PLAN
- A-0 DEMO PLANS
- A-1 STAIR PLANS
- A-2 STAIR DEMOLITION DETAILS
- A-3 RAMP DEMOLITION DETAILS
- A-4 STAIR DETAILS
- A-5 RAMP DETAILS

STRUCTURAL

- S0 KEY PLAN
- S1 NORTH STAIR DEMO PLAN AND DEMO SECTIONS
- S2 WEST STAIR DEMO PLAN AND DEMO SECTIONS
- S3 NORTH STAIR PLAN AND SECTIONS
- S4 WEST STAIR PLAN AND SECTIONS

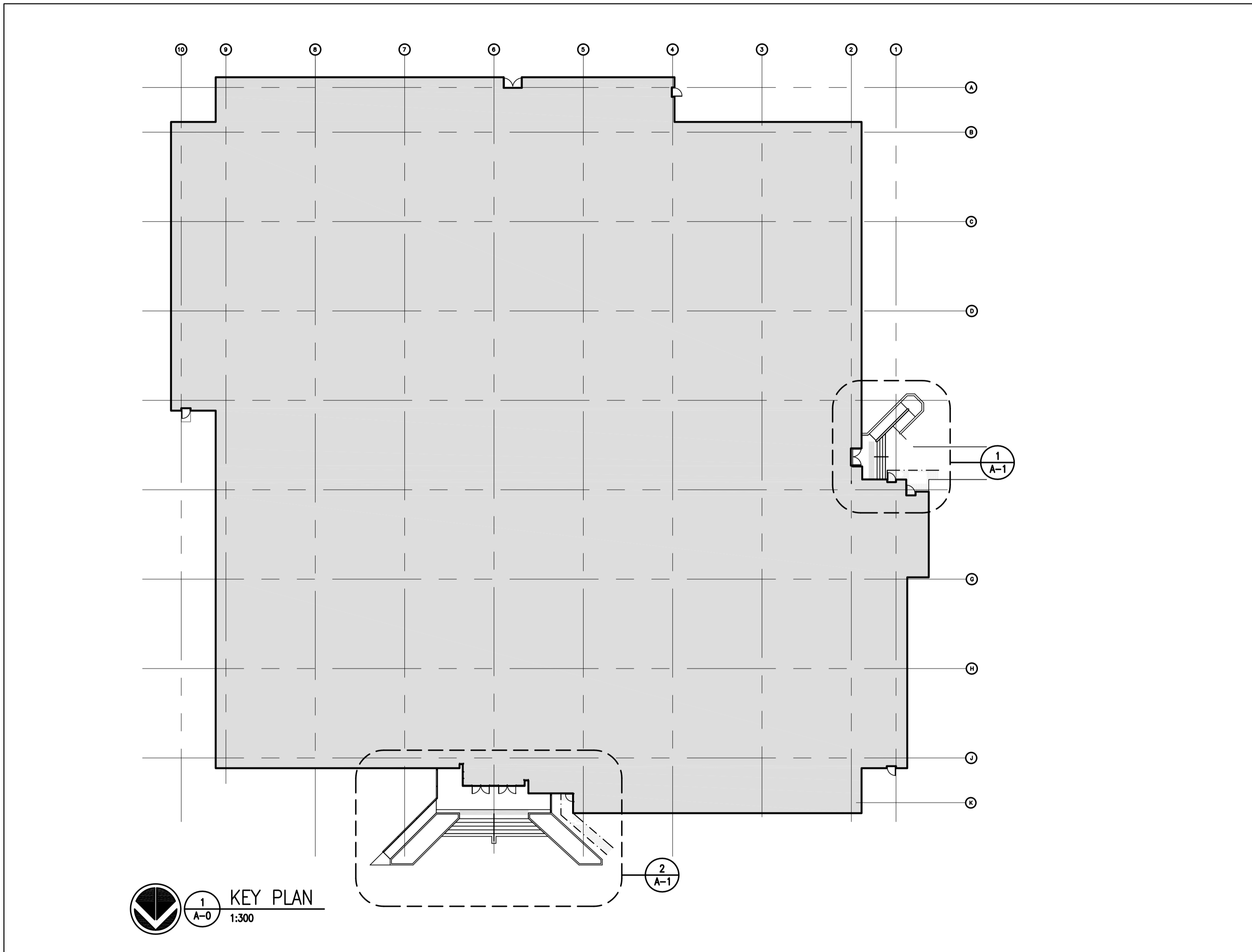

1 KEY PLAN
 A-0 1:300

DO NOT SCALE DRAWINGS

5		
4		
3		
2		
1		
0	ISSUED FOR TENDER	2016-04-20

Revision/Revision	Description/Description	Date/Date

Client/client

Project title/Titre du projet

STAIR REHABILITATION REGINA, SASKATCHEWAN

Approved by/Approuvé par

Designed by/Concept par
 RP

Drawn by/Dessiné par
 CT

Project Manager/Administrateur de Projets

Architectural and Engineering Resources Manager/
 Ressources Architectural et de Directeur d'Ingénierie

Client/client

Drawing title/Titre du dessin

COVERSHEET KEY PLAN

Project No./No. du projet
 20/2015

Sheet/Fauille
 no.

Revision no./
 La Révision
 no.
 0

ABBREVIATIONS

A.F.F. ABOVE FINISHED FLOOR	GALV. GALVANIZED	PT PAINT
ALUM. ALUMINUM	GB. GYPSUM BOARD	R.D. ROOF DRAIN
BD. BOARD	H.S.S. HOLLOW STRUCTURAL STEEL	REV. REVERSE
CL. CENTRE LINE	HORIZ. HORIZONTAL	RWL RAIN WATER LEADER
COL. COLUMN	INSUL. INSULATION	SS. STAINLESS STEEL
CONC. CONCRETE	MAX. MAXIMUM	SIM. SIMILAR
CORR. CORRIDOR	MECH. MECHANICAL	T/O TOP OF
C/W COMPLETE WITH	MIN. MINIMUM	TYP. TYPICAL
DEMO. DEMOLITION	N.I.C. NOT IN CONTRACT	U/S UNDERSIDE
DEPT. DEPARTMENT	N.T.S. NOT TO SCALE	VB. VAPOUR BARRIER
DET. DETAIL	O.C. ON CENTER	VERT. VERTICAL
ELEC. ELECTRICAL	OHD. OVERHEAD DOOR	VEST. VESTIBULE
EQ. EQUAL	O.S.B. ORIENTED STRAND BOARD	W.C. WATER CLOSET

SYMBOL SCHEDULE

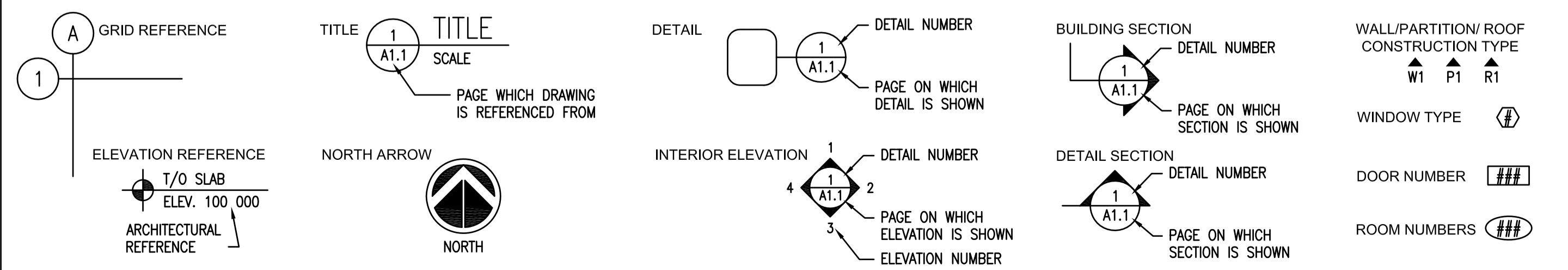

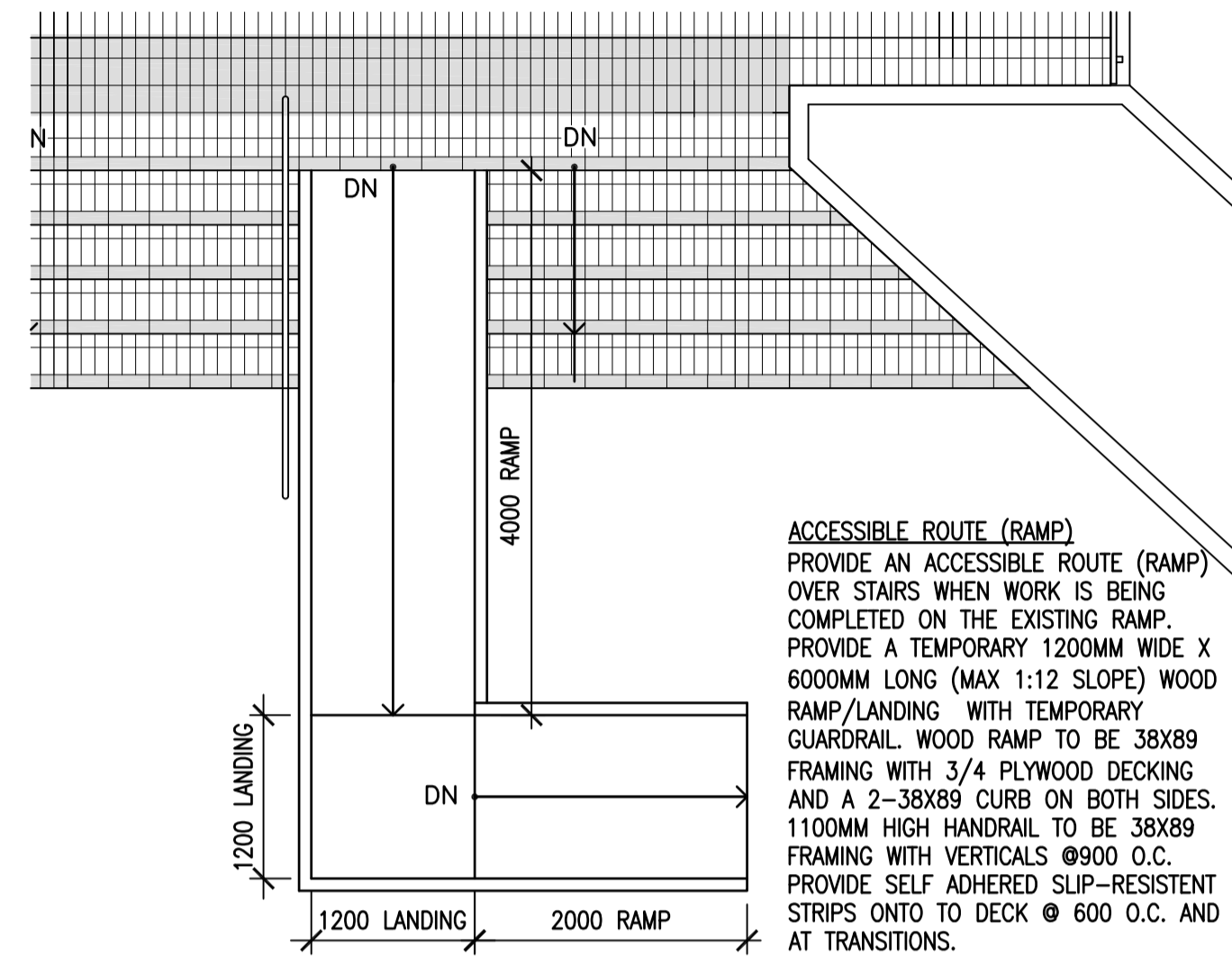
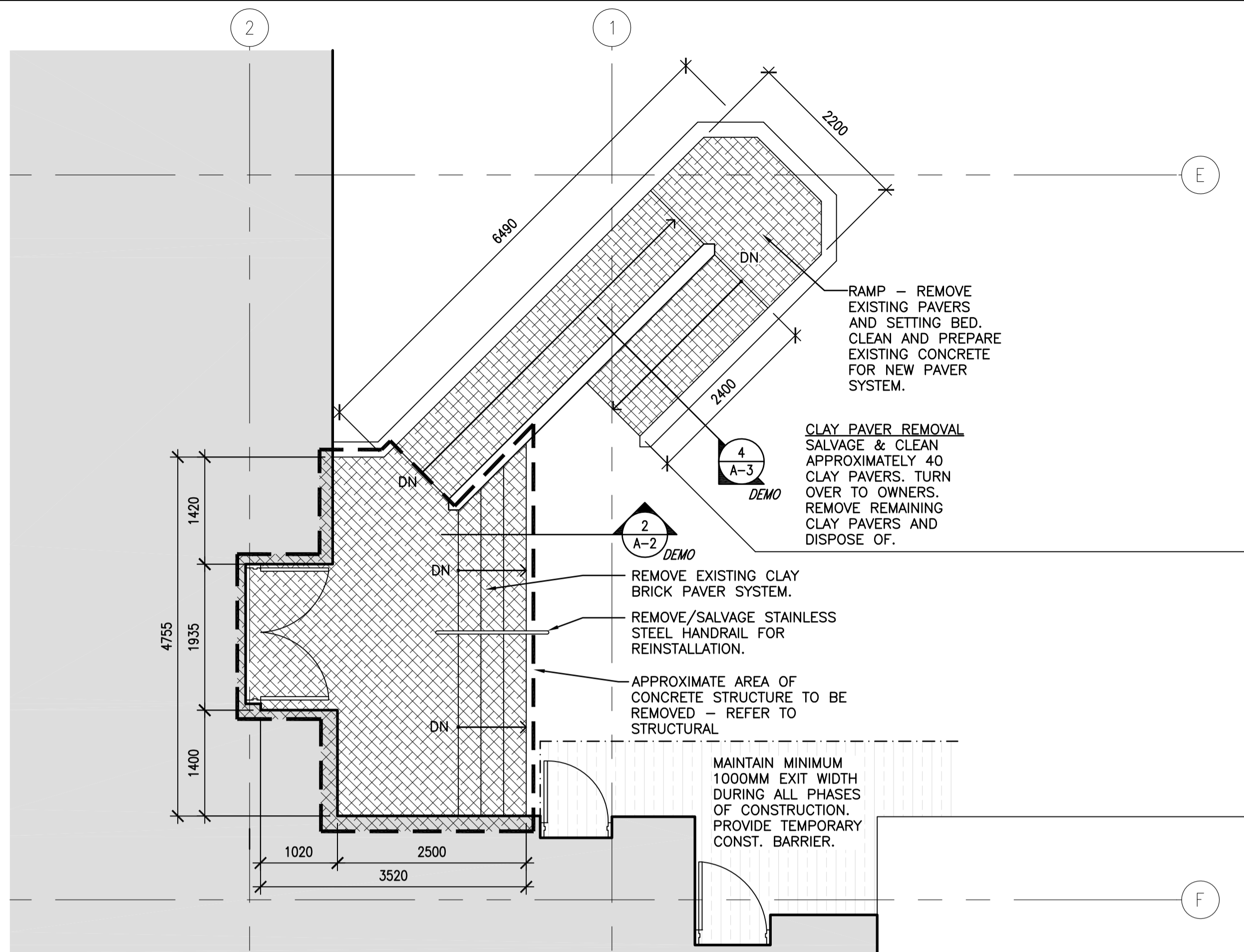

1 WEST STAIR DEMO PLAN
A-0 1:50

3 TEMPORARY ACCESSIBLE ROUTE
A-0 1:50

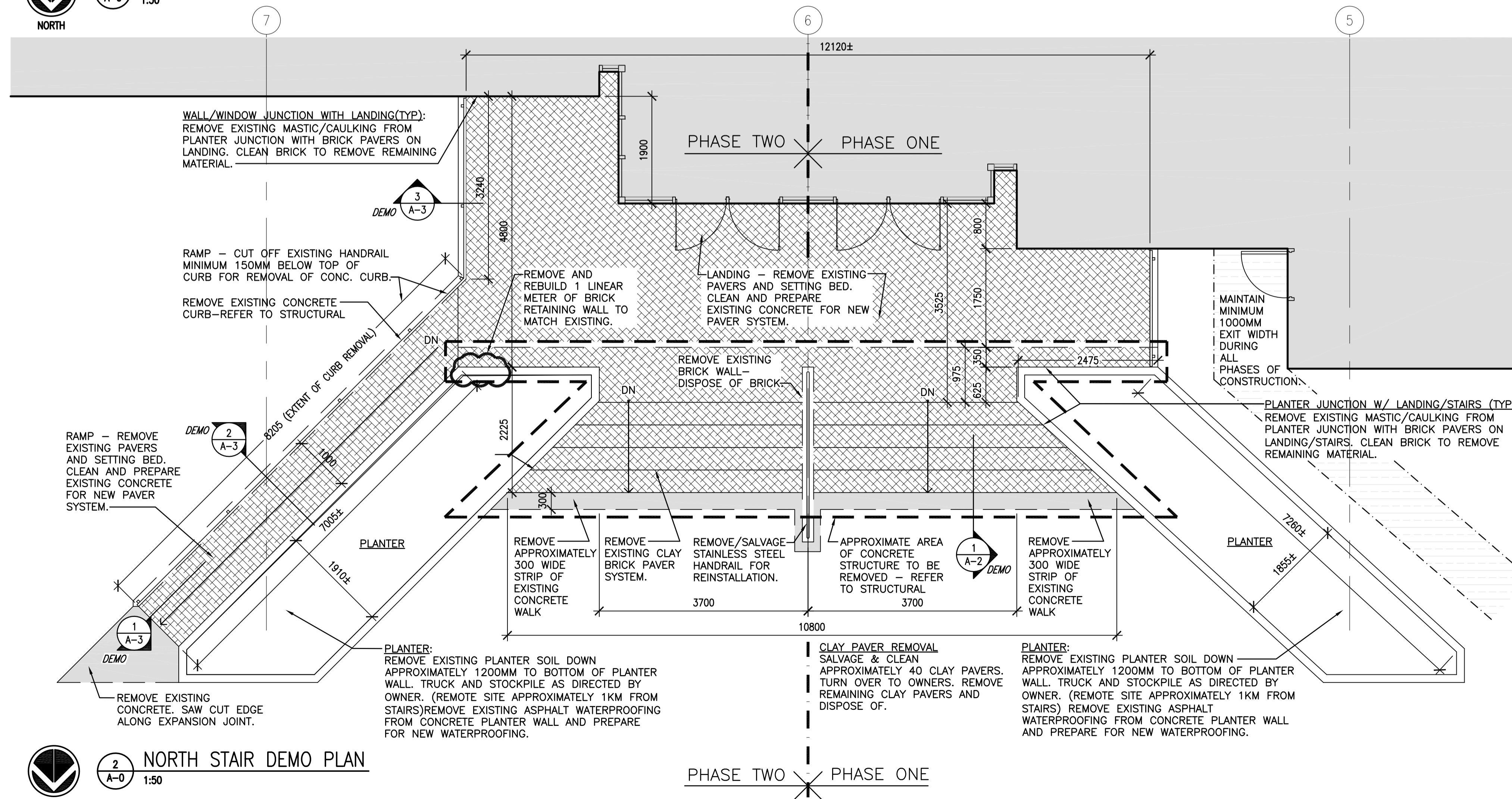

2 NORTH STAIR DEMO PLAN
A-0 1:50

PHASE TWO PHASE ONE

DO NOT SCALE DRAWINGS

5		
4		
3		
2		
1		
0	ISSUED FOR TENDER	2016-04-20

Revision/Revision	Description/Description	Date/Date
Client/client		

Project title/Titre du projet

**STAIR REHABILITATION
 REGINA, SASKATCHEWAN**

Approved by/Approve par

Designed by/Concept par
 RP

Drawn by/Dessine par
 CT

Project Manager/Administrateur de Projets

Architectural and Engineering Resources Manager/
 Ressources Architectural et de Directeur d'Ingénierie

Client/client

Drawing title/Titre du dessin

DEMO PLANS

Project No./No. du projet 20/2015	Sheet/Fauille A-0	Revision no./La Révision no. 0
--------------------------------------	----------------------	-----------------------------------

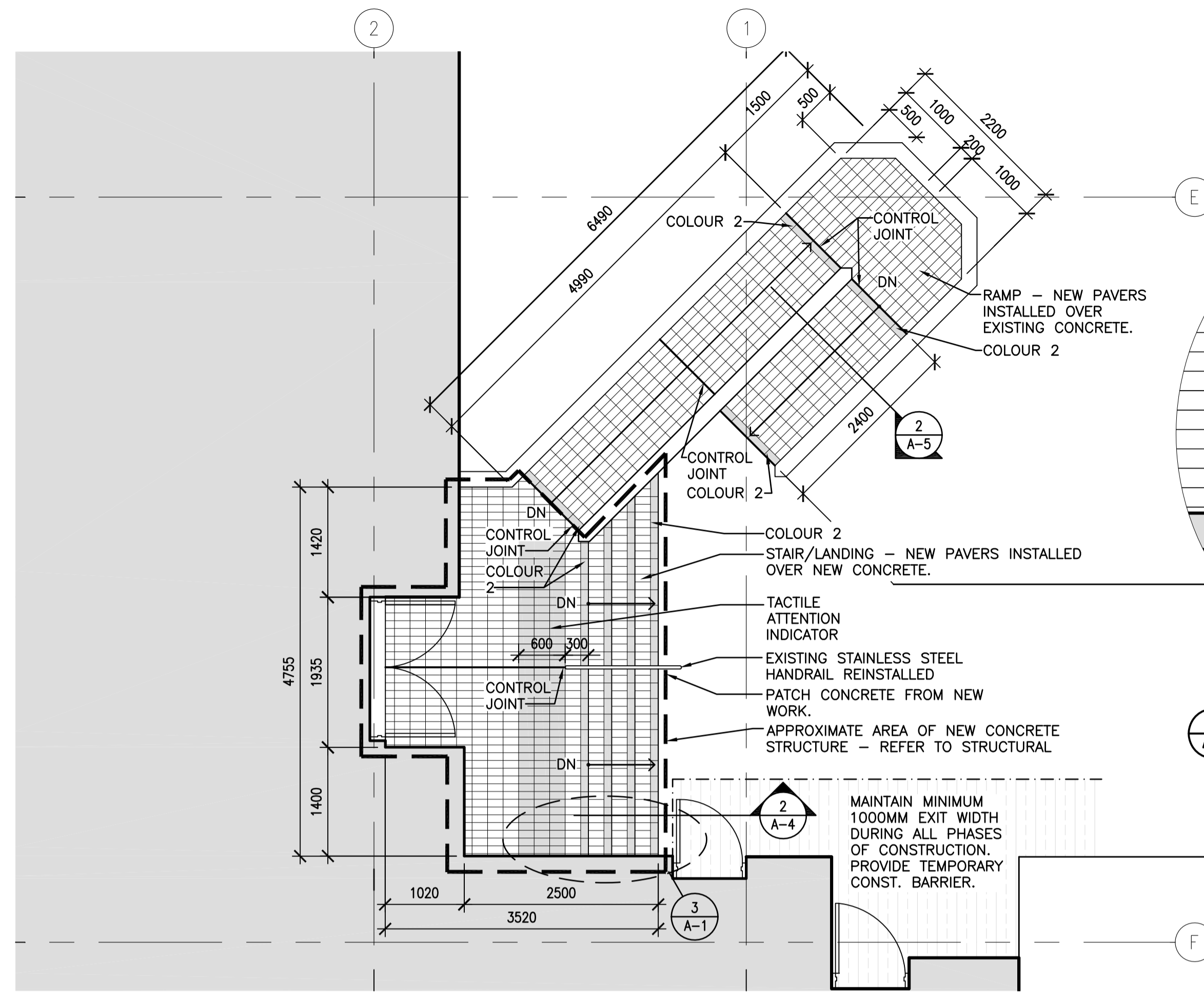

1 WEST STAIR PLAN
A-1 1:50
NORTH

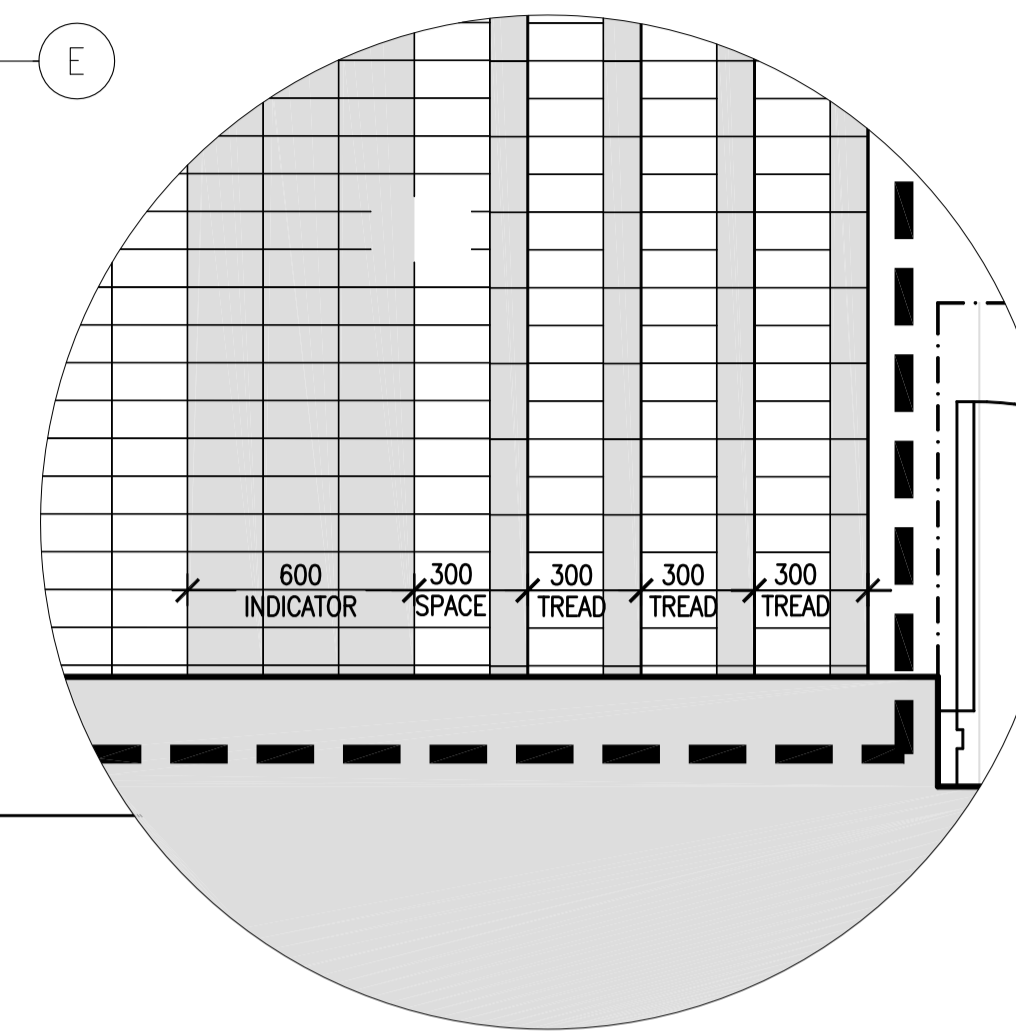

3 COURSING PLAN - WEST STAIR
A-1 1:20

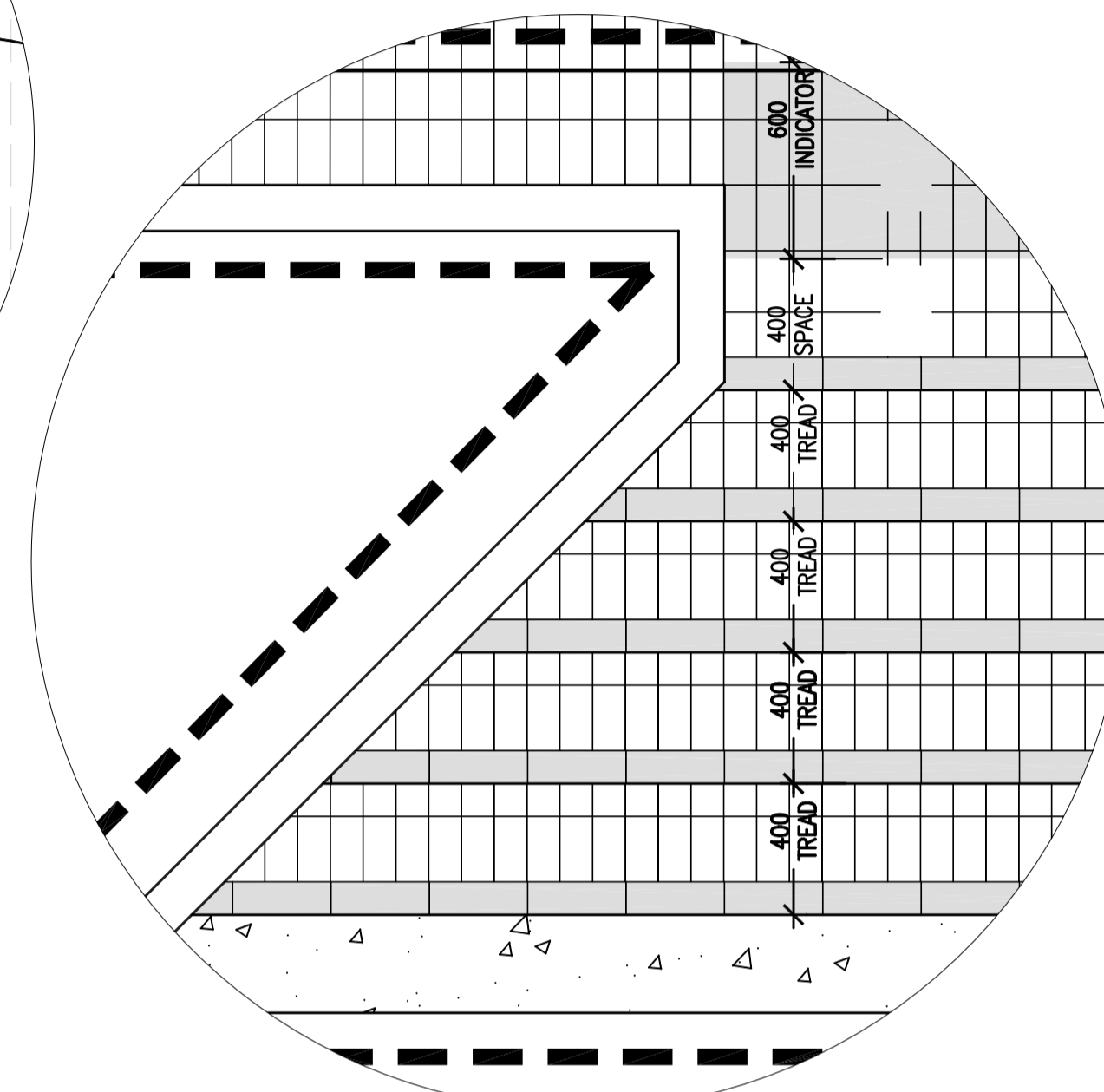

4 COURSING PLAN - NORTH STAIR
A-1 1:20

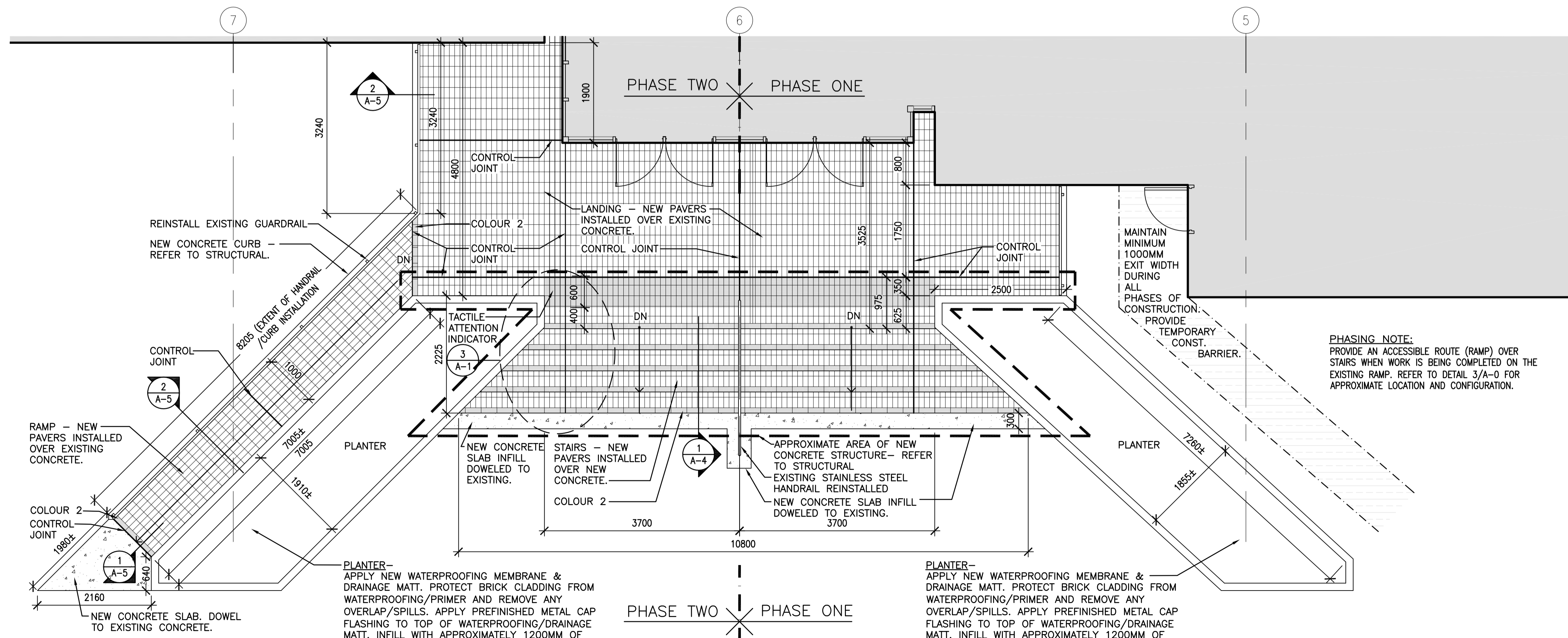

2 NORTH STAIR PLAN
A-1 1:50
NORTH

PHASING NOTE:
PROVIDE AN ACCESSIBLE ROUTE (RAMP) OVER STAIRS WHEN WORK IS BEING COMPLETED ON THE EXISTING RAMP. REFER TO DETAIL 3/A-0 FOR APPROXIMATE LOCATION AND CONFIGURATION.

TYPICAL CONCRETE SLAB:
125 CONCRETE ON 150 COMPACTED GRANULAR BASE.

DO NOT SCALE DRAWINGS

5		
4		
3		
2		
1		
0	ISSUED FOR TENDER	2016-04-20

Revision/	Description/Description	Date/Date
Client/client		

Project title/Titre du projet

**STAIR REHABILITATION
REGINA, SASKATCHEWAN**

Approved by/Approve par

Designed by/Concept par
RP

Drawn by/Dessine par
CT

Project Manager/Administrateur de Projets

Architectural and Engineering Resources Manager/
Ressources Architectural et de Directeur d'Ingénierie

Client/client

Drawing title/Titre du dessin

STAIR PLANS

Project No./No. du projet	Sheet/Feuille	Revision no./La Révision no.
20/2015	A-1	0

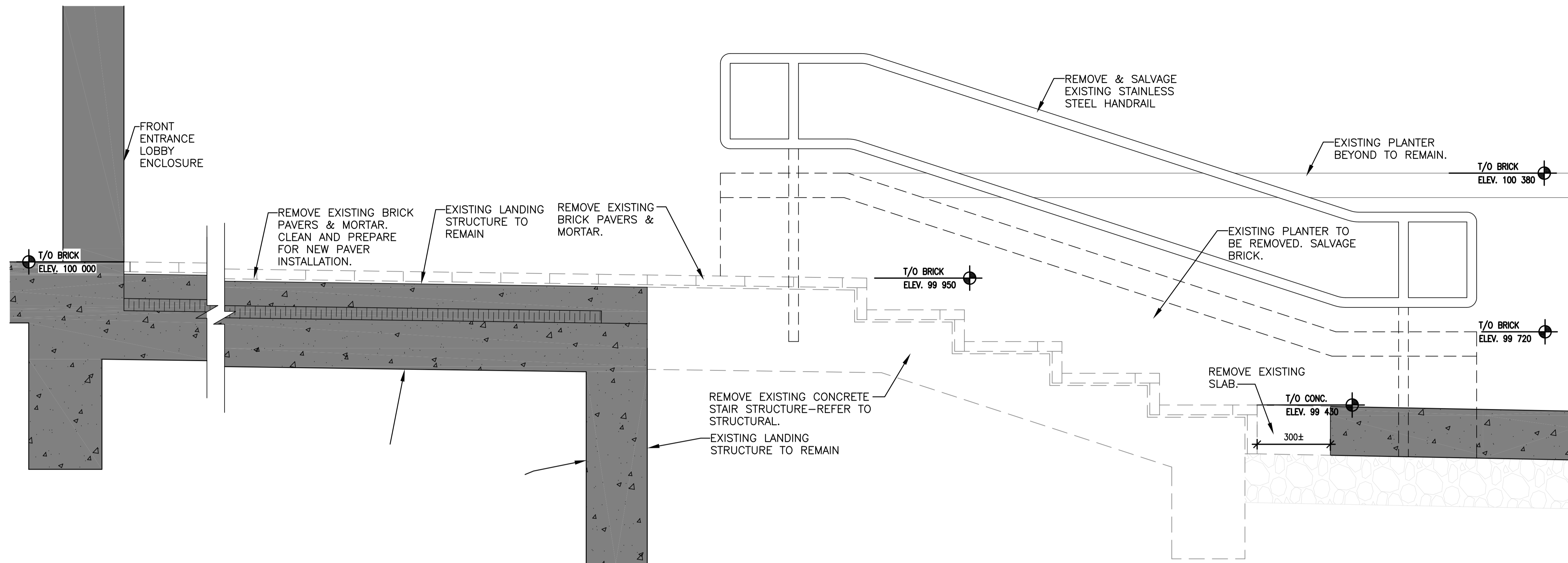

1 NORTH STAIR DEMO PLAN
A-1 1:100

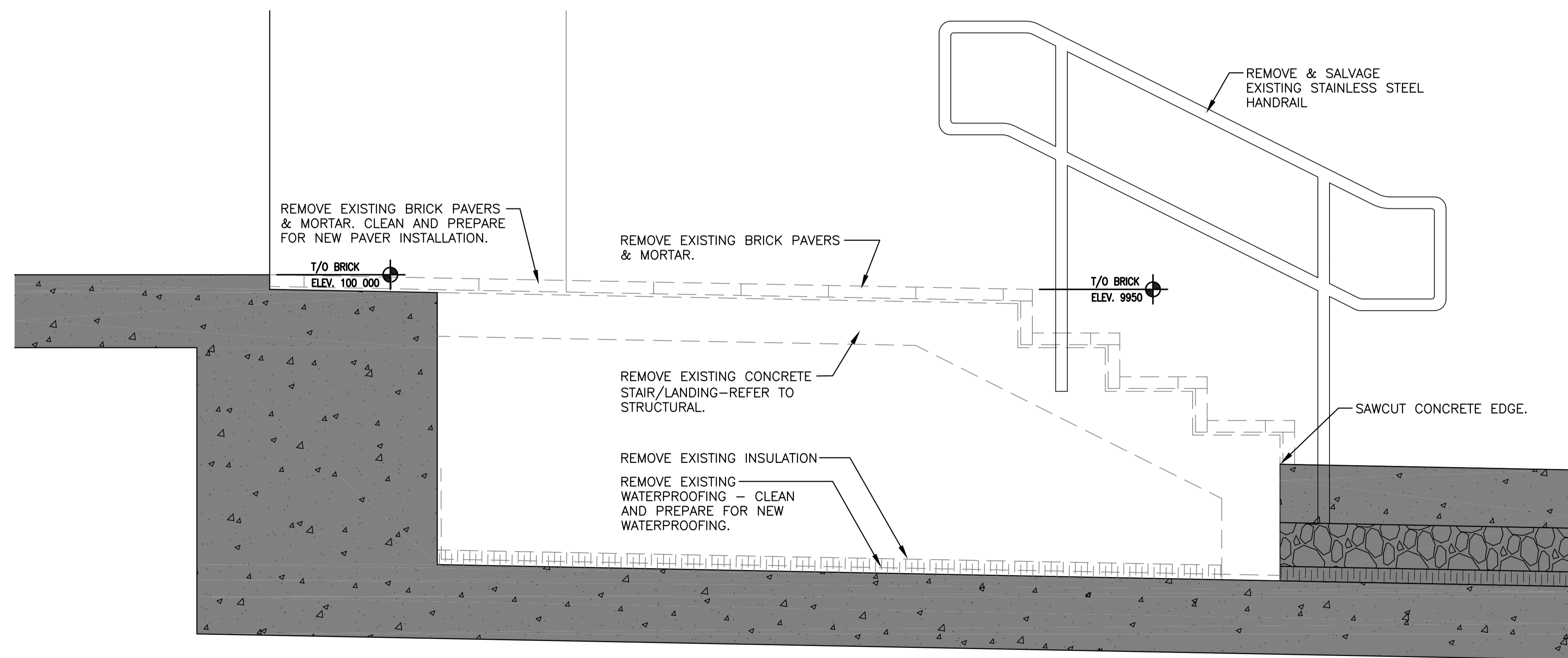

2 WEST STAIR DEMO PLAN
A-1 1:100

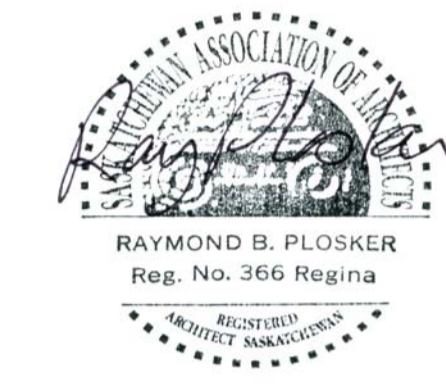

DO NOT SCALE DRAWINGS

5		
4		
3		
2		
1		
0	ISSUED FOR TENDER	2016-04-20

Revision/Revision	Description/Description	Date/Date
Client/client		

Project title/Titre du projet

**STAIR REHABILITATION
REGINA, SASKATCHEWAN**

Approved by/Approuvé par

Designed by/Concept par
RP

Drawn by/Dessiné par
CT

Project Manager/Administrateur de Projets

Architectural and Engineering Resources Manager/
Ressources Architectural et de Directeur d'Ingénierie

Client/client

Drawing title/Titre du dessin
DEMO DETAILS

Project No./No. du projet 20/2015	Sheet/Feuille A-2	Revision no./ La Révision no. 0
--------------------------------------	----------------------	---------------------------------------



T/O BRICK
ELEV. 100 380

T/O BRICK
ELEV. 99 950

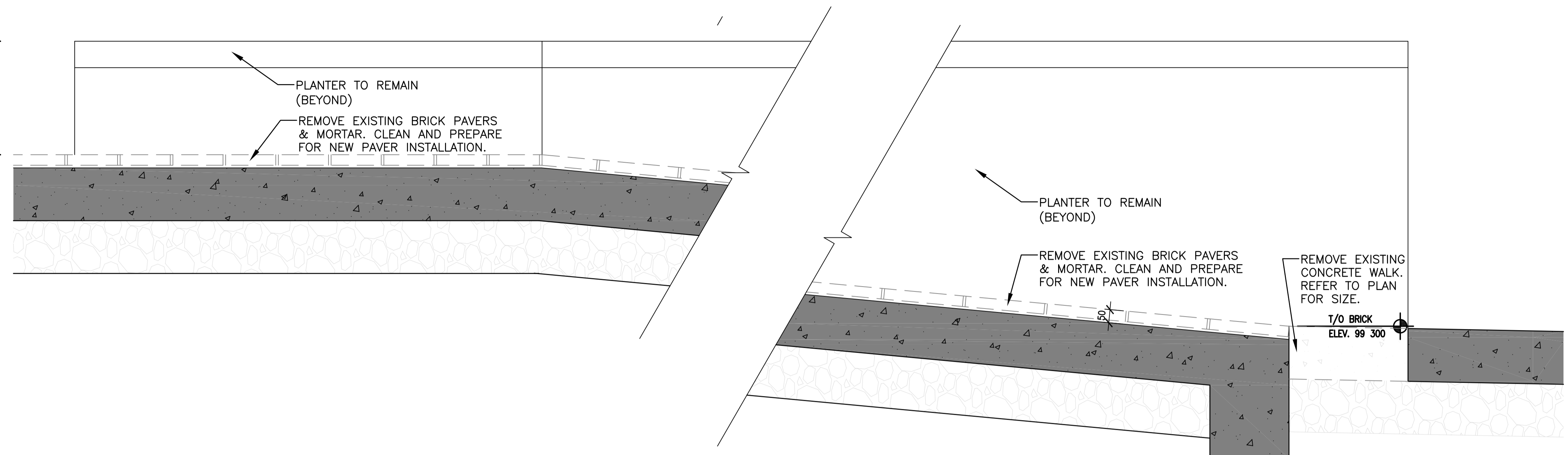

1 NORTH RAMP DEMO SECTION
A-1 1:10

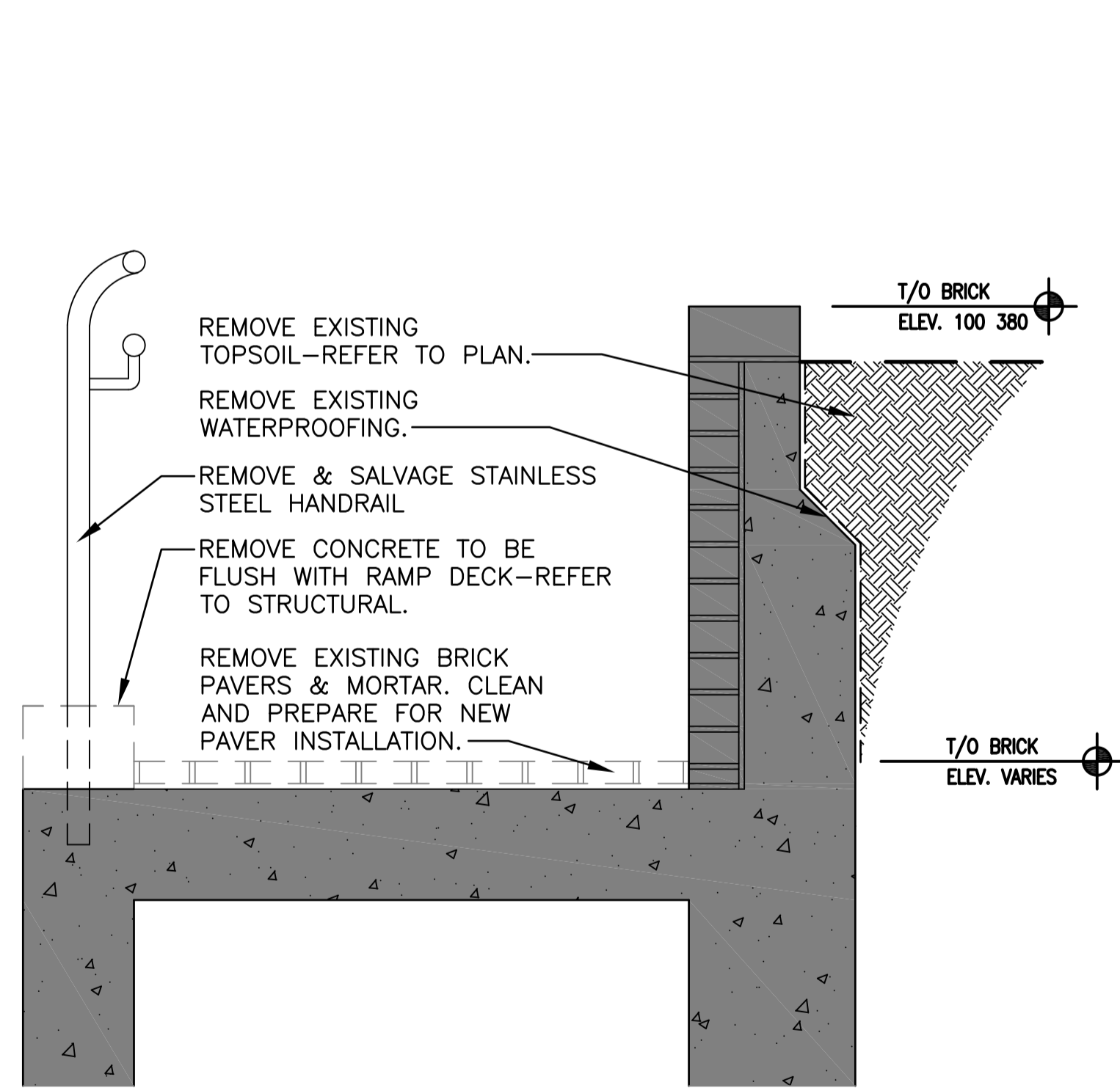

2 NORTH RAMP DEMO CROSS SECTION
A-1 1:10

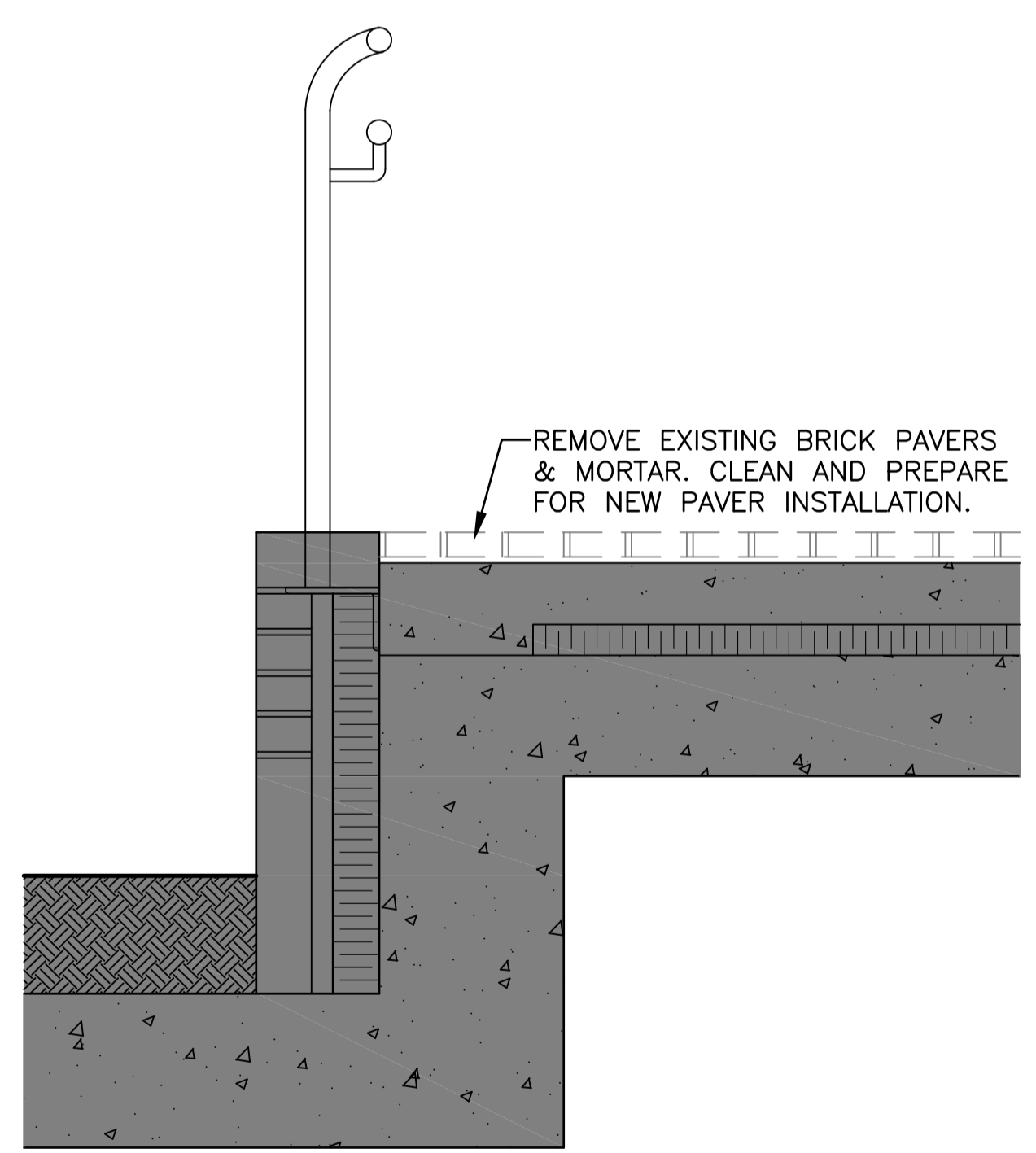

3 NORTH LANDING DEMO SECTION
A-1 1:10

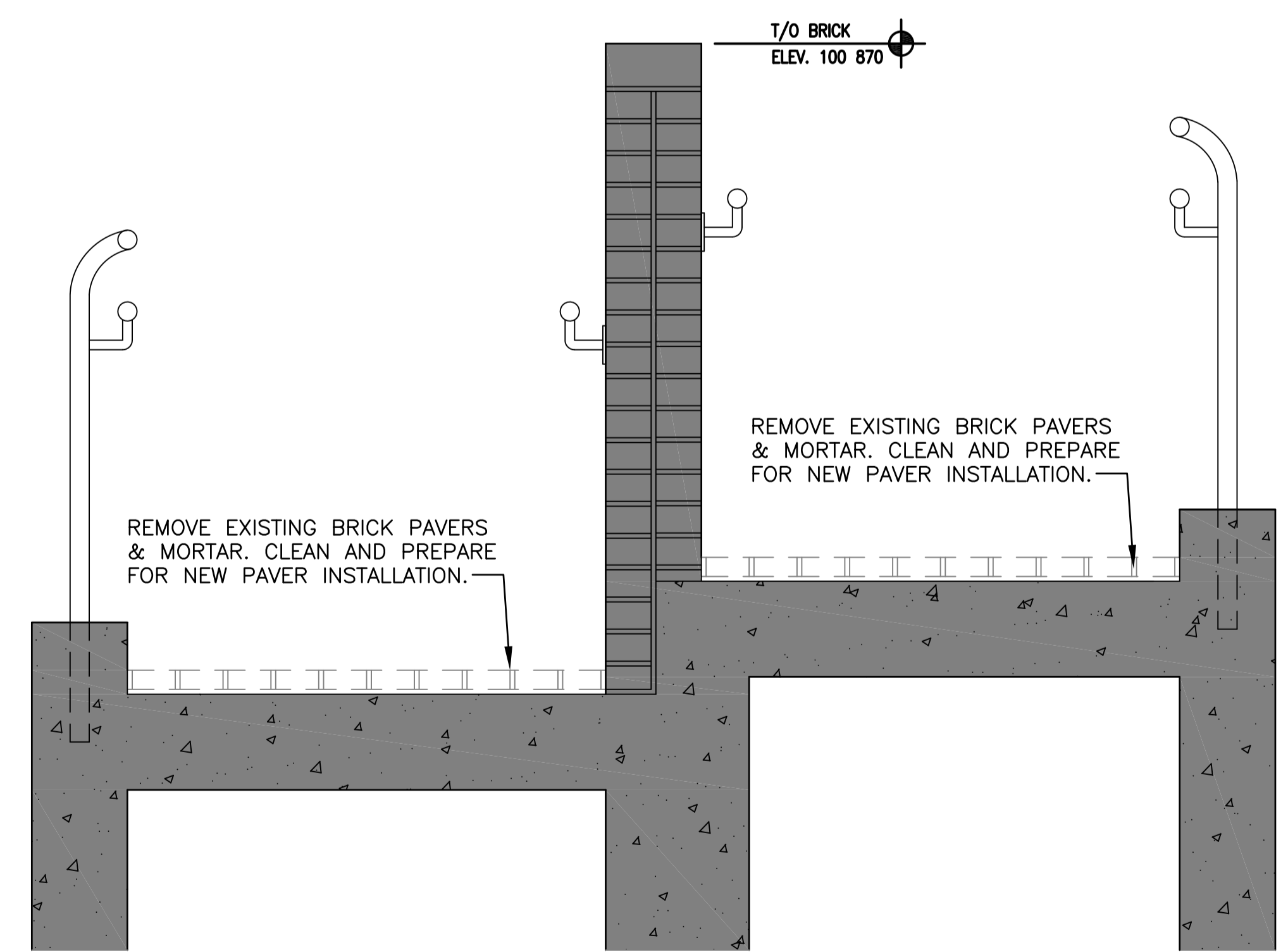

4 WEST RAMP DEMO SECTION
A-1 1:10

SEPW Architecture Inc.
100 - 3725 Patagon Street, Regina, SK S4E 6A8 ph: (306) 569-2255
102 - 3718 Water Place, Saskatoon, SK S7P 5A6 ph: (306) 652-6457
www.sepw.ca

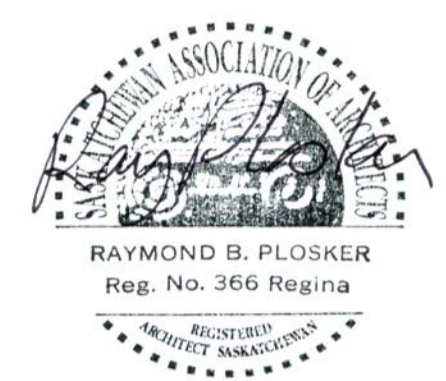

DO NOT SCALE DRAWINGS

5		
4		
3		
2		
1		
0	ISSUED FOR TENDER	2016-04-20
Revision/Revision	Description/Description	Date/Date

Project title/Titre du projet

**STAIR REHABILITATION
REGINA, SASKATCHEWAN**

Approved by/Approve par

Designed by/Concept par
RP

Drawn by/Dessine par
CT

Project Manager/Administrateur de Projets

Architectural and Engineering Resources Manager/
Ressources Architectural et de Directeur d'Ingénierie

Client/client

Drawing title/Titre du dessin

DEMO DETAILS

Project No./No. du projet 20/2015	Sheet/Fauille A-3	Revision no./ La Révision no. 0
--------------------------------------	----------------------	---------------------------------------

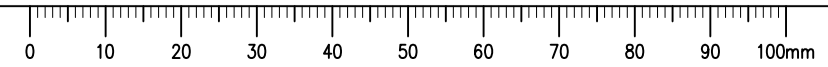

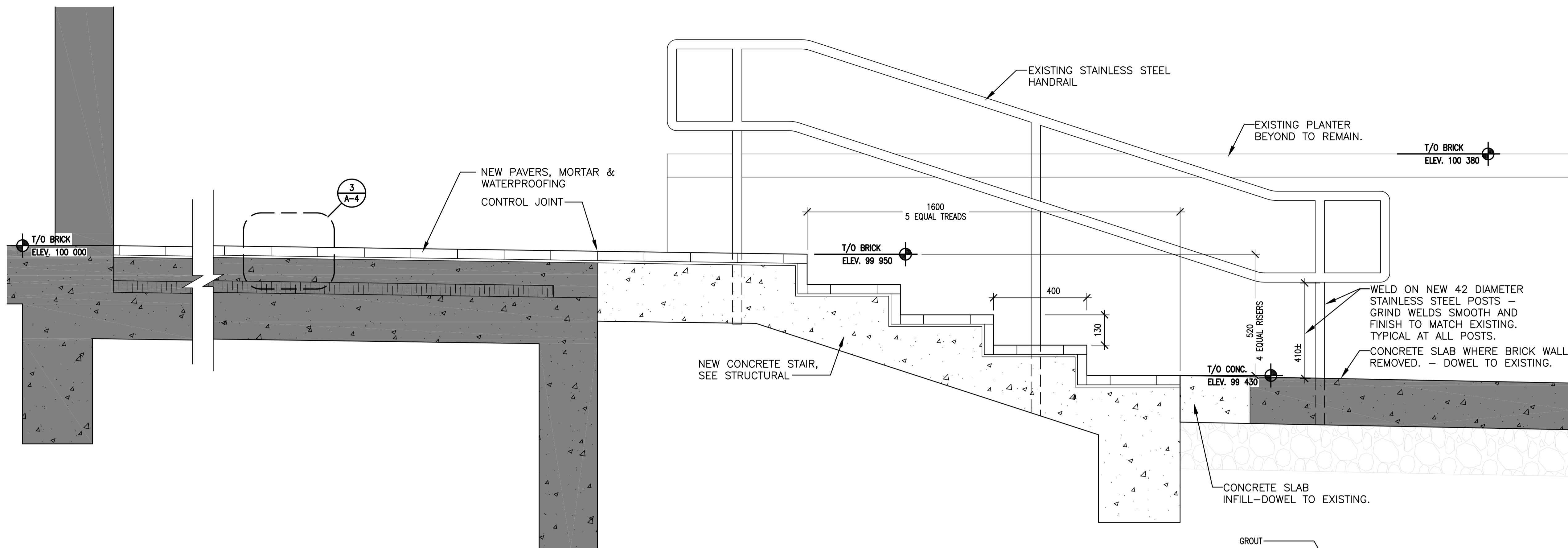

1 NORTH STAIR SECTION
A-1 1:10

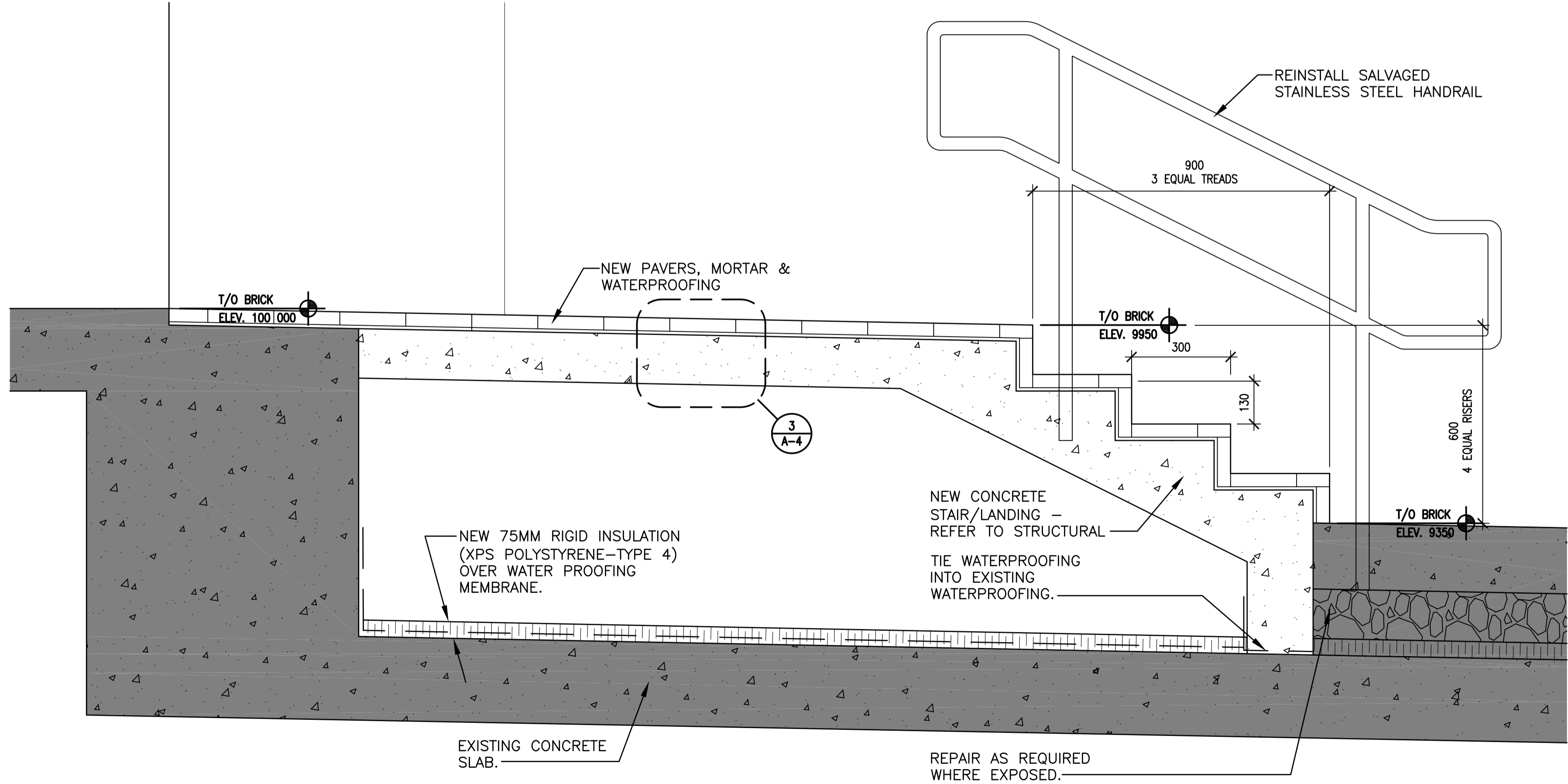

2 WEST STAIR SECTION
A-1 1:10

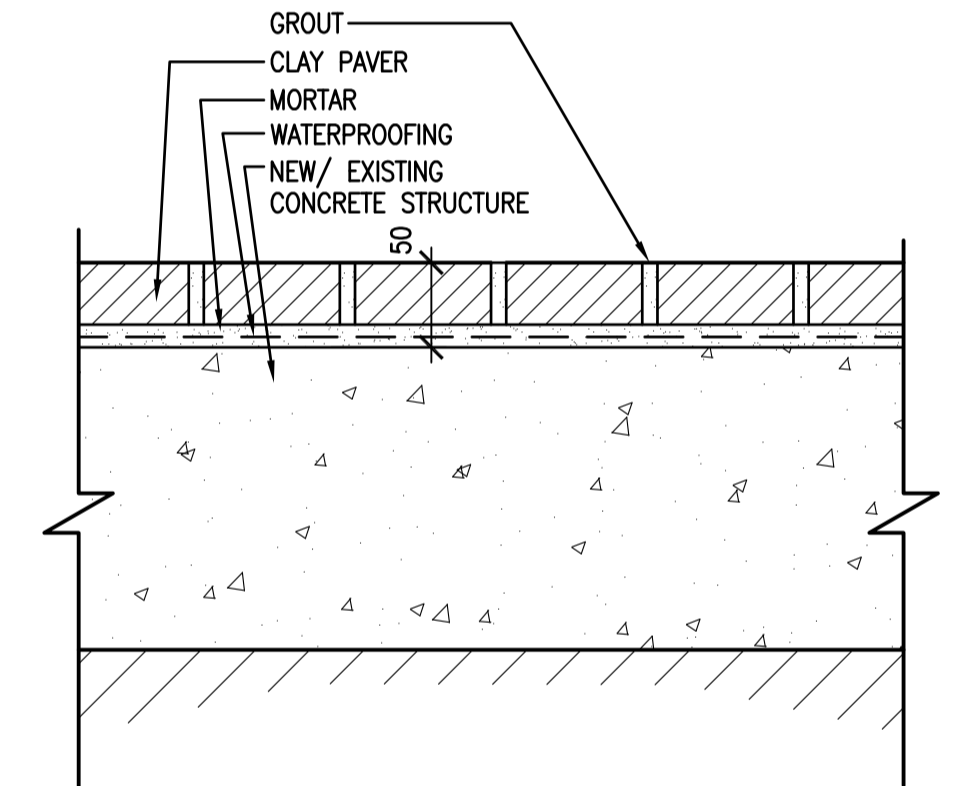

3 TYPICAL PAVER DETAIL
A-4 1:5

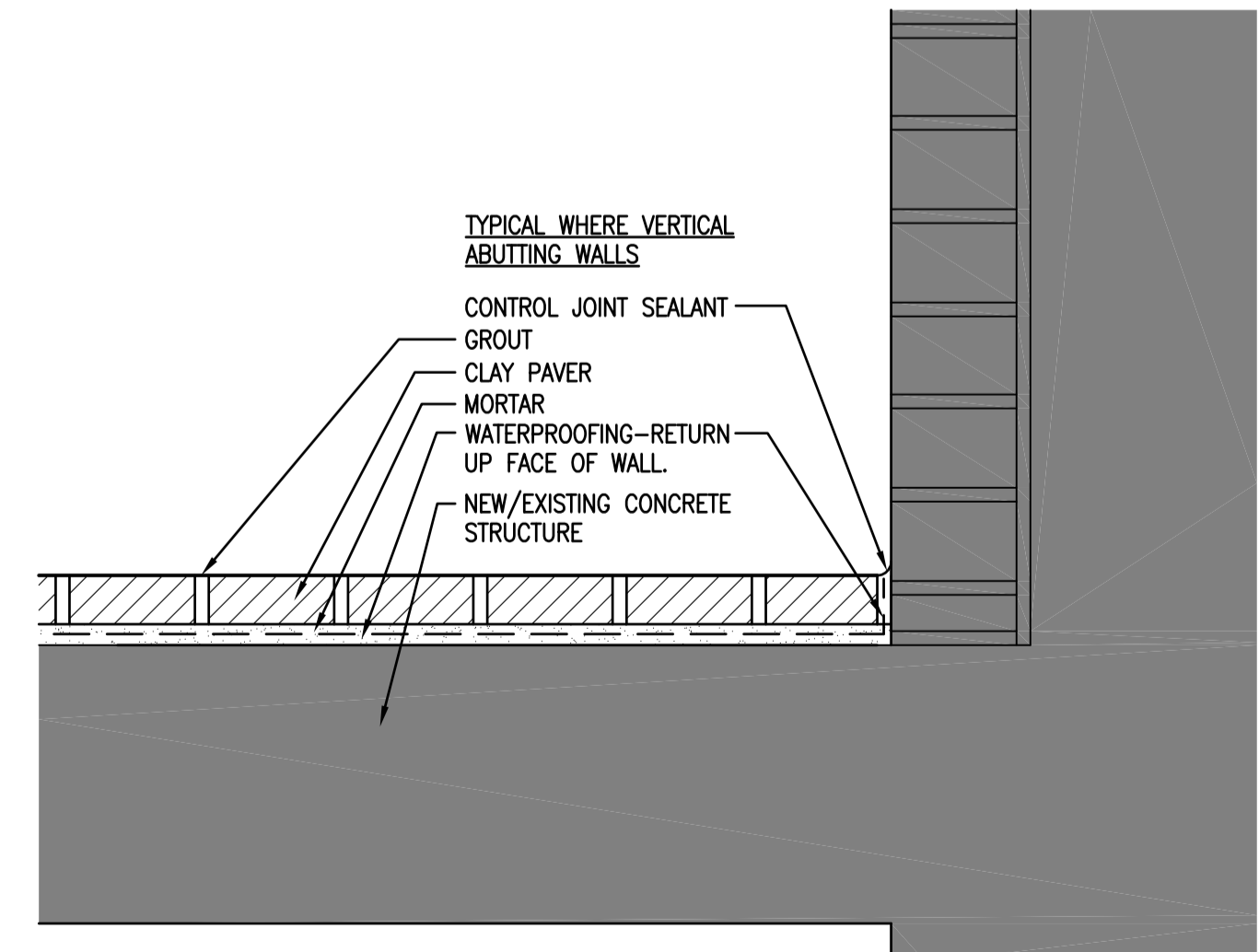

4 TYPICAL DETAIL ABUTTING VERTICAL WALLS
A-4 1:5



DO NOT SCALE DRAWINGS

5		
4		
3		
2		
1		
0	ISSUED FOR TENDER	2016-04-20
Revision/Revision	Description/Description	Date/Date
Client/client		

Project title/Titre du projet

**STAIR REHABILITATION
REGINA, SASKATCHEWAN**

Approved by/Approve par

Designed by/Concept par
RP

Drawn by/Dessine par
CT

Project Manager/Administrateur de Projets

Architectural and Engineering Resources Manager/
Ressources Architectural et de Directeur d'Ingénierie

Client/client

Drawing title/Titre du dessin

DETAILS

Project No./No. du projet
20/2015

Sheet/Fauille
A-4

Revision no./
La Révision no.
0



T/O BRICK
ELEV. 100 380

T/O BRICK
ELEV. 99 950

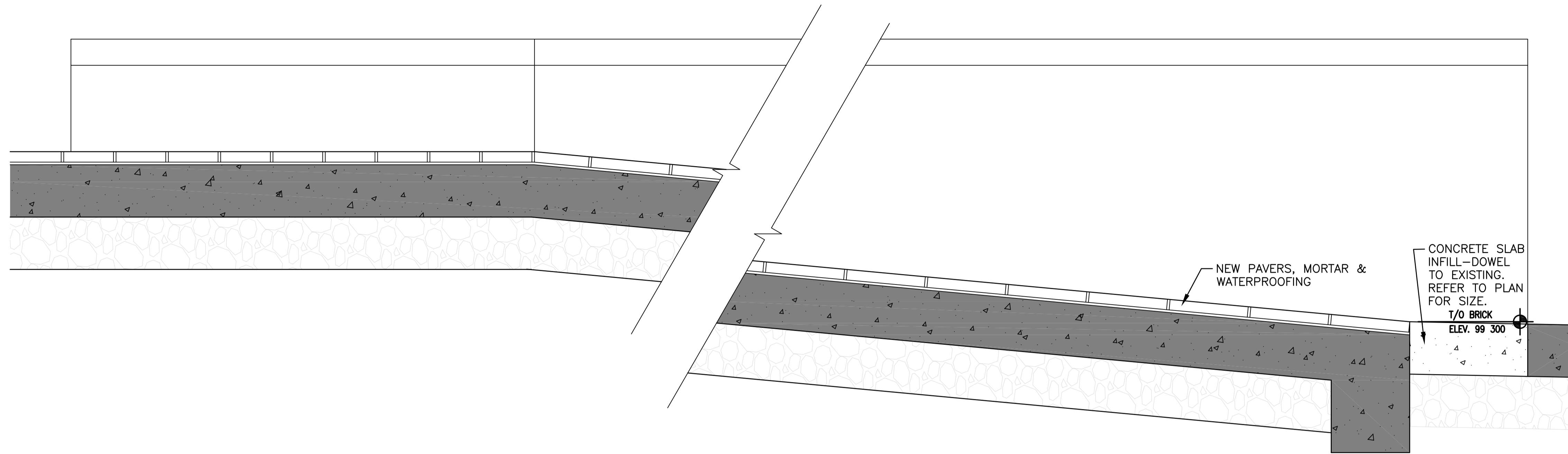

1 NORTH RAMP SECTION
A-1 1:10

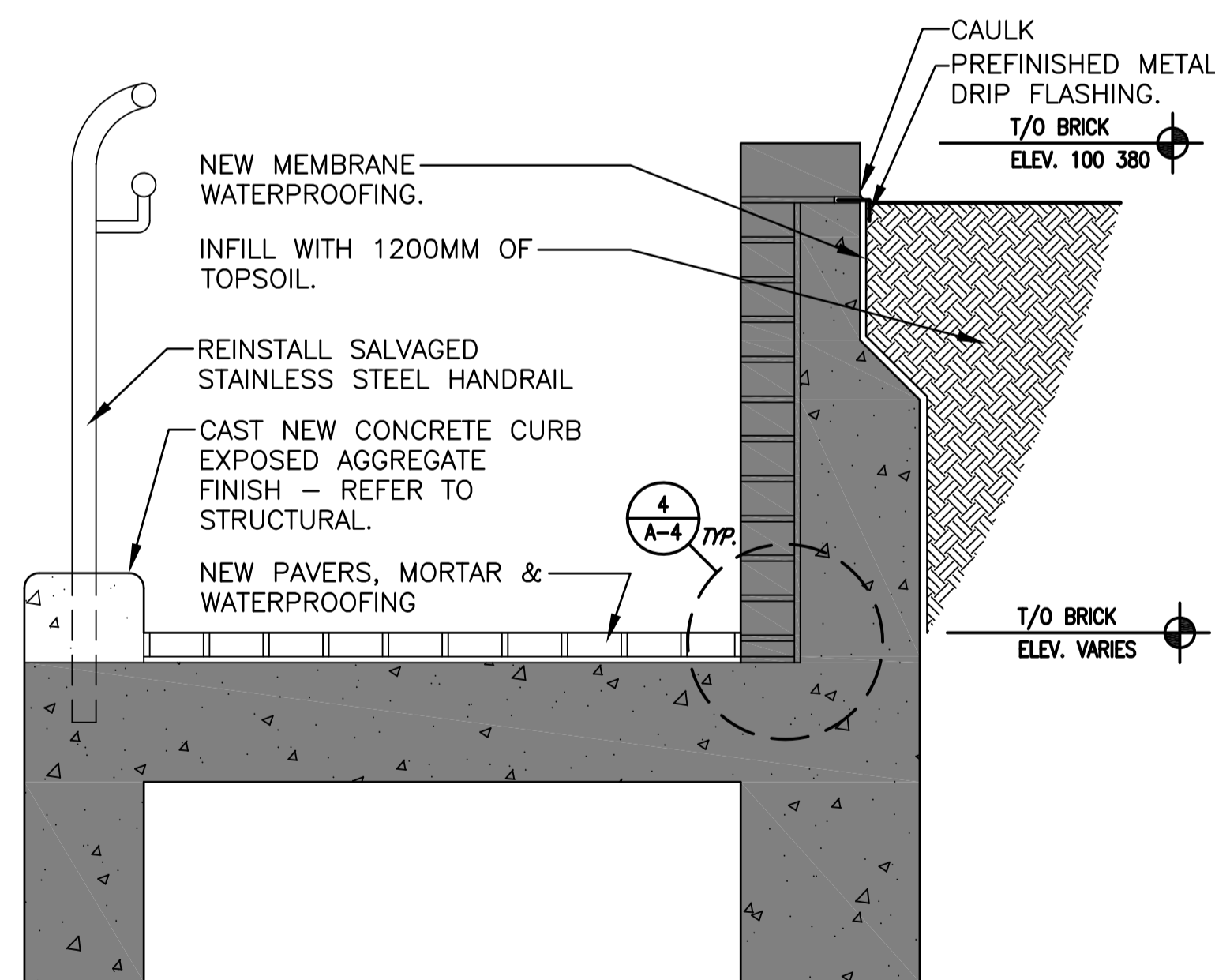

2 NORTH RAMP CROSS SECTION
A-1 1:10

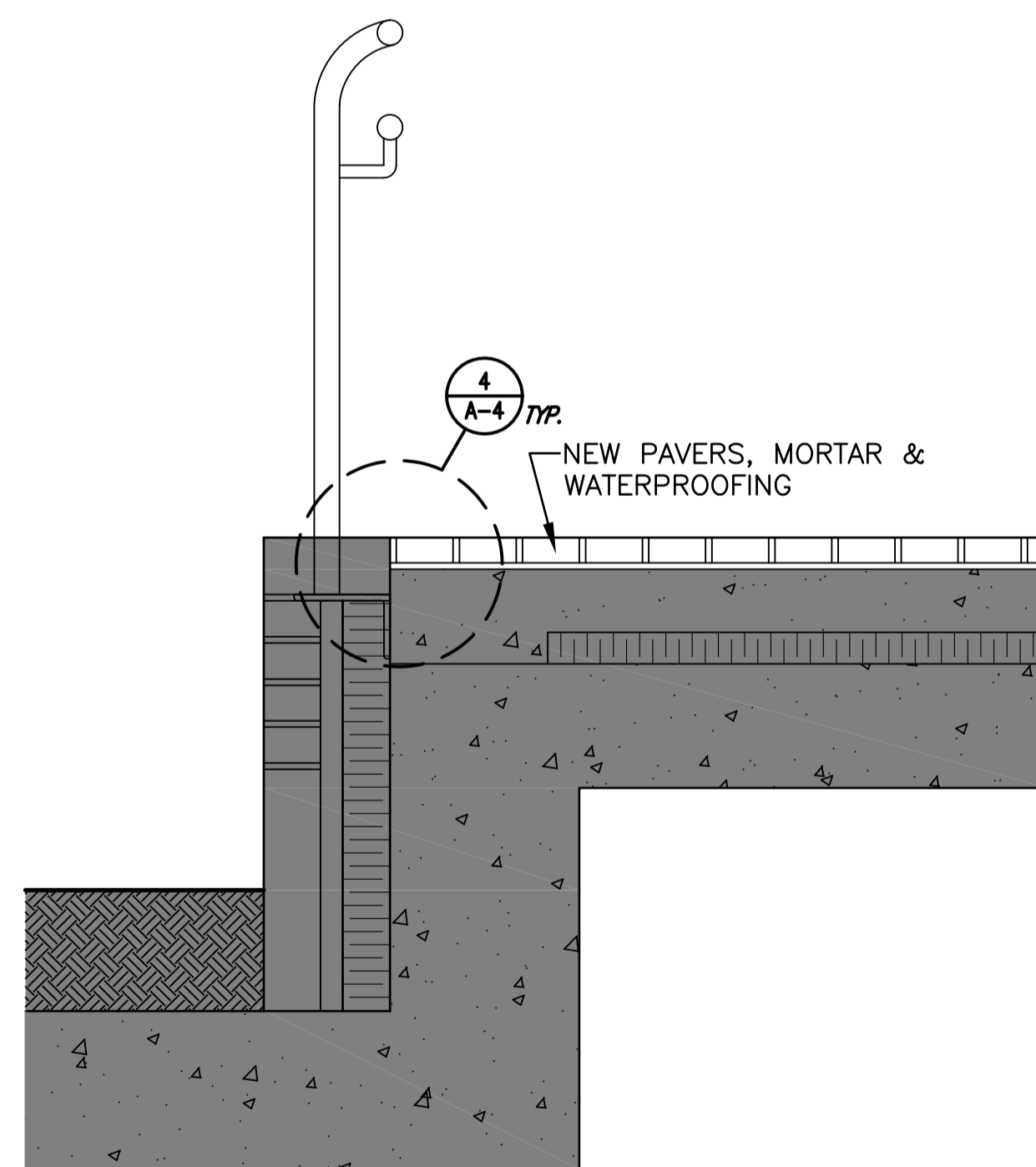

3 NORTH LANDING SECTION
A-1 1:10

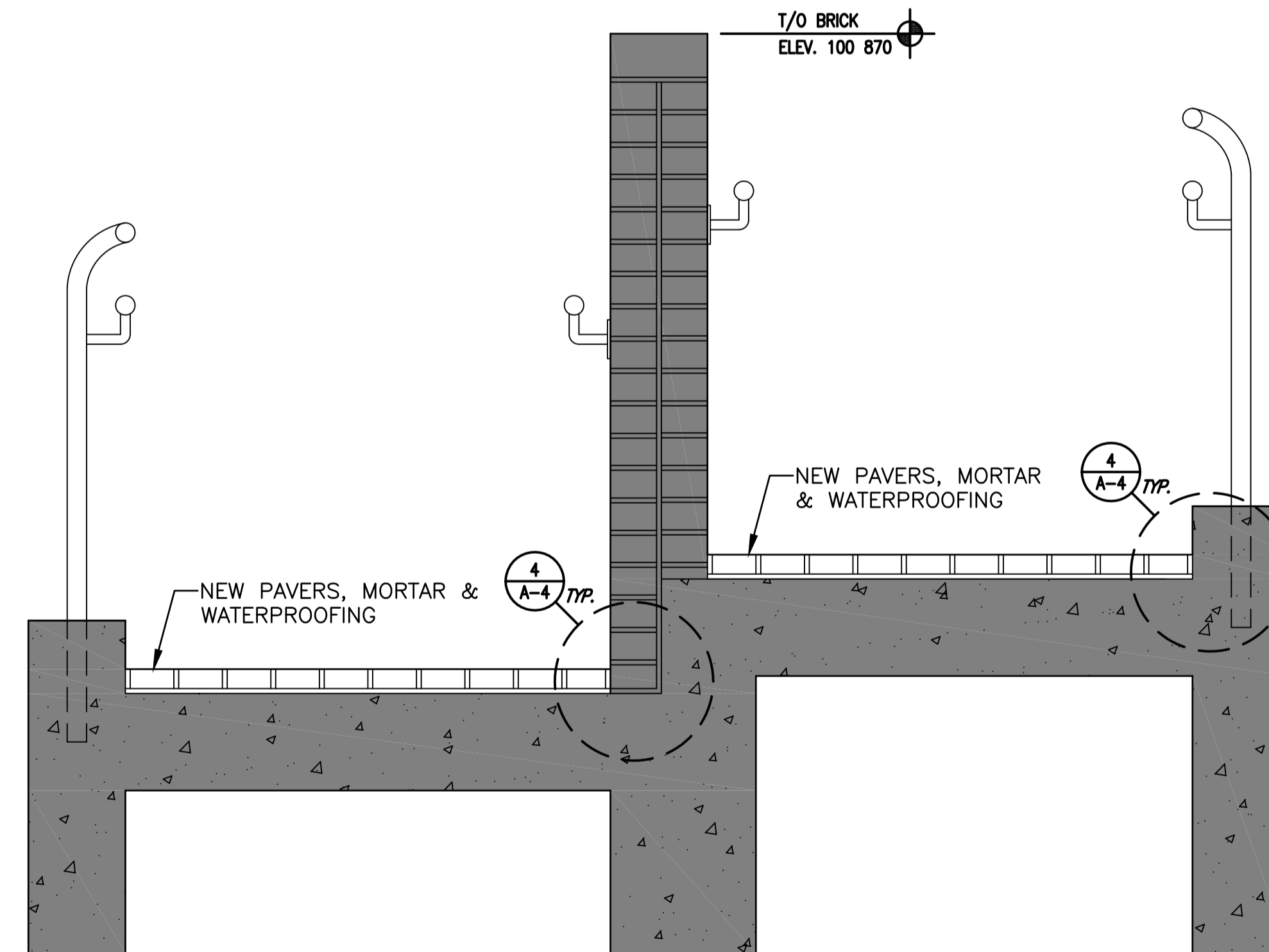

4 WEST RAMP SECTION
A-1 1:10

SEPW Architecture Inc.

100 - 3725 Pelly Street Regina, SK S4E 6W8 ph: (306) 569-2255
102 - 3718 Water Place Saskatoon, SK S7P 5A6 ph: (306) 652-6457
www.sepw.ca

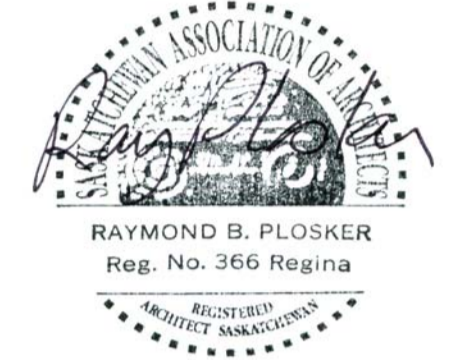

DO NOT SCALE DRAWINGS

5		
4		
3		
2		
1		
0	ISSUED FOR TENDER	2016-04-20

Revision/	Description/Description	Date/Date
Client/client		

Project title/Titre du projet

**STAIR REHABILITATION
REGINA, SASKATCHEWAN**

Approved by/Approve par

Designed by/Concept par
RP

Drawn by/Dessine par
CT

Project Manager/Administrateur de Projets

Architectural and Engineering Resources Manager/
Ressources Architectural et de Directeur d'Ingénierie

Client/client

Drawing title/Titre du dessin

DETAILS

Project No./No. du projet 20/2015	Sheet/Fauille A-5	Revision no./ La Révision no. 0
--------------------------------------	----------------------	---------------------------------------



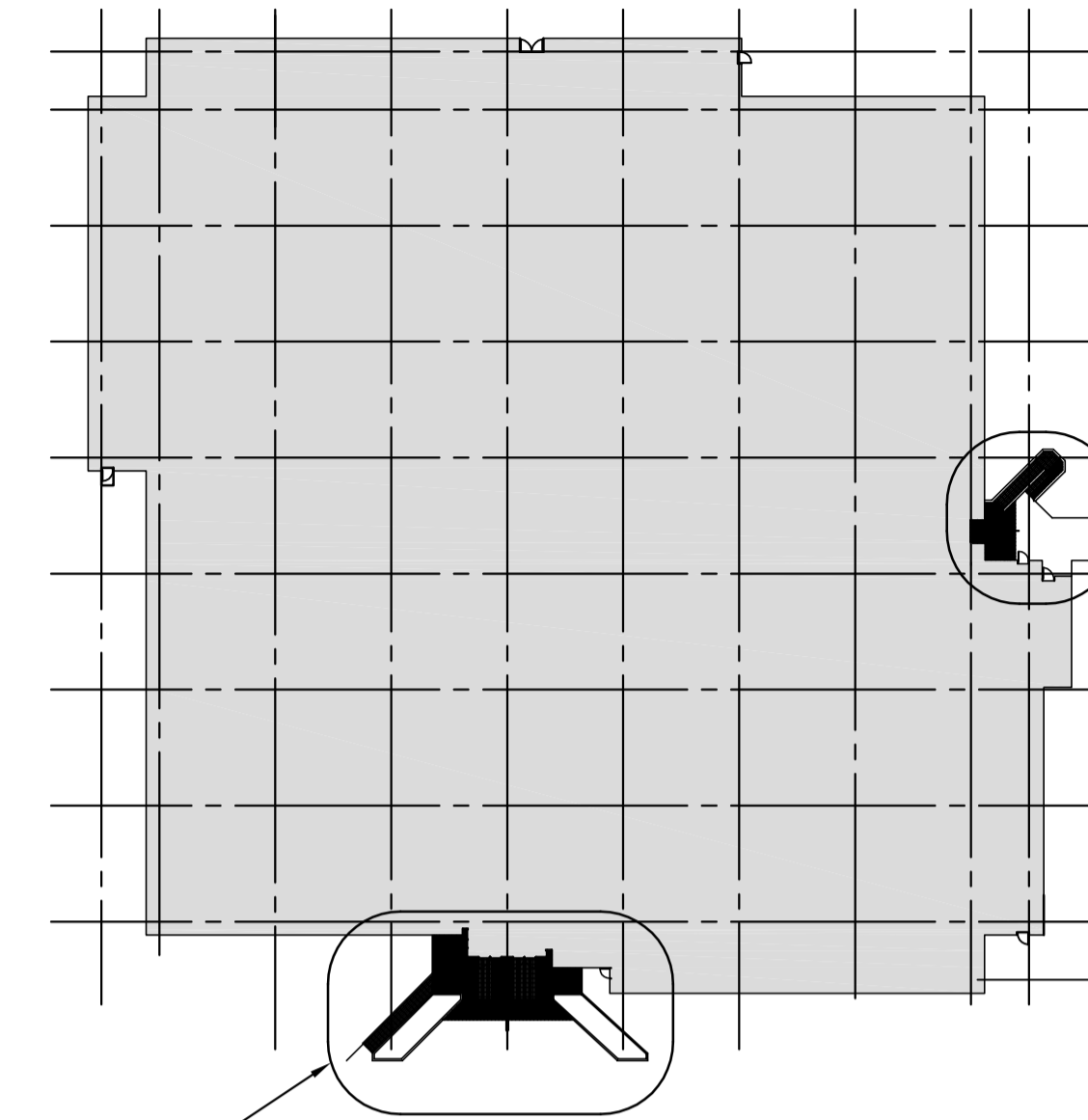

NORTH STAIR AREA OF
WORK SEE 1/ST & 1/S4

WEST STAIR AREA OF
WORK SEE 1/S2 & 1/S3

1 KEY PLAN
S0/S0 N.T.S.

SEPW Architecture Inc.
 109 - 2725 Pasqua Street, Regina, SK, S4S 0R9 ph: (306) 369-2255
 102 - 2718 Roma Park, Saskatoon, SK, S7N 0A6 ph: (306) 463-6457
 info@www.sepw.ca

B B K
STRUCTURAL ENGINEERS
 BROWNLEE BEATON KREKE
 3033 PASQUA STREET • REGINA • SK • S4S 0W8
 TEL: (306) 584-8833 • EMAIL: bbkregina@bbkeng.ca



Association of Professional Engineers & Geoscientists
 of Saskatchewan
CERTIFICATE OF AUTHORIZATION
 BROWNLEE BEATON KREKE (REGINA) LTD.
 NUMBER 525
 PERMISSION TO CONSULT HELD BY:
 DISCIPLINE SASK. REG. No. SIGNATURE
 STRUCTURAL 1288 KDK

DO NOT SCALE DRAWINGS

5		
4		
3		
2		
1		
0	ISSUED FOR TENDER	2016-04-20

Revision/ Description Date/Date

Client/client

Project title/Titre du projet

**STAIR REHABILITATION
 REGINA, SASKATCHEWAN**

Approved by/Approve par

Designed by/Concept par
 D.S.

Drawn by/Dessine par
 C.S.

Project Manager/Administrateur de Projets

Architectural and Engineering Resources Manager/
 Ressources Architectural et de Directeur d'ingénierie

Client/client

Drawing title/Titre du dessin

KEY PLAN

Project No./No. du projet 20/2015	Sheet/Feuille S0	Revision no./La Révision no. 0
---	----------------------------	--

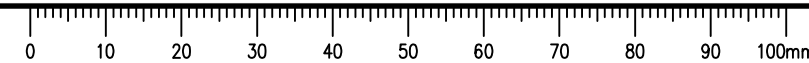

DO NOT SCALE DRAWINGS

5		
4		
3		
2		
1		
0	ISSUED FOR TENDER	2016-04-20
Revision/	Description/Description	Date/Date

Client/client

 Project title/Titre du projet

**STAIR REHABILITATION
 REGINA, SASKATCHEWAN**

Approved by/Approve par
 Designed by/Concept par
 D.S.
 Drawn by/Dessine par
 C.S.
 Project Manager/Administrateur de Projets

Architectural and Engineering Resources Manager/
 Ressources Architectural et de Directeur d'ingénierie

Client/client
 Drawing title/Titre du dessin
**NORTH STAIR DEMO PLAN & DEMO
 SECTIONS**

Project No./No. du projet	Sheet/Feuille	Revision no./La Révision no.
20/2015	S1	0

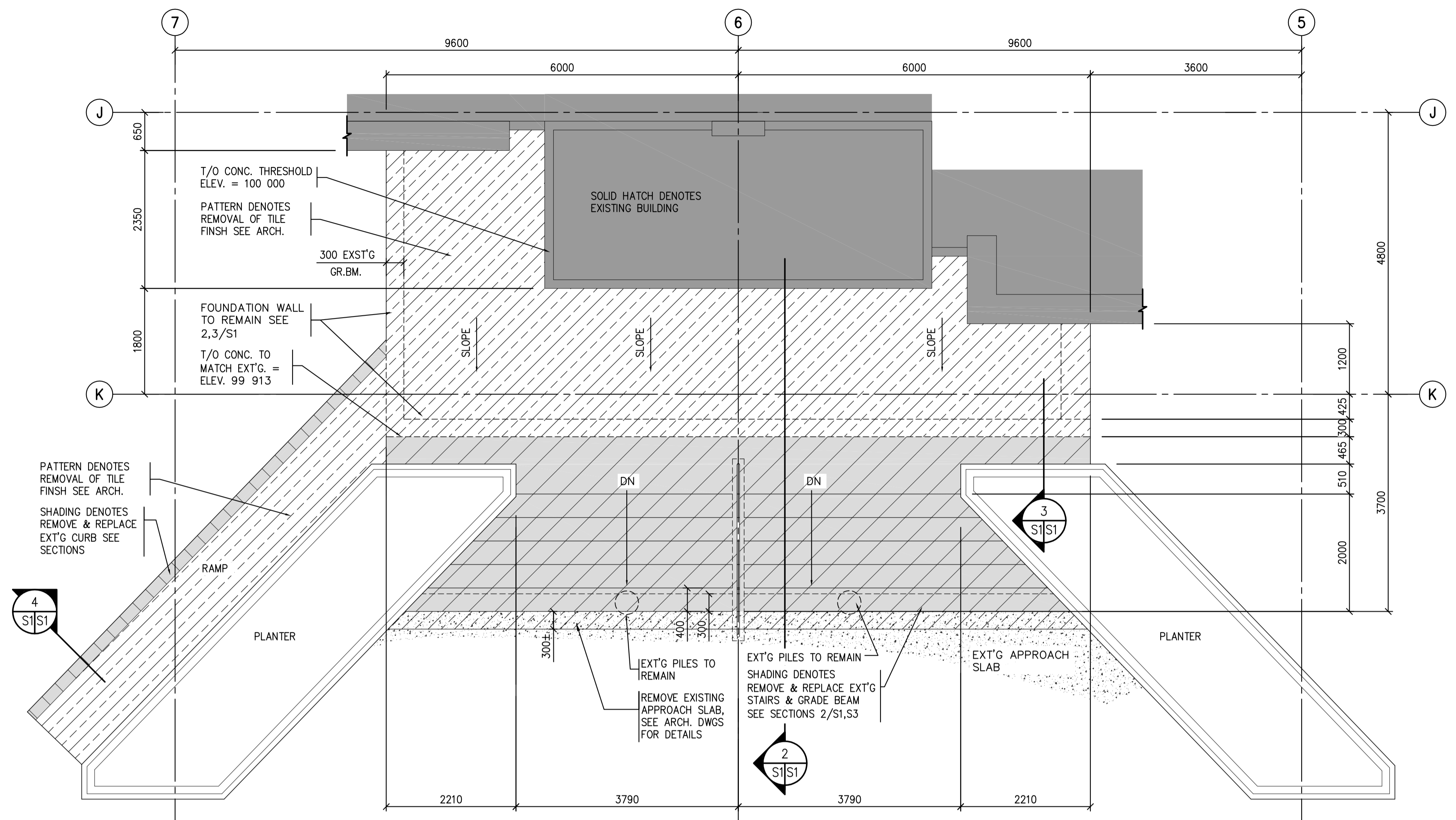

1 NORTH STAIR DEMO PLAN
 1:50
 NORTH

- NOTE:
 1. ALL DIMENSIONS TO BE SITE VERIFIED.
 2. CONSTRUCTION PHASING, SEE ARCH.

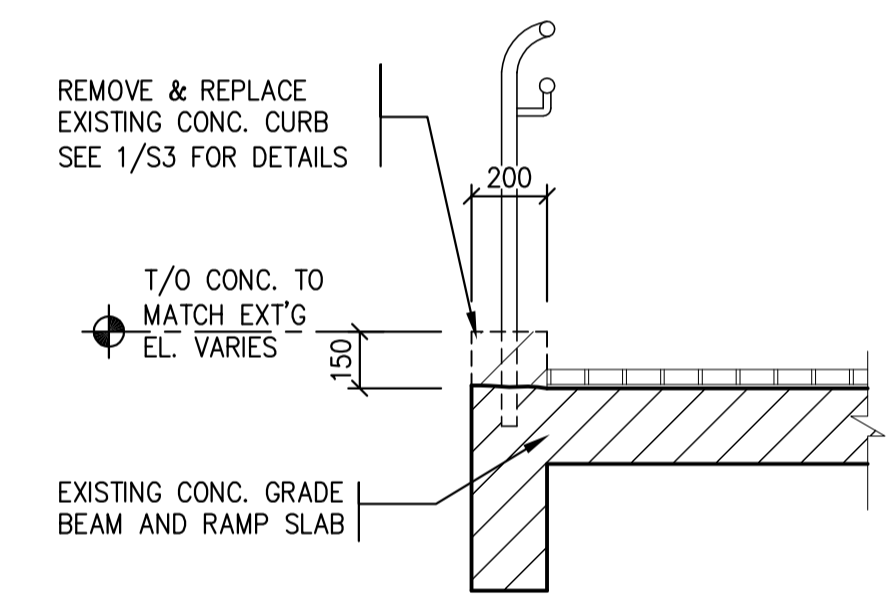

4 NORTH STAIR RAMP DEMO
 1:20

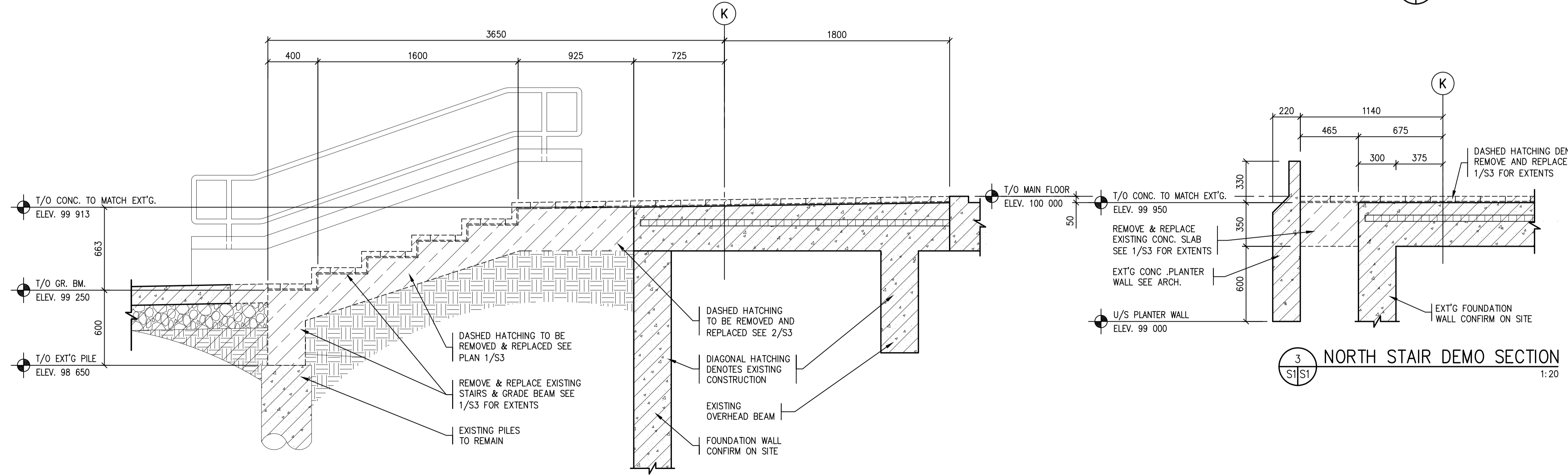

2 NORTH STAIR DEMO SECTION
 1:20

3 NORTH STAIR DEMO SECTION
 1:20

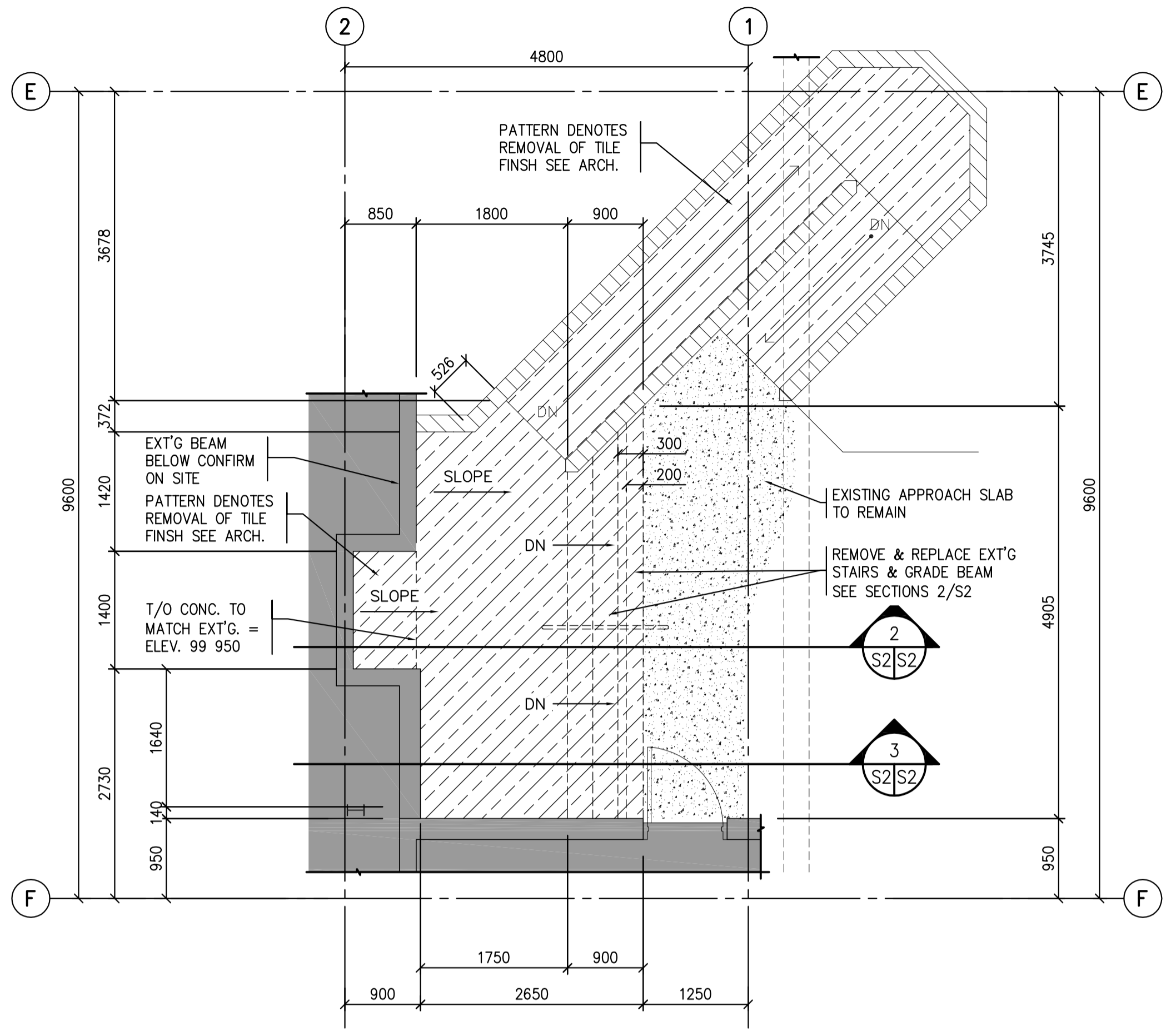

1 WEST STAIR DEMO PLAN
S2/S2 1:50

NOTE:
1. ALL DIMENSIONS TO BE SITE VERIFIED.

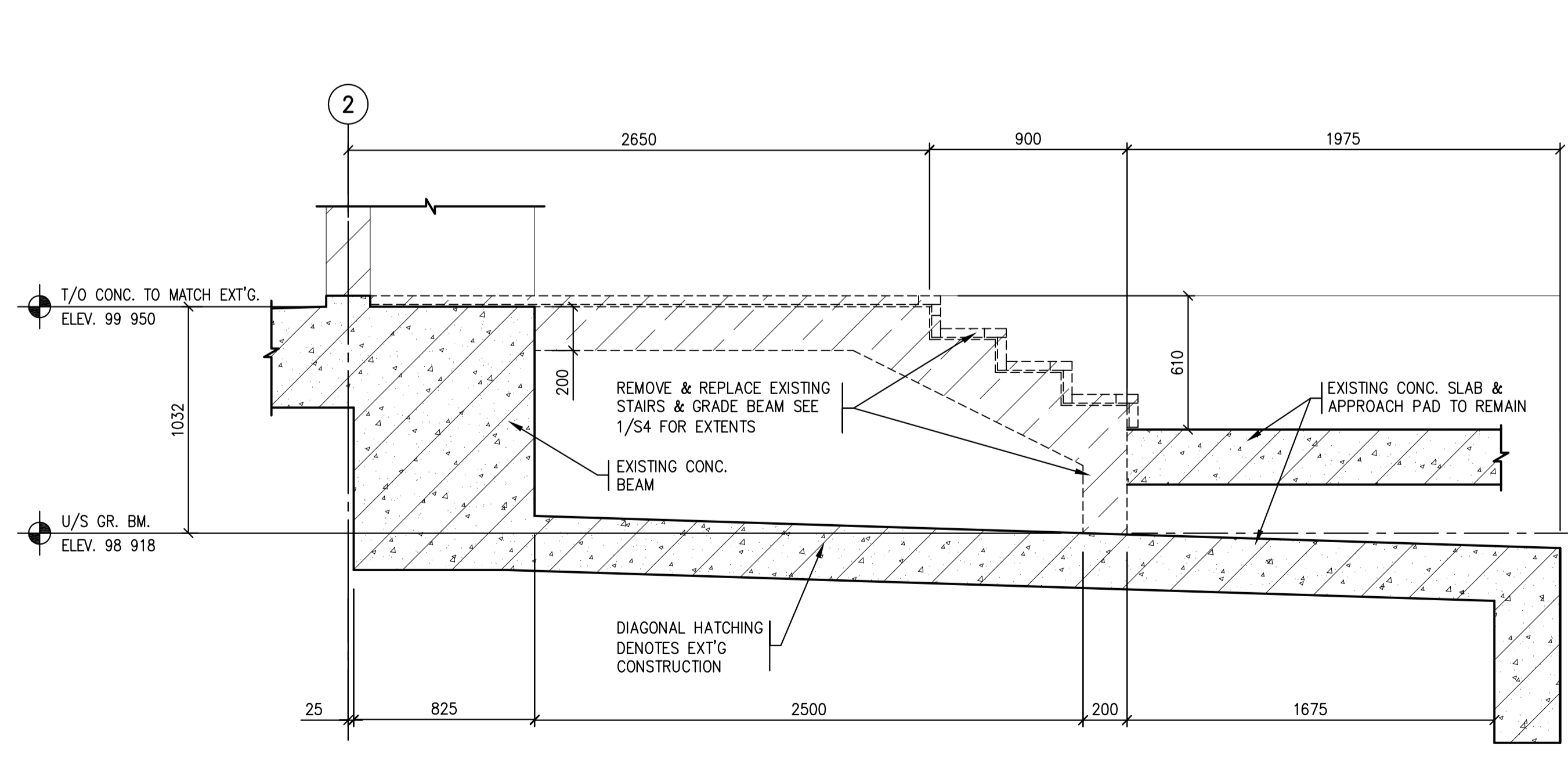

2 WEST STAIR DEMO SECTION
S2/S2 1:20

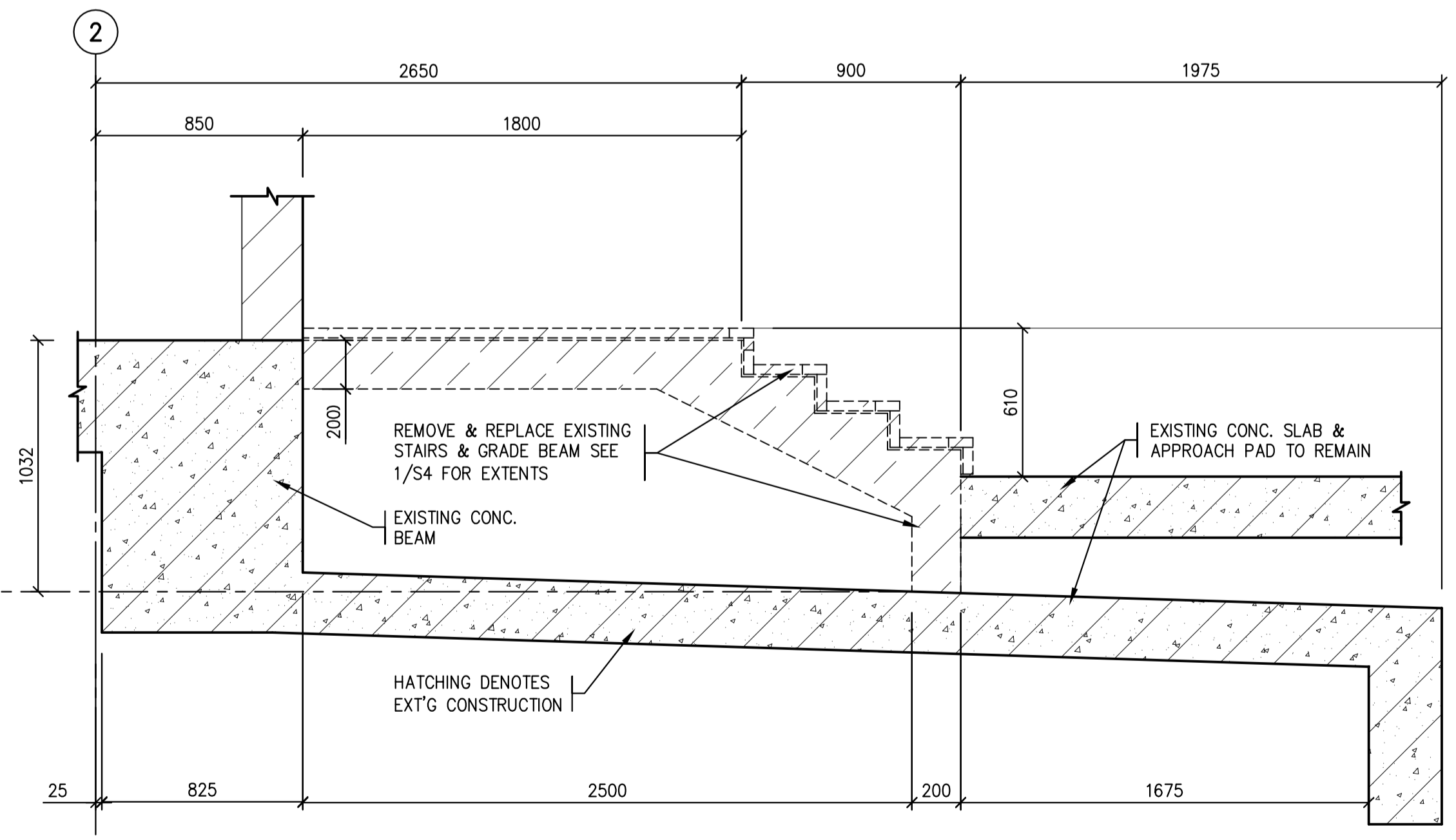

3 WEST STAIR DEMO SECTION
S2/S2 1:20

SEPW Architecture Inc.
 103 - 3725 Paskia Street, Regina, SK S4S 0A8 ph: (306) 968-2555
 102 - 3718 Kinnaird Place, Saskatoon, SK S7N 0A6 ph: (306) 663-4457
 Website: www.sepw.ca

BBK
STRUCTURAL ENGINEERS
 BROWNLEE BEATON KREKE
 3033 PASQUA STREET • REGINA • SK • S4S 0W8
 TEL: (306) 584-8833 • EMAIL: bbkregina@bbkeng.ca



Association of Professional Engineers & Geoscientists of Saskatchewan
CERTIFICATE OF AUTHORIZATION
 BROWNLEE BEATON KREKE (REGINA) LTD.
 NUMBER 525
 PERMISSION TO CONSULT HELD BY:
 DISCIPLINE: STRUCTURAL 1/3/88 SIGNATURE: KDK

DO NOT SCALE DRAWINGS

Revision/	Description/Description	Date/Date
5		
4		
3		
2		
1		
0	ISSUED FOR TENDER	2016-04-20

Project title/Titre du projet
**STAIR REHABILITATION
 REGINA, SASKATCHEWAN**

Approved by/Approve par
 Designed by/Concept par
 D.S.
 Drawn by/Dessine par
 C.S.
 Project Manager/Administrateur de Projets
 Architectural and Engineering Resources Manager/
 Ressources Architectural et de Directeur d'Ingénierie

Drawing title/Titre du dessin
**WEST STAIR DEMO PLAN & DEMO
 SECTIONS**

Project No./No. du projet	Sheet/Feuille	Revision no./La Révision no.
20/2015	S2	0

Drawing file: 95620-S2.dwg

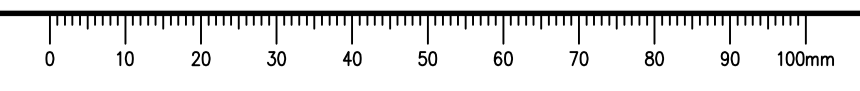

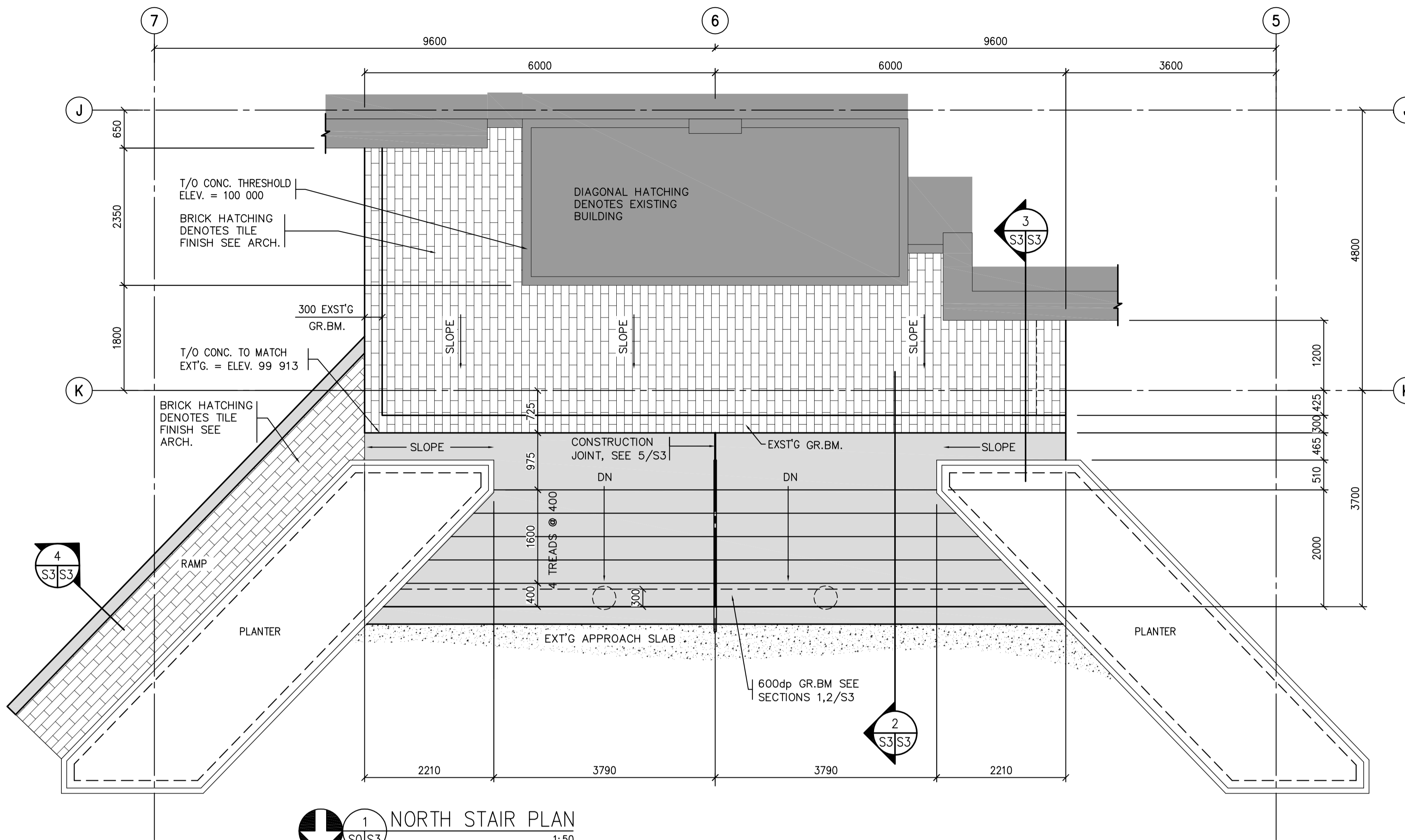

1 NORTH STAIR PLAN
1:50
NORTH

NOTE:
1. CONSTRUCTION PHASING, SEE ARCH.

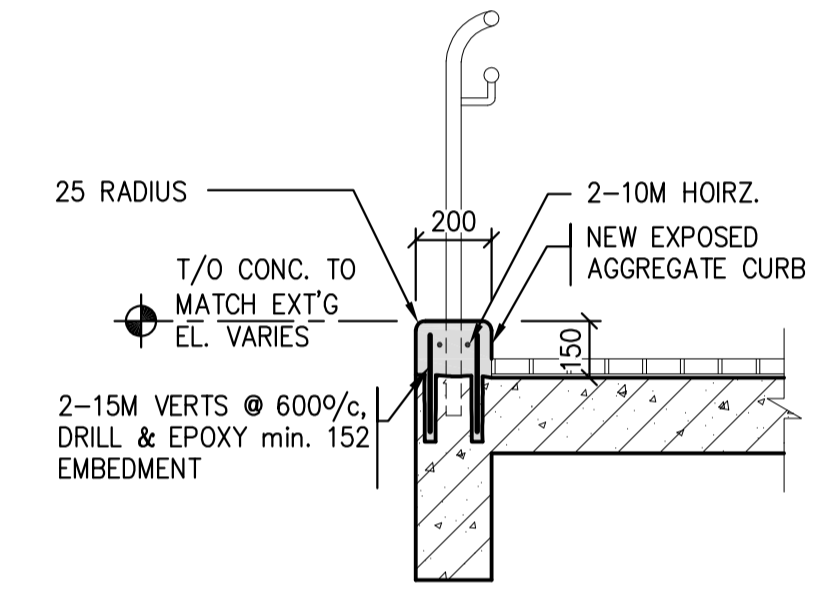

4 NORTH STAIR RAMP SECTION
1:20

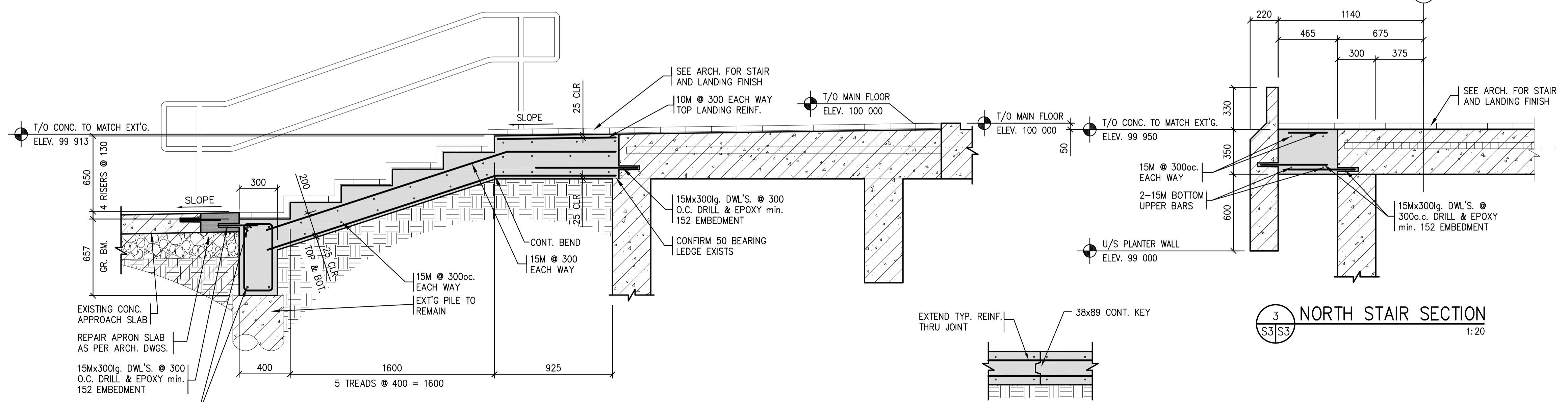

3 NORTH STAIR SECTION
1:20

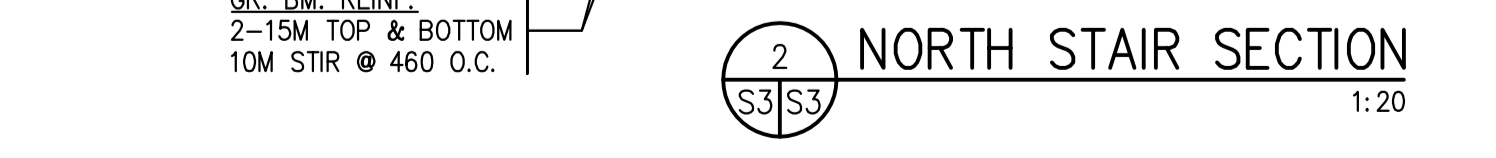

2 NORTH STAIR SECTION
1:20



5 CONSTRUCTION JOINT DETAIL
1:20

SEPW Architecture Inc.
109-3725 Plaza Drive, Regina, SK, S4S 0R8 ph: (306) 568-2255
100-2116 Kiewit Place, Saskatoon, SK, S7P 0A6 ph: (306) 652-6457
www.sepw.ca

B B K
STRUCTURAL ENGINEERS
BROWNLEE BEATON KREKE
3623 PASCALIA STREET • REGINA • SK • S4S 0V8
TEL: (306) 584-8833 • EMAIL: bbbkregina@bbkeng.ca



Association of Professional Engineers & Geoscientists of Saskatchewan
CERTIFICATE OF AUTHORIZATION
BROWNLEE BEATON KREKE (REGINA) LTD.
NUMBER 525
PERMISSION TO CONSULT HELD BY:
DISCIPLINE: STRUCTURAL 11288 SASK. REG. No. SIGNATURE: KDK

DO NOT SCALE DRAWINGS

Revision/Revision	Description/Description	Date/Date
5		
4		
3		
0	ISSUED FOR TENDER	2016-04-20

Client/client

Project title/Titre du projet

**STAIR REHABILITATION
REGINA, SASKATCHEWAN**

Approved by/Approve par
Designed by/Concept par
Drawn by/Dessine par
Project Manager/Administrateur de Projets
Architectural and Engineering Resources Manager/
Ressources Architectural et de Directeur d'ingénierie

Client/client

Drawing title/Titre du dessin
NORTH STAIR PLAN & SECTIONS

Project No./No. du projet	Sheet/Feuille	Revision no./La Révision no.
20/2015	S3	0

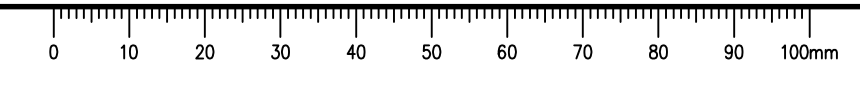

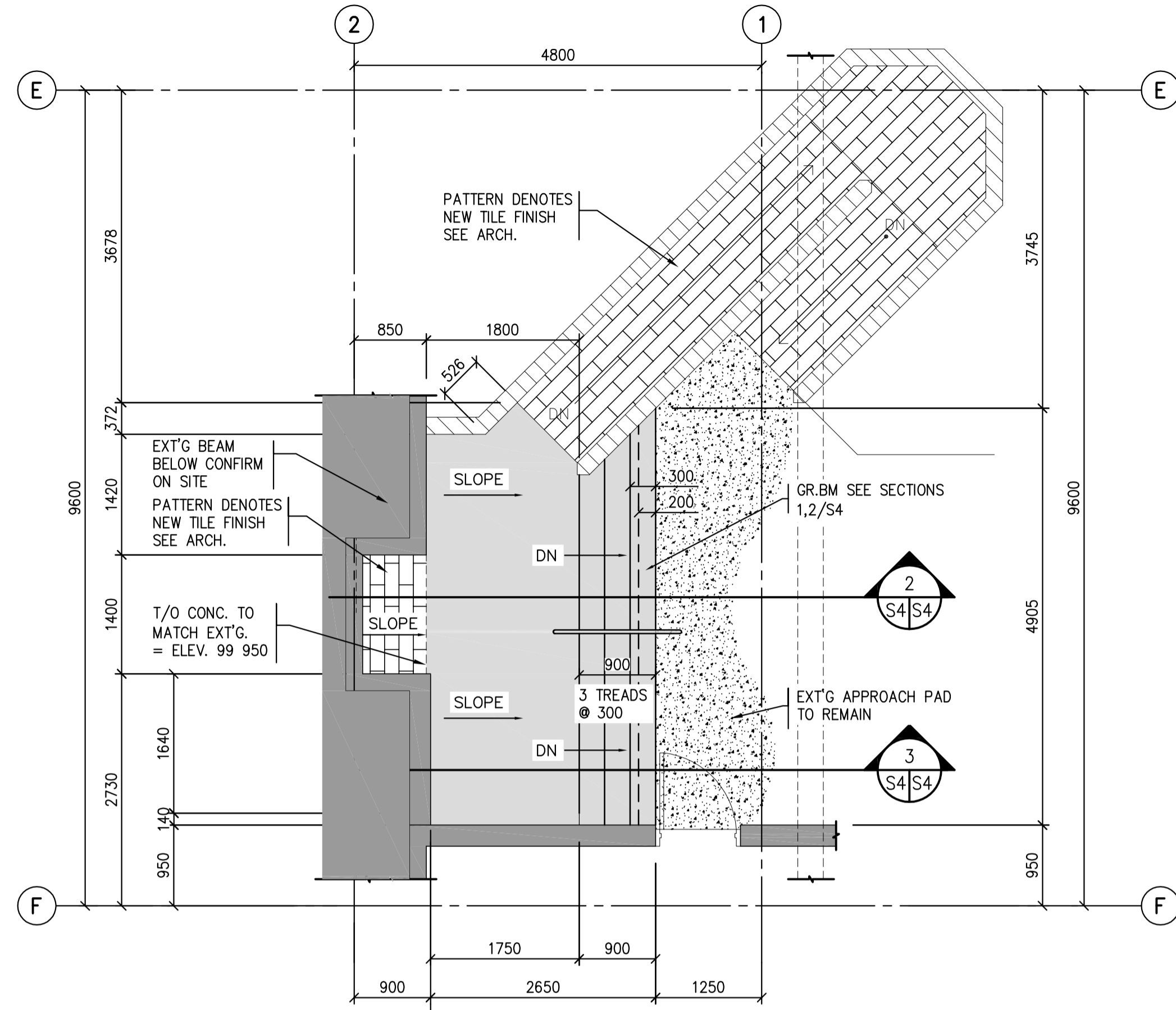

1 WEST STAIR PLAN
1:50
NORTH

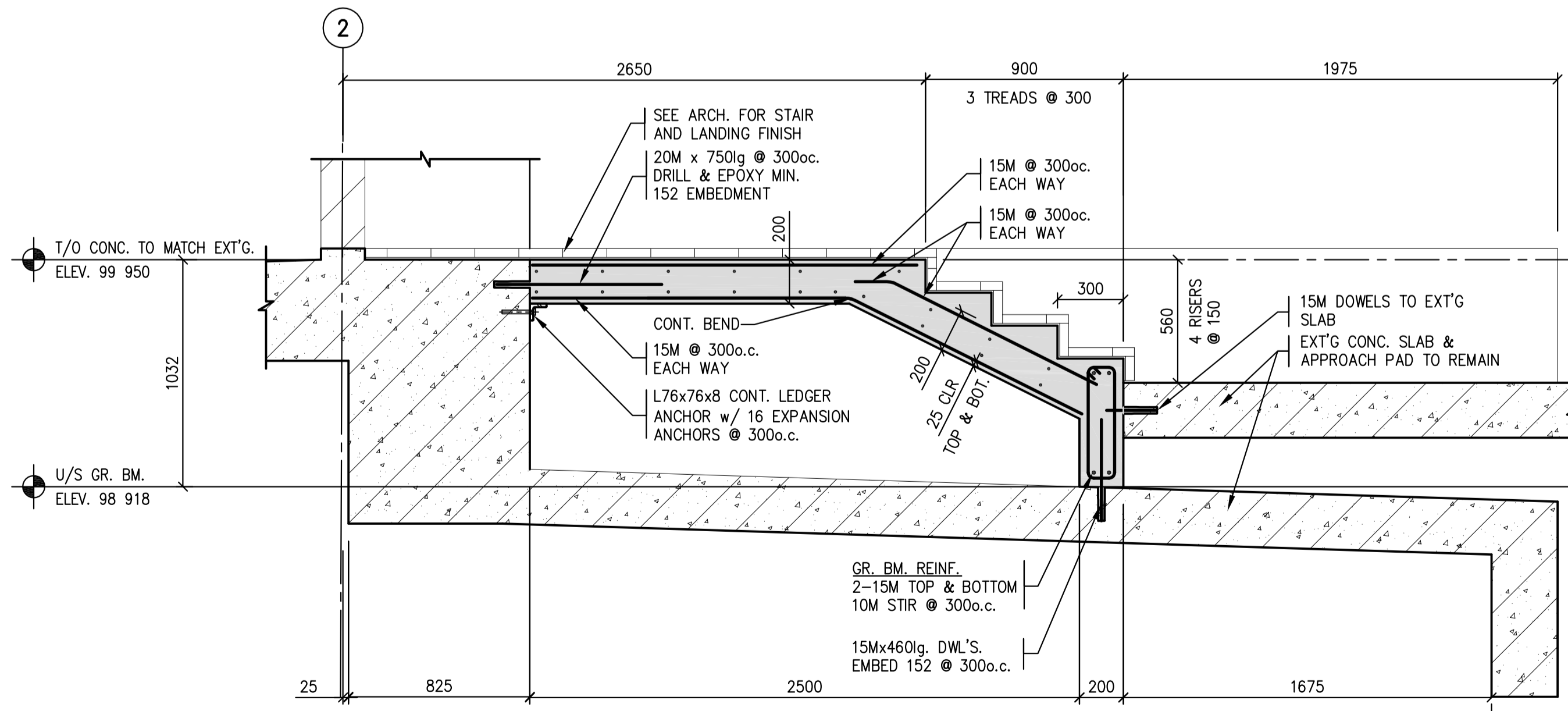

2 WEST STAIR DEMO SECTION
1:20

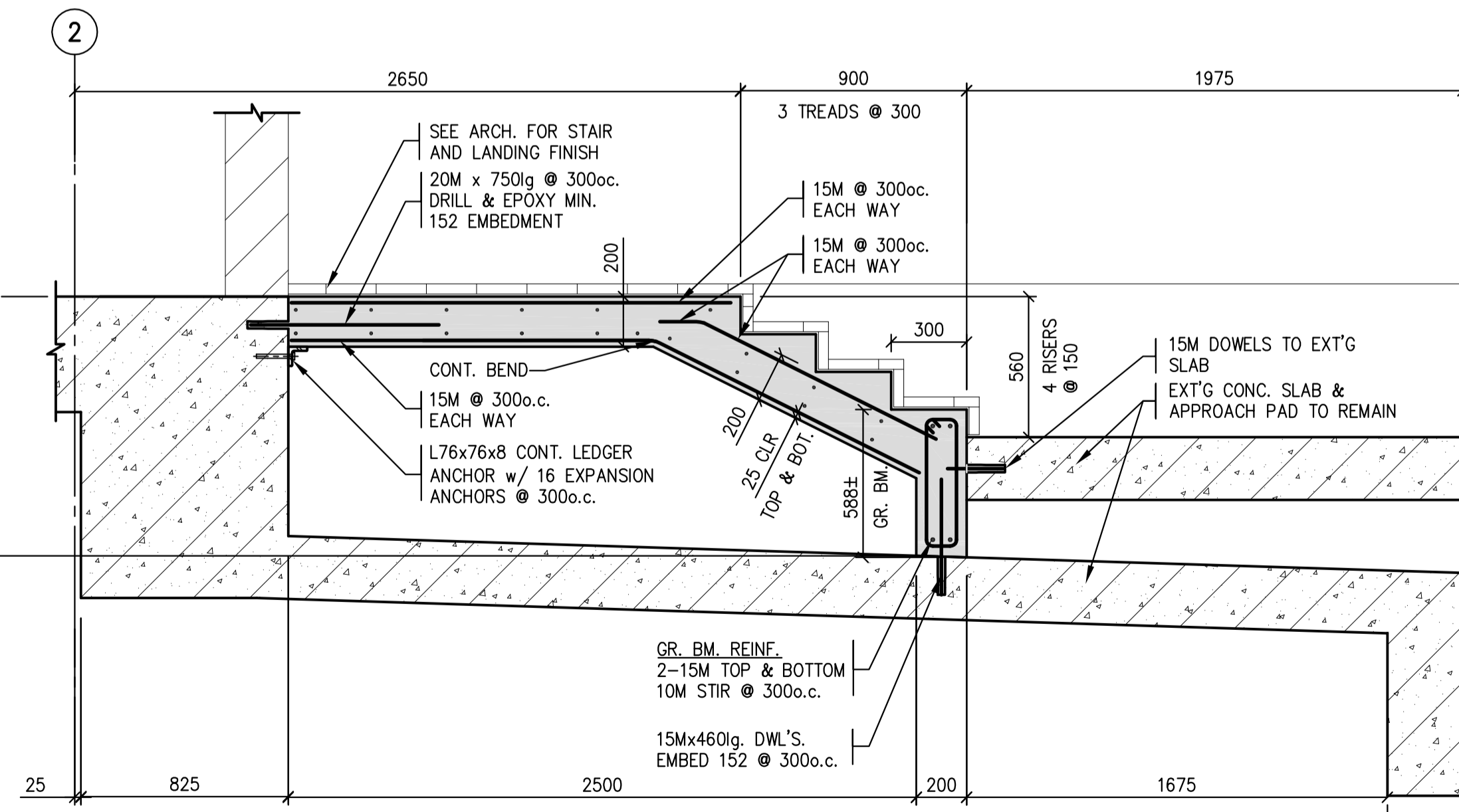

3 WEST STAIR DEMO SECTION
1:20



DO NOT SCALE DRAWINGS

5		
4		
3		
2		
1		
0	ISSUED FOR TENDER	2016-04-08

Revision/Revision	Description/Description	Date/Date
-------------------	-------------------------	-----------

Client/client

Project title/Titre du projet

**STAIR REHABILITATION
REGINA, SASKATCHEWAN**

Approved by/Approve par

Designed by/Concept par
D.S.

Drawn by/Dessine par
C.S.

Project Manager/Administrateur de Projets

Architectural and Engineering Resources Manager/
Ressources Architectural et de Directeur d'ingénierie

Client/client

Drawing title/Titre du dessin

WEST STAIR PLAN & SECTIONS

Project No./No. du projet 20/2015	Sheet/Feuille S4	Revision no./ Lo Révision no. 0
--------------------------------------	---------------------	---------------------------------------

