

DRAWING NOTES:

LAYERS: FROZEN: VIEWPORT

DRAWING NAME:

TIME PLOTTED:

DATE PLOTTED: 1 FEB 2001

PERSON PLOTTING: LALONDE

SCALE OF PLOT: FULL

VIEW PLOTTED: SHEET

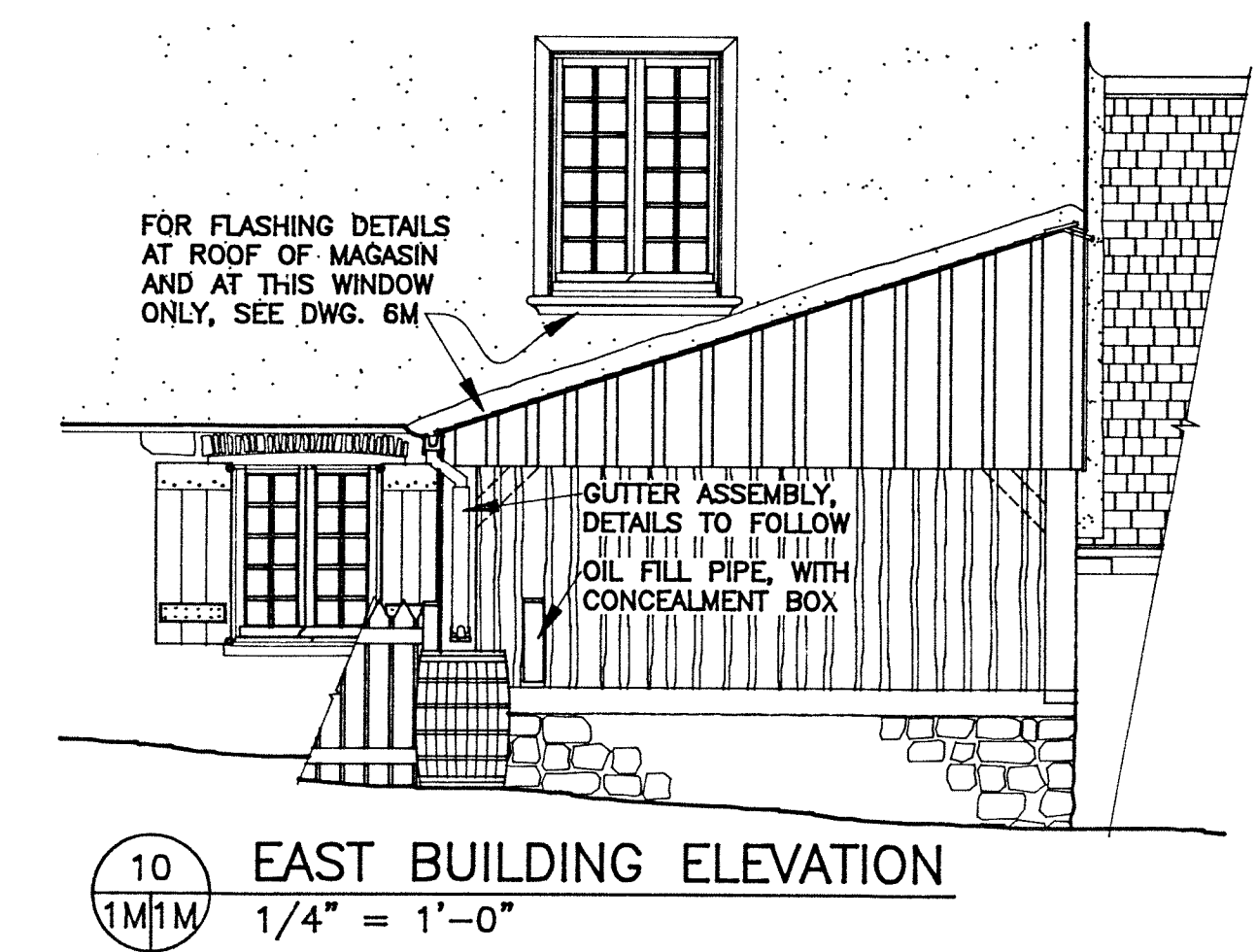
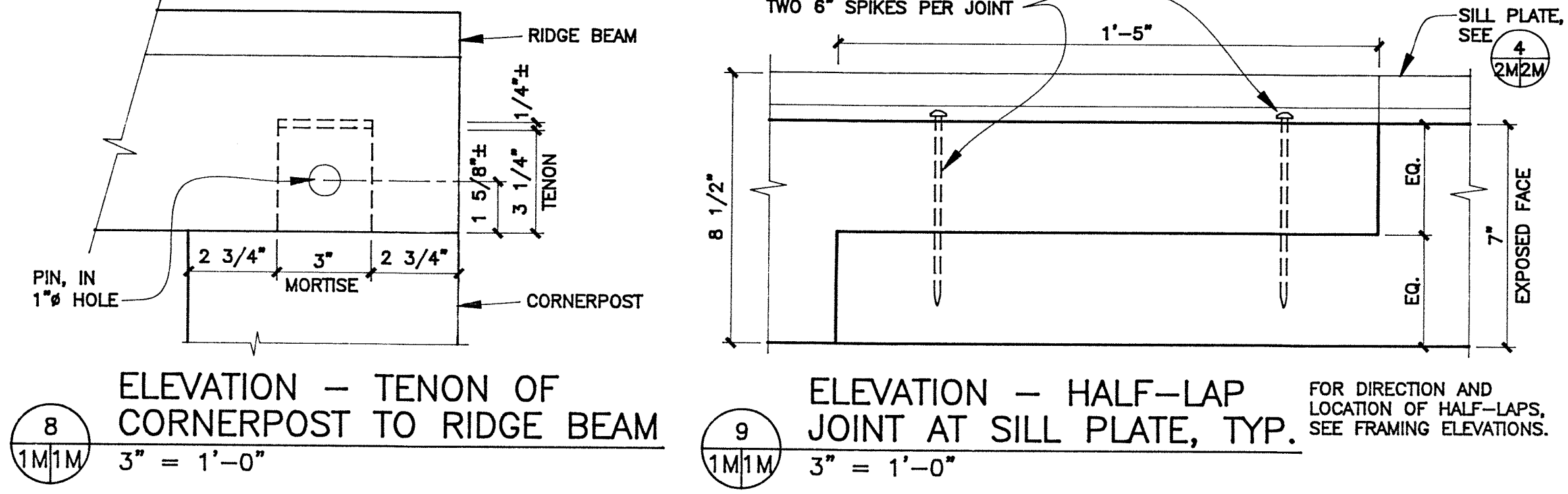
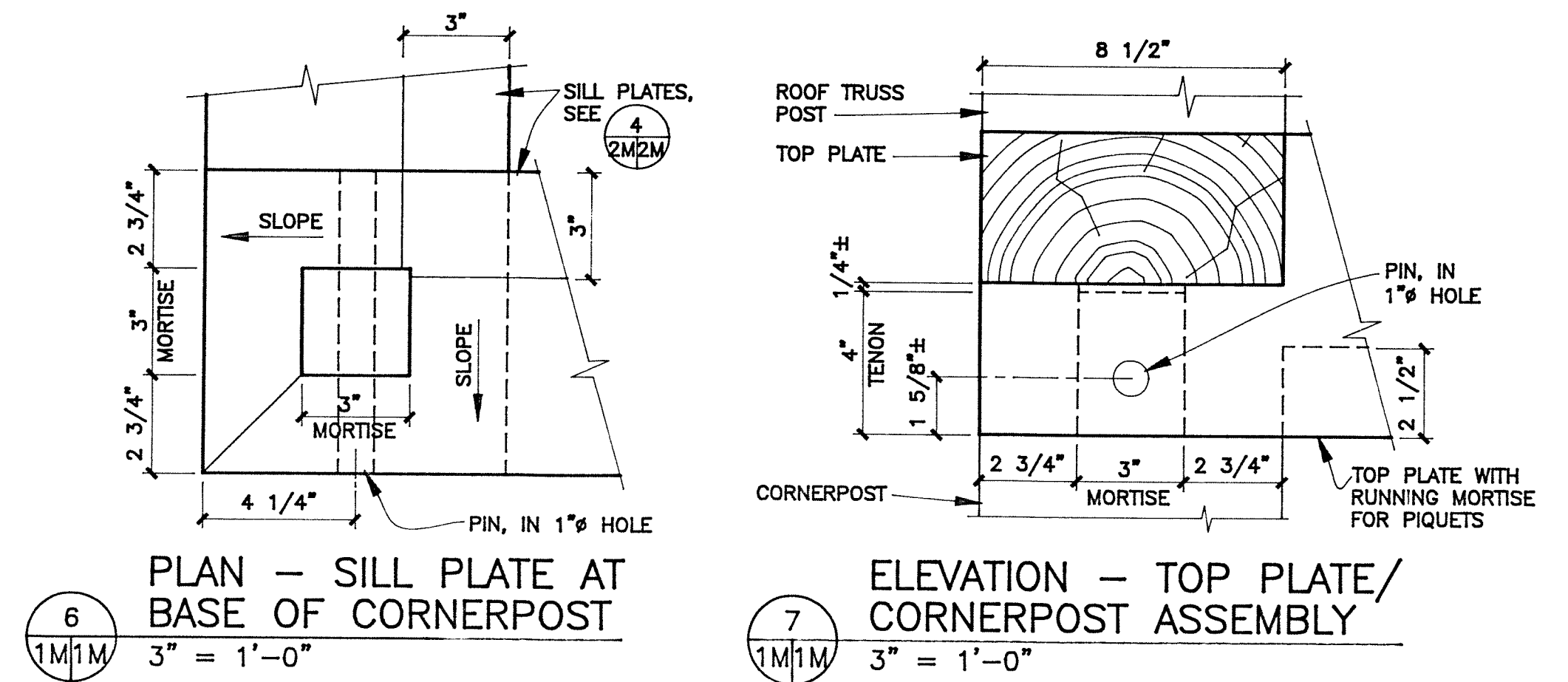

**GENERAL NOTES:**

ALL CHARPENTE FRAME TIMBERS TO BE EASTERN WHITE PINE, AS AVAILABLE, OR PRESSURE-TREATED WESTERN HEMLOCK, HAND-HEWN ON SURFACES VISIBLE FROM EXTERIOR OF THE BUILDING.

ALL NEW PINS AT FRAMING TO BE WHITE OAK, SIZED AS SHOWN, CUT FROM SQUARE TO BE ROUGHLY OCTAGONAL, AND TRIMMED FLUSH ON EXTERIOR.

ALL EXTERIOR BOARDS TO BE PINE, BAND-SAWN.

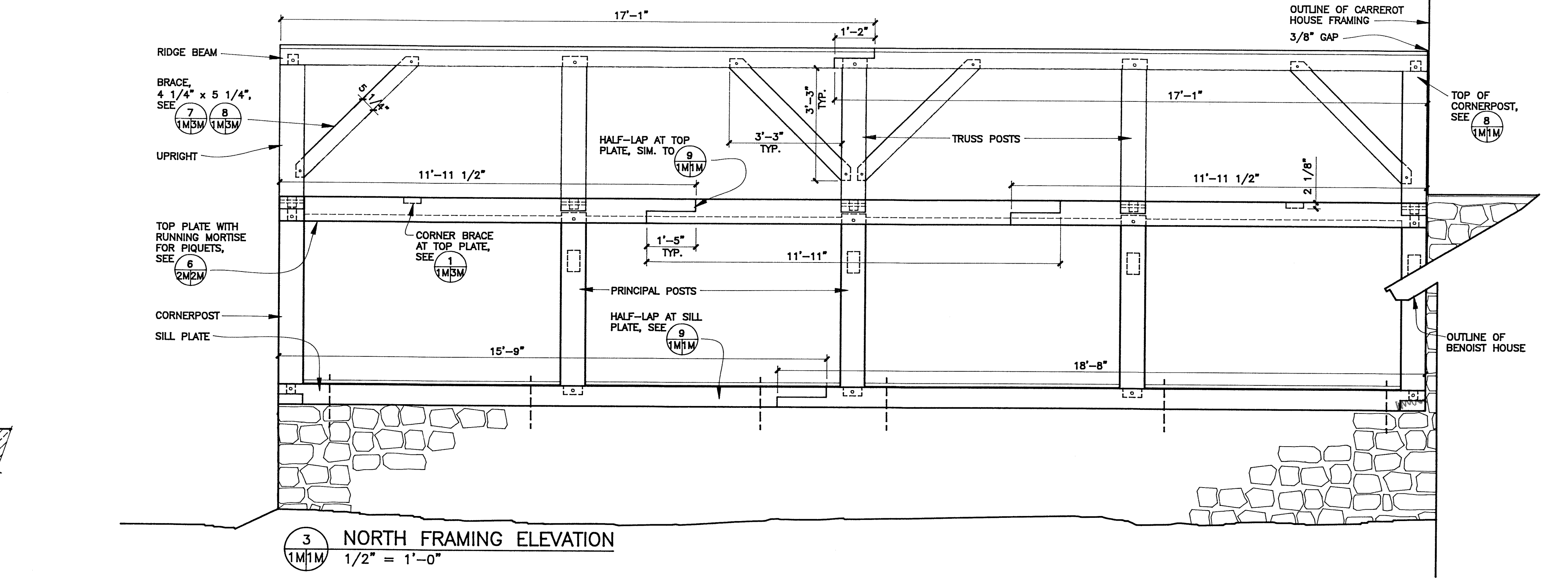
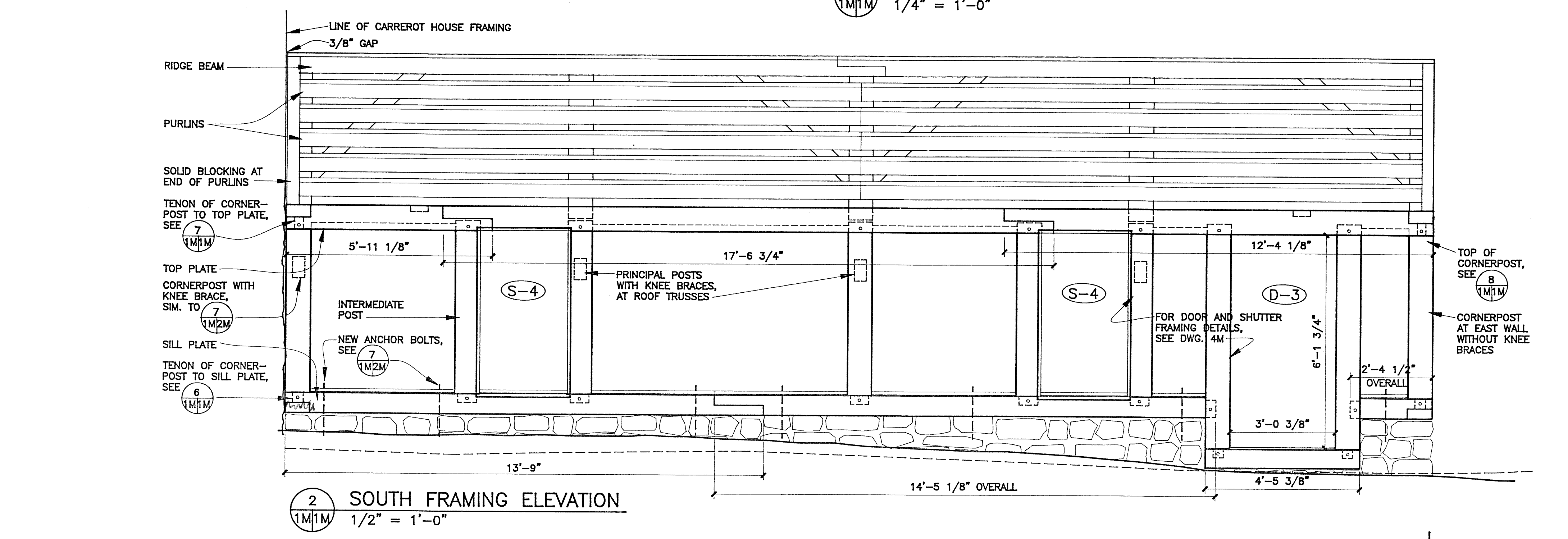
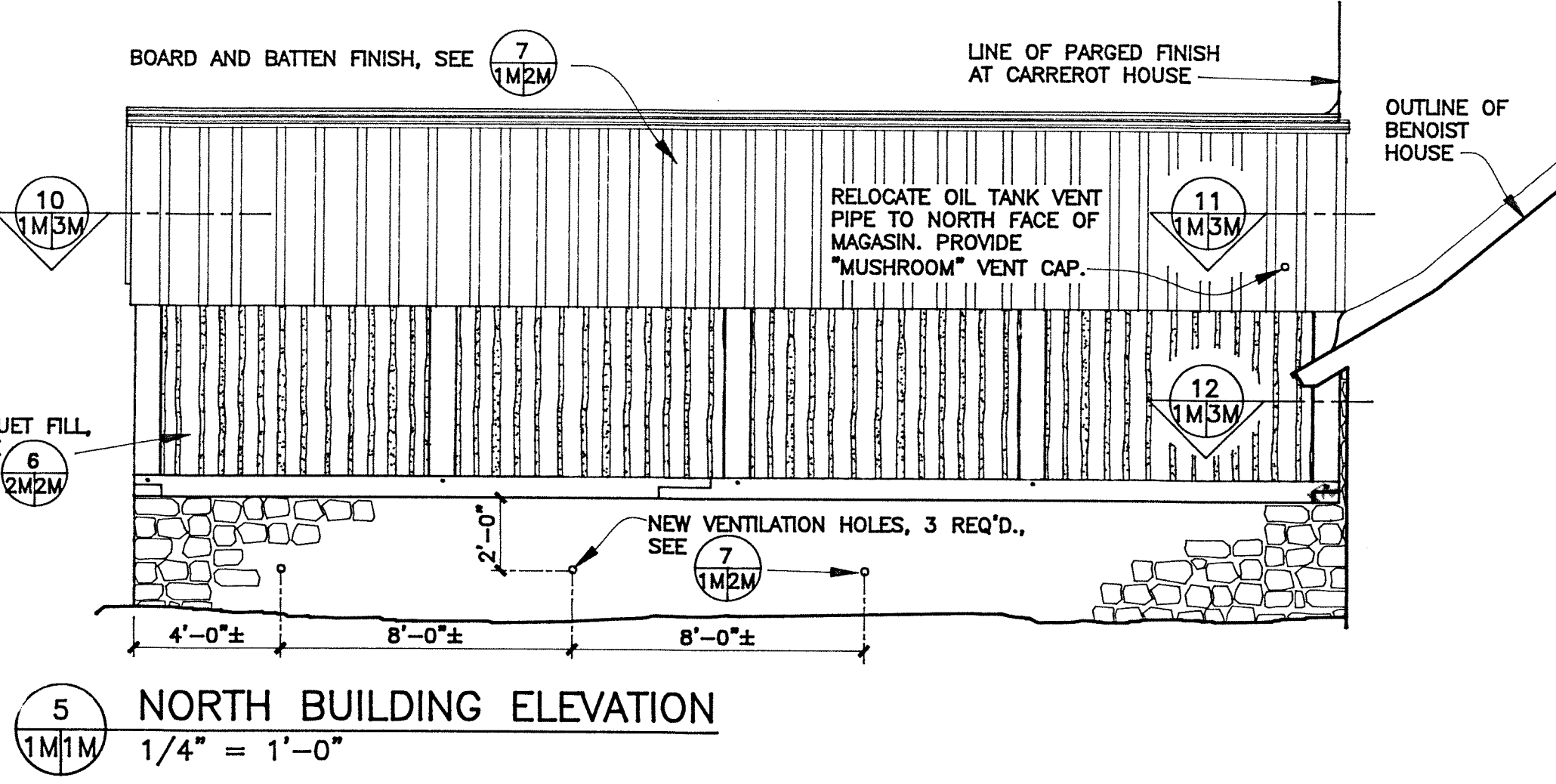
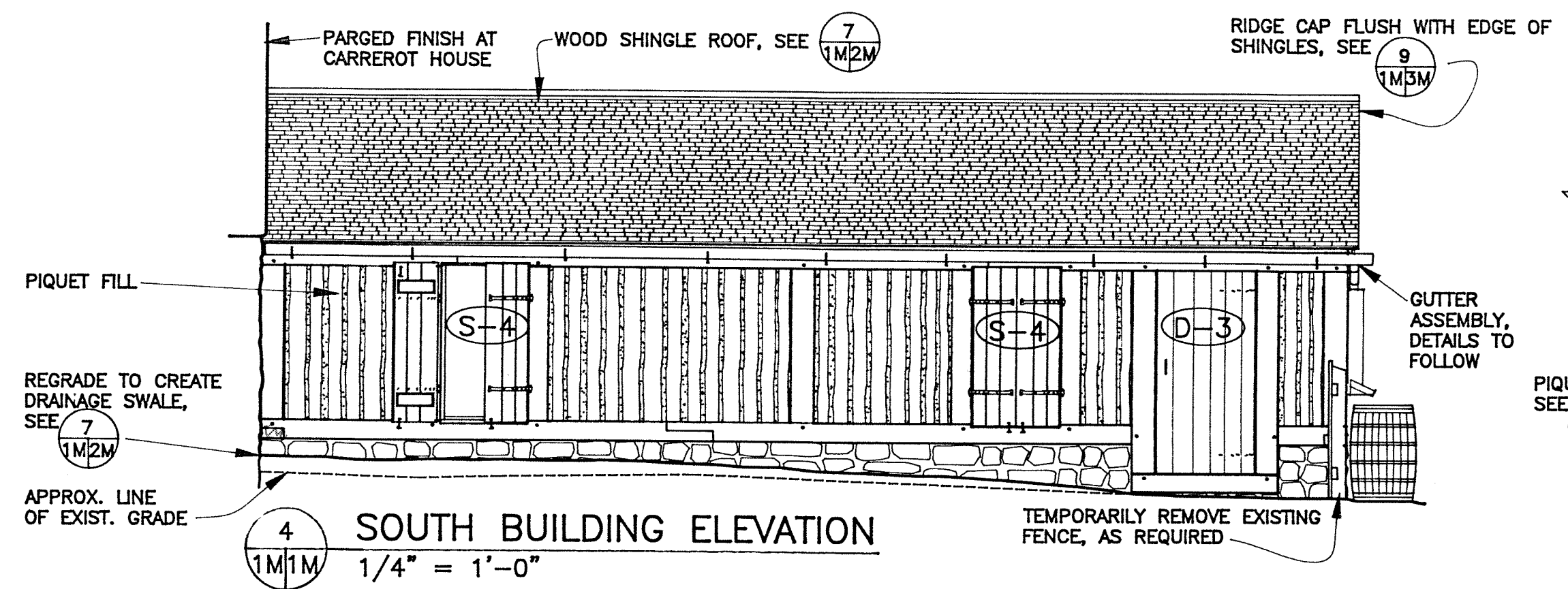
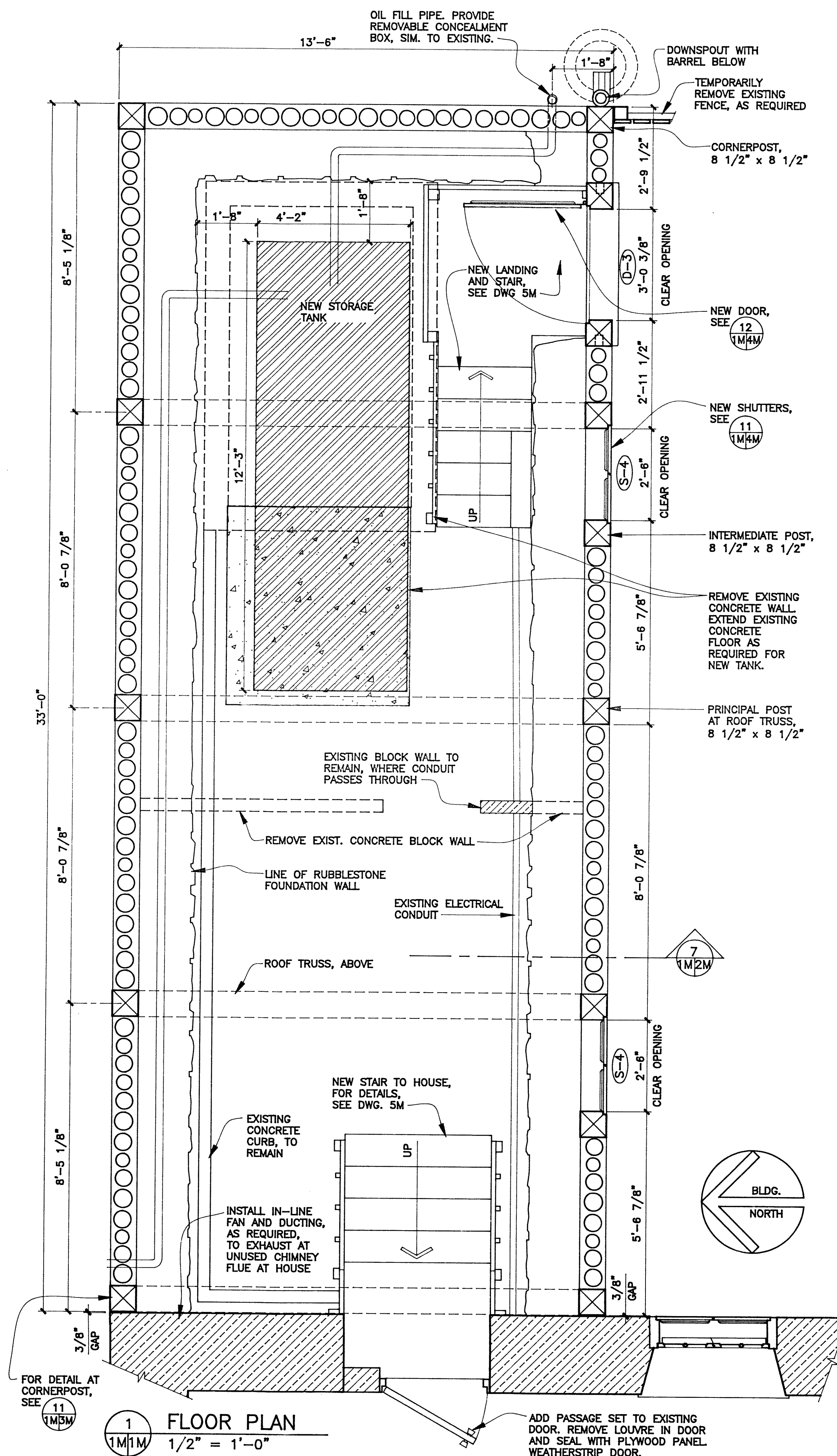

**Parks Canada**

Fortress of Louisbourg National Historic Site  
Forteresse de Louisbourg Site Historique National

revisions      date

APPROVED AS REFLECTING STRUCTURAL DESIGN TEAM DECISIONS

S.B. MYERS FEB 14, 2001 RESTORATION ARCHITECT

J. B. ALLEN PROJECT MANAGER

D. WILSON & CO. HISTORICAL RESOURCES

APPROVED 14/01/01 OVERALL

C. M. WESTERMAN 22/02/01 FIELD UNIT SUPERINTENDENT

A detail no.      detail n°  
B location dwg.      sur dessin n°  
C drawing no.      dessin n°

drawn by/tracé par      scale/échelle  
G. LALONDE      AS NOTED

project title      titre du projet  
**RECAPITALIZATION OF CARREROT RESIDENCE AND MAGASIN**

drawing title      titre du dessin  
**MAGASIN: FLOOR PLAN, BUILDING ELEVATIONS, FRAMING ELEVATIONS, FRAMING DETAILS**

reference no.      dwg. no.  
n° de référence      dessin n°  
**HAFLR 98/P1      1M**