

**SMALL CRAFT HARBOURS  
CENTRAL AND ARCTIC REGION**



- NOTES:**
- ALL MEASUREMENTS IN MILLIMETRES UNLESS OTHERWISE NOTED
  - TIMBER LIGHT AND UTILITY POLES SHALL BE AS PER MANITOBA HYDRO REGULATIONS
  - ALL FLOODLIGHTS C/W PHOTOCELLS SUPPLIED BY CONTRACTOR
- ① LAMICOID LABEL (MECHANICALLY ATTACHED), FOR EACH RECEPTACLE CONSULT OWNER FOR WORDING.
  - ② ONE 15A 120V WEATHER RESISTANT/TAMPER RESISTANT DUPLEX GROUND FAULT RECEPTACLE HUBBELL CAT# GFTWRST15I C/W YELLOW FIBERGLASS TYPE FD BOX HUBBLE CAT# HBL60CM83 AND WEATHER PROOF WHILE IN USE COVER CAT# RW57350.
  - ③ ONE 20A 120V WEATHER RESISTANT/TAMPER RESISTANT GFCI RECEPTACLE HUBBELL CAT# GFWRST20I C/W YELLOW FIBERGLASS TYPE FD BOX HUBBLE CAT# HBL60CM83 AND WEATHER PROOF WHILE IN USE COVER CAT# RW57350.
  - ④ 150mm x 150mm X 101mm RIGID PVC JUNCTION BOX C/W COVER PLATE, NEOPRENE GASKET & MOUNTING STRAPS. THREADED HUBS FOR CONDUITS. PROVIDE SEPARATE WEATHERPROOF FITTINGS. RUN A NEUTRAL WIRE SIZED TO MATCH LINE WIRE TO EACH RECEPTACLE. CENTER BOX TO PEDESTAL OPENING.
  - ⑤ FLEXIBLE WATERTIGHT PIPE 21mmø C/W BOX CONNECTOR FITTING. PROVIDE 2-HOLE STRAPS HUBBELL CAT# CWP26CR, 2-#12 AWG + 1 #12 GROUND.

REVISIONS:	DATE:
0 ISSUED FOR TENDER	APRIL 2017

SCALE: AS SHOWN CLASS: PROJECT:

**ELECTRICAL INSTALLATION**

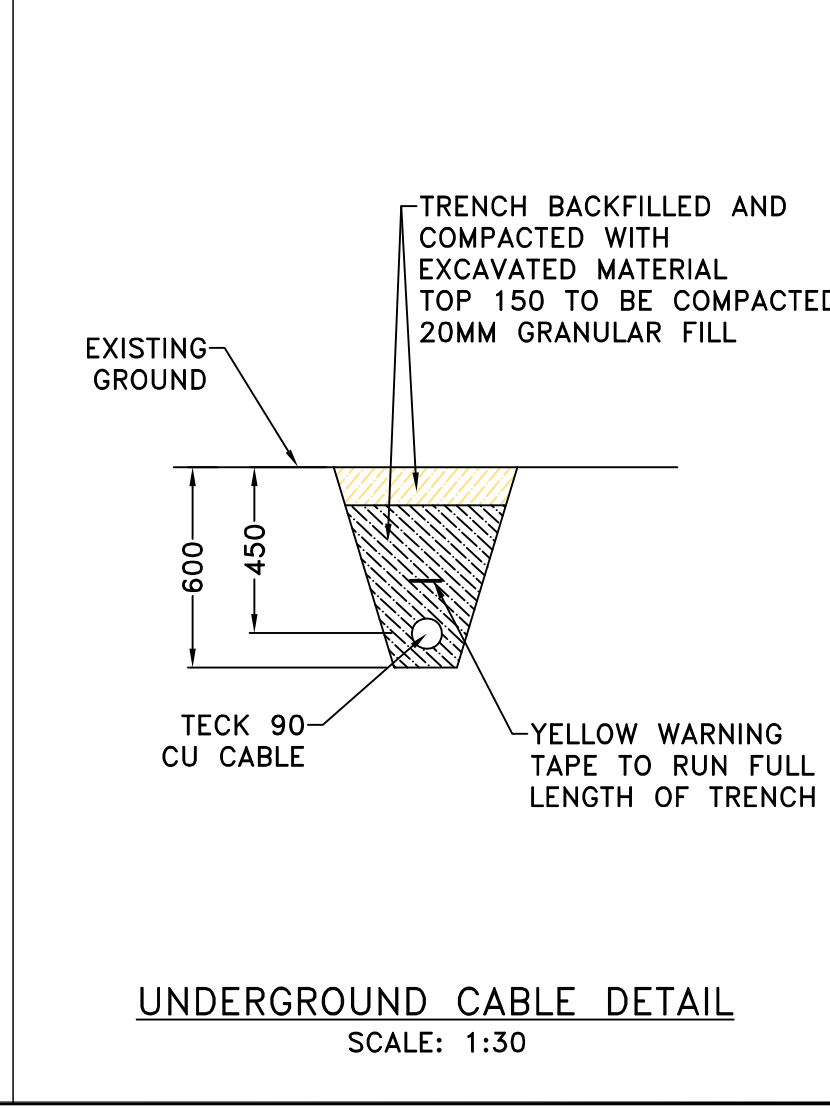
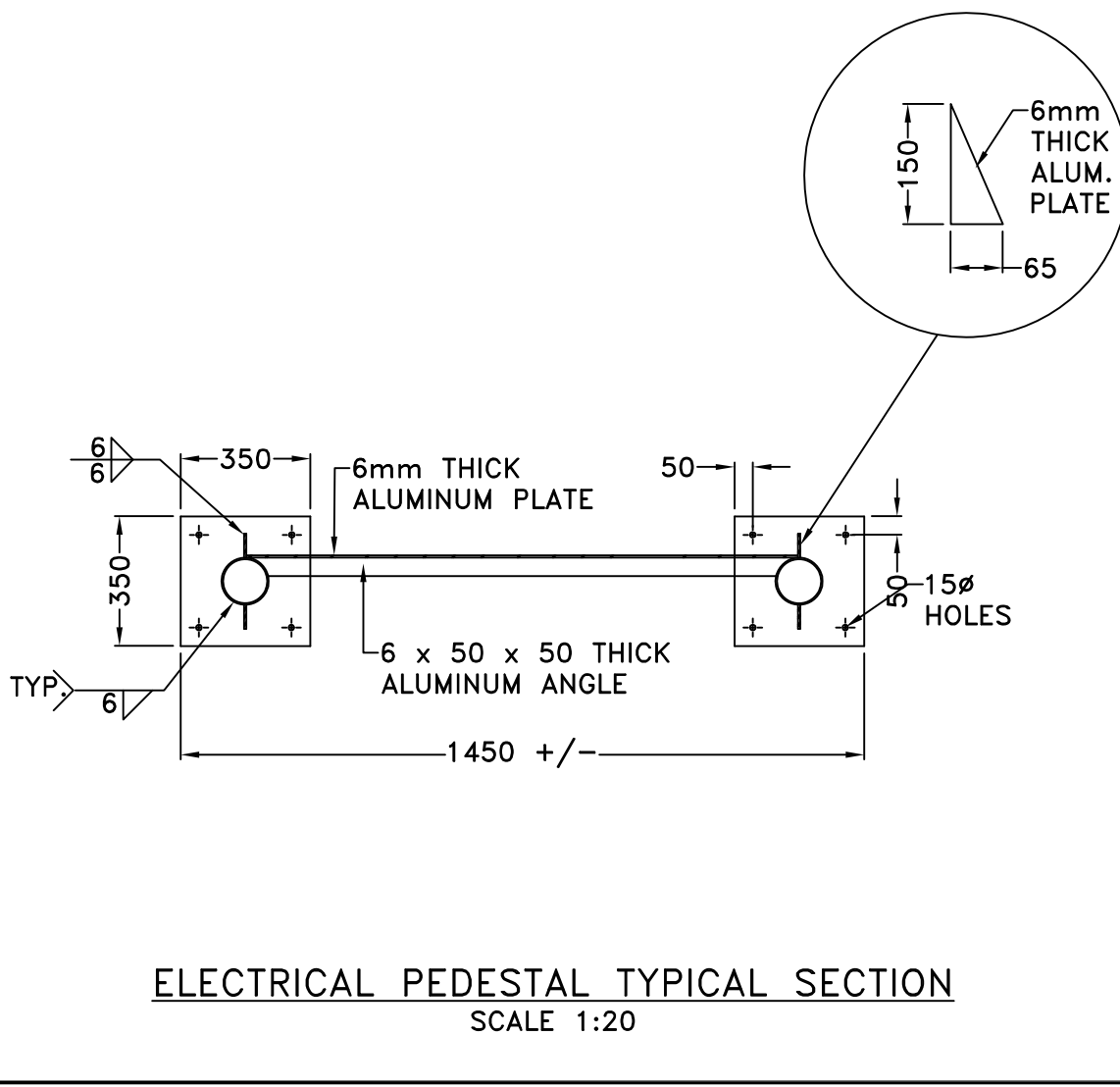
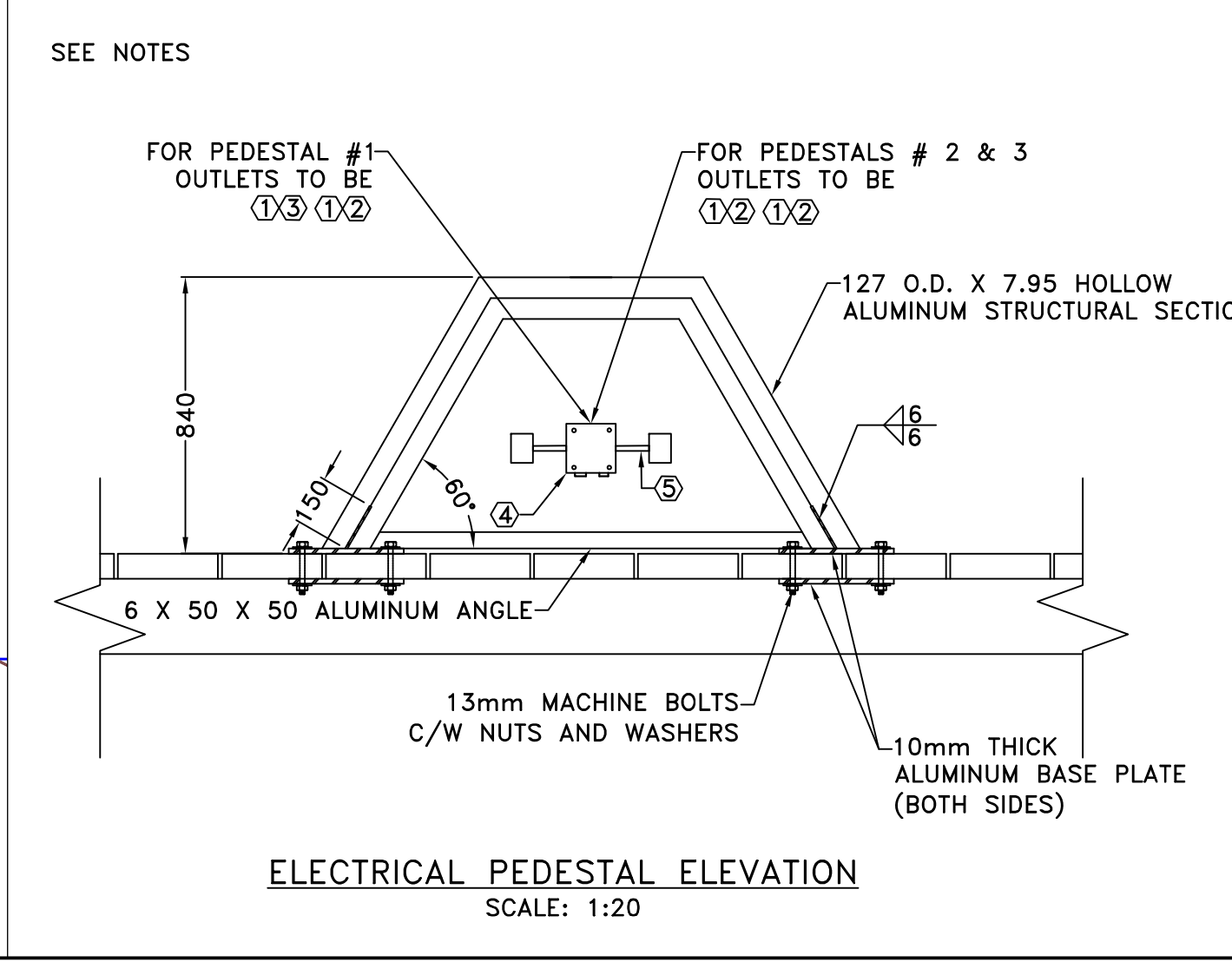
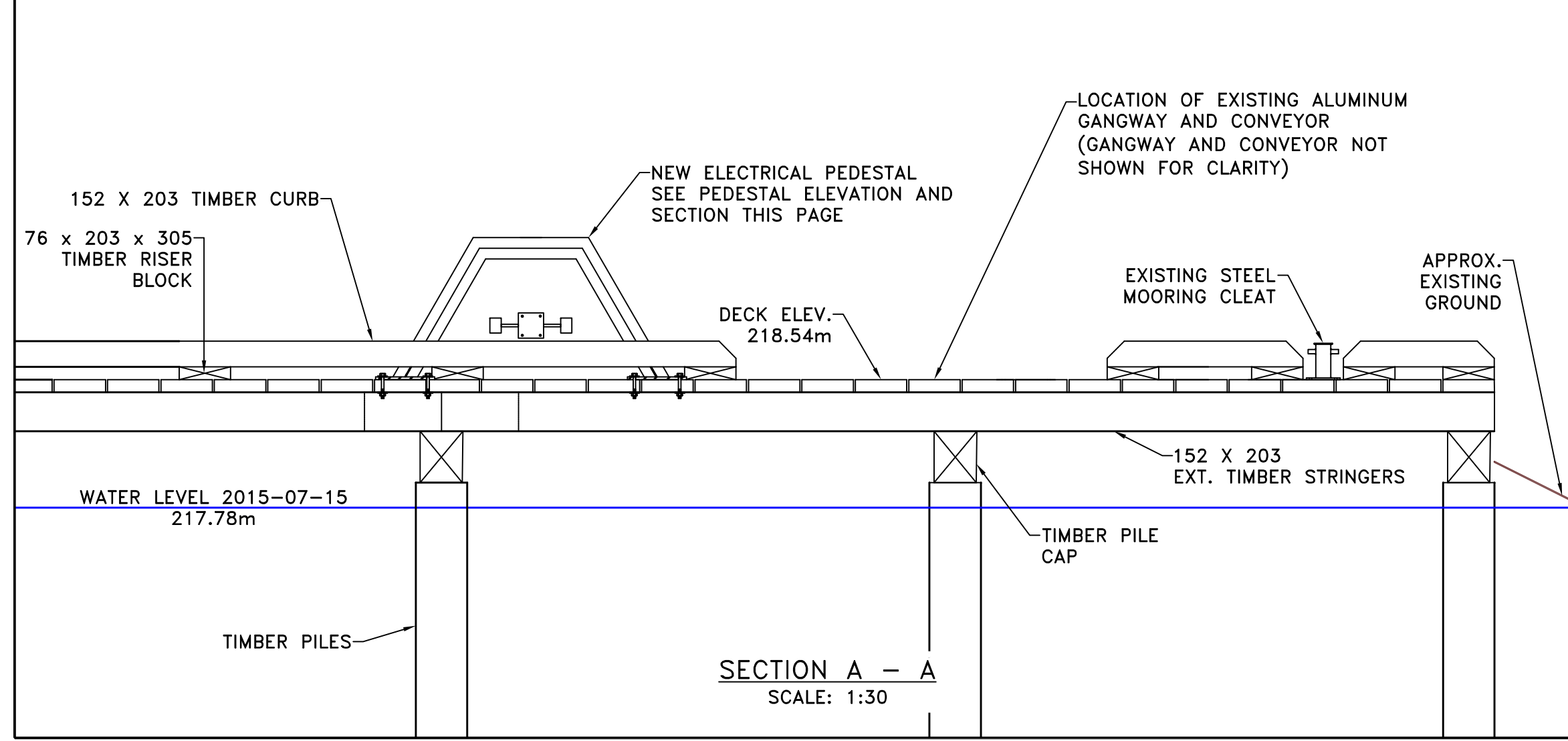

**PLAN AND CONSTRUCTION DETAILS**

DRAWN: D.S.	APPROVED: A.B.
DATE: APRIL 2017	DATE: APRIL 2017
LOCATION: LITTLE GRINDSTONE MANITOBA	
DRAWING NO.: E-1 OF 2	LOCATOR CODE: 5528