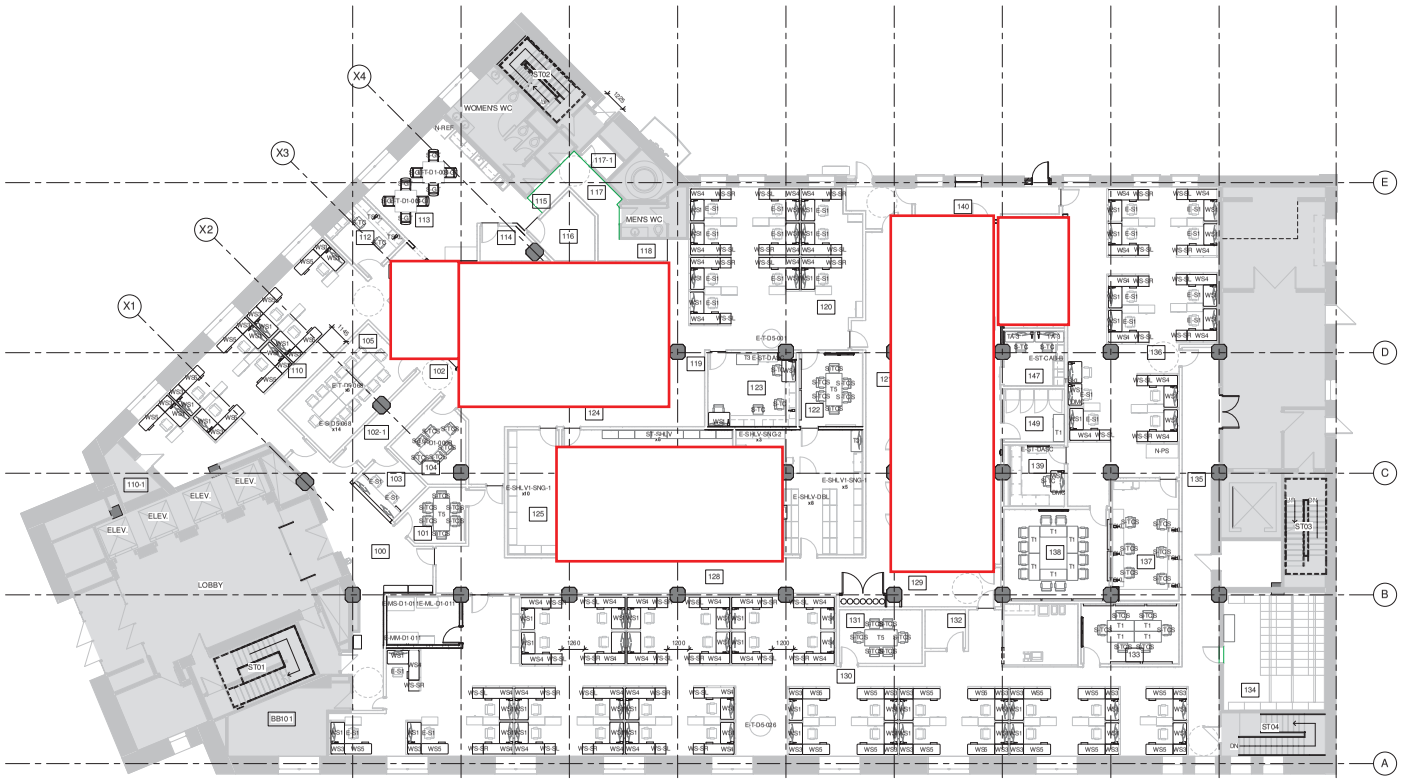

1 Level 1 FURNITURE PROCUREMENT-FURNITURE
1 : 100

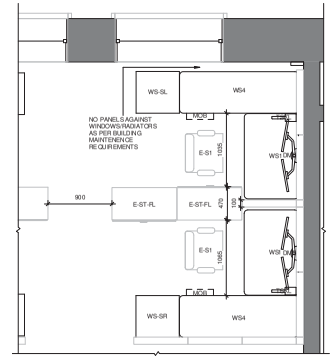

3 WORKSTATION - TYPE 1, STORAGE TOWER
1 : 25

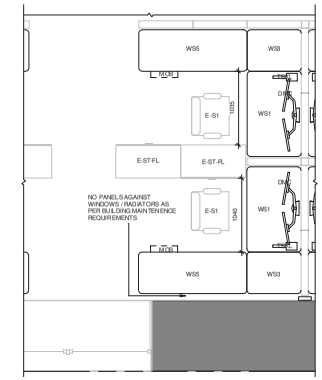

5 WORKSTATION - TYPE 2- EXTENDED WORKSURFACE
1 : 25

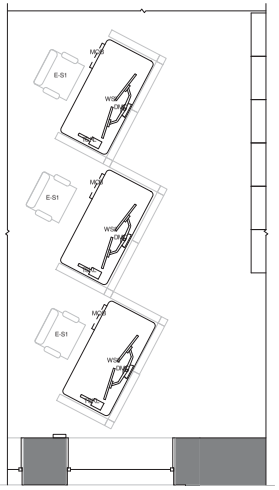

2 WORKSTATION - BIS
1 : 25

Furniture Schedule			
Type Mark	Model	Count	Description
E-ML-D1-011	EXISTING - MAIL PACKAGING TABLE	1	Currently in D1-011
E-MM-D1-011	EXISTING - MAIL METER WITH TABLE	1	Currently in D1-011
E-MS-D1-011	EXISTING - MAIL TABLE WITH SLOTS	1	60"L x 30"D x 52"H, Woodgrain laminate, beige metal base, grey mail slots
E-PNT-RM305 A	EXISTING - PRINTER TABLE - ROC	1	28"W x 20.5"D x 22"H, Grey laminate top, metal tubular base
E-S1	EXISTING - TASK CHAIR	206	
E-S-D5-068	EXISTING TASK CHAIR- SUPRA X	20	Currently in D5-068
E-S-GST-RM 307A	EXISTING - GUEST CHAIR- GLOBAL LARIAT, RM 307A	2	4 Post Legs, 2 piece molded plastic seat and back, arms, glider foot pads.
E-S-GST-RM 332	EXISTING - GUEST CHAIR- GLOBAL LARIAT, RM 332	4	4 Post Legs, 2 piece molded plastic seat and back, arms, glider foot pads.
E-S-RM3/00G-UNO	EXISTING - MEETING CHAIR -STEELCASE UNO 75311EXP	6	Currently in Rm 300G, Caster base, Black Fabric, Black frame and base.
E-S-RM3/33-A -LSG	EXISTING - MEETING CHAIR- ALLSEATING 5510	3	Currently in rm 333, Caster base, grey patterned fabric, black frame and base
E-S-RM3/33-J ERS	EXISTING - MEETING CHAIR - JERSEY	3	Steelcase Jersey, caster base, black seat, black mesh back, black frame and base
E-S-ROC	EXISTING - TASK CHAIR - Allseating Inertia	11	Currently in Rm 332
E-SHLV1-SN G-1	EXISTING - SHELVING- SINGLE SIDED	15	Currently in D1-102, 36"w x 18"d x 78"h, beige painted metal
E-SHLV.DBL	EXISTING - SHELVING- DOUBLE SIDED	13	currently in D1-102, 36"w x 18"d x 78"h, Beige painted metal,
E-SHLV-SNG-2	EXISTING - SHELVING- SINGLE SIDED	11	Currently in D5-036, 36"w x 18"d x 78"h, beige painted metal
E-ST-2D	EXISTING - 2 DRAWER FILE CABINET T&L	2	Currently in Training and Learning
E-ST-3D	EXISTING - 3 DRAWER FILR CABINET T&L	1	Currently in Training and Learning
E-ST-3O	EXISTING - 3 DRAWER OPEN CABINET - T&L	1	Currently in Training and Learning
E-ST-4D	EXISTING - 4 DRAWER FILE CABINET- T&L	5	Currently in Training and Learning
E-ST-4O	EXISTING - 4 DRAWER OPEN CABINET - T&L	1	Currently in Training and Learning
E-ST-30SB	EXISTING - FILE CABINET SECURITY	10	Currently in Security Rm 305B
E-ST-CAB	EXISTING - STORAGE CABINET - T&L	2	Currently in Training and Learning
E-ST-CAB-B	EXISTING - PROTECTED B 4 DRAWER CABINET	11	4 DRAWER PROTECTED B CABINET
E-ST-CAB-L	EXISTING - PROTECTED B, INDEPENDANTLY LOCKING DRAWERS	1	4-DRAWER, PROTECTED B, INDPENDANTLY LOCKING DRAWERS
E-ST-D1-007	EXISTING - 2 DRAWER CABINET-SECURITY	1	Currently in Rm D1-007
E-ST-DASC	EXISTING - DASCO CABINET	7	
E-ST-FL	EXISTING - 3/6" FILE CABINET	98	
E-ST-RM 305A	EXISTING - ST-MOBILE PED	1	Currently in Rm 305A
E-ST-ROC	EXISTING - CREDENZA, ROC ROOM	1	Currently in Rm 332
E-T-D1-001	EXISTING - TABLE - ARIES WOODCRAFT	6	48" x 48" x 30"h, HPL surfaces, PVC edge, metal 4 post star base, edge requires refurbishing
E-T-D1-006O	EXISTING - TABLE - LAMINATE OVAL	1	Currently in D1-006, 42" x 84", grey rice paper pattern HPL top, PVC edge, 4 metal post legs

Furniture Schedule			
Type Mark	Model	Count	Description
E-T-D1-006 R	EXISTING - TABLE, RECTANGULAR, D1-006	1	LAYOUT TABLE, STEELCASE DETAILS SERIES 5, 70"l x 30"d, adjustable height, white, HPL top, PVC EDGE, metal base
E-T-D5-001	EXISTING - ROUND TABLE	1	42" diameter, 30"h, wood veneer
E-T-D5-026	EXISTING- ROUND TABLE - 48"- D5-026	1	
E-T-D5-068	EXISINTG - TABLE - GLOBAL LICENCE	6	Currently in D5-068
E-T-RM300F3 6	EXISTING-TABLE-36" RM 300F	1	36" D x 30"H, White Laminate, PVC edge, metal base
E-T-RM300G	EXISTING-TABLE- VECTA 50632655	1	60"W x 30"D x 30"H, Currently in Rm 300G, Beige Laminate surface, Black PVC edge, Black legs
E-T-RM307A	EXISTING-ROUND TABLE-42"ARTE IF	1	42"D x 30"H, Arteif, Wood Veneer
E-T-RM307C	EXISTING-ROUND TABLE-RM 307C	1	48"D x 30"H, Laminate top, metal base
E-T-RM332	EXISTING - TABLE - ROUND 36" RM 332	1	
E-T-RM333	EXISTING-TABLE- RM 333	1	60"l x 42"d x 30"h, Laminate top, PVC edge, metal legs
E-T-ROC	EXISTING - TABLE- ROC/HEARINGS RM	1	CURRENTLY IN RM 305A
E-T-T&L	EXISTING - PRODUCTION TABLE IN T&L	1	Currently in Training and Learning
		204	
DMC	DOUBLE MONITOR STAND CLAMP	184	Double Monitor Stand Clamp with adjustable height.
MOB	MOBILE PEDESTAL - LOCKABLE	200	Mobile Storage Pedestal, Box/Box/File, Casters, Lockable, Upholstered Padded Top Cushion, Painted Metal finish
P3054	PANEL - 762 x 1370 NON-POWERED	440	762mm x 1370mm. Non-Powered. 4 Fabric Surfaces
P3054P0	PANEL - 762 x 1370 POWER CHASE	50	762mm x 1370mm. Internal Power Chaseway, No receptacles, 4 fabric surfaces
P3054P1	PANEL - 762 x 1370 POWER 1 Side	6	762mm x 1370mm. Quadraplex Power Above surface. Receptacles on 1 Side. 4 Fabric Surfaces.
P3054P2	PANEL - 762 x 1370 POWER 2 Side	6	762mm x 1370mm. Quadraplex Powered below surface, center. Receptacles on 2 Sides. 4 Fabric Surfaces.
P3054PD1	PANEL - 762 x 1370 POWER VOICE DATA 1 Side	6	762mm x 1370mm. Duplex Powered Below, Voice/Data Below, centered. Receptacles on 1 Side. 4 Fabric Surfaces.
P3054PD2	PANEL - 762 x 1370 POWER VOICE DATA 2 Side	6	762mm x 1370mm. Duplex Powered Below, Voice/Data Below, centered. Receptacles on 2 Side. 4 Fabric Surfaces.
P3654	PANEL - 914 x 1370 NON -POWERED	22	914mm x 1370mm. Non-Powered. 4 Fabric Surfaces
P3654P1	PANEL - 914 x 1370 POWER 1 SIDES	90	914mm x 1370mm. Quadraplex Powered Upper, centered. Receptacles on 1 Side. 4 Fabric Surfaces.
P3654P2	PANEL - 914 x 1370 POWER 2 SIDES	47	914mm x 1370mm. Quadraplex Powered Upper, centered. Receptacles on 2 Sides. 4 Fabric Surfaces.
P3654PD1	PANEL - 914 x 1370 POWER VOICE DATA 1 SIDE	92	914mm x 1370mm. Duplex Powered Below, Voice/Data Below, centered. Receptacles on 1 Side. 4 Fabric Surfaces.
P3654PD2	PANEL - 914 x 1370 POWER VOICE DATA 2 SIDES	45	914mm x 1370mm. Duplex Powered Below, Voice/Data Below, centered. Receptacles on 2 Sides. 4 Fabric Surfaces.
PC	PANEL COLUMN 1370	185	1370mm high column for panel support- must allow power connection between panels at 90 and 180 degrees.
PP	POWER POLE	3	Top feed power pole.
S-GT	GUEST CHAIR	23	4 Post Legs, 2 piece molded plastic seat and back, arms, glider foot pads.
S-TC	TASK CHAIR	16	5 Star Caster Base, Upholstered Seat and back, adjustable seat, height, arms, tilt.

Furniture Schedule			
Type Mark	Model	Count	Description
S-TCS	TASK CHAIR- SPECIALIZED	109	Herman Miller, Mirra as Basis of Design. FOR OFFICERS WITH FIREARMS
SMC	SINGLE MONITOR STAND CLAMP	34	Single Monitor Stand Clamp with Adjustable height.
ST-1	SUPPLY CABINET 72"H x 18"D x 36"W	3	Metal Supply Cabinet, with doors, metal, 72"H x 18"D x 36"W
ST-SHLV	FILING SHELVING- SINGLE SIDED	8	Metal Shelving, Single sided, 914w x 457d x 2438h mm, adjustable shelves, high weight capacity,
T1	TABLE - 1525 x 610	32	Meeting, 1525 x 610, 60" x 24", 4-Post Legs w. gliders, Laminate Finish, Grommet centered at 1 edge on long side
T3	TABLE - 1220 x 610mm	2	1220 x 610 (48" x 24"), 4 Post Legs, Laminate Finish
T5	MEETING TABLE - 1829 x 914	3	914mm x 1829mm (3'x6'), 4 Post Base w. glides, Grommet in Center
T7	TRAINING TABLE - 1524 x 610	9	Training Table, 1524 x 610 (60" x 24") Surface Accessible power/ data, Laminate Finish, C-Base or T-Base
T8	TRAINING TABLE - 914 x 610	3	Training Table, 914 x 610 (36" x 24") Surface Accessible power/ data,Laminate Finish, C-Base or T-base
TA-1	TRAINING TABLE - 1524 x 610, ADJUSTABLE HEIGHT	2	Training Table, 1524 x 610 (60" x 24") Adjustable Height, gang-able, Surface Accessible power/ data, Laminate Finish, C-Base or T-Base , NOT REQUIRED FOR SWING SPACE
TA-2	WORK SURFACE - ADJUSTABLE 914mm x 762mm	2	Work Surface, 914mm x 762mm, Adjustable height, Powered, NOT REQUIRED FOR SWING SPACE
TA-3	WORK SURFACE-ADJUSTABLE - 1676 x 610mm	2	Work Surface, 1676 x 610 (66" x 24") Adjustable height, Laminate Finish, C-Base or T-Base , NOT REQUIRED FOR SWING SPACE
TSKL	WORKSTATION TASK LIGHT	226	Task Light, Clamping, LED, Sling head, standard plug
WS1	WORK SURFACE ADJUSTABLE 1220 x 762	192	Work Surface, 48" x 30", Free Standing, Electric Adjustable, Powered
WS2	WORK SURFACE ADJUSTABLE 1524 x 762	18	Work Surface, 60" x 30", Free Standing, Electric Adjustable, Powered
WS3	WORK SURFACE 762 x 610	24	Work Surface, 30" x 24", Corner Filler, C-Base, Laminate
WS4	WORK SURFACE 1676 x 610	156	Work Surface, 66" x 24", C-Base, Laminate
WS5	WORK SURFACE 1524 x 610	24	Work Surface, 60" x 24", C-Base, Laminate
WS-SL	WORKSTATION STORAGE TOWER- LEFT SIDE WARDROBE	82	Metal Storage Tower, 24"W x 24"D x 54"H, Split Storage- Full Height coat storage 1 side (Left), 2 files, 1 drawer, 1 Door and Shelving on other side, Lockable, Painted Metal Finish
WS-SR	WORKSTATION STORAGE TOWER- RIGHT SIDE WARDROBE	92	Metal Storage Tower, 24"W x 24"D x 54"H, Split Storage- Full Height coat storage 1 side (Right), 2 files, 1 drawer, 1 Door and Shelving on other side, Lockable, Painted Metal Finish

Grand total: 3112

Public Works and Government Services Canada / Travaux publics et Services gouvernementaux Canada

REAL PROPERTY SERVICES
Western Region
SERVICES IMMOBILIERS
Région de l'ouest

PRELIMINARY
NOT FOR CONSTRUCTION

ARCHITECTURE 49
1600 Buffalo Place
Winnipeg, Manitoba R3T 6B8
Tel: 204-477-1260 | Fax: 204-477-6346
architecture49.com

DO NOT SCALE DRAWINGS

Revision / Révision	Description/Description	Date/Date
1	ISSUE FOR REVIEW	2019-05-17
2	ISSUE FOR REVIEW	2019-05-24
3	ISSUE FOR REVIEW	2019-06-07
4	ISSUE FOR REVIEW	2019-06-21
5	ISSUE FOR REVIEW	2019-07-05
6	ISSUE FOR REVIEW	2019-07-19
7	ISSUE FOR REVIEW	2019-08-02
8	ISSUE FOR CONSTRUCTION REVIEW	2019-08-16

Client / client
PUBLIC WORKS GOVERNMENT SERVICES CANADA (PWGSC)
PWGSC PROJECT NO. R.069675

Project title/Titre du projet
VICTORY BUILDING
269 MAIN STREET
SECURE CLIENT FIT-UP

Approved by/Approuvé par: **WT**
Designed by/Conceptif par: **TSMH**
Drawn by/Dessiné par: **MH**
PWGSC Project Manager/Administrateur de Projets TPSGC: **TM**
PWGSC Architectural and Engineering Resources Manager/Ressources Architecturales et de Génie Manager TPSGC: **WS**
Client/client: **SECURE CLIENT**
Drawing title/Titre du dessin: **LEVEL 1 FURNITURE PROCUREMENT**

Project No./No. du projet: **R. 069675 159-00018-00**
Sheet/Feuille: **ID100**
Revision no./No. Révision: **X**

Title Block A0

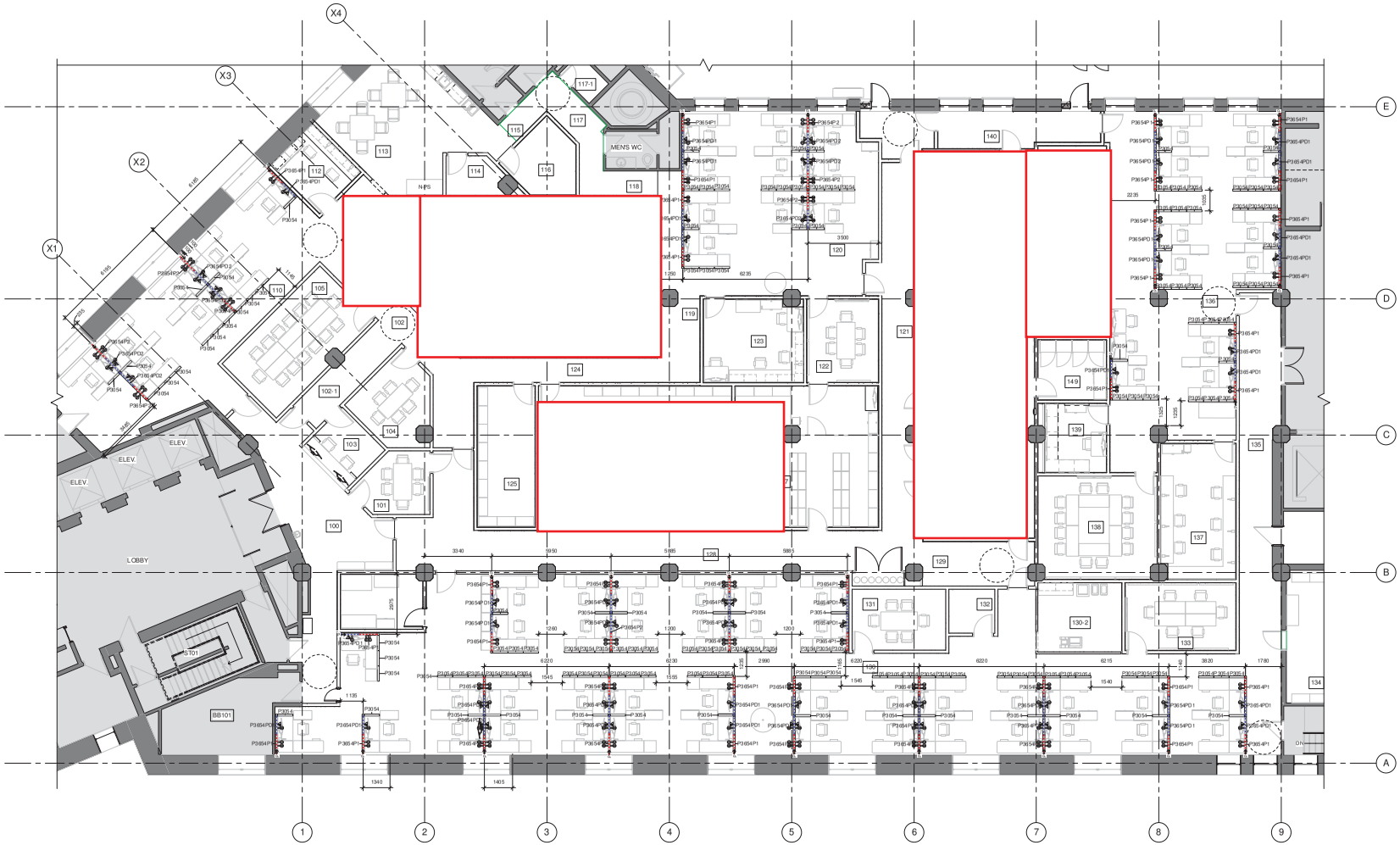

1 Level 1 FURNITURE PROCUREMENT- PANELS
1 : 75

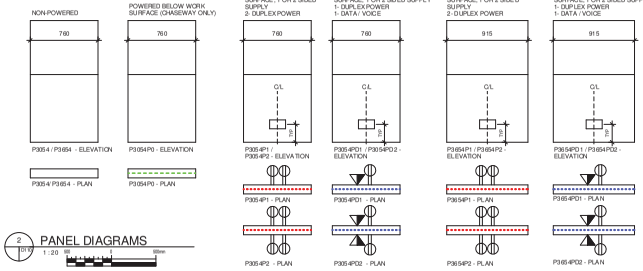

2 PANEL DIAGRAMS
1 : 20

Public Works and Government Services Canada / Travaux publics et Services gouvernementaux Canada

REAL PROPERTY SERVICES
Western Region
SERVICES IMMOBILIERS
Région de l'ouest

PRELIMINARY
NOT FOR CONSTRUCTION

ARCHITECTURE 49
1600 Buffalo Place
Winnipeg, Manitoba R3T 6B8
Tel: 204-477-1260| Fax:204-477-6346
architecture49.com

DO NOT SCALE DRAWINGS

Revision / Révision	Description/Description	Date/Date
1	VALUE	VALUE
2	VALUE	VALUE
3	VALUE	VALUE
4	VALUE	VALUE
5	VALUE	VALUE
6	VALUE	VALUE
7	VALUE	VALUE
8	VALUE	VALUE
9	VALUE	VALUE
10	VALUE	VALUE
11	VALUE	VALUE
12	VALUE	VALUE
13	VALUE	VALUE
14	VALUE	VALUE
15	VALUE	VALUE
16	VALUE	VALUE
17	VALUE	VALUE
18	VALUE	VALUE
19	VALUE	VALUE
20	VALUE	VALUE
21	VALUE	VALUE
22	VALUE	VALUE
23	VALUE	VALUE
24	VALUE	VALUE
25	VALUE	VALUE
26	VALUE	VALUE
27	VALUE	VALUE
28	VALUE	VALUE
29	VALUE	VALUE
30	VALUE	VALUE
31	VALUE	VALUE
32	VALUE	VALUE
33	VALUE	VALUE
34	VALUE	VALUE
35	VALUE	VALUE
36	VALUE	VALUE
37	VALUE	VALUE
38	VALUE	VALUE
39	VALUE	VALUE
40	VALUE	VALUE
41	VALUE	VALUE
42	VALUE	VALUE
43	VALUE	VALUE
44	VALUE	VALUE
45	VALUE	VALUE
46	VALUE	VALUE
47	VALUE	VALUE
48	VALUE	VALUE
49	VALUE	VALUE
50	VALUE	VALUE
51	VALUE	VALUE
52	VALUE	VALUE
53	VALUE	VALUE
54	VALUE	VALUE
55	VALUE	VALUE
56	VALUE	VALUE
57	VALUE	VALUE
58	VALUE	VALUE
59	VALUE	VALUE
60	VALUE	VALUE
61	VALUE	VALUE
62	VALUE	VALUE
63	VALUE	VALUE
64	VALUE	VALUE
65	VALUE	VALUE
66	VALUE	VALUE
67	VALUE	VALUE
68	VALUE	VALUE
69	VALUE	VALUE
70	VALUE	VALUE
71	VALUE	VALUE
72	VALUE	VALUE
73	VALUE	VALUE
74	VALUE	VALUE
75	VALUE	VALUE
76	VALUE	VALUE
77	VALUE	VALUE
78	VALUE	VALUE
79	VALUE	VALUE
80	VALUE	VALUE
81	VALUE	VALUE
82	VALUE	VALUE
83	VALUE	VALUE
84	VALUE	VALUE
85	VALUE	VALUE
86	VALUE	VALUE
87	VALUE	VALUE
88	VALUE	VALUE
89	VALUE	VALUE
90	VALUE	VALUE
91	VALUE	VALUE
92	VALUE	VALUE
93	VALUE	VALUE
94	VALUE	VALUE
95	VALUE	VALUE
96	VALUE	VALUE
97	VALUE	VALUE
98	VALUE	VALUE
99	VALUE	VALUE
100	VALUE	VALUE

Client/client
PUBLIC WORKS GOVERNMENT SERVICES CANADA (PWGSC)
PWGSC PROJECT NO. R.069675

Project title/Titre du projet
VICTORY BUILDING
269 MAIN STREET
SECURE CLIENT FIT-UP

Approved by/Approuvé par: **WT**
Designed by/Conceptif par: **TSMH**
Drawn by/Dessiné par: **MH**
PWGSC Project Manager/Administrateur de Projets TPSGC: **TM**
PWGSC Architecture and Engineering Manager/Gestionnaire Architecture et de Génie de TPSGC: **WS**
Client/client: **SECURE CLIENT**
Drawing title/Titre du dessin: **LEVEL 1 FURNITURE PROCUREMENT- PANELS**

Project No./No. du projet: **R. 069675**
159-00018-00
Sheet/Feuille: **ID110**
Revision no./Révision no.: **X**

Title Block A0

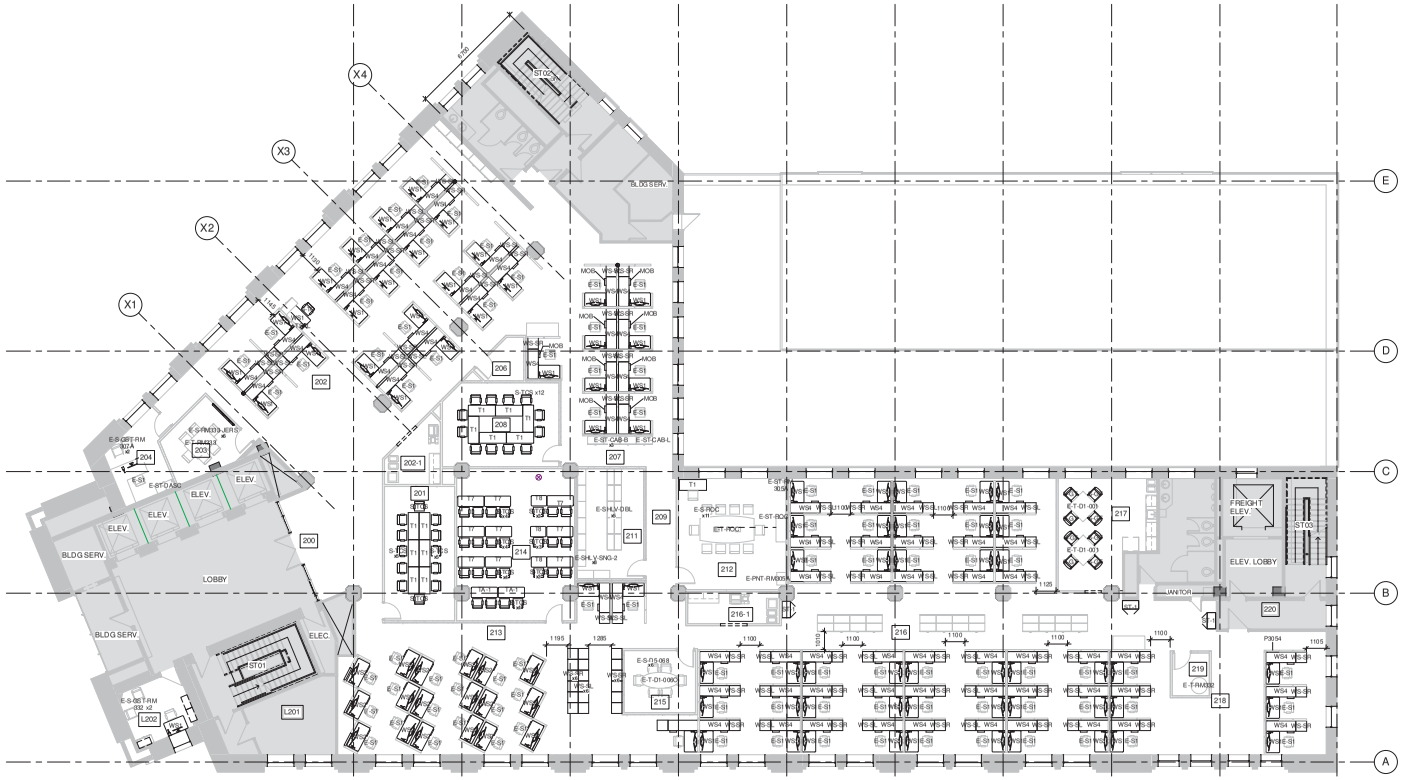
X1
X2
X3
X4
A
B
C
D
E
1
2
3
4
5
6
7
8
9
10
BLDG SERV.
LOBBY
ELEV.
ELEC.
ST01
ST02
ST03
L201
L202
202
203
204
200
201
202-1
206
207
208
209
211
212
213
214
215
216
216-1
217
218
219
220
FREIGHT ELEV.
ELEV. LOBBY
JANITOR
E-ST-CAB-B
E-ST-CAB-L
E-ST-D-001
E-ST-D-003
E-ST-D-002
E-ST-D-004
E-ST-D-005
E-ST-D-006R
E-T-D-006O
E-T-D-003
E-T-D-001
E-T-D-005
E-S-D5-068
E-S-ROC
E-T-ROC
E-PNT-RM305A
E-PNT-RM300A
E-S-SHLV-DBL
E-S-SHLV-SNG-2
E-S-SGST-RM 332 x2
E-S-SGST-RM 307A
E-S-SGST-RM 307C
E-S-SGST-RM 300F
E-S-SGST-RM 300G
E-S-RM333-JERS
E-T-RM333
E-T-RM332
E-T-RM305A
E-T-RM305B
E-T-RM305C
E-T-RM305D
E-T-RM305E
E-T-RM305F
E-T-RM305G
E-T-RM305H
E-T-RM305I
E-T-RM305J
E-T-RM305K
E-T-RM305L
E-T-RM305M
E-T-RM305N
E-T-RM305O
E-T-RM305P
E-T-RM305Q
E-T-RM305R
E-T-RM305S
E-T-RM305T
E-T-RM305U
E-T-RM305V
E-T-RM305W
E-T-RM305X
E-T-RM305Y
E-T-RM305Z
E-T-RM305AA
E-T-RM305AB
E-T-RM305AC
E-T-RM305AD
E-T-RM305AE
E-T-RM305AF
E-T-RM305AG
E-T-RM305AH
E-T-RM305AI
E-T-RM305AJ
E-T-RM305AK
E-T-RM305AL
E-T-RM305AM
E-T-RM305AN
E-T-RM305AO
E-T-RM305AP
E-T-RM305AQ
E-T-RM305AR
E-T-RM305AS
E-T-RM305AT
E-T-RM305AU
E-T-RM305AV
E-T-RM305AW
E-T-RM305AX
E-T-RM305AY
E-T-RM305AZ
E-T-RM305BA
E-T-RM305BB
E-T-RM305BC
E-T-RM305BD
E-T-RM305BE
E-T-RM305BF
E-T-RM305BG
E-T-RM305BH
E-T-RM305BI
E-T-RM305BJ
E-T-RM305BK
E-T-RM305BL
E-T-RM305BM
E-T-RM305BN
E-T-RM305BO
E-T-RM305BP
E-T-RM305BQ
E-T-RM305BR
E-T-RM305BS
E-T-RM305BT
E-T-RM305BU
E-T-RM305BV
E-T-RM305BW
E-T-RM305BX
E-T-RM305BY
E-T-RM305BZ
E-T-RM305CA
E-T-RM305CB
E-T-RM305CC
E-T-RM305CD
E-T-RM305CE
E-T-RM305CF
E-T-RM305CG
E-T-RM305CH
E-T-RM305CI
E-T-RM305CJ
E-T-RM305CK
E-T-RM305CL
E-T-RM305CM
E-T-RM305CN
E-T-RM305CO
E-T-RM305CP
E-T-RM305CQ
E-T-RM305CR
E-T-RM305CS
E-T-RM305CT
E-T-RM305CU
E-T-RM305CV
E-T-RM305CW
E-T-RM305CX
E-T-RM305CY
E-T-RM305CZ
E-T-RM305DA
E-T-RM305DB
E-T-RM305DC
E-T-RM305DD
E-T-RM305DE
E-T-RM305DF
E-T-RM305DG
E-T-RM305DH
E-T-RM305DI
E-T-RM305DJ
E-T-RM305DK
E-T-RM305DL
E-T-RM305DM
E-T-RM305DN
E-T-RM305DO
E-T-RM305DP
E-T-RM305DQ
E-T-RM305DR
E-T-RM305DS
E-T-RM305DT
E-T-RM305DU
E-T-RM305DV
E-T-RM305DW
E-T-RM305DX
E-T-RM305DY
E-T-RM305DZ
E-T-RM305EA
E-T-RM305EB
E-T-RM305EC
E-T-RM305ED
E-T-RM305EE
E-T-RM305EF
E-T-RM305EG
E-T-RM305EH
E-T-RM305EI
E-T-RM305EJ
E-T-RM305EK
E-T-RM305EL
E-T-RM305EM
E-T-RM305EN
E-T-RM305EO
E-T-RM305EP
E-T-RM305EQ
E-T-RM305ER
E-T-RM305ES
E-T-RM305ET
E-T-RM305EU
E-T-RM305EV
E-T-RM305EW
E-T-RM305EX
E-T-RM305EY
E-T-RM305EZ
E-T-RM305FA
E-T-RM305FB
E-T-RM305FC
E-T-RM305FD
E-T-RM305FE
E-T-RM305FF
E-T-RM305FG
E-T-RM305FH
E-T-RM305FI
E-T-RM305FJ
E-T-RM305FK
E-T-RM305FL
E-T-RM305FM
E-T-RM305FN
E-T-RM305FO
E-T-RM305FP
E-T-RM305FQ
E-T-RM305FR
E-T-RM305FS
E-T-RM305FT
E-T-RM305FU
E-T-RM305FV
E-T-RM305FW
E-T-RM305FX
E-T-RM305FY
E-T-RM305FZ
E-T-RM305GA
E-T-RM305GB
E-T-RM305GC
E-T-RM305GD
E-T-RM305GE
E-T-RM305GF
E-T-RM305GG
E-T-RM305GH
E-T-RM305GI
E-T-RM305GJ
E-T-RM305GK
E-T-RM305GL
E-T-RM305GM
E-T-RM305GN
E-T-RM305GO
E-T-RM305GP
E-T-RM305GQ
E-T-RM305GR
E-T-RM305GS
E-T-RM305GT
E-T-RM305GU
E-T-RM305GV
E-T-RM305GW
E-T-RM305GX
E-T-RM305GY
E-T-RM305GZ
E-T-RM305HA
E-T-RM305HB
E-T-RM305HC
E-T-RM305HD
E-T-RM305HE
E-T-RM305HF
E-T-RM305HG
E-T-RM305HH
E-T-RM305HI
E-T-RM305HJ
E-T-RM305HK
E-T-RM305HL
E-T-RM305HM
E-T-RM305HN
E-T-RM305HO
E-T-RM305HP
E-T-RM305HQ
E-T-RM305HR
E-T-RM305HS
E-T-RM305HT
E-T-RM305HU
E-T-RM305HV
E-T-RM305HW
E-T-RM305HX
E-T-RM305HY
E-T-RM305HZ
E-T-RM305IA
E-T-RM305IB
E-T-RM305IC
E-T-RM305ID
E-T-RM305IE
E-T-RM305IF
E-T-RM305IG
E-T-RM305IH
E-T-RM305II
E-T-RM305IJ
E-T-RM305IK
E-T-RM305IL
E-T-RM305IM
E-T-RM305IN
E-T-RM305IO
E-T-RM305IP
E-T-RM305IQ
E-T-RM305IR
E-T-RM305IS
E-T-RM305IT
E-T-RM305IU
E-T-RM305IV
E-T-RM305IW
E-T-RM305IX
E-T-RM305IY
E-T-RM305IZ
E-T-RM305JA
E-T-RM305JB
E-T-RM305JC
E-T-RM305JD
E-T-RM305JE
E-T-RM305JF
E-T-RM305JG
E-T-RM305JH
E-T-RM305JI
E-T-RM305JJ
E-T-RM305JK
E-T-RM305JL
E-T-RM305JM
E-T-RM305JN
E-T-RM305JO
E-T-RM305JP
E-T-RM305JQ
E-T-RM305JR
E-T-RM305JS
E-T-RM305JT
E-T-RM305JU
E-T-RM305JV
E-T-RM305JW
E-T-RM305JX
E-T-RM305JY
E-T-RM305JZ
E-T-RM305KA
E-T-RM305KB
E-T-RM305KC
E-T-RM305KD
E-T-RM305KE
E-T-RM305KF
E-T-RM305KG
E-T-RM305KH
E-T-RM305KI
E-T-RM305KJ
E-T-RM305KK
E-T-RM305KL
E-T-RM305KM
E-T-RM305KN
E-T-RM305KO
E-T-RM305KP
E-T-RM305KQ
E-T-RM305KR
E-T-RM305KS
E-T-RM305KT
E-T-RM305KU
E-T-RM305KV
E-T-RM305KW
E-T-RM305KX
E-T-RM305KY
E-T-RM305KZ
E-T-RM305LA
E-T-RM305LB
E-T-RM305LC
E-T-RM305LD
E-T-RM305LE
E-T-RM305LF
E-T-RM305LG
E-T-RM305LH
E-T-RM305LI
E-T-RM305LJ
E-T-RM305LK
E-T-RM305LL
E-T-RM305LM
E-T-RM305LN
E-T-RM305LO
E-T-RM305LP
E-T-RM305LQ
E-T-RM305LR
E-T-RM305LS
E-T-RM305LT
E-T-RM305LU
E-T-RM305LV
E-T-RM305LW
E-T-RM305LX
E-T-RM305LY
E-T-RM305LZ
E-T-RM305MA
E-T-RM305MB
E-T-RM305MC
E-T-RM305MD
E-T-RM305ME
E-T-RM305MF
E-T-RM305MG
E-T-RM305MH
E-T-RM305MI
E-T-RM305MJ
E-T-RM305MK
E-T-RM305ML
E-T-RM305MM
E-T-RM305MN
E-T-RM305MO
E-T-RM305MP
E-T-RM305MQ
E-T-RM305MR
E-T-RM305MS
E-T-RM305MT
E-T-RM305MU
E-T-RM305MV
E-T-RM305MW
E-T-RM305MX
E-T-RM305MY
E-T-RM305MZ
E-T-RM305NA
E-T-RM305NB
E-T-RM305NC
E-T-RM305ND
E-T-RM305NE
E-T-RM305NF
E-T-RM305NG
E-T-RM305NH
E-T-RM305NI
E-T-RM305NJ
E-T-RM305NK
E-T-RM305NL
E-T-RM305NM
E-T-RM305NN
E-T-RM305NO
E-T-RM305NP
E-T-RM305NQ
E-T-RM305NR
E-T-RM305NS
E-T-RM305NT
E-T-RM305NU
E-T-RM305NV
E-T-RM305NW
E-T-RM305NX
E-T-RM305NY
E-T-RM305NZ
E-T-RM305OA
E-T-RM305OB
E-T-RM305OC
E-T-RM305OD
E-T-RM305OE
E-T-RM305OF
E-T-RM305OG
E-T-RM305OH
E-T-RM305OI
E-T-RM305OJ
E-T-RM305OK
E-T-RM305OL
E-T-RM305OM
E-T-RM305ON
E-T-RM305OO
E-T-RM305OP
E-T-RM305OQ
E-T-RM305OR
E-T-RM305OS
E-T-RM305OT
E-T-RM305OU
E-T-RM305OV
E-T-RM305OW
E-T-RM305OX
E-T-RM305OY
E-T-RM305OZ
E-T-RM305PA
E-T-RM305PB
E-T-RM305PC
E-T-RM305PD
E-T-RM305PE
E-T-RM305PF
E-T-RM305PG
E-T-RM305PH
E-T-RM305PI
E-T-RM305PJ
E-T-RM305PK
E-T-RM305PL
E-T-RM305PM
E-T-RM305PN
E-T-RM305PO
E-T-RM305PP
E-T-RM305PQ
E-T-RM305PR
E-T-RM305PS
E-T-RM305PT
E-T-RM305PU
E-T-RM305PV
E-T-RM305PW
E-T-RM305PX
E-T-RM305PY
E-T-RM305PZ
E-T-RM305QA
E-T-RM305QB
E-T-RM305QC
E-T-RM305QD
E-T-RM305QE
E-T-RM305QF
E-T-RM305QG
E-T-RM305QH
E-T-RM305QI
E-T-RM305QJ
E-T-RM305QK
E-T-RM305QL
E-T-RM305QM
E-T-RM305QN
E-T-RM305QO
E-T-RM305QP
E-T-RM305QQ
E-T-RM305QR
E-T-RM305QS
E-T-RM305QT
E-T-RM305QU
E-T-RM305QV
E-T-RM305QW
E-T-RM305QX
E-T-RM305QY
E-T-RM305QZ
E-T-RM305RA
E-T-RM305RB
E-T-RM305RC
E-T-RM305RD
E-T-RM305RE
E-T-RM305RF
E-T-RM305RG
E-T-RM305RH
E-T-RM305RI
E-T-RM305RJ
E-T-RM305RK
E-T-RM305RL
E-T-RM305RM
E-T-RM305RN
E-T-RM305RO
E-T-RM305RP
E-T-RM305RQ
E-T-RM305RR
E-T-RM305RS
E-T-RM305RT
E-T-RM305RU
E-T-RM305RV
E-T-RM305RW
E-T-RM305RX
E-T-RM305RY
E-T-RM305RZ
E-T-RM305SA
E-T-RM305SB
E-T-RM305SC
E-T-RM305SD
E-T-RM305SE
E-T-RM305SF
E-T-RM305SG
E-T-RM305SH
E-T-RM305SI
E-T-RM305SJ
E-T-RM305SK
E-T-RM305SL
E-T-RM305SM
E-T-RM305SN
E-T-RM305SO
E-T-RM305SP
E-T-RM305SQ
E-T-RM305SR
E-T-RM305SS
E-T-RM305ST
E-T-RM305SU
E-T-RM305SV
E-T-RM305SW
E-T-RM305SX
E-T-RM305SY
E-T-RM305SZ
E-T-RM305TA
E-T-RM305TB
E-T-RM305TC
E-T-RM305TD
E-T-RM305TE
E-T-RM305TF
E-T-RM305TG
E-T-RM305TH
E-T-RM305TI
E-T-RM305TJ
E-T-RM305TK
E-T-RM305TL
E-T-RM305TM
E-T-RM305TN
E-T-RM305TO
E-T-RM305TP
E-T-RM305TQ
E-T-RM305TR
E-T-RM305TS
E-T-RM305TT
E-T-RM305TU
E-T-RM305TV
E-T-RM305TW
E-T-RM305TX
E-T-RM305TY
E-T-RM305TZ
E-T-RM305UA
E-T-RM305UB
E-T-RM305UC
E-T-RM305UD
E-T-RM305UE
E-T-RM305UF
E-T-RM305UG
E-T-RM305UH
E-T-RM305UI
E-T-RM305UJ
E-T-RM305UK
E-T-RM305UL
E-T-RM305UM
E-T-RM305UN
E-T-RM305UO
E-T-RM305UP
E-T-RM305UQ
E-T-RM305UR
E-T-RM305US
E-T-RM305UT
E-T-RM305UU
E-T-RM305UV
E-T-RM305UW
E-T-RM305UX
E-T-RM305UY
E-T-RM305UZ
E-T-RM305VA
E-T-RM305VB
E-T-RM305VC
E-T-RM305VD
E-T-RM305VE
E-T-RM305VF
E-T-RM305VG
E-T-RM305VH
E-T-RM305VI
E-T-RM305VJ
E-T-RM305VK
E-T-RM305VL
E-T-RM305VM
E-T-RM305VN
E-T-RM305VO
E-T-RM305VP
E-T-RM305VQ
E-T-RM305VR
E-T-RM305VS
E-T-RM305VT
E-T-RM305VU
E-T-RM305VV
E-T-RM305VW
E-T-RM305VX
E-T-RM305VY
E-T-RM305VZ
E-T-RM305WA
E-T-RM305WB
E-T-RM305WC
E-T-RM305WD
E-T-RM305WE
E-T-RM305WF
E-T-RM305WG
E-T-RM305WH
E-T-RM305WI
E-T-RM305WJ
E-T-RM305WK
E-T-RM305WL
E-T-RM305WM
E-T-RM305WN
E-T-RM305WO
E-T-RM305WP
E-T-RM305WQ
E-T-RM305WR
E-T-RM305WS
E-T-RM305WT
E-T-RM305WU
E-T-RM305WV
E-T-RM305WW
E-T-RM305WX
E-T-RM305WY
E-T-RM305WZ
E-T-RM305XA
E-T-RM305XB
E-T-RM305XC
E-T-RM305XD
E-T-RM305XE
E-T-RM305XF
E-T-RM305XG
E-T-RM305XH
E-T-RM305XI
E-T-RM305XJ
E-T-RM305XK
E-T-RM305XL
E-T-RM305XM
E-T-RM305XN
E-T-RM305XO
E-T-RM305XP
E-T-RM305XQ
E-T-RM305XR
E-T-RM305XS
E-T-RM305XT
E-T-RM305XU
E-T-RM305XV
E-T-RM305XW
E-T-RM305XX
E-T-RM305XY
E-T-RM305XZ
E-T-RM305YA
E-T-RM305YB
E-T-RM305YC
E-T-RM305YD
E-T-RM305YE
E-T-RM305YF
E-T-RM305YG
E-T-RM305YH
E-T-RM305YI
E-T-RM305YJ
E-T-RM305YK
E-T-RM305YL
E-T-RM305YM
E-T-RM305YN
E-T-RM305YO
E-T-RM305YP
E-T-RM305YQ
E-T-RM305YR
E-T-RM305YS
E-T-RM305YT
E-T-RM305YU
E-T-RM305YV
E-T-RM305YW
E-T-RM305YX
E-T-RM305YY
E-T-RM305YZ
E-T-RM305ZA
E-T-RM305ZB
E-T-RM305ZC
E-T-RM305ZD
E-T-RM305ZE
E-T-RM305ZF
E-T-RM305ZG
E-T-RM305ZH
E-T-RM305ZI
E-T-RM305ZJ
E-T-RM305ZK
E-T-RM305ZL
E-T-RM305ZM
E-T-RM305ZN
E-T-RM305ZO
E-T-RM305ZP
E-T-RM305ZQ
E-T-RM305ZR
E-T-RM305ZS
E-T-RM305ZT
E-T-RM305ZU
E-T-RM305ZV
E-T-RM305ZW
E-T-RM305ZX
E-T-RM305ZY
E-T-RM305ZZ
E-T-RM305AA
E-T-RM305AB
E-T-RM305AC
E-T-RM305AD
E-T-RM305AE
E-T-RM305AF
E-T-RM305AG
E-T-RM305AH
E-T-RM305AI
E-T-RM305AJ
E-T-RM305AK
E-T-RM305AL
E-T-RM305AM
E-T-RM305AN
E-T-RM305AO
E-T-RM305AP
E-T-RM305AQ
E-T-RM305AR
E-T-RM305AS
E-T-RM305AT
E-T-RM305AU
E-T-RM305AV
E-T-RM305AW
E-T-RM305AX
E-T-RM305AY
E-T-RM305AZ
E-T-RM305BA
E-T-RM305BB
E-T-RM305BC
E-T-RM305BD
E-T-RM305BE
E-T-RM305BF
E-T-RM305BG
E-T-RM305BH
E-T-RM305BI
E-T-RM305BJ
E-T-RM305BK
E-T-RM305BL
E-T-RM305BM
E-T-RM305BN
E-T-RM305BO
E-T-RM305BP
E-T-RM305BQ
E-T-RM305BR
E-T-RM305BS
E-T-RM305BT
E-T-RM305BU
E-T-RM305BV
E-T-RM305BW
E-T-RM305BX
E-T-RM305BY
E-T-RM305BZ
E-T-RM305CA
E-T-RM305CB
E-T-RM305CC
E-T-RM305CD
E-T-RM305CE
E-T-RM305CF
E-T-RM305CG
E-T-RM305CH
E-T-RM305CI
E-T-RM305CJ
E-T-RM305CK
E-T-RM305CL
E-T-RM305CM
E-T-RM305CN
E-T-RM305CO
E-T-RM305CP
E-T-RM305CQ
E-T-RM305CR
E-T-RM305CS
E-T-RM305CT
E-T-RM305CU
E-T-RM305CV
E-T-RM305CW
E-T-RM305CX
E-T-RM305CY
E-T-RM305CZ
E-T-RM305DA
E-T-RM305DB
E-T-RM305DC
E-T-RM305DD
E-T-RM305DE
E-T-RM305DF
E-T-RM305DG
E-T-RM305DH
E-T-RM305DI
E-T-RM305DJ
E-T-RM305DK
E-T-RM305DL
E-T-RM305DM
E-T-RM305DN
E-T-RM305DO
E-T-RM305DP
E-T-RM305DQ
E-T-RM305DR
E-T-RM305DS
E-T-RM305DT
E-T-RM305DU
E-T-RM305DV
E-T-RM305DW
E-T-RM305DX
E-T-RM305DY
E-T-RM305DZ
E-T-RM305EA
E-T-RM305EB
E-T-RM305EC
E-T-RM305ED
E-T-RM305EE
E-T-RM305EF
E-T-RM305EG
E-T-RM305EH
E-T-RM305EI
E-T-RM305EJ
E-T-RM305EK
E-T-RM305EL
E-T-RM305EM
E-T-RM305EN
E-T-RM305EO
E-T-RM305EP
E-T-RM305EQ
E-T-RM305ER
E-T-RM305ES
E-T-RM305ET
E-T-RM305EU
E-T-RM305EV
E-T-RM305EW
E-T-RM305EX
E-T-RM305EY
E-T-RM305EZ
E-T-RM305FA
E-T-RM305FB
E-T-RM305FC
E-T-RM305FD
E-T-RM305FE
E-T-RM305FF
E-T-RM305FG
E-T-RM305FH
E-T-RM305FI
E-T-RM305FJ
E-T-RM305FK
E-T-RM305FL
E-T-RM305FM
E-T-RM305FN
E-T-RM305FO
E-T-RM305FP
E-T-RM305FQ
E-T-RM305FR
E-T-RM305FS
E-T-RM305FT
E-T-RM305FU
E-T-RM305FV
E-T-RM305FW
E-T-RM305FX
E-T-RM305FY
E-T-RM305FZ
E-T-RM305GA
E-T-RM305GB
E-T-RM305GC
E-T-RM305GD
E-T-RM305GE
E-T-RM305GF
E-T-RM305GG
E-T-RM305GH
E-T-RM305GI
E-T-RM305GJ
E-T-RM305GK
E-T-RM305GL
E-T-RM305GM
E-T-RM305GN
E-T-RM305GO
E-T-RM305GP
E-T-RM305GQ
E-T-RM305GR
E-T-RM305GS
E-T-RM305GT
E-T-RM305GU
E-T-RM305GV
E-T-RM305GW
E-T-RM305GX
E-T-RM305GY
E-T-RM305GZ
E-T-RM305HA
E-T-RM305HB
E-T-RM305HC
E-T-RM305HD
E-T-RM305HE
E-T-RM305HF
E-T-RM305HG
E-T-RM305HH
E-T-RM305HI
E-T-RM305HJ
E-T-RM305HK
E-T-RM305HL
E-T-RM305HM
E-T-RM305HN
E-T-RM305HO
E-T-RM305HP
E-T-RM305HQ
E-T-RM305HR
E-T-RM305HS
E-T-RM305HT
E-T-RM305HU
E-T-RM305HV
E-T-RM305HW
E-T-RM305HX
E-T-RM305HY
E-T-RM305HZ
E-T-RM305IA
E-T-RM305IB
E-T-RM305IC
E-T-RM305ID
E-T-RM305IE
E-T-RM305IF
E-T-RM305IG
E-T-RM305IH
E-T-RM305II
E-T-RM305IJ
E-T-RM305IK
E-T-RM305IL
E-T-RM305IM
E-T-RM305IN
E-T-RM305IO
E-T-RM305IP
E-T-RM305IQ
E-T-RM305IR
E-T-RM305IS
E-T-RM305IT
E-T-RM305IU
E-T-RM305IV
E-T-RM305IW
E-T-RM305IX
E-T-RM305IY
E-T-RM305IZ
E-T-RM305JA
E-T-RM305JB
E-T-RM305JC
E-T-RM305JD
E-T-RM305JE
E-T-RM305JF
E-T-RM305JG
E-T-RM305JH
E-T-RM305JI
E-T-RM305JJ
E-T-RM305JK
E-T-RM305JL
E-T-RM305JM
E-T-RM305JN
E-T-RM305JO
E-T-RM305JP
E-T-RM305JQ
E-T-RM305JR
E-T-RM305JS
E-T-RM305JT
E-T-RM305JU
E-T-RM305JV
E-T-RM305JW
E-T-RM305JX
E-T-RM305JY
E-T-RM305JZ
E-T-RM305KA
E-T-RM305KB
E-T-RM305KC
E-T-RM305KD
E-T-RM305KE
E-T-RM305KF
E-T-RM305KG
E-T-RM305KH
E-T-RM305KI
E-T-RM305KJ
E-T-RM305KK
E-T-RM305KL
E-T-RM305KM
E-T-RM305KN
E-T-RM305KO
E-T-RM305KP
E-T-RM305KQ
E-T-RM305KR
E-T-RM305KS
E-T-RM305KT
E-T-RM305KU
E-T-RM305KV
E-T-RM305KW
E-T-RM305KX
E-T-RM305KY
E-T-RM305KZ
E-T-RM305LA
E-T-RM305LB
E-T-RM305LC
E-T-RM305LD
E-T-RM305LE
E-T-RM305LF
E-T-RM305LG
E-T-RM305LH
E-T-RM305LI
E-T-RM305LJ
E-T-RM305LK
E-T-RM305LL
E-T-RM305LM
E-T-RM305LN
E-T-RM305LO
E-T-RM305LP
E-T-RM305LQ
E-T-RM305LR
E-T-RM305LS
E-T-RM305LT
E-T-RM305LU
E-T-RM305LV
E-T-RM305LW
E-T-RM305LX
E-T-RM305LY
E-T-RM305LZ
E-T-RM305MA
E-T-RM305MB
E-T-RM305MC
E-T-RM305MD
E-T-RM305ME
E-T-RM305MF
E-T-RM305MG
E-T-RM305MH
E-T-RM305MI
E-T-RM305MJ
E-T-RM305MK
E-T-RM305ML
E-T-RM305MM
E-T-RM305MN
E-T-RM305MO
E-T-RM305MP
E-T-RM305MQ
E-T-RM305MR
E-T-RM305MS
E-T-RM305MT
E-T-RM305MU
E-T-RM305MV
E-T-RM305MW
E-T-RM305MX
E-T-RM305MY
E-T-RM305MZ
E-T-RM305NA
E-T-RM305NB
E-T-RM305NC
E-T-RM305ND
E-T-RM305NE
E-T-RM305NF
E-T-RM305NG
E-T-RM305NH
E-T-RM305NI
E-T-RM305NJ
E-T-RM305NK
E-T-RM305NL
E-T-RM305NM
E-T-RM305NN
E-T-RM305NO
E-T-RM305NP
E-T-RM305NQ
E-T-RM305NR
E-T-RM305NS
E-T-RM305NT
E-T-RM305NU
E-T-RM305NV
E-T-RM305NW
E-T-RM305NX
E-T-RM305NY
E-T-RM305NZ
E-T-RM305OA
E-T-RM305OB
E-T-RM305OC
E-T-RM305OD
E-T-RM305OE
E-T-RM305OF
E-T-RM305OG
E-T-RM305OH
E-T-RM305OI
E-T-RM305OJ
E-T-RM305OK
E-T-RM305OL
E-T-RM305OM
E-T-RM305ON
E-T-RM305OO
E-T-RM305OP
E-T-RM305OQ
E-T-RM305OR
E-T-RM305OS
E-T-RM305OT
E-T-RM305OU
E-T-RM305OV
E-T-RM305OW
E-T-RM305OX
E-T-RM305OY
E-T-RM305OZ
E-T-RM305PA
E-T-RM305PB
E-T-RM305PC
E-T-RM305PD
E-T-RM305PE
E-T-RM305PF
E-T-RM305PG
E-T-RM305PH
E-T-RM305PI
E-T-RM305PJ
E-T-RM305PK
E-T-RM305PL
E-T-RM305PM
E-T-RM305PN
E-T-RM305PO
E-T-RM305PP
E-T-RM305PQ
E-T-RM305PR
E-T-RM305PS
E-T-RM305PT
E-T-RM305PU
E-T-RM305PV
E-T-RM305PW
E-T-RM305PX
E-T-RM305PY
E-T-RM305PZ
E-T-RM305QA
E-T-RM305QB
E-T-RM305QC
E-T-RM305QD
E-T-RM305QE
E-T-RM305QF
E-T-RM305QG
E-T-RM305QH
E-T-RM305QI
E-T-RM305QJ
E-T-RM305QK
E-T-RM305QL
E-T-RM305QM
E-T-RM305QN
E-T-RM305QO
E-T-RM305QP
E-T-RM305QQ
E-T-RM305QR
E-T-RM305QS
E-T-RM305QT
E-T-RM305QU
E-T-RM305QV
E-T-RM305QW
E-T-RM305QX
E-T-RM305QY
E-T-RM305QZ
E-T-RM305RA
E-T-RM305RB
E-T-RM305RC
E-T-RM305RD
E-T-RM305RE
E-T-RM305RF
E-T-RM305RG
E-T-RM305RH
E-T-RM305RI
E-T-RM305RJ
E-T-RM305RK
E-T-RM305RL
E-T-RM305RM
E-T-RM305RN
E-T-RM305RO
E-T-RM305RP
E-T-RM305RQ
E-T-RM305RR
E-T-RM305RS
E-T-RM305RT
E-T-RM305RU
E-T-RM305RV
E-T-RM305RW
E-T-RM305RX
E-T-RM305RY
E-T-RM305RZ
E-T-RM305SA
E-T-RM305SB
E-T-RM305SC
E-T-RM305SD
E-T-RM305SE
E-T-RM305SF
E-T-RM305SG
E-T-RM305SH
E-T-RM305SI
E-T-RM305SJ
E-T-RM305SK
E-T-RM305SL
E-T-RM305SM
E-T-RM305SN
E-T-RM305SO
E-T-RM305SP
E-T-RM305SQ
E-T-RM305SR
E-T-RM305SS
E-T-RM305ST
E-T-RM305SU
E-T-RM305SV
E-T-RM305SW
E-T-RM305SX
E-T-RM305SY
E-T-RM305SZ
E-T-RM305TA
E-T-RM305TB
E-T-RM305TC
E-T-RM305TD
E-T-RM305TE
E-T-RM305TF
E-T-RM305TG
E-T-RM305TH
E-T-RM305TI
E-T-RM305TJ
E-T-RM305TK
E-T-RM305TL
E-T-RM305TM
E-T-RM305TN
E-T-RM305TO
E-T-RM305TP
E-T-RM305TQ
E-T-RM305TR
E-T-RM305TS
E-T-RM305TT
E-T-RM305TU
E-T-RM305TV
E-T-RM305TW
E-T-RM305TX
E-T-RM305TY
E-T-RM305TZ
E-T-RM305UA
E-T-RM305UB
E-T-RM305UC
E-T-RM305UD
E-T-RM305UE
E-T-RM305UF
E-T-RM305UG
E-T-RM305UH
E-T-RM305UI
E-T-RM305UJ
E-T-RM305UK
E-T-RM305UL
E-T-RM305UM
E-T-RM305UN
E-T-RM305UO
E-T-RM305UP
E-T-RM305UQ
E-T-RM305UR
E-T-RM305US
E-T-RM305UT
E-T-RM305UU
E-T-RM305UV
E-T-RM305UW
E-T-RM305UX
E-T-RM305UY
E-T-RM305UZ
E-T-RM305VA
E-T-RM305VB
E-T-RM305VC
E-T-RM305VD
E-T-RM305VE
E-T-RM305VF
E-T-RM305VG
E-T-RM305VH
E-T-RM305VI
E-T-RM305VJ
E-T-RM305VK
E-T-RM305VL
E-T-RM305VM
E-T-RM305VN
E-T-RM305VO
E-T-RM305VP
E-T-RM305VQ
E-T-RM305VR
E-T-RM305VS
E-T-RM305VT
E-T-RM305VU
E-T-RM305VV
E-T-RM305VW
E-T-RM305VX
E-T-RM305VY
E-T-RM305VZ
E-T-RM305WA
E-T-RM305WB
E-T-RM305WC
E-T-RM305WD
E-T-RM305WE
E-T-RM305WF
E-T-RM305WG
E-T-RM305WH
E-T-RM305WI
E-T-RM305WJ
E-T-RM305WK
E-T-RM305WL
E-T-RM305WM
E-T-RM305WN
E-T-RM305WO
E-T-RM305WP
E-T-RM305WQ
E-T-RM305WR
E-T-RM305WS
E-T-RM305WT
E-T-RM305WU
E-T-RM305WV
E-T-RM305WW
E-T-RM305WX
E-T-RM305WY
E-T-RM305WZ
E-T-RM305XA
E-T-RM305XB
E-T-RM305XC
E-T-RM305XD
E-T-RM305XE
E-T-RM305XF
E-T-RM305XG
E-T-RM305XH
E-T-RM305XI
E-T-RM305XJ
E-T-RM305XK
E-T-RM305XL
E-T-RM305XM
E-T-RM305XN
E-T-RM305XO
E-T-RM305XP
E-T-RM305XQ
E-T-RM305XR
E-T-RM305XS
E-T-RM305XT
E-T-RM305XU
E-T-RM305XV
E-T-RM305XW
E-T-RM305XX
E-T-RM305XY
E-T-RM305XZ
E-T-RM305YA
E-T-RM305YB
E-T-RM305YC
E-T-RM305YD
E-T-RM305YE
E-T-RM305YF
E-T-RM305YG
E-T-RM305YH
E-T-RM305YI
E-T-RM305YJ
E-T-RM305YK
E-T-RM305YL
E-T-RM305YM
E-T-RM305YN
E-T-RM305YO
E-T-RM305YP
E-T-RM305YQ
E-T-RM305YR
E-T-RM305YS
E-T-RM305YT
E-T-RM305YU
E-T-RM305YV
E-T-RM305YW
E-T-RM305YX
E-T-RM305YY
E-T-RM305YZ
E-T-RM305ZA
E-T-RM305ZB
E-T-RM305ZC
E-T-RM305ZD
E-T-RM305ZE
E-T-RM305ZF
E-T-RM305ZG
E-T-RM305ZH
E-T-RM305ZI
E-T-RM305ZJ
E-T-RM305ZK
E-T-RM305ZL
E-T-RM305ZM
E-T-RM305ZN
E-T-RM305ZO
E-T-RM305ZP
E-T-RM305ZQ
E-T-RM305ZR
E-T-RM305ZS
E-T-RM305ZT
E-T-RM305ZU
E-T-RM305ZV
E-T-RM305ZW
E-T-RM305ZX
E-T-RM305ZY
E-T-RM305ZZ
E-T-RM305AA
E-T-RM305AB
E-T-RM305AC
E-T-RM305AD
E-T-RM305AE
E-T-RM305AF
E-T-RM305AG
E-T-RM305AH
E-T-RM305AI
E-T-RM305AJ
E-T-RM305AK
E-T-RM305AL
E-T-RM305AM
E-T-RM305AN
E-T-RM305AO
E-T-RM305AP
E-T-RM305AQ
E-T-RM305AR
E-T-RM305AS
E-T-RM305AT
E-T-RM305AU
E-T-RM305AV
E-T-RM305AW
E-T-RM305AX
E-T-RM305AY
E-T-RM305AZ
E-T-RM305BA
E-T-RM305BB
E-T-RM305BC
E-T-RM305BD
E-T-RM305BE
E-T-RM305BF
E-T-RM305BG
E-T-RM305BH
E-T-RM305BI
E-T-RM305BJ
E-T-RM305BK
E-T-RM305BL
E-T-RM305BM
E-T-RM305BN
E-T-RM305BO
E-T-RM305BP
E-T-RM305BQ
E-T-RM305BR
E-T-RM305BS
E-T-RM305BT
E-T-RM305BU
E-T-RM305BV
E-T-RM305BW
E-T-RM305BX
E-T-RM305BY
E-T-RM305BZ
E-T-RM305CA
E-T-RM305CB
E-T-RM305CC
E-T-RM305CD
E-T-RM305CE
E-T-RM305CF
E-T-RM305CG
E-T-RM305CH
E-T-RM305CI
E-T-RM305CJ
E-T-RM305CK
E-T-RM305CL
E-T-RM305CM
E-T-RM305CN
E-T-RM305CO
E-T-RM305CP
E-T-RM305CQ
E-T-RM305CR
E-T-RM305CS
E-T-RM305CT
E-T-RM305CU
E-T-RM305CV
E-T-RM305CW
E-T-RM305CX
E-T-RM305CY
E-T-RM305CZ
E-T-RM305DA
E-T-RM305DB
E-T-RM305DC
E-T-RM305DD
E-T-RM305DE
E-T-RM305DF
E-T-RM305DG
E-T-RM305DH
E-T-RM305DI
E-T-RM305DJ
E-T-RM305DK
E-T-RM305DL
E-T-RM305DM
E-T-RM305DN
E-T-RM305DO
E-T-RM305DP
E-T-RM305DQ
E-T-RM305DR
E-T-RM305DS
E-T-RM305DT
E-T-RM305DU
E-T-RM305DV
E-T-RM305DW
E-T-RM305DX
E-T-RM305DY
E-T-RM305DZ
E-T-RM305EA
E-T-RM305EB
E-T-RM305EC
E-T-RM305ED
E-T-RM305EE
E-T-RM305EF
E-T-RM305EG
E-T-RM305EH
E-T-RM305EI
E-T-RM305EJ
E-T-RM305EK
E-T-RM305EL
E-T-RM305EM
E-T-RM305EN
E-T-RM305EO
E-T-RM305EP
E-T-RM305EQ
E-T-RM305ER
E-T-RM305ES
E-T-RM305ET
E-T-RM305EU
E-T-RM305EV
E-T-RM305EW
E-T-RM305EX
E-T-RM305EY
E-T-RM305EZ
E-T-RM305FA
E-T-RM305FB
E-T-RM305FC
E-T-RM305FD
E-T-RM305FE
E-T-RM305FF
E-T-RM305FG
E-T-RM305FH
E-T-RM305FI
E-T-RM305FJ
E-T-RM305FK
E-T-RM305FL
E-T-RM305FM
E-T-RM305FN
E-T-RM305FO
E-T-RM305FP
E-T-RM305FQ
E-T-RM305FR
E-T-RM305FS
E-T-RM305FT
E-T-RM305F

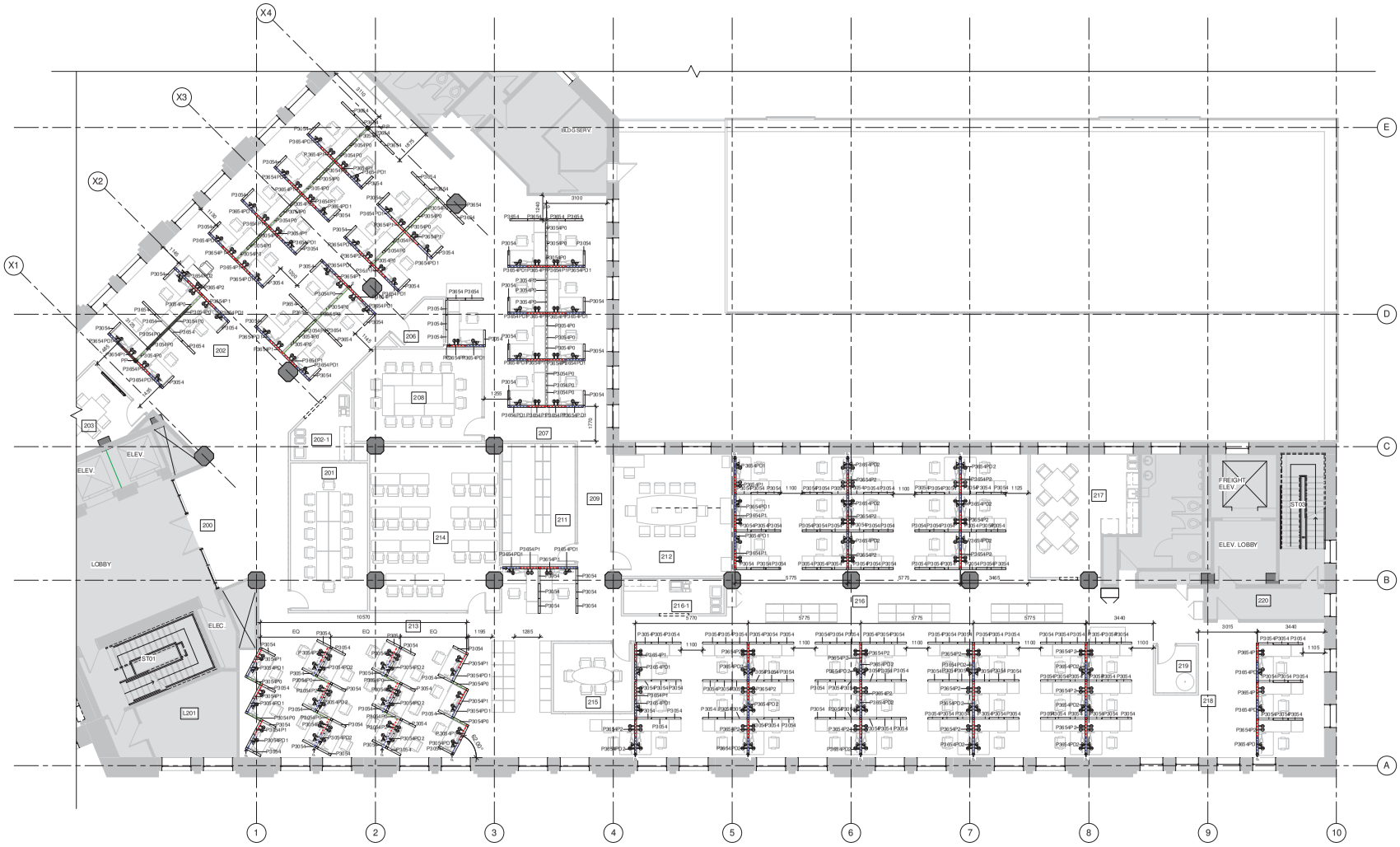

Level 2 FURNITURE PROCUREMENT - PANELS

1:75

Public Works and Government Services Canada / Travaux publics et Services gouvernementaux Canada

REAL PROPERTY SERVICES
Western Region
SERVICES IMMOBILIERS
Région de l'ouest

PRELIMINARY
NOT FOR CONSTRUCTION

ARCHITECTURE 49

1600 Buffalo Place
Winnipeg, Manitoba R3T 6B8
Tel: 204-477-1260| Fax:204-477-6346
architecture49.com

DO NOT SCALE DRAWINGS

Revision / Révision	Description/Description	Date/Date
1	ISSUE FOR REVIEW / ÉMIS POUR REVISION	2021/06/11

Client/client

PUBLIC WORKS GOVERNMENT SERVICES CANADA (PWGSC)

PWGSC PROJECT NO. R.069675

Project title/Titre du projet

VICTORY BUILDING
269 MAIN STREET
SECURE CLIENT
FIT-UP

Approved by/Approuvé par: **WT**

Designed by/Conceptif par: **TSMH**

Drawn by/Dessiné par: **MH**

PWGSC Project Manager/Administrateur de Projets TPSGC: **TM**

PWGSC Architecture and Engineering Resources Manager/Ressources Architecture et de Génie-conseil TPSGC: **WS**

Client/client: **SECURE CLIENT**

Drawing title/Titre du dessin

LEVEL 2 FURNITURE PROCUREMENT - PANELS

Project No./No. du projet	Sheet/Feuille	Revision no./No. de révision
R. 069675 159-00018-00	ID210	X

Title Block A0

Level 3 FURNITURE PROCUREMENT

1 : 100

Furniture Schedule			
Type Mark	Model	Count	Description
E-ML-D1-011	EXISTING - MAIL PACKAGING TABLE	1	Currently in D1-011
E-MM-D1-011	EXISTING - MAIL METER WITH TABLE	1	Currently in D1-011
E-MS-D1-011	EXISTING - MAIL TABLE WITH SLOTS	1	60"L x 30"D x 52"H, Woodgrain laminate, beige metal base, grey mail slots
E-PNT-RM305A	EXISTING - PRINTER TABLE - ROC	1	28"W x 20.5"D x 22"H, Grey laminate top, metal tubular base
E-S1	EXISTING - TASK CHAIR	206	
E-S-D5-068	EXISTING TASK CHAIR- SUPRA X	20	Currently in D5-068
E-S-GST-RM 307A	EXISTING - GUEST CHAIR- GLOBAL LARIAT, RM 307A	2	4 Post Legs, 2 piece molded plastic seat and back, arms, glider foot pads.
E-S-GST-RM 332	EXISTING - GUEST CHAIR- GLOBAL LARIAT, RM 332	4	4 Post Legs, 2 piece molded plastic seat and back, arms, glider foot pads.
E-S-RM300G-UNO	EXISTING - MEETING CHAIR -STEELCASE UNO 75311EXP	6	Currently in Rm 300G, Caster base, Black Fabric, Black frame and base.
E-S-RM333-ALSG	EXISTING - MEETING CHAIR- ALLSEATING LSG	3	Currently in rm 333, Caster base, grey patterned fabric, black frame and base
E-S-RM333-JERS	EXISTING - MEETING CHAIR - JERSEY	3	Steelcase Jersey. caster base, black seat, black mesh back, black frame and base
E-S-ROC	EXISTING - TASK CHAIR - Allseating Inertia	11	Currently in Rm 332
E-SHLV1-SNG-1	EXISTING - SHELVING- SINGLE SIDED	15	Currently in D1-102, 36"w x 18"d x 78"h, beige painted metal
E-SHLV-DBL	EXISTING - SHELVING- DOUBLE SIDED	13	currently in D1-102, 36"w x 18"d x 78"h, Beige painted metal,
E-SHLV-SNG-2	EXISTING - SHELVING- SINGLE SIDED	11	Currently in D5-036, 36"w x 18"d x 78"h, beige painted metal
E-ST-2D	EXISTING - 2 DRAWER FILE CABINET T&L	2	Currently in Training and Learning
E-ST-3D	EXISTING - 3 DRAWER FILR CABINET T&L	1	Currently in Training and Learning
E-ST-3O	EXISTING - 3 DRAWER OPEN CABINET - T&L	1	Currently in Training and Learning
E-ST-4D	EXISTING - 4 DRAWER FILE CABINET- T&L	5	Currently in Training and Learning
E-ST-4O	EXISTING - 4 DRAWER OPEN CABINET - T&L	1	Currently in Training and Learning
E-ST-305B	EXISTING - FILE CABINET SECURITY	10	Currently in Security Rm 305B
E-ST-CAB	EXISTING - STORAGE CABINET - T&L	2	Currently in Training and Learning
E-ST-CAB-B	EXISTING - PROTECTED B 4 DRAWER CABINET	11	4 DRAWER PROTECTED B CABINET
E-ST-CAB-L	EXISTING - PROTECTED B, INDEPENDANTLY LOCKING DRAWERS	1	4-DRAWER, PROTECTED B, INDPENDANTLY LOCKING DRAWERS
E-ST-D1-007	EXISTING - 2 DRAWER CABINET-SECURITY	1	Currently in Rm D1-007
E-ST-DASC	EXISTING - DASCO CABINET	7	
E-ST-FL	EXISTING - 36" FILE CABINET	98	
E-ST-RM 305A	EXISTING - ST-MOBILE PED	1	Currently in Rm 305A
E-ST-ROC	EXISTING - CREDENZA, ROC ROOM	1	Currently in Rm 332
E-T-D1-001	EXISTING - TABLE - ARIES WOODCRAFT	6	48" x 48" x 30"h, HPL surfaces, PVC edge, metal 4 post star base, edge requires refurbishing
E-T-D1-006O	EXISTING - TABLE - LAMINATE OVAL	1	Currently in D1-006, 42" x 84", grey rice paper pattern HPL top, PVC edge, 4 metal post legs

Furniture Schedule			
Type Mark	Model	Count	Description
E-T-D1-006R	EXISTING - TABLE, RECTANGULAR, D1-006	1	LAYOUT TABLE, STEELCASE DETAILS SERIES 5, 70"l x 30"d, adjustable height, white, HPL top, PVC EDGE, metal base
E-T-D5-001	EXISTING - ROUND TABLE	1	42" diameter, 30"h, wood veneer
E-T-D5-026	EXISTING- ROUND TABLE - 4-8"- D5-026	1	
E-T-D5-068	EXISINTG - TABLE - GLOBAL LICENCE	6	Currently in D5-068
E-T-RM300F3 6	EXISTING-TABLE-36" RM 300F	1	36" D x 30"H, White Laminate, PVC edge, metal base
E-T-RM300G	EXISTING-TABLE- VECTA 50632655	1	60"W x 30"D x 30"H, Currently in Rm 300G, Beige Laminate surface, Black PVC edge, Black legs
E-T-RM307A	EXISTING-ROUND TABLE-42"ARTEIF	1	42"D x 30"H, Artelf, Wood Veneer
E-T-RM307C	EXISTING-ROUND TABLE-RM 307C	1	48"D x 30"H, Laminate top, metal base
E-T-RM332	EXISTING - TABLE - ROUND 36" RM 332	1	
E-T-RM333	EXISTING-TABLE- RM 333	1	60"l x 42"d x 30"h, Laminate top, PVC edge, metal legs
E-T-ROC	EXISTING - TABLE- ROC/HEARINGS RM	1	CURRENTLY IN RM 305A
E-T-T&L	EXISTING - PRODUCTION TABLE IN T&L	1	Currently in Training and Learning
		204	
DMC	DOUBLE MONITOR STAND CLAMP	184	Double Monitor Stand Clamp with adjustable height.
MOB	MOBILE PEDESTAL - LOCKABLE	200	Mobile Storage Pedestal, Box/Box/File, Casters, Lockable, Upholstered Padded Top Cushion, Painted Metal finish
P3054	PANEL - 762 x 1370 NON-POWERED	440	762mm x 1370mm. Non-Powered. 4 Fabric Surfaces
P3054P0	PANEL - 762 x 1370 POWER CHASE	50	762mm x 1370mm. Internal Power Chaseway, No receptacles, 4 fabric surfaces
P3054P1	PANEL - 762 x 1370 POWER 1 Side	6	762mm x 1370mm. Quadraplex Power Above surface. Receptacles on 1 Side. 4 Fabric Surfaces.
P3054P2	PANEL - 762 x 1370 POWER 2 Side	6	762mm x 1370mm. Quadraplex Powered below surface, center. Receptacles on 2 Sides. 4 Fabric Surfaces.
P3054PD1	PANEL - 762 x 1370 POWER VOICE DATA 1 Side	6	762mm x 1370mm. Duplex Powered Below, Voice/Data Below, centered. Receptacles on 1 Side. 4 Fabric Surfaces.
P3054PD2	PANEL - 762 x 1370 POWER VOICE DATA 2 Side	6	762mm x 1370mm. Duplex Powered Below, Voice/Data Below, centered. Receptacles on 2 Side. 4 Fabric Surfaces.
P3654	PANEL - 914 x 1370 NON -POWERED	22	914mm x 1370mm. Non-Powered. 4 Fabric Surfaces
P3654P1	PANEL - 914 x 1370 POWER 1 SIDES	90	914mm x 1370mm. Quadraplex Powered Upper, centered. Receptacles on 1 Side. 4 Fabric Surfaces.
P3654P2	PANEL - 914 x 1370 POWER 2 SIDES	47	914mm x 1370mm. Quadraplex Powered Upper, centered. Receptacles on 2 Sides. 4 Fabric Surfaces.
P3654PD1	PANEL - 914 x 1370 POWER VOICE DATA 1 SIDE	92	914mm x 1370mm. Duplex Powered Below, Voice/Data Below, centered. Receptacles on 1 Side. 4 Fabric Surfaces.
P3654PD2	PANEL - 914 x 1370 POWER VOICE DATA 2 SIDES	45	914mm x 1370mm. Duplex Powered Below, Voice/Data Below, centered. Receptacles on 2 Sides. 4 Fabric Surfaces.
PC	PANEL COLUMN 1370	185	1370mm high column for panel support- must allow power connection between panels at 90 and 180 degrees.
PP	POWER POLE	3	Top feed power pole.
S-GT	GUEST CHAIR	23	4 Post Legs, 2 piece molded plastic seat and back, arms, glider foot pads.
S-TC	TASK CHAIR	16	5 Star Caster Base, Upholstered Seat and back, adjustable seat, height, arms, tilt.

Furniture Schedule			
Type Mark	Model	Count	Description
S-TCS	TASK CHAIR- SPECIALIZED	109	Herman Miller, Mirra as Basis of Design. FOR OFFICERS WITH FIREARMS
SMC	SINGLE MONITOR STAND CLAMP	34	Single Monitor Stand Clamp with Adjustable height.
ST-1	SUPPLY CABINET 72"H x 18"D x 36"W	3	Metal Supply Cabinet, with doors, metal, 72"H x 18"D x 36"W
ST-SHLV	FILING SHELVING- SINGLE SIDED	8	Metal Shelving, Single sided, 914w x 457d x 2438h mm, adjustable shelves, high weight capacity,
T1	TABLE - 1525 x 610	32	Meeting, 1525 x 610, 60" x 24", 4-Post Legs w. gliders, Laminate Finish, Grommet centered at 1 edge on long side
T3	TABLE - 1220 x 610mm	2	1220 x 610 (48" x 24"), 4 Post Legs, Laminate Finish
T5	MEETING TABLE - 1829 x 914	3	914mm x 1829mm (3'x6'), 4 Post Base w. glides, Grommet in Center
T7	TRAINING TABLE - 1524 x 610	9	Training Table, 1524 x 610 (60" x 24") Surface Accessible power/ data, Laminate Finish, C-Base or T-Base
T8	TRAINING TABLE - 914 x 610	3	Training Table, 914 x 610 (36" x 24") Surface Accessible power/ data, Laminate Finish, C-Base or T-Base
TA-1	TRAINING TABLE - 1524 x 610, ADJUSTABLE HEIGHT	2	Training Table, 1524 x 610 (60" x 24") Adjustable Height, gang-able, Surface Accessible power/ data, Laminate Finish, C-Base or T-Base, NOT REQUIRED FOR SWING SPACE
TA-2	WORK SURFACE - ADJUSTABLE 914mm x 762mm	2	Work Surface, 914mm x 762mm, Adjustable height, Powered, NOT REQUIRED FOR SWING SPACE
TA-3	WORK SURFACE-ADJUSTABLE - 1676 x 610mm	2	Work Surface, 1676 x 610 (66" x 24") Adjustable height, Laminate Finish, C-Base or T-Base, NOT REQUIRED FOR SWING SPACE
TSKL	WORKSTATION TASK LIGHT	226	Task Light, Clamping, LED, tilting head, standard plug
WS1	WORK SURFACE ADJUSTABLE 1220 x 762	192	Work Surface, 48" x 30", Free Standing, Electric Adjustable, Powered
WS2	WORK SURFACE ADJUSTABLE 1524 x 762	18	Work Surface, 60" x 30", Free Standing, Electric Adjustable, Powered
WS3	WORK SURFACE 762 x 610	24	Work Surface, 30" x 24", Corner Filler, C-Base, Laminate
WS4	WORK SURFACE 1676 x 610	156	Work Surface, 66" x 24", C-Base, Laminate
WS5	WORK SURFACE 1524 x 610	24	Work Surface, 60" x 24", C-Base, Laminate
WS-SL	WORKSTATION STORAGE TOWER- LEFT SIDE WARDROBE	82	Metal Storage Tower, 24"W x 24"D x 54"H, Split Storage - Full Height coat storage 1 side (Left), 2 files, 1 drawer, 1 Door and Shelving on other side, Lockable, Painted Metal Finish
WS-SR	WORKSTATION STORAGE TOWER- RIGHT SIDE WARDROBE	92	Metal Storage Tower, 24"W x 24"D x 54"H, Split Storage - Full Height coat storage 1 side (Right), 2 files, 1 drawer, 1 Door and Shelving on other side, Lockable, Painted Metal Finish

Grand total: 3112

Public Works and Government Services Canada / Travaux publics et Services gouvernementaux Canada

REAL PROPERTY SERVICES
Western Region
SERVICES IMMOBILIERS
Région de l'ouest

PRELIMINARY
NOT FOR CONSTRUCTION

ARCHITECTURE 49
1600 Buffalo Place
Winnipeg, Manitoba R3T 6B8
Tel: 204-477-1250 | Fax: 204-477-6346
architecture49.com

DO NOT SCALE DRAWINGS

Revision / Révision	Description/Description	Date/Date
1	VALUE	VALUE
2	VALUE	VALUE
3	VALUE	VALUE
4	VALUE	VALUE
5	VALUE	VALUE
6	VALUE	VALUE
7	VALUE	VALUE
8	VALUE	VALUE
9	VALUE	VALUE
10	VALUE	VALUE

Client / Client
PUBLIC WORKS GOVERNMENT SERVICES CANADA (PWGSC)
PWGSC PROJECT NO. R.069675

Project title / Titre du projet
VICTORY BUILDING
269 MAIN STREET
SECURE CLIENT FIT-UP

Approved by / Approuvé par: **WT**
Designed by / Conceptif par: **TSMH**
Drawn by / Dessiné par: **MH**
PWGSC Project Manager / Administrateur de Projets TPSGC: **TM**
PWGSC Architecture and Engineering Resources Manager / Ressources Architecture et de Génie de TPSGC: **WS**
Client / client: **SECURE CLIENT**
Drawing title / Titre du dessin: **LEVEL 3 FURNITURE PROCUREMENT**

Project No. / No. du projet: **R. 069675**
159-00018-00
Sheet / Feuille: **ID300**
Revision no. / no. Révision: **X**

Title Block A0

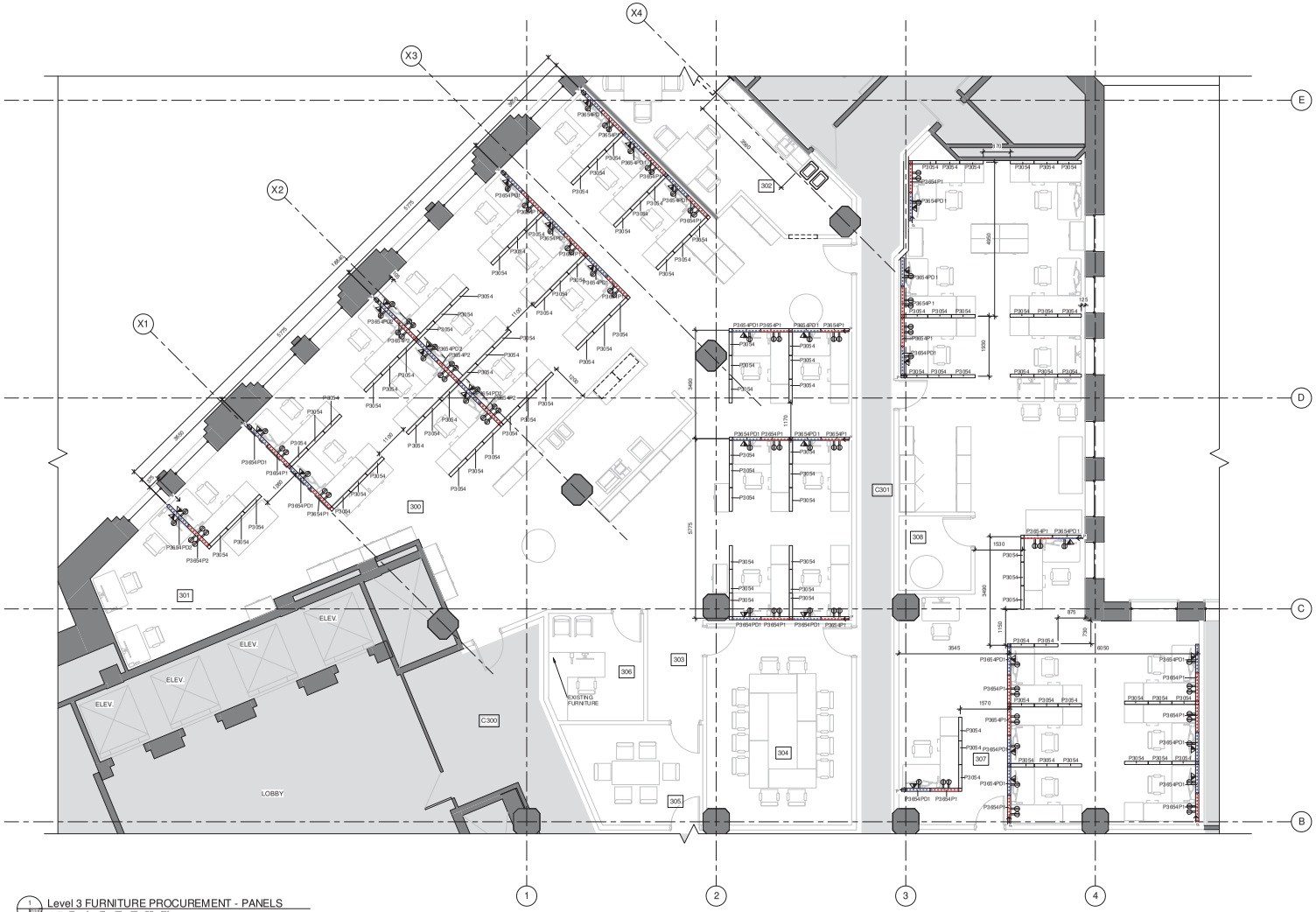

1 Level 3 FURNITURE PROCUREMENT - PANELS
1 : 50

Public Works and Government Services Canada / Travaux publics et Services gouvernementaux Canada

REAL PROPERTY SERVICES
Western Region
SERVICES IMMOBILIERS
Région de l'ouest

PRELIMINARY
NOT FOR CONSTRUCTION

ARCHITECTURE 49
1600 Buffalo Place
Winnipeg, Manitoba R3T 6B8
Tel: 204-477-1250| Fax:204-477-6346
architecture49.com

DO NOT SCALE DRAWINGS

Revision / Révision	Description/Description	Date/Date
1	ISSUE FOR PRELIMINARY ESTIMATES	2017/07/11

Client/client
PUBLIC WORKS GOVERNMENT SERVICES CANADA (PWGSC)
PWGSC PROJECT NO. R.069675

Project title/Titre du projet
VICTORY BUILDING
269 MAIN STREET
SECURE CLIENT FIT-UP

Approved by/Approuvé par: WT
Designed by/Conceptif par: TSMH
Drawn by/Dessiné par: MH
PWGSC Project Manager/Administrateur de Projets TPSGC: TM
PWGSC Architecture and Engineering Resources Manager/Ressources Architecture et de Génie TPSGC: WS
Client/client: SECURE CLIENT
Drawing title/Titre du dessin: **LEVEL 3 FURNITURE PROCUREMENT - PANELS**

Project No./No. du projet	Sheet/Feuille	Revision no./No. de révision
R. 069675 159-00018-00	ID310	X

Title Block A0

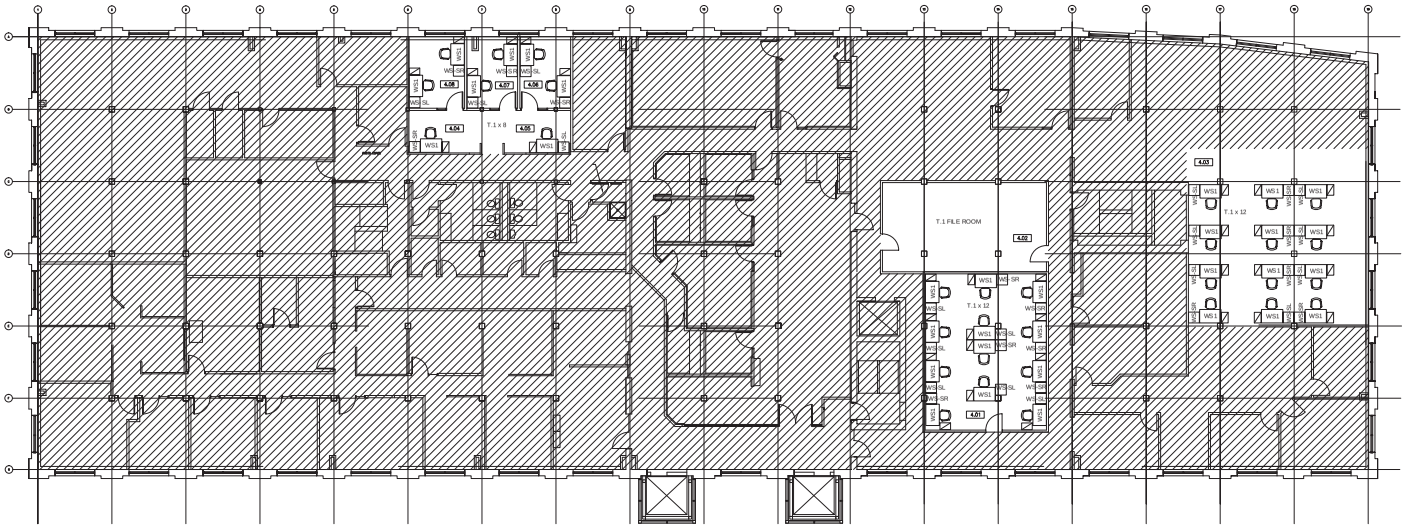

1 JOHNSTON TERMINAL - 4th FLOOR PHASING
1 : 100

TEMPORARY SWING SPACE

MOVE IN DATE	MOVE OUT DATE	DEPT. CODE - # FTE
AUG.1, 2016	NOV.16, 2016	T.1 - 31
CURRENT	MAR.16, 2017	I.3 - 16
CURRENT	MAR.16, 2017	H.1 - 10

*DATES ARE CONTINGENT ON CONSTRUCTION SCHEDULE

CONSTRUCTION DATES:

269 MAIN ST.	LEVEL 1	AUGUST 15, 2016 TO MARCH 16, 2017
	LEVEL 2	AUGUST 15, 2016 TO NOV. 16, 2017
	LEVEL 3	NOV. 23, 2016 TO JAN. 30, 2017

NUMBER OF WORKSTATIONS REQUIRED = 32

NEW FURNITURE:

32	x	WS1	WORK SURFACE ADJUSTABLE, 1.220 x 762
32	x	MOB	MOBILE PEDS - LOCKABLE, 610 x 380
17	x	WS-SL	WORKSTATION STORAGE TOWER -LEFT SWING, 610 x 610
15	x	WS-SR	WORKSTATION STORAGE TOWER -RIGHT SWING, 610 x 610

EXISTING FURNITURE:

32	TASK CHAIRS
##	FILING CABINETS (NOT SHOWN)

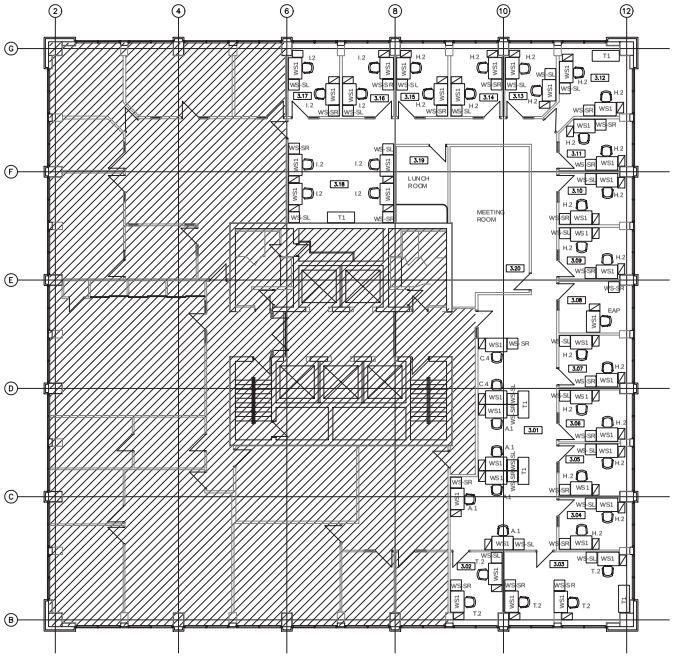

2 303 MAIN ST. - 3rd FLOOR PHASING
1 : 100

TEMPORARY SWING SPACE

MOVE IN DATE	MOVE OUT DATE	DEPT. CODE - # FTE
JULY 2, 2016	JAN.31, 2017	T.2 - 5
AUG.1, 2016	NOV.16, 2016	C.4 - 2
AUG.1, 2016	JAN.31, 2017	I.2 - 8
AUG.1, 2016	MAR.16, 2017	A.1 - 5
NOV.16, 2016	JAN.31, 2017	E - 1
NOV.16, 2016	JAN.31, 2017	H.2 - 22

*DATES ARE CONTINGENT ON CONSTRUCTION SCHEDULE.

CONSTRUCTION DATES:

269 MAIN ST.	LEVEL 1	AUGUST 15, 2016 TO MARCH 16, 2017
	LEVEL 2	AUGUST 15, 2016 TO NOV. 16, 2017
	LEVEL 3	NOV. 23, 2016 TO JAN.30, 2017

NUMBER OF WORKSTATIONS REQUIRED = 43

NEW FURNITURE:

43	x	WS1	WORK SURFACE ADJUSTABLE, 1220 x 762
43	x	MOB	MOBILE PEDS - LOCKABLE, 610 x 380
21	x	WS-SL	WORKSTATION STORAGE TOWER -LEFT SWING, 610 x 610
22	x	WS-SR	WORKSTATION STORAGE TOWER -RIGHT SWING, 610 x 610
5	x	T-1	TABLES, 1525 x 610

EXISTING FURNITURE:

43	TASK CHAIRS, EXISTING
##	FILING CABINETS (NOT SHOWN)

Public Works and Government Services Canada / Travaux publics et Services gouvernementaux Canada

REAL PROPERTY SERVICES
Western Region
SERVICES IMMOBILIERS
Région de l'ouest

PRELIMINARY
NOT FOR CONSTRUCTION

ARCHITECTURE 49
1600 Buffalo Place
Winnipeg, Manitoba R3T 6B8
Tel: 204-477-1260 | Fax: 204-477-6346
architecture49.com

DO NOT SCALE DRAWINGS

Revision/Révision	Description/Description	Date/Date
1		
2		
3		
4		
5		
6		
7		
8		
9		
10		

Client/client
PUBLIC WORKS GOVERNMENT SERVICES CANADA (PWGSC)

PWGSC PROJECT NO. R.069675

Project title/Titre du projet
VICTORY BUILDING
269 MAIN STREET
SECURE CLIENT FIT-UP

Approved by/Approuvé par: WT
Designed by/Conçu par: LH
Drawn by/Dessiné par: LH
PWGSC Project Manager/Administrateur de Projets TPSGC: TM
PWGSC Architect or Engineering Services Manager/Architecte TPSGC/Gestionnaire de Services d'ingénierie TPSGC: WS
Client/Client: SECURE CLIENT

Drawing title/Titre du dessin
PHASING PLANS:
JOHNSTON TERMINAL - LEVEL 4
303 MAIN ST. - LEVEL 3

Project No./No. du projet	Sheet/Feuille	Revision no./No. de révision
R. 069675 159-00018-00	AP001	X

Title Block A0

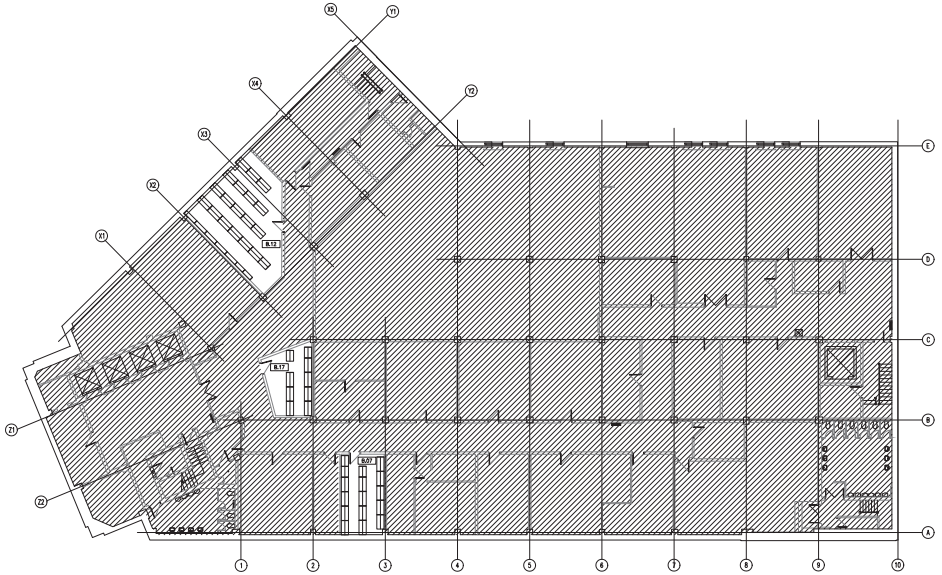

1 / AP002 269 MAIN ST. - BASEMENT PHASING
1 : 150

TEMPORARY SWING SPACE

MOVE IN DATE	MOVE OUT DATE	DEPT. CODE
AUG.1, 2016	MAR.16, 2017	R (FILING) 1,830 LINEAL FEET STORAGE

*DATES ARE CONTINGENT ON CONSTRUCTION SCHEDULE.

CONSTRUCTION DATES:

269 MAIN ST.	LEVEL 1	AUGUST 15, 2016 TO MARCH 16, 2017
	LEVEL 2	AUGUST 15, 2016 TO NOV. 16, 2017
	LEVEL 3	NOV. 23, 2016 TO JAN. 30, 2017

NEW FURNITURE :

SH = HIGH DENSITY SHELVING FROM TAB, INSTALLED STATICALLY WITHOUT TRACKS

ROOM B.12 (1,056 LF)

2	x	SH1	12" d x 36" w x 88.25"h
5	x	SH2	12" d x 48" w x 88.25"h
1	x	SH3	24"d x 36"w x 88.25"h
18	x	SH4	24"d x 48"w x 88.25"h

ROOM B.17 (394 LF)

1	x	SH3	24"d x 36"w x 88.25"h
4	x	SH5	24"d x 48"w x 88.25"h
1	x	SH7	24"d x 36"w x 88.25"h
3	x	SH8	24"d x 48"w x 88.25"h

ROOM B.07 (480 LF)

3	x	SH7	24"d x 36"w x 88.25"h
13	x	SH8	24"d x 48"w x 88.25"h

*SOME OF THE DOUBLE-SIDED SHELVES ARE INSTALLED AGAINST THE WALL, PREVENTING USE FROM ONE SIDE. THIS HAS BEEN FACTORED INTO THE LINEAL FEET CALCULATIONS.

MAINTAIN MINIMUM 900 mm WIDTH IN AISLES.

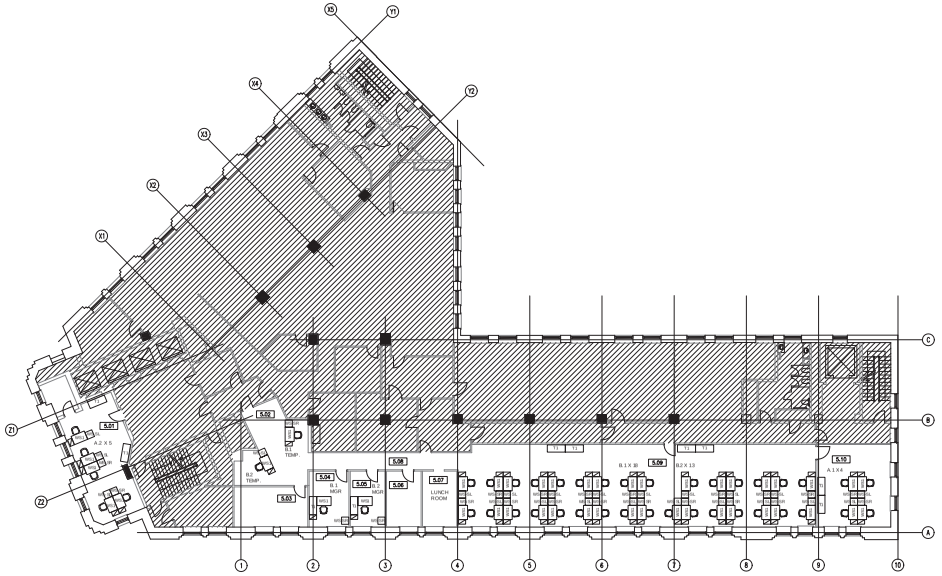

2 / AP002 269 MAIN ST. - LEVEL 5 PHASING
1 : 150

TEMPORARY SWING SPACE

MOVE IN DATE	MOVE OUT DATE	DEPT. CODE - # FTE
CURRENT	MAR.16, 2017	I.4 - 11
CURRENT	MAR.16, 2017	C.1 - 10
AUG.1, 2016	MAR.16, 2017	A.2 - 5
AUG.1, 2016	MAR.16, 2017	A.1 - 4
AUG.1, 2016	NOV.16, 2016	B.1 - 19 (plus 1 temporary)
AUG.1, 2016	NOV.16, 2016	B.2 - 14 (plus 1 temporary)

*DATES ARE CONTINGENT ON CONSTRUCTION SCHEDULE.

CONSTRUCTION DATES:

269 MAIN ST.	LEVEL 1	AUGUST 15, 2016 TO MARCH 16, 2017
	LEVEL 2	AUGUST 15, 2016 TO NOV. 16, 2017
	LEVEL 3	NOV. 23, 2016 TO JAN. 30, 2017

NUMBER OF WORKSTATIONS REQUIRED = 44

NEW FURNITURE:

44	x	WS1	WORK SURFACE ADJUSTABLE, 1,220 x 762
44	x	MOB	MOBILE PEDS - LOCKABLE, 610 x 380
22	x	WS-SL	WORKSTATION STORAGE TOWER - LEFT SWING 610 x 610
22	x	WS-SR	WORKSTATION STORAGE TOWER - RIGHT SWING, 610 x 610
10	x	T-1	TABLES, 1525 x 610

EXISTING FURNITURE:

44	TASK CHAIRS, EXISTING
##	FILING CABINETS (NOT SHOWN)

Public Works and Government Services Canada / Travaux publics et Services gouvernementaux Canada

REAL PROPERTY SERVICES
Western Region
SERVICES IMMOBILIERS
Région de l'ouest

PRELIMINARY
NOT FOR CONSTRUCTION

ARCHITECTURE 49
1600 Buffalo Place
Winnipeg, Manitoba R3T 6B8
Tel: 204-477-1260 | Fax: 204-477-6346
architecture49.com

DO NOT SCALE DRAWINGS

Revision / Révision	Description/Description	Date/Date
1		
2		
3		
4		
5		
6		
7		
8		
9		
10		

Client/client
PUBLIC WORKS GOVERNMENT SERVICES CANADA (PWGSC)

PWGSC PROJECT NO. R.069675

Project title/Titre du projet
VICTORY BUILDING
269 MAIN STREET
SECURE CLIENT FIT-UP

Approved by/Approuvé par: **WT**
Designed by/Conçu par: **LH**
Drawn by/Dessiné par: **LH**
PWGSC Project Manager/Administrateur de Projets TPSGC: **TM**
PWGSC Architect or Engineer/Ingénieur Mandaté/Architecte Architecte/Architecte d'ingénierie PWGSC: **WS**
Client/Client: **SECURE CLIENT**

Drawing title/Titre du dessin
PHASING PLANS:
269 MAIN ST. - BASEMENT
269 MAIN ST. - LEVEL 5

Project No./No. du projet	Sheet/Feuille	Revision no./ Révision no.
R. 069675 159-00018-00	AP002	X

Title Block A0