



**RETURN BIDS TO:**  
**RETOURNER LES SOUMISSIONS À:**  
Regional Manager/Real Property  
Contracting/PWGSC  
Ontario Region, Tendering Office  
12th Floor, 4900 Yonge Street  
Toronto, Ontario  
M2N 6A6  
Ontario

## SOLICITATION AMENDMENT MODIFICATION DE L'INVITATION

The referenced document is hereby revised; unless otherwise indicated, all other terms and conditions of the Solicitation remain the same.

Ce document est par la présente révisé; sauf indication contraire, les modalités de l'invitation demeurent les mêmes.

### Comments - Commentaires

Vendor/Firm Name and Address  
Raison sociale et adresse du  
fournisseur/de l'entrepreneur

Issuing Office - Bureau de distribution  
Regional Manager/Real Property Contracting/PWGSC  
Ontario Region, Tendering Office  
12th Floor, 4900 Yonge Street  
Toronto, Ontario  
M2N 6A6  
Ontario

<b>Title - Sujet</b> Roof Replacement Harrow	
<b>Solicitation No. - N° de l'invitation</b> EQ730-070377/A	<b>Amendment No. - N° modif.</b> 001
<b>Client Reference No. - N° de référence du client</b> R.076726.001	<b>Date</b> 2016-06-20
<b>GETS Reference No. - N° de référence de SEAG</b> PW-\$PWL-037-2178	
<b>File No. - N° de dossier</b> PWL-6-39017 (037)	<b>CCC No./N° CCC - FMS No./N° VME</b>
<b>Solicitation Closes - L'invitation prend fin</b> <b>at - à 02:00 PM</b> <b>on - le 2016-06-30</b>	<b>Time Zone</b> Fuseau horaire Eastern Daylight Saving Time EDT
<b>F.O.B. - F.A.B.</b> <b>Plant-Usine:</b> <input type="checkbox"/> <b>Destination:</b> <input checked="" type="checkbox"/> <b>Other-Autre:</b> <input type="checkbox"/>	
<b>Address Enquiries to: - Adresser toutes questions à:</b> Dhillon, Ambreen	<b>Buyer Id - Id de l'acheteur</b> pwl037
<b>Telephone No. - N° de téléphone</b> (416) 590-8253 ( )	<b>FAX No. - N° de FAX</b> (416) 512-5862
<b>Destination - of Goods, Services, and Construction:</b> <b>Destination - des biens, services et construction:</b> Agriculture and Agri-Food Canada 2585 County Road 29 London, ON NoR 1G0	

Instructions: See Herein

Instructions: Voir aux présentes

<b>Delivery Required - Livraison exigée</b>	<b>Delivery Offered - Livraison proposée</b>
<b>Vendor/Firm Name and Address</b> <b>Raison sociale et adresse du fournisseur/de l'entrepreneur</b>	
<b>Telephone No. - N° de téléphone</b> <b>Facsimile No. - N° de télécopieur</b>	
<b>Name and title of person authorized to sign on behalf of Vendor/Firm</b> <b>(type or print)</b> <b>Nom et titre de la personne autorisée à signer au nom du fournisseur/</b> <b>de l'entrepreneur (taper ou écrire en caractères d'imprimerie)</b>	
<b>Signature</b>	<b>Date</b>

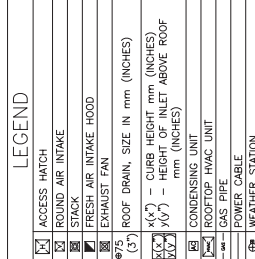
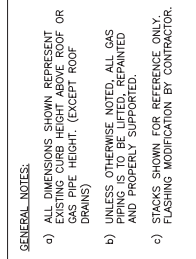
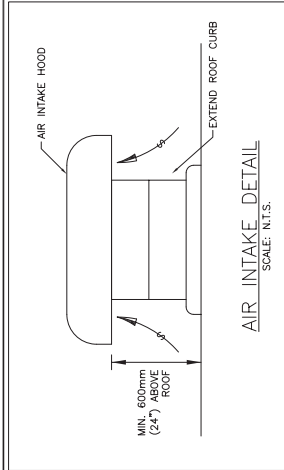

DRAWING NOTES:

GENERAL NOTES:

## LEGEND

KEYPLAN  
N.T.S.

GSC-A1      DATE PLOTTED: 2016-04-18      PLOT SCALE: 1:150      CAD FILE:

GSC-A1      DATE PLOTTED: 2016-04-18      PLOT SCALE: 1:150      CAD FILE:

 **Public Works and  
Government Services Canada**  
Architectural and Engineering Services  
Ontario Region

**Travaux publics et  
Services gouvernementaux Canada**  
Services d'architecture et de génie  
Région de l'Ontario

**MMMC ARCHITECTS**

Brantford Studio  
127 Bant Ave. Brantford,  
ON N3T 3H5  
519.759.6331 1.877.788.6862  
519.759.6331 1.877.788.6862  
WWW.MMMC-CA.COM

**IRC BUILDING SCIENCES GROUP**  
VANCOUVER • CALGARY • LONDON • MISSISSAUGA • OTTAWA • MONTREAL  
TOLL FREE: 1-888-607-5245 TEL: 905-607-7244  
WWW.IRCGROUP.COM FAX: 905-607-7288



**INTELLEX**  
ENGINEERING LTD.  
2453 MAIN STREET, P.O. BOX 93  
LONDON, ONTARIO N6P 1P9  
TEL: (519) 652-1193  
FAX: (519) 652-0112  
[www.intellex.on.ca](http://www.intellex.on.ca)



4			
3	ADDENDUM		JUN. 16/11/11
2	TENDER		APR. 18/11/11
1	CLIENT REVIEW		MAR. 14/11/11
sign			date

	Détail No. No. du détail	where detail required où détail exigé	where detailed où détaillé
A			
B			
C			

Project title  
ARROW  
Ontario  
AGRICULTURE & AGRI-FOODS CANADA

OOOF REPLACEMENT

drawing title  
no. du dessin

MELEX ENG: RJA.

MELEX ENG: T.M.

proved by  
prove par

110

Project date	Rate du projet	001	002	003	004	005
--------------	----------------	-----	-----	-----	-----	-----

2016-04-04

Project no. du projet	PMSC
1	
2	
3	
4	
5	
6	
7	
8	
9	
10	
11	
12	
13	
14	
15	
16	
17	
18	
19	
20	
21	
22	
23	
24	
25	
26	
27	
28	
29	
30	
31	
32	
33	
34	
35	
36	
37	
38	
39	
40	
41	
42	
43	
44	
45	
46	
47	
48	
49	
50	
51	
52	
53	
54	
55	
56	
57	
58	
59	
60	
61	
62	
63	
64	
65	
66	
67	
68	
69	
70	
71	
72	
73	
74	
75	
76	
77	
78	
79	
80	
81	
82	
83	
84	
85	
86	
87	
88	
89	
90	
91	
92	
93	
94	
95	
96	
97	
98	
99	
100	

R.076726.00

Drawing no.

Machine no. MC-1

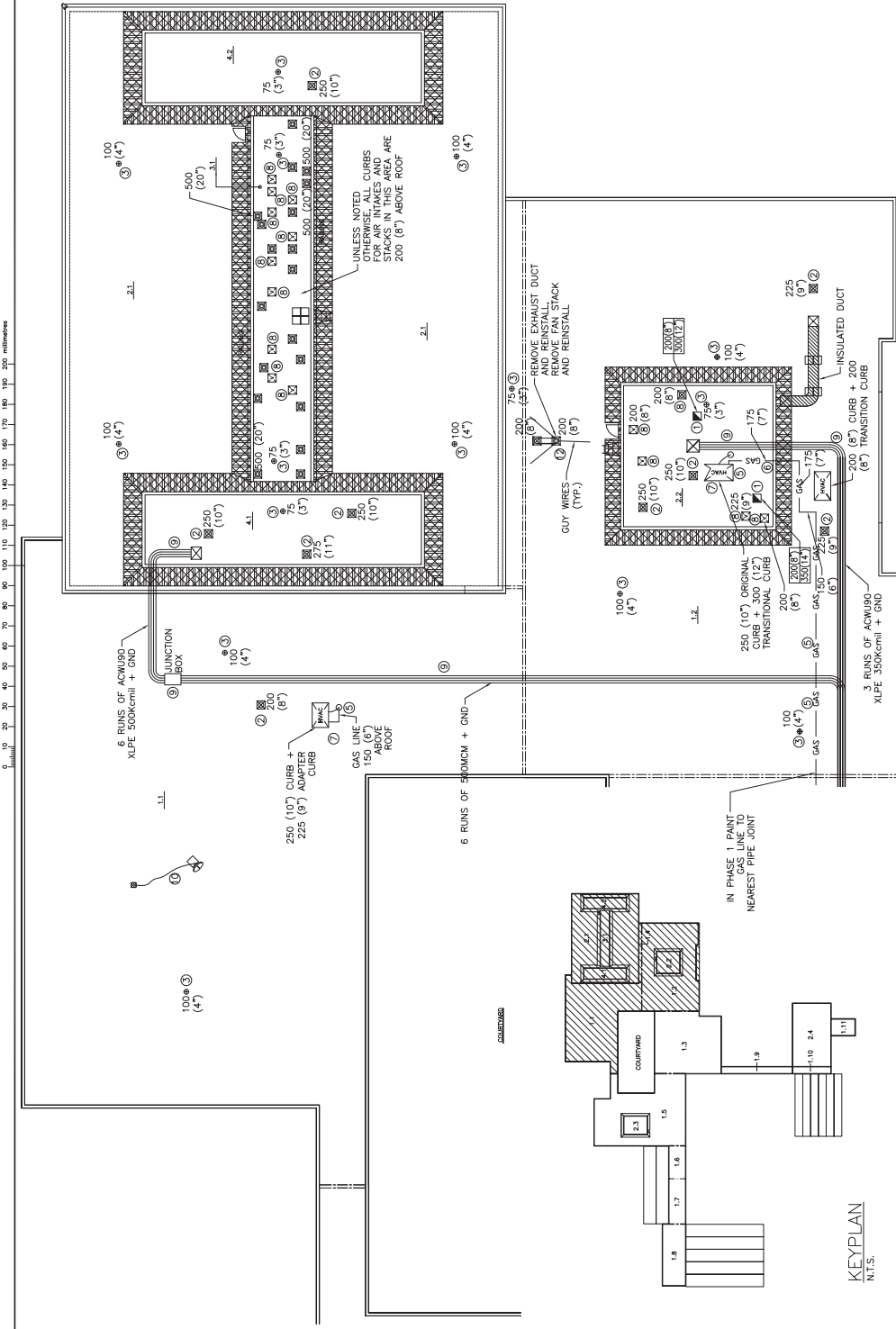

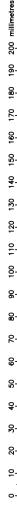

**Now Studio**  
 Brentford Studio  
 127 Brant Ave., Brantford  
 ON N3T 3H5  
 510.756.9331 1.877.780.6862 519.575.2227 1.277.780.6862



**MELTEX**  
ENGINEERING LTD.  
2453 MAIN STREET, P.O. BOX 93  
LONDON, ONTARIO N6P 1P9  
TEL: (519) 652-1193  
FAX: (519) 652-0112  
www.meltec.on.ca



04			
03	ADDENDUM		JUN. 16/16
02	TENDER		APR. 18/16
01	CLIENT REVIEW		MAR. 14/16
revision			date

Do not scale drawings.  
Verify all dimensions and conditions on site and immediately notify the Departmental Representatives of all discrepancies.

	A	B	C
Detail No.			
No. du détail			
drawing no. - - where detail required			
dessin no. - - où détail exigé			
drawing no. - - where detailed			
dessin no. - - où détaillé			

project title  
titre du projet  
**HARROW**  
AGRICULTURE & AGRI-FOODS  
2585 COUNTY ROAD 20  
Ontario CANADA

## ROOF REPLACEMENT

drawing title  
titre du dessin

PARTIAL ROOF PLAN  
PHASE 2

désignation descripteur	MEXEL ENG. R.A.
désigné par concerne	MEXEL ENG. T.M.
approuvé par approuveur	MEXEL ENG. T.M.
bât coffre	M.B.
projet date date du projet	2016-04-04
numéro de projet	R.076726.001
dévisé no. descripteur	ME3

- ⑨ REMOVE CABLE SUPPORTS AND LIFT CABLES FOR ROOFING WORK. PROVIDE TEMPORARY SUPPORTS AS NECESSARY. REMOVE EXISTING CABLE SUPPORTS. ALL NEW CABLE SUPPORTS SHALL BE INSTALLED AT NO MORE THAN 1500MM SPANS.
- ⑩ EXISTING SATELLITE DISH AND ANTENNA CABLES TO BE REMOVED/REROUTED AND REINSTALLED.
- ⑪ EXISTING WEATHER STATIONS TO BE REMOVED AND REINSTALLED BY OTHERS. (N.I.C.)
- ⑫ REMOVE EXHAUST FAN, SHAW, AND DUCT. REINSTALL EXISTING EXHAUST HOODS.
- ⑬ REMOVE AND REINSTALL EXHAUST HOODS.
- ⑭ REMOVE AND REINSTALL EXHAUST HOODS.
- ⑮ REMOVE AND REINSTALL EXHAUST HOODS.
- ⑯ REMOVE AND REINSTALL EXHAUST HOODS.
- ⑰ REMOVE AND REINSTALL EXHAUST HOODS.
- ⑱ REMOVE AND REINSTALL EXHAUST HOODS.
- ⑲ REMOVE AND REINSTALL EXHAUST HOODS.
- ⑳ REMOVE AND REINSTALL EXHAUST HOODS.
- ㉑ REMOVE AND REINSTALL EXHAUST HOODS.
- ㉒ REMOVE AND REINSTALL EXHAUST HOODS.
- ㉓ REMOVE AND REINSTALL EXHAUST HOODS.
- ㉔ REMOVE AND REINSTALL EXHAUST HOODS.
- ㉕ REMOVE AND REINSTALL EXHAUST HOODS.
- ㉖ REMOVE AND REINSTALL EXHAUST HOODS.
- ㉗ REMOVE AND REINSTALL EXHAUST HOODS.
- ㉘ REMOVE AND REINSTALL EXHAUST HOODS.
- ㉙ REMOVE AND REINSTALL EXHAUST HOODS.
- ㉚ REMOVE AND REINSTALL EXHAUST HOODS.
- ㉛ REMOVE AND REINSTALL EXHAUST HOODS.
- ㉜ REMOVE AND REINSTALL EXHAUST HOODS.
- ㉝ REMOVE AND REINSTALL EXHAUST HOODS.
- ㉞ REMOVE AND REINSTALL EXHAUST HOODS.
- ㉟ REMOVE AND REINSTALL EXHAUST HOODS.
- ㊱ REMOVE AND REINSTALL EXHAUST HOODS.
- ㊲ REMOVE AND REINSTALL EXHAUST HOODS.
- ㊳ REMOVE AND REINSTALL EXHAUST HOODS.
- ㊴ REMOVE AND REINSTALL EXHAUST HOODS.
- ㊵ REMOVE AND REINSTALL EXHAUST HOODS.
- ㊶ REMOVE AND REINSTALL EXHAUST HOODS.
- ㊷ REMOVE AND REINSTALL EXHAUST HOODS.
- ㊸ REMOVE AND REINSTALL EXHAUST HOODS.
- ㊹ REMOVE AND REINSTALL EXHAUST HOODS.
- ㊺ REMOVE AND REINSTALL EXHAUST HOODS.
- ㊻ REMOVE AND REINSTALL EXHAUST HOODS.
- ㊼ REMOVE AND REINSTALL EXHAUST HOODS.
- ㊽ REMOVE AND REINSTALL EXHAUST HOODS.
- ㊾ REMOVE AND REINSTALL EXHAUST HOODS.
- ㊿ REMOVE AND REINSTALL EXHAUST HOODS.

**GENERAL NOTES:**

- ALL DIMENSIONS SHOWN REPRESENT EXISTING CURB HEIGHT ABOVE ROOF GAS PIPE HEIGHT. (EXCEPT ROOF DRAINS)
- UNLESS OTHERWISE NOTED, ALL GAS PIPING IS TO BE LIFTED, REPAINTED AND PROPERLY SUPPORTED.
- STACKS SHOWN FOR REFERENCE ONLY. FLASHING MODIFICATION BY CONTRACTOR

LEGEND	
	ACCESS HATCH
	ROUND AIR INTAKE
	STACK
	FRESH AIR INTAKE HOOD
	EXHAUST FAN
	ROOF DRAIN, SIZE IN mm (INCHES)
	CURB, HEIGHT mm (INCHES)
	FLAT ABOVE ROOF
	CONDENSING UNIT
	ROOFTOP HVAC UNIT
	GAS PIPE
	POWER CABLE
	WEATHER STATION

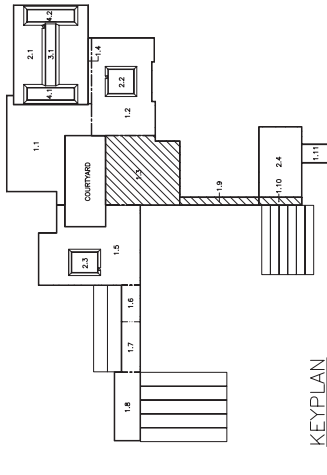

KEYPLAN  
N.T.S.