

EAST ELEVATION  
N.T.S

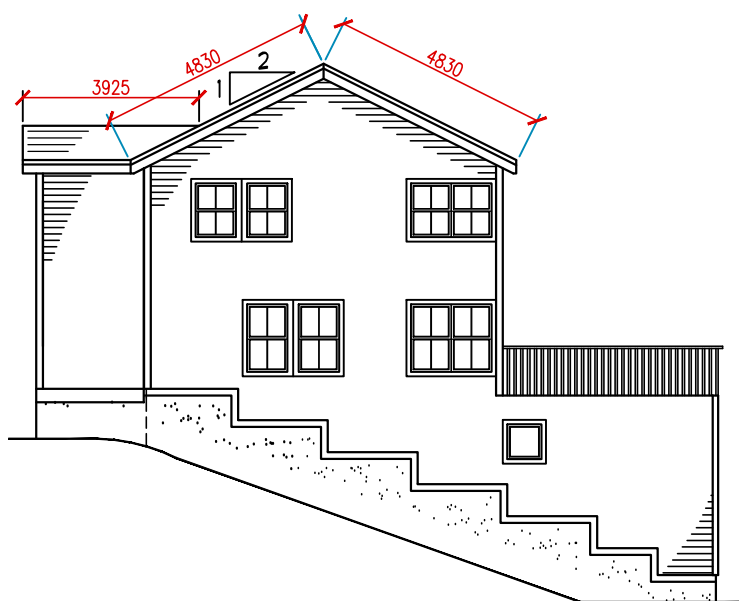

NORTH ELEVATION  
N.T.S

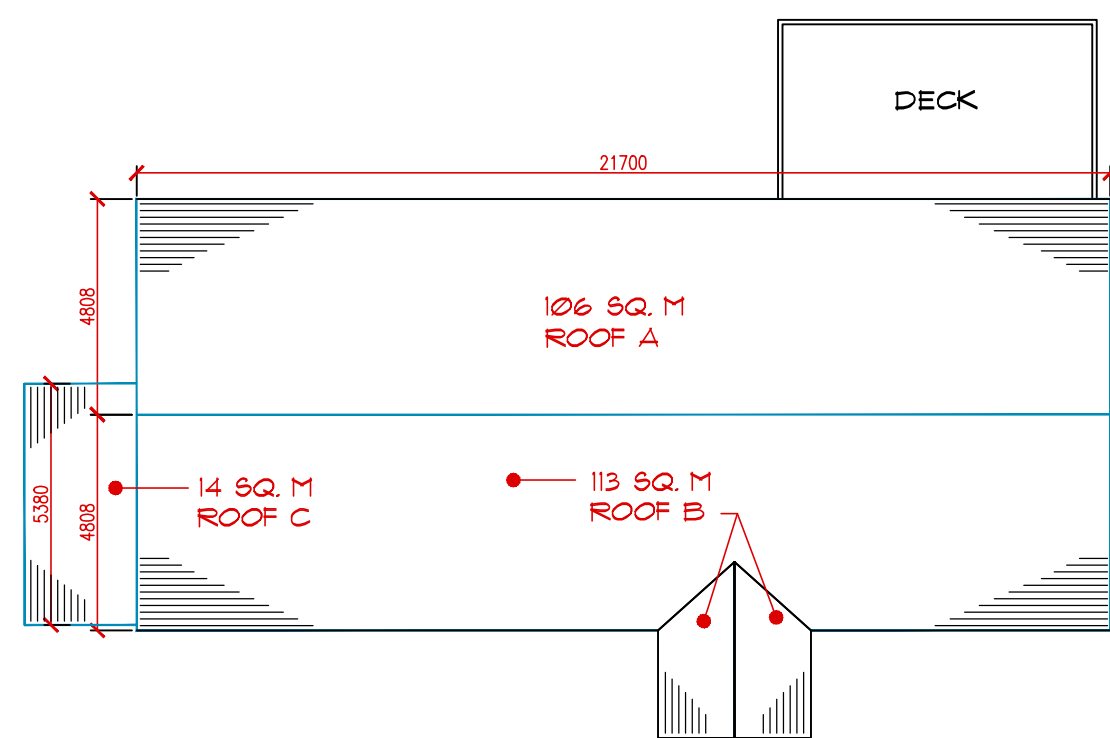

ROOF PLAN - MAIN BUILDING  
N.T.S

EXISTING ROOF CONSTRUCTION  
 25 YR ASPHALT SHINGLES  
 15 LBS BUILDING FELT  
 12.5 PLYWOOD SHEATHING  
 T.G.I. WOOD "I" JOISTS (REFER TO STRUCTURAL)  
 50 AIR SPACE (MINIMUM)  
 R.S.I. 5.6 BATT INSULATION  
 VAPOUR BARRIER  
 19 x 65 STRAPPING @ 400 O.C.  
 12.7 GYPSUM BOARD

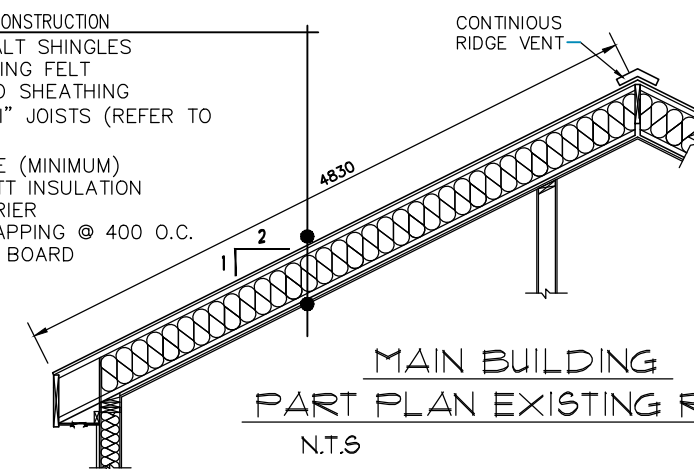

MAIN BUILDING  
PART PLAN EXISTING ROOF  
N.T.S

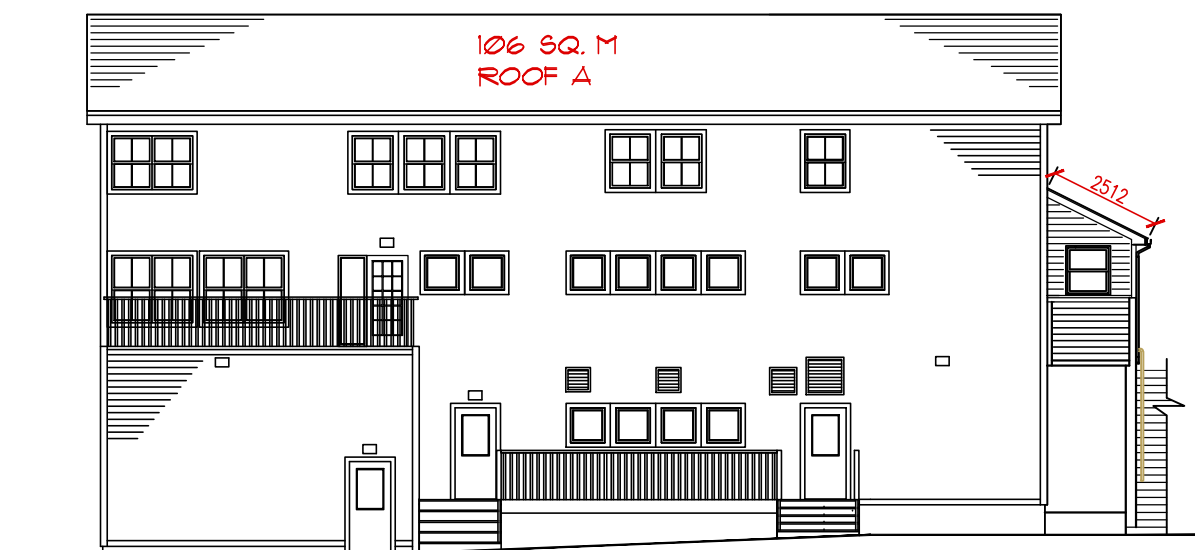

WEST ELEVATION  
N.T.S

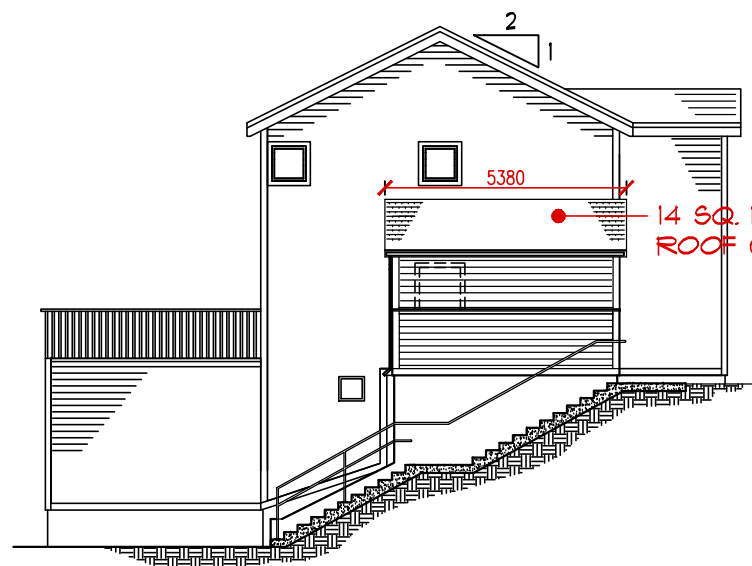

SOUTH ELEVATION  
N.T.S

NOTE:  
ROOF AREAS ARE SHOWN AS APPROX.



NOTE: COMPLIED FROM PWGS  
RECORD DRAWINGS 2001

NO.	REVISION	DATE	BY	APPR.
A	ORIGINAL ISSUE			

REAL PROPERTY, SAFETY AND SECURITY  
**CORPORATE SERVICES**  
 DEPARTMENT OF FISHERIES AND OCEANS  
 MARITIMES REGION  
 DARTMOUTH, N.S.

WEST HEAD SAR STATION  
 CAPE SABLE ISLAND NS  
 MAIN BUILDING ROOF AREAS

DATE	DRAWN	CHECKED	APPR.
10/05/16	DAN MacNEIL		
SCALE AS NOTED	REFERENCE	DRAWING NO. SH. 1 of 2	