



RETURN BIDS TO:
RETOURNER LES SOUMISSIONS À:
Bid Receiving Public Works and Government
Services Canada/Réception des soumissions
Travaux publics et Services gouvernementaux
Canada
Room 100,
167 Lombard Ave.
Winnipeg
Manitoba
R3B 0T6
Bid Fax: (204) 983-0338

REQUEST FOR PROPOSAL DEMANDE DE PROPOSITION

Proposal To: Public Works and Government
Services Canada

We hereby offer to sell to Her Majesty the Queen in right of Canada, in accordance with the terms and conditions set out herein, referred to herein or attached hereto, the goods, services, and construction listed herein and on any attached sheets at the price(s) set out therefor.

Proposition aux: Travaux Publics et Services
Gouvernementaux Canada

Nous offrons par la présente de vendre à Sa Majesté la Reine du chef du Canada, aux conditions énoncées ou incluses par référence dans la présente et aux annexes ci-jointes, les biens, services et construction énumérés ici sur toute feuille ci-annexée, au(x) prix indiqué(s).

Comments - Commentaires

Vendor/Firm Name and Address

Raison sociale et adresse du
fournisseur/de l'entrepreneur

Issuing Office - Bureau de distribution

Public Works and Government Services Canada - Western
Region
Room 100
167 Lombard Ave.
Winnipeg
Manitoba
R3B 0T6

Title - Sujet Furniture - pursuant to SA # E60PQ-	
Solicitation No. - N° de l'invitation EP922-170414/A	Date 2016-06-28
Client Reference No. - N° de référence du client CBSA EP922-170414	
GETS Reference No. - N° de référence de SEAG PW-\$WPG-005-9901	
File No. - N° de dossier WPG-6-39046 (005)	CCC No./N° CCC - FMS No./N° VME
Solicitation Closes - L'invitation prend fin at - à 02:00 PM on - le 2016-07-08	Time Zone Fuseau horaire Central Daylight Saving Time CDT
F.O.B. - F.A.B. Plant-Usine: <input type="checkbox"/> Destination: <input checked="" type="checkbox"/> Other-Autre: <input type="checkbox"/>	
Address Enquiries to: - Adresser toutes questions à: Guilford, Alison	Buyer Id - Id de l'acheteur wpg005
Telephone No. - N° de téléphone (204) 228-7215 ()	FAX No. - N° de FAX (204) 983-7796
Destination - of Goods, Services, and Construction: Destination - des biens, services et construction: DEPARTMENT OF PUBLIC WORKS AND GOVERNMENT SERVICES CANADA ON BEHALF OF CANADA BORDER SERVICES AGENCY CALGARY INTERNATIONAL AIRPORT SEE HEREIN CALGARY ALBERTA T2E 6Z8 Canada	

Instructions: See Herein

Instructions: Voir aux présentes

Delivery Required - Livraison exigée See Herein	Delivery Offered - Livraison proposée
Vendor/Firm Name and Address Raison sociale et adresse du fournisseur/de l'entrepreneur	
Telephone No. - N° de téléphone Facsimile No. - N° de télécopieur	
Name and title of person authorized to sign on behalf of Vendor/Firm (type or print) Nom et titre de la personne autorisée à signer au nom du fournisseur/ de l'entrepreneur (taper ou écrire en caractères d'imprimerie)	
Signature	Date

STANDARD REQUEST FOR BID

The Bidder offers to provide to Canada the goods, services or both listed in the bid solicitation in accordance with the conditions set out in the bid solicitation and the prices set out in the bid.

This bid solicitation is issued in accordance with the conditions of the Supply Arrangement E60PQ-140003/.../PQ.

Instructions:

Municipal taxes are not applicable.

Unless otherwise specified in the bid solicitation, all prices quoted must be net prices in Canadian funds including Canadian customs duties, excise taxes, must be FOB, including all delivery charges to destination(s) as indicated. The amount for Applicable Taxes is to be shown as a separate item.

TABLE OF CONTENTS

Section 1 – Invitation and Instructions to Bidders

Section 2 – Resulting Contract including a list of required goods and services

SECTION 1 – INVITATION AND INSTRUCTIONS TO BIDDERS

The Bidder must provide the following information AFTER bid closing, if requested to do so by Canada:

- One or more of the following price justifications:
 1. a current published price list indicating the percentage discount available to Canada; or
 2. a copy of paid invoices for the like quality and quantity of the goods, services or both sold to other customers; or
 3. a price breakdown showing the cost of direct labour, direct materials, purchased items, engineering and plant overheads, general and administrative overhead, transportation, etc., and profit; or
 4. any other supporting documentation as requested by Canada.

☒ **General** or ☐ **PSAB**

Terms of the RFB:

This RFB is issued pursuant to the Supplier's Furniture for Workspaces Supply Arrangement (SA) that forms part of the series of SAs issued by PWGSC with the number E60PQ-140003/PQ. The terms and conditions in the Supplier's SA apply to and form part of this RFB. Bidders who submit a bid agree to be bound by those terms and conditions as well as the terms and conditions in this RFB.

The Bidder must provide the following information WITH the bid:

- The information requested by Canada in Annex A herein.

RFB Issued by:	
Identified User's (IU) Department/Agency/Crown Corporation: Contact for this RFB:	See Section 2, article 4.1 below.
RFB Enquiries	
Unless a different period is listed in the adjacent column, Bidders may submit enquires about the RFB to the Contracting Authority until two business days prior to the RFB closing date. Enquiries received after the timeline indicated may not be answered.	2 business days

SECTION 2 - RESULTING CONTRACT CLAUSES

1.	Terms and Conditions of the Contract	
	The terms and conditions of Parts 6A and 6C of the Supplier's SA within the series E60PQ-140003/.../PQ apply to and form part of this Contract.	
2.	Security Requirement (Applies if article a. or b. is checked)	
2.1	The applicable security requirement(s) is (are) set out in the Security Requirement Check List attached as Annex B of this contract. The Contractor must fulfill the security requirements by meeting the terms below (the checked article applies).	
a.	<input checked="" type="checkbox"/>	Contractor may be escorted; possession of security clearance not required. Contractor personnel MAY NOT ENTER NOR PERFORM WORK ON sites where PROTECTED or CLASSIFIED information or assets are kept, without an escort provided by the department or agency for which the work is being performed.
b.	<input type="checkbox"/>	Possession of security clearance(s) is required. The Contractor must meet the security clearance requirements contained in the clausings in Annex B herein.
3.	Requirement	
3.1	The Contractor must perform the Work listed in Annex A herein.	
4.	Authorities	
4.1	Contracting Authority	
	Name:	Alison Guilford
	Title:	A/Procurement Specialist
	Department/Agency/Crown Corporation:	Public Works and Government Services Canada Procurement and Compensation Services Western Region
	Address:	100-167 Lombard Avenue Winnipeg, MB R3B 0T6
	Telephone No.:	204-228-7215
	Facsimile No.:	204-983-7796
	E-mail address:	alison.guilford@pwgsc-tpsgc.gc.ca
4.2	Project Authority	
	Name:	(to be determined)
	Title:	
	Department/Agency/Crown Corporation:	
	Address:	
	Telephone No.:	
	Facsimile No.:	
	E-mail address:	
4.3	Contractor's Representative	
	As set out in Annex A, Table 6 below.	
5.	Payment	
	Method of Payment	
	The checked box applies. If the Contractor's SA indicates acceptance for payment by credit card, that method may be used in conjunction with the following.	
	<input type="checkbox"/>	Single Payment
	<input checked="" type="checkbox"/>	Multiple Payment

6.	Invoicing
	Further to the Invoicing terms of the WTCM document, the Contractor will deliver the original and one copy of the invoice to the following address for certification and payment:
	Name of the organization and contact: Public Works and Government Services Canada
	Address: (to be determined)
7.	Defence Contract. This clause applies if the box below is checked.
	<input type="checkbox"/> The Contract is a defence contract within the meaning of the Defence Production Act , R.S.C. 1985, c. D-1.

The bidder may contact the Contracting Authority by email (see 4.1 above) for an editable version of this document.

ANNEX A
REQUIREMENT and BASIS OF PAYMENT

1. Category Selection

The requirement includes the following categories of work:

- ☒ Category 1 – Interconnecting Panels and Freestanding Systems
- ☐ Category 2 – Freestanding Height Adjustable Desk / Table Products
- ☒ Category 3 – Metal Filing and Storage Cabinets
- ☒ Category 4 – Wood Veneer – Freestanding Products
- ☒ Category 5 – Ancillary and Lighting Products
- ☐ Product Related Services

2. Floor Plans

2.1 For Categories 1-5:

Scenario a. ☐ Does not include a floor plan

Scenario b. ☒ Includes floor plan(s) WITHOUT identification of GocUIDs in article 3 of this Annex.

Refer to Annex A article 4 of the SA for Site inspection and Documentation instructions after contract award.

Site Inspection Date: _____ **(to be determined)**

Scenario c. ☐ Includes floor plan(s) WITH identification of GocUIDs in article 3 of this Annex.

3. Product and Pricing Tables

Bidder to complete: Sections B of the tables identified by the IU in article 3 of this Annex as well as Tables 9 and 10. In a resulting contract, the term "Bid" means the Supplier's commitment, the term "Bidder" means "Contractor".

Product Category: 1B Freestanding Systems

Table 1 – Product

Section A - IU REQUIREMENT				Section B – SUPPLIER'S BID		
#	GoCUID	Description of Product (optional field)	Qty	Supplier Part Number	Firm Unit Price** \$	Extended Total [Qty x Price] \$
1	ACPRSMFxxxxxx0960xx	<ul style="list-style-type: none"> Accessories Privacy Screens Work Surface Mounted Frosted Height: 09 Width: 60 	2			
2	MTxxSCLxDxxxxxxx36xx	<ul style="list-style-type: none"> Meeting Tables Star -Cross Base Laminate Round Width: 36 	2			
3	MTxxSCLxDxxxxxxx42xx	<ul style="list-style-type: none"> Meeting Tables Star-Cross Base Laminate Round Width: 42 	1			
4	SPPDFSLxxxx2Fxxxxxx22	<ul style="list-style-type: none"> Storage Products Pedestals Freestanding Laminate Box, Box, File Depth: 22 	15			
5	SPPDWLLxxxxBFCSxxx22	<ul style="list-style-type: none"> Storage Products Pedestals Locking Casters Laminate Box, File Cushion Seat Depth: 22 	1			

6	SPHxSSLxRDDxCxxx6012	<ul style="list-style-type: none"> • Storage Products • Hutches • Storage Supported • Laminate • Rectangular • Two Hinged Doors • Closed Cupboard • Width: 60 • Depth: 12 	2			
7	SPPTFSLxxLWFFCD662424	<ul style="list-style-type: none"> • Storage Products • Personal Storage Tower • Freestanding • Laminate • Wardrobe Left • File, File • Closed-Drawer • Height: 66 • Width: 24 • Depth: 24 	4			
8	SPPTFSLxxRWFFCD662424	<ul style="list-style-type: none"> • Storage Products • Personal Storage Tower • Freestanding • Laminate • Wardrobe Right • File, File • Closed-Drawer • Height: 66 • Width: 24 • Depth: 24 	2			
9	WSxxGGLHRxxxxxxx4824	<ul style="list-style-type: none"> • Work Surfaces • 2 Full Gable Ends (w/ modesty) • High Pressure Laminate • Rectangular • Width: 48 • Depth: 24 	3			
10	WSxxGGLHRxxxxxxx5424	<ul style="list-style-type: none"> • Work Surfaces • 2 Full Gable Ends (w/ modesty) • High Pressure Laminate • Rectangular • Width: 54 • Depth: 24 	1			

11	WSxxGGLHRxxxxxxx6 024	<ul style="list-style-type: none"> • Work Surfaces • 2 Full Gable Ends (w/ modesty) • High Pressure Laminate • Rectangular • Width: 60 • Depth: 24 	1			
12	WSxxGGLHRxxxxxxx6 030	<ul style="list-style-type: none"> • Work Surfaces • 2 Full Gable Ends (w/ modesty) • High Pressure Laminate • Rectangular • Width: 60 • Depth: 30 	9			
13	WSxxHGLHRxxxxxxx4 824	<ul style="list-style-type: none"> • Work Surfaces • 1 Half, 1 Full Gable (w/ modesty) • High Pressure Laminate • Rectangular • Width: 48 • Depth: 24 	2			
14	WSxxHGLHRxxxxxxx5 424	<ul style="list-style-type: none"> • Work Surfaces • 1 Half, 1 Full Gable (w/ modesty) • High Pressure Laminate • Rectangular • Width: 54 • Depth: 24 	1			
15	WSxxHGLHRxxxxxxx6 024	<ul style="list-style-type: none"> • Work Surfaces • 1 Half, 1 Full Gable (w/ modesty) • High Pressure Laminate • Rectangular • Width: 60 • Depth: 24 	12			
16	WSxxHGLHRxxxxxxx6 030	<ul style="list-style-type: none"> • Work Surfaces • 1 Half, 1 Full Gable (w/ modesty) • High Pressure Laminate • Rectangular • Width: 60 • Depth: 30 	4			
<p>**Must not exceed ceiling unit price in SA.</p> <p>Add more rows if necessary.</p>				Product Total		\$

Table 2 - Delivery

Section A - IU REQUIREMENT				Section B – SUPPLIER'S BID		
Product Item # from Table 1	Location	Desired Date (Y/M/D)	Desired Time: Normal Business Hours (Normal)	Supplier will deliver on the date and at the time below*	Firm Unit Price \$	Extended Total (Qty x Firm Unit Price) \$
1 to 16	Canada Border Services Agency Calgary International Airport Material Handling Facility 2016 Airport Road NE Calgary, AB T2E 6Z8	2016-08-12	Normal	(Y) (M) (D) (T) (M) (D) (T)		
*If no dates and times are added by the Supplier, the Supplier agrees to deliver on the Desired Date and Time. [Normal Business Hours 8:00 – 17:00, as per SA, Annex A, article 5] Add more rows if necessary.			Delivery Total:			\$

Table 3 – Installation

Section A - IU REQUIREMENT				Section B – SUPPLIER'S BID		
Product Item # from Table 1	Location	Desired Date (Y/M/D)	Desired Time: Normal Business Hours (Normal)	Supplier will install on the date and at the time below*	Firm Unit Price \$	Extended Total (Qty x Firm Unit Price) \$
1 to 16	Canada Border Services Agency Calgary International Airport 2000 Airport Road NE Calgary, AB T2E 6Z8	2016-08-12	Normal	(Y) (M) (D) (T) (M) (D) (T)		
*If no dates and times are added by the Supplier, the Supplier agrees to install on the Desired Date and Time. [Normal Business Hours 8:00 – 17:00, as per SA, Annex A, article 5] Add more rows if necessary.			Installation Total:			\$

Table 4 – Standard Finishes and Canada’s Facilities to Accommodate the Delivery and Certifications

1.	Standard Finishes	
1.1	<p>IU is to consult the Supplier’s Website identified in Part 6A of the SA to view the available finishes.</p> <p>Within three business days of the contract award, the Contracting Authority will provide the Contractor with a written notice of Canada’s finish choices for each of the product(s) in Annex A.</p> <p>The Contractor will deliver the products corresponding to Canada’s choice of specific finishes(s). No additional charge will be applied to Canada.</p>	
2.	Canada’s Facilities to Accommodate the Delivery	
2.1	Loading Dock/Location	
A	Location	Calgary International Airport Material Handling Facility 2016 Airport Road NE Calgary, AB T2E 6Z8
B	Dock	Yes
C	Lift	
D	Door	
2.2	Freight Elevator	Yes, at Material Handling Facility and International Concourse.
2.3	Other (specify, if any)	<p>The Material Handling Facility is 200*m from the CBSA space. This distance is traversed to deliver goods within the building via interior corridors.</p> <p>Access time, specific dock number, door size(s) and lift information can be confirmed/scheduled with: (to be determined)</p>
	Continuance of Certifications	
	The Bidder certifies that by submitting a bid in response to the RFB, the Bidder, and any of the Bidder’s members if the Bidder is a Joint Venture, continues to comply with all of the certifications listed in Parts 6A and 6B of the Bidder’s SA for Work Spaces, as follows:	
3.1	Integrity Provisions	
3.2	Federal Contractor’s Program for Employment Equity	
3.4	Product Conformance	
3.5	Price Certification (In accordance with the SA, Part 6B)	

Table 5 - Bid Evaluation and Contract Total (Canada may complete if not completed by the Bidder)

1	Product Total (Table 1)	\$
2	Delivery Total (Table 2)	\$
3	Installation Total (Table 3)	\$
4	Hardware Total as per article 1.5 of Annex A-1 of SA (if applicable)	\$
5	Total Evaluated (Bid) Price* (1 + 2 + 3 + 4):	\$
6	Applicable Tax(es):	\$
7	Total Estimated Cost (5 + 6):	\$

Table 6 – Bidder’s Authorized Representative

1.	Bidder’s Authorized Representative for the Bid and the Contract		
	Name:	Telephone:	
		E-Mail:	
		Other:	

***At contract award, “Total Evaluated (Bid) Price” becomes “Contract Price”.**

Product Category: 3 – Metal Filing and Storage Cabinets

Table 1 – Product

Section A - IU REQUIREMENT				Section B – SUPPLIER'S BID		
#	GoCUID	Description of Product (optional field)	Qty	Supplier Part Number	Firm Unit Price** \$	Extended Total [Qty x Price] \$
1	PSTxW2FCxxx2424Lxxx	Personal Storage Towers	9			
2	PSTxW2FCxxx2424Rxx x	Personal Storage Towers	9			
**Must not exceed ceiling unit price in SA. Add more rows if necessary.				Product Total		\$

Table 2 - Delivery

Section A - IU REQUIREMENT				Section B – SUPPLIER'S BID		
Product Item # from Table 1	Location	Desired Date (Y/M/D)	Desired Time: Normal Business Hours (Normal)	Supplier will deliver on the date and at the time below*	Firm Unit Price \$	Extended Total (Qty x Firm Unit Price) \$
1 to 2	Canada Border Services Agency Calgary International Airport Material Handling Facility 2016 Airport Road NE Calgary, AB T2E 6Z8	2016-08-12	Normal	(Y)		
				(M)		
				(D)		
				(T)		
				(M)		
				(D)		
				(T)		
*If no dates and times are added by the Supplier, the Supplier agrees to deliver on the Desired Date and Time. [Normal Business Hours 8:00 – 17:00, as per SA, Annex A, article 5] Add more rows if necessary.			Delivery Total:		\$	

Table 3 – Installation

Section A - IU REQUIREMENT				Section B – SUPPLIER'S BID		
Product Item # from Table 1	Location	Desired Date (Y/M/D)	Desired Time: Normal Business Hours (Normal)	Supplier will install on the date and at the time below*	Firm Unit Price \$	Extended Total (Qty x Firm Unit Price) \$
1 to 2	Canada Border Services Agency Calgary International Airport 2000 Airport Road NE Calgary, AB T2E 6Z8	2016-08-12	Normal	(Y)		
				(M)		
				(D)		
				(T)		
				(M)		
				(D)		
				(T)		
*If no dates and times are added by the Supplier, the Supplier agrees to install on the Desired Date and Time. [Normal Business Hours 8:00 – 17:00, as per SA, Annex A, article 5] Add more rows if necessary.			Installation Total:		\$	

Table 4 – Standard Finishes and Canada's Facilities to Accommodate the Delivery and Certifications

1.	Standard Finishes	
1.1	<p>IU is to consult the Supplier's Website identified in Part 6A of the SA to view the available finishes.</p> <p>Within three business days of the contract award, the Contracting Authority will provide the Contractor with a written notice of Canada's finish choices for each of the product(s) in Annex A.</p> <p>The Contractor will deliver the products corresponding to Canada's choice of specific finishes(s). No additional charge will be applied to Canada.</p>	
2.	Canada's Facilities to Accommodate the Delivery	
2.1	Loading Dock/Location	
A	Location	Calgary International Airport Material Handling Facility 2016 Airport Road NE Calgary, AB T2E 6Z8
B	Dock	Yes
C	Lift	
D	Door	
2.2	Freight Elevator	Yes, at Material Handling Facility and International Concourse.
2.3	Other (specify, if any)	<p>The Material Handling Facility is 200+m from the CBSA space. This distance is traversed to deliver goods within the building via interior corridors.</p> <p>Access time, specific dock number, door size(s) and lift information can be confirmed/scheduled with: (to be determined)</p>
	Continuance of Certifications	
	<p>The Bidder certifies that by submitting a bid in response to the RFB, the Bidder, and any of the Bidder's members if the Bidder is a Joint Venture, continues to comply with all of the certifications listed in Parts 6A and 6B of the Bidder's SA for Work Spaces, as follows:</p>	
3.1	Integrity Provisions	
3.2	Federal Contractor's Program for Employment Equity	

3.4	Product Conformance
3.5	Price Certification (In accordance with the SA, Part 6B)

Table 5 - Bid Evaluation and Contract Total (Canada may complete if not completed by the Bidder)

1	Product Total (Table 1)	\$
2	Delivery Total (Table 2)	\$
3	Installation Total (Table 3)	\$
4	Hardware Total as per article 1.5 of Annex A-1 of SA (if applicable)	\$
5	Total Evaluated (Bid) Price* (1 + 2 + 3 + 4):	\$
6	Applicable Tax(es):	\$
7	Total Estimated Cost (5 + 6):	\$

Table 6 – Bidder’s Authorized Representative

1.	Bidder’s Authorized Representative for the Bid and the Contract		
	Name:	Telephone:	
		E-Mail:	
		Other:	

***At contract award, “Total Evaluated (Bid) Price” becomes “Contract Price”.**

Product Category: 4 – Wood Veneer – Freestanding Products

Table 1 – Product

Section A - IU REQUIREMENT				Section B – SUPPLIER’S BID		
#	GoCUID	Description of Product (optional field)	Qty	Supplier Part Number	Firm Unit Price** \$	Extended Total [Qty x Price] \$
1	WSRE2F0HxxxWA7224 #2xx	1830mm (72 in./po) x 610mm (24in./po)-two grommets	5			
2	WSRE2F0HxxxWA8424 #2xx	2134mm (84 in./po) x 610mm (24in./po)-two grommets	2			
3	WSRE2F0HxxxWA7230 #2xx	1830mm (72 in./po)x 762mm (30 in./po)-two grommets	5			
4	WSRE0F2HxxxWA5424 #2xx	1372mm (54 in./po) x 610mm (24 in./po)-two grommets	3			
5	SPPML30xxxxWABBFxx xxx	Box, Box, File	1			
6	SPWA610xxxxWA0914x xxx	914mm (36 in./po)	6			

7	MTRTSBxxxxxWA0914x xxx	914mm (36 in./po)	1			
8	SPPF28xxxxxWABBFxx xxx	Box, Box, File	5			
**Must not exceed ceiling unit price in SA. Add more rows if necessary.				Product Total		\$

Table 2 - Delivery

Section A - IU REQUIREMENT				Section B – SUPPLIER'S BID		
Product Item # from Table 1	Location	Desired Date (Y/M/D)	Desired Time: Normal Business Hours (Normal)	Supplier will deliver on the date and at the time below*	Firm Unit Price \$	Extended Total (Qty x Firm Unit Price) \$
1 to 8	Canada Border Services Agency Calgary International Airport Material Handling Facility 2016 Airport Road NE Calgary, AB T2E 6Z8	2016-08-12	Normal	(Y)		
				(M)		
				(D)		
				(T)		
				(M)		
				(D)		
				(T)		
*If no dates and times are added by the Supplier, the Supplier agrees to deliver on the Desired Date and Time. [Normal Business Hours 8:00 – 17:00, as per SA, Annex A, article 5] Add more rows if necessary.			Delivery Total: \$			

Table 3 – Installation

Section A - IU REQUIREMENT				Section B – SUPPLIER'S BID		
Product Item # from Table 1	Location	Desired Date (Y/M/D)	Desired Time: Normal Business Hours (Normal)	Supplier will install on the date and at the time below*	Firm Unit Price \$	Extended Total (Qty x Firm Unit Price) \$
1 to 8	Canada Border Services Agency Calgary International Airport 2000 Airport Road NE Calgary, AB T2E 6Z8	2016-08-12	Normal	(Y) (M) (D) (T) (M) (D) (T)		
*If no dates and times are added by the Supplier, the Supplier agrees to install on the Desired Date and Time. [Normal Business Hours 8:00 – 17:00, as per SA, Annex A, article 5] Add more rows if necessary.			Installation Total:			\$

Table 4 – Standard Finishes and Canada's Facilities to Accommodate the Delivery and Certifications

1.	Standard Finishes	
1.1	<p>IU is to consult the Supplier's Website identified in Part 6A of the SA to view the available finishes.</p> <p>Within three business days of the contract award, the Contracting Authority will provide the Contractor with a written notice of Canada's finish choices for each of the product(s) in Annex A.</p> <p>The Contractor will deliver the products corresponding to Canada's choice of specific finishes(s). No additional charge will be applied to Canada.</p>	
2.	Canada's Facilities to Accommodate the Delivery	
2.1	Loading Dock/Location	
A	Location	Calgary International Airport Material Handling Facility 2016 Airport Road NE Calgary, AB T2E 6Z8
B	Dock	Yes
C	Lift	
D	Door	
2.2	Freight Elevator	Yes, at Material Handling Facility and International Concourse.
2.3	Other (specify, if any)	<p>The Material Handling Facility is 200+m from the CBSA space. This distance is traversed to deliver goods within the building via interior corridors.</p> <p>Access time, specific dock number, door size(s) and lift information can be confirmed/scheduled with: (to be determined)</p>
	Continuance of Certifications	
	<p>The Bidder certifies that by submitting a bid in response to the RFB, the Bidder, and any of the Bidder's members if the Bidder is a Joint Venture, continues to comply with all of the certifications listed in Parts 6A and 6B of the Bidder's SA for Work Spaces, as follows:</p>	
3.1	Integrity Provisions	
3.2	Federal Contractor's Program for Employment Equity	

3.4	Product Conformance
3.5	Price Certification (In accordance with the SA, Part 6B)

Table 5 - Bid Evaluation and Contract Total (Canada may complete if not completed by the Bidder)

1	Product Total (Table 1)	\$
2	Delivery Total (Table 2)	\$
3	Installation Total (Table 3)	\$
4	Hardware Total as per article 1.5 of Annex A-1 of SA (if applicable)	\$
5	Total Evaluated (Bid) Price* (1 + 2 + 3 + 4):	\$
6	Applicable Tax(es):	\$
7	Total Estimated Cost (5 + 6):	\$

Table 6 – Bidder’s Authorized Representative

1.	Bidder’s Authorized Representative for the Bid and the Contract		
	Name:	Telephone:	
		E-Mail:	
		Other:	

***At contract award, “Total Evaluated (Bid) Price” becomes “Contract Price”.**

Product Category: 5 – Ancillary and Lighting Products

Table 1 – Product

Section A - IU REQUIREMENT				Section B – SUPPLIER’S BID		
#	GoCUID	Description of Product (optional field)	Qty	Supplier Part Number	Firm Unit Price** \$	Extended Total [Qty x Price] \$
1	KMSLFG30	Keyboard and Mouse Support Surface	47			
2	CSWSM	Computer Support	47			
3	MASMG	Monitor Arms	31			
4	MADMG	Monitor Arms	56			
**Must not exceed ceiling unit price in SA. Add more rows if necessary.				Product Total		\$

Table 2 - Delivery

Section A - IU REQUIREMENT				Section B – SUPPLIER'S BID		
Product Item # from Table 1	Location	Desired Date (Y/M/D)	Desired Time: Normal Business Hours (Normal)	Supplier will deliver on the date and at the time below*	Firm Unit Price \$	Extended Total (Qty x Firm Unit Price) \$
1 to 4	Canada Border Services Agency Calgary International Airport Material Handling Facility 2016 Airport Road NE Calgary, AB T2E 6Z8	2016-08-12	Normal	(Y) (M) (D) (T) (M) (D) (T)		
*If no dates and times are added by the Supplier, the Supplier agrees to deliver on the Desired Date and Time. [Normal Business Hours 8:00 – 17:00, as per SA, Annex A, article 5] Add more rows if necessary.			Delivery Total:			\$

Table 3 – Installation

Section A - IU REQUIREMENT				Section B – SUPPLIER'S BID		
Product Item # from Table 1	Location	Desired Date (Y/M/D)	Desired Time: Normal Business Hours (Normal)	Supplier will install on the date and at the time below*	Firm Unit Price \$	Extended Total (Qty x Firm Unit Price) \$
1 to 4	Canada Border Services Agency Calgary International Airport 2000 Airport Road NE Calgary, AB T2E 6Z8	2016-08-12	Normal	(Y) (M) (D) (T) (M) (D) (T)		
*If no dates and times are added by the Supplier, the Supplier agrees to install on the Desired Date and Time. [Normal Business Hours 8:00 – 17:00, as per SA, Annex A, article 5] Add more rows if necessary.			Installation Total:			\$

Table 4 – Standard Finishes and Canada’s Facilities to Accommodate the Delivery and Certifications

1.	Standard Finishes	
1.1	<p>IU is to consult the Supplier’s Website identified in Part 6A of the SA to view the available finishes.</p> <p>Within three business days of the contract award, the Contracting Authority will provide the Contractor with a written notice of Canada’s finish choices for each of the product(s) in Annex A.</p> <p>The Contractor will deliver the products corresponding to Canada’s choice of specific finishes(s). No additional charge will be applied to Canada.</p>	
2.	Canada’s Facilities to Accommodate the Delivery	
2.1	Loading Dock/Location	
A	Location	Calgary International Airport Material Handling Facility 2016 Airport Road NE Calgary, AB T2E 6Z8
B	Dock	Yes
C	Lift	
D	Door	
2.2	Freight Elevator	Yes, at Material Handling Facility and International Concourse.
2.3	Other (specify, if any)	<p>The Material Handling Facility is 200*m from the CBSA space. This distance is traversed to deliver goods within the building via interior corridors.</p> <p>Access time, specific dock number, door size(s) and lift information can be confirmed/scheduled with: (to be determined)</p>
	Continuance of Certifications	
	<p>The Bidder certifies that by submitting a bid in response to the RFB, the Bidder, and any of the Bidder’s members if the Bidder is a Joint Venture, continues to comply with all of the certifications listed in Parts 6A and 6B of the Bidder’s SA for Work Spaces, as follows:</p>	
3.1	Integrity Provisions	
3.2	Federal Contractor’s Program for Employment Equity	
3.4	Product Conformance	
3.5	Price Certification (In accordance with the SA, Part 6B)	

Table 5 - Bid Evaluation and Contract Total (Canada may complete if not completed by the Bidder)

1	Product Total (Table 1)	\$
2	Delivery Total (Table 2)	\$
3	Installation Total (Table 3)	\$
4	Hardware Total as per article 1.5 of Annex A-1 of SA (if applicable)	\$
5	Total Evaluated (Bid) Price* (1 + 2 + 3 + 4):	\$
6	Applicable Tax(es):	\$
7	Total Estimated Cost (5 + 6):	\$

Table 6 – Bidder’s Authorized Representative

1.	Bidder’s Authorized Representative for the Bid and the Contract		
	Name:	Telephone:	
		E-Mail:	
		Other:	

***At contract award, “Total Evaluated (Bid) Price” becomes “Contract Price”.**

ANNEX B
FLOOR PLANS(s)

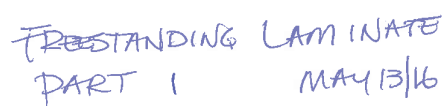

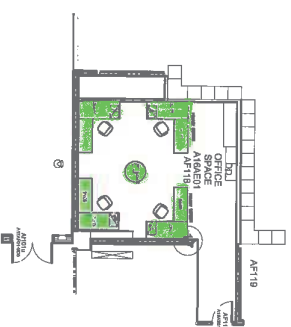
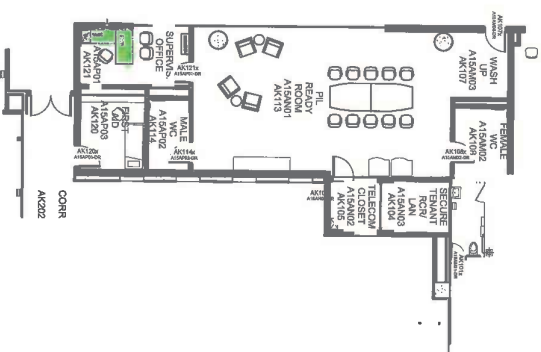
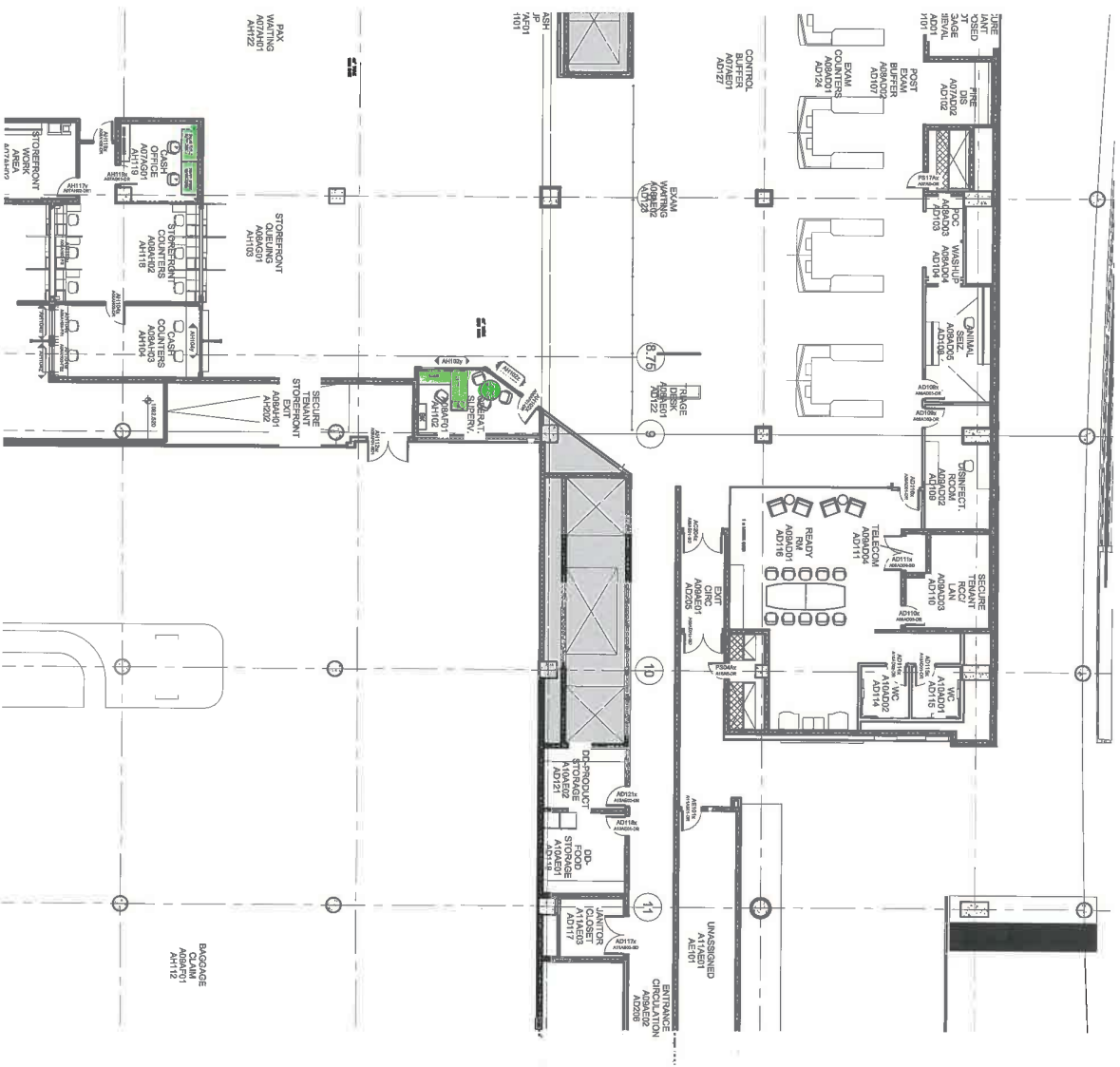

PRESTANDING LAMINATES
 PAGE 2
 MAY 13/16

