

GENERAL NOTES:

- CONTRACTORS TO FAMILIARIZE THEMSELVES WITH EXISTING SITE CONDITIONS.
- CONTRACTOR IS RESPONSIBLE TO VERIFY ALL DIMENSIONS ON SITE PRIOR TO START OF WORK AND REPORT ANY DISCREPANCIES TO THE ARCHITECT.
- ALL AREAS DAMAGED DURING CONSTRUCTION TO BE REPAIRED TO MATCH EXISTING.

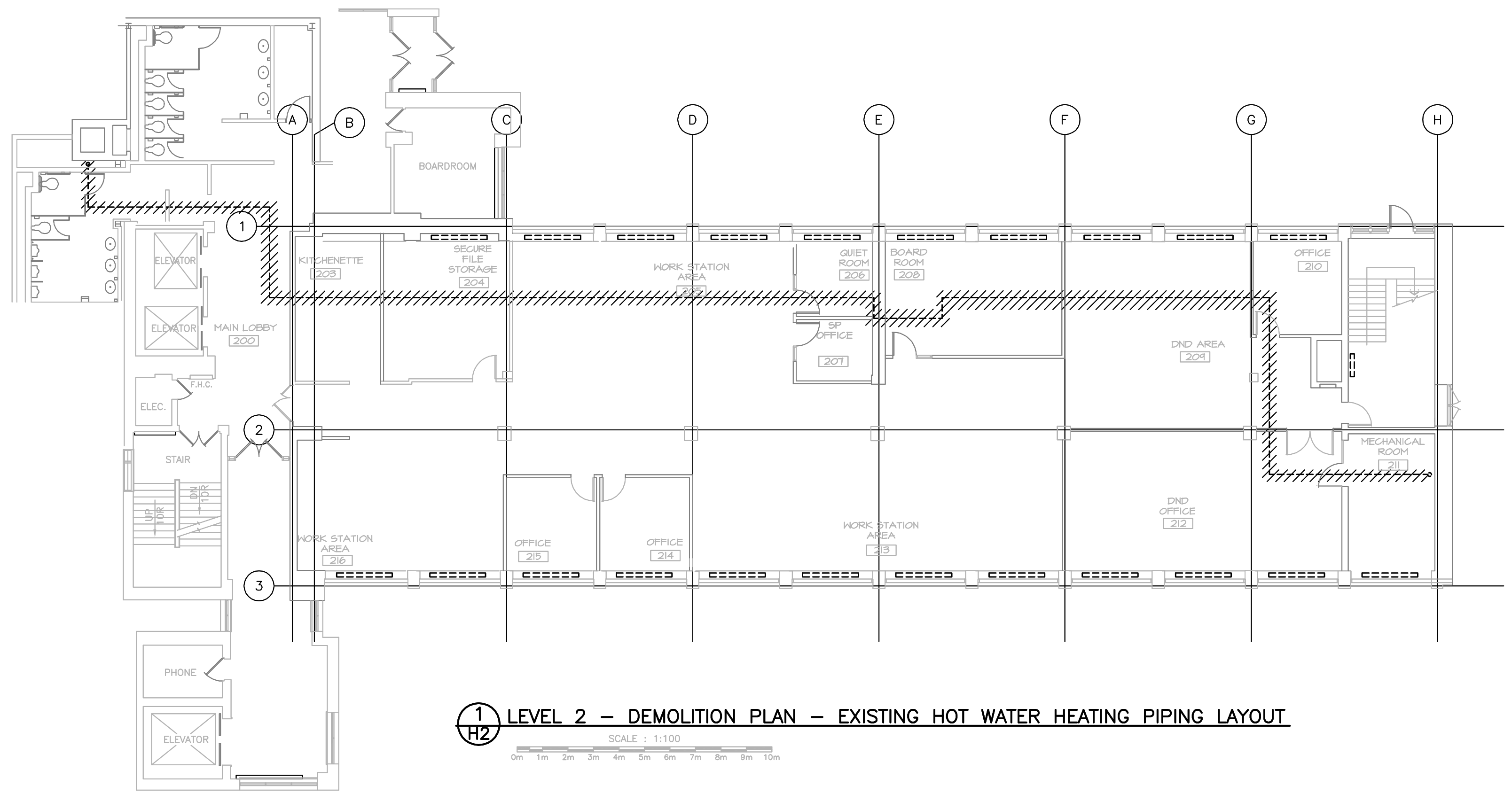

1 LEVEL 2 - DEMOLITION PLAN - EXISTING HOT WATER HEATING PIPING LAYOUT
SCALE: 1:100

- DEMOLITION NOTES**
- VERIFY EXISTING SITE CONDITIONS AND PIPING LAYOUT BEFORE COMMENCING WORK.
 - COORDINATE WORK WITH OTHER SERVICES TO AVOID INTERRUPTION OR CHANGES TO PIPING AND/OR EQUIPMENT IN CEILING SPACE OUTSIDE SCOPE OF WORK.
 - EXISTING SERVICES OUTSIDE SCOPE OF WORK ARE NOT SHOWN FOR CLARITY.
 - REPLACE ALL EXISTING "VICTAULIC PRESS-FIT" PIPING LESS THAN AND EQUAL TO 50 MM DIAMETER.
 - REPLACE ALL EXISTING RADIATOR AND LOCKSHIELD VALVES LOCATED IN RADIATOR CABINETS.
 - TEMPERATURE SENSORS, RADIATOR ELEMENTS AND RADIATORS CABINETS TO REMAIN.
 - REUSE EXISTING COPPER HEATING PIPING, AIR VENTS AND DRAIN VALVES IN EXISTING RADIATOR CABINETS.
 - REPLACE DAMAGED FITTINGS AND PIPELINE ACCESSORIES WITH NEW IF NECESSARY, DUE TO REMOVAL OF THE "VICTAULIC PRESS-FIT" PIPING.
 - DRAIN DOWN THE EXISTING HOT WATER HEATING SYSTEM PRIOR TO PIPING REMOVAL.
 - PIPING SHOW IN THE CORRIDORS/HALLS IS LOCATED ABOVE T-BAR CEILING. PIPING ABOVE WASHROOMS IS ABOVE GIBB CEILING.
 - CONTRACTOR IS RESPONSIBLE FOR REPAIRING OR REPLACING PORTIONS OF EXISTING WORK AFFECTED BY CONSTRUCTION. SEE ALSO MECHANICAL SPECIFICATIONS.

LEGEND

SYMBOL	DESCRIPTION
—	HEATING WATER SUPPLY
- - - - -	HEATING WATER RETURN
—	EXISTING HEATING WATER SUPPLY
- - - - -	EXISTING HEATING WATER RETURN
—	PIPE DOWN
—	PIPE UP
—	PIPE BREAK
⊥	EXISTING SHUTOFF VALVE
⊥	NEW SHUTOFF VALVE
⊥	NEW BALANCING VALVE
	PIPE TO BE REMOVED
=====	EXISTING PERIMETER RADIATION

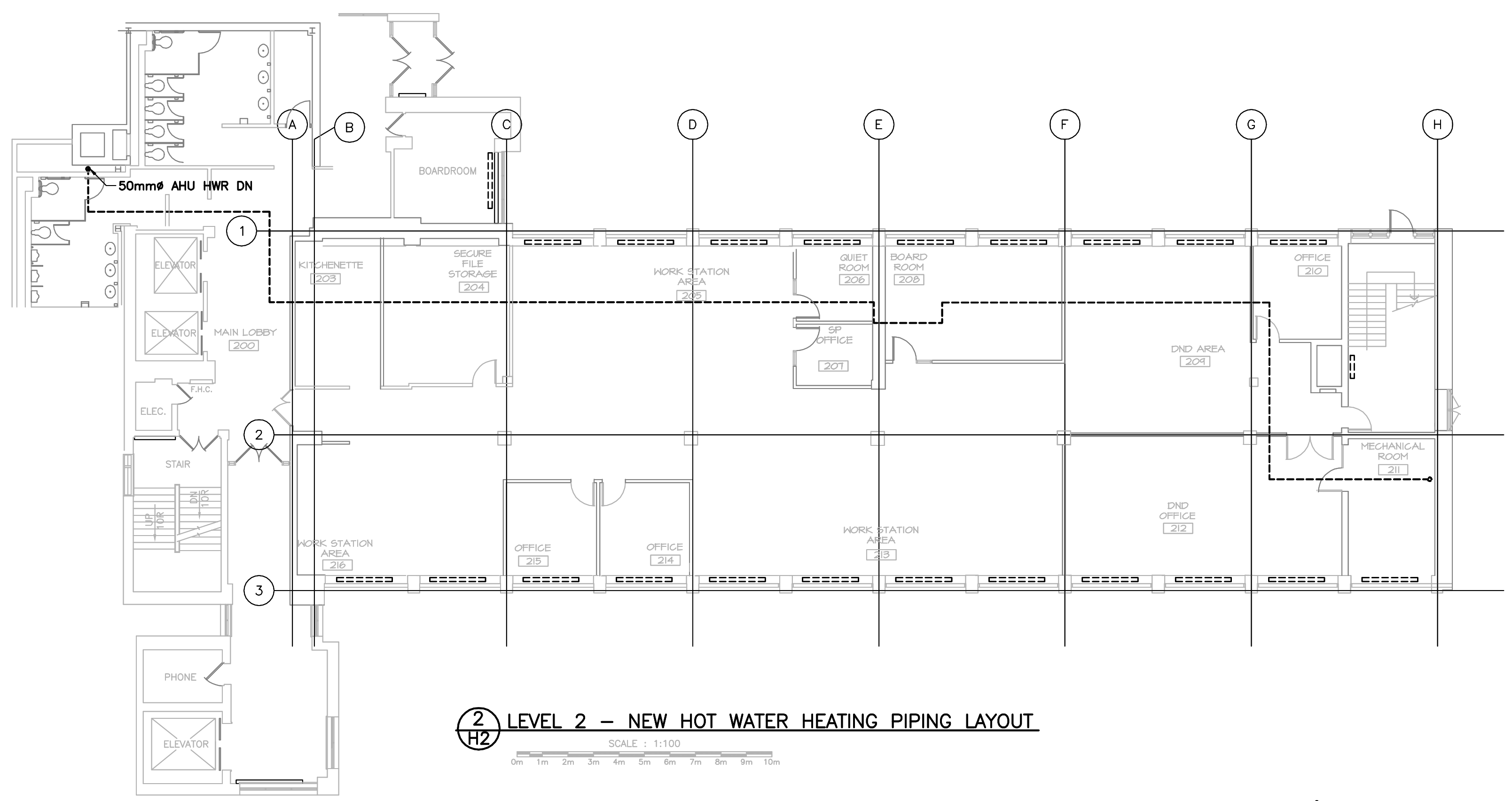

2 LEVEL 2 - NEW HOT WATER HEATING PIPING LAYOUT
SCALE: 1:100

- INSTALLATION NOTES**
- PROVIDE PIPING INSULATION AS PER THE MECHANICAL SPECIFICATIONS.
 - FIRESTOP ALL PIPING PENETRATIONS THROUGH FIRE-RATED CONSTRUCTION.
 - CAULK ALL PIPING PENETRATIONS THROUGH NON FIRE-RATED CONSTRUCTION.
 - IDENTIFY ALL INSULATED PIPING C/W DIRECTIONAL FLOW ARROWS.
 - FLUSH, CLEAN AND PRESSURE TEST NEW PIPING SYSTEM AS PER THE MECHANICAL SPECIFICATIONS.
 - HVAC WATER TREATMENT SPECIALIST SHALL BE ENGAGED BY THE MECHANICAL CONTRACTOR. SEE ALSO THE MECHANICAL SPECIFICATIONS.
 - PROVIDE PROPER PIPING AND VALVE IDENTIFICATION. ABOVE CEILING VALVES TO INDICATED ON THE CEILING. SEE ALSO MECHANICAL SPECIFICATIONS.

C	ISSUED FOR TENDER	05/19/2016
B	ISSUED FOR 99% REVIEW	03/30/2016
A	ISSUED FOR 66% REVIEW	03/18/2016
revisions		date
project		project

**HEATING SYSTEM PIPING REPLACEMENT
POLARIS BUILDING
B.I.O
DARTMOUTH, NS**

drawing	design
LEVEL TWO HEATING LAYOUT	
designed M.R.	comp
date MAY 2016	
drawn M.R.	desain
date MAY 2016	
approved M.R.	approv
date MAY 2016	
Tender	Submission
PWSSC Project Manager	Administrateur de projets TPSSC
project number	no. du projet
R.080324.001	
drawing no.	no. du dessin
H2	