

# DUPLEX CONVERSION PROJECT NORWAY HOUSE, MANITOBA

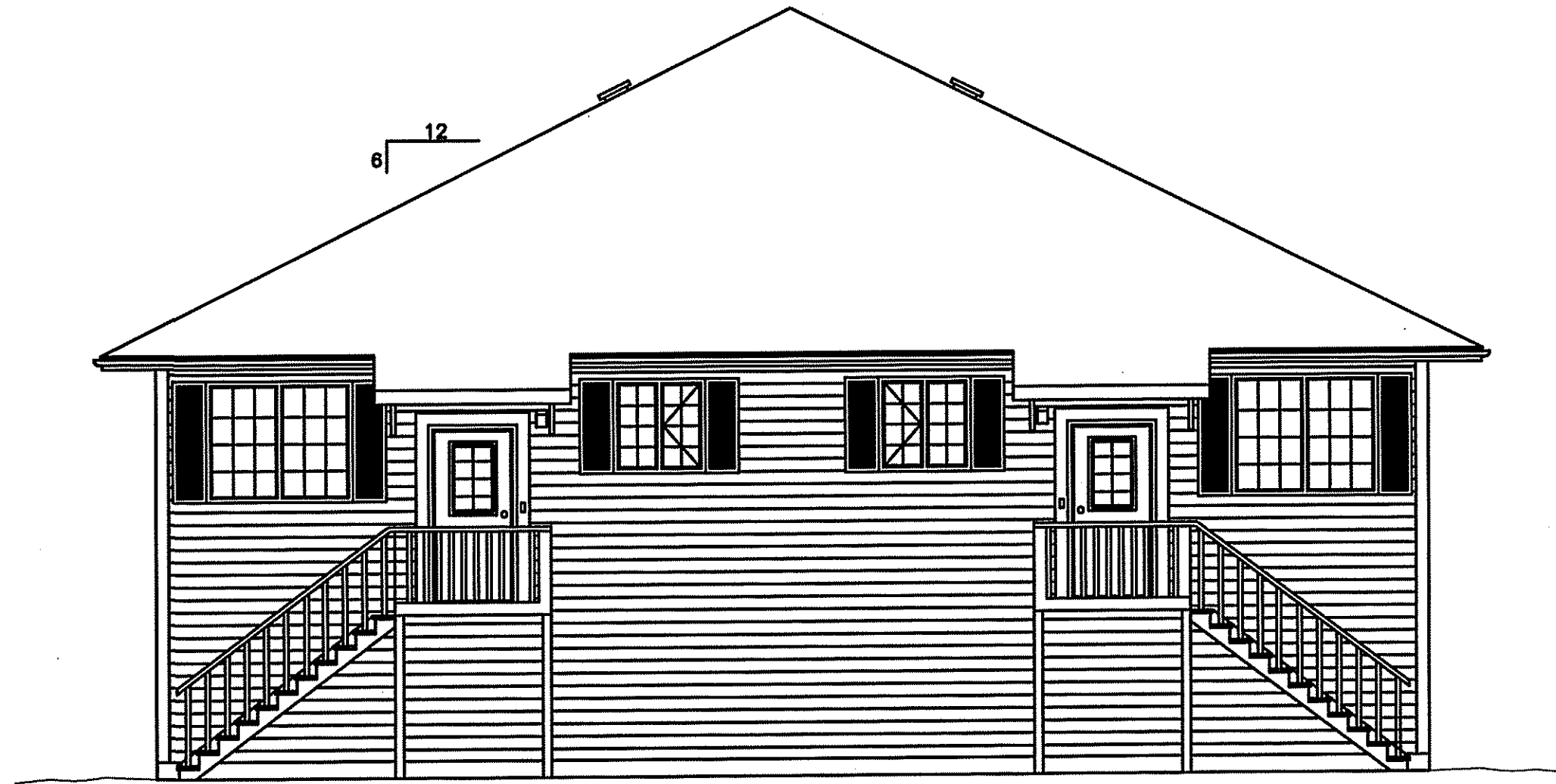

## DRAWING LIST

### ARCHITECTURAL

- A0.0 TITLE PAGE
- A1.0 MAIN FLOOR - DEMOLITION
- A1.1 SECOND FLOOR - DEMOLITION
- A2.0 MAIN FLOOR PLAN
- A2.1 SECOND FLOOR PLAN
- A2.2 JOIST PLAN
- A2.3 FLOORING PLAN
- A3.0 ELEVATIONS
- A3.1 ELEVATION
- A4.0 SECTION
- A6.0 INTERIOR ELEVATION
- A6.1 INTERIOR ELEVATION
- A8.0 SCHEDULES
- A8.1 SCHEDULES

### MECHANICAL

- M1.0 MAIN FLOOR PLUMBING
- M1.1 SECOND FLOOR PLUMBING
- M2.0 MAIN FLOOR HVAC
- M2.1 SECOND FLOOR HVAC

### ELECTRICAL

- E-1 MAIN FLOOR ELECTRICAL
- E-2 SECOND FLOOR ELECTRICAL
- E-3 SINGLE LINE AND SCHEDULES

## ABBREVIATION LIST

ACOUSTIC	ACST	DRYWALL	DW	LAVATORY	LAV	ROOM	RM
ADHESIVE	ADH	EACH	EA	LAY-IN ACOUSTIC TILE	LAT	ROUGH OPENING	RO
ADJUSTABLE	ADJ	EACH WAY	EW	LEFT HAND	LH	RUBBER	RB
AGGREGATE	AGGR	EAST	E	LEFT HAND REVERSE	LHR	RVT	RESILIENT SHEET FLOORING
AIR VAPOUR BARRIER	AVB	ELECTRICAL	ELEC	LENGTH	LG	SCHEDULE	SCHED
ALTERNATE	ALT	ELEVATION	EL	LIGHT	LT	SECTION	SECT
ALUMINUM	ALUM	ELEVATOR	ELEV	LOUVRE	LVR	SELF ADHESIVE	SA
APARTMENT	APT	EPOXY	EP	MANUFACTURE	MFG	SHEATHING	SHTG
APPROXIMATE	APPROX	EQUAL	EQ	MARK	MK	SHEET	SHT
ARCHITECTURE	ARCH	EQUALLY SPACED	EQ SP	MASONRY OPENING	MO	SHEET VINYL	SV
BEAM	BM	EQUIPMENT	EQUIP	MATERIAL	MAT	SIMILAR	SIM
BENCH MARK	BM	EXISTING	EXIST	MECHANICAL	MECH	SOLID CORE	SC
BETWEEN	BTWN	EXPANSION	EXP	MINIMUM	MIN	SOUTH	S
BLOCK	BLK	EXTERIOR	EXT	MISCELLANEOUS	MISC	SPECIFICATION	SPEC
BOARD	BD	EXTRUDE	EXTR	NEAR FACE	NF	SPRUCE, PINE OR FIR	SPR/P
BOTH SIDES	BS	FACE TO FACE	F/F	NEAR SIDE	NS	STAIN	ST
BOTH WAYS	BW	FAR SIDE	FS	NORTH	N	STAINLESS STEEL	SS
BOTTOM	BOT	FIBREBOARD	FBRBD	NOT APPLICABLE	N/A	STANDARD	STD
BUILDING	BLDG	FINISH	FIN	NOT IN CONTRACT	NIC	STEEL	STL
CARPET	CPT	FLOOR	FL	NOT TO SCALE	NTS	STRUCTURAL	STRUCT
CAST IRON	CI	FLOOR DRAIN	FD	NUMBER	NO	SQUARE FEET	SF
CEILING	CLG	FLOORING	FLG	ON CENTRE	O/C	TEMPORARY	TEMP
CEMENT BOARD	CBDB	FLUORESCENT	FLR	OUT TO OUT	O/O	THROUGH	THRU
CENTRE	CTR	FOOTING	FTG	OUTSIDE DIAMETER	OD	TO MATCH EXISTING	TME
CENTRE TO CENTRE	C/C	FOUNDATION	FDN	OUTSIDE FACE	OF	TONGUE AND GROOVE	T&G
CERAMIC TILE	CT	FULL SIZE	FS	OVERHEAD	OH	TOP OF	T/O
CIRCLE	CIRC	GALVANIZED	GALV	PAINT	PT	TYPICAL	TYP
CLEAR	CLR	GALVANIZED IRON	GI	PAINTED	PTD	UNDER SIDE	U/S
COLUMN	COL	GUAGE	GA	PARTITION	PTN	UNDERCUT	UCUT
COMPLETE WITH	C/W	GLASS	GL	PLYWOOD	PLYWD	URINAL	UR
CONCRETE	CONC	HARDWARE	HDW	PRECAST	PC	VAPOUR BARRIER	VB
CONCRETE BLOCK	CBLK	HEIGHT	HGT	PRECAST CONCRETE	PC CONC	VERTICAL	VERT
CONSTRUCTION	CONST	HEXAGON	HEX	PREFABRICATION	PREFAB	VINYL ASBESTOS TILE	VAT
CONTINUOUS	CONT	HOLLOW CORE	HC	PREFINISHED	PREFIN	VINYL COVE BASE	VCB
CONTROL JOINT	CJ	HOLLOW METAL	HM	PRESSED STEEL	PS	VINYL TILE	VT
COUNTERSINK	CSK	HORIZONTAL	HORIZ	QUANTITY	QTY	VINYL WALL COVERING	VWC
COVERED SHEET VINYL	CSV	INCLUSIVE	INCL	QUARRY TILE	QT	WATER CLOSET	WC
DETAIL	DTL	INSIDE DIAMETER	ID	RADIUS	R	WEATHERSTRIPPING	WS
DEMOLISH	DEMO	INSIDE FACE	IF	RAINWATER LEADER	RWL	WEIGHT	WT
DIAGONAL	DIAG	INSULATE	INSUL	REFERENCE	REF	WITH	W
DIAMETER	DIA	INTERIOR	INT	REINFORCE	REINF	WITHOUT	WO
DIMENSION	DIM	JOINT	JT	RESILIENT	RESIL	WOOD	WD
DOOR	DR	JOIST	JST	REVERSE	RVS	WROUGHT IRON	WI
DOUBLE	DBL	KNOCK DOWN	KD	REVISION	REV		
DOWN	DN	LAMINATE	LAM	RIGHT HAND	RH		
DRAWING	DWG	LATEX EPOXY	LEP	RIGHT HAND REVERSE	RHR		

PROJECT TITLE  
**DUPLEX CONVERSION PROJECT**

SHEET TITLE  
**TITLE PAGE**

DATE  
12 04 02

SCALE  
NTS

DRAWN BY  
RS

CHECKED BY  
RS

LOCATION  
NORWAY HOUSE, MANITOBA, CANADA

# A0.0

REVISION #: 00  
JOB NO.

16-016-01-30

00 ISSUED FOR TENDER 16 05 25 RS  
REV.# | REVISION | DATE | REV. BY

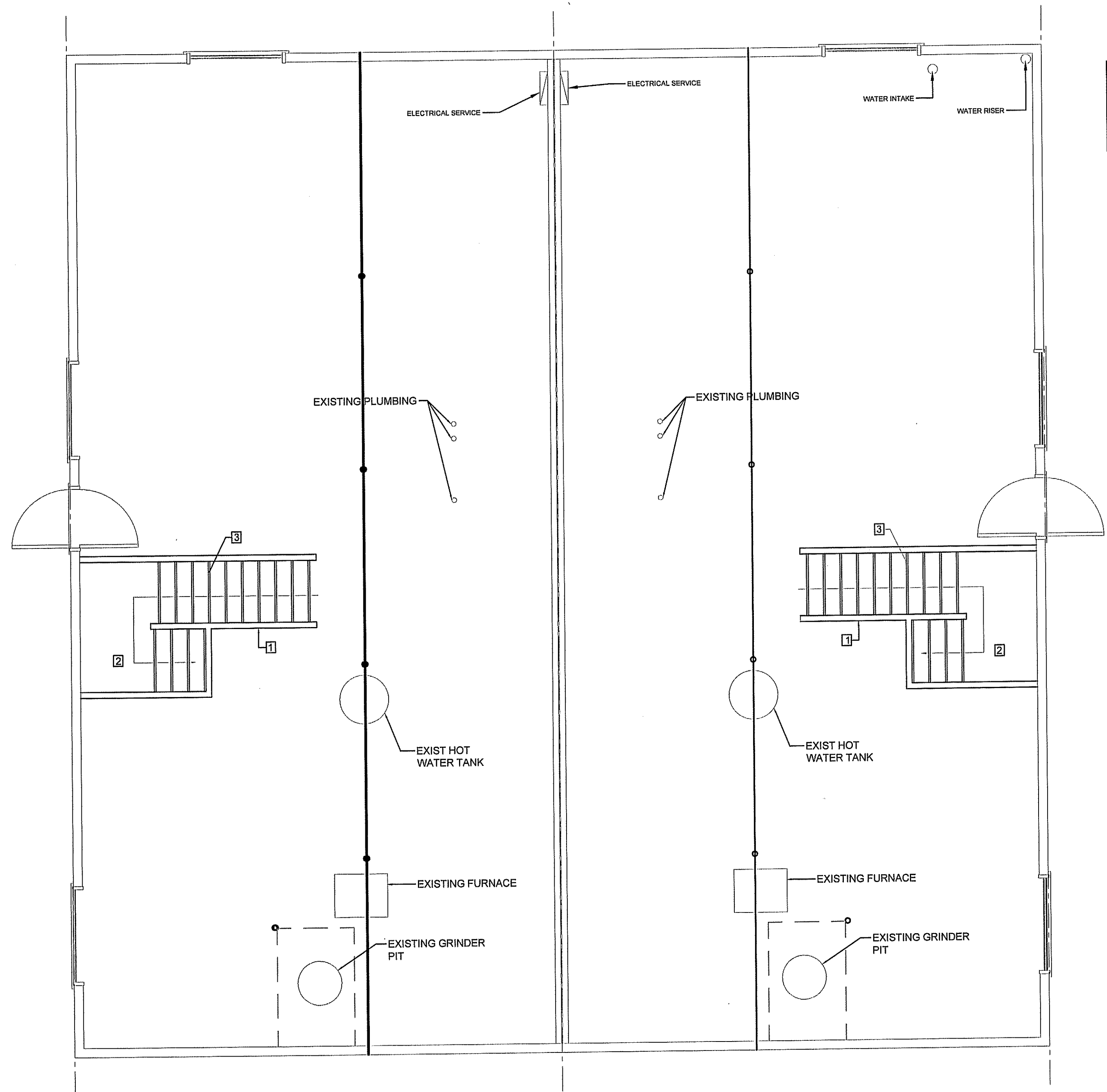

LEGEND	
	EXISTING WALLS
	DEMOLITION

**DRAWING NOTES** #

1. REMOVE EXISTING WALL
2. REMOVE EXISTING LANDING
3. REMOVE EXISTING STAIRS

**GENERAL DEMOLITION NOTES:**

1. REVIEW ALL DRAWINGS PRIOR TO STARTING DEMOLITION.
2. REMOVE ALL ELECTRICAL AND HVAC FROM AREAS AFFECTED. NOTE THAT SOME ELECTRICAL WILL BE RE-USED.
3. DISPOSE OF ALL MATERIALS AS PER LOCAL CODES

1 MAIN FLOOR PLAN - DEMOLITION  
 A1.0 SCALE: 1/4" = 1'-0"

PROJECT TITLE  
**DUPLEX CONVERSION PROJECT**  
 SHEET TITLE  
**MAIN FLOOR PLAN - DEMOLITION**

CHECKED BY  
RS

DRAWN BY  
RS

SCALE  
1/4" = 1'-0"

DATE  
12 04 02

LOCATION  
NORWAY HOUSE, MANITOBA, CANADA

# A1.0

REVISION # 00  
JOB NO.

00	ISSUED FOR TENDER	16 05 25	RS
REV. #	REVISION	DATE	REV. BY

## 16-016-01-30

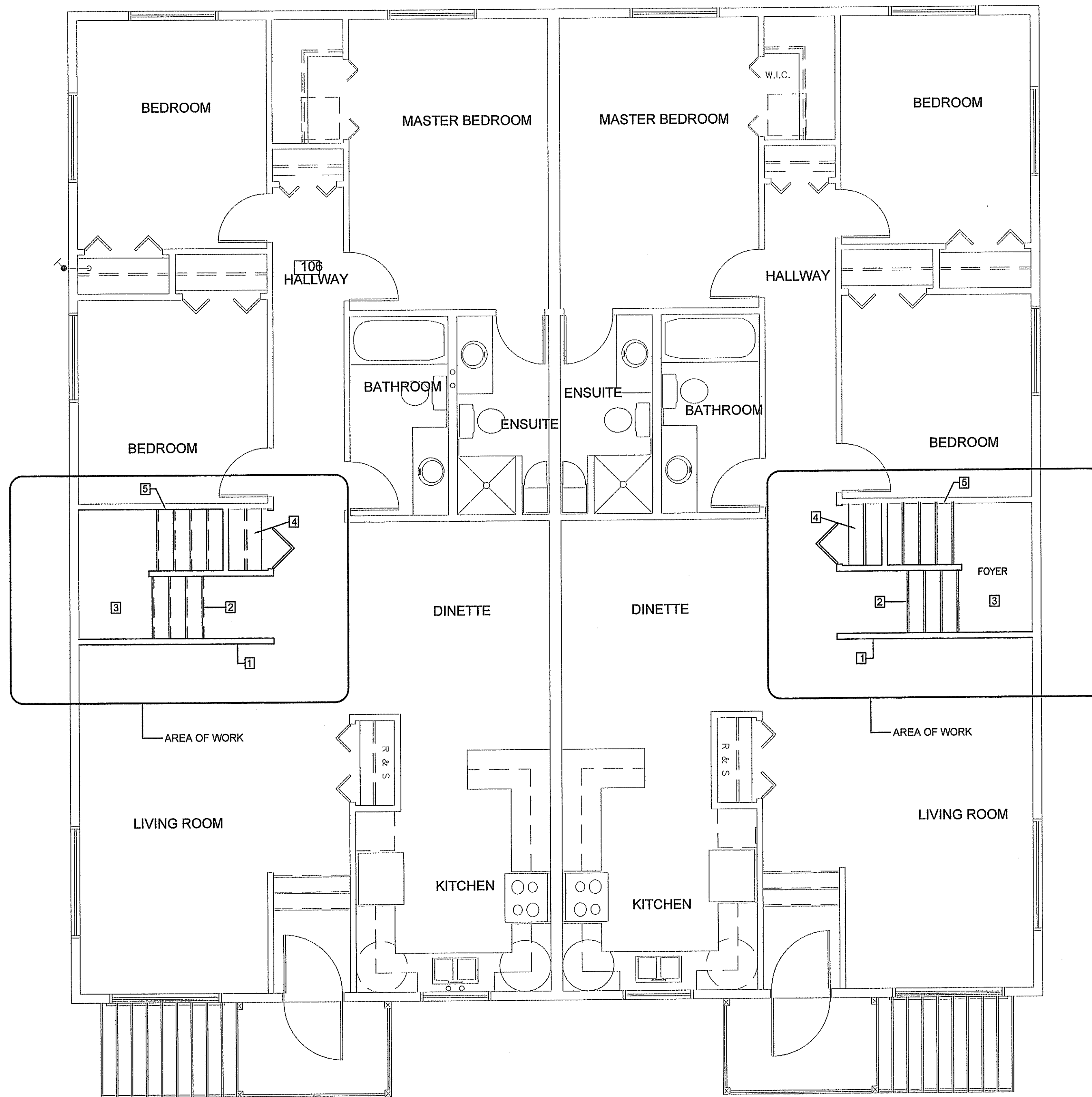

**LEGEND**

	EXISTING WALLS
	DEMOLITION

**DRAWING NOTES #**

1. REMOVE EXISTING HALF WALL
2. REMOVE EXISTING LANDING
3. REMOVE EXISTING STAIRS
4. REMOVE EXISTING CLOSET AND DOOR
5. EXISTING WALL TO REMAIN REMOVE ALL DRYWALL TO LOWER LEVEL

**GENERAL DEMOLITION NOTES:**

1. REVIEW ALL DRAWINGS PRIOR TO STARTING DEMOLITION.
2. REMOVE ALL ELECTRICAL AND HVAC FROM AREAS AFFECTED. NOTE THAT SOME ELECTRICAL WILL BE RE-USED.
3. DISPOSE OF ALL MATERIALS AS PER LOCAL CODES

PROJECT TITLE  
**DUPLEX CONVERSION PROJECT**  
 SHEET TITLE  
**SECOND FLOOR PLAN - DEMOLITION**

DATE 12 04 02  
 SCALE 1/4" = 1'-0"  
 DRAWN BY RS  
 CHECKED BY RS

LOCATION  
 NORWAY HOUSE, MANITOBA, CANADA

1 SECOND FLOOR PLAN - DEMOLITION  
 A1.1 SCALE: 1/4" = 1'-0"

**A1.1**  
 REVISION #: 00  
 JOB NO.

00	ISSUED FOR TENDER	16 05 25	RS
REV. #	REVISION	DATE	REV. BY

16-016-01-30

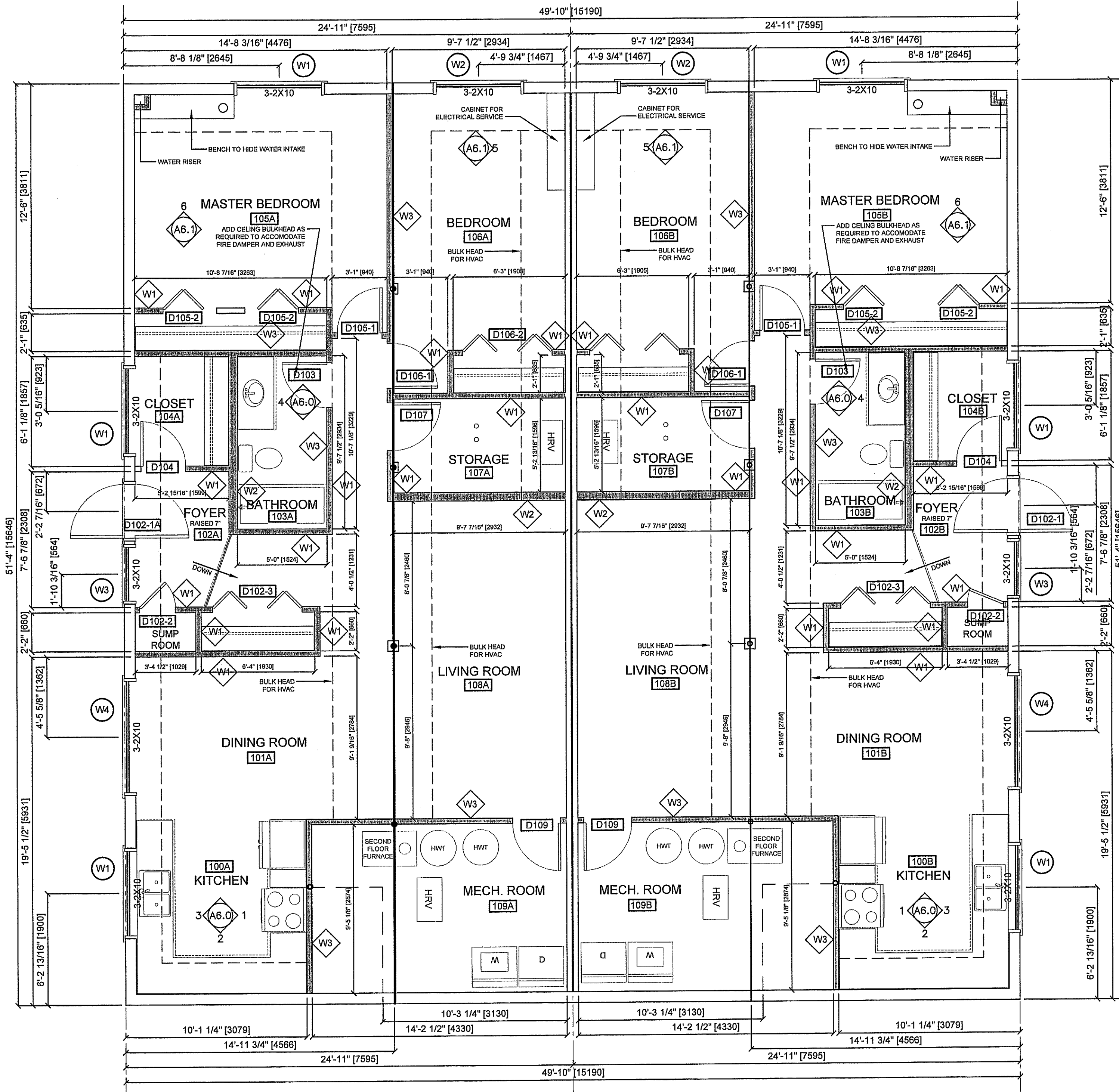

**LEGEND**

— EXISTING WALLS

▬ NEW WALLS

- NOTES:**
- REPAIR BASEMENT FLOOR AS REQUIRED TO ALLOW FOR NEW PLUMBING LINES TO BE RUN UNDER SLAB AND CONNECT TO EXISTING SANITARY MAIN.
  - REPAIRED BASEMENT SLAB TO BE MIN 4" THICK C/W COMPACTED GRAVEL AND NEW 6 MIL AVB CAULKED TO EXISTING AVB

- WALL TYPES** ◊ W#
- ◊ W1 **WALL W1**  
1/2" DRYWALL (PRIMED & PAINTED)  
2X4 S/P/F #2 & BTR STUDS @ 16" O/C  
1/2" DRYWALL (PRIMED & PAINTED)
- ◊ W2 **WALL W2**  
1/2" DRYWALL (PRIMED & PAINTED)  
2X6 S/P/F #2 & BTR STUDS @ 16" O/C  
1/2" DRYWALL (PRIMED & PAINTED)
- ◊ W3 **WALL W3**  
1/2" DRYWALL (PRIMED & PAINTED)  
2X6 S/P/F #2 & BTR STUDS @ 16" O/C  
MINERAL WOOL SOUND BATT INSULATION  
1/2" DRYWALL (PRIMED & PAINTED)

PROJECT TITLE  
**DUPLEX CONVERSION PROJECT**

SHEET TITLE  
**MAIN FLOOR PLAN**

DATE  
12 04 02

SCALE  
1/4" = 1'-0"

LOCATION  
NORWAY HOUSE, MANITOBA, CANADA

CHECKED BY  
RS

DRAWN BY  
RS

1 MAIN FLOOR PLAN  
A2.0 SCALE: 1/4" = 1'-0"

**A2.0**

REVISION #: 00  
JOB NO.

00 ISSUED FOR TENDER 16 05 25 RS  
REV. # REVISION DATE REV. BY

16-016-01-30



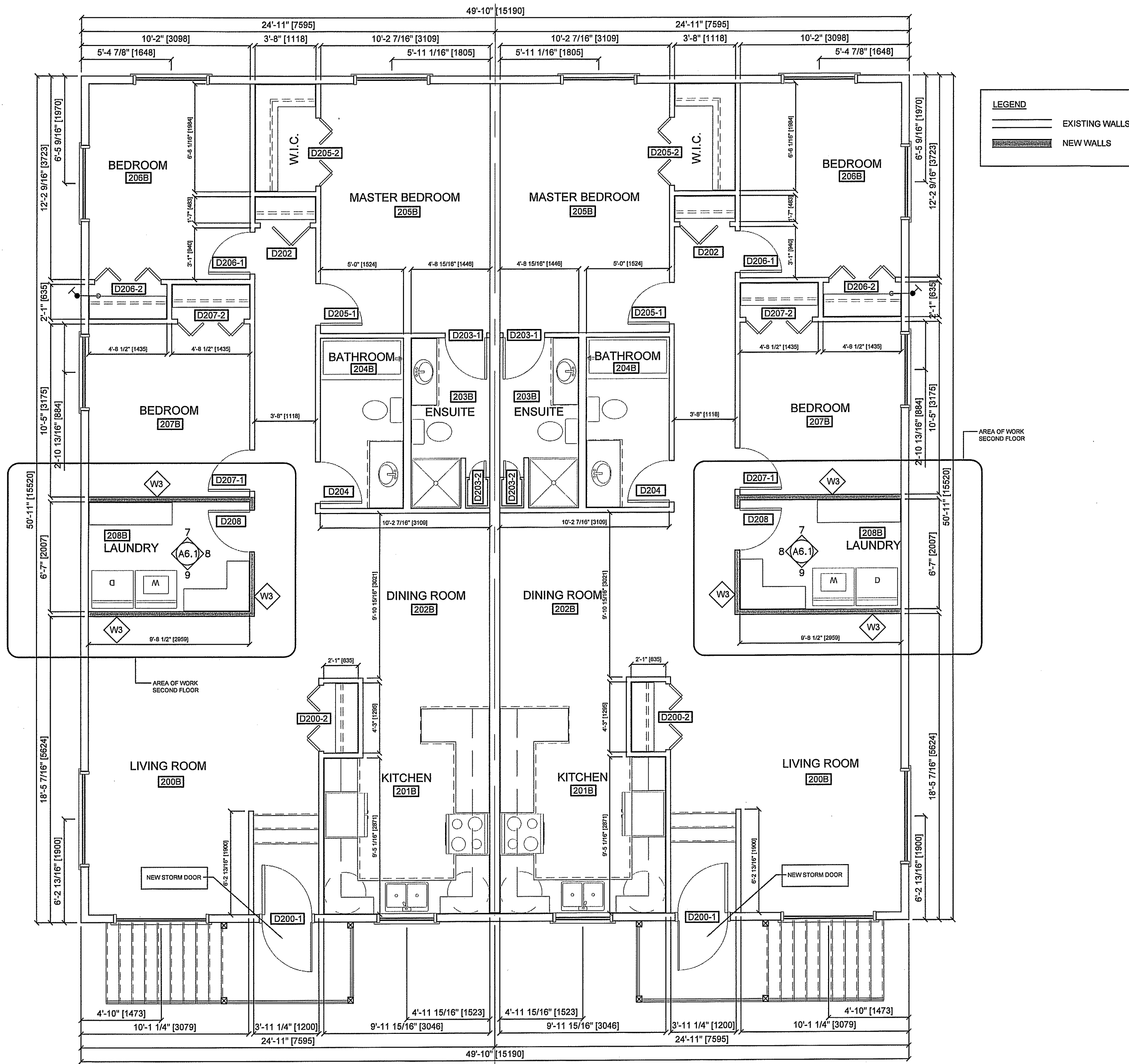

**LEGEND**

— EXISTING WALLS

- - - NEW WALLS

PROJECT TITLE  
**DUPLEX CONVERSION PROJECT**

SHEET TITLE  
**SECOND FLOOR PLAN**

DATE 12 04 02  
SCALE 1/4" = 1'-0"  
DRAWN BY RS  
CHECKED BY RS

LOCATION  
NORWAY HOUSE, MANITOBA, CANADA

**A2.1**

REVISION #: 00  
JOB NO.

00 ISSUED FOR TENDER 16 05 25 RS  
REV.# REVISION DATE REV. BY

**16-016-01-30**

1 SECOND FLOOR PLAN  
2 SCALE: 1/4" = 1'-0"

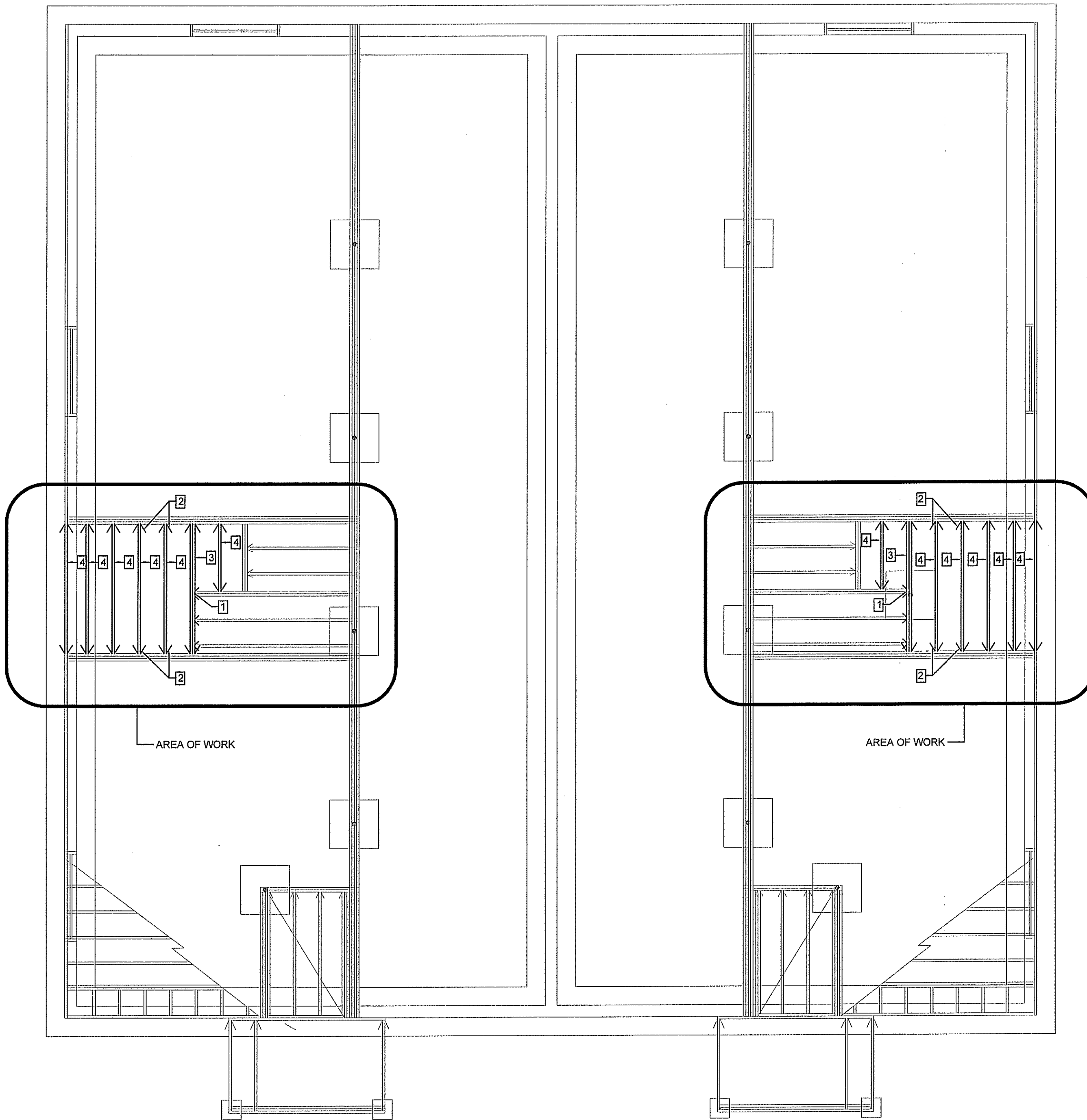

**LEGEND**

— EXISTING WALLS

▬ NEW WALLS

- DRAWING NOTES: #**
1. REMOVE EXISTING TELEPOST AND HEADER AND ADD NEW HEADER. HEADER TO BE 2 PLY TIMBERSTRAND BEAM C/W HANGERS AT EACH END.
  2. NEW JOIST HAINGERS INTO EXISTING JOISTS
  3. NEW TIMBERSTRAND HEADER 2 PLY 11-7/8" 1.7E C/W MANUFACTURERS APPROVED HAINTERS
  4. NEW 11 7/8" I-JOISTS TO MATCH EXISTING FLOOR SYSTEM

PROJECT TITLE  
**DUPLEX CONVERSION PROJECT**

SHEET TITLE  
**JOIST PLAN**

DATE 12 04 02  
 SCALE 1/4" = 1'-0"  
 CHECKED BY RS  
 DRAWN BY RS

LOCATION  
 NORWAY HOUSE, MANITOBA, CANADA



1 MAIN FLOOR PLAN - JOIST PLAN  
 A2.2 SCALE: 1/4" = 1'-0"

**A2.2**

REVISION #: 00  
 JOB NO. 16-016-01-30

REV. #	REVISION	DATE	REV. BY
00	ISSUED FOR TENDER	16 05 25	RS

**FLOORING LEGEND**

-  WOOD LAMINATE FLOORING
-  SHEET VINYL
-  PAINTED CONCRETE

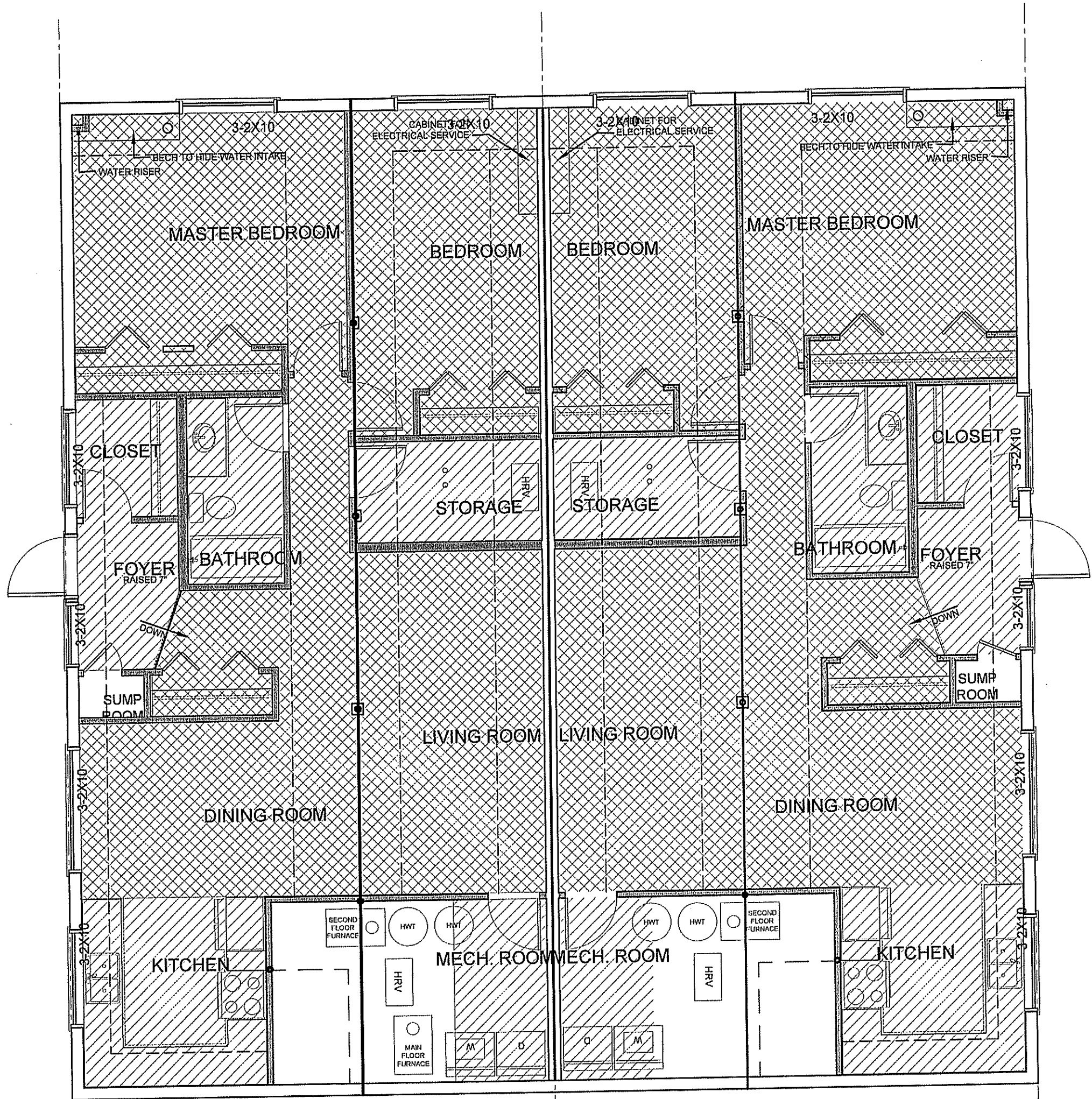

**1 MAIN FLOOR FLOORING PLAN**  
 A2.3 SCALE: 3/16"=1'-0"

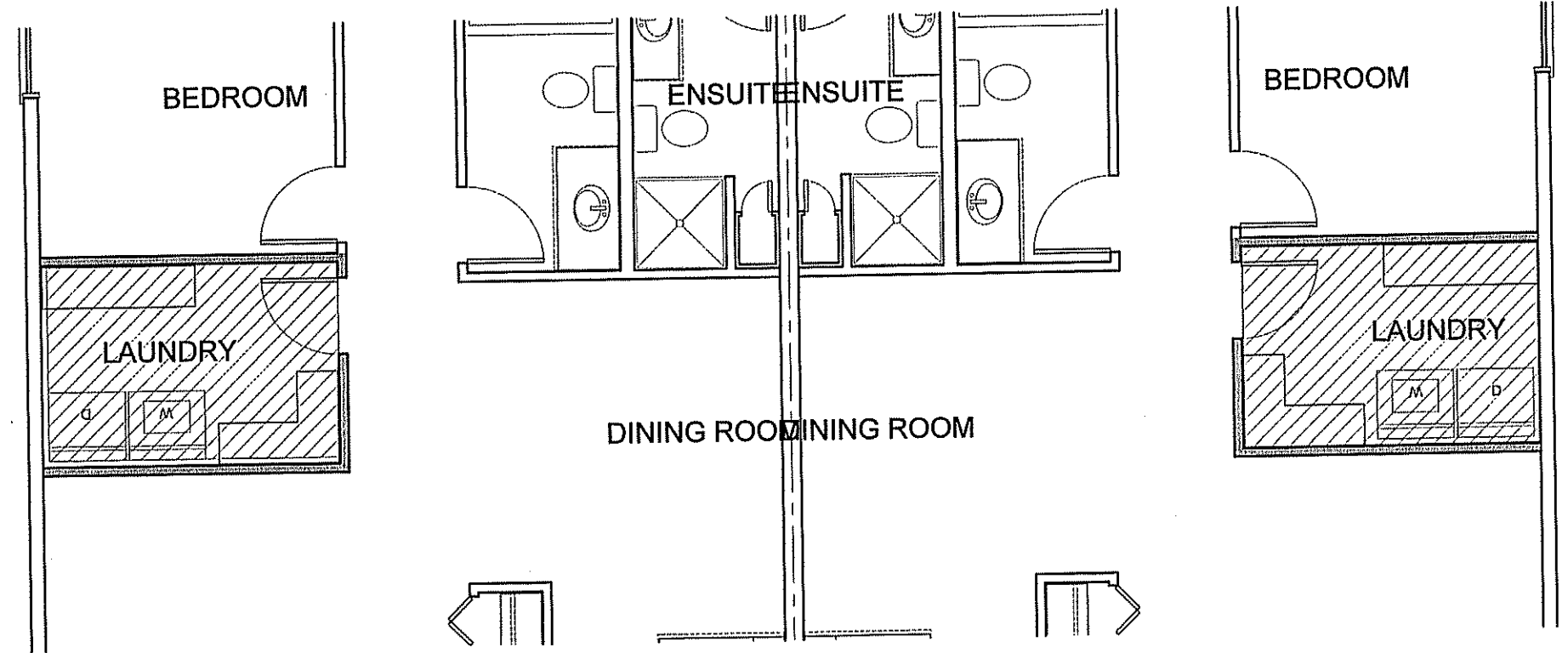

**2 PARTIAL SECOND FLOOR - FLOORING PLAN**  
 A2.3 SCALE: 3/16"=1'-0"

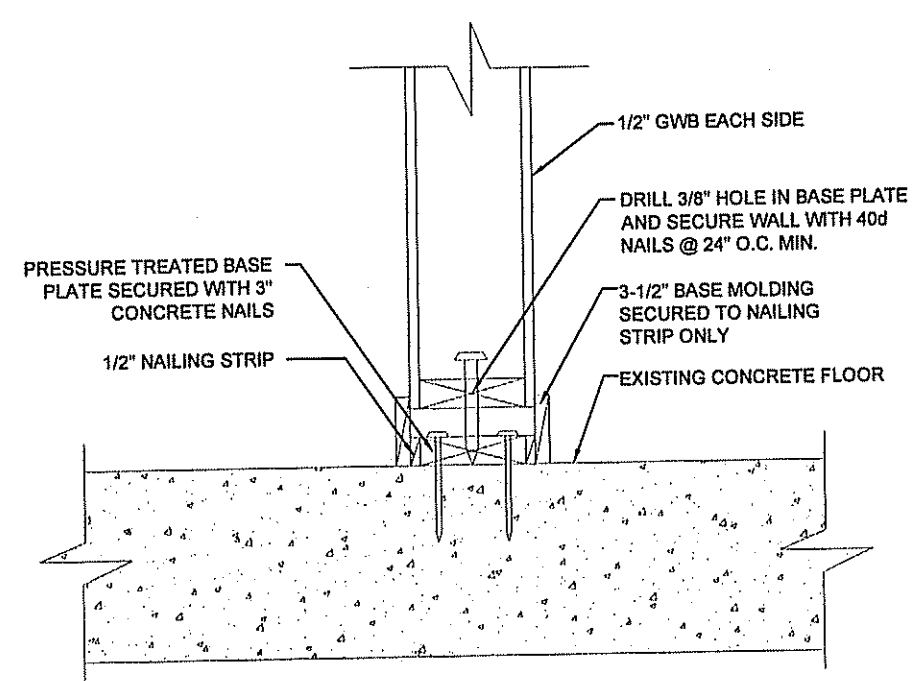

**3 DETAIL OF FLOATING WALL**  
 A2.3 SCALE: 1"=1'-0"

PROJECT TITLE  
**DUPLEX CONVERSION PROJECT**

SHEET TITLE  
**FLOORING PLAN**

DATE  
 12 04 02

SCALE  
 1/4" = 1'-0"

DRAWN BY  
 RS

CHECKED BY  
 RS

LOCATION  
 NORWAY HOUSE, MANITOBA, CANADA

**A2.3**

REVISION #: 00

JOB NO. 16-016-01-30

00	ISSUED FOR TENDER	16 05 25	RS
REV. #	REVISION	DATE	REV. BY





1 FRONT ELEVATION  
A3.0 SCALE: 1/4" = 1'-0"

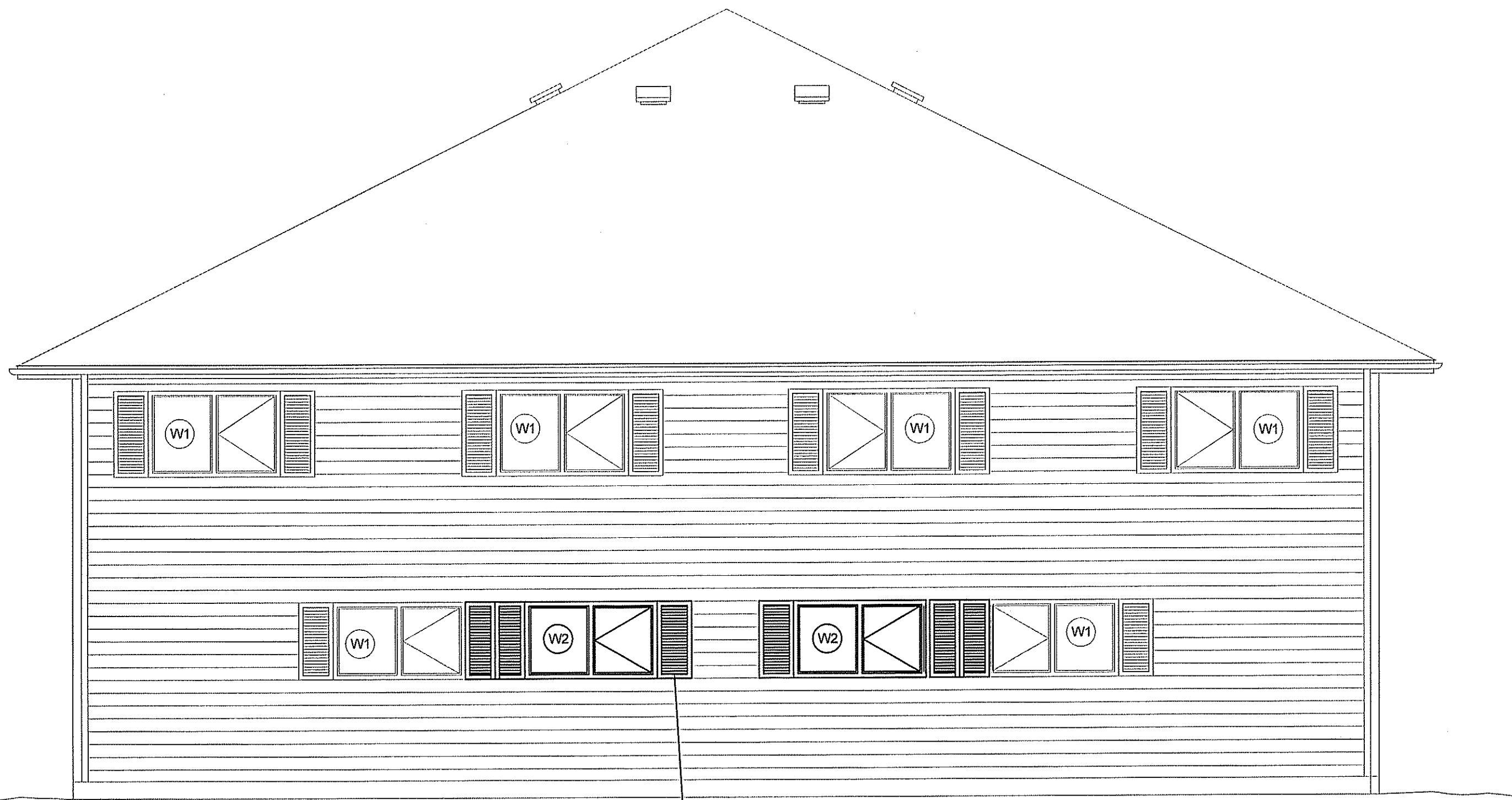

2 REAR ELEVATION  
A3.0 SCALE: 1/4" = 1'-0"

ALL NEW WINDOWS TO HAVE  
NEW SHUTTERS TO  
SHUTTERS TOP MATCH  
EXISTING (TYPICAL)

PROJECT TITLE  
**DUPLEX CONVERSION PROJECT**

SHEET TITLE  
**ELEVATIONS**

DATE 12 04 02  
SCALE 1/4" = 1'-0"  
DRAWN BY RS  
CHECKED BY RS

LOCATION  
NORWAY HOUSE, MANITOBA, CANADA

**A3.0**

REVISION #: 00  
JOB NO.

REV. #	REVISION	DATE	REV. BY
00	ISSUED FOR TENDER	16 05 25	RS

16-016-01-30



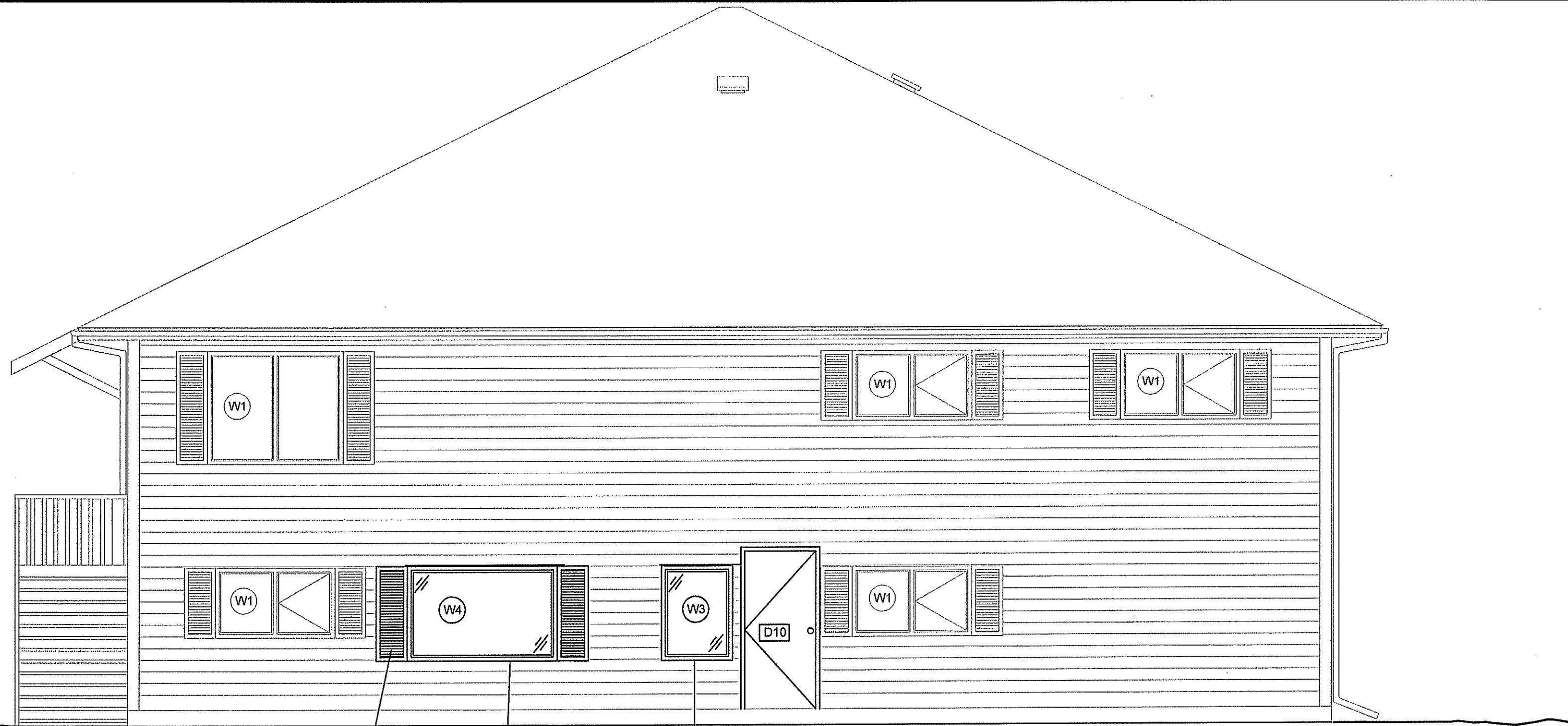

1  
A3.1  
RIGHT ELEVATION  
SCALE: 1/4" = 1'-0"

ALL NEW WINDOWS TO HAVE  
NEW SHUTTERS TO  
SHUTTERS TOP MATCH  
EXISTING (TYPICAL)

NEW WINDOW

NEW WINDOW

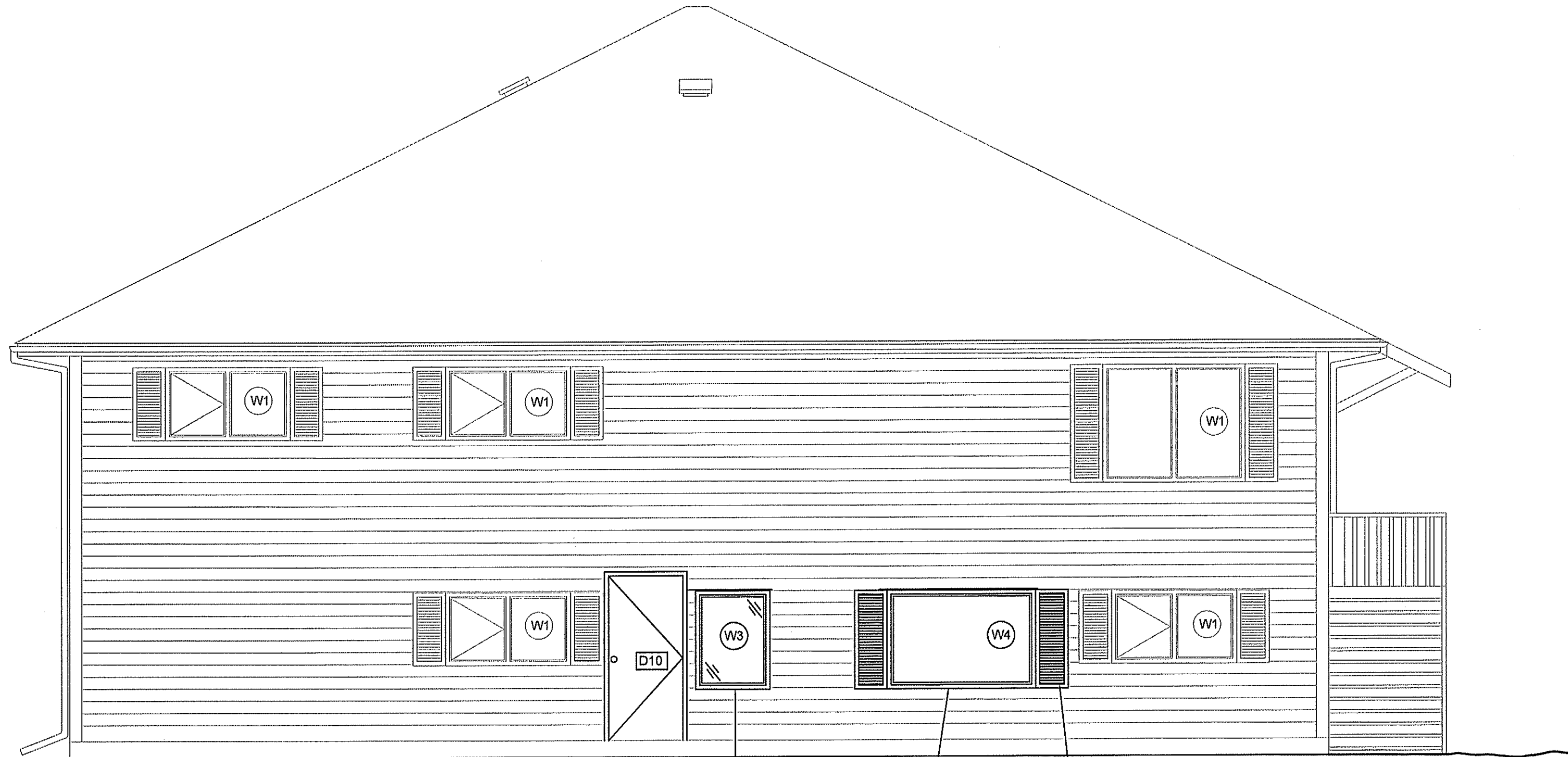

2  
A3.1  
LEFT ELEVATION  
SCALE: 1/4" = 1'-0"

ALL NEW WINDOWS TO HAVE  
NEW SHUTTERS TO  
SHUTTERS TOP MATCH  
EXISTING (TYPICAL)

NEW WINDOW

NEW WINDOW

PROJECT TITLE  
**DUPLEX CONVERSION PROJECT**

SHEET TITLE  
**ELEVATIONS**

DATE 12 04 02  
SCALE 1/4" = 1'-0"  
DRAWN BY RS  
CHECKED BY RS

LOCATION  
NORWAY HOUSE, MANITOBA, CANADA

**A3.1**

REVISION #: 00  
JOB NO.

00	ISSUED FOR TENDER	16 05 25	RS
REV. #	REVISION	DATE	REV. BY

16-016-01-30

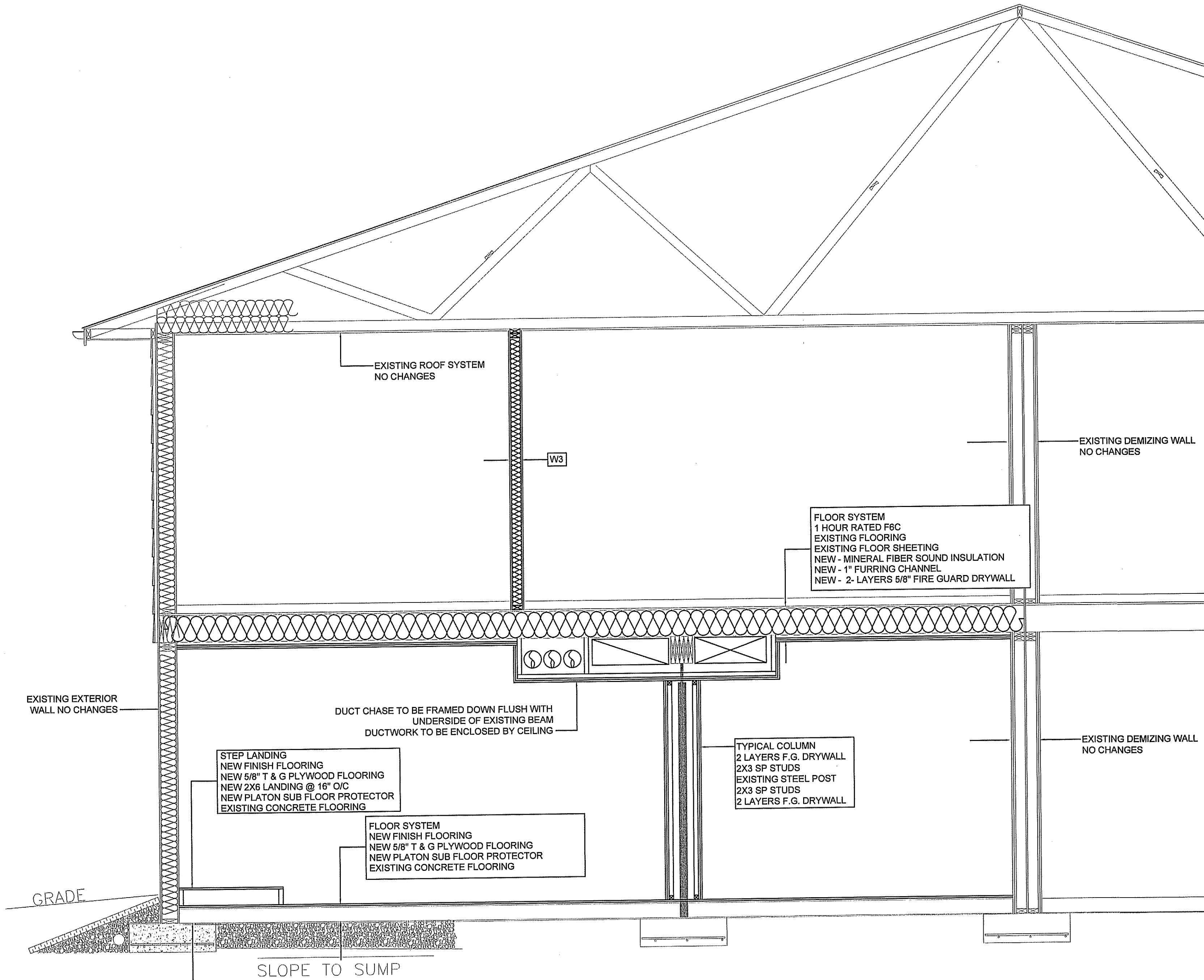

PROJECT TITLE  
**DUPLEX CONVERSION PROJECT**

SHEET TITLE  
**SECTION**

DATE 12 04 02  
 SCALE 1/2"=1'-0"  
 CHECKED BY RS  
 DRAWN BY RS

LOCATION  
 NORWAY HOUSE, MANITOBA, CANADA

1 SECTION  
 A4.0 SCALE: 1/2"=1'-0"

**A4.0**

REVISION #: 00  
 JOB NO.

REV. #	REVISION	DATE	REV. BY
00	ISSUED FOR TENDER	16 05 25	RS

16-016-01-30

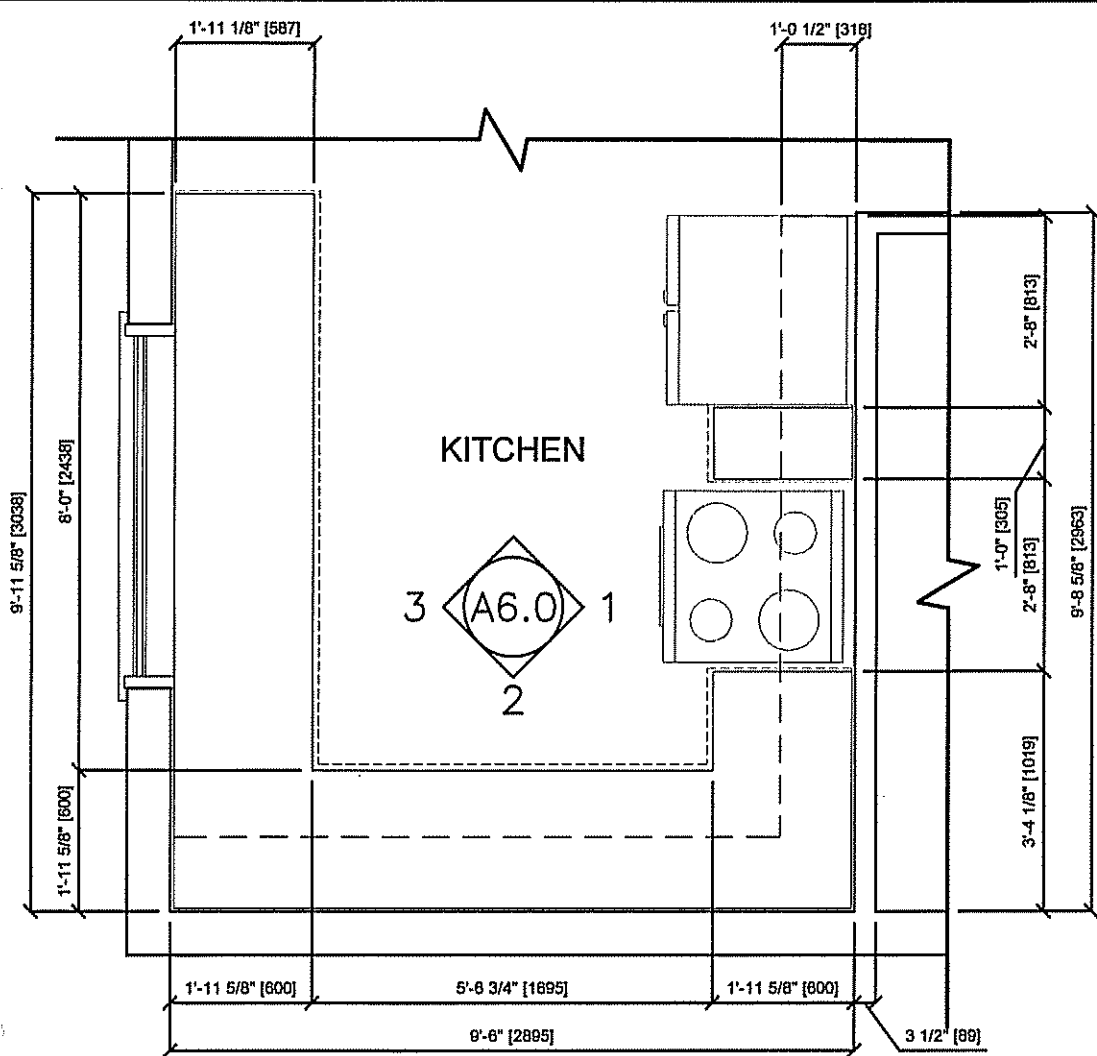

1 KITCHEN LAYOUT  
A6.0 SCALE: 3/8" = 1'-0"

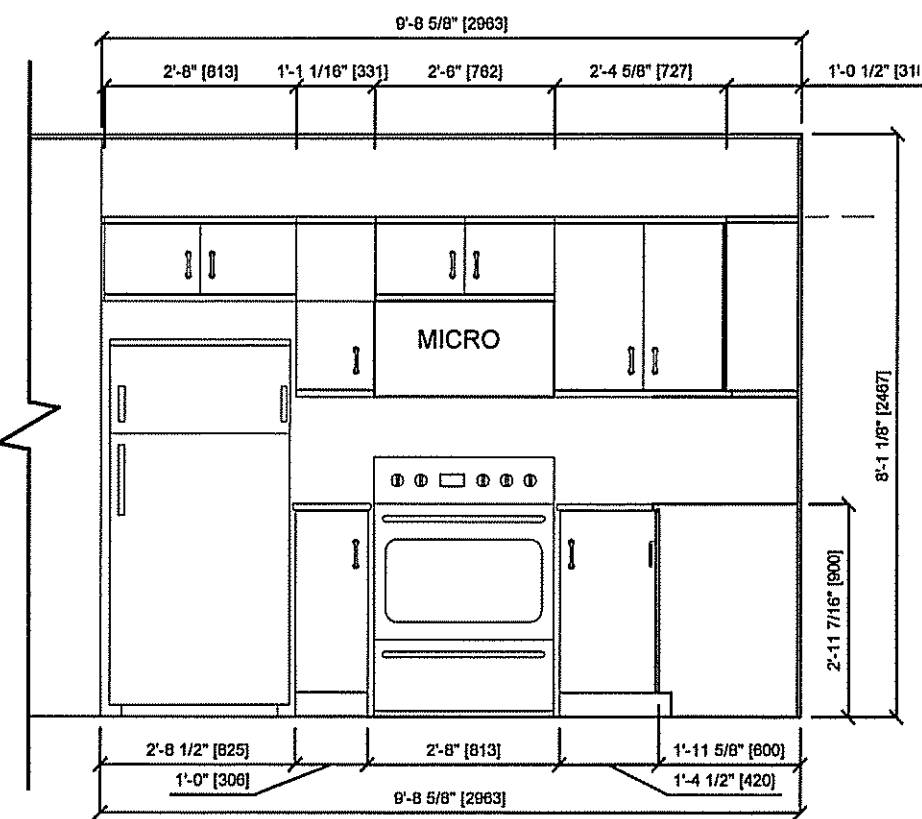

2 ELEVATION 1  
A6.0 SCALE: 3/8" = 1'-0"

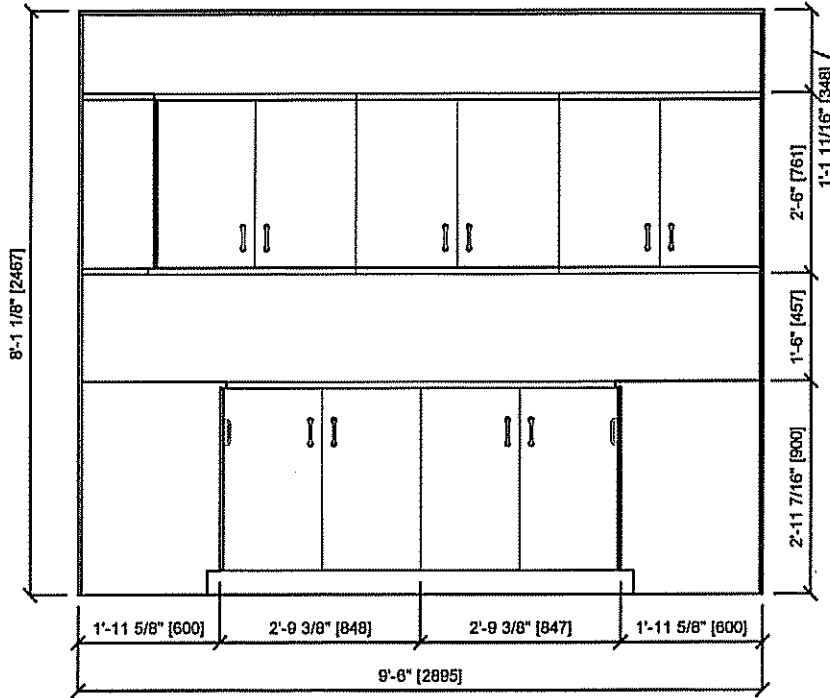

3 ELEVATION 2  
A6.0 SCALE: 3/8" = 1'-0"

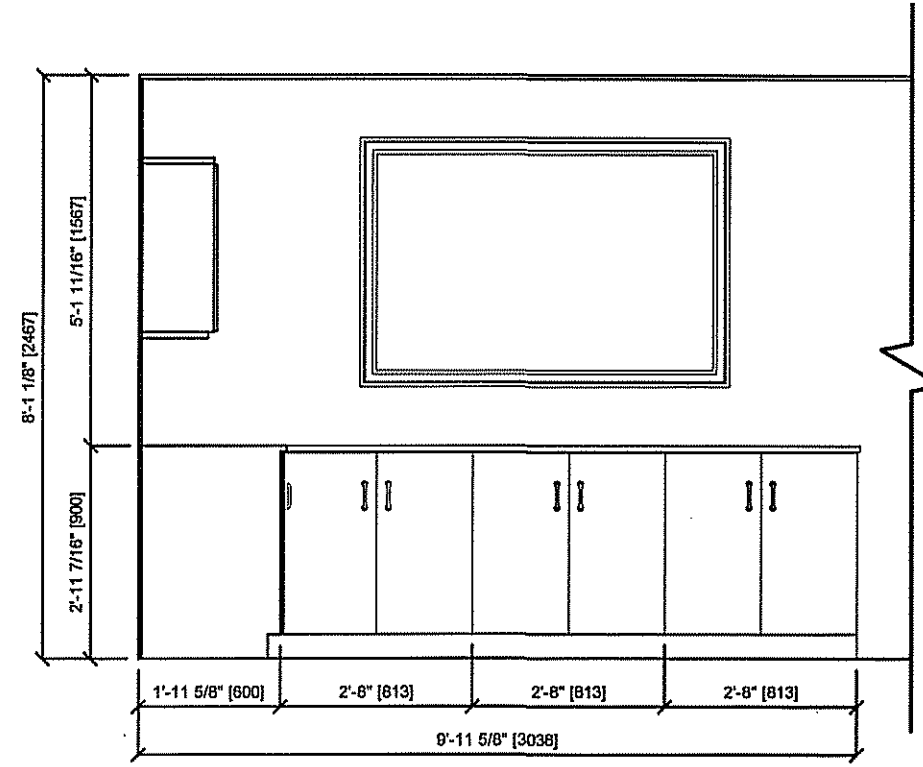

4 ELEVATION 3  
A6.0 SCALE: 3/8" = 1'-0"

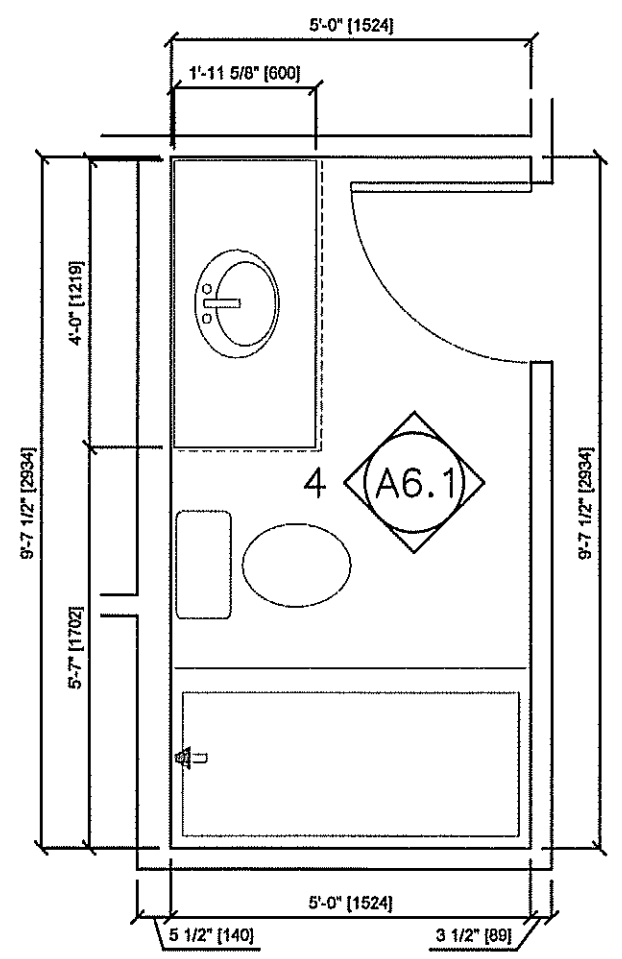

5 BATHROOM LAYOUT  
A6.0 SCALE: 3/8" = 1'-0"

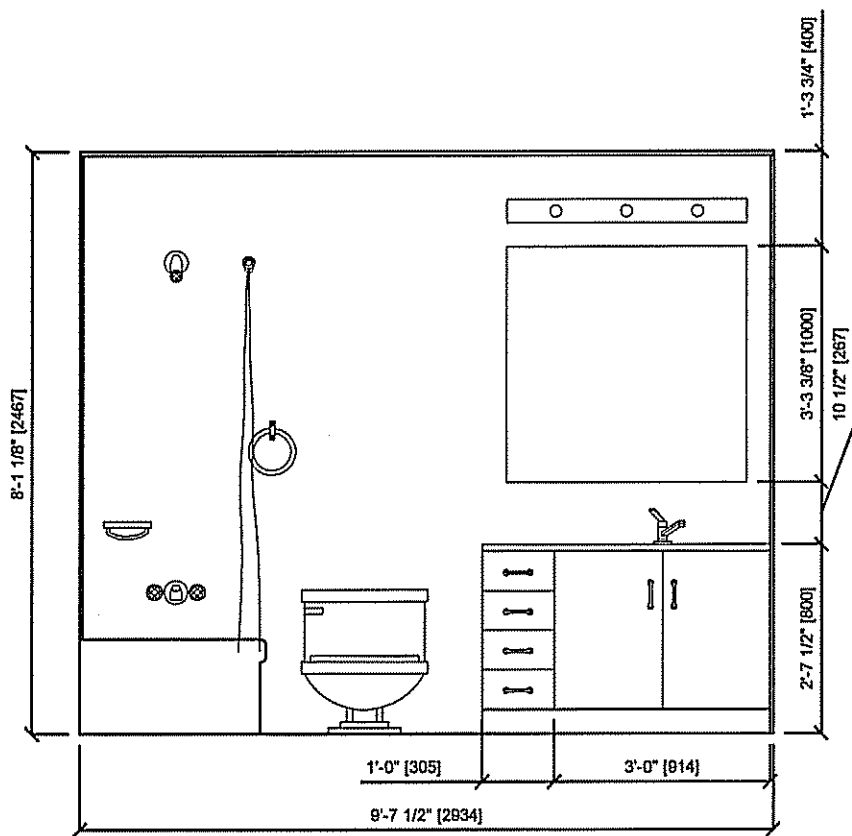

6 ELEVATION 4  
A6.0 SCALE: 3/8" = 1'-0"

PROJECT TITLE  
**DUPLEX CONVERSION PROJECT**

SHEET TITLE  
**INTERIOR ELEVATIONS**

DATE  
12 04 02

SCALE  
AS SHOWN

CHECKED BY  
RS

DRAWN BY  
RS

LOCATION  
NORWAY HOUSE, MANITOBA, CANADA

**A6.0**

REVISION #: 00  
JOB NO.

00 ISSUED FOR TENDER 16 05 25 RS  
REV. # REVISION DATE REV. BY  
**16-016-01-30**

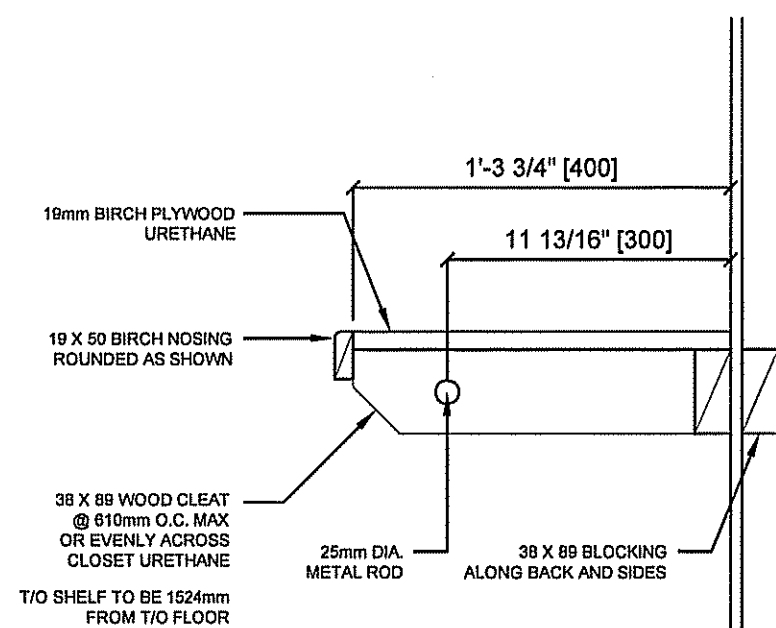

**1** TYP. ROD & SHELF DETAIL  
A6.1 SCALE: 1 1/2" = 1'-0"

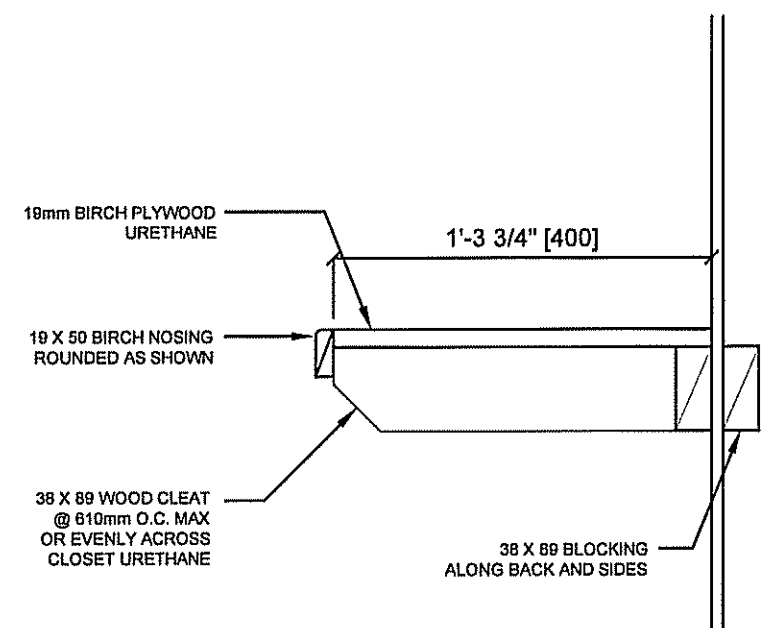

**2** TYP. SHELF DETAIL  
A6.1 SCALE: 1 1/2" = 1'-0"

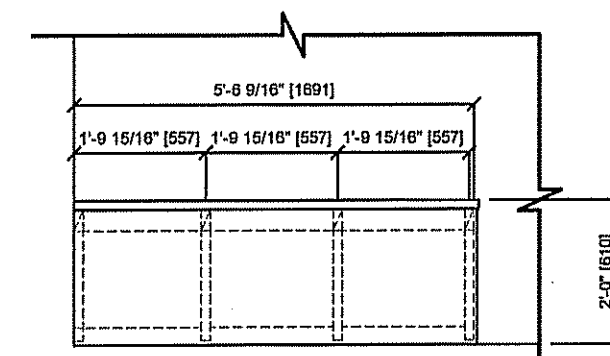

**3** ELEVATION 6  
A6.1 SCALE: 3/8" = 1'-0"

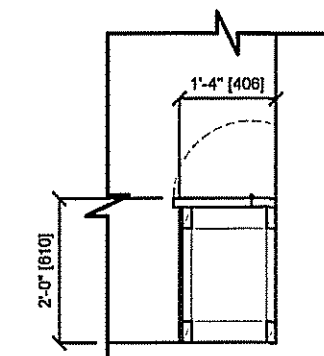

**4** BENCH DETAIL  
A6.1 SCALE: 3/8" = 1'-0"

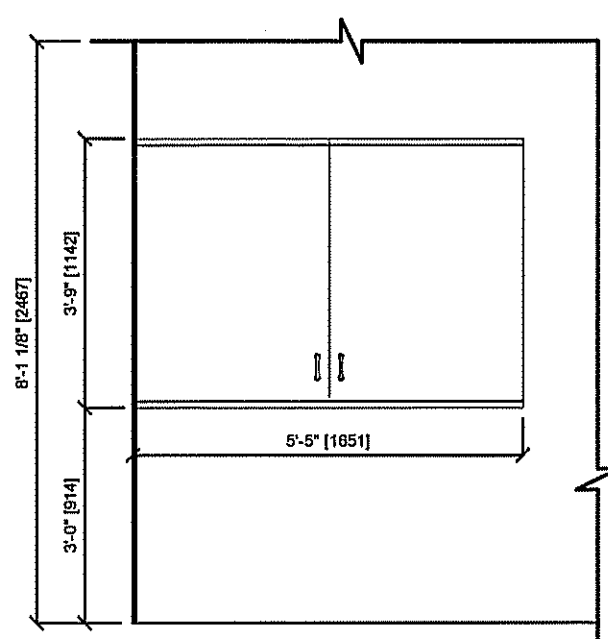

**5** ELEVATION 5  
A6.1 SCALE: 3/8" = 1'-0"

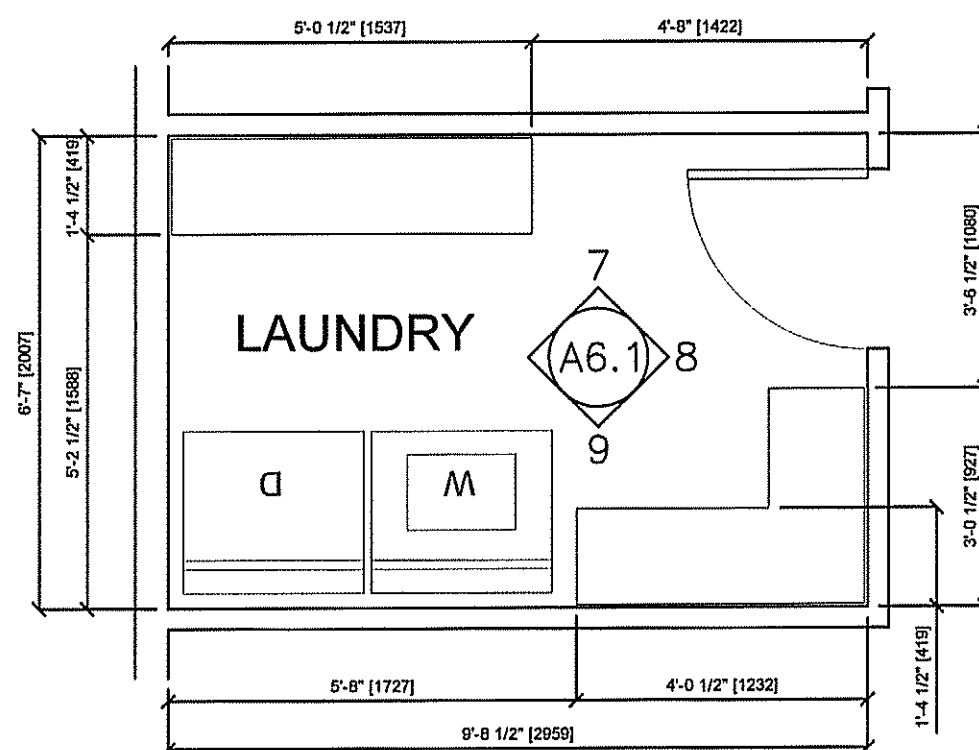

**6** LAUNDRY ROOM LAYOUT  
A6.1 SCALE: 3/8" = 1'-0"

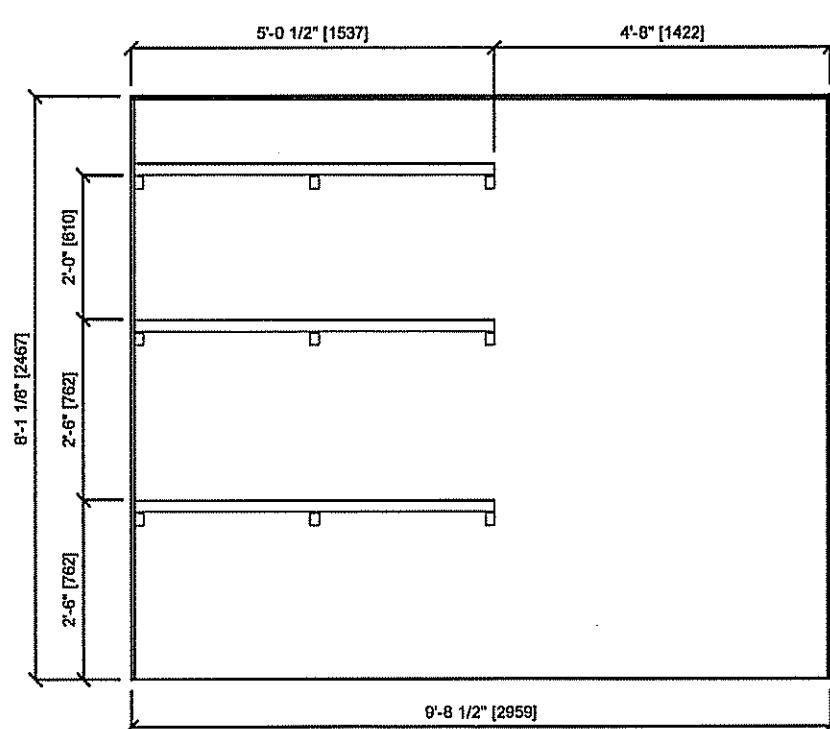

**7** ELEVATION 7  
A6.1 SCALE: 3/8" = 1'-0"

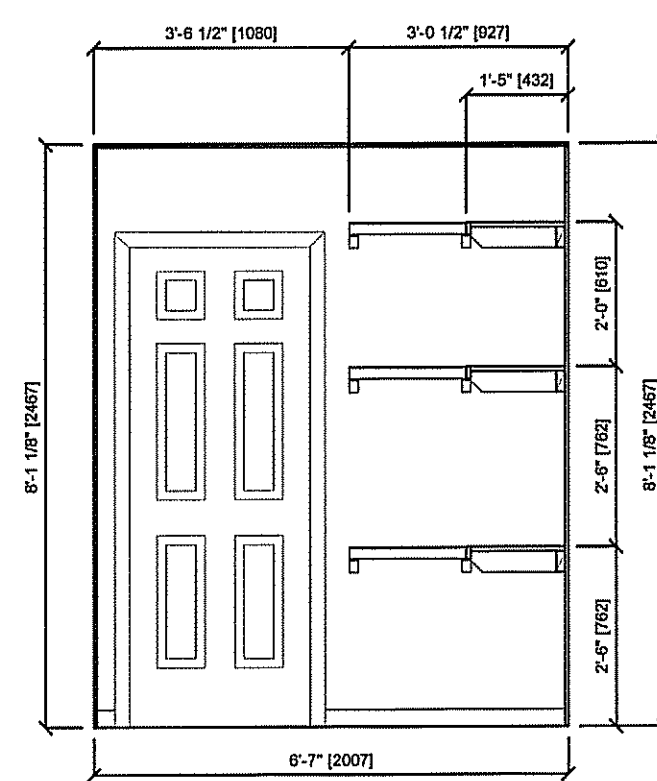

**8** ELEVATION 8  
A6.1 SCALE: 3/8" = 1'-0"

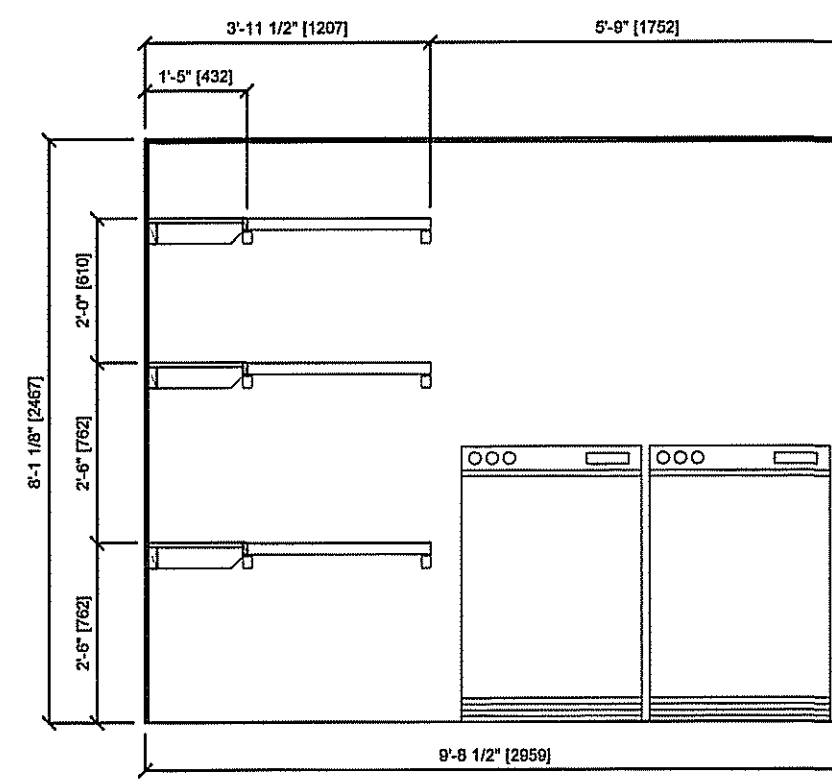

**9** ELEVATION 9  
A6.1 SCALE: 3/8" = 1'-0"

PROJECT TITLE  
**DUPLEX CONVERSION PROJECT**

SHEET TITLE  
**INTERIOR ELEVATIONS**

DATE  
12 04 02

SCALE  
AS SHOWN

DRAWN BY  
RS

CHECKED BY  
RS

LOCATION  
NORWAY HOUSE, MANITOBA, CANADA

**A6.1**

REVISION # 00  
JOB NO.

00 ISSUED FOR TENDER 16 05 25 RS  
REV. # REVISION DATE REV. BY 16-016-01-30



ROOM FINISHING SCHEDULE

ROOM #	ROOM NAME	FLOOR		WALLS								CEILING		REMARKS
				NORTH		SOUTH		EAST		WEST				
		MATERIAL	BASE	MATERIAL	FINISH	MATERIAL	FINISH	MATERIAL	FINISH	MATERIAL	FINISH	MATERIAL	FINISH	
100A	KITCHEN	SHEET VINYL	AS PER SPEC.	DRYWALL	P.T.	DRYWALL	P.T.	DRYWALL	P.T.	DRYWALL	P.T.	F.G. DRYWALL	P.T.	
101A	DINING ROOM	WOOD LAMINATE	AS PER SPEC.	DRYWALL	P.T.	DRYWALL	P.T.	DRYWALL	P.T.	DRYWALL	P.T.	F.G. DRYWALL	P.T.	
102A	FOYER	SHEET VINYL	AS PER SPEC.	DRYWALL	P.T.	DRYWALL	P.T.	DRYWALL	P.T.	DRYWALL	P.T.	F.G. DRYWALL	P.T.	
103A	BATHROOM	SHEET VINYL	AS PER SPEC.	DRYWALL	P.T.	DRYWALL	P.T.	DRYWALL	P.T.	DRYWALL	P.T.	F.G. DRYWALL	P.T.	
104A	CLOSET	SHEET VINYL	AS PER SPEC.	DRYWALL	P.T.	DRYWALL	P.T.	DRYWALL	P.T.	DRYWALL	P.T.	F.G. DRYWALL	P.T.	
105A	MASTER BEDROOM	WOOD LAMINATE	AS PER SPEC.	DRYWALL	P.T.	DRYWALL	P.T.	DRYWALL	P.T.	DRYWALL	P.T.	F.G. DRYWALL	P.T.	
106A	BEDROOM	WOOD LAMINATE	AS PER SPEC.	DRYWALL	P.T.	DRYWALL	P.T.	F.G. DRYWALL	P.T.	DRYWALL	P.T.	F.G. DRYWALL	P.T.	
107A	STORAGE	SHEET VINYL	AS PER SPEC.	DRYWALL	P.T.	DRYWALL	P.T.	F.G. DRYWALL	P.T.	DRYWALL	P.T.	F.G. DRYWALL	P.T.	
108A	LIVING ROOM	WOOD LAMINATE	AS PER SPEC.	DRYWALL	P.T.	DRYWALL	P.T.	F.G. DRYWALL	P.T.	DRYWALL	P.T.	F.G. DRYWALL	P.T.	
109A	MECHANICAL ROOM	SHEET VINYL	AS PER SPEC.	DRYWALL	P.T.	DRYWALL	P.T.	F.G. DRYWALL	P.T.	DRYWALL	P.T.	F.G. DRYWALL	P.T.	
100B	KITCHEN	SHEET VINYL	AS PER SPEC.	DRYWALL	P.T.	DRYWALL	P.T.	DRYWALL	P.T.	DRYWALL	P.T.	F.G. DRYWALL	P.T.	
101B	DINING ROOM	WOOD LAMINATE	AS PER SPEC.	DRYWALL	P.T.	DRYWALL	P.T.	DRYWALL	P.T.	DRYWALL	P.T.	F.G. DRYWALL	P.T.	
102B	FOYER	SHEET VINYL	AS PER SPEC.	DRYWALL	P.T.	DRYWALL	P.T.	DRYWALL	P.T.	DRYWALL	P.T.	F.G. DRYWALL	P.T.	
103B	BATHROOM	SHEET VINYL	AS PER SPEC.	DRYWALL	P.T.	DRYWALL	P.T.	DRYWALL	P.T.	DRYWALL	P.T.	F.G. DRYWALL	P.T.	
104B	CLOSET	SHEET VINYL	AS PER SPEC.	DRYWALL	P.T.	DRYWALL	P.T.	DRYWALL	P.T.	DRYWALL	P.T.	F.G. DRYWALL	P.T.	
105B	MASTER BEDROOM	WOOD LAMINATE	AS PER SPEC.	DRYWALL	P.T.	DRYWALL	P.T.	DRYWALL	P.T.	DRYWALL	P.T.	F.G. DRYWALL	P.T.	
106B	BEDROOM	WOOD LAMINATE	AS PER SPEC.	DRYWALL	P.T.	DRYWALL	P.T.	DRYWALL	P.T.	F.G. DRYWALL	P.T.	F.G. DRYWALL	P.T.	
107B	STORAGE	SHEET VINYL	AS PER SPEC.	DRYWALL	P.T.	DRYWALL	P.T.	DRYWALL	P.T.	F.G. DRYWALL	P.T.	F.G. DRYWALL	P.T.	
108B	LIVING ROOM	WOOD LAMINATE	AS PER SPEC.	DRYWALL	P.T.	DRYWALL	P.T.	DRYWALL	P.T.	F.G. DRYWALL	P.T.	F.G. DRYWALL	P.T.	
109B	MECHANICAL ROOM	SHEET VINYL	AS PER SPEC.	DRYWALL	P.T.	DRYWALL	P.T.	DRYWALL	P.T.	F.G. DRYWALL	P.T.	F.G. DRYWALL	P.T.	
200A	LIVING ROOM			DRYWALL		DRYWALL		DRYWALL		DRYWALL		EXISTING		
201A	KITCHEN			DRYWALL		DRYWALL		DRYWALL		DRYWALL		EXISTING		
202A	DINING ROOM			DRYWALL		DRYWALL		DRYWALL		DRYWALL		EXISTING		
203A	ENSUITE			DRYWALL		DRYWALL		DRYWALL		DRYWALL		EXISTING		
204A	BATHROOM			DRYWALL		DRYWALL		DRYWALL		DRYWALL		EXISTING		
205A	MASTER BEDROOM			DRYWALL		DRYWALL		DRYWALL		DRYWALL		EXISTING		
206A	BEDROOM			DRYWALL		DRYWALL		DRYWALL		DRYWALL		EXISTING		
207A	BEDROOM			DRYWALL		DRYWALL		DRYWALL		DRYWALL		EXISTING		
208A	LAUNDRY			DRYWALL		DRYWALL		DRYWALL		DRYWALL		EXISTING		
200B	LIVING ROOM			DRYWALL		DRYWALL		DRYWALL		DRYWALL		EXISTING		
201B	KITCHEN			DRYWALL		DRYWALL		DRYWALL		DRYWALL		EXISTING		
202B	DINING ROOM			DRYWALL		DRYWALL		DRYWALL		DRYWALL		EXISTING		
203B	ENSUITE			DRYWALL		DRYWALL		DRYWALL		DRYWALL		EXISTING		
204B	BATHROOM			DRYWALL		DRYWALL		DRYWALL		DRYWALL		EXISTING		
205B	MASTER BEDROOM			DRYWALL		DRYWALL		DRYWALL		DRYWALL		EXISTING		
206B	BEDROOM			DRYWALL		DRYWALL		DRYWALL		DRYWALL		EXISTING		
207B	BEDROOM			DRYWALL		DRYWALL		DRYWALL		DRYWALL		EXISTING		
208B	LAUNDRY	SHEET VINYL	AS PER SPEC.	DRYWALL	P.T.	DRYWALL	P.T.	DRYWALL	P.T.	DRYWALL	P.T.	EXISTING	P.T.	

WINDOW DETAILS:  
WINDOW ELEVATIONS

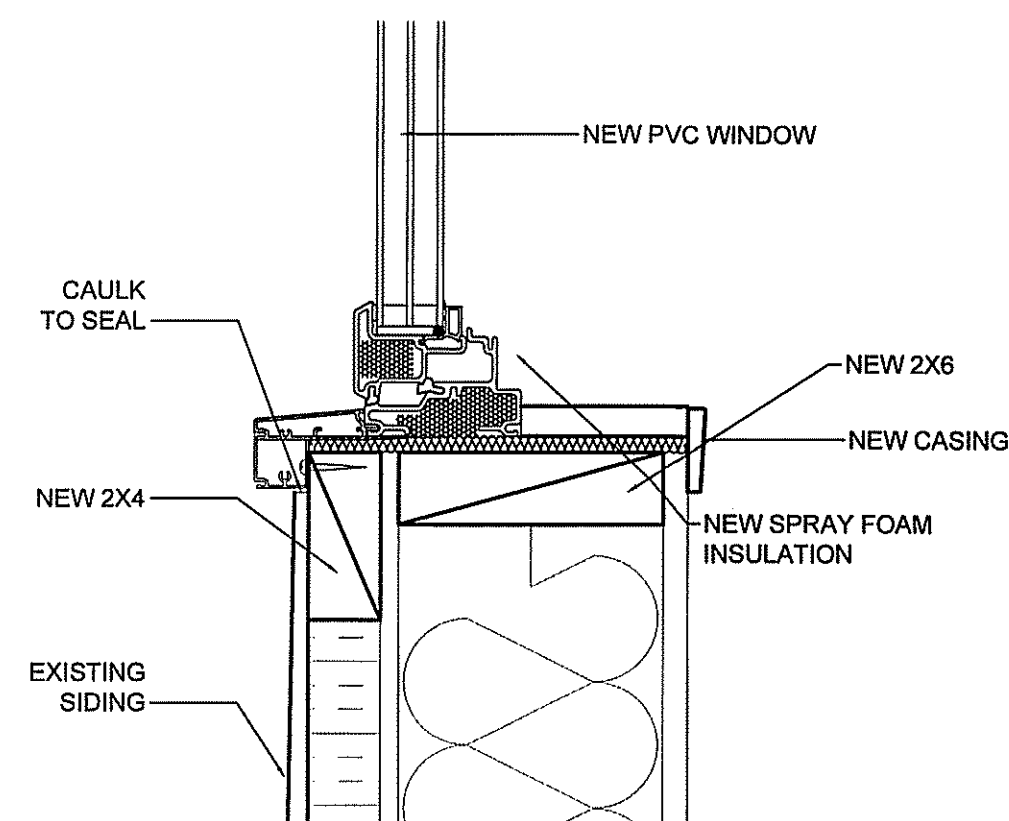
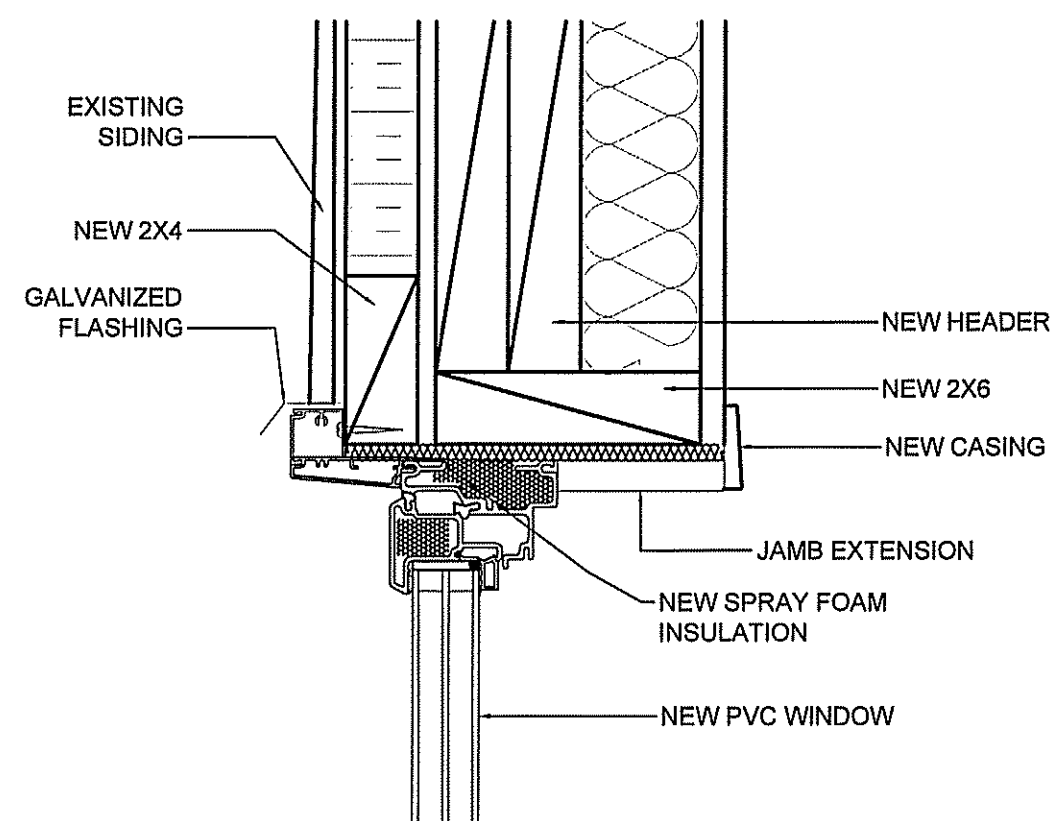
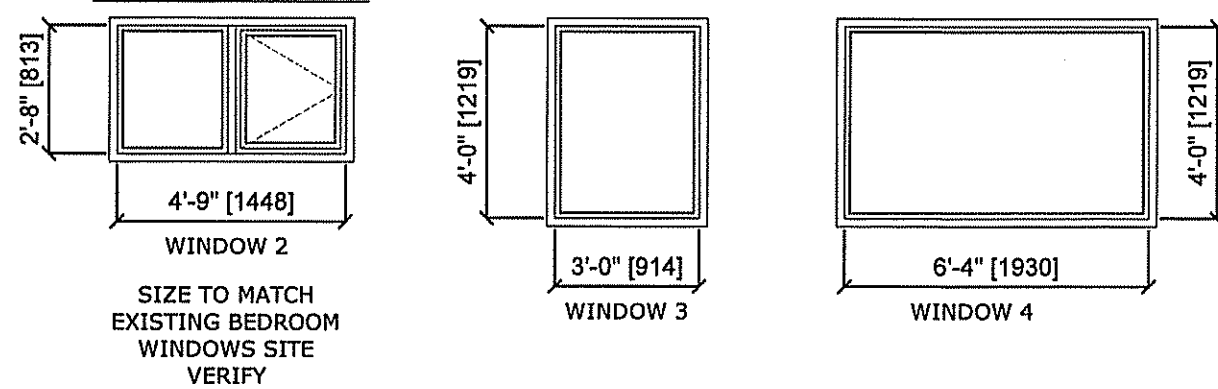

PROJECT TITLE  
**DUPLEX CONVERSION PROJECT**

SHEET TITLE  
**SCHEDULES**

DATE  
12 04 02

SCALE  
NTS

DRAWN BY  
RS

CHECKED BY  
RS

LOCATION  
NORWAY HOUSE, MANITOBA, CANADA

**A8.0**

REVISION #: 00  
JOB NO.

00 ISSUED FOR TENDER 16 05 25 RS  
REV.# REVISION DATE REV. BY

16-016-01-30

DOOR SCHEDULE							
MARK	SIZE	TYPE	ELEVATION	RATING	FRAME	HARDWARE	REMARKS
D102-1	32" X 80" X 1 3/4"	STEEL INSULATED	B		BY MANUFACTURE	2	EXTERIOR DOOR TO HAVE STORM DOOR SEE SPECIFICATION FOR TYPE
D102-2	24" X 80" X 1 3/4"	HOLLOW WOOD	D		BY MANUFACTURE	1	
D102-3	60" X 80" X 1 3/4"	HOLLOW WOOD	F		BY MANUFACTURE	1	
D103	30" X 80" X 1 3/4"	HOLLOW WOOD	C		BY MANUFACTURE	2	
D104	30" X 80" X 1 3/4"	HOLLOW WOOD	C		BY MANUFACTURE	1	
D105-1	30" X 80" X 1 3/4"	HOLLOW WOOD	C		BY MANUFACTURE	1	
D105-2	36" X 80" X 1 3/4"	HOLLOW WOOD	A		BY MANUFACTURE	1	
D106-1	30" X 80" X 1 3/4"	HOLLOW WOOD	C		BY MANUFACTURE	1	
D106-2	60" X 80" X 1 3/4"	HOLLOW WOOD	F		BY MANUFACTURE	1	
D107	32" X 80" X 1 3/4"	HOLLOW WOOD	B		BY MANUFACTURE	1	
D109	36" X 80" X 1 3/4"	HOLLOW WOOD	A		BY MANUFACTURE	1	
D200-1	EXISTING						EXISTING EXTERIOR DOOR TO HAVE NEW STORM DOOR SEE SPECIFICATION FOR TYPE
D200-2	EXISTING						
D202	EXISTING						
D203-1	EXISTING						
D203-2	EXISTING						
D204	EXISTING						
D205-1	EXISTING						
D205-2	EXISTING						
D206-1	EXISTING						
D206-2	EXISTING						
D207-1	EXISTING						
D207-2	EXISTING						
D208	32" X 80" X 1 3/4"	HOLLOW WOOD	B		BY MANUFACTURE	1	

THIS DRAWING MUST NOT BE SCALED.  
 THE GENERAL CONTRACTOR SHALL VERIFY ALL DIMENSIONS, DATUMS AND LEVELS PRIOR TO COMMENCEMENT OF WORK AND IS HELD RESPONSIBLE FOR REPORTING ANY DISCREPANCY OR OMISSION TO CAN-TEC SERVICES LTD. IMMEDIATELY.  
 THIS DRAWING IS THE EXCLUSIVE PROPERTY OF CAN-TEC SERVICES LTD. AND CAN BE REPRODUCED ONLY WITH THE PERMISSION OF CAN-TEC SERVICES LTD. IN WHICH CASE THE REPRODUCTION MUST BEAR THEIR NAME AS THE ENGINEERING/DRAFTING FIRM.

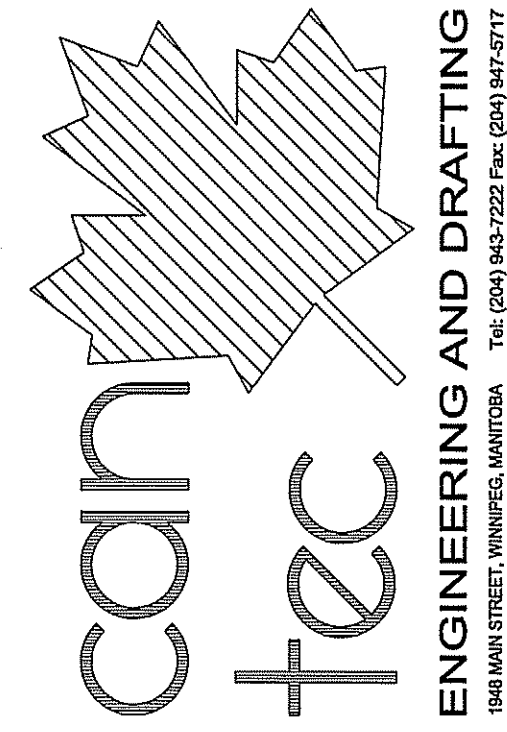

SEALED BY:

**DOOR DETAILS:**  
**DOOR ELEVATIONS**

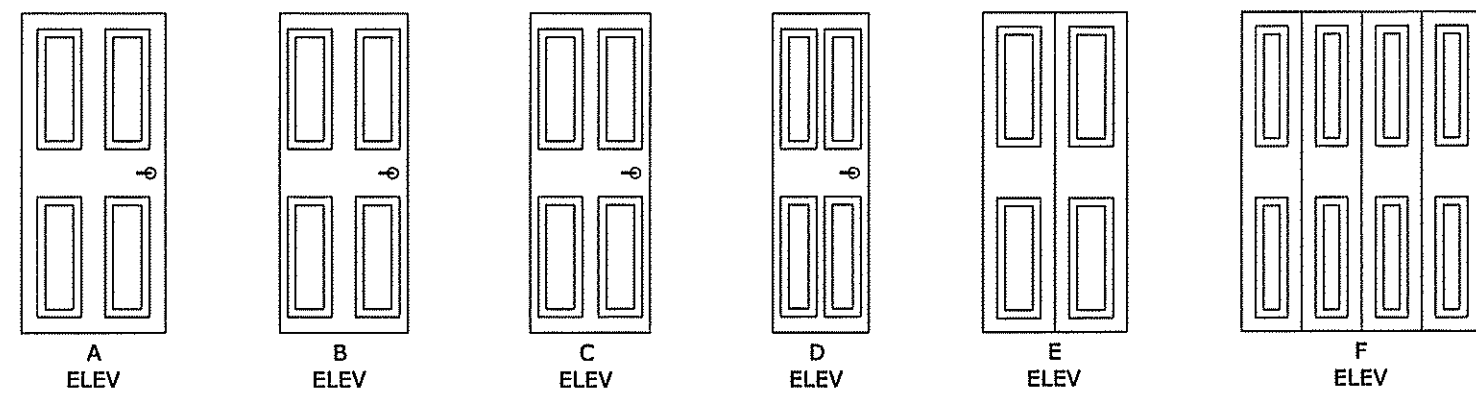

**FRAME DETAILS**  
 A - STEEL FRAME 18G  
**DOOR HARDWARE GROUPS**  
 GRP 1 - LOCK TYPE: PASSAGE  
 GRP 2 - LOCK TYPE: PRIVACY  
 GRP 3 - LOCK TYPE: OFFICE  
 ALL HARDWARE TO BE SCHLAGE  
 AL SERIES HARDWARE TO BE  
 CONFIRMED BY CONTRACTOR  
 PRIOR TO ORDERING

PROJECT TITLE  
**DUPLEX CONVERSION PROJECT**

SHEET TITLE  
**SCHEDULES**

DATE  
 12 04 02

SCALE  
 NTS

DRAWN BY  
 RS

CHECKED BY  
 RS

LOCATION  
 NORWAY HOUSE, MANITOBA, CANADA

**A8.1**

REVISION #: 00  
 JOB NO.

00 ISSUED FOR TENDER 16 05 25 RS  
 REV. # REVISION DATE REV. BY

16-016-01-30