



RETURN BIDS TO:

RETOURNER LES SOUMISSIONS À:

Bid Receiving - PWGSC / Réception des soumissions
- TPSGC

11 Laurier St. / 11, rue Laurier

Place du Portage, Phase III

Core 0B2 / Noyau 0B2

Gatineau, Québec K1A 0S5

Bid Fax: (819) 997-9776

SOLICITATION AMENDMENT MODIFICATION DE L'INVITATION

The referenced document is hereby revised; unless otherwise indicated, all other terms and conditions of the Solicitation remain the same.

Ce document est par la présente révisé; sauf indication contraire, les modalités de l'invitation demeurent les mêmes.

Comments - Commentaires

Vendor/Firm Name and Address

Raison sociale et adresse du
fournisseur/de l'entrepreneur

Issuing Office - Bureau de distribution

Ship Refits and Conversions / Radoubss et
modifications de navires and / et
11 Laurier St. / 11, rue Laurier
6C2, Place du Portage
Gatineau, Québec K1A 0S5

Title - Sujet CCGS PIERRE RADISSON VESSEL LIFE EX	
Solicitation No. - N° de l'invitation F7049-160074/A	Amendment No. - N° modif. 010
Client Reference No. - N° de référence du client F7049-160074	Date 2016-07-12
GETS Reference No. - N° de référence de SEAG PW-\$\$\$MD-031-25863	
File No. - N° de dossier 031md.F7049-160074	CCC No./N° CCC - FMS No./N° VME
Solicitation Closes - L'invitation prend fin at - à 02:00 PM on - le 2016-07-20	Time Zone Fuseau horaire Eastern Daylight Saving Time EDT
F.O.B. - F.A.B. Plant-Usine: <input type="checkbox"/> Destination: <input checked="" type="checkbox"/> Other-Autre: <input type="checkbox"/>	
Address Enquiries to: - Adresser toutes questions à: Bilodeau, Allen	Buyer Id - Id de l'acheteur 031md
Telephone No. - N° de téléphone (819) 420-2912 ()	FAX No. - N° de FAX () -
Destination - of Goods, Services, and Construction: Destination - des biens, services et construction:	

Instructions: See Herein

Instructions: Voir aux présentes

Delivery Required - Livraison exigée	Delivery Offered - Livraison proposée
Vendor/Firm Name and Address Raison sociale et adresse du fournisseur/de l'entrepreneur	
Telephone No. - N° de téléphone Facsimile No. - N° de télécopieur	
Name and title of person authorized to sign on behalf of Vendor/Firm (type or print) Nom et titre de la personne autorisée à signer au nom du fournisseur/de l'entrepreneur (taper ou écrire en caractères d'imprimerie)	
Signature	Date

Amendment #10 is issued to publish the following items.

1. Answer to Question 12 published under Amendment 9 is amended with revisited Q&As 1 to 14 found below.

2. Amendments to Annex A, Section 14

- Reference documents are added to Sub-Section 14.2.2 in support of new Sub-Section 14.3.15: Document entitled Anode Adjustments and two drawings referred to 3163-1 2016-07-07 and 3163-2 2016-07-07;
- Sub-Section 14.3.1 is amended by Question & Answer 11;
- Sub-Section 14.3.2 is amended by Question & Answer 12;
- Insert after Sub-Section 14.3.14 new Sub-Section 14.3.15:

“14.3.15 By referring to drawings 3163-1 2016-07-07 and 3163-2 2016-07-07, replace 5 faulty anodes by new ones provided by the GCC. Once installed and reconnected, the contractor must check the resistance to ground of the anodes and electrical wiring that connects the anode to the control panel. The Contractor must provide a report of those readings to the IA.”

3. Amendments to Annex A, Section 42

- Delete entirely Section Header at “42.2.4 – Material Supplied by CCG” and Section 42.2.4.1.
- Insert at 42.2.4 the following revised paragraphs:

“42.2.4 Material supplied by the contractor

42.2.4.1 The contractor must supply the 26 windows required to carry out the work described in this section, in order to replace the current windows made by Beclawat model 70860 (fixed window) and model 70891 (vertical sliding window). The specifications for the two window types are as follows:

- **Fixed window:** Fixed window bolted into place, without any bolt holes in the outer frame; watertight with a ruggedly built aluminum frame with a clear anodized finish; monolithic tempered glass, 24" wide by 30" high, with 3" radius; frame must have a ½" spigot, to be installed in the existing cut-out; approved by Transport Canada or a classification society recognized by Transport Canada. The Contractor must ensure to order the windows according to their thickness at the locations indicated in plan

221-H-77 and in the table below. The contractor must order 4 fixed windows with ½ inch glass thickness and 2 fixed windows with ¾ inch glass thickness.

- **Vertical sliding window:** Fixed window bolted into place, without any bolt holes in the outer frame; watertight with a ruggedly built aluminum frame with a clear anodized finish; monolithic tempered glass, 24" wide by 30" high, with 3" radius; frame must have a ½" spigot, to be installed in the existing cut-out; vertical sliding opening towards the bottom, equipped with counterbalance springs; equipped with a stainless steel water collection tray; approved by Transport Canada or a classification society recognized by Transport Canada. The Contractor must ensure to order the sliding windows according to their thickness at the locations indicated in plan 221-H-77 and in the table below. The contractor must order 8 vertical sliding windows with ½ inch glass thickness and 9 vertical sliding windows with ¾ inch glass thickness and 3 vertical sliding windows with 1 inch glass thickness.

This task aims to replace some original windows of the ship with new ones of similar sizes. That means no modification should be done on the existing opening (cut-out) on the bulkhead, requiring hot or rectification work. The existing opening (cut-out) in the bulkhead for each window is 25 5/8 inch wide by 31 5/8 inch height with a radius of 3 13/16 inch. The contractor has the responsibility to double checked the dimensions before to order."

4. Pricing Data Sheet is amended to reflect changes to Annex A, Section 14

Delete entirely Annex H, Appendix 1, Pricing Data Sheets

Insert under Annex H the following revised Pricing Data Sheet:

Solicitation No. - N° de l'invitation
F7049-160074/A
Client Ref. No. - N° de réf. du client
F7049-160074

Amd. No. 10 - N° de la modif 10
File No. - N° du dossier
031md F7049-160074

Buyer ID - Id de l'acheteur
031md
CCC No./N° CCC - FMS No/ N° VME

ANNEX H - APPENDIX 1 PRICING DATA SHEETS

(to form part of Annex B of the Resulting Contract)

Note: Bidders not required to fill out greyed Sections

Company Name:					CCGS Pierre Radisson VLE			
Spec Section	Sub Section	Description	Unit Cost	Total Hours	Total Labour Cost	Total Material Cost	Total FSR & Sub-Cont'rs Cost	Total Firm Price
1 – General Notes	1.5 / 1.6	Facilities for Canada						
	1.7	Storage						
	1.7.6	Fuel - Transfer Storage 20,000 litres						
	1.7.6	Fuel - Transfer Storage - per 1000 litres						
	All other costs Section 1							
	Total Section 1							
2 – General technical	2.10.3	Bilge Water, Cleaning Holds Waste Disposal per 100 liters						
	2.10.3	Bilge Water, Cleaning Holds Waste Disposal - 5000 liters						
	All other Costs and Total Section 2							
6 - Documents	6.3	Photography						
	All other costs Section 6							
	Total Section 6							
7 - Tests, Dock and Sea Trials	7.3.2	Sea Trials 8 hours						
	7.3.2	Sea Trials - Hourly Rate						
	All other costs and Total Section 7							
8 – Berthing, Mooring, Docking, Refloating	8.1	Berthing						
	8.2	Dry-docking						
	8.2.1.20	Block displacement Each						
	8.2.1.23	Installation of 5 temp deck scuppers						
	8.3	Numbering						
	8.4	Undocking						
	Clause 7.52	All towing costs if applicable						
	All other costs Section 8							
	Total Section 8							

Solicitation No. - N° de l'invitation
F7049-160074/A
Client Ref. No. - N° de réf. du client
F7049-160074

Amd. No. 10 - N° de la modif 10
File No. - N° du dossier
031md F7049-160074

Buyer ID - Id de l'acheteur
031md
CCC No./N° CCC - FMS No/ N° VME

10 - Services	10.3.1	m ² rate and 650 m ²						
	10.4.3	kWh rate and 500,000 kWh						
	10.6.3	PW m ³ rate						
	10.6.3	Non PW m ³ rate						
	10.6.3	SW m ³ rate						
	10.8	BW/GW m ³ rate						
	10.9.1	Oily Bilge water 1,000 li. rate and 20,000 li.						
	10.11.1	Cranage - per hour						
	10.11.3	Motorized Pod (Cherry Picker) - per hour						
	All other costs Sect. 10							
	Total Section 10							
11 - Add Work	11.2.1	Transport Canada					\$20,000	\$20,000
12 - Hull Cleaning and Inspection	12.1.1	Hull Cleaning						
	12.1.3	Motorized Pod 6 hours						
	12.1.5 / 12.1.6	Identify Repairs and Ice Belt Inspection						
	Total Section 12							
13 - Propellers	13.1	Handling of Propellers						
	13.2.2	Use and Storage GFE						
	13.3.3.2	12 fits – Blue Prussian						
	13.3.3.2	unit price per fit Blue Prussia						
	13.3.5.2	Rope Guard work unit price						
	13.3	Work						
	13.4	Proof of Performance						
	13.5	Deliverables						
	Total Section 13							

14 - Grids, Sea Chest and Sea Bays	14.3.1	Unit price beyond 10 Pipe Extensions						
	14.3.2	Firm Price 10 anodes						
	14.3.3	Cleaning/Painting – Firm price and unit price per m ²						
	14.3.6	Preparation and paint Firm price for 50 m ² and unit per m ²						
	14.3.9	Firm price for 10 studs and unit price per stud						
	14.3	Work						
	14.5	Deliverables						
	Total Section 14							
15 – Hull Welding Inspection and Repairs	15.3.6	Firm Price for 500 feet and Unit Price for a Weld Bead - per foot						
	15.3	Work						
	15.3.9	Firm Price for 500 feet and Unit Price for a gouging - per foot						
	15.4	Proof of Performance						
	15.4.2	Firm price for 8 weld films and unit price per film						
	15.5	Deliverables						
	Total Section 15							
16 – Hull Cleaning Painting	16.2.3.1	Paint						
	16.3	Work						
	16.3.4.4	Steel Preparation per m ²						
	16.3.7.4/27. 3.13	International Paint FSR					\$10,000	
	16.4	Proof of Performance						
	16.5	Deliverables						
	Total Section 16							
17 – Hull Painting above waterline	17.1	General						
	17.2.4	Steel Preparation per m ²						
	17.2	Work						
	17.3	Proof of Performance						
	Total Section 17							
18 – Markin	18.3	Work						
	18.4 / 18.5	Proof Perfor. Deliverables						
	Total Section 18							

Solicitation No. - N° de l'invitation
F7049-160074/A
Client Ref. No. - N° de réf. du client
F7049-160074

Amd. No. 10 - N° de la modif 10
File No. - N° du dossier
031md F7049-160074

Buyer ID - Id de l'acheteur
031md
CCC No./N° CCC - FMS No/ N° VME

19 – Hull	19.3	Work						
	19.4	Deliverables						
	Total Section 19							
20 – Cofferdams and Duct Reel	20.3	Work						
	20.3.7	Steel prep. & paint per m ²						
	20.4	Deliverables						
	Total Section 20							
21 – Anchors Chains	21.2	Work						
	21.3	Deliverables						
	Total Section 21							
22 – Chain Locker	22.14	Firm price 10 m ³ sludge disposal and per m ³						
	22.2	Work						
	22.3	Deliverables						
	Total Section 22							
23 – Propeller Shaft Mechanical Seals	23.1.2	Wartsila FSR					\$10,000	
	23.1	General						
	23.3	Work						
	23.3.2	Belzona 1111, firm price 10 kg, unit price 5 kg.						
	23.4	Proof of Performance						
	23.5	Deliverables						
	Total Section 23							
24 – Ballast Tanks and #4 Double Bottom Tank	24.1.5	Steel plate per m ² – ½"						
	24.1.5	Steel plate per m ² – 5/16"						
	24.1.5	Steel plate per m ² – 3/4"						
	24.1.5	Steel plate per m ² – 5/8"						
	24.1.5	Steel plate per m ² – 15/32"						
	24.1.6	Degassing price per m ³						
	24.1	General						
	24.3	Work - Tanks						
	24.4	Work - Forepeak						
	24.5	Work – Fore Trim Tank						
	24.6	Work - Aft Trim Tank						
	24.7	Work - Afterpeak						
	24.8	Work - Heeling Tanks						
	24.9	Work - DB Tanks #4						
	Total Section 24							

Solicitation No. - N° de l'invitation
F7049-160074/A
Client Ref. No. - N° de réf. du client
F7049-160074

Amd. No. 10 - N° de la modif 10
File No. - N° du dossier
031md F7049-160074

Buyer ID - Id de l'acheteur
031md
CCC No./N° CCC - FMS No/ N° VME

25 – Fuel Tanks	25.1	General						
	25.3	Work						
	Total Section 25							
26 – Lloyds Inspection Fuel tanks and Hull	26.3.2	Lloyds Representative					\$10,000	
	26.3	Work						
	26.3.13	3 000 sondages ultrasoniques						
	26.3.13	Unit price pour 10						
	26.4	Deliverables						
	Total Section 26							
27 – Freshwater Tanks	27.1	General						
	27.3.13	(International Paint FSR included in 16.3.7.4)						
	27.3	Work						
	27.4	Deliverables						
	Total Section 27							
28 – Thrust Bearings	28.2.10	Kingsbury FSR					\$10,000	
	28.2	Work						
	28.3	Proof of Performance						
	28.4	Deliverables						
	Total Section 28							
29 – Bow Thruster Servicing	29.1.4	Wartsila FSR					\$10,000	
	29.3	Work						
	29.4	Proof of Performance						
	29.5	Deliverables						
	Total Section 29							
30 – Rudder & Rudder Stock	30.3	Work						
	30.3.3.4	Firm Price to replace a 25 foot ½ » pipe						
	30.4	Deliverables						
	30.5	Tests						
	Total Section 30							
31 – Scup. Drain Valves	31.3	Work						
	31.4	Tests						
	Total Section 31							
32 – Boiler Valves	32.3	Work						
	32.4	Tests						
	Total Section 32							

Solicitation No. - N° de l'invitation
F7049-160074/A
Client Ref. No. - N° de réf. du client
F7049-160074

Amd. No. 10 - N° de la modif 10
File No. - N° du dossier
031md F7049-160074

Buyer ID - Id de l'acheteur
031md
CCC No./N° CCC - FMS No/ N° VME

33 – Helicop. hanger Major Overhaul	33.3	Work						
	33.3.1.6	CME FSR					\$40,000	
	33.4	Proof of Performance						
	33.5	Deliverables						
	Total Section 33							
34 – Fligth Deck Steel Replacement	34.2.4	Materials Contractor						
	34.3.3.6	Firm Price to replace aluminum plate 12' X 8" X 3/8"						
	34.3	Work						
	34.4	Proof of Performance						
	34.5	Deliverables						
	Total Section 34							
35 – Emergency Gen Deck Steel Replac.	35.2.4.1	Materials Contractor						
	35.3	Work						
	35.4	Proof of Performance						
	35.5	Deliverables						
	Total Section 35							
36 – Forward Mast Steel Replacement	36.2.4	Materials Contractor						
	36.3	Work						
	36.4	Proof of Performance						
	36.5	Deliverables						
	Total Section 36							
37 - Firefighting Compartment Replace.	37.2.5	Materials Contractor						
	37.3	Work						
	37.4	Proof of Performance						
	37.5	Deliverables						
	Total Section 37							
38 – Helicop. Fuel Cabinet Replacement	38.2.4	Materials Contractor						
	38.3	Work						
	38.4	Proof of Performance						
	38.5	Deliverables						
	Total Section 38							
39 – Landing Lights Replacement	39.2.2	Materials Contractor						
	39.3	Work						
	39.4	Proof of Performance						
	39.5	Deliverables						
	Total Section 39							

Solicitation No. - N° de l'invitation
F7049-160074/A
Client Ref. No. - N° de réf. du client
F7049-160074

Amd. No. 10 - N° de la modif 10
File No. - N° du dossier
031md F7049-160074

Buyer ID - Id de l'acheteur
031md
CCC No./N° CCC - FMS No/ N° VME

40 – Sewage System	40.2.6	Materials Contractor						
	40.3.1.5	Jetvac FSR					\$10,000	
	40.3	Work						
	40.4	Proof of Performance						
	40.5	Deliverables						
	Total Section 40							
41 - Portholes	41.2.6	Materials Contractor						
	41.3	Work						
	41.4	Proof of Performance						
	41.5	Deliverables						
	Total Section 41							
42 – Windows Superstructure	42.2.5	Materials Contractor						
	42.3	Work						
	42.4	Proof of Performance						
	42.5	Deliverables						
	Total Section 42							
43 – Emergency Escape Hatch	43.2.5	Materials Contractor						
	43.3	Work						
	43.4	Proof of Performance						
	43.5	Deliverables						
	Total Section 43							
44 – Galley GW Piping	44.2.4	Materials Contractor						
	44.3	Work						
	44.4	Proof of Performance						
	Total Section 44							
45 – Passageway Floor Tiles	45.2.5	Materials Contractor						
	45.3	Work						
	45.3.3.3	Unit Price per ft ²						
	45.3.5.3	Unit Price per ft ²						
	45.4	Proof of Performance						
	Total Section 45							
46 – Replacing Ceiling Tiles and Light	46.2.3	Materials Contractor						
	46.3	Work						
	46.3.2.3	100 labor hours		100				
	46.4	Proof of Performance						
	46.5	Deliverables						
	Total Section 46							

CCGS Pierre Radisson VLE 2016 - # F7049 – 150372/A

#	Question	#	Answer
Q1	The auto cad drawing in sections 14 and 18 do not have the reference drawing attached and we are unable to open them. If you are not able to attach the reference drawing can you please supply in PDF format.	A1	Drawing 221-H-101.pdf is added to section 14 of the Technical Data Package, it includes all four AutoCAD layers in separate files; Drawing 06418-sf.pdf is added to section 18 of the Technical Data Package, it includes page 1 and 2 stated under Annex A, Section 18.2.1 representing respectively Port and Starboard views.
Q2	In order to gain time with bid preparation, will PWGSC accept a bid sent by fax?	A2	Bidders must submit their bid in accordance with the requirements of the Invitation to Tender. A bidder may qualify for a delayed bid by sending their bid through one of Canada Post priority services at the latest the day before the bid closing date. Further instructions to qualify can be found under the Standard Instructions 2003 (2016-04-04), Paragraph 07 - Delayed Bids. Additional instructions will be provided if Canada Post services are disturbed by a labour dispute.
Q3	Will a vessel dry docked at Port Weller in Ontario be acceptable?	A3	The vessel is scheduled for a Phase II work period to take place in Montreal during winter months. Dry docking at Port Weller facilities will be acceptable if the bidder demonstrates in his preliminary schedule that the vessel will need to be out of the Great Lakes and St-Lawrence Seaway System before it closes.
Q4	Will CCG provide a crew in December or can a crew be provided by the bidder in order to sail the vessel out of the Great Lakes before the St-Lawrence Seaway Closes?	A4	CCG will not accept a crew provided by the bidder to sail the vessel. CCG cannot commit to make a crew available in december within the bidding process. That would be creating a condition for Canada to accept with the bid.
Q5	Can the vessel be towed out of the Great Lakes before the St-Lawrence Seaway Closes?	A5	Yes. However the bidder must include in his bid the cost to tow the vessel from Port Weller to Montreal and meet other conditions added to the ITT. The ITT will be amended to reflect these changes.

Q6	Article 7.13.1, is the Environmental Impairment Liability Insurance of \$5,000,000 is included or added to the other required insurances?	A6	The Environmental Impairment Liability Insurance at Article 7.13.1 or under Annex D is independant of other required Insurances.
Q7	Is it possible to be provided with further details regarding asbestos onboard the vessel?	A7	Two reports named "Rapport de relevé d'amiante - GCC - Pierre Radisson 2013 (002)" and "141-19427-02 Rapp Pierre Radisson Hazmat 20150206b (0002)" will be added to the Technical data Package.
Q8	Can CCG provide a delivery schedule for the Government Supplied Equipment?	A8	All equipment suplied by CCG will be loaded onbaord the vessel and therefore it will be transiting to the shipyard with the vessel.
Q9	Can the bid closing date be extended?	A9	Bid closing date has been extended to July 20th, 2016.
Q10	As per section 33.3.2.16 of the Radisson spec., can you please provide us with specific details on the motors to be overhauled such as nameplate data?	A10	Refer to pages 22 and 33 of the "Manuel hangar helicoptere" document found under section 33 of the Technical Data Package for the requested information.
Q11	Section 14.3.1 Question asked at the bidders conference. If coast guard could identify the ten suction extension pipes that must be removed to clean the sea bays and what size pipe to base the additional extension pipe on?	A11	Areas of the sea bays that are not accessible must be cleaned by rinsing with clear water only. Therefore, it will not be necessary to remove pipe extensions for sea water suction. In areas that are accessible, the cleanup will be done manually.
Q12	Section 14.3.2 Question asked at the bidders conference. Please identify the anodes that must be disconnect and removed and reinstalled ,we cannot bid on the word some and no drawing has been provided of the anodes.	A12	Areas of the sea bays that are not accessible must be cleaned by rinsing with clear water only. Therefore, it will not be necessary to remove anodes. In areas that are accessible, the cleanup will be done manually.

Q13	<p>Section 46 .2.3.2 Question asked at the bidders conference. If Coast Guard has an existing approval for the deck head material. The spec asks the contractor to supply certificates for the material and the manufacturer of the system required does not have any marine certification at all neither TCMS or any classification certificate.</p>	A13	<p>The product "Fibrex Marine Board and flex 8" is no longer made, therefore the product stated in section 46.2.3.2 is not available. Consequently, the contractor may choose the following product or a replacement product meeting TCMS standards for the same application. SeaRox SL618NA made by Roxul and sold by Acoustico, contact: Andrée Boisvert, 418 653-9026 ; ABoisvert@acoustico.ca. A Searox datasheet is attached for reference.</p>
Q14	<p>In amendment 7 section 43.2.4, Coast Guard has changed the hatches from Government Supplied Material to contractor supplied material . As these hatches where part of a previous solicitation F7049-160007, why is CCG not supplying these hatches?</p>	A14	<p>None of the bids received under F7049-160007 tender were found to be compliant. The current schedule do not provided sufficient time to re-issue a new tender and acquire new hatches before the vessel planned work period.</p>

Ajustement des anodes / Anode Adjustments

Ajustement des anodes actuelles selon valeur recommandée par FMCS Marelco

[illegible]

3163-1 2016-07-07

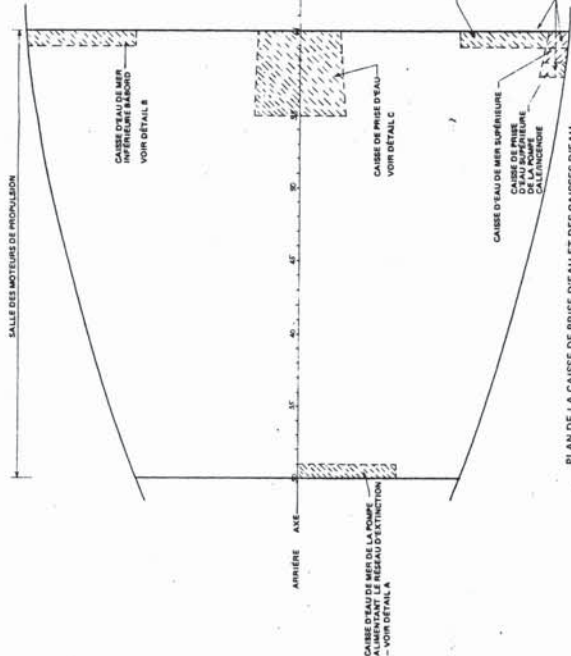

LE PANNEAU "E" N'EXISTE PLUS.
DÉMONTEZ-LE.
LES ANODES 1 ET 3 SONT
BRANCHÉES DANS LE PANNEAU "D".
Panel "E" no longer exists.
The anodes 1 and 3 are
connected in the panel "D"

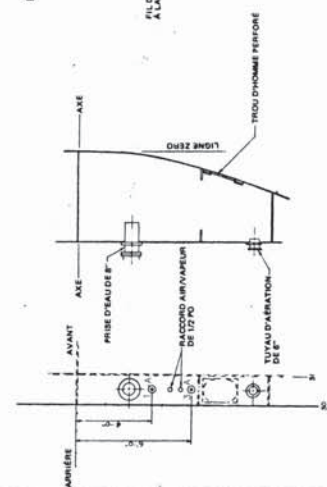
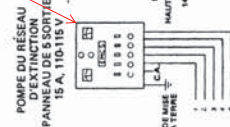

CAISSE D'EAU DE MER DE LA POMPE ALIMENTATION LE
RÉSEAU D'EXTINCTION
DÉTAIL A
ECHELLE: 1/2 PO = 1 PI

NOUVEAU PANNEAU "D"
NEW CONTROL PANEL "D"

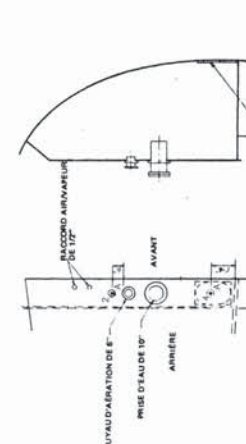
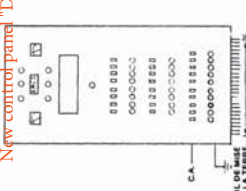

CAISSE D'EAU DE MER INFÉRIEURE TRIBORD
DÉTAIL D
ECHELLE: 1/2 PO = 1 PI

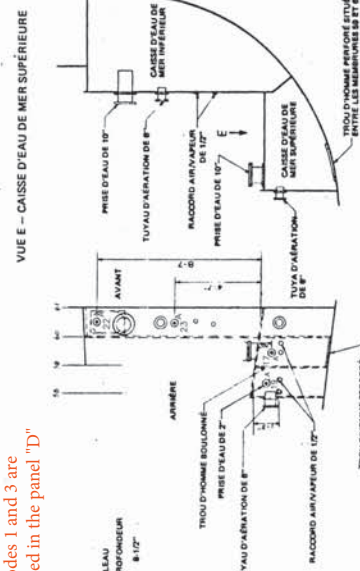
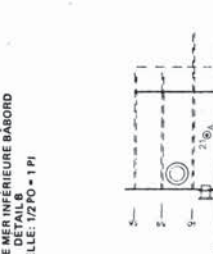

CAISSES D'EAU DE MER INFÉRIEURES ET SUPÉRIEURES TRIBORD
DÉTAIL D
ECHELLE: 1/2 PO = 1 PI

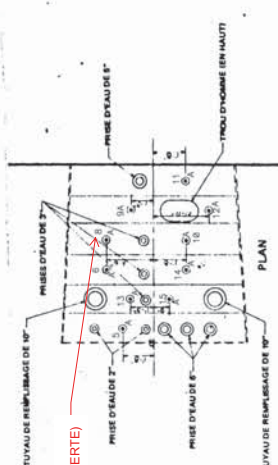
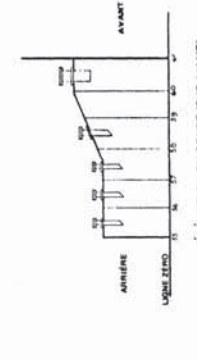

CAISSE DE PRISES D'EAU - DÉTAIL C
ECHELLE: 1/2 PO = 1 PI

ANODE ANTI-CORROSION
ANODE ANTI-FOULING

2	TEL QUE CONSTRUIT	2002/03
1	ANODES ANTI-FOULING FAIBLES	01/08
NO.	REV/S/C/N	DATE
ELECTROLYTIC MARINE CORROSION SERVICES LTD.		
CAISSE D'EAU DE MER ET CAISSE DE PRISE D'EAU DE MER INFÉRIEURE DE PROPULSION, COQUE NO 2717		
ECHELLE:	NO DE Dessin:	PAGE 1 DE 1
1/2 PO = 1 PI	3163-1	
NAVAL ARCHITECTS - MARINE ENGINEERS - MARINE SURVEYORS		
VICTORIA, COLOMBIE BRITANNIQUE CANADA		

3163-2 2016-07-07

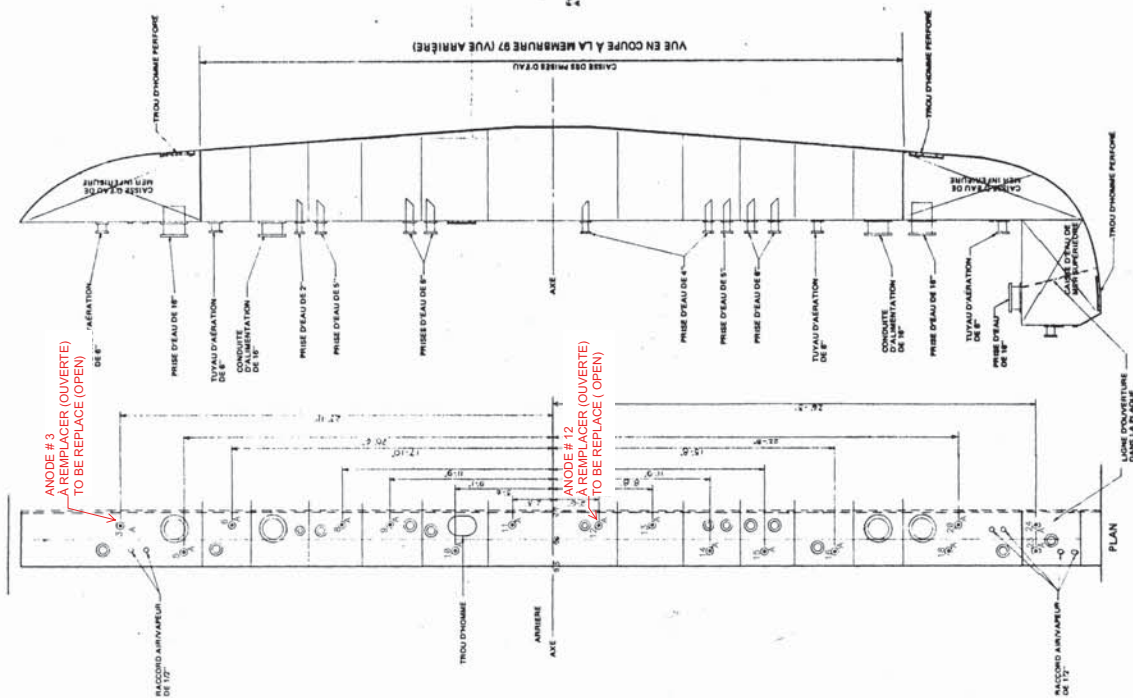
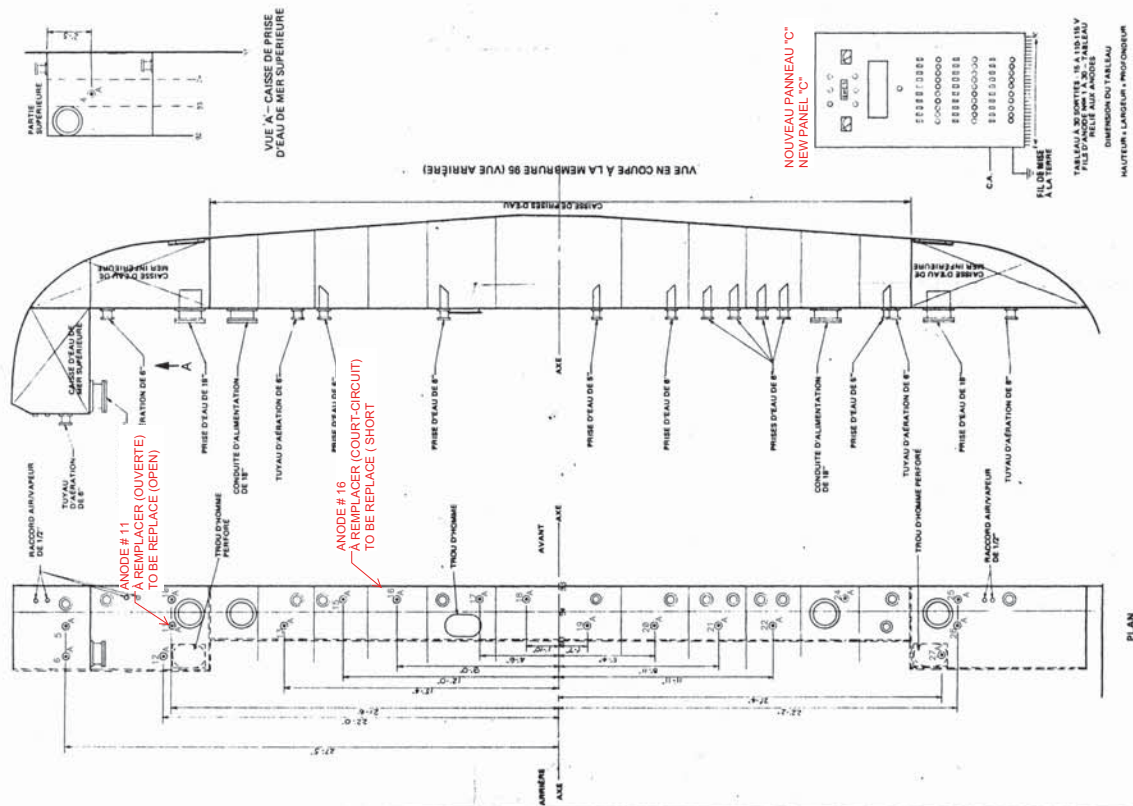

NOUVEAU PANNEAU "B"
NEW PANEL "B"

ANODE # 12
À REMPLACER (OUVERTE)
TO BE REPLACE (OPEN)

NOUVEAU PANNEAU "C"
NEW PANEL "C"

2	TEL QUE CONSTRUIT	02/02/95
1	ANDRES ANTIFUQUING ENLEVERES	02/03
No.	REVISION	DATE
ELECTRICITE (ARRETE COMPTES-RENDUS CPE)		
GABRIEL CHOMBERG 1000 ST. CATHARINE 1000 ST. CATHARINE ST. 1000 ST. CATHARINE 1000 ST. CATHARINE ST. 1000 ST. CATHARINE		
CHASSE	5143-2	
NO 10-11		
MONTAGE ENLEVERES MONTAGE ENLEVERES MONTAGE ENLEVERES		