

Filename: \\volumes\mother\2 PROJECT FILES\ACTIVE\FORT MISSISSAUGA\3 WORKING DRAWINGS\Site Plan WD.pln Plotted: 2016-07-12 2:00 PM

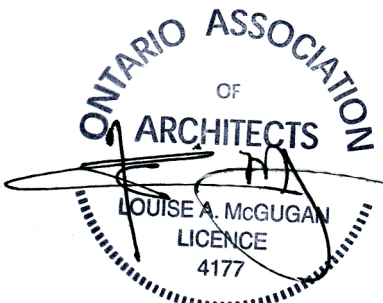

06	Re-issued for Tender	2016/07/12
05	Re-issued for Tender	2016/06/14
04	Issued for tender	2016/05/12
03	Issued for 99% review	2016.04.28
02	Issued for 66% review	2016.03.09
01	Issued for 33% review	2016.02.05
revision	issued / revisions	date

Do not scale drawings.  
Verify all dimensions and conditions on site and  
immediately notify the engineer of all discrepancies.

A	A Detail number	A Numero de detail
B	B Sheet number	B Sur feuille numero

Linear dimensions in  
millimeters

Dimensions lineaires  
en millimetres

Client Acceptance / Acceptation du client

Signature \_\_\_\_\_ Date \_\_\_\_\_  
File No. / No. de dossier \_\_\_\_\_



Canada

PARKS CANADA  
SOUTHWESTERN ONTARIO FIELD UNIT

**BARRY PADOLSKY  
ASSOCIATES INC.  
ARCHITECTS**  
377 Dufferin Street, Ottawa, ON K1N 9N5  
Tel: (613) 241-7181 Fax: (613) 241-0762  
email: bpadolsky-architects.com

**PARSONS**

JOB NO. 60295

Type of Record /  
Type d'enregistrement

Project title / Titre du projet

**FORT MISSISSAUGA  
STABILIZATION  
PHASE II**

Drawing title / Titre du dessin

**SITE PLAN (EXCAVATION &  
REMOVALS)**

Scale / Echelle

1:250

Drawn by/ Dessine par  
AC/ML

Date

2016-07-12

Field Recording by /  
Releve-Temoin par

Date

Approved by / Approuve par  
LM

Date

2016-07-12

Checked by/ Verifie par  
LM

Project No./ No. du projet  
PRO 000808

Asset No. 1300164  
1300182

Sheet No./  
Feuille No.

Drawing Reference No./No. du Dessin

D1



Filename: /Volumes/Mother/2 PROJECT FILES/ACTIVE/FORT MISSISSAUGA/2 WORKING DRAWINGS/Main Entrance Gate WD.pln Plotted: 2016-07-12 1:56 PM

LEGEND  
--- Linework indicating assumptions and/or information based on previous record drawings.

SOUTH POWDER MAGAZINE

NORTH POWDER MAGAZINE

MAIN ENTRANCE GATE PLAN - TOP VIEW

1:90

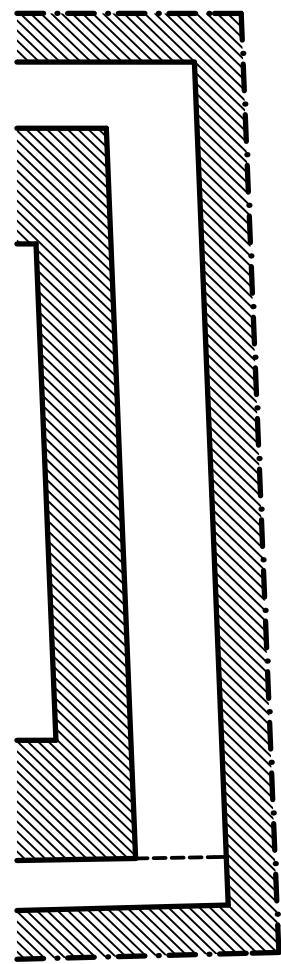

PROJECT NORTH

TRUE NORTH

1:50  
METERS / METRES  
0 0.2 0.4 0.6 0.8 1 2 3

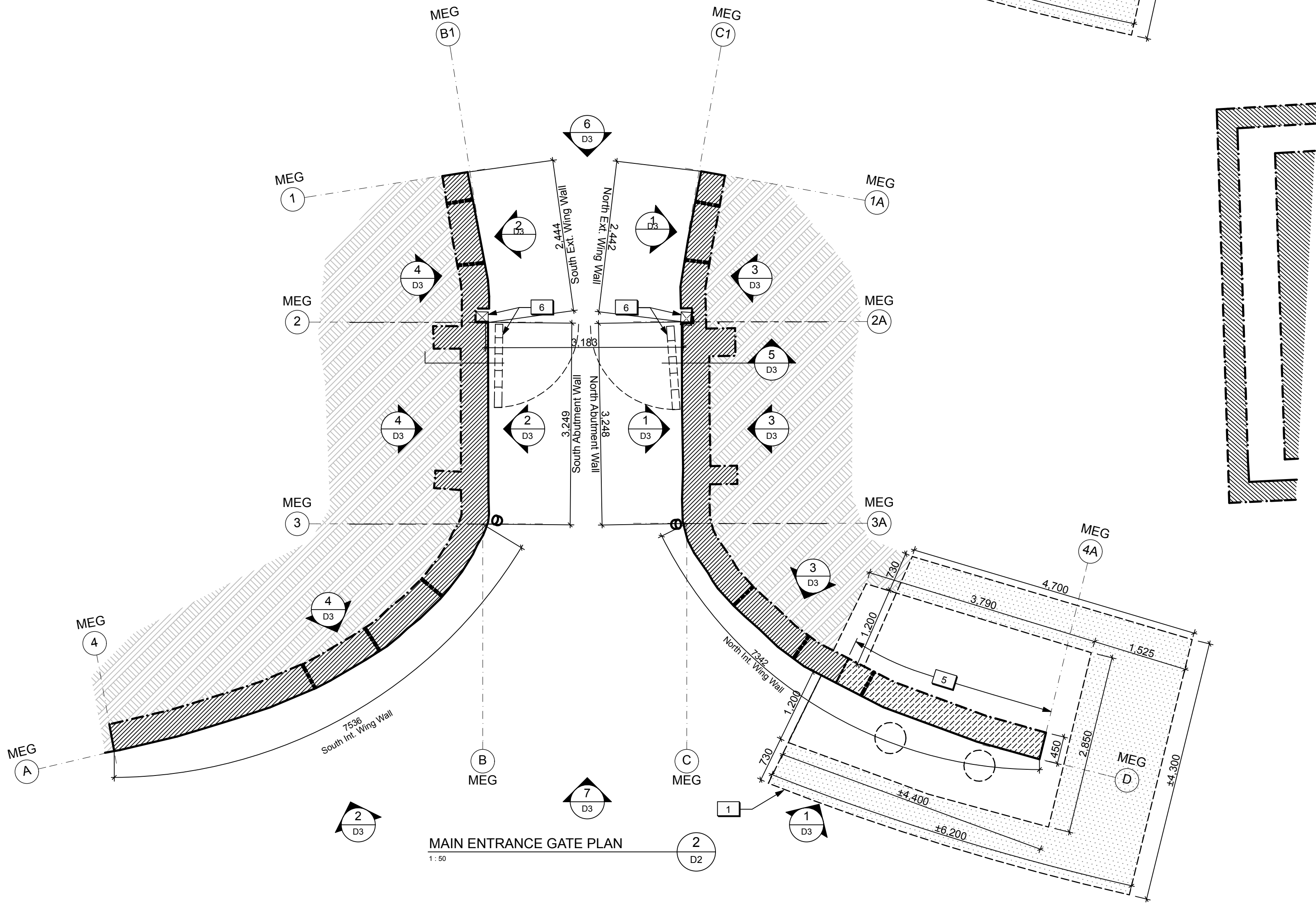

MAIN ENTRANCE GATE PLAN

1:90

DRAWING NOTES (MAIN ENTRANCE GATE)

- Existing turf and soil to be excavated to allow for dismantling and reconstruction of the end portion of the north interior wing wall.
- (Reserved)
- (Reserved)
- (Reserved)
- Existing end portion of north interior wing wall to be dismantled and existing masonry salvaged/stored for reconstruction.
- Existing wood gates and posts to be removed.
- Existing historic plaque to be removed by Parks Canada.



06	Re-issued for Tender	2016/07/12
05	Re-issued for Tender	2016/06/14
04	Issued for tender	2016/05/12
03	Issued for 99% review	2016/04/28
02	Issued for 66% review	2016/03/09
01	Issued for 33% review	2016/02/05
revision	issued / revisions	yyyy/mm/dd

Do not scale drawings.  
Verify all dimensions and conditions on site and immediately notify the engineer of all discrepancies.

A	A Detail number	A Numero de detail
B	B Sheet number	B Sur feuille numero

Linear dimensions in millimeters  
Dimensions lineaires en millimetres

Client Acceptance / Acceptation du client

Signature \_\_\_\_\_ Date \_\_\_\_\_  
File No. / No. de dossier \_\_\_\_\_



Canada

PARKS CANADA  
SOUTHWESTERN ONTARIO FIELD UNIT

**BARRY PADOLSKY ASSOCIATES INC. ARCHITECTS**  
377 Dufferin Street, Ottawa, ON K1N 9N8  
Tel: (613) 241-7188 Fax: (613) 241-0762  
email@padolsky-architects.com

**PARSONS**

JOB NO. 60295

Type of Record /  
Type d'enregistrement

Project title / Titre du projet

**FORT MISSISSAUGA  
STABILIZATION  
PHASE II**

Drawing title / Titre du dessin

**MAIN ENTRANCE GATE PLANS  
(EXCAVATIONS & REMOVALS)**

Scale / Echelle

1:50

Drawn by/ Dessine par \_\_\_\_\_ Date \_\_\_\_\_  
AC/ML 2016-07-12

Field Recording by /  
Releve-Terminé par \_\_\_\_\_ Date \_\_\_\_\_

Approved by / Approuve par \_\_\_\_\_ Date \_\_\_\_\_  
LM 2016-07-12

Checked by/ Verifie par \_\_\_\_\_  
LM

Project No./ No. du projet PRO 000808	Asset No. 1300164	Sheet No./ Feuille No. <b>D2</b>
Drawing Reference No./No. du Dessin		



Filename: /Volumes/Mother/2 PROJECT FILES/ACTIVE/FORT MISSISSAUGA/WORKING DRAWINGS/Main Entrance Gate WD.plt Plotted: 2016-07-12 1:56 PM

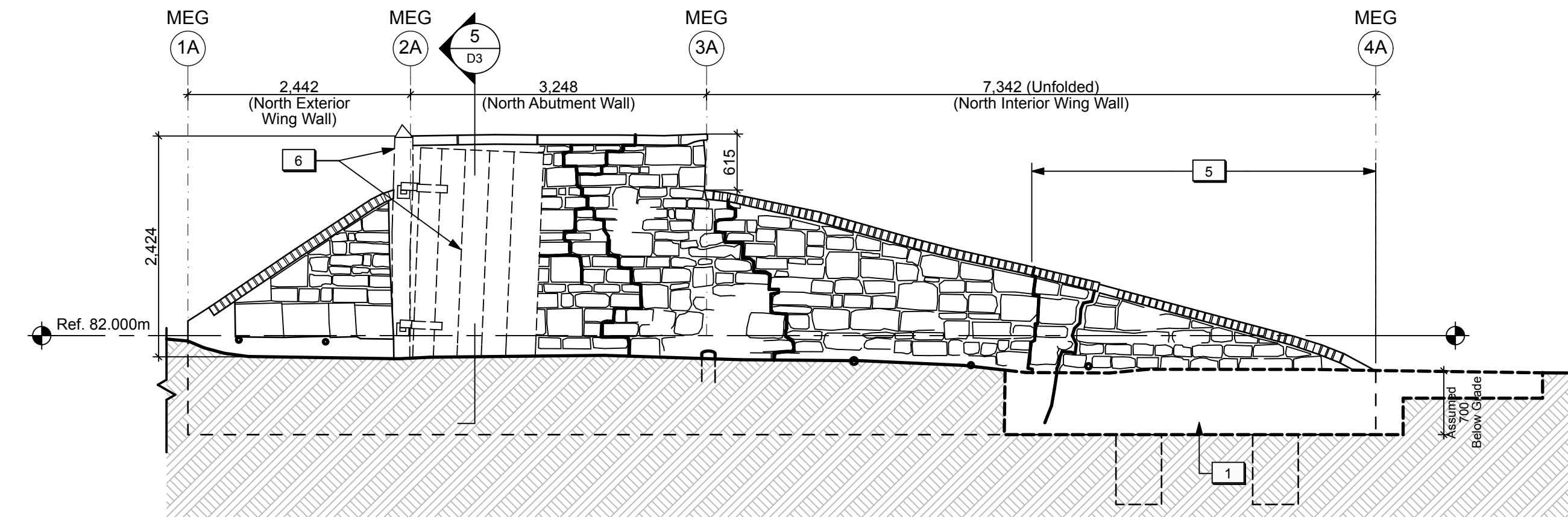

NORTH WALL - UNFOLDED ELEVATION 1 D3

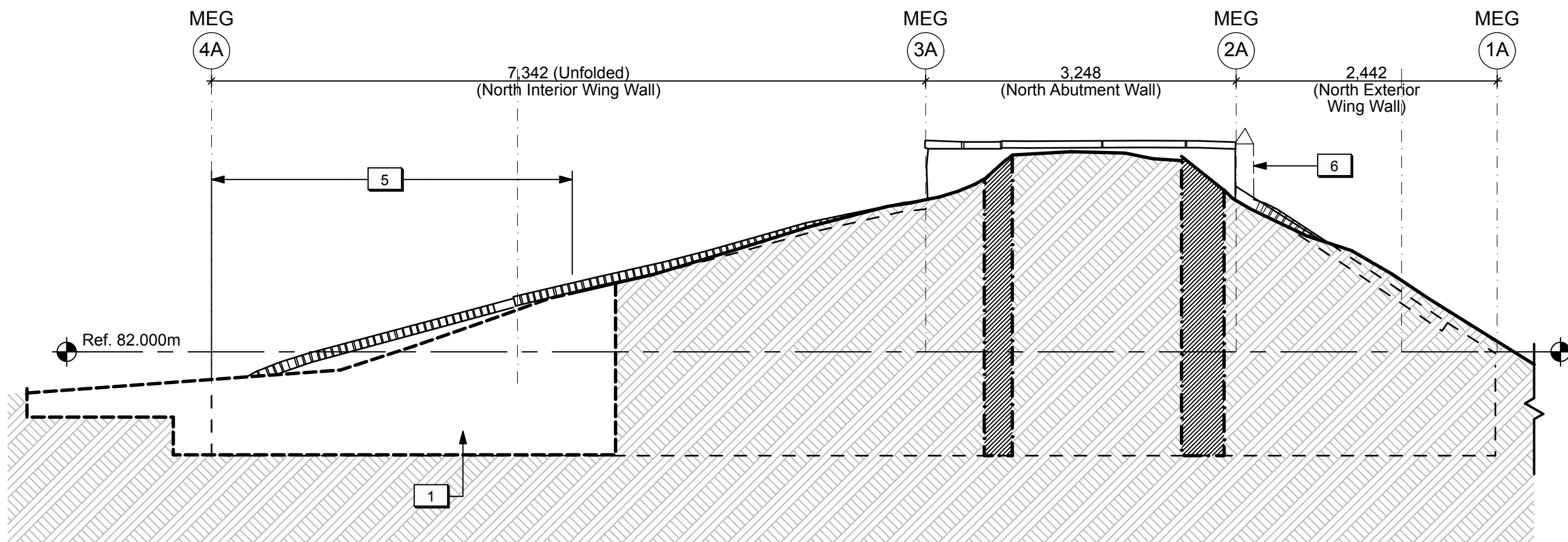

NORTH WALL - UNFOLDED ELEVATION 3 D3

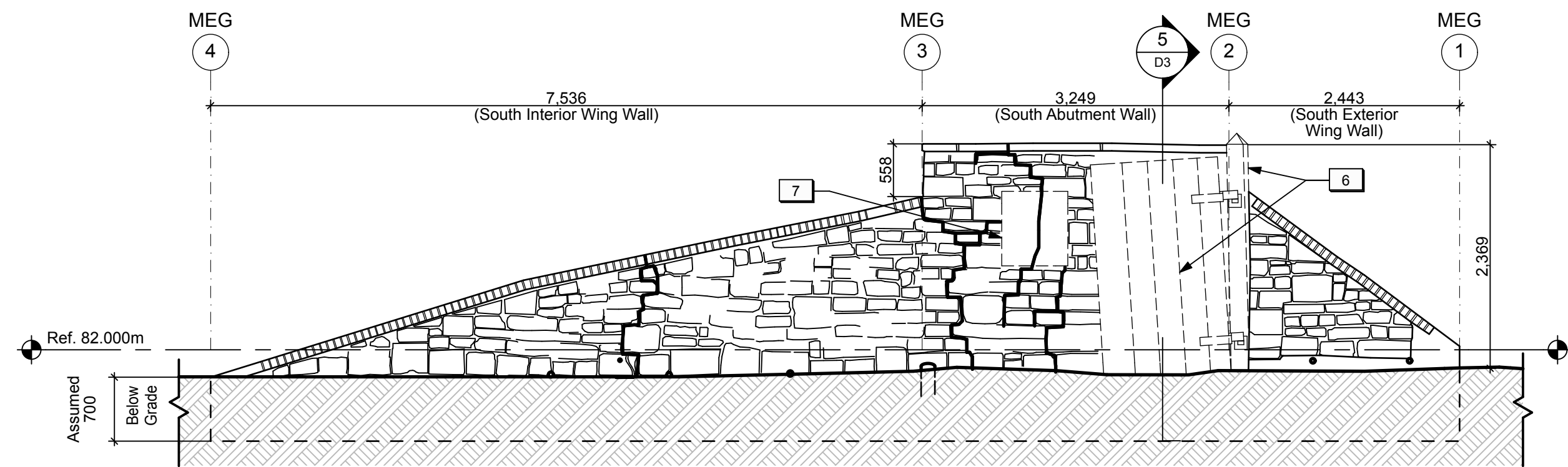

SOUTH WALL - UNFOLDED ELEVATION 2 D3

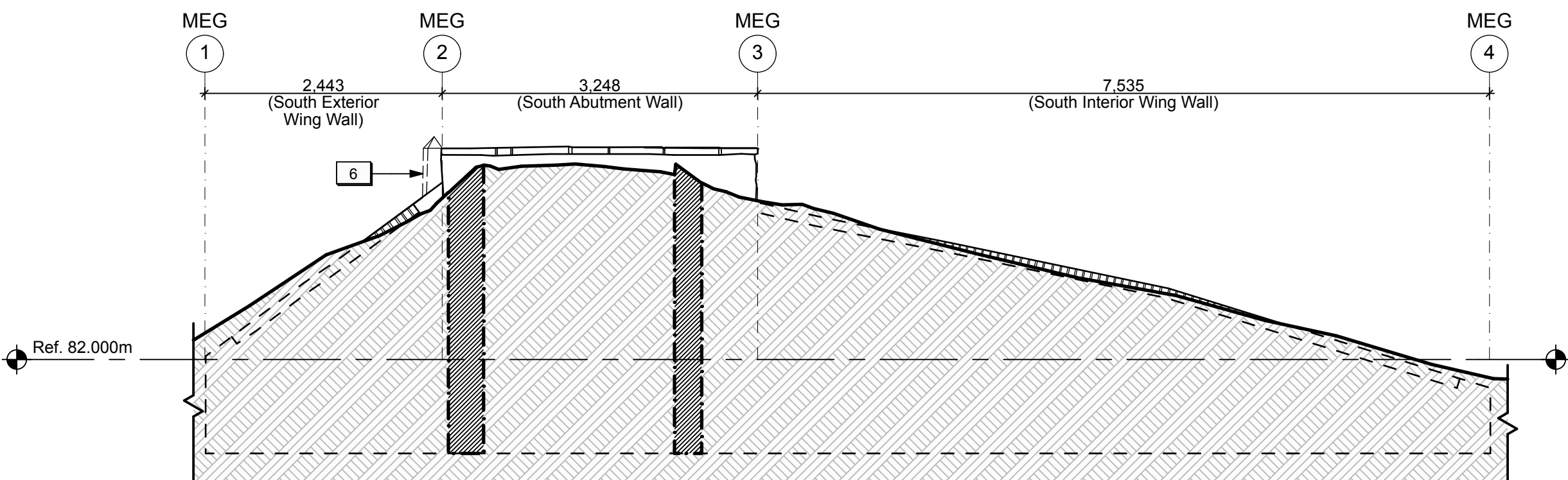

SOUTH WALL - UNFOLDED ELEVATION 4 D3

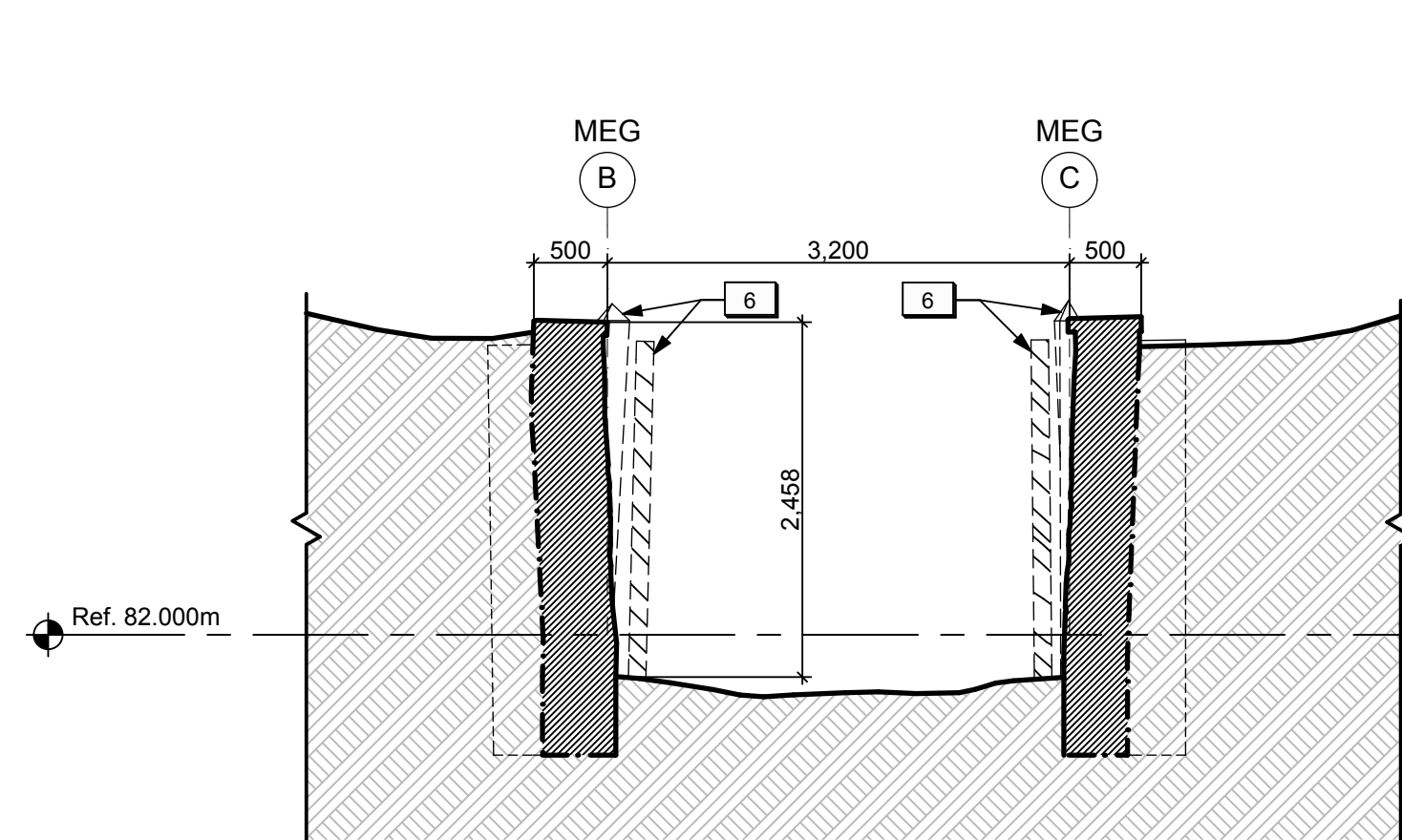

ABUTMENT WALLS - CROSS SECTION 5 D3

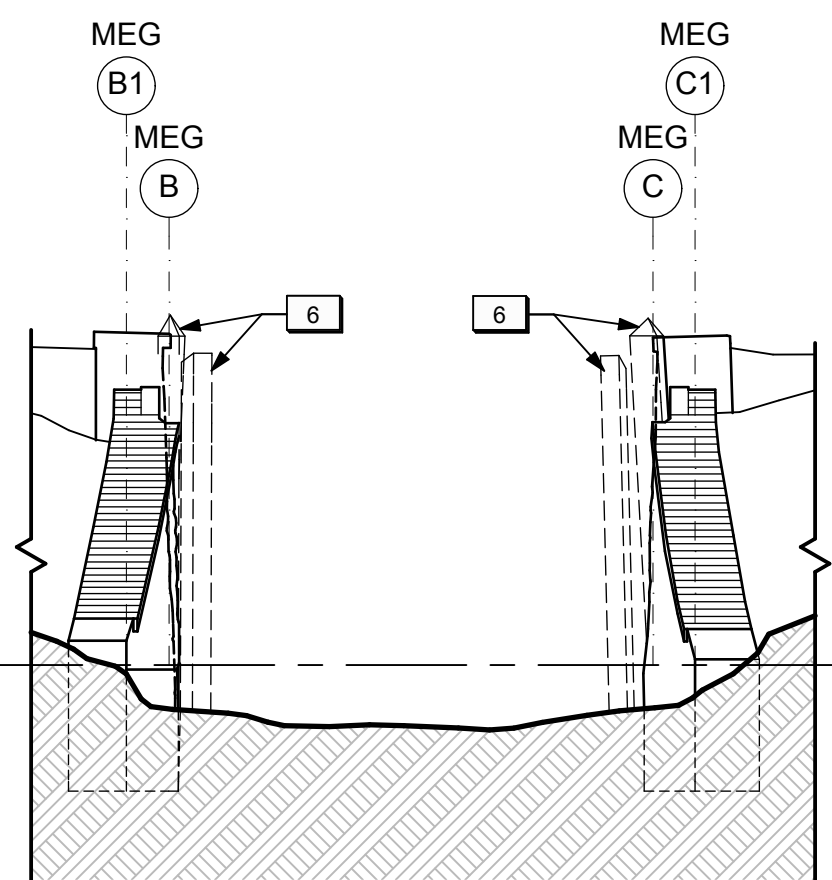

EXTERIOR WING WALLS - ELEVATION 6 D3

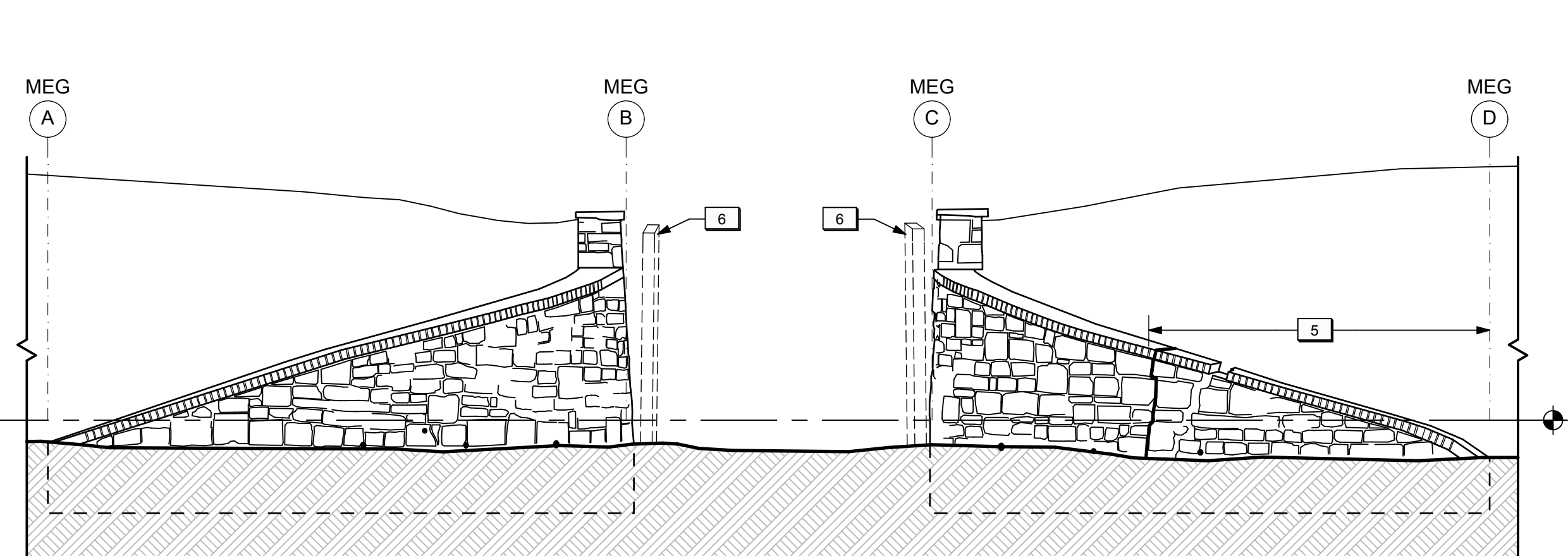

INTERIOR WING WALLS - ELEVATION 7 D3

DRAWING NOTES (MAIN ENTRANCE GATE)

- Existing turf and soil to be excavated to allow for dismantling and reconstruction of the end portion of the north interior wing wall.
- (Reserved)
- (Reserved)
- (Reserved)
- Existing end portion of north interior wing wall to be dismantled and existing masonry salvaged/stored for reconstruction.
- Existing wood gates and posts to be removed.
- Existing historic plaque to be removed by Parks Canada.

LEGEND (MAIN ENTRANCE GATE):

- Existing sub-grade to remain.
- Shallow excavation unit.
- Deep excavation unit. Provide temporary shoring as required.
- Existing masonry structure to remain.
- Existing stone wall to be dismantled.
- Existing structural crack. (Approx. location)

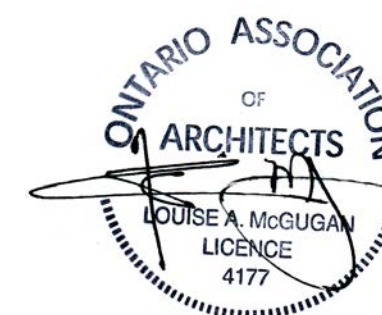

06	Re-issued for Tender	2016/07/12
05	Re-issued for Tender	2016/06/14
04	Issued for tender	2016/05/12
03	Issued for 99% review	2016/04/28
02	Issued for 66% review	2016/03/09
01	Issued for 33% review	2016/02/05
revision	issued / revisions	yyyy/mm/dd

Do not scale drawings.  
Verify all dimensions and conditions on site and immediately notify the engineer of all discrepancies.

A	A Detail number	A Numero de detail
B	B Sheet number	B Sur feuille numero

Linear dimensions in millimeters Dimensions lineaires en millimetres

Client Acceptance / Acceptation du client  
Signature \_\_\_\_\_ Date \_\_\_\_\_  
File No. / No. de dossier \_\_\_\_\_



Canada

PARKS CANADA  
SOUTHWESTERN ONTARIO FIELD UNIT

**BARRY PADOLSKY ASSOCIATES INC. ARCHITECTS**  
377 Dufferin Street, Ottawa, ON K1N 9N8  
Tel: (613) 241-7188 Fax: (613) 241-0762  
email@padolsky-architects.com

**PARSONS**

JOB NO. 60295

Type of Record /  
Type d'enregistrement

Project title / Titre du projet

**FORT MISSISSAUGA  
STABILIZATION  
PHASE II**

Drawing title / Titre du dessin

**MAIN ENTRANCE GATE  
SECTIONS & ELEVATIONS  
(EXCAVATIONS & REMOVALS)**

Scale / Echelle

1:50

Drawn by/ Dessine par \_\_\_\_\_ Date \_\_\_\_\_  
AC/ML 2016-07-12

Field Recording by /  
Releve-Ternoin par \_\_\_\_\_ Date \_\_\_\_\_

Approved by / Approuve par \_\_\_\_\_ Date \_\_\_\_\_  
LM 2016-07-12

Checked by/ Verifie par \_\_\_\_\_  
LM

Project No. / No. du projet PRO 000808	Asset No. 1300164	Sheet No. / Feuille No. <b>D3</b>
Drawing Reference No./No. du Dessin		



Filename: /Volumes/Mother/2 PROJECT FILES/ACTIVE/FORT MISSISSAUGA/03 WORKING DRAWINGS/Powder Magazine WD.pln Plotted: 2016-07-12 1:53 PM

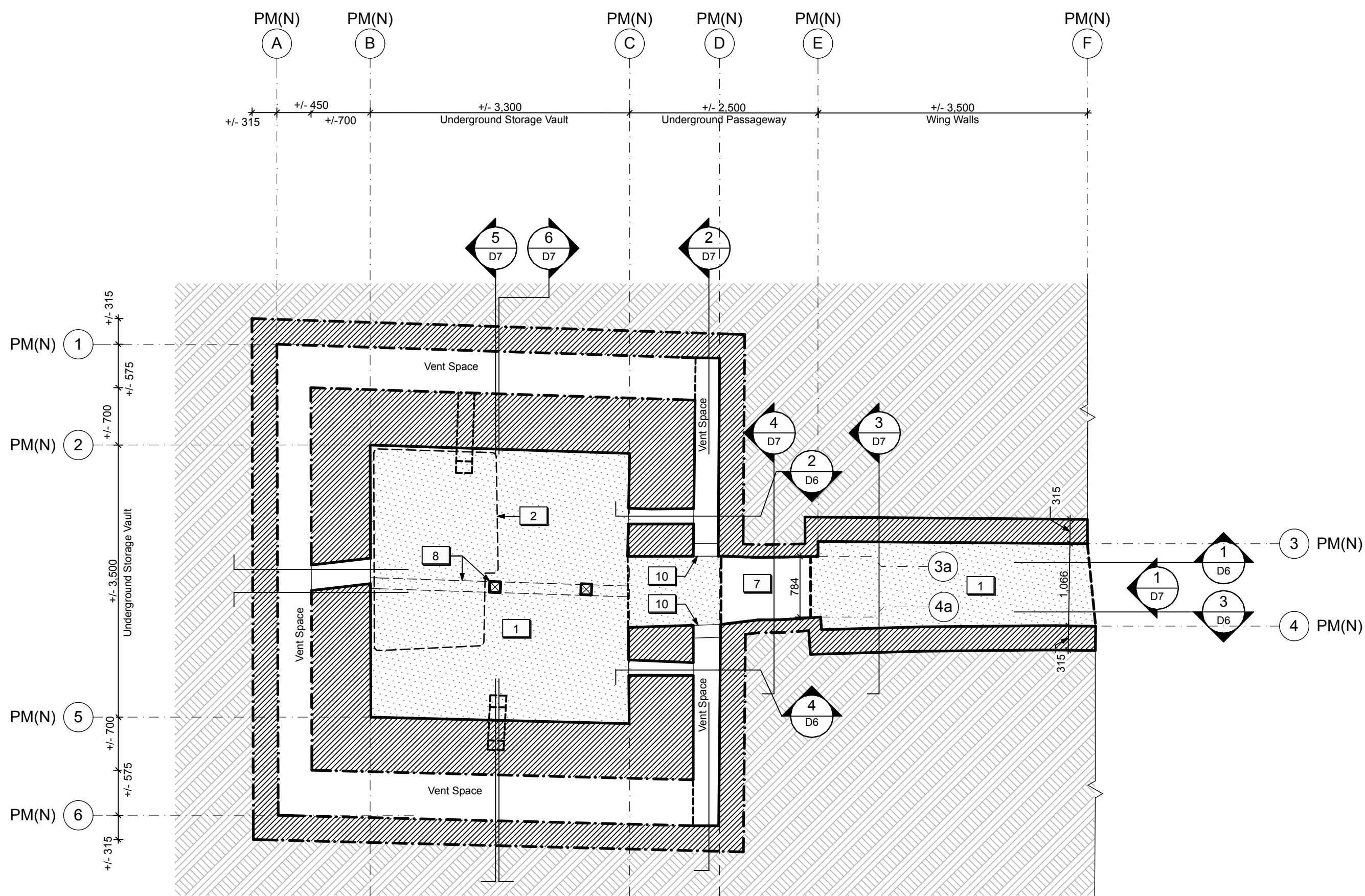

PLAN - AT GRADE  
1:50  
2  
D4

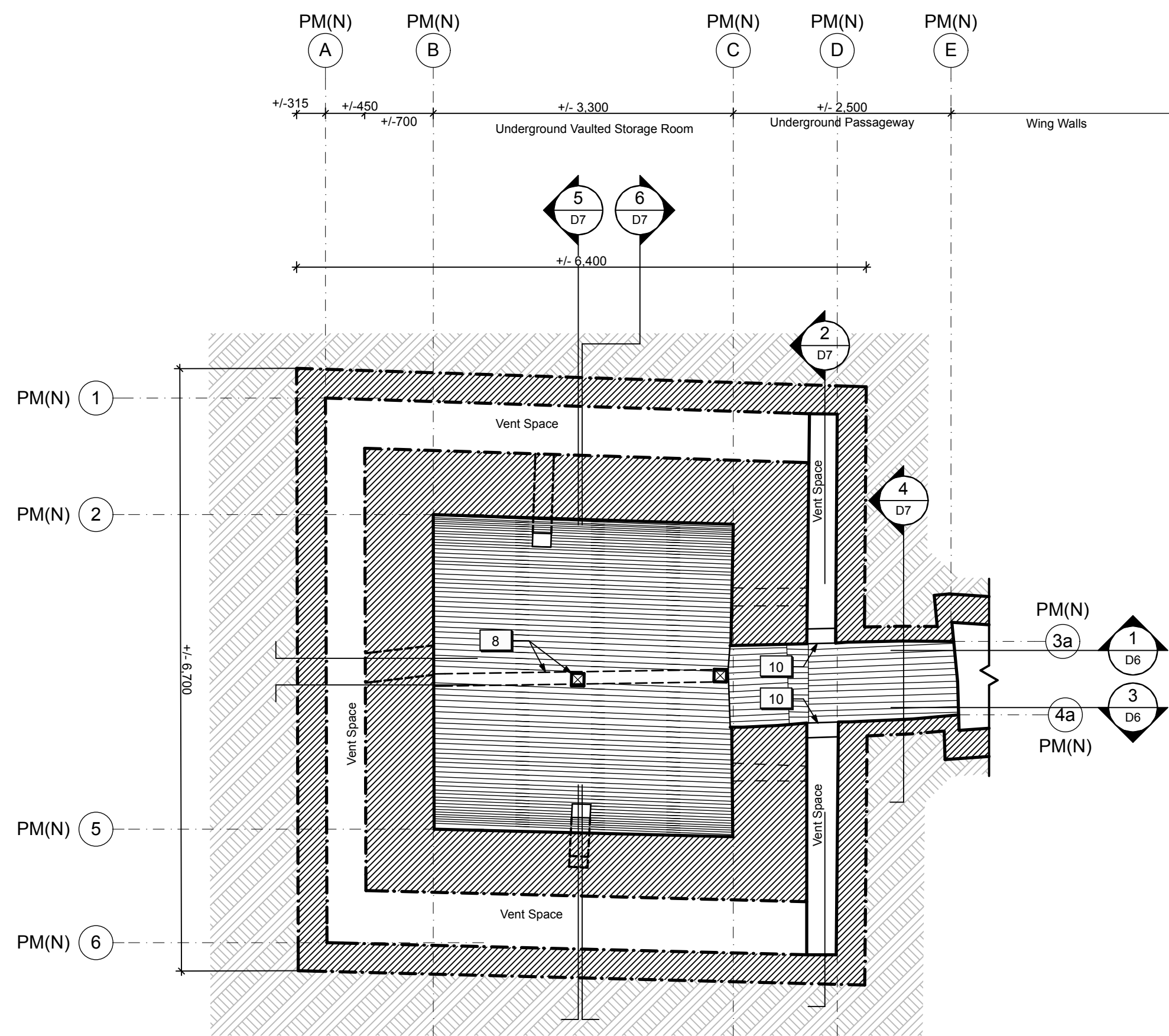

REFLECTED CEILING PLAN  
1:50  
3  
D4

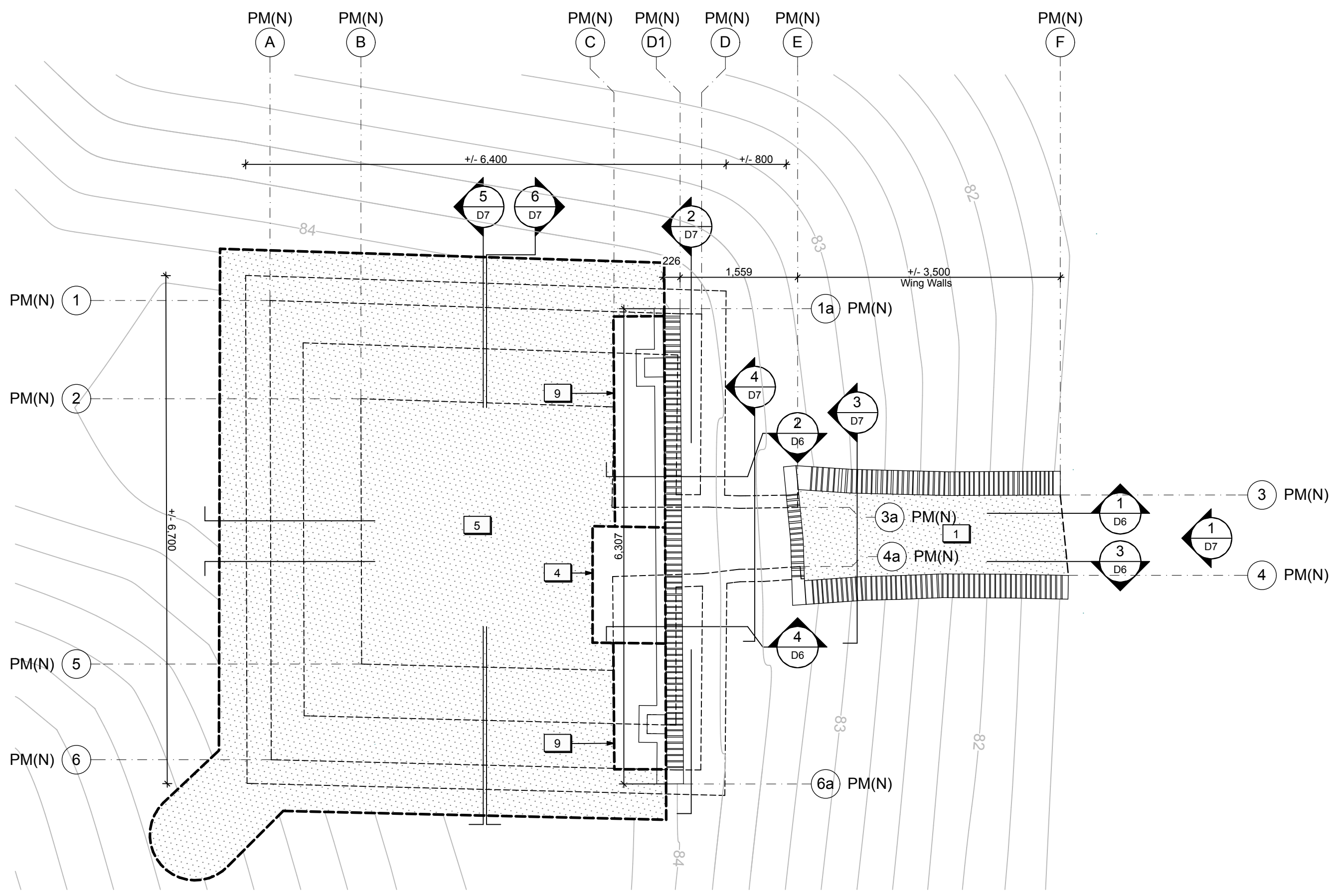

PLAN - TOP VIEW  
1:50  
1  
D4

**LEGEND**  
--- Linework indicating assumptions and/or information based on previous record drawings.

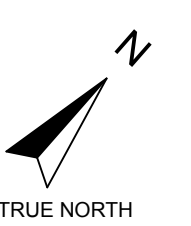
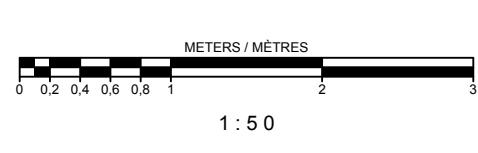

**LEGEND (POWDER MAGAZINES):**

- Existing earth to remain.
- Existing masonry structure to remain.
- Shallow excavation unit.
- Existing opening in masonry structure to be enlarged.
- Deep excavation unit. Provide temporary shoring as required.
- Existing structural crack. (Approx. location)

**DRAWING NOTES (POWDER MAGAZINES):**

- Existing turf / soil to be excavated throughout Passageway and Storage Vault to a maximum of 150 mm deep. Refer to Landscape.
- Existing stockpiled brick in North Powder Magazine to be removed/stored.
- Reserved.
- Existing turf / soil to be excavated to expose area of masonry failure in the outer vault structure.
- Existing turf / soil to be excavated over underground storage vault to a maximum of 200mm deep. Refer to Landscape.
- Reserved.
- Existing soil to be excavated for new concrete strut beam below grade.
- Existing wood shoring to be removed.
- Existing turf / soil to be excavated to expose existing masonry vent shafts and backside of parapet wall.
- Existing openings in the inner masonry structure to be enlarged to improve ventilation within the vent spaces. Refer to Architectural.



revision	issued / revisions	yyyy/mm/dd
06	Re-issued for Tender	2016/07/12
05	Re-issued for Tender	2016/06/14
04	Issued for tender	2016/05/12
03	Issued for 99% Review	2016/04/28
02	Issued for 66% Review	2016/03/09
01	Issued for 33% Review	2016/02/05

Do not scale drawings.  
Verify all dimensions and conditions on site and immediately notify the engineer of all discrepancies.

A	A Detail number	A Numero de detail
B	B Sheet number	B Sur feuille numero

Linear dimensions in millimeters  
Dimensions lineaires en millimetres

Client Acceptance / Acceptation du client  
Signature \_\_\_\_\_ Date \_\_\_\_\_  
File No. / No. de dossier \_\_\_\_\_



Canada

PARKS CANADA  
SOUTHWESTERN ONTARIO FIELD UNIT

**BARRY PADOLSKY ASSOCIATES INC. ARCHITECTS**  
377 Dufferin Street, Ottawa, ON K1N 9N8  
Tel: (613) 241-7188 Fax: (613) 241-0762  
email@padolsky-architects.com

**PARSONS**  
625 Cochran Drive Suite 500  
Markham, ON L3R 9B3  
t: 905 943 0500  
f: 905 943 0400  
www.parsons.com

JOB NO: 60295  
Type of Record / Type d'enregistrement  
-

Project title / Titre du projet  
**FORT MISSISSAUGA STABILIZATION PHASE II**

Drawing title / Titre du dessin  
**POWDER MAGAZINE (NORTH) - PLANS**

Scale / Echelle 1:50	Drawn by/ Dessine par AC / ML 2016-07-12	Date 2016-07-12
Field Recording by / Releve-Temoins par LM	Checked by/ Verifie par LM	Approved by / Approuve par LM
Project No. / No. du projet PRO 000808	Asset No. 1300164	Sheet No. / Feuille No. D4



Filename: /Volumes/Mother/2 PROJECT FILES/ACTIVE/FORT MISSISSAUGA/WORKING DRAWINGS/Powder Magazine WD.pln Plotted: 2016-07-12 1:53 PM

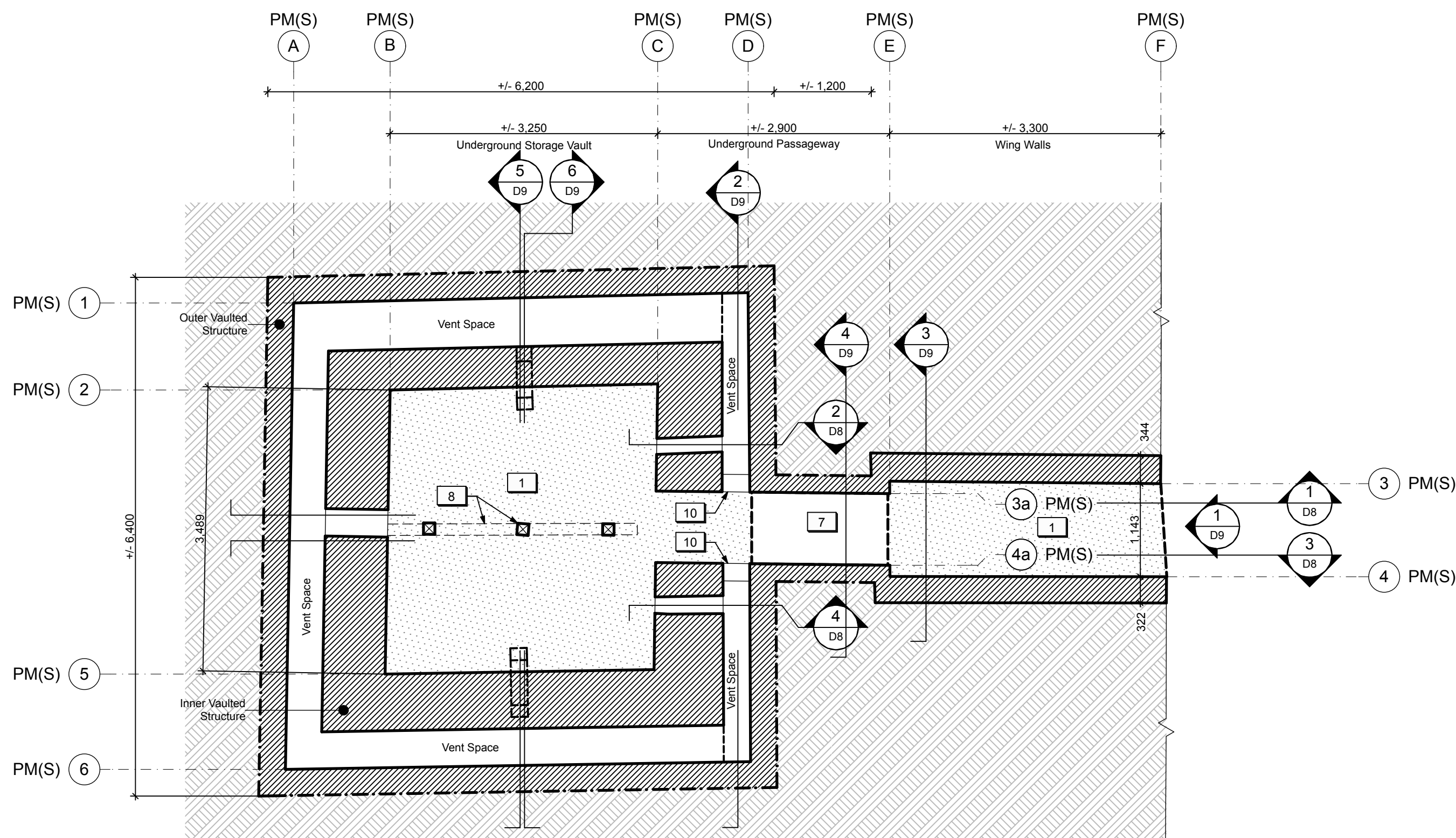

PLAN - AT GRADE  
1:50  
2  
D5

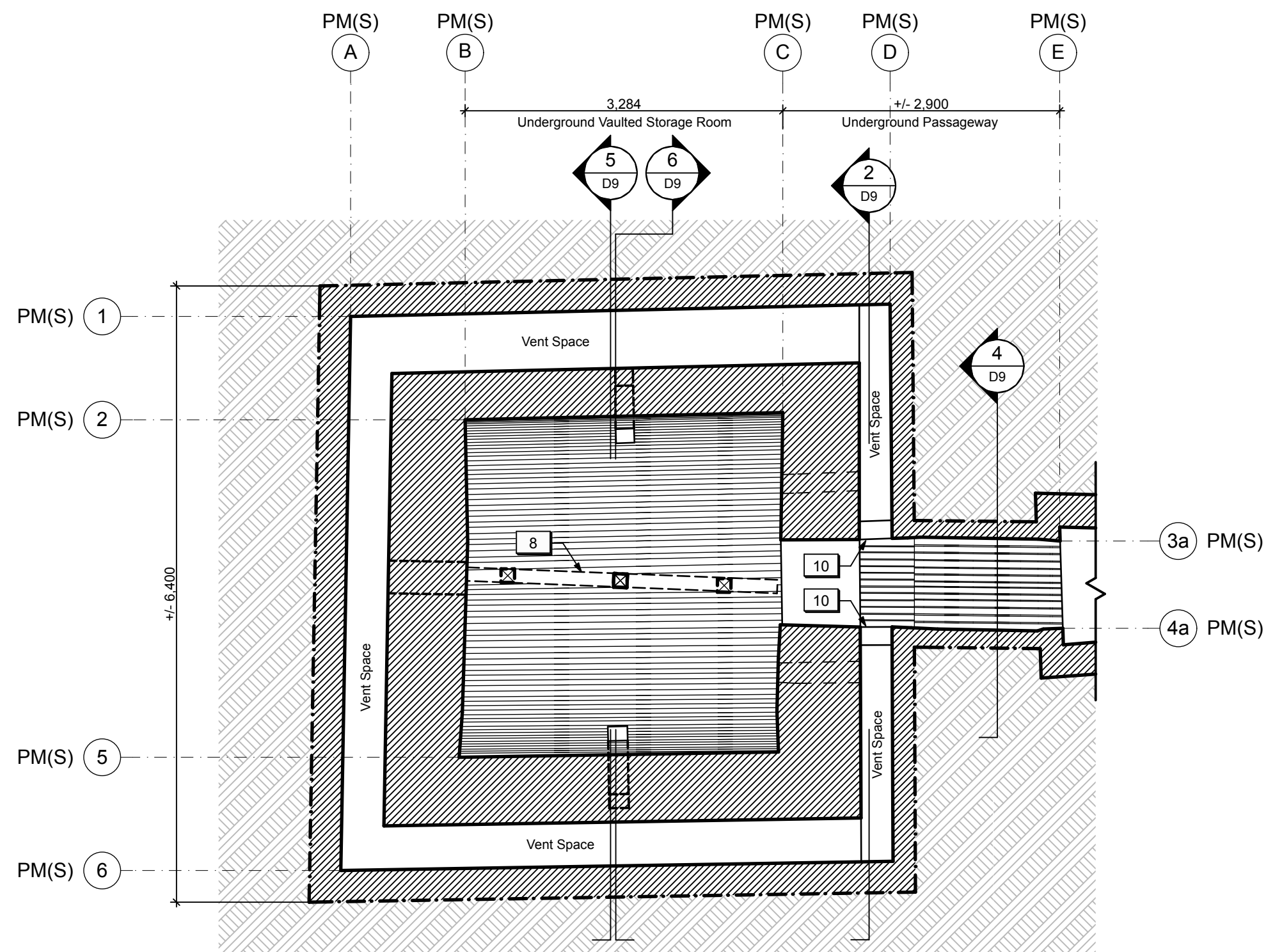

REFLECTED CEILING PLAN  
1:50  
3  
D5

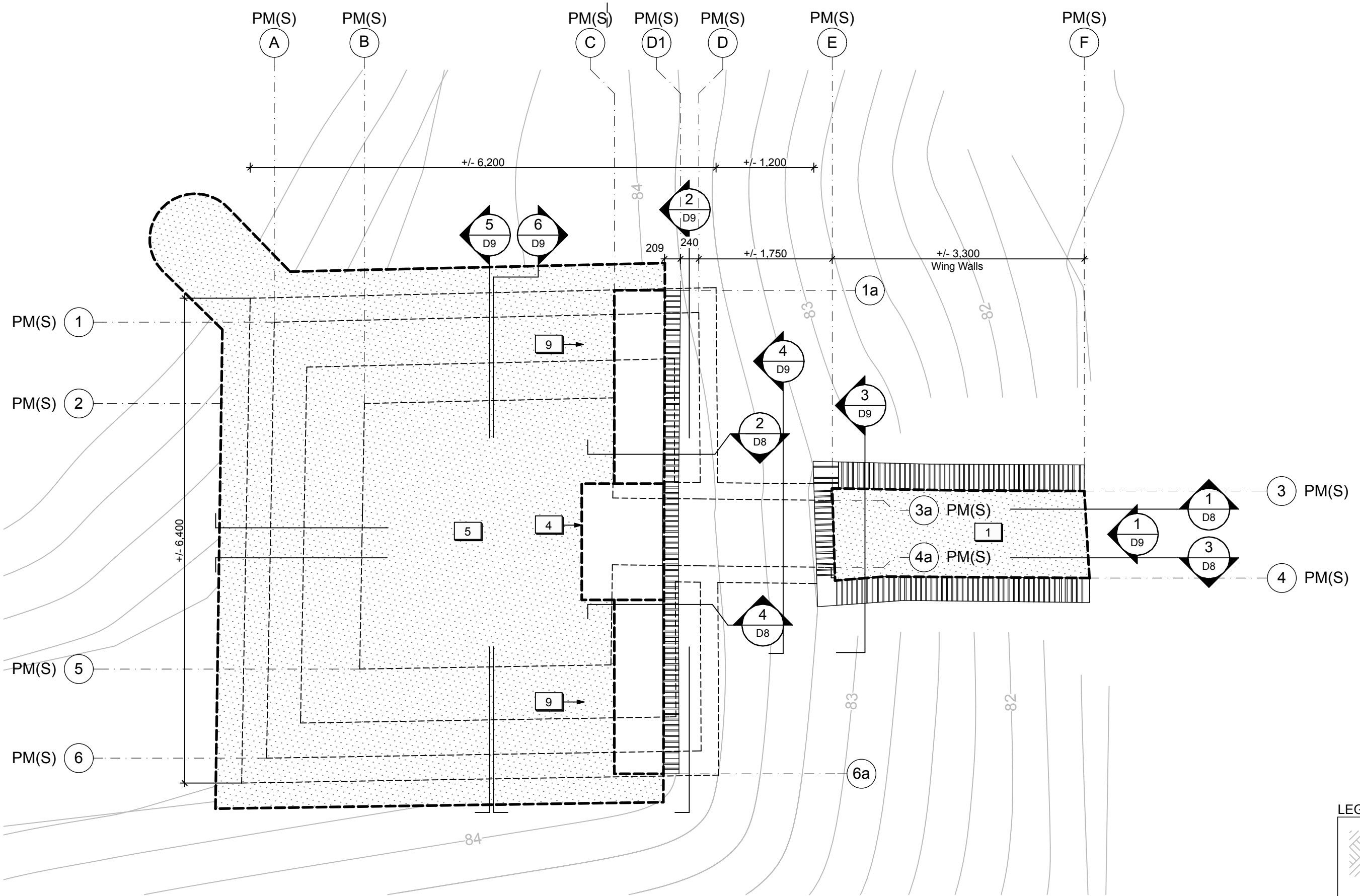

PLAN - TOP VIEW  
1:50  
1  
D5

**LEGEND**  
--- Linework indicating assumptions and/or information based on previous record drawings.

METERS / METRES  
0 0.2 0.4 0.6 0.8 1 2 3  
1:50

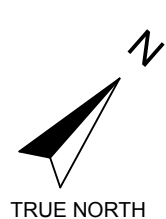

**LEGEND (POWDER MAGAZINES):**

- Existing earth to remain.
- Existing masonry structure to remain.
- Shallow excavation unit.
- Existing opening in masonry structure to be enlarged.
- Deep excavation unit. Provide temporary shoring as required.
- Existing structural crack. (Approx. location)

**DRAWING NOTES (POWDER MAGAZINES):**

- Existing turf / soil to be excavated throughout Passageway and Storage Vault to a maximum of 150 mm deep. Refer to Landscape.
- Existing stockpiled brick in North Powder Magazine to be removed/stored.
- Reserved.
- Existing turf / soil to be excavated to expose area of masonry failure in the outer vault structure.
- Existing turf / soil to be excavated over underground storage vault to a maximum of 200mm deep. Refer to Landscape.
- Reserved.
- Existing soil to be excavated for new concrete strut beam below grade.
- Existing wood shoring to be removed.
- Existing turf / soil to be excavated to expose existing masonry vent shafts and backside of parapet wall.
- Existing openings in the inner masonry structure to be enlarged to improve ventilation within the vent spaces. Refer to Architectural.



06	Re-issued for Tender	2016/07/12
05	Re-issued for Tender	2016/06/14
04	Issued for tender	2016/05/12
03	Issued for 99% Review	2016/04/28
02	Issued for 66% Review	2016/03/09
01	Issued for 33% Review	2016/02/05
revision	issued / revisions	yyyy/mm/dd

Do not scale drawings.  
Verify all dimensions and conditions on site and immediately notify the engineer of all discrepancies.

A Detail number  
B Sheet number  
A Numero de detail  
B Sur feuille numero

Linear dimensions in millimeters  
Dimensions lineaires en millimetres

Client Acceptance / Acceptation du client  
Signature  
Date  
File No. / No. de dossier



Canada

PARKS CANADA  
SOUTHWESTERN ONTARIO FIELD UNIT

**BARRY PADOLSKY ASSOCIATES INC. ARCHITECTS**  
377 Dufferin Street, Ottawa, ON K1N 9N8  
Tel: (613) 241-7188 Fax: (613) 241-4762  
email: padolsky-architects.com

**PARSONS**

JOB NO. 60295

Type of Record /  
Type d'enregistrement

Project title / Titre du projet  
**FORT MISSISSAUGA STABILIZATION PHASE II**

Drawing title / Titre du dessin  
**POWDER MAGAZINE (SOUTH) - PLANS**

Scale / Echelle  
1:50

Drawn by / Dessine par  
AC / ML  
Date  
2016-07-12

Field Recording by /  
Releve-Temoir par  
Date

Approved by / Approuve par  
LM  
Date  
2016-07-12

Checked by / Verifie par  
LM

Project No. / No. du projet  
PRO 000808  
Asset No.  
1300164  
Sheet No. /  
Feuille No.  
D5



Filename: /Volumes/Mother/2 PROJECT FILES/ACTIVE/FORT MISSISSAUGA2 WORKING DRAWINGS/Powder Magazine WD.pln Plotted: 2016-07-12 1:53 PM

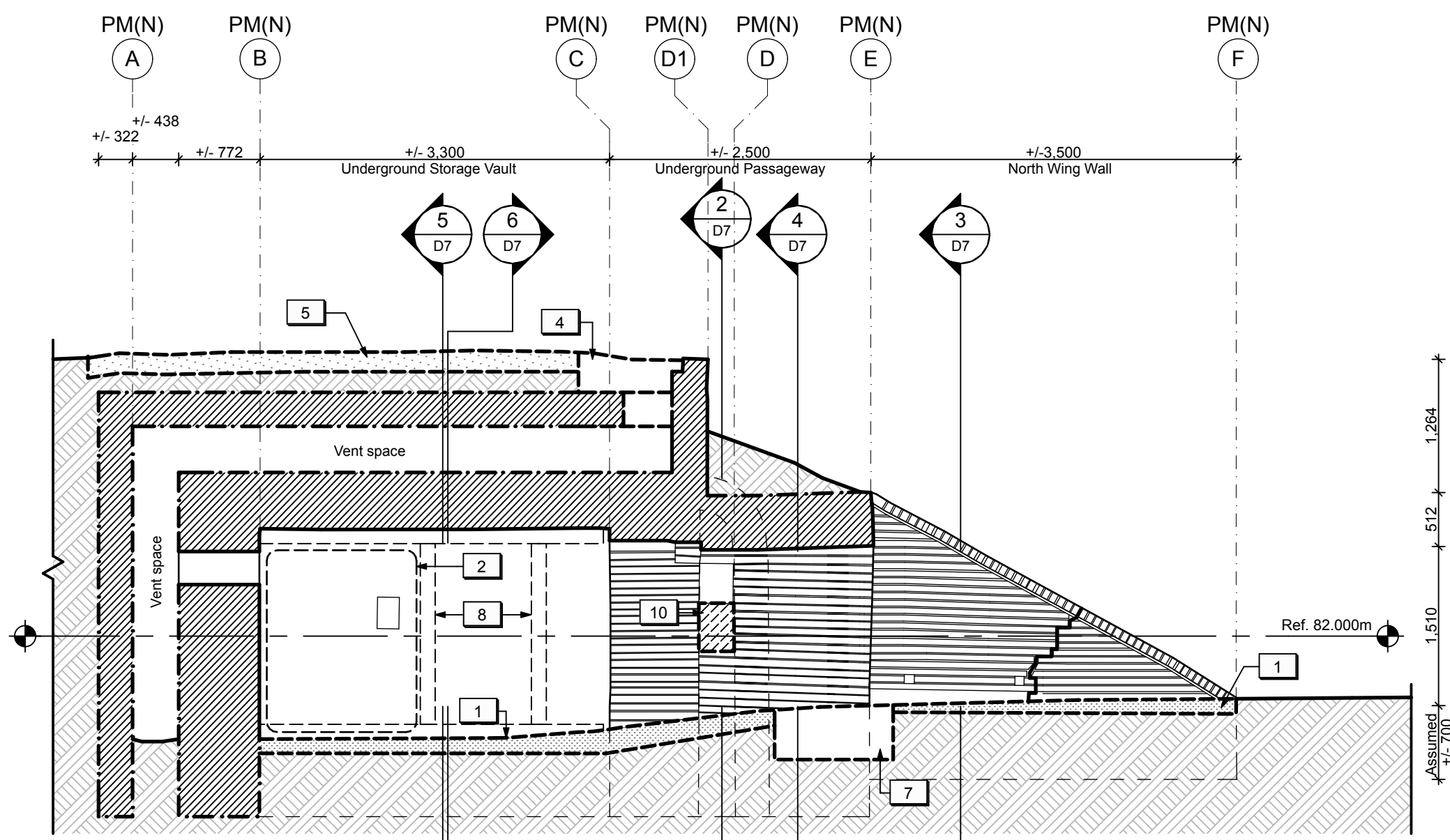

LONGITUDINAL SECTION / ELEVATION LOOKING NORTH

1:50

1

D6

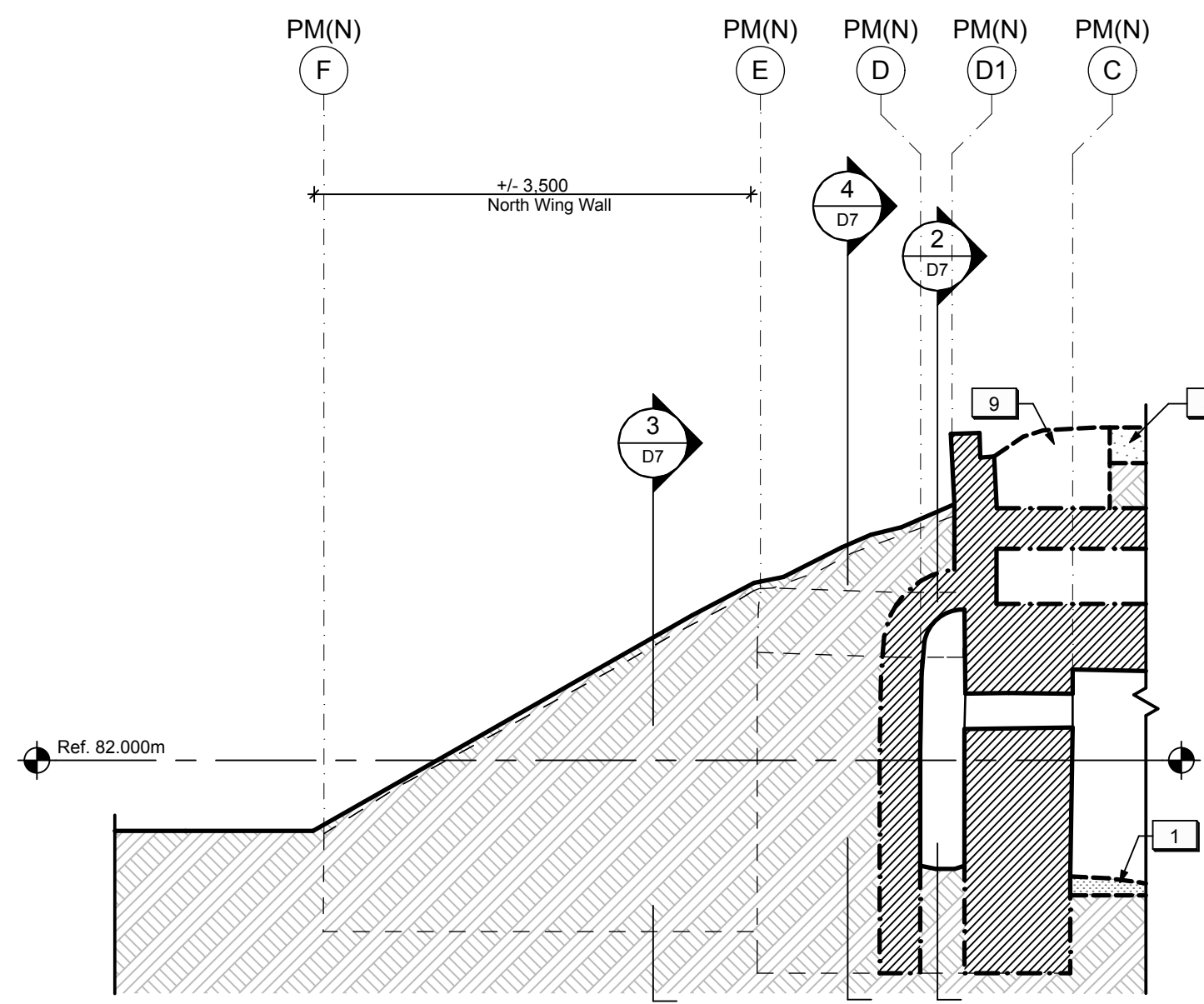

LONGITUDINAL SECTION THROUGH EARTHWORKS LOOKING SOUTH

1:50

2

D6

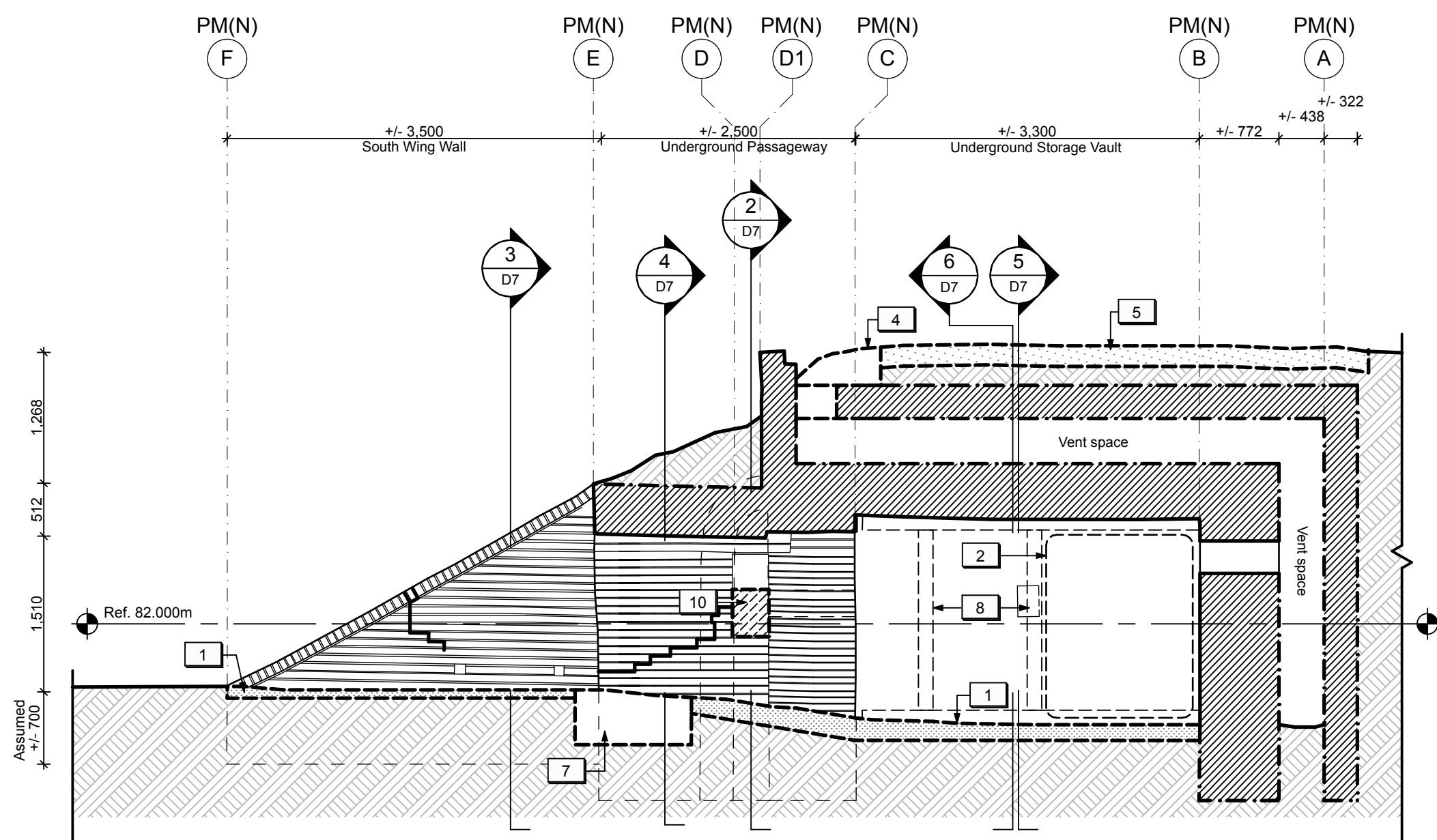

LONGITUDINAL SECTION / ELEVATION LOOKING SOUTH

1:50

3

D6

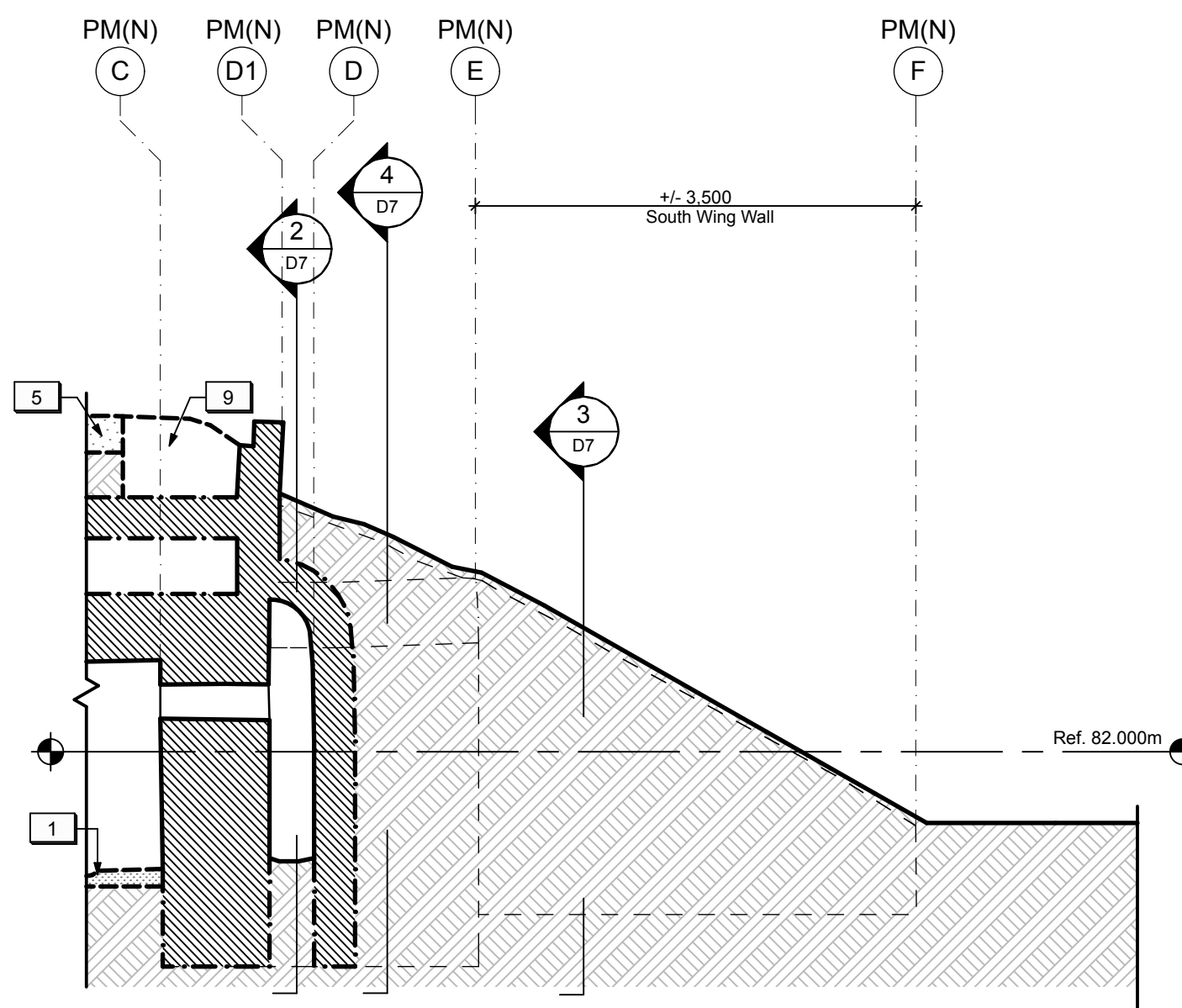

LONGITUDINAL SECTION THROUGH EARTHWORKS LOOKING NORTH

1:50

4

D6

LEGEND (POWDER MAGAZINES):

	Existing earth to remain.		Existing masonry structure to remain.
	Shallow excavation unit.		Existing opening in masonry structure to be enlarged.
	Deep excavation unit. Provide temporary shoring as required.		Existing structural crack. (Approx. location)

DRAWING NOTES (POWDER MAGAZINES):

- Existing turf / soil to be excavated throughout Passageway and Storage Vault to a maximum of 150 mm deep. Refer to Landscape.
- Existing stockpiled brick in North Powder Magazine to be removed/stored.
- Reserved.
- Existing turf / soil to be excavated to expose area of masonry failure in the outer vault structure.
- Existing turf / soil to be excavated over underground storage vault to a maximum of 200mm deep. Refer to Landscape.
- Reserved.
- Existing soil to be excavated for new concrete strut beam below grade.
- Existing wood shoring to be removed.
- Existing turf / soil to be excavated to expose existing masonry vent shafts and backside of parapet wall.
- Existing openings in the inner masonry structure to be enlarged to improve ventilation within the vent spaces. Refer to Architectural.



06	Re-issued for Tender	2016/07/12
05	Re-issued for Tender	2016/06/14
04	Issued for tender	2016/05/12
03	Issued for 99% Review	2016/04/28
02	Issued for 66% Review	2016/03/09
01	Issued for 33% Review	2016/02/05
revision	issued / revisions	yyyy/mm/dd

Do not scale drawings.  
Verify all dimensions and conditions on site and immediately notify the engineer of all discrepancies.

	A Detail number	A Numero de detail
	B Sheet number	B Sur feuille numero

Linear dimensions in millimeters

Dimensions lineaires en millimetres

Client Acceptance / Acceptation du client

Signature \_\_\_\_\_ Date \_\_\_\_\_  
File No. / No. de dossier \_\_\_\_\_



Canada

PARKS CANADA  
SOUTHWESTERN ONTARIO FIELD UNIT

**BARRY PADOLSKY ASSOCIATES INC. ARCHITECTS**  
377 Dufferin Street, Ottawa, ON K1N 9N8  
Tel: (613) 241-7188 Fax: (613) 241-0762  
email@padolsky-architects.com

**PARSONS**

JOB NO. 60295

Type of Record /  
Type d'enregistrement

Project title / Titre du projet

**FORT MISSISSAUGA  
STABILIZATION  
PHASE II**

Drawing title / Titre du dessin

**POWDER MAGAZINE  
(NORTH) - SECTIONS &  
ELEVATIONS 1**

Scale / Echelle

1:50

Drawn by/ Dessine par \_\_\_\_\_ Date \_\_\_\_\_  
AC / ML 2016-07-12

Field Recording by /  
Releve-Termin par \_\_\_\_\_ Date \_\_\_\_\_

Approved by / Approuve par \_\_\_\_\_ Date \_\_\_\_\_  
LM 2016-07-12

Checked by/ Verifie par  
LM

Project No. / No. du projet PRO 000808	Asset No. 1300164	Sheet No. / Feuille No. <b>D6</b>
Drawing Reference No./No. du Dessin		



Filename: /Volumes/Mother/2 PROJECT FILES/ACTIVE/FORT MISSISSAUGA/WORKING DRAWINGS/Powder Magazine WD.pln Plotted: 2016-07-12 1:53 PM

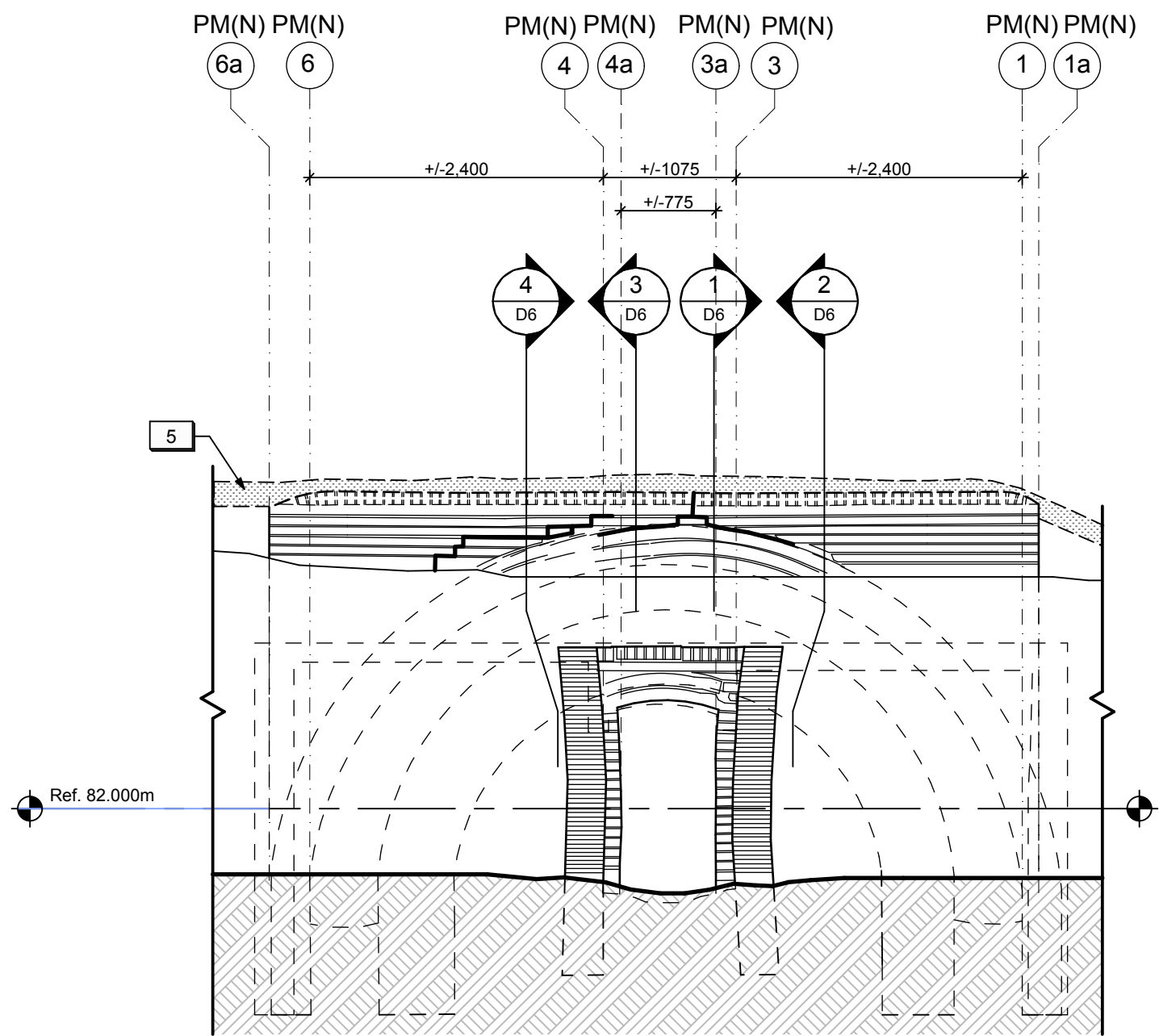

EXTERIOR ELEVATION LOOKING WEST  
1:50

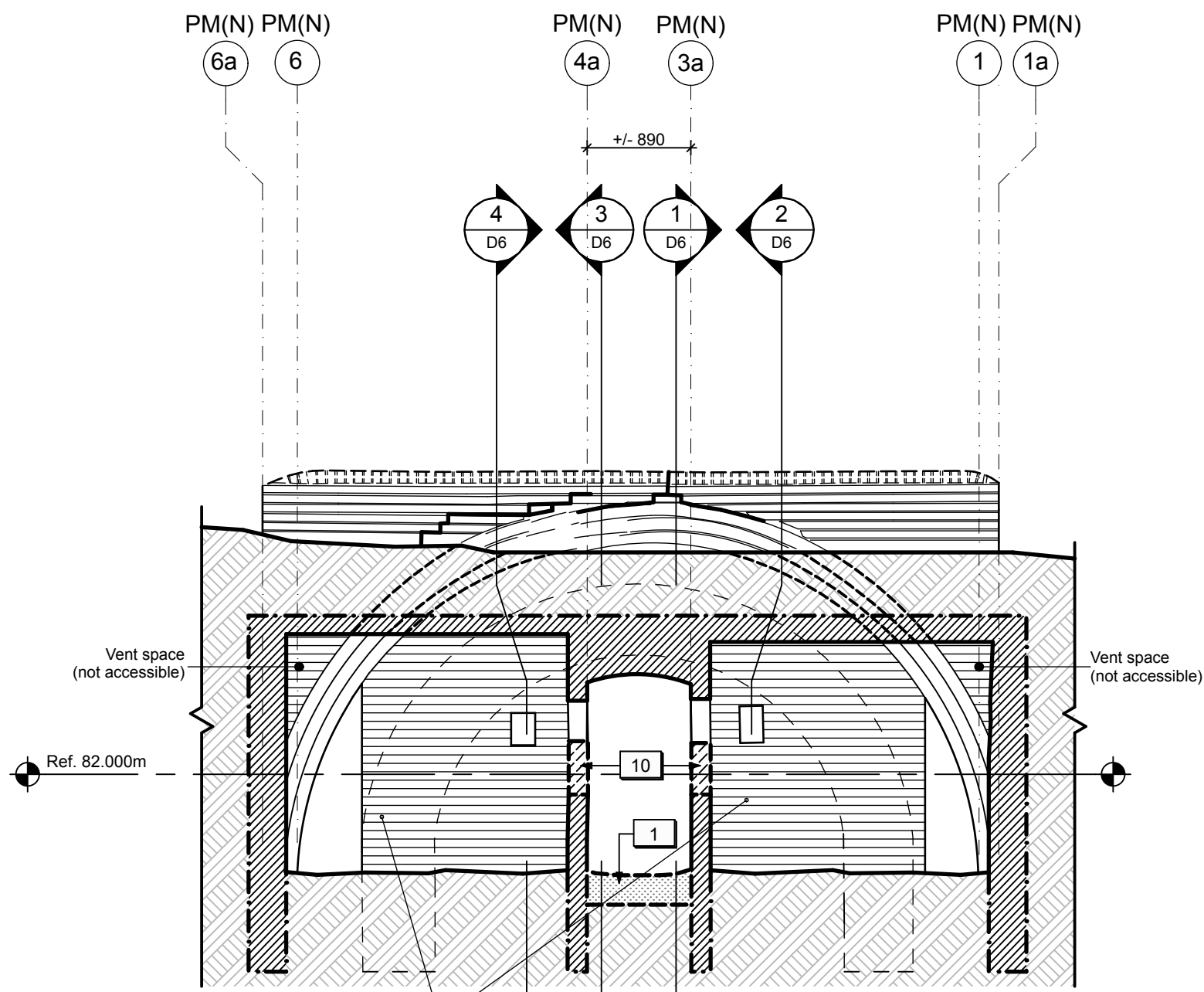

CROSS SECTION THROUGH VENT SPACE LOOKING WEST  
1:50

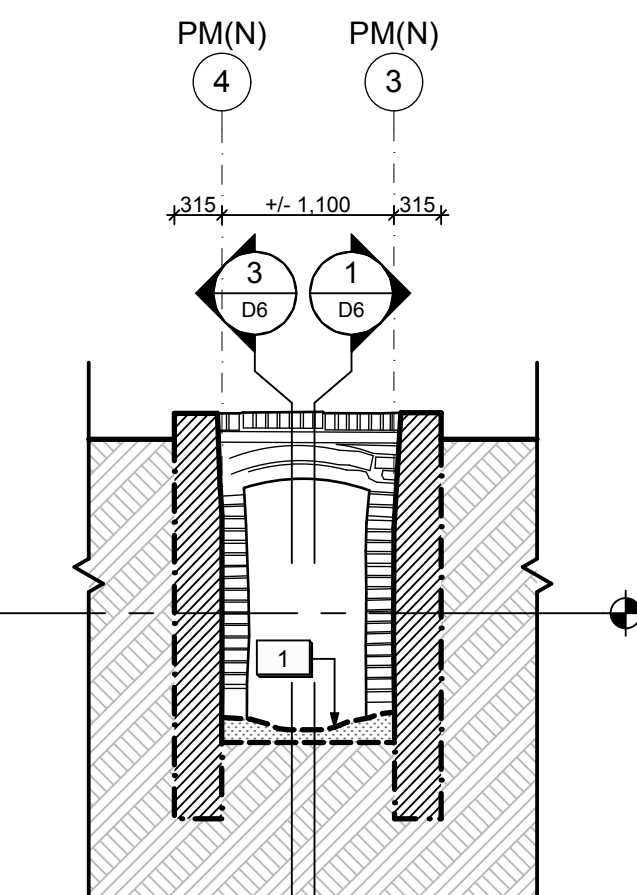

CROSS SECTION THROUGH WING WALLS LOOKING WEST  
1:50

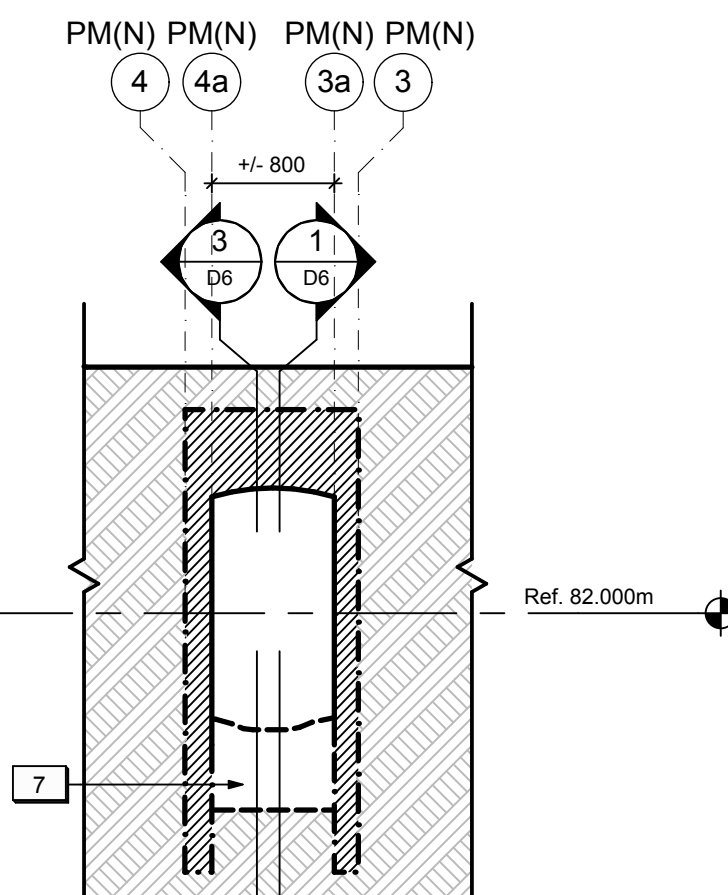

CROSS SECTION THROUGH UNDERGROUND PASSAGEWAY  
1:50

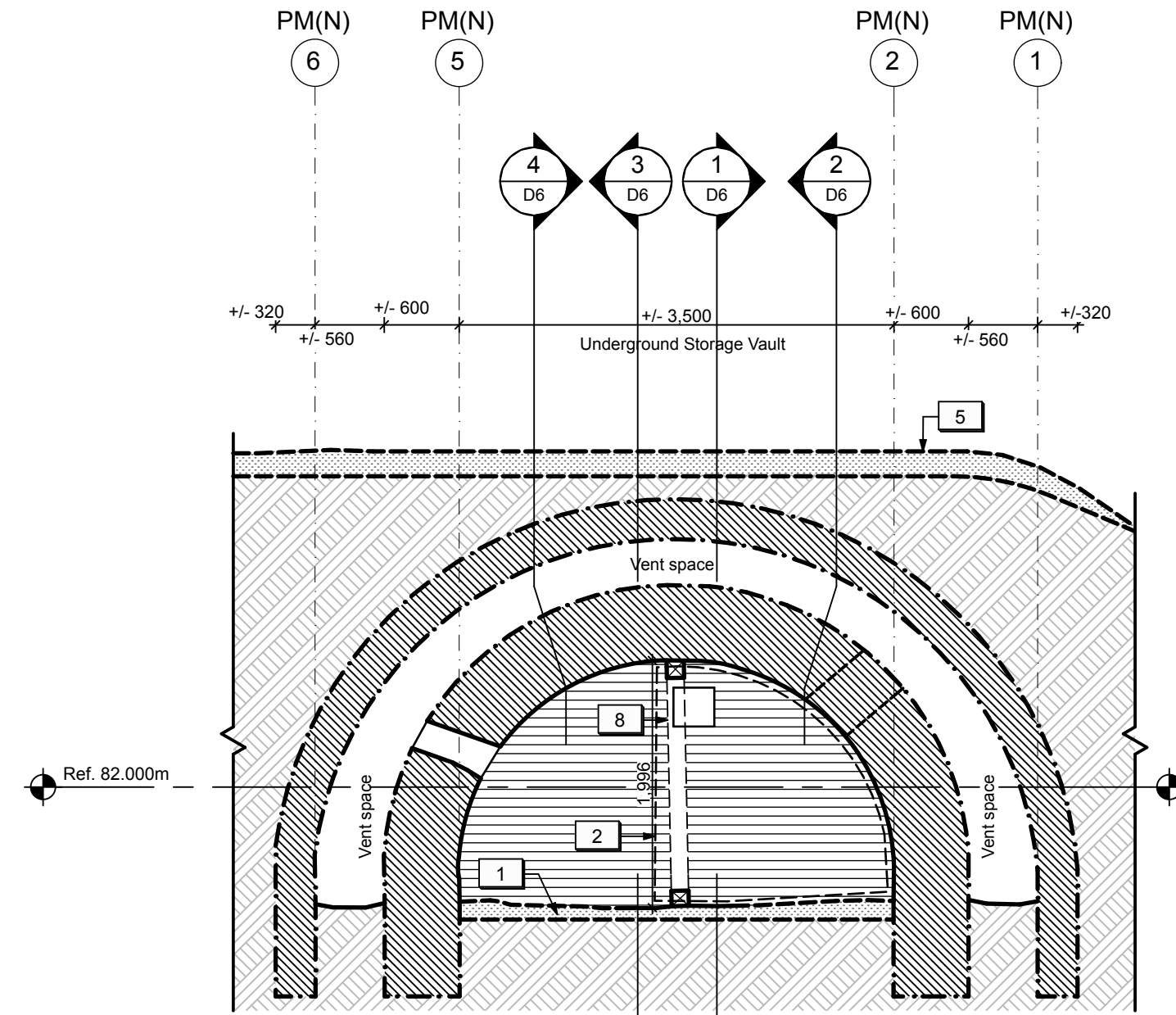

CROSS SECTION THROUGH STORAGE VAULT LOOKING WEST  
1:50

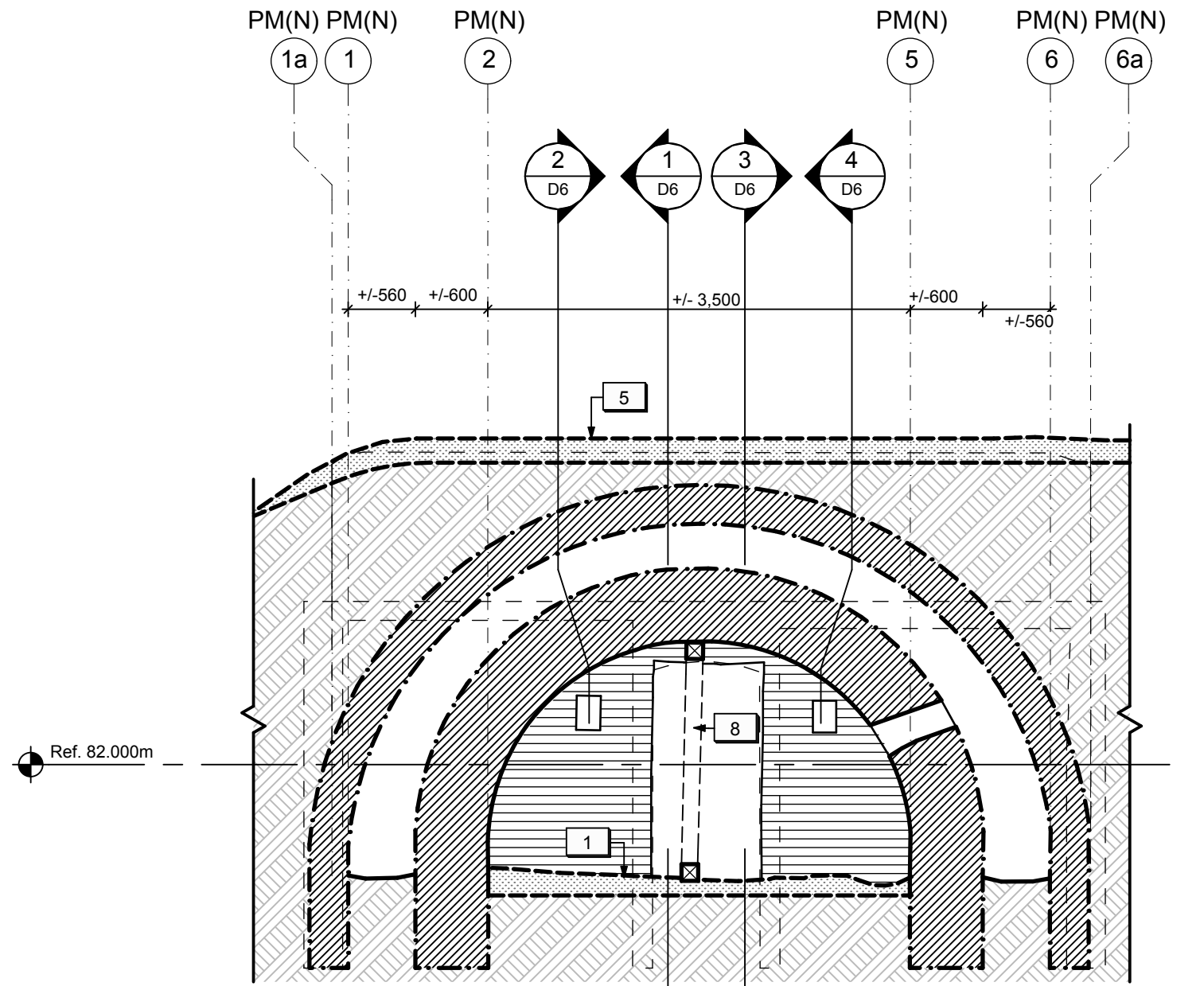

CROSS SECTION THROUGH STORAGE VAULT LOOKING EAST  
1:50

LEGEND (POWDER MAGAZINES):

	Existing earth to remain.		Existing masonry structure to remain.
	Shallow excavation unit.		Existing opening in masonry structure to be enlarged.
	Deep excavation unit. Provide temporary shoring as required.		Existing structural crack. (Approx. location)

DRAWING NOTES (POWDER MAGAZINES):

- Existing turf / soil to be excavated throughout Passageway and Storage Vault to a maximum of 150 mm deep. Refer to Landscape.
- Existing stockpiled brick in North Powder Magazine to be removed/stored.
- Reserved.
- Existing turf / soil to be excavated to expose area of masonry failure in the outer vault structure.
- Existing turf / soil to be excavated over underground storage vault to a maximum of 200mm deep. Refer to Landscape.
- Reserved.
- Existing soil to be excavated for new concrete strut beam below grade.
- Existing wood shoring to be removed.
- Existing turf / soil to be excavated to expose existing masonry vent shafts and backside of parapet wall.
- Existing openings in the inner masonry structure to be enlarged to improve ventilation within the vent spaces. Refer to Architectural.



06	Re-issued for Tender	2016/07/12
05	Re-issued for Tender	2016/06/14
04	Issued for tender	2016/05/12
03	Issued for 99% Review	2016/04/28
02	Issued for 66% Review	2016/03/09
01	Issued for 33% Review	2016/02/05
revision	issued / revisions	yyyy/mm/dd

Do not scale drawings.  
Verify all dimensions and conditions on site and immediately notify the engineer of all discrepancies.

A	A Detail number	A Numero de detail
B	B Sheet number	B Sur feuille numero

Linear dimensions in millimeters  
Dimensions lineaires en millimetres

Client Acceptance / Acceptation du client  
Signature \_\_\_\_\_ Date \_\_\_\_\_  
File No. / No. de dossier \_\_\_\_\_



Canada

PARKS CANADA  
SOUTHWESTERN ONTARIO FIELD UNIT

**BARRY PADOLSKY ASSOCIATES INC. ARCHITECTS**  
377 Dufferin Street, Ottawa, ON K1N 9N8  
Tel: (613) 241-7188 Fax: (613) 241-0762  
email: padolsky-architects.com

**PARSONS**  
JOB NO. 60295

Type of Record /  
Type d'enregistrement

Project title / Titre du projet  
**FORT MISSISSAUGA STABILIZATION PHASE II**

Drawing title / Titre du dessin

**POWDER MAGAZINE (NORTH) - SECTIONS & ELEVATIONS 2**

Scale / Echelle 1:50	Date 2016-07-12
Drawn by / Dessine par AC / ML	Date 2016-07-12
Field Recording by / Releve-Temoir par	Date
Approved by / Approuve par LM	Date 2016-07-12
Checked by / Verifie par LM	

Project No. / No. du projet PRO 000808	Asset No. 1300164	Sheet No. / Feuille No. <b>D7</b>
---	----------------------	---



Filename: /Volumes/Mother/2 PROJECT FILES/ACTIVE/FORT MISSISSAUGA/2 WORKING DRAWINGS/Powder Magazine WD.pln Plotted: 2016-07-12 1:53 PM

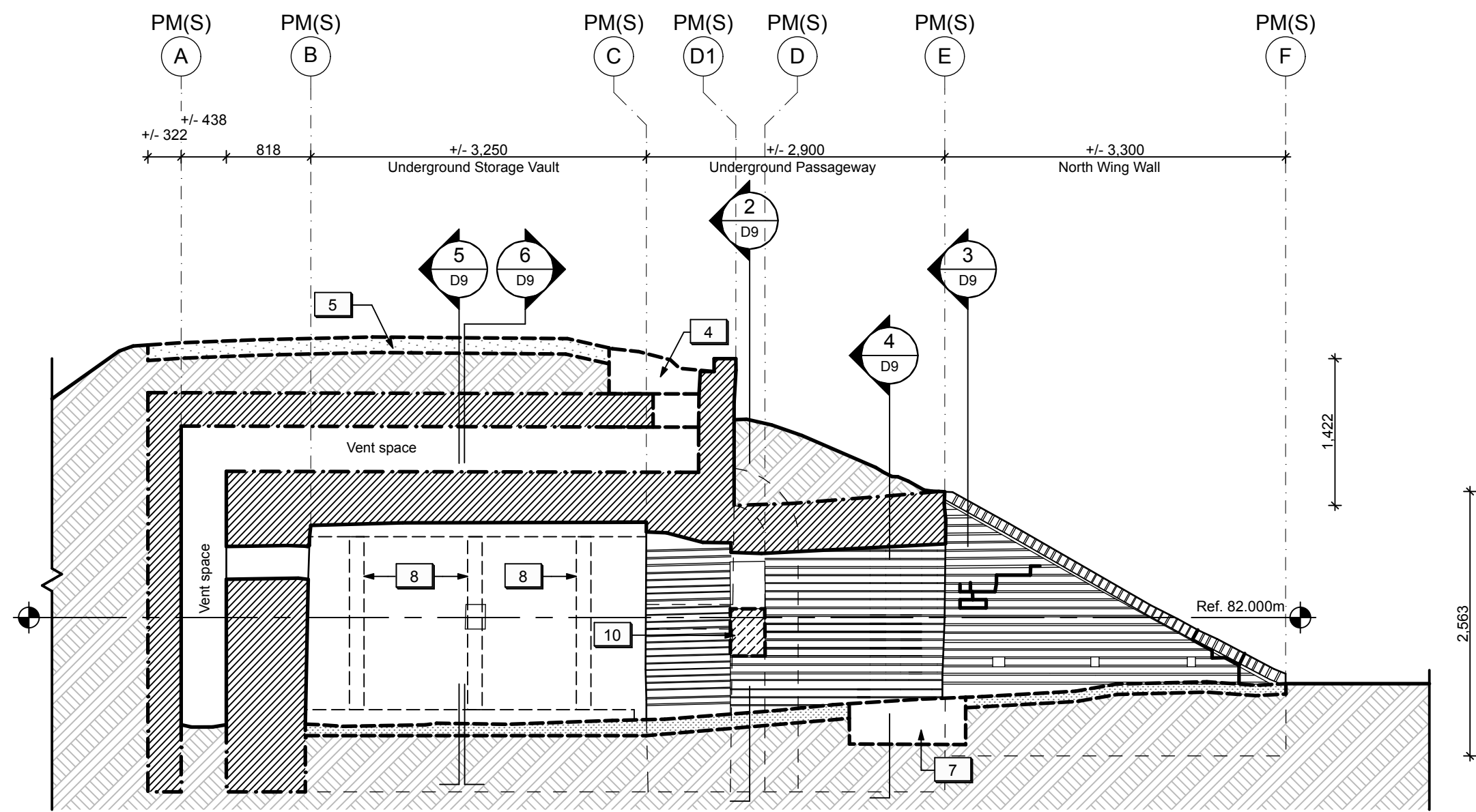

LONGITUDINAL SECTION / ELEVATION LOOKING NORTH  
1:50

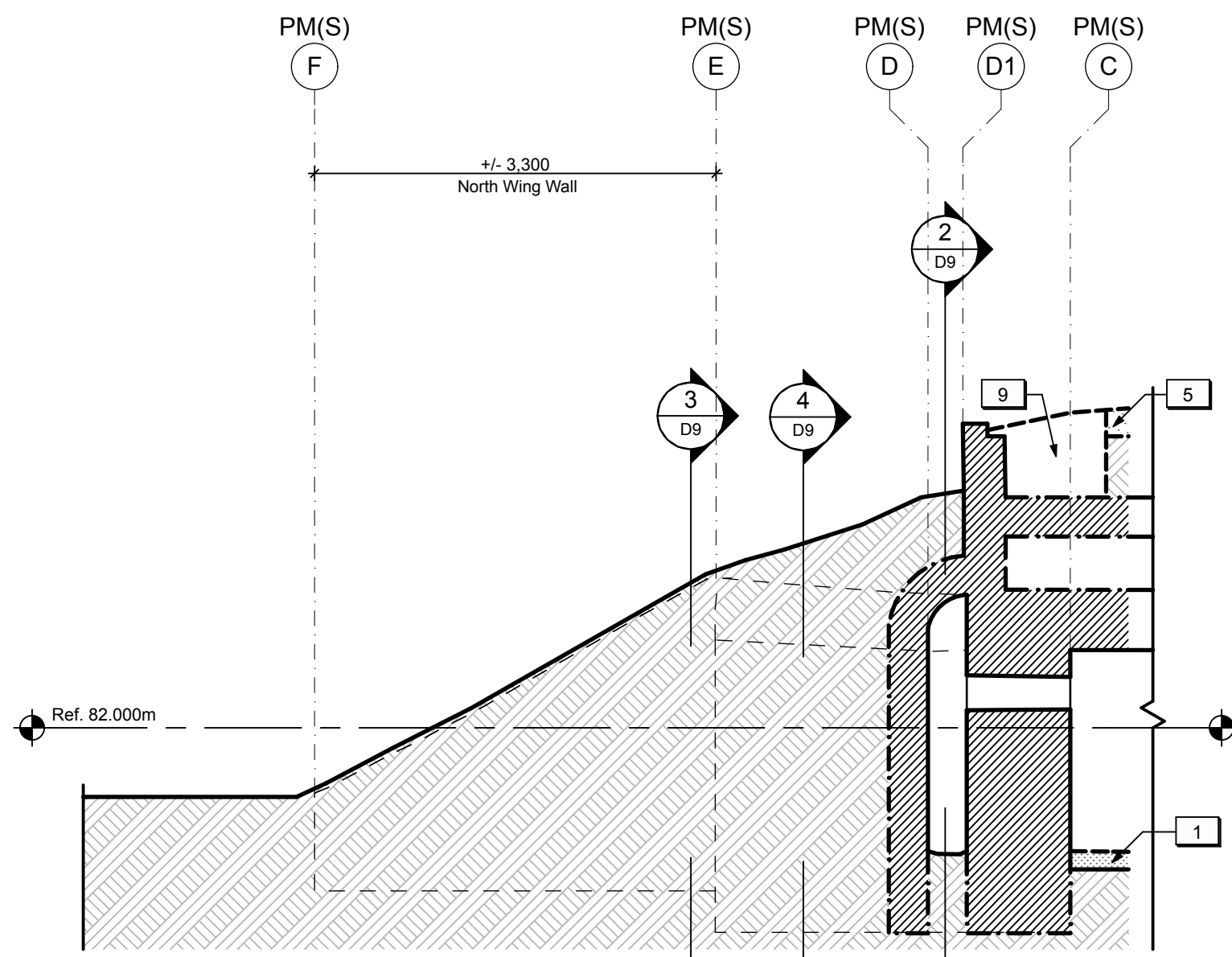

LONGITUDINAL SECTION THROUGH EARTHWORKS LOOKING SOUTH  
1:50

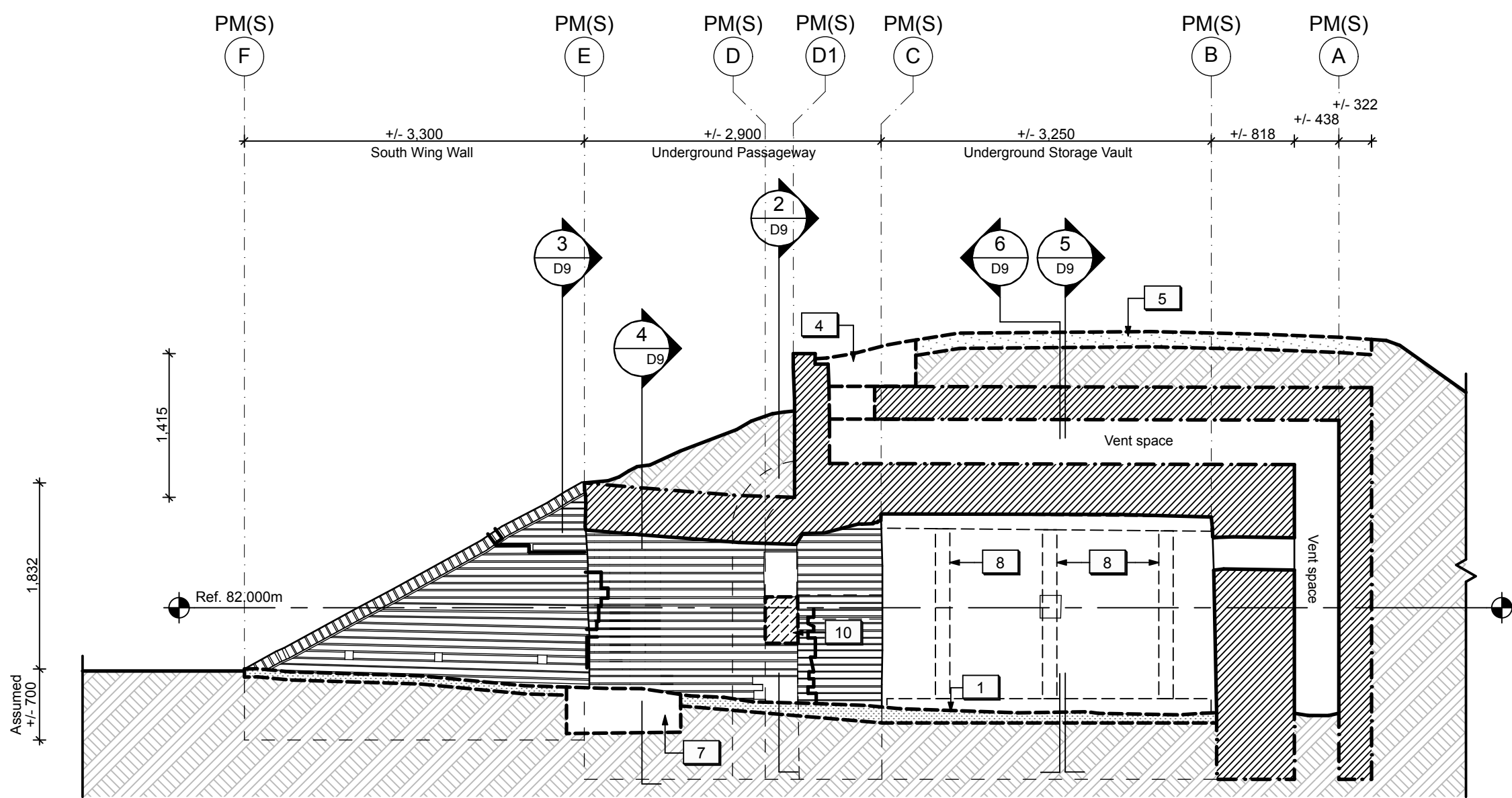

LONGITUDINAL SECTION / ELEVATION LOOKING SOUTH  
1:50

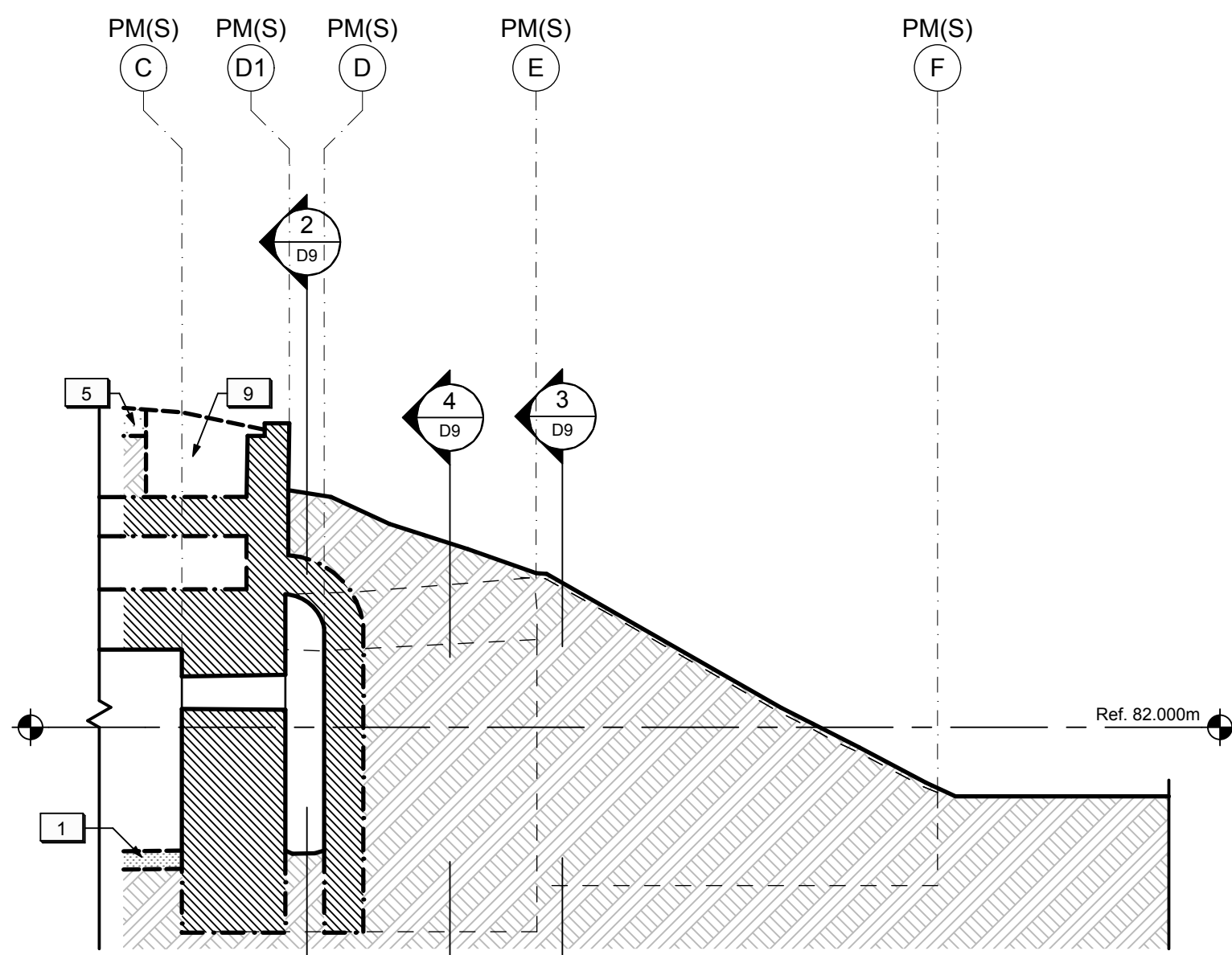

LONGITUDINAL SECTION THROUGH EARTHWORKS LOOKING NORTH  
1:50

**LEGEND**  
--- Linework indicating assumptions and/or information based on previous record drawings.

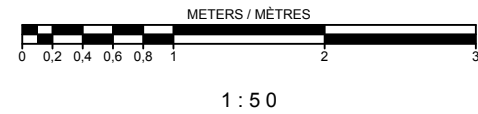

1:50

**LEGEND (POWDER MAGAZINES):**

- |  |  |  |   |
|--|--|--|---|
|  | Existing earth to remain.                                    |  | Existing masonry structure to remain.                 |
|  | Shallow excavation unit.                                     |  | Existing opening in masonry structure to be enlarged. |
|  | Deep excavation unit. Provide temporary shoring as required. |  | Existing structural crack. (Approx. location)         |

**DRAWING NOTES (POWDER MAGAZINES):**

- Existing turf / soil to be excavated throughout Passageway and Storage Vault to a maximum of 150 mm deep. Refer to Landscape.
- Existing stockpiled brick in North Powder Magazine to be removed/stored.
- Reserved.
- Existing turf / soil to be excavated to expose area of masonry failure in the outer vault structure.
- Existing turf / soil to be excavated over underground storage vault to a maximum of 200mm deep. Refer to Landscape.
- Reserved.
- Existing soil to be excavated for new concrete strut beam below grade.
- Existing wood shoring to be removed.
- Existing turf / soil to be excavated to expose existing masonry vent shafts and backside of parapet wall.
- Existing openings in the inner masonry structure to be enlarged to improve ventilation within the vent spaces. Refer to Architectural.



06	Re-issued for Tender	2016/07/12
05	Re-issued for Tender	2016/06/14
04	Issued for tender	2016/05/12
03	Issued for 99% Review	2016/04/28
02	Issued for 66% Review	2016/03/09
01	Issued for 33% Review	2016/02/05
revision	issued / revisions	yyyy/mm/dd

Do not scale drawings.  
Verify all dimensions and conditions on site and immediately notify the engineer of all discrepancies.

<b>A</b>	A Detail number	A Numero de detail
<b>B</b>	B Sheet number	B Sur feuille numero

Linear dimensions in millimeters  
Dimensions lineaires en millimetres

Client Acceptance / Acceptation du client  
Signature \_\_\_\_\_ Date \_\_\_\_\_  
File No. / No. de dossier \_\_\_\_\_



Canada

PARKS CANADA  
SOUTHWESTERN ONTARIO FIELD UNIT

**BARRY PADOLSKY ASSOCIATES INC. ARCHITECTS**  
377 Daffounier Street, Ottawa, ON K1N 9N8  
Tel: (613) 241-7186 Fax: (613) 241-0762  
email@padolsky-architects.com

**PARSONS**

JOB NO. 60295

Type of Record /  
Type d'enregistrement

Project title / Titre du projet  
**FORT MISSISSAUGA  
STABILIZATION  
PHASE II**

Drawing title / Titre du dessin

**POWDER MAGAZINE  
(SOUTH) - SECTIONS &  
ELEVATIONS 1**

Scale / Echelle

1:50

Drawn by/ Dessine par  
AC / ML  
2016-07-12

Field Recording by /  
Releve-Temoins par  
Date

Approved by / Approuve par  
LM  
2016-07-12

Checked by/ Verifie par  
LM

Project No. / No. du projet PRO 000808	Asset No. 1300164	Sheet No. / Feuille No. <b>D8</b>
Drawing Reference No./No. du Dessin		



Filename: /Volumes/Mother/2 PROJECT FILES/ACTIVE/FORT MISSISSAUGA/WORKING DRAWINGS/Powder Magazine WD.pln Plotted: 2016-07-12 1:53 PM

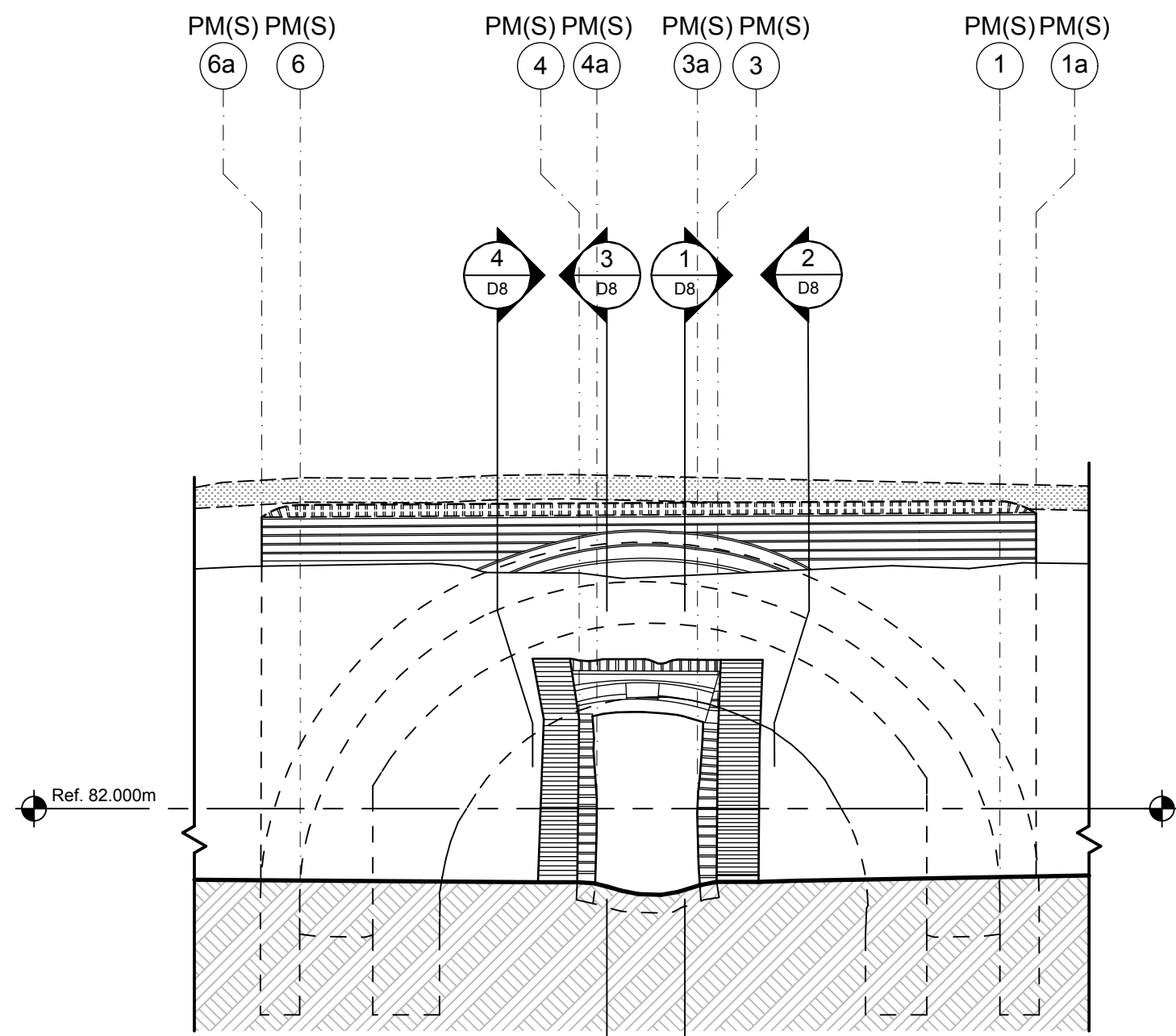

EXTERIOR ELEVATION LOOKING WEST  
1:50

1  
D9

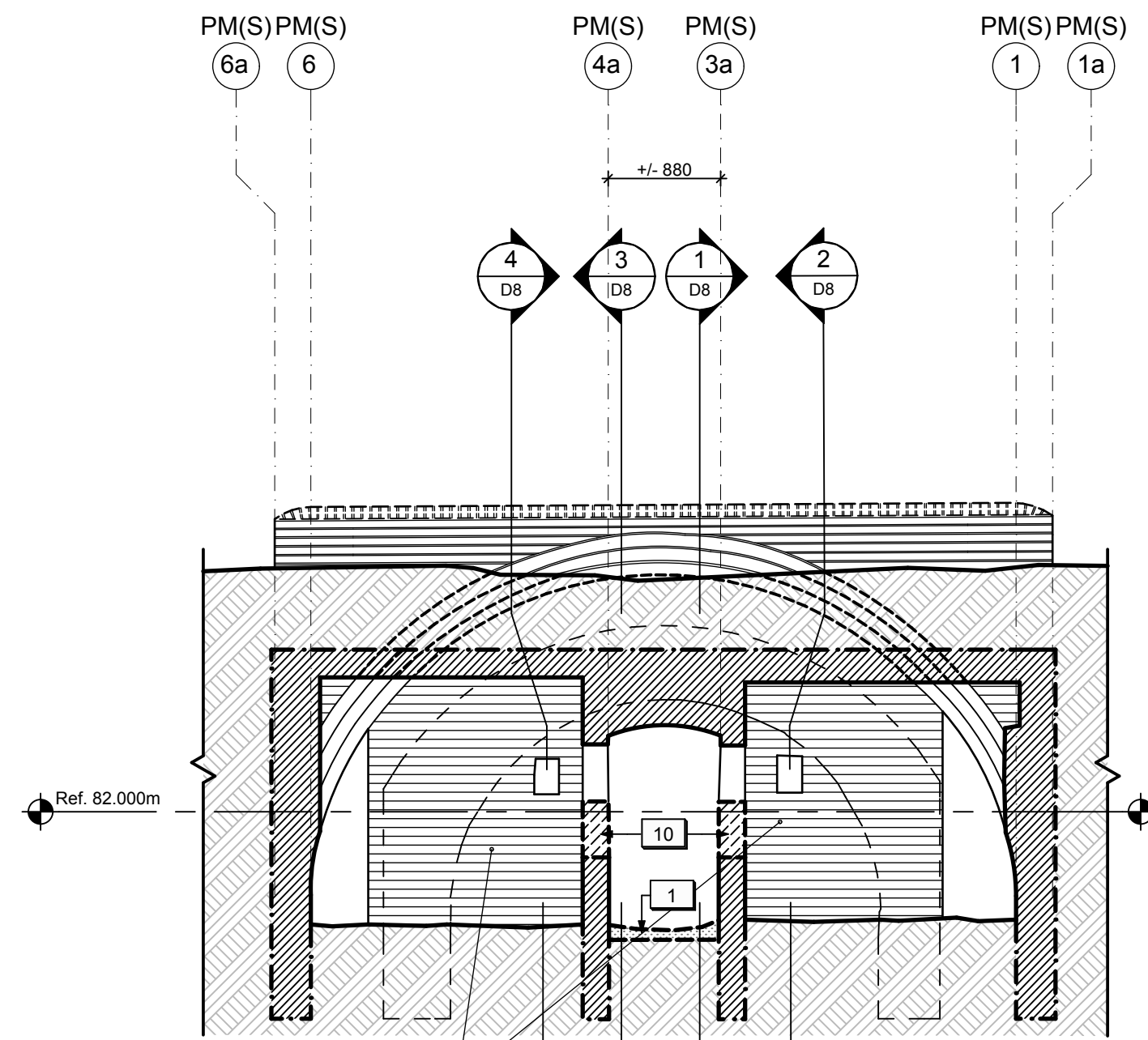

CROSS SECTION THROUGH VENT SPACE LOOKING WEST  
1:50

2  
D9

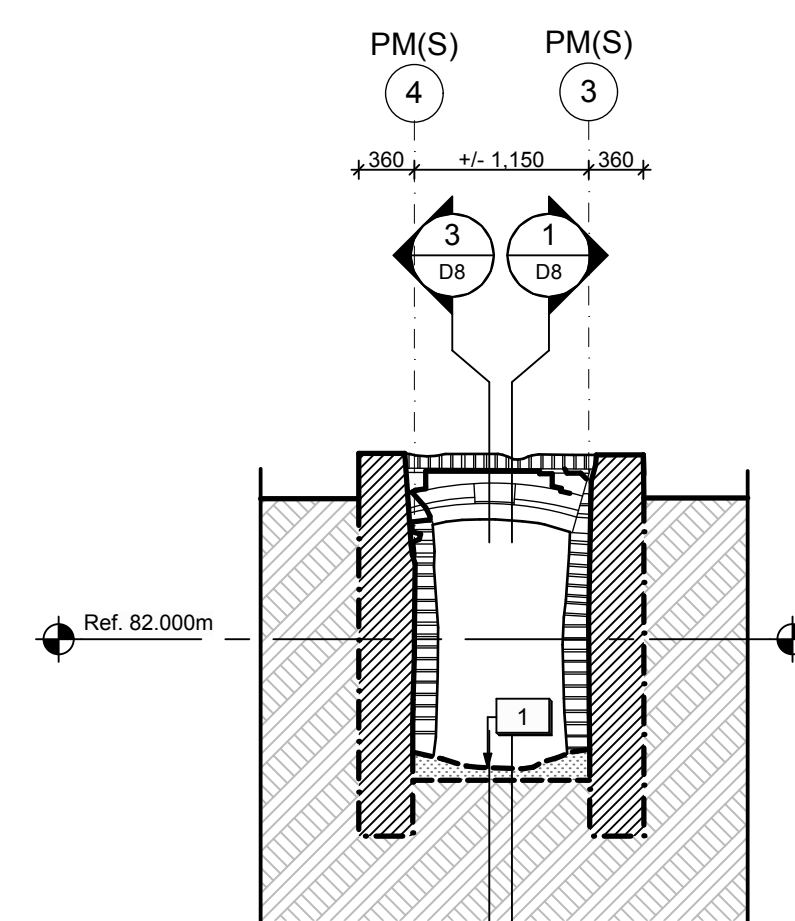

CROSS SECTION THROUGH WING WALLS  
1:50

3  
D9

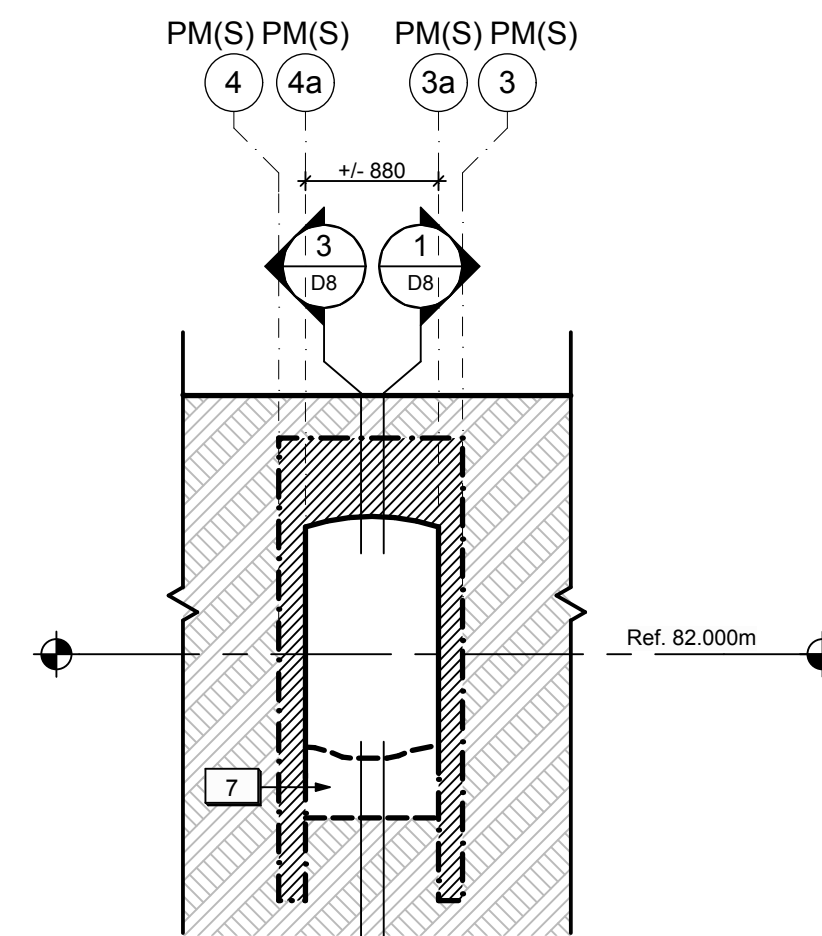

CROSS SECTION THROUGH UNDERGROUND PASSAGEWAY  
1:50

4  
D9

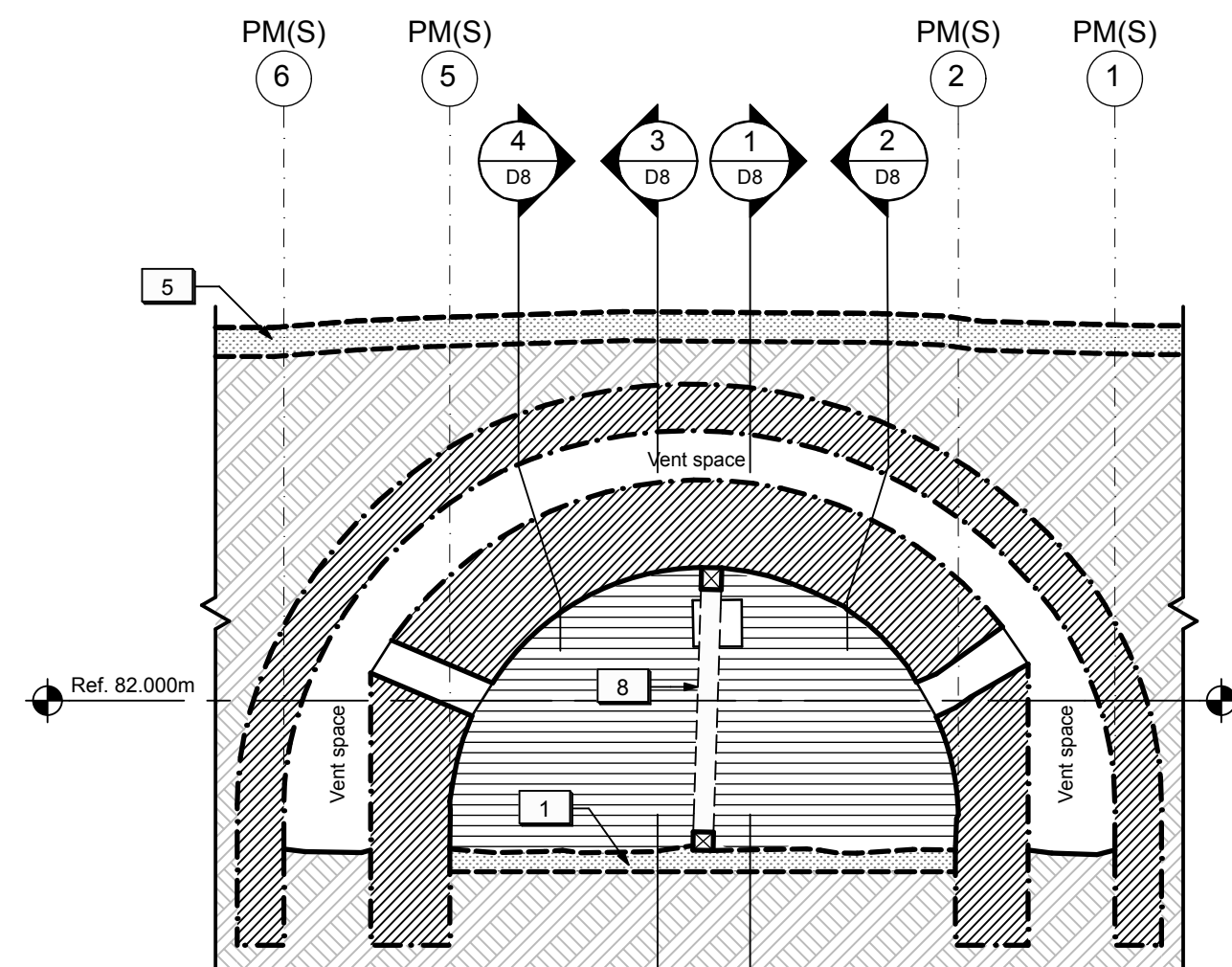

CROSS SECTION THROUGH STORAGE VAULT LOOKING WEST  
1:50

4  
D9

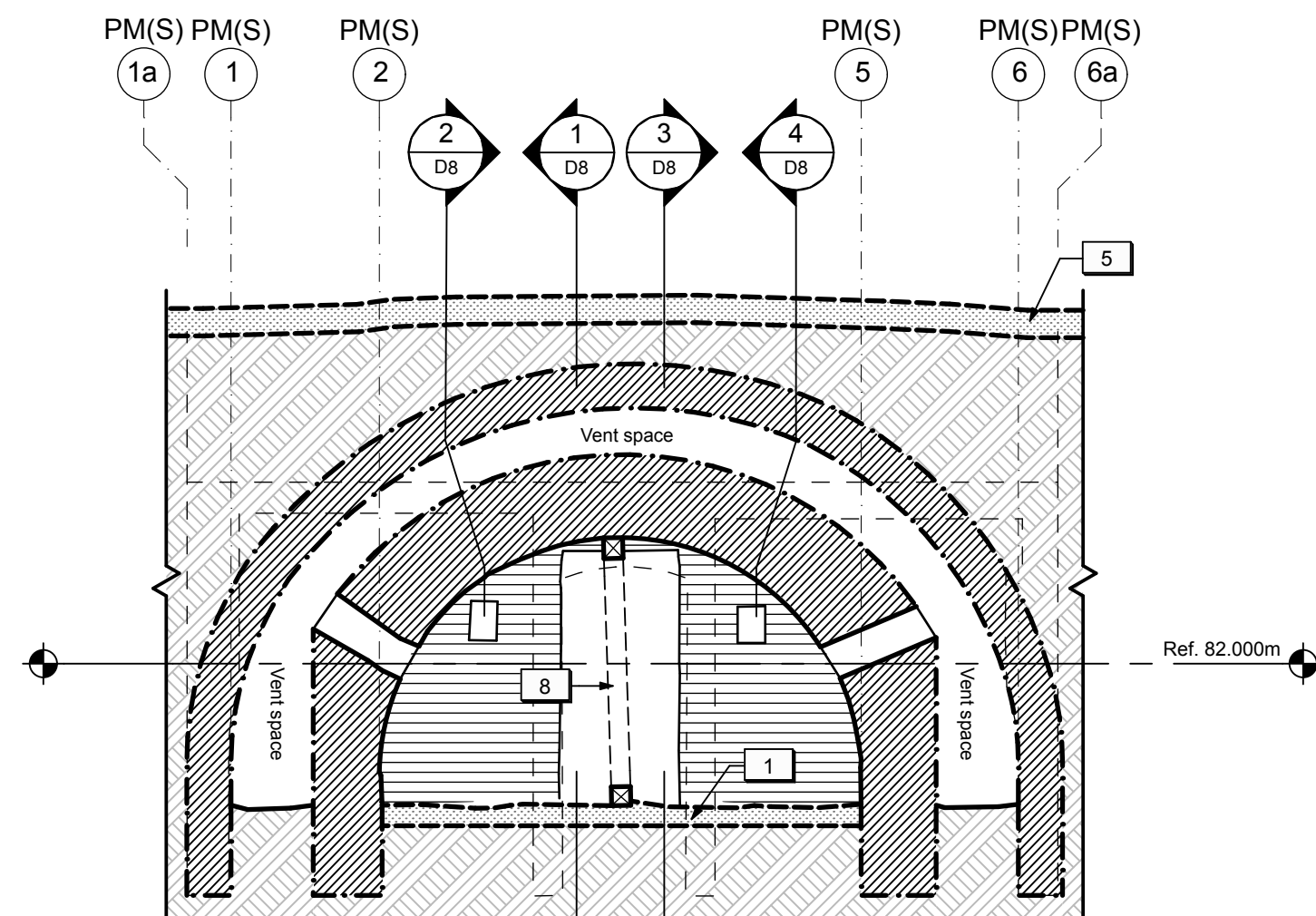

CROSS SECTION THROUGH STORAGE VAULT LOOKING EAST  
1:50

5  
D9

LEGEND (POWDER MAGAZINES):

	Existing earth to remain.		Existing masonry structure to remain.
	Shallow excavation unit.		Existing opening in masonry structure to be enlarged.
	Deep excavation unit. Provide temporary shoring as required.		Existing structural crack. (Approx. location)

DRAWING NOTES (POWDER MAGAZINES):

- Existing turf / soil to be excavated throughout Passageway and Storage Vault to a maximum of 150 mm deep. Refer to Landscape.
- Existing stockpiled brick in North Powder Magazine to be removed/stored.
- Reserved.
- Existing turf / soil to be excavated to expose area of masonry failure in the outer vault structure.
- Existing turf / soil to be excavated over underground storage vault to a maximum of 200mm deep. Refer to Landscape.
- Reserved.
- Existing soil to be excavated for new concrete strut beam below grade.
- Existing wood shoring to be removed.
- Existing turf / soil to be excavated to expose existing masonry vent shafts and backside of parapet wall.
- Existing openings in the inner masonry structure to be enlarged to improve ventilation within the vent spaces. Refer to Architectural.



06	Re-issued for Tender	2016/07/12
05	Re-issued for Tender	2016/06/14
04	Issued for tender	2016/05/12
03	Issued for 99% Review	2016/04/28
02	Issued for 66% Review	2016/03/09
01	Issued for 33% Review	2016/02/05
revision	issued / revisions	yyyy/mm/dd

Do not scale drawings.  
Verify all dimensions and conditions on site and immediately notify the engineer of all discrepancies.

A	A Detail number	A Numero de detail
B	B Sheet number	B Sur feuille numero

Linear dimensions in millimeters	Dimensions lineaires en millimetres
----------------------------------	-------------------------------------

Client Acceptance / Acceptation du client	Date
Signature	
File No. / No. de dossier	



PARKS CANADA  
SOUTHWESTERN ONTARIO FIELD UNIT

**BARRY PADOLSKY ASSOCIATES INC. ARCHITECTS**  
377 Dufferin Street, Ottawa, ON K1N 9N8  
Tel: (613) 241-7188 Fax: (613) 241-0762  
email@padolsky-architects.com

**PARSONS**  
JOB NO. 60295  
625 Cochran Drive, Suite 500, Markham, ON L3R 9B3  
t: 905 943 0500 f: 905 943 0400 www.parsons.com

Type of Record / Type d'enregistrement
-

Project title / Titre du projet  
**FORT MISSISSAUGA STABILIZATION PHASE II**

Drawing title / Titre du dessin

**POWDER MAGAZINE (SOUTH) - SECTIONS & ELEVATIONS 2**

Scale / Echelle  
1:50

Drawn by / Dessine par  
AC / ML  
Date  
2016-07-12

Field Recording by / Relevé-Temoins par

Approved by / Approuve par  
LM  
Date  
2016-07-12

Checked by / Verifie par  
LM

Project No. / No. du projet PRO 000808	Asset No. 1300164	Sheet No. / Feuille No. D9
---	----------------------	-------------------------------



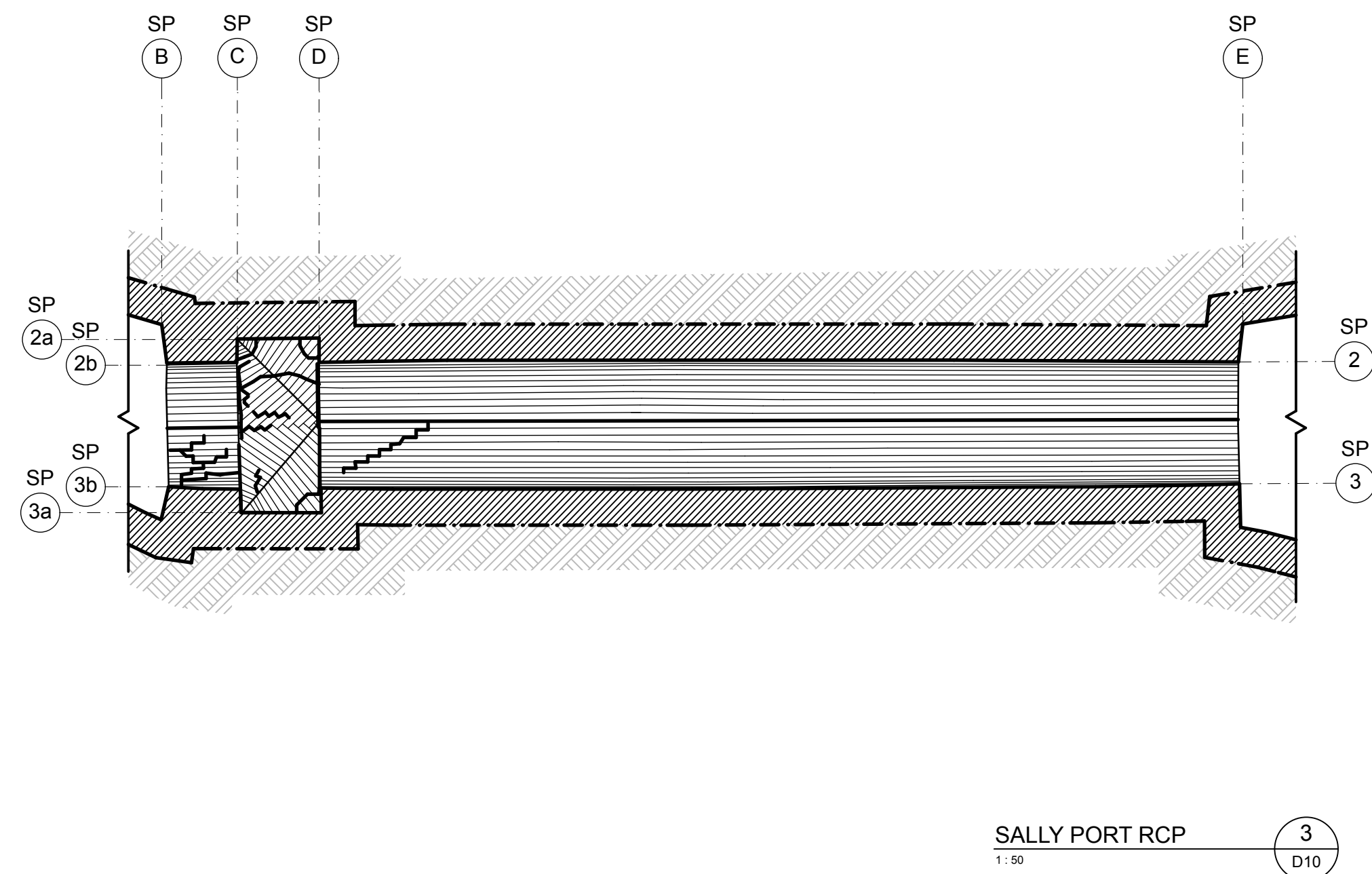
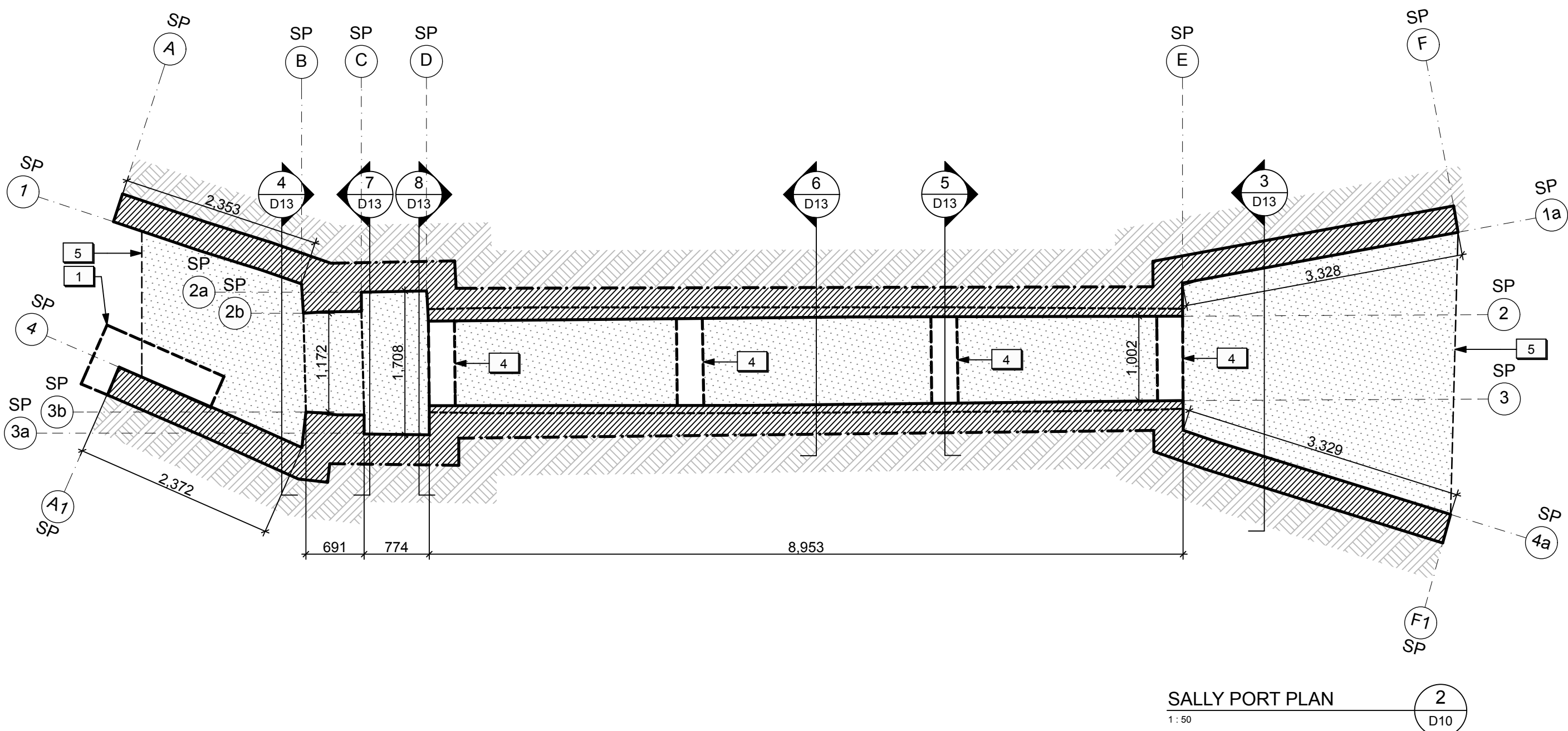
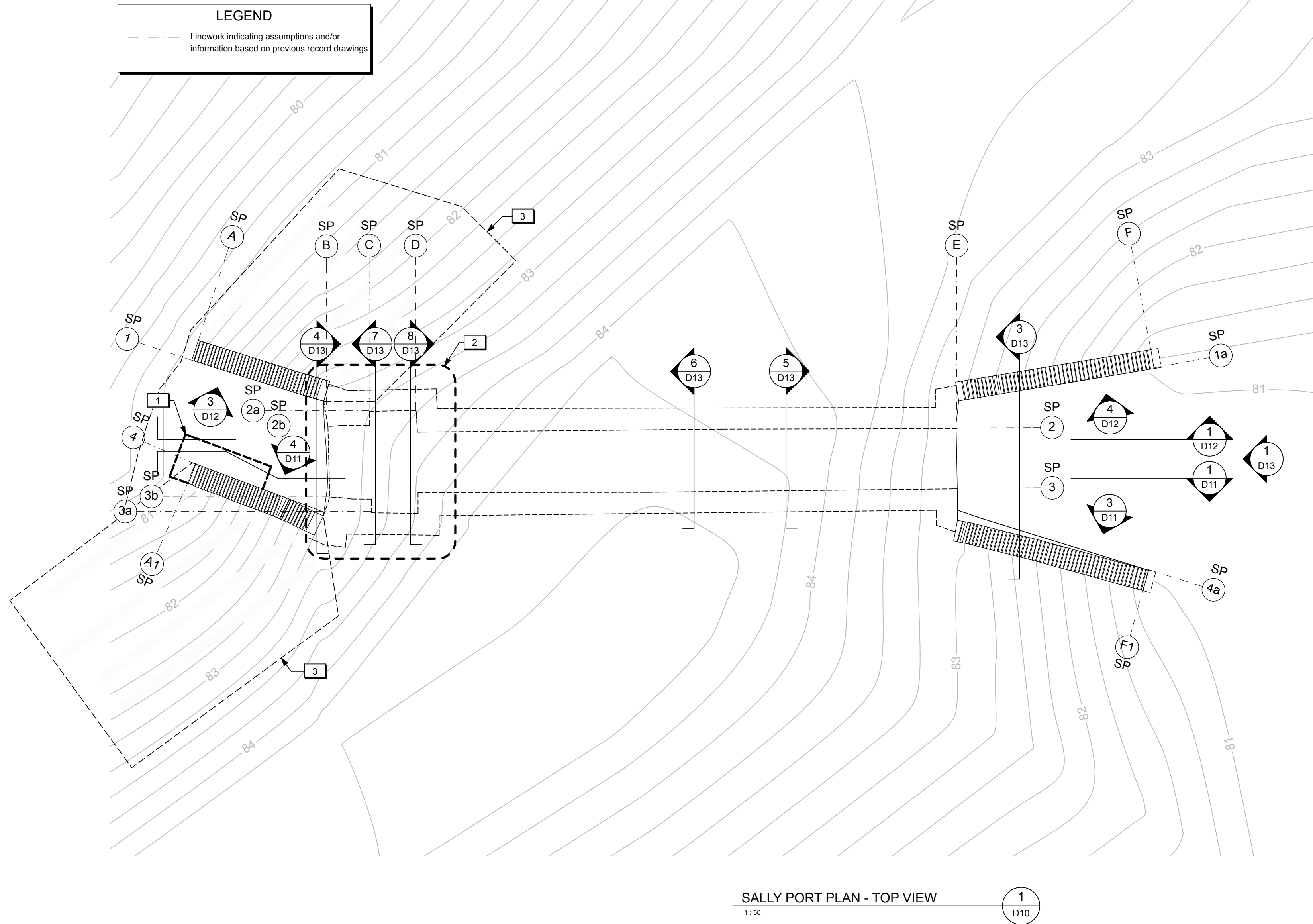

DRAWING NOTES (SALLY PORT)

- Existing turf and soil to be excavated to allow for concrete footing repairs to the end portion of the west exterior wing wall. Refer to Structural.
- Existing vegetation and soil to be excavated to allow for structural repairs to the topside of the Alcove and Entry Wall masonry structures. Refer to Architectural and Structural.
- Existing vegetation and soil to be excavated to allow for new log cribs. Refer to Landscape.
- Existing soil to be excavated to allow for new concrete strut beams below grade. Refer to Structural.
- Existing turf and soil to be excavated for new horizontal insulation and stone dust.

LEGEND (SALLY PORT):

- Existing sub-grade to remain.
- Shallow excavation unit.
- Deep excavation unit. Provide temporary shoring as required.
- Existing masonry structure to remain.
- Existing structural crack. (Approx. location)



06	Re-issued for Tender	2016/07/12
05	Re-issued for Tender	2016/06/14
04	Issued for tender	2016/05/12
03	Issued for 99% review	2016/04/28
02	Issued for 66% review	2016/03/09
01	Issued for 33% review	2016/02/05
revision	issued / revisions	yyyy/mm/dd

Do not scale drawings.  
Verify all dimensions and conditions on site and immediately notify the engineer of all discrepancies.

A	A Detail number	A Numero de detail
B	B Sheet number	B Sur feuille numero

Linear dimensions in millimeters  
Dimensions lineaires en millimetres

Client Acceptance / Acceptation du client  
Signature \_\_\_\_\_ Date \_\_\_\_\_  
File No. / No. de dossier \_\_\_\_\_



Canada

PARKS CANADA  
SOUTHWESTERN ONTARIO FIELD UNIT

**BARRY PADOLSKY ASSOCIATES INC. ARCHITECTS**  
377 Dufferin Street, Ottawa, ON K1N 9N8  
Tel: (613) 241-7198 Fax: (613) 241-0762  
email@padolsky-architects.com

**PARSONS**

JOB NO. 60295

625 Cochran Drive  
Suite 500  
Markham, ON  
L3R 9R9  
t: 905 943 0500  
f: 905 943 0400  
www.parsons.com

Type of Record /  
Type d'enregistrement  
-

Project title / Titre du projet  
**FORT MISSISSAUGA STABILIZATION PHASE II**

Drawing title / Titre du dessin  
**SALLY PORT PLANS (EXCAVATIONS & REMOVALS)**

Scale / Echelle  
1:50  
Drawn by/ Dessine par  
AC/ML  
Date  
2016-07-12  
Field Recording by /  
Releve-Temoins par  
Date

Approved by / Approuve par  
LM  
Date  
2016-07-12

Checked by/ Verifie par  
LM

Project No. / No. du projet PRO 000808	Asset No. 1300182	Sheet No. / Feuille No. <b>D10</b>
Drawing Reference No./No. du Dessin		



Filename: /Volumes/Mother/2 PROJECT FILES/ACTIVE/FORT MISSISSAUGAZ DRAWINGS/03 WORKING DRAWINGS/Main Entrance Gate WD.plt Plotted: 2016-07-12 1:56 PM

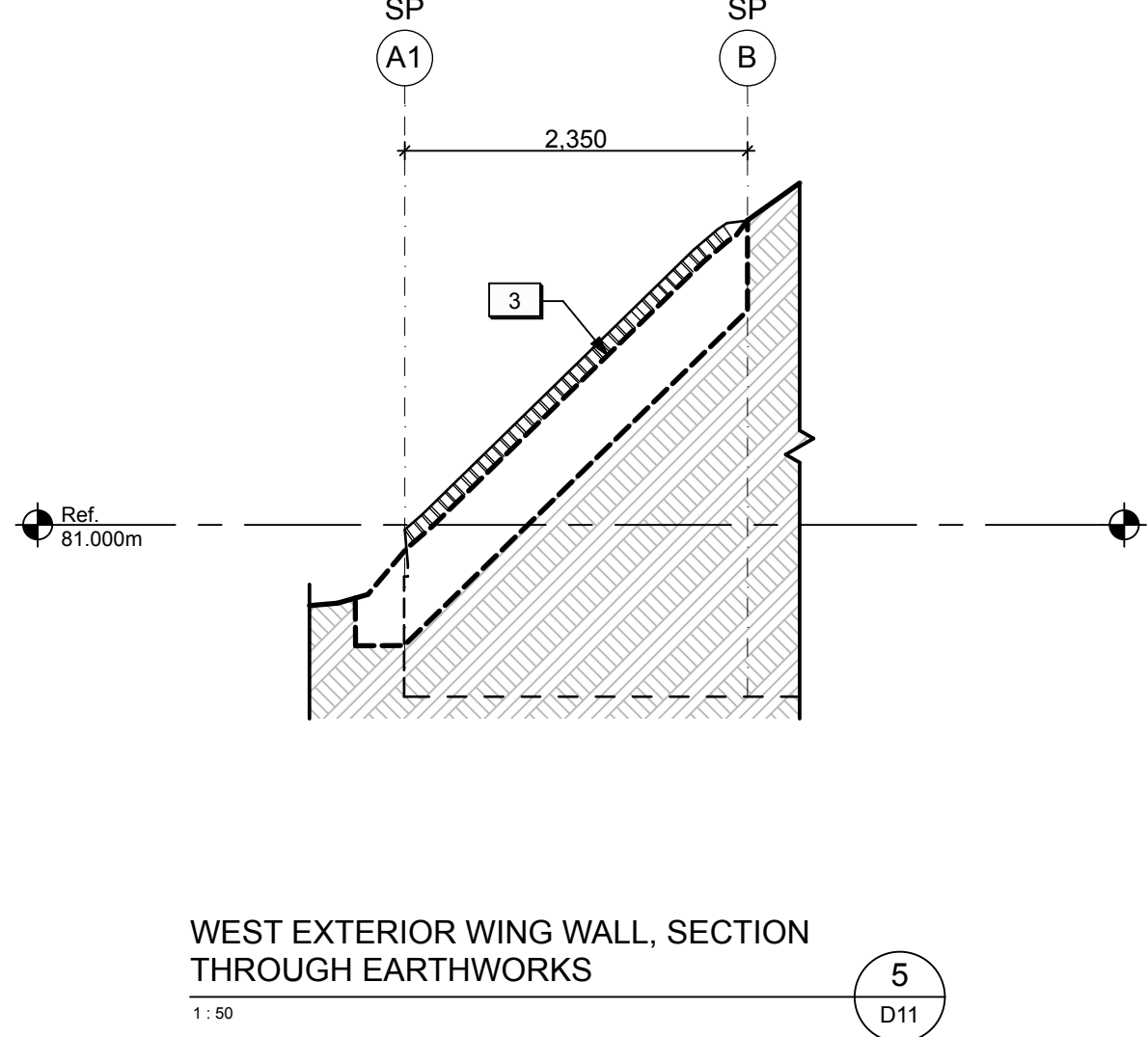
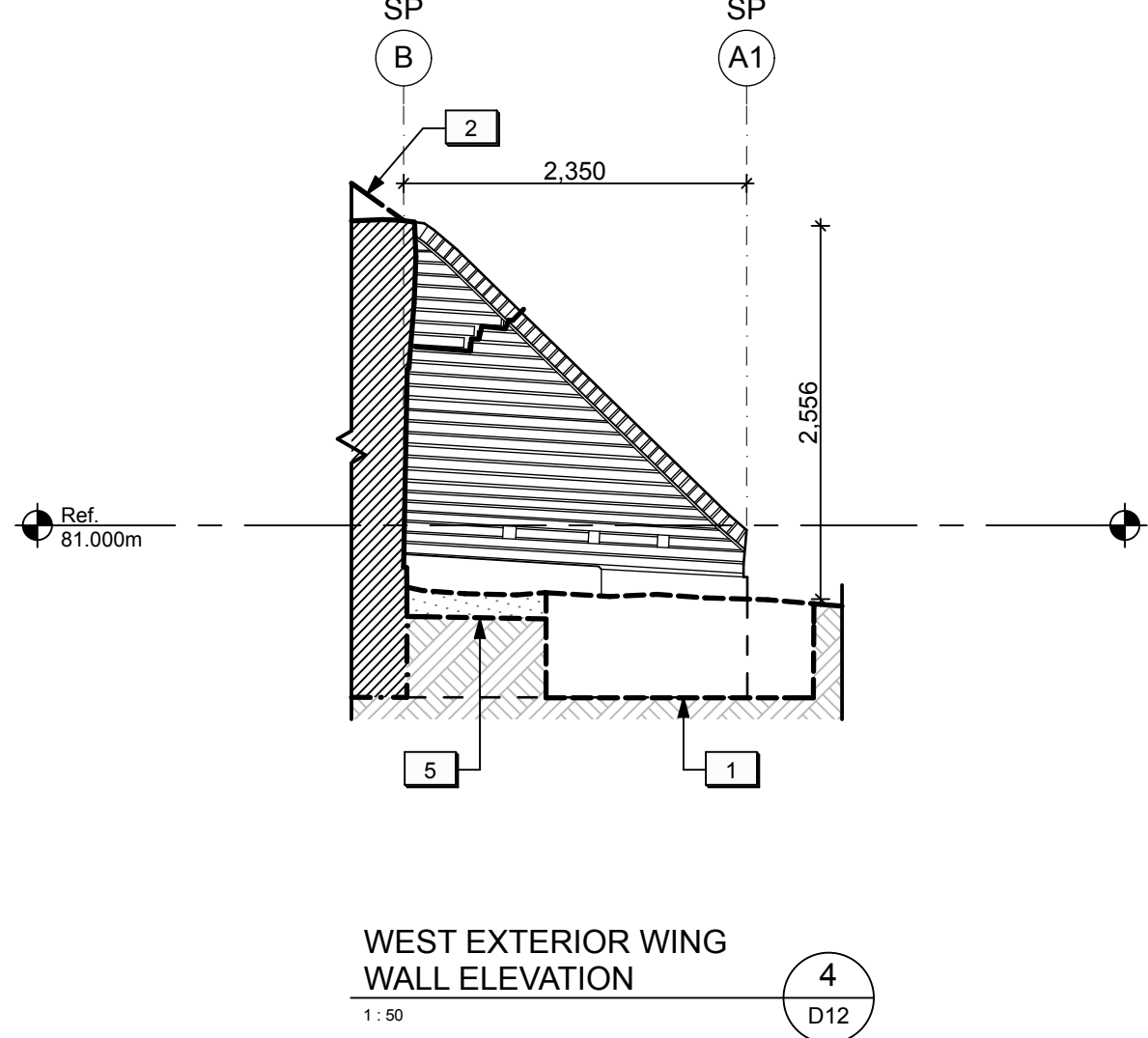
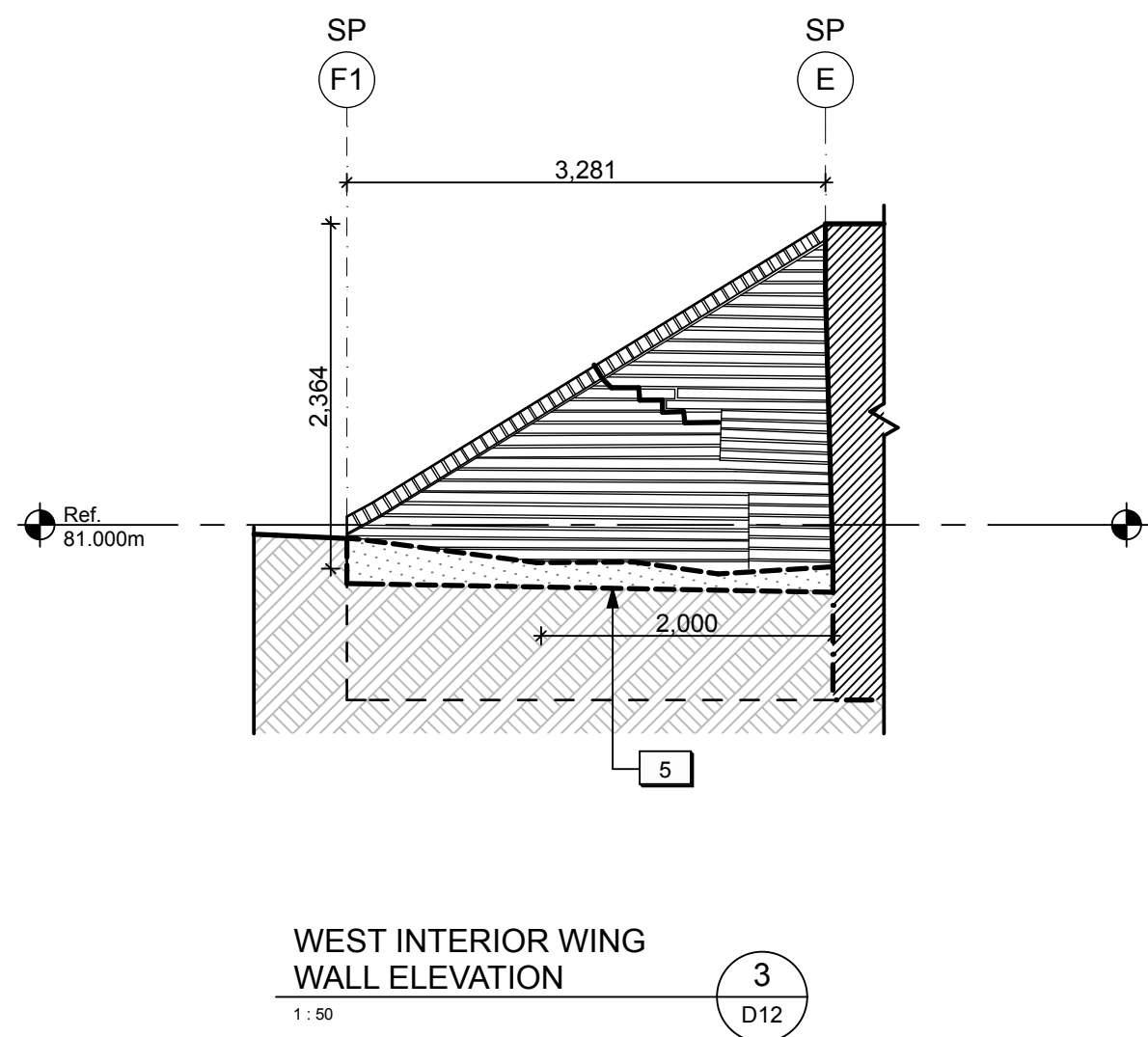
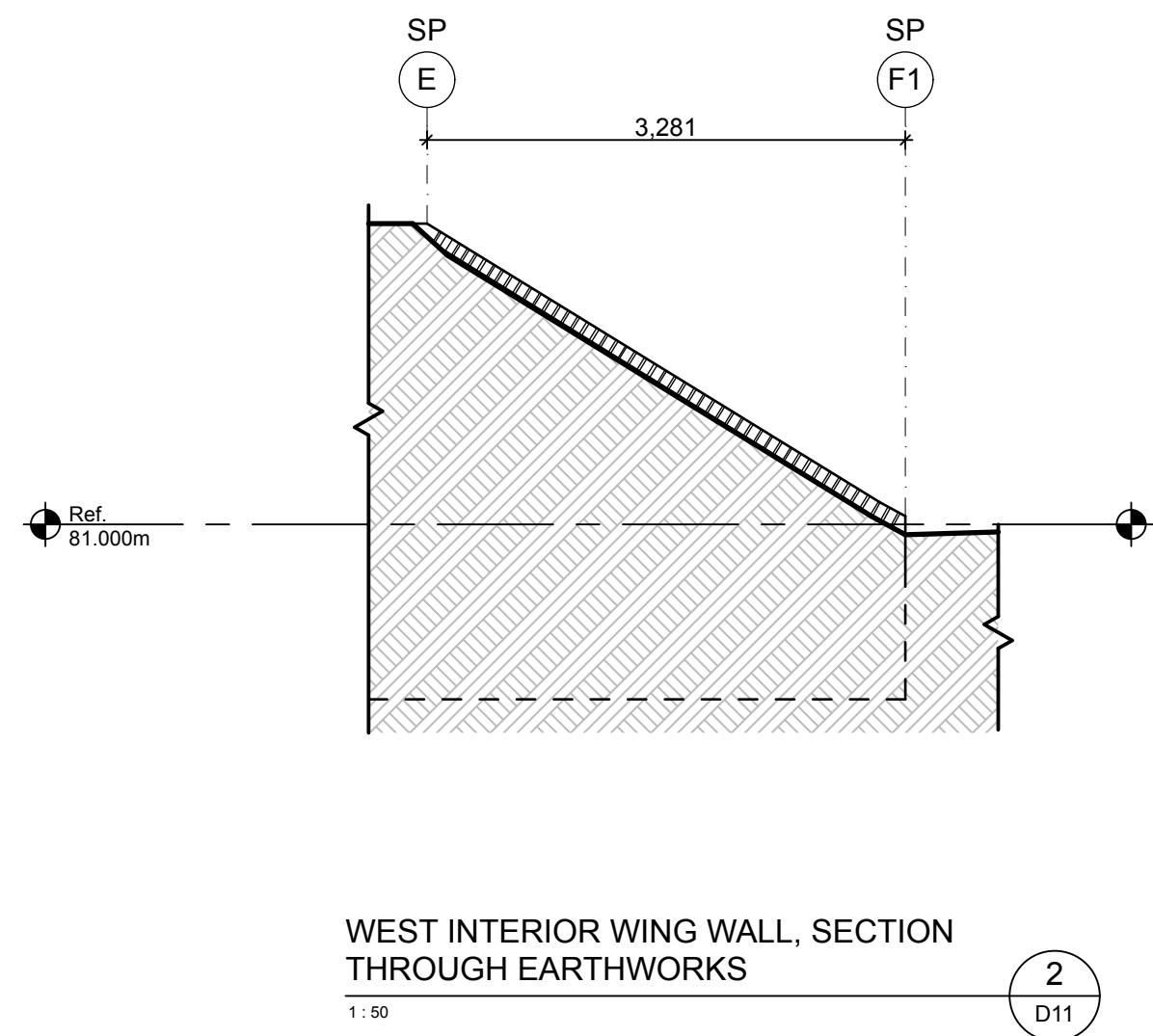
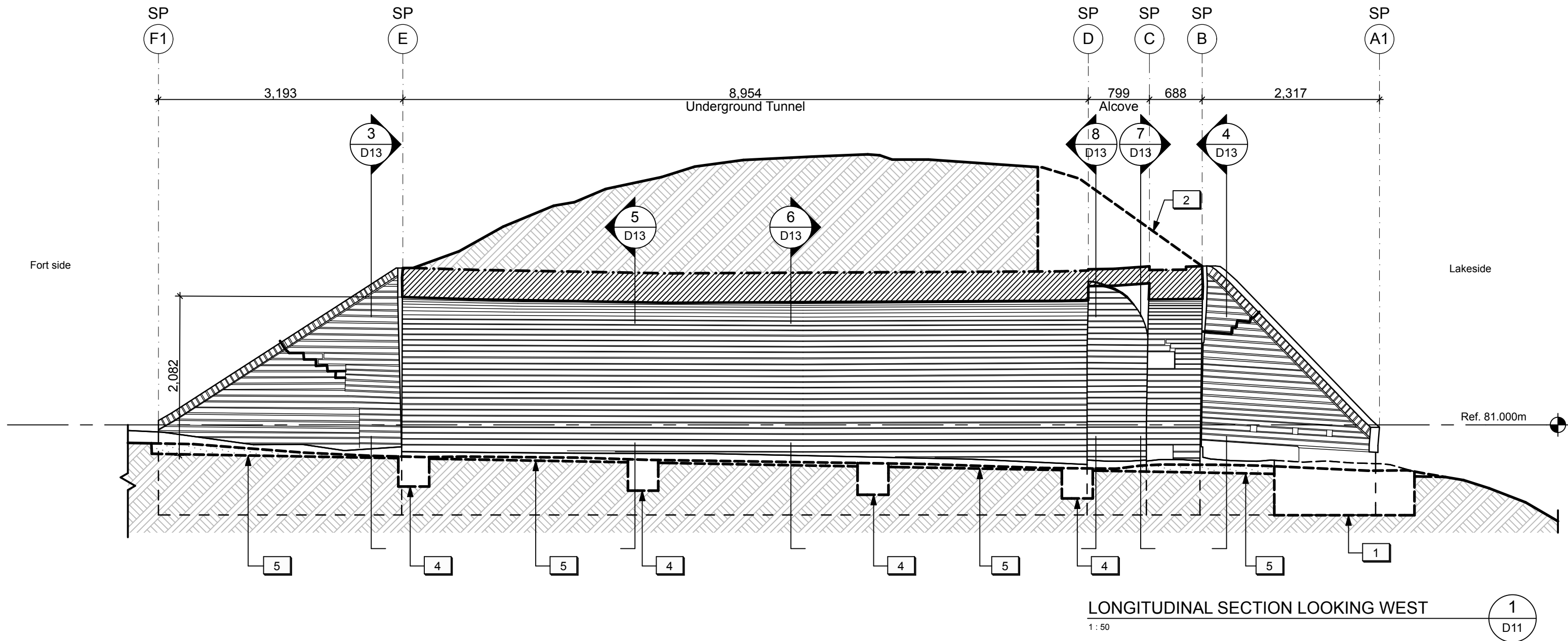

LEGEND (SALLY PORT):

- Existing sub-grade to remain.
- Shallow excavation unit.
- Deep excavation unit. Provide temporary shoring as required.
- Existing masonry structure to remain.
- Existing structural crack. (Approx. location)

DRAWING NOTES (SALLY PORT)

- Existing turf and soil to be excavated to allow for concrete footing repairs to the end portion of the west exterior wing wall. Refer to Structural.
- Existing vegetation and soil to be excavated to allow for structural repairs to the topside of the Alcove and Entry Wall masonry structures. Refer to Architectural and Structural.
- Existing vegetation and soil to be excavated to allow for new log cribs. Refer to Landscape.
- Existing soil to be excavated to allow for new concrete strut beams below grade. Refer to Structural.
- Existing turf and soil to be excavated for new horizontal insulation and stone dust.



06	Re-issued for Tender	2016/07/12
05	Re-issued for Tender	2016/06/14
04	Issued for tender	2016/05/12
03	Issued for 99% review	2016/04/28
02	Issued for 66% review	2016/03/09
01	Issued for 33% review	2016/02/05
revision	issued / revisions	yyyy/mm/dd

Do not scale drawings.  
Verify all dimensions and conditions on site and immediately notify the engineer of all discrepancies.

A	A Detail number	A Numero de detail
B	B Sheet number	B Sur feuille numero

Linear dimensions in millimeters  
Dimensions lineaires en millimetres

Client Acceptance / Acceptation du client

Signature \_\_\_\_\_ Date \_\_\_\_\_  
File No. / No. de dossier \_\_\_\_\_



Canada

PARKS CANADA  
SOUTHWESTERN ONTARIO FIELD UNIT

**BARRY PADOLSKY ASSOCIATES INC. ARCHITECTS**  
377 Dufferin Street, Ottawa, ON K1N 9N8  
Tel: (613) 241-7188 Fax: (613) 241-0762  
email@padolsky-architects.com

**PARSONS**

JOB NO. 60295

625 Cochran Drive  
Suite 500  
Markham, ON  
L3R 9R9  
t: 905 943 0500  
f: 905 943 0400  
www.parsons.com

Type of Record /  
Type d'enregistrement

Project title / Titre du projet

**FORT MISSISSAUGA  
STABILIZATION  
PHASE II**

Drawing title / Titre du dessin

**SALLY PORT SECTIONS &  
ELEVATIONS 1 (EXCAVATIONS  
& REMOVALS)**

Scale / Echelle

1:50

Drawn by/ Dessine par \_\_\_\_\_ Date \_\_\_\_\_  
AC/ML 2016-07-12

Field Recording by /  
Releve-Temoins par \_\_\_\_\_ Date \_\_\_\_\_

Approved by / Approuve par \_\_\_\_\_ Date \_\_\_\_\_  
LM 2016-07-12

Checked by/ Verifie par  
LM

Project No./ No. du projet  
PRO 000808  
Asset No.  
1300182  
Sheet No./  
Feuille No.  
D11



Filename: /Volumes/Mother/2 PROJECT FILES/ACTIVE/FORT MISSISSAUGA/2 WORKING DRAWINGS/Main Entrance Gate WD.plt Plotted: 2016-07-12 1:56 PM

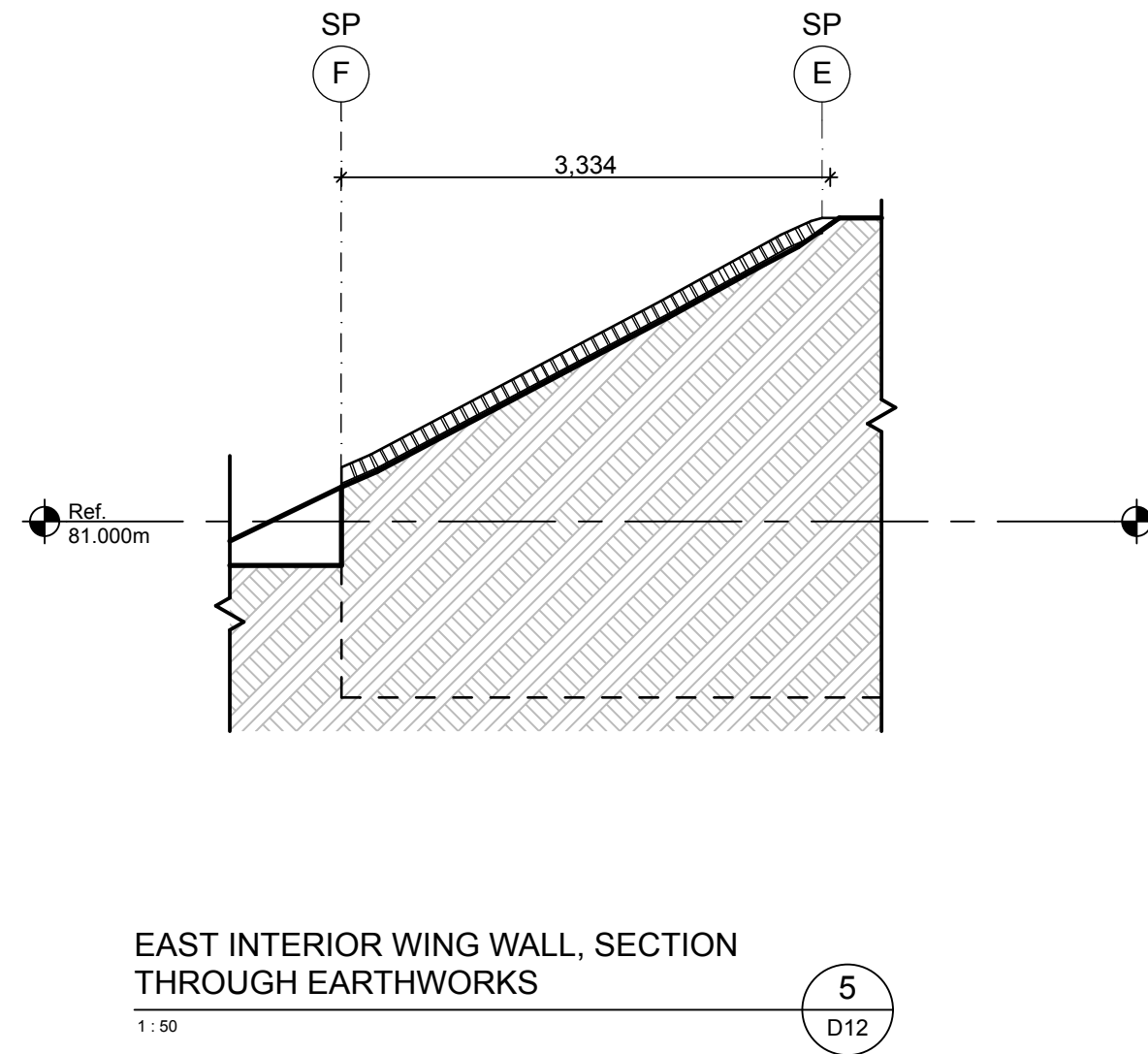
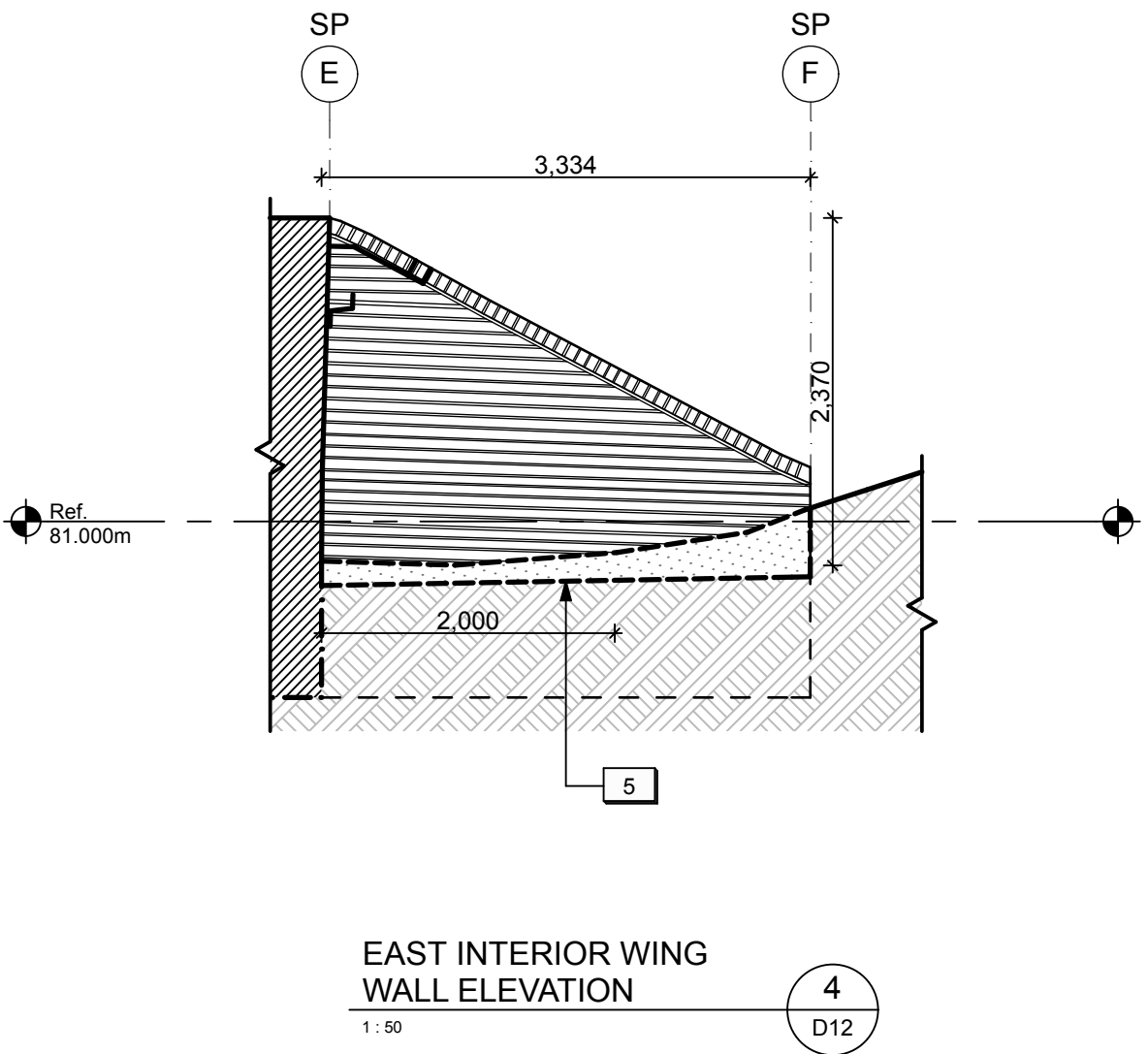
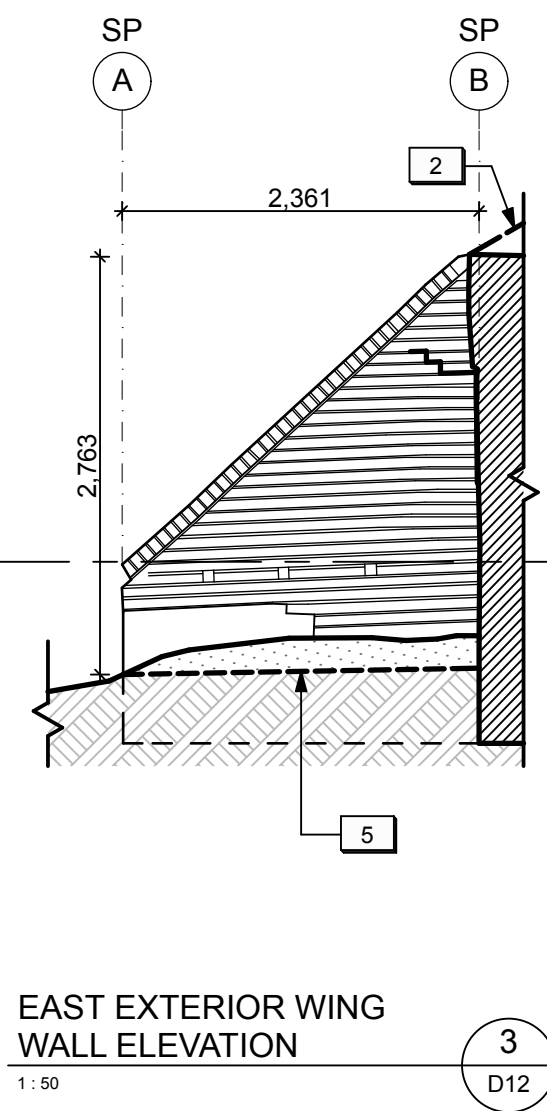
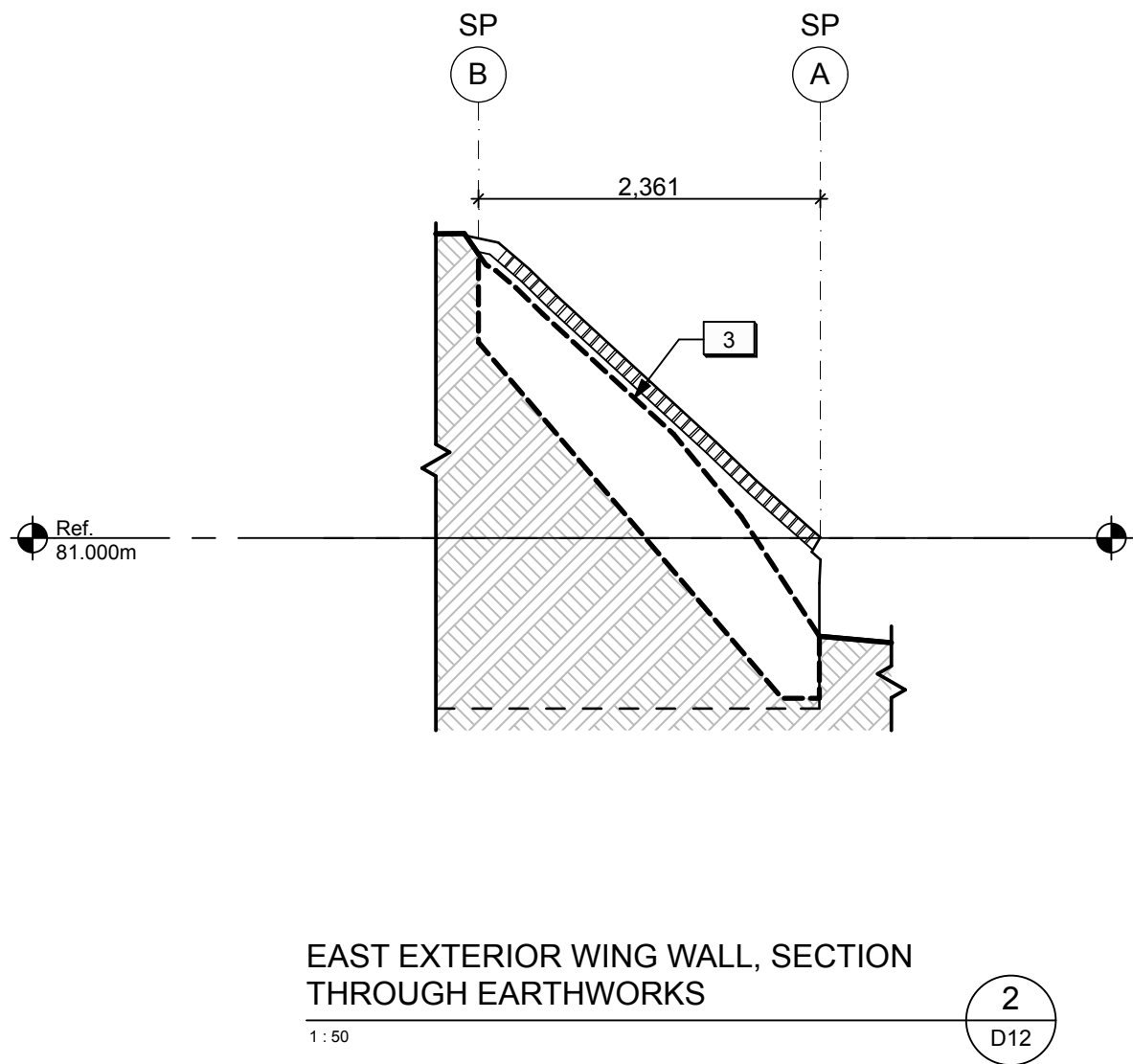
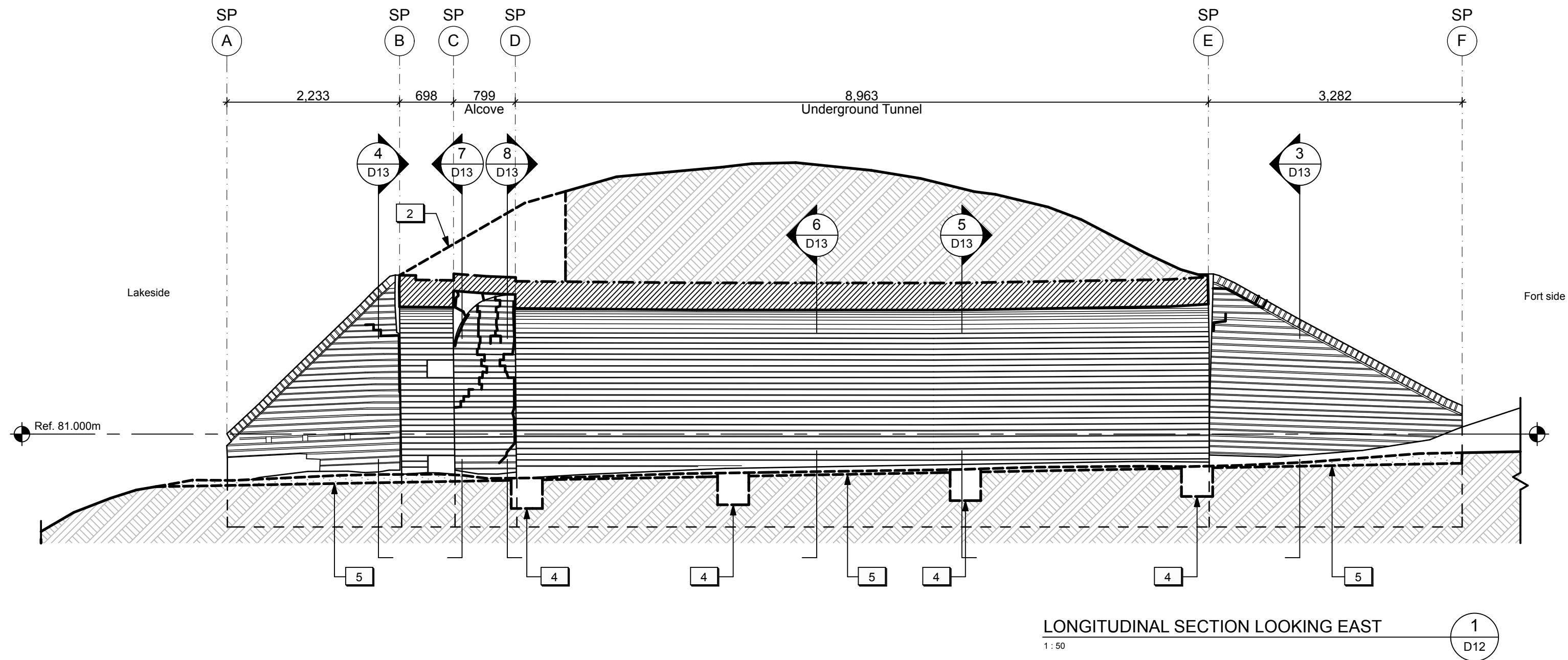

#### LEGEND (SALLY PORT):

- Existing sub-grade to remain.
- Shallow excavation unit.
- Deep excavation unit. Provide temporary shoring as required.
- Existing masonry structure to remain.
- Existing structural crack. (Approx. location)

#### DRAWING NOTES (SALLY PORT)

- Existing turf and soil to be excavated to allow for concrete footing repairs to the end portion of the west exterior wing wall. Refer to Structural.
- Existing vegetation and soil to be excavated to allow for structural repairs to the topside of the Alcove and Entry Wall masonry structures. Refer to Architectural and Structural.
- Existing vegetation and soil to be excavated to allow for new log cribs. Refer to Landscape.
- Existing soil to be excavated to allow for new concrete strut beams below grade. Refer to Structural.
- Existing turf and soil to be excavated for new horizontal insulation and stone dust.



06	Re-issued for Tender	2016/07/12
05	Re-issued for Tender	2016/06/14
04	Issued for tender	2016/05/12
03	Issued for 99% review	2016/04/28
02	Issued for 66% review	2016/03/09
01	Issued for 33% review	2016/02/05
revision	issued / revisions	yyyy/mm/dd

Do not scale drawings.  
Verify all dimensions and conditions on site and  
immediately notify the engineer of all discrepancies.

A	A Detail number	A Numero de detail
B	B Sheet number	B Sur feuille numero

Linear dimensions in millimeters	Dimensions lineaires en millimetres
----------------------------------	-------------------------------------

Client Acceptance / Acceptation du client  
Signature \_\_\_\_\_ Date \_\_\_\_\_  
File No. / No. de dossier \_\_\_\_\_



PARKS CANADA  
SOUTHWESTERN ONTARIO FIELD UNIT

**BARRY PADOLSKY ASSOCIATES INC. ARCHITECTS**  
377 Dufferin Street, Ottawa, ON K1N 9N8  
Tel: (613) 241-7188 Fax: (613) 241-0762  
email@padolsky-architects.com

**PARSONS**  
JOB NO: 60295  
625 Cochran Drive  
Suite 500  
Markham, ON  
L3R 9R3  
T: 905 943 0500  
F: 905 943 0400  
www.parsons.com

Type of Record /  
Type d'enregistrement  
-

Project title / Titre du projet  
**FORT MISSISSAUGA  
STABILIZATION  
PHASE II**

Drawing title / Titre du dessin  
**SALLY PORT SECTIONS &  
ELEVATIONS 2 (EXCAVATIONS  
& REMOVALS)**

Scale / Echelle 1:50		Date
Drawn by / Dessine par AC/ML		2016-07-12
Field Recording by / Releve-Termin par		Date
Approved by / Approuve par LM		Date 2016-07-12
Checked by/ Verifie par LM		
Project No./ No. du projet PRO 000808	Asset No. 1300182	Sheet No./ Feuille No. <b>D12</b>
Drawing Reference No./No. du Dessin		



Filename: /Volumes/Mother/2 PROJECT FILES/ACTIVE/FORT MISSISSAUGAZ DRAWINGS/03 WORKING DRAWINGS/Main Entrance Gate WD.plt Plotted: 2016-07-12 1:56 PM

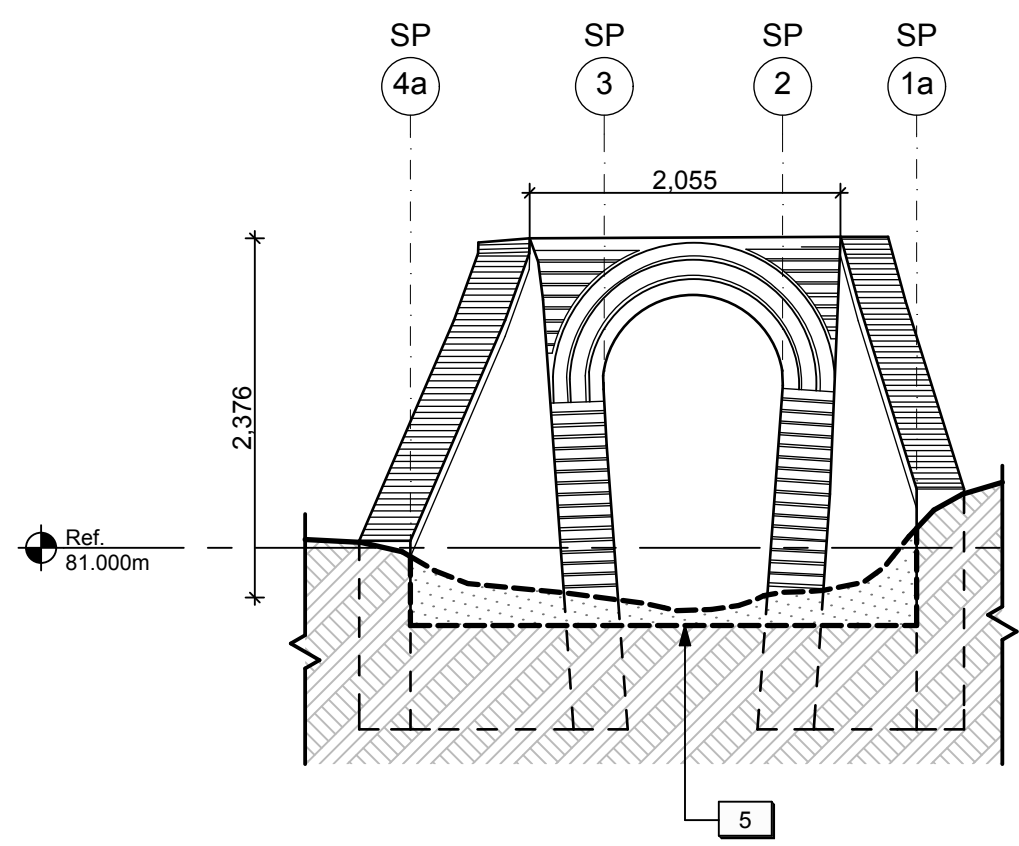

INTERIOR ENTRY WALL ELEVATION

1  
D13

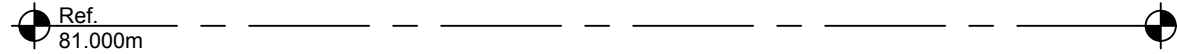

RESERVED

2  
D13

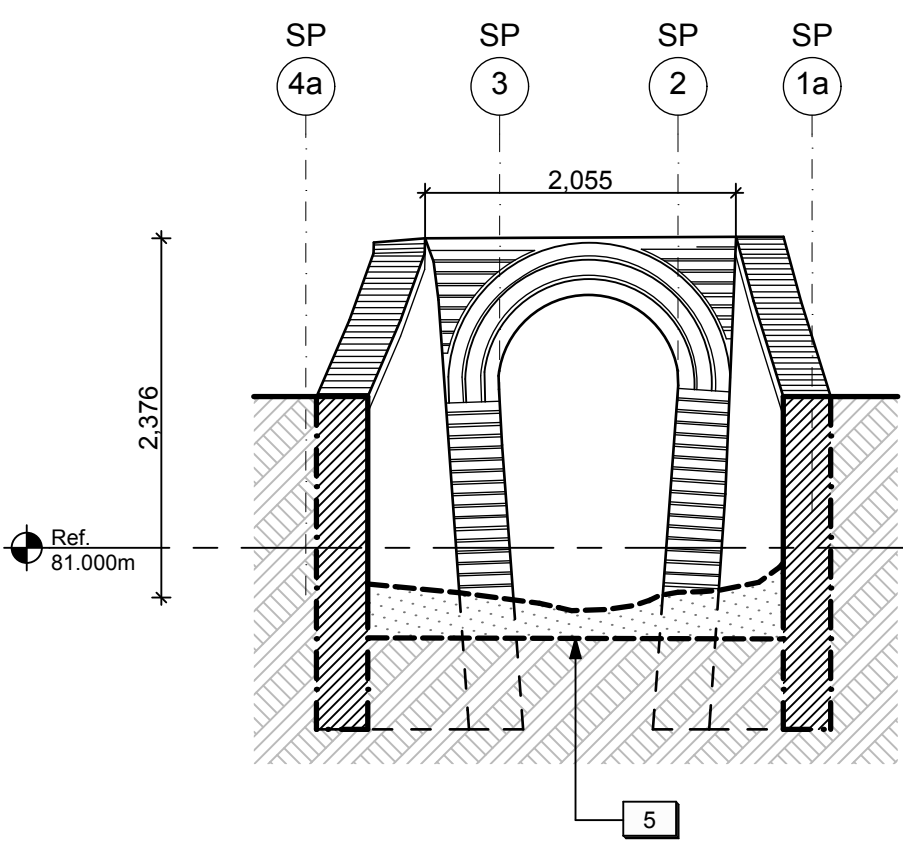

CROSS SECTION THROUGH  
INTERIOR WING WALLS

3  
D13

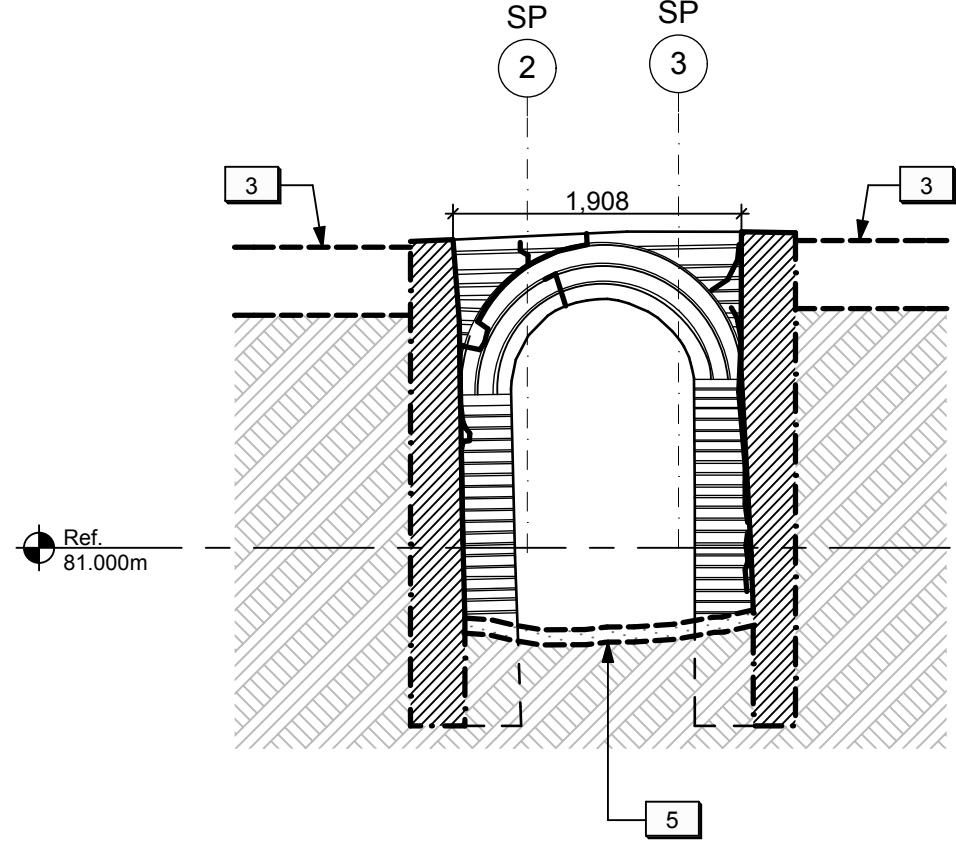

CROSS SECTION THROUGH  
EXTERIOR WING WALLS

4  
D13

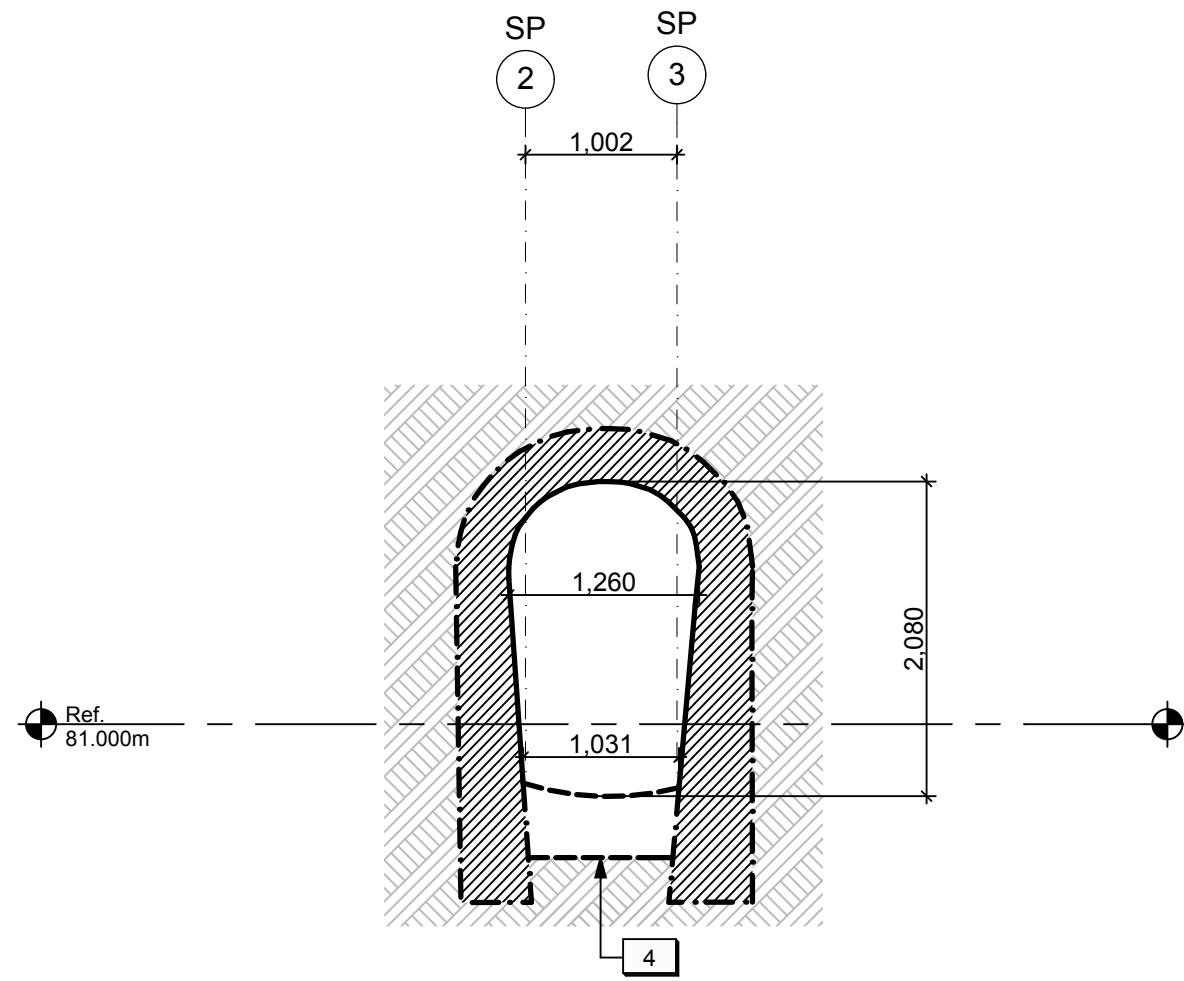

CROSS SECTION THROUGH  
TUNNEL (LOOKING SOUTH)

5  
D13

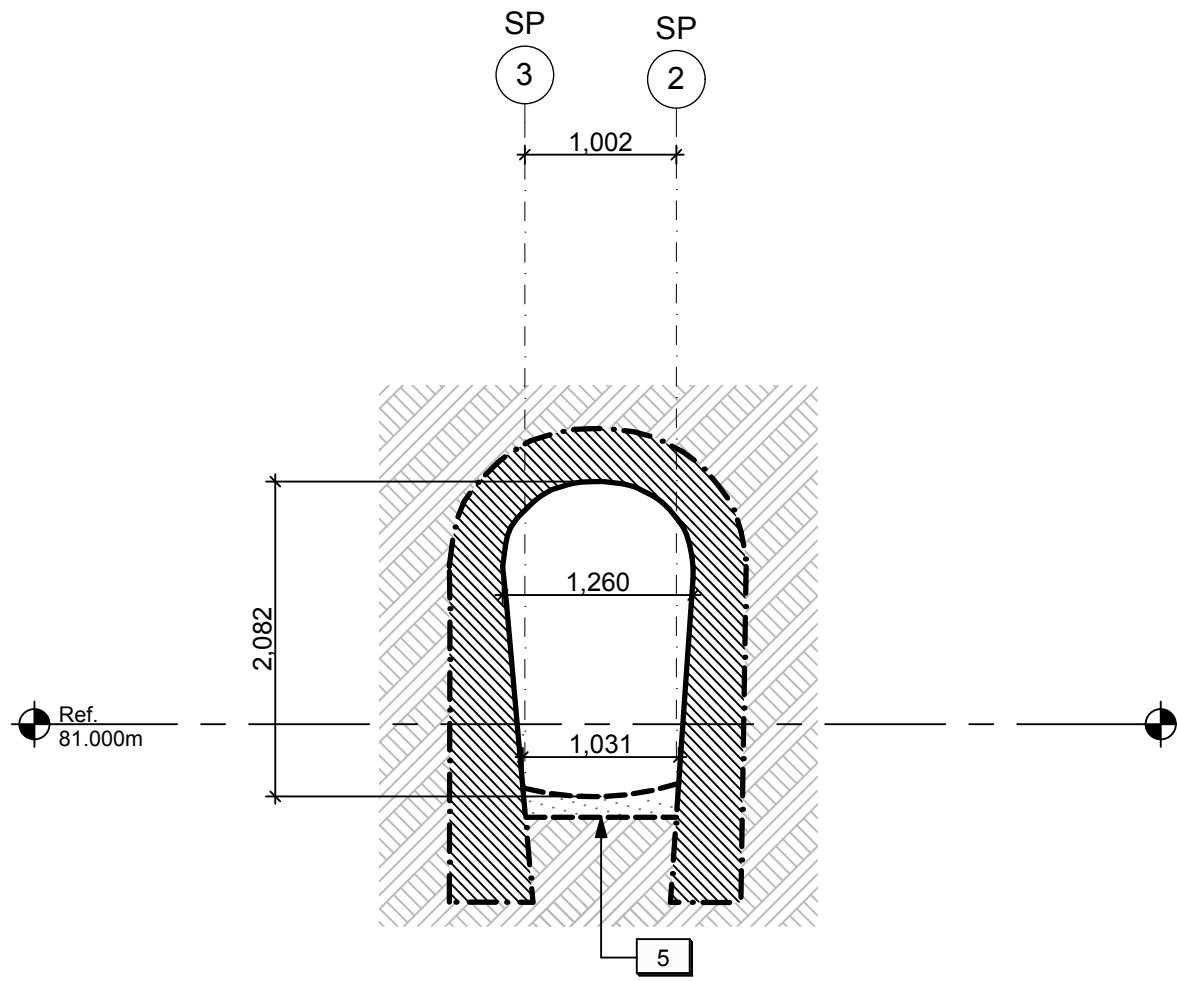

CROSS SECTION THROUGH  
TUNNEL (LOOKING NORTH)

6  
D13

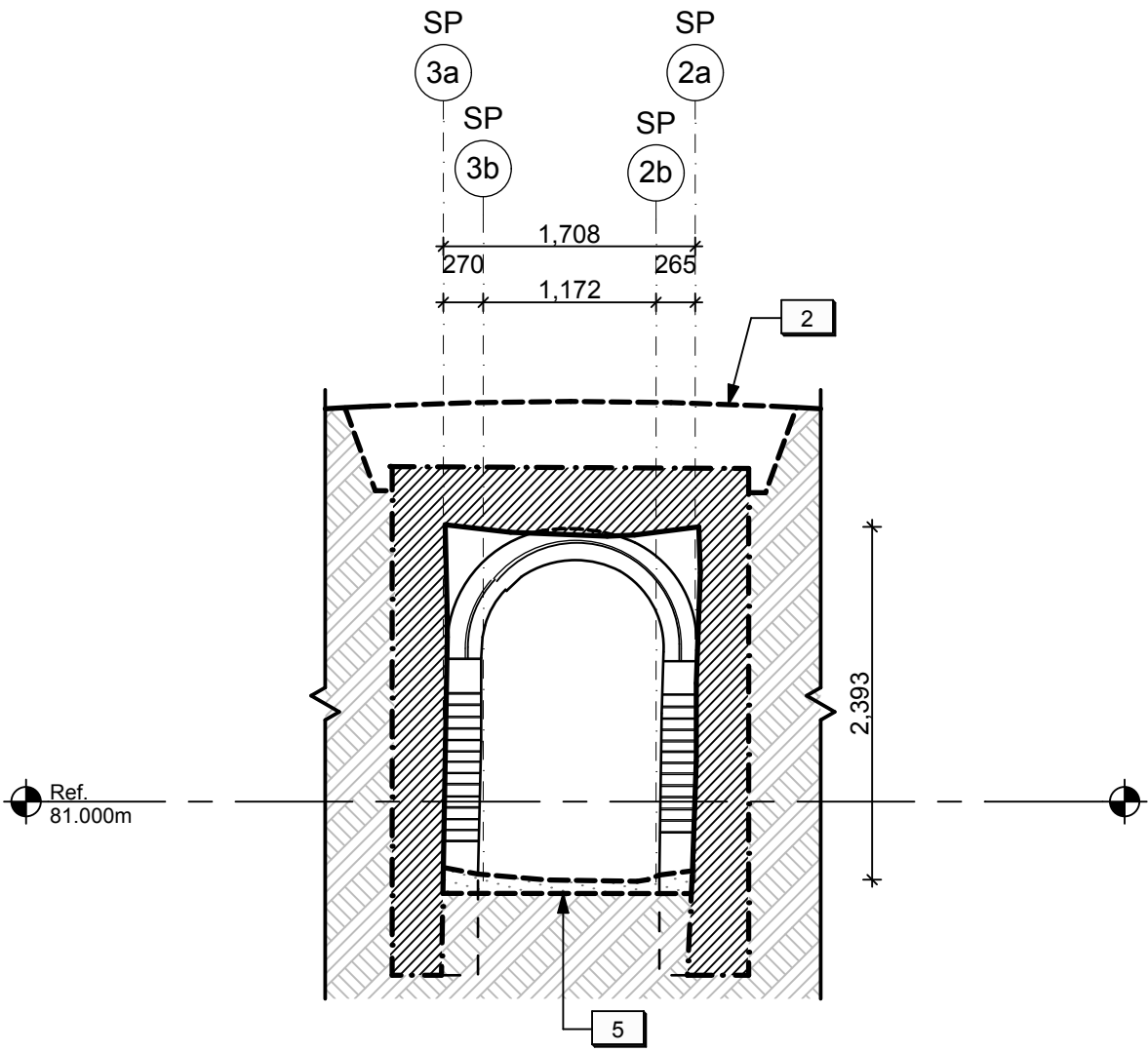

CROSS SECTION THROUGH  
ALCOVE (LOOKING NORTH)

7  
D13

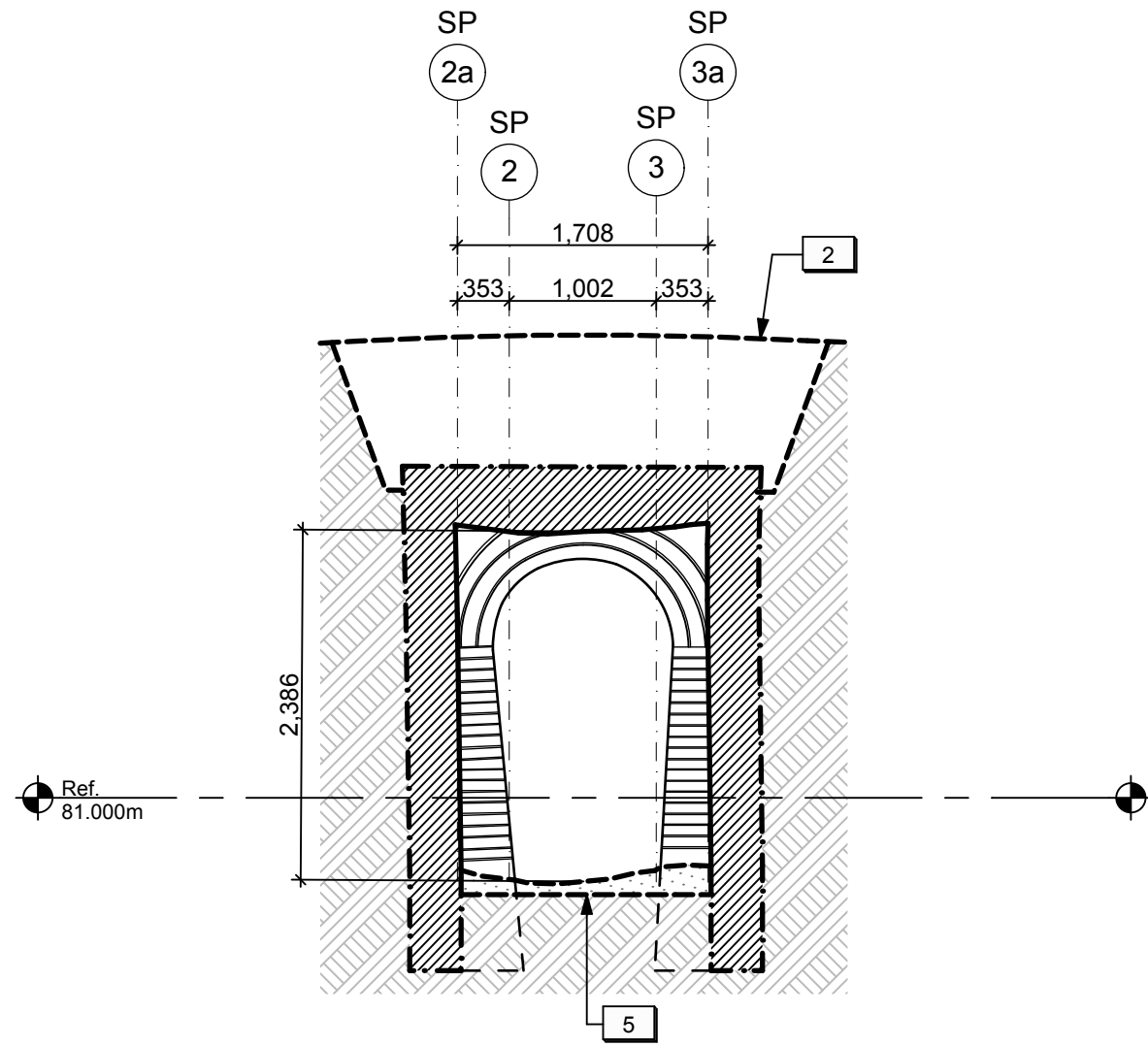

CROSS SECTION THROUGH  
ALCOVE (LOOKING SOUTH)

8  
D13

LEGEND (SALLY PORT):

Existing sub-grade to remain.

Shallow excavation unit.

Deep excavation unit. Provide temporary shoring as required.

Existing masonry structure to remain.

Existing structural crack. (Approx. location)

DRAWING NOTES (SALLY PORT)

- Existing turf and soil to be excavated to allow for concrete footing repairs to the end portion of the west exterior wing wall. Refer to Structural.
- Existing vegetation and soil to be excavated to allow for structural repairs to the topside of the Alcove and Entry Wall masonry structures. Refer to Architectural and Structural.
- Existing vegetation and soil to be excavated to allow for new log cribs. Refer to Landscape.
- Existing soil to be excavated to allow for new concrete strut beams below grade. Refer to Structural.
- Existing turf and soil to be excavated for new horizontal insulation and stone dust.



06	Re-issued for Tender	2016/07/12
05	Re-issued for Tender	2016/06/14
04	Issued for tender	2016/05/12
03	Issued for 99% review	2016/04/28
02	Issued for 66% review	2016/03/09
01	Issued for 33% review	2016/02/05
revision	issued / revisions	yyyy/mm/dd

Do not scale drawings.  
Verify all dimensions and conditions on site and immediately notify the engineer of all discrepancies.

A	A Detail number	A Numero de detail
B	B Sheet number	B Sur feuille numero

Linear dimensions in millimeters  
Dimensions lineaires en millimetres

Client Acceptance / Acceptation du client  
Signature \_\_\_\_\_ Date \_\_\_\_\_  
File No. / No. de dossier \_\_\_\_\_



PARKS CANADA  
SOUTHWESTERN ONTARIO FIELD UNIT

**BARRY PADOLSKY ASSOCIATES INC. ARCHITECTS**  
377 Dufferin Street, Ottawa, ON K1N 9N5  
Tel: (613) 241-7198 Fax: (613) 241-0762  
email@padolsky-architects.com

**PARSONS**  
625 Cochran Drive, Suite 500, Markham, ON L3R 9R9  
T: 905 943 0500 F: 905 943 0400  
www.parsons.com

JOB NO: 60295

Type of Record / Type d'enregistrement

Project title / Titre du projet

**FORT MISSISSAUGA STABILIZATION PHASE II**

Drawing title / Titre du dessin

**SALLY PORT SECTIONS & ELEVATIONS 3 (EXCAVATIONS & REMOVALS)**

Scale / Echelle

1:50

Drawn by/ Dessine par  
AC/ML Date  
2016-07-12

Field Recording by /  
Releve-Termin par

Approved by / Approuve par  
LM Date  
2016-07-12

Checked by/ Verifie par  
LM

Project No./ No. du projet  
PRO 000808  
Asset No.  
1300182  
Sheet No./  
Feuille No.  
D13