

HUNTINGTON ROAD

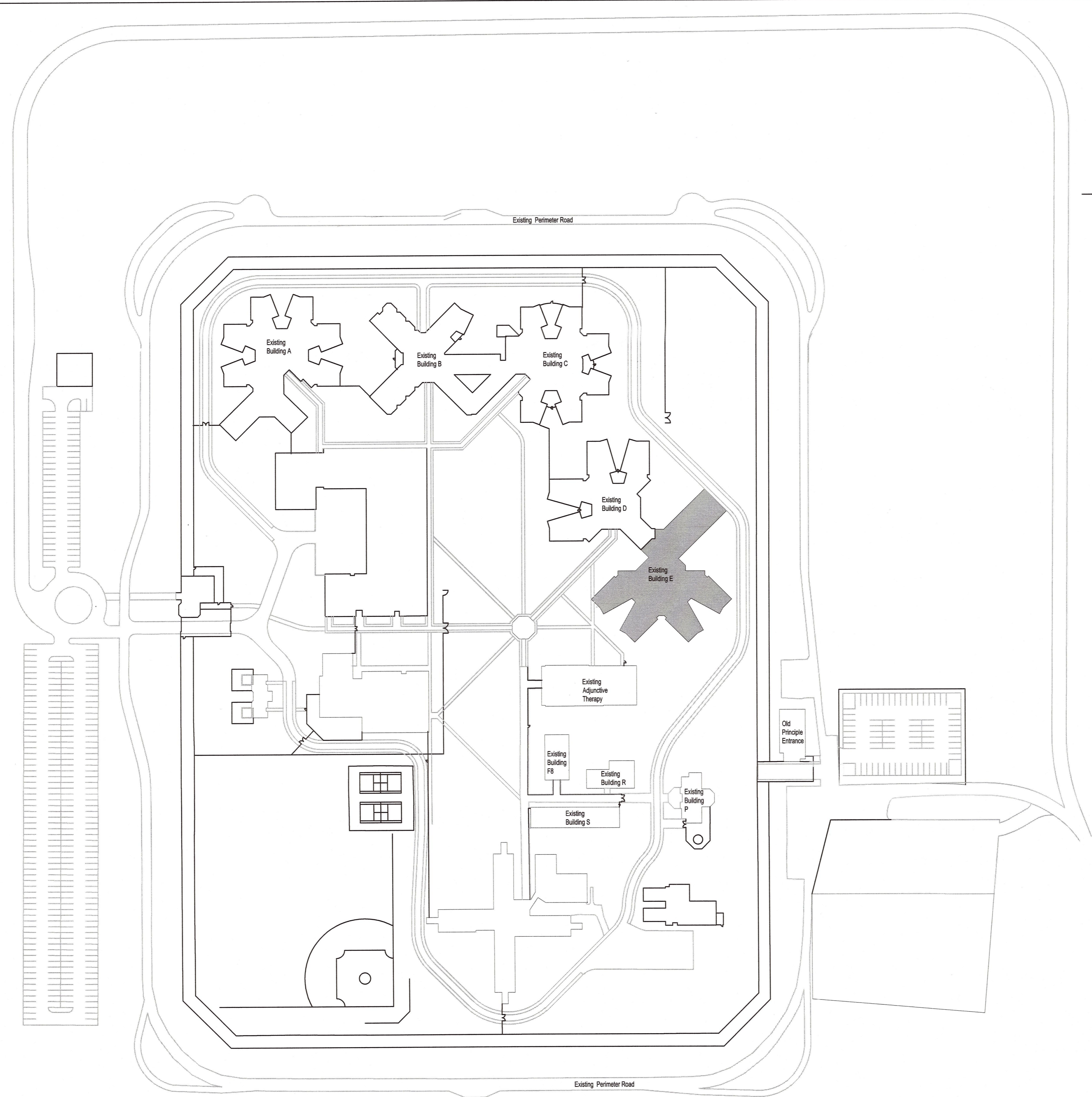

PACIFIC INSTITUTION

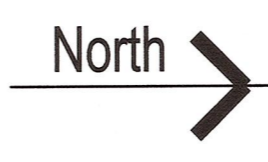

DRAWING INDEX

- A - 0 TITLE PAGE
- A - 1 EXISTING INSTALLED AWNING WINDOW ENCLOSURE - BUILDING C
- A - 2 PHOTOGRAPHS - BUILDING E
- A - 3 FIRST FLOOR PLAN - BUILDING E
- A - 4 SECOND FLOOR PLAN - BUILDING E
- A - 5 EXISTING PARTIAL ELEVATIONS
- A - 6 EXISTING PARTIAL ELEVATIONS
- A - 7 EXISTING PARTIAL SECTIONS
- A - 8 NEW AWNING WINDOW ENCLOSURE DETAILS AND GENERAL NOTE



REVNM-5		REVDATE5
REVNM-4		REVDATE4
REVNM-3		REVDATE3
REVNM-2		REVDATE2
REVNM-1	MAY 23, 2016 - TENDER SET	REVDATE1
REVNM-0	MAY 22, 2016 - 95 PERCENT	REVDATE0
Revision/Revision	Description/Description	Date/Date

CORRECTIONAL SERVICE CANADA

SECURITY ENHANCEMENTS OF EXTERIOR CELL WINDOWS

ABBOTSFORD B.C.
 MATSQUI COMPLEX - PACIFIC INSTITUTION
 96 BED LU - BUILDING E

Project title/Titre du projet
 SECURITY ENHANCEMENTS OF EXTERIOR CELL WINDOWS
 ABBOTSFORD B.C.
 MATSQUI COMPLEX
 - PACIFIC INSTITUTION
 96 BED LU - BUILDING E
 Consultant Signature Box Only
 Designed by/Concept par
 JOSEPH YUEN / DIANNE DY
 Drawn by/Dessiné par
 JOSEPH YUEN / DIANNE DY
 PWSC Project Manager/Administrateur de Projets TPSGC
 DARYL SINCLAIR
 PWSC Regional Manager, Architectural and Engineering Services/
 Gérant régional, Services d'architecture et de génie, TPSGC
 PREETIPAL PALL
 Drawing title/Titre du dessin
 TITLE PAGE

Project No./No. du projet	Sheet/Feuille	Revision no./ La Révision no.
R.044847.001	A 0 OF	

EXISTING INSTALLED AWNING WINDOW ENCLOSURE ON BUILDING C, COMPLETED ON JAN. 2016 FOR REFERENCE ONLY ON MATERIAL, COMPONENTS, AND INSTALLATION

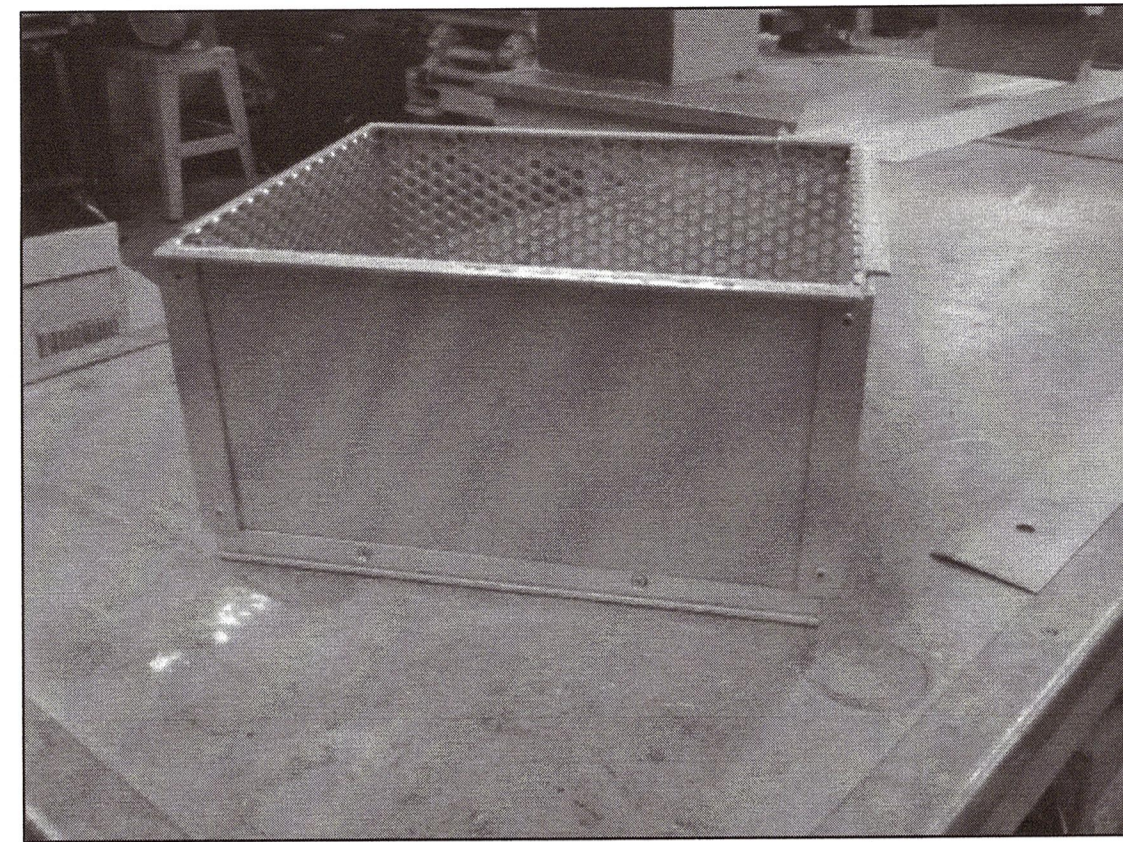

EXISTING SECURITY AWNING WINDOW ENCLOSURE

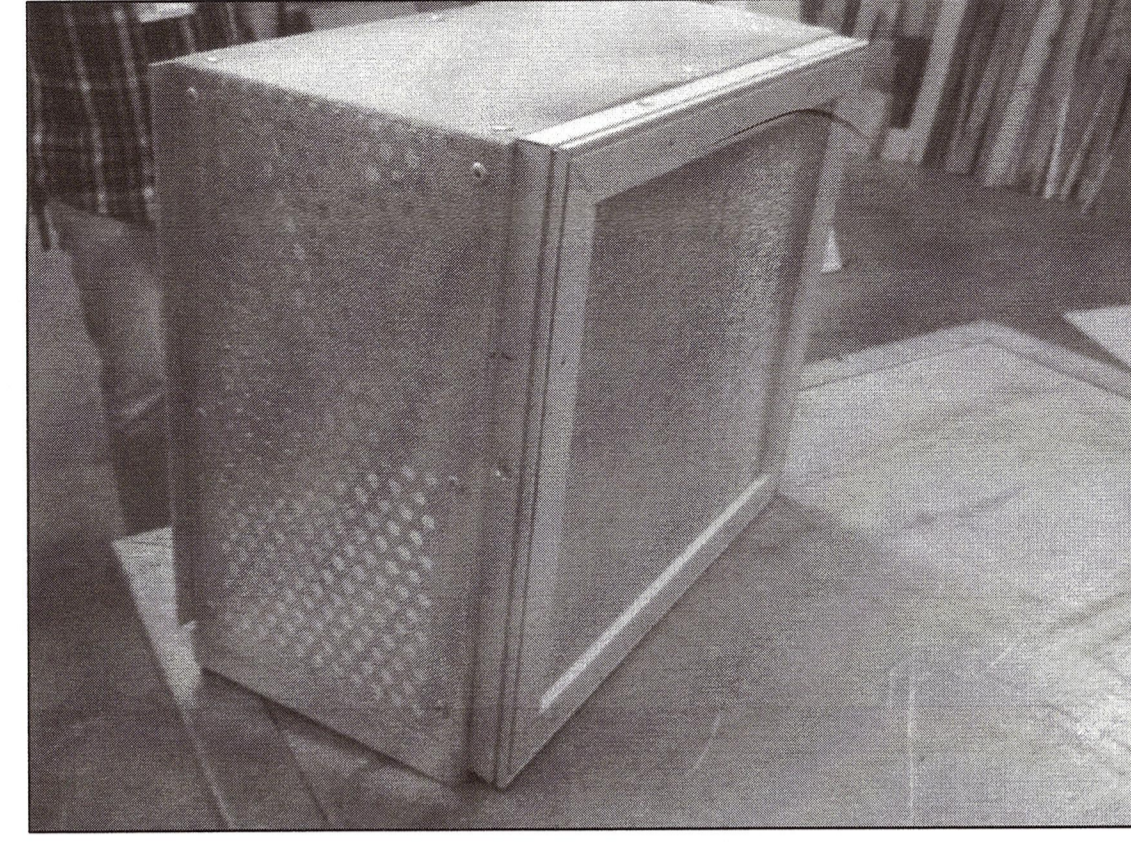

EXISTING SECURITY AWNING WINDOW ENCLOSURE

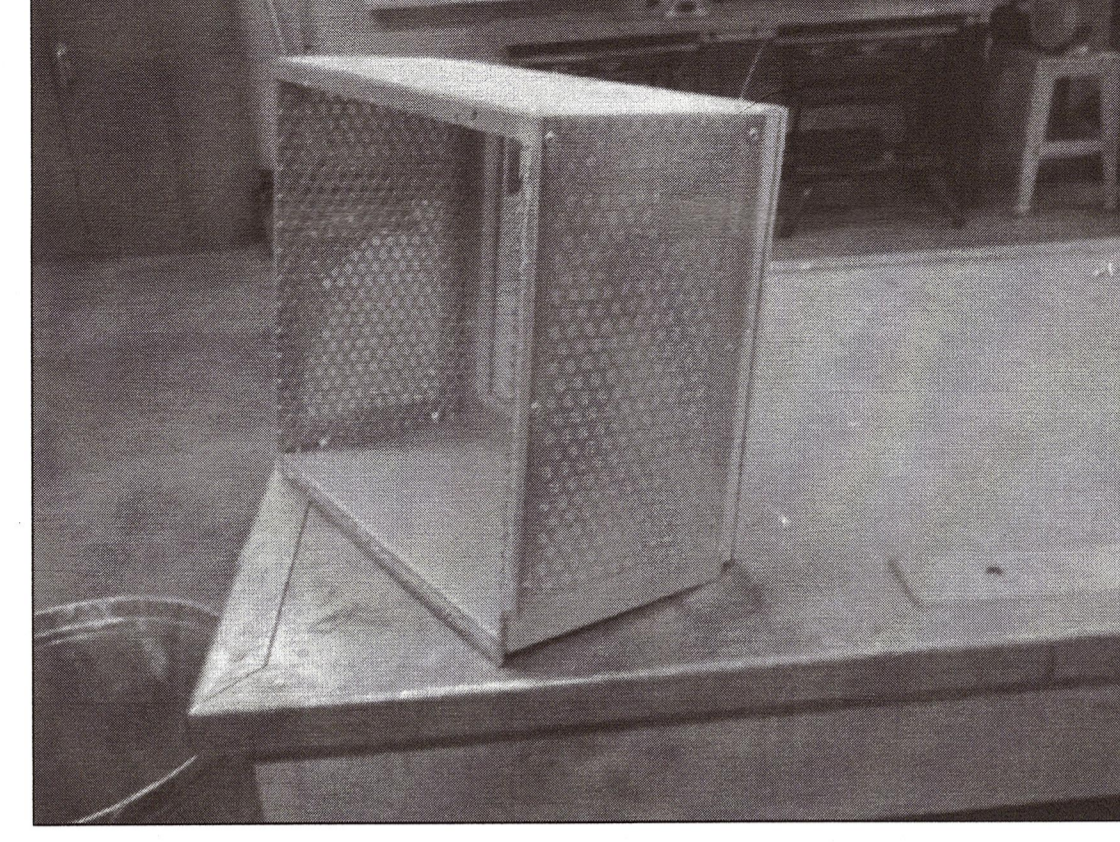

EXISTING SECURITY AWNING WINDOW ENCLOSURE

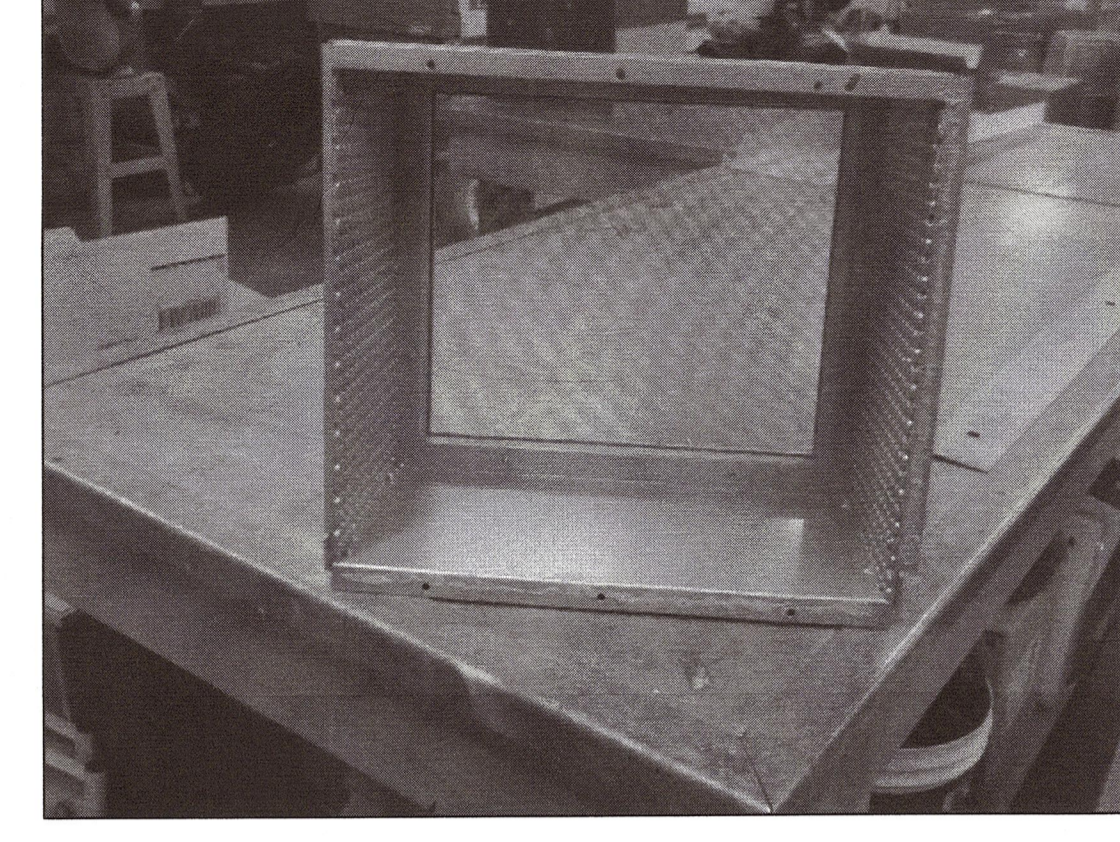

EXISTING SECURITY AWNING WINDOW ENCLOSURE

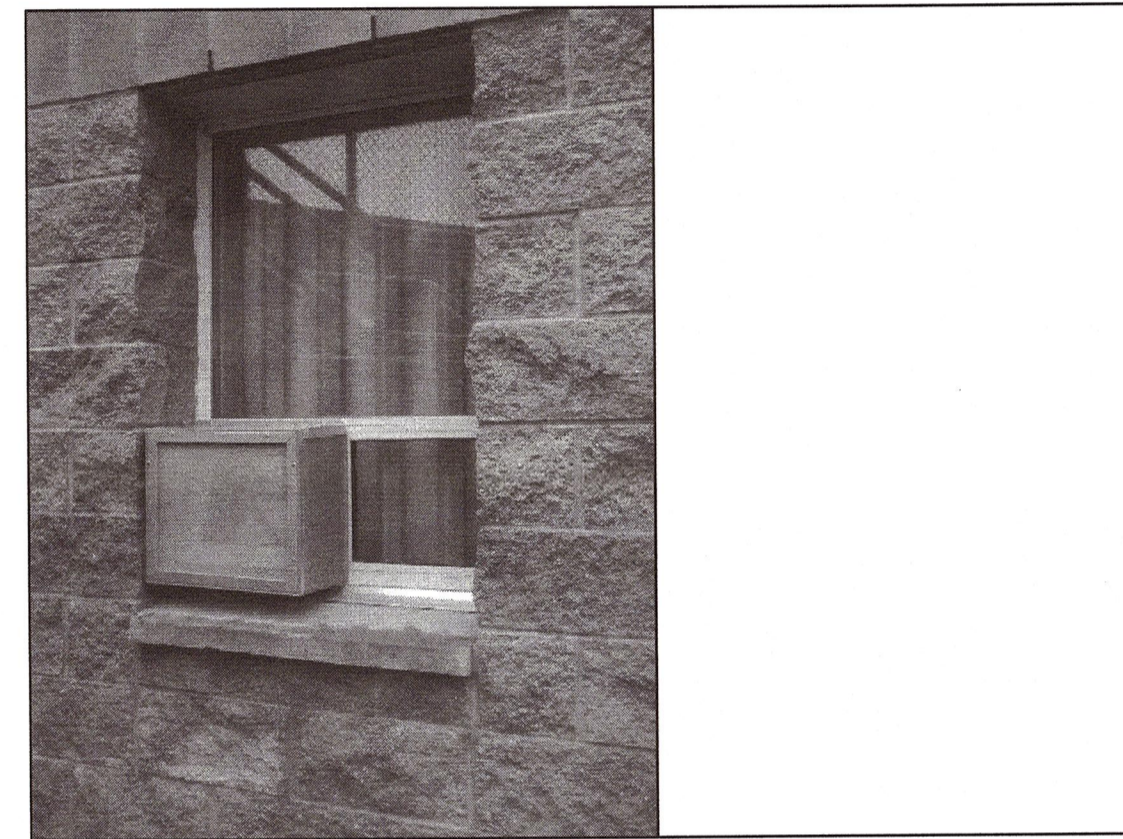

EXISTING SECURITY AWNING WINDOW ENCLOSURE - BUILDING C

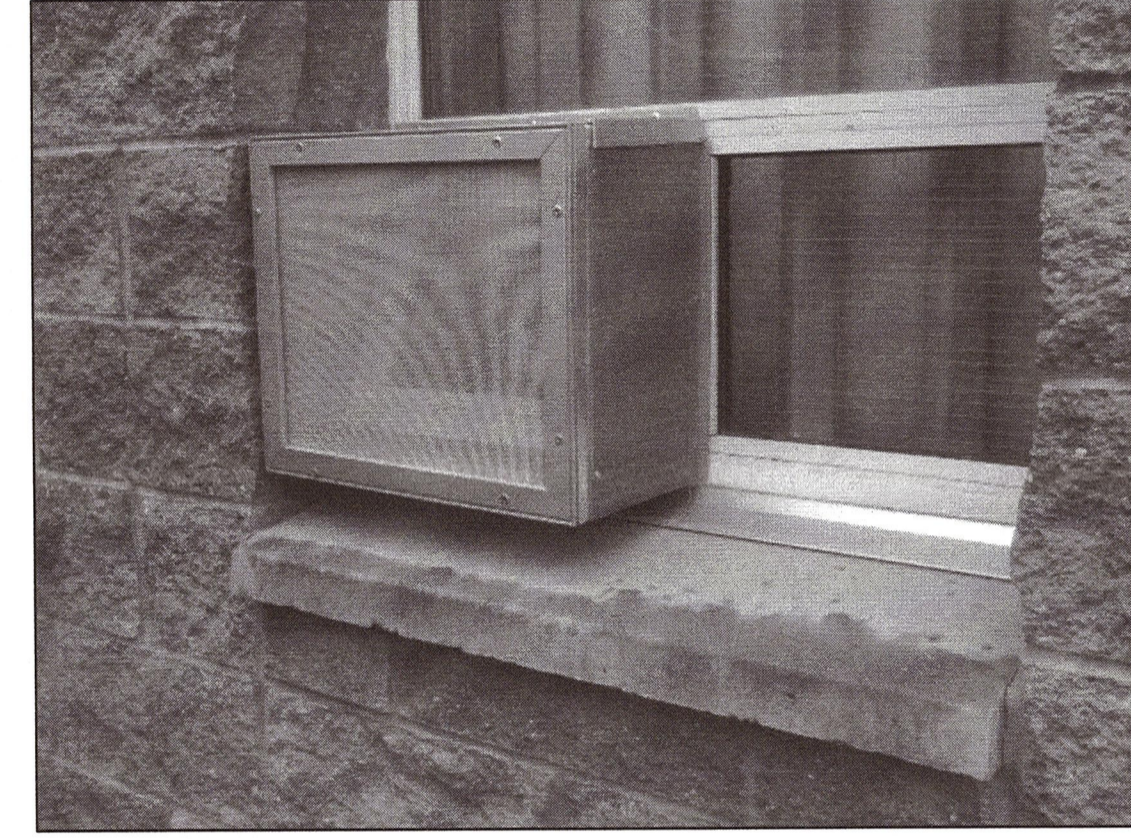

EXISTING SECURITY AWNING WINDOW ENCLOSURE - BUILDING C

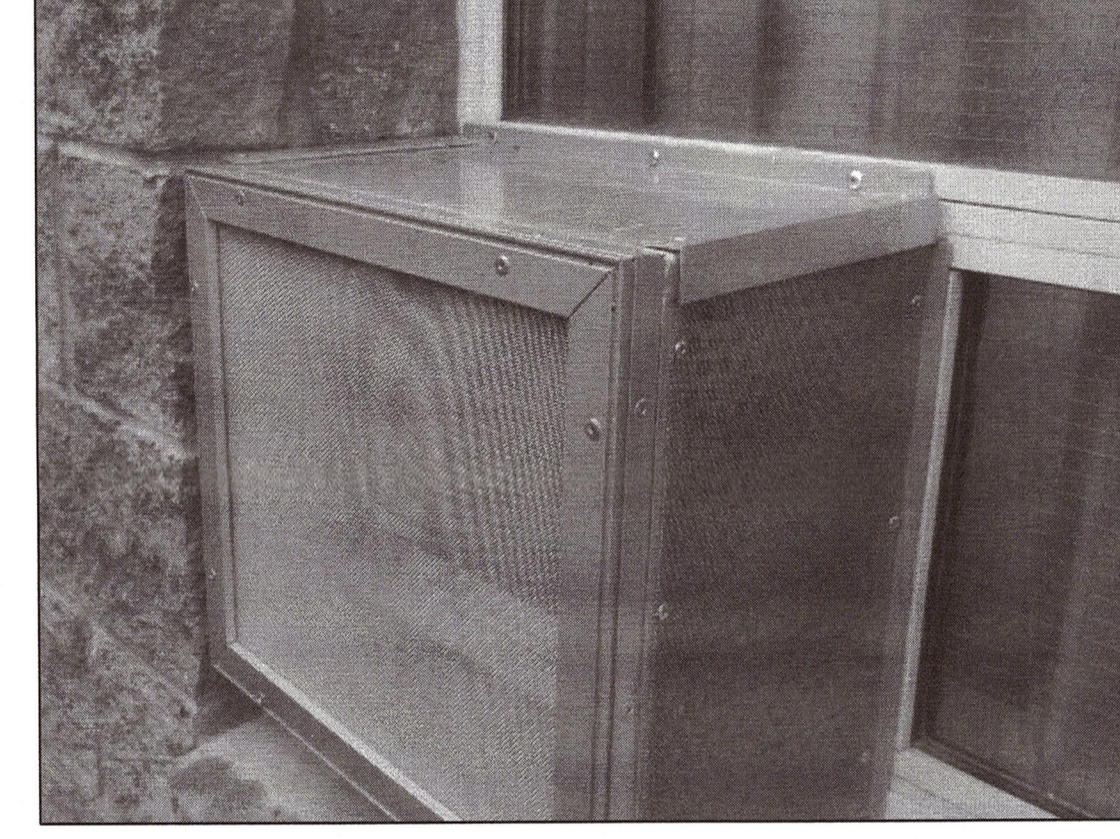

EXISTING SECURITY AWNING WINDOW ENCLOSURE - BUILDING C

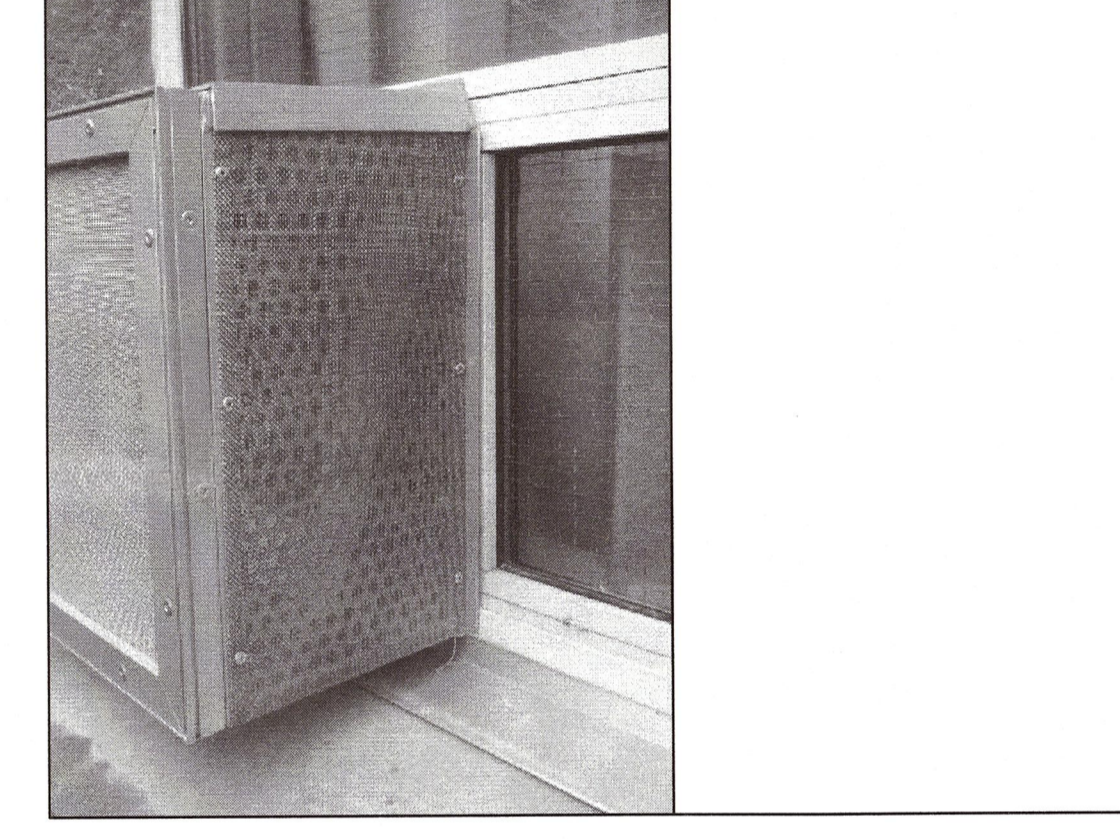

EXISTING SECURITY AWNING WINDOW ENCLOSURE - BUILDING C

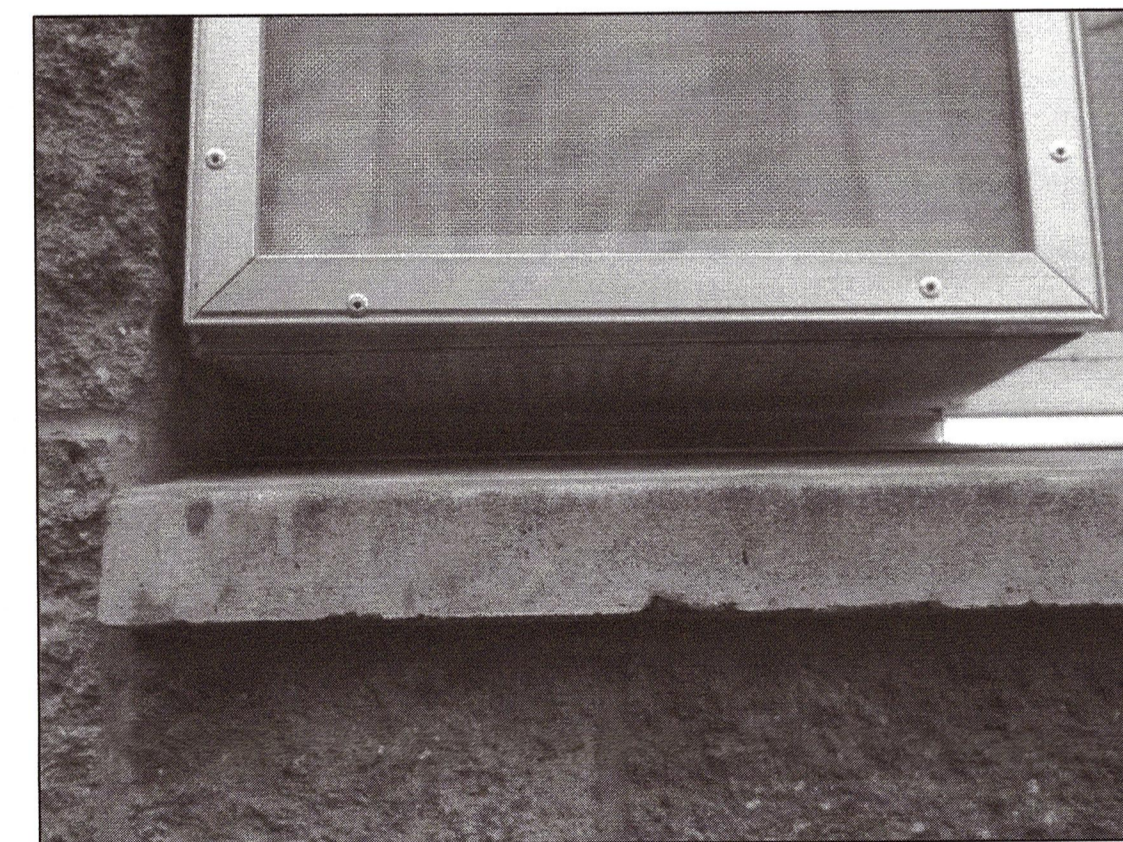

EXISTING SECURITY AWNING WINDOW ENCLOSURE - BUILDING C

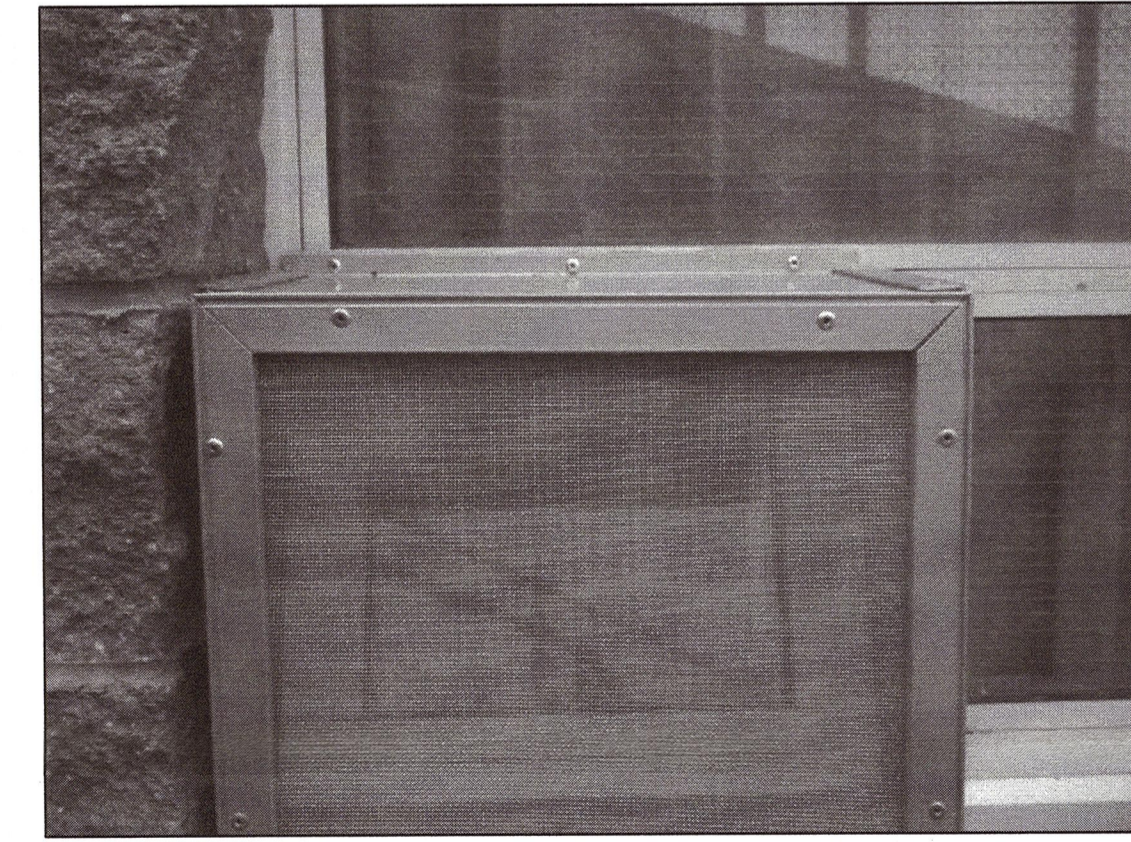

EXISTING SECURITY AWNING WINDOW ENCLOSURE - BUILDING C



EXISTING SECURITY AWNING WINDOW ENCLOSURE - BUILDING C



EXISTING SECURITY AWNING WINDOW ENCLOSURE - BUILDING C

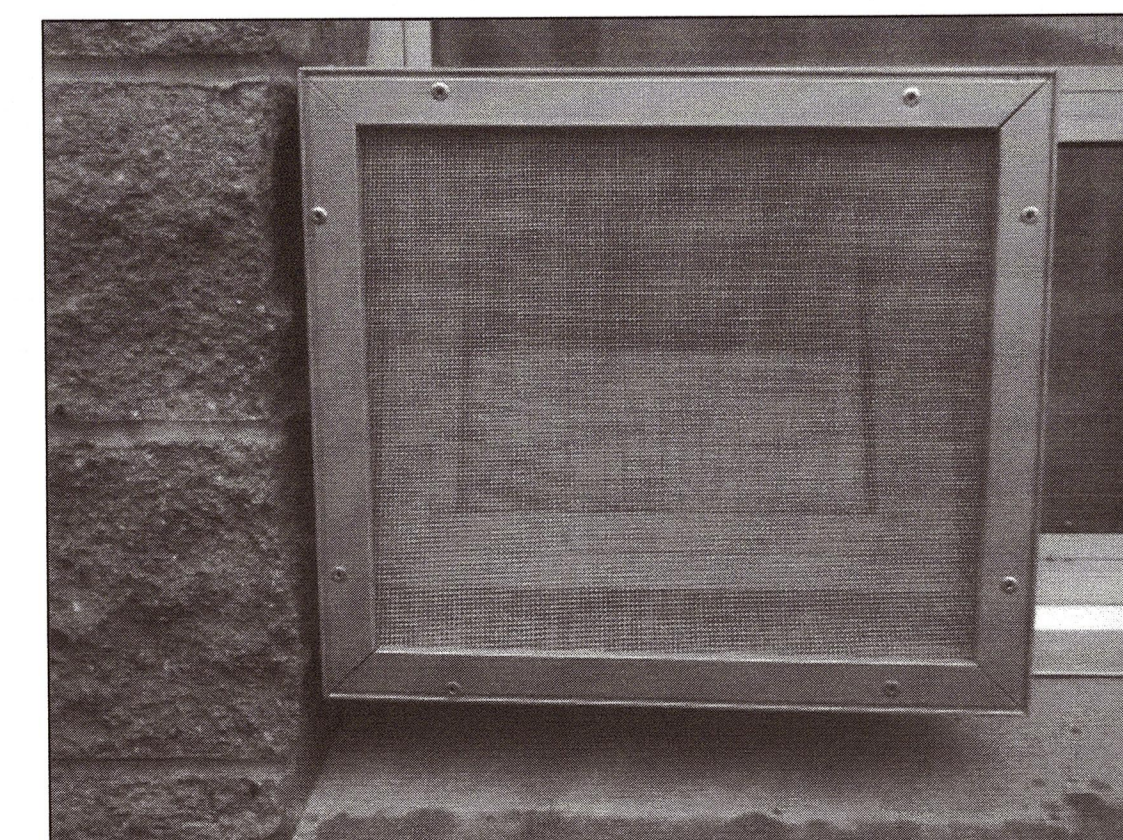

EXISTING SECURITY AWNING WINDOW ENCLOSURE - BUILDING C

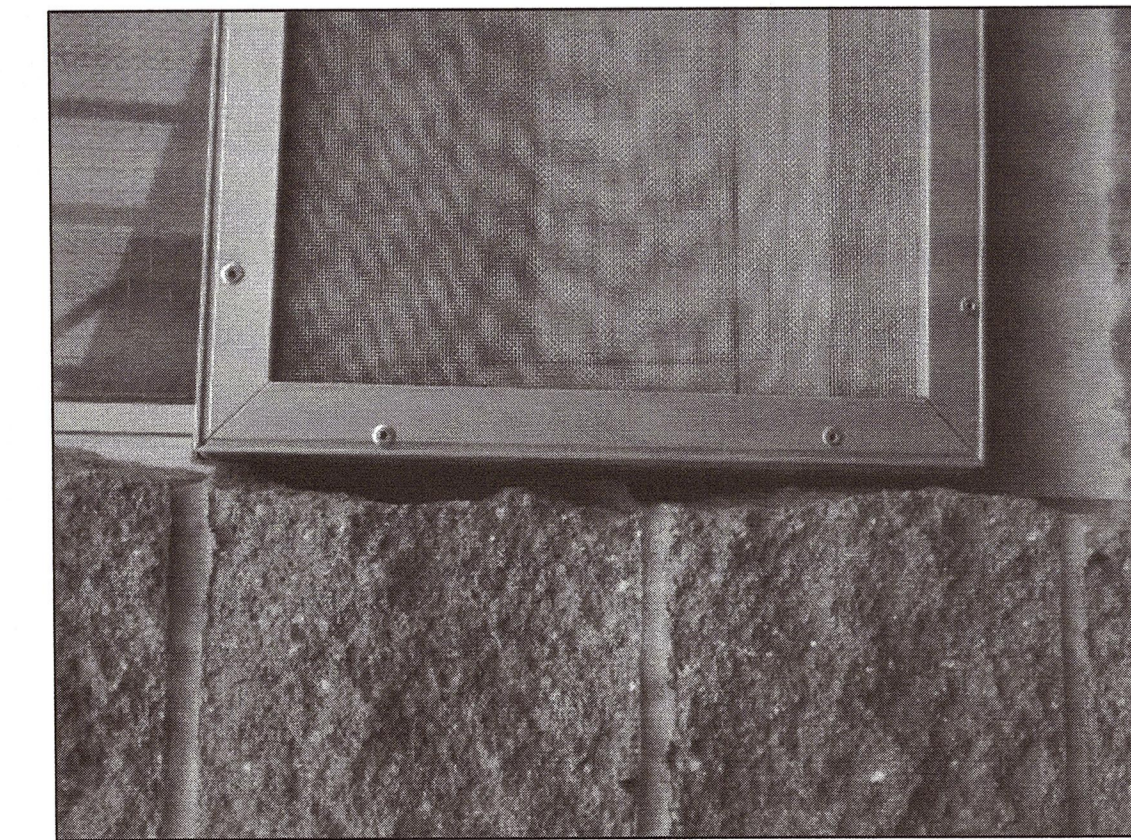

EXISTING SECURITY AWNING WINDOW ENCLOSURE - BUILDING C

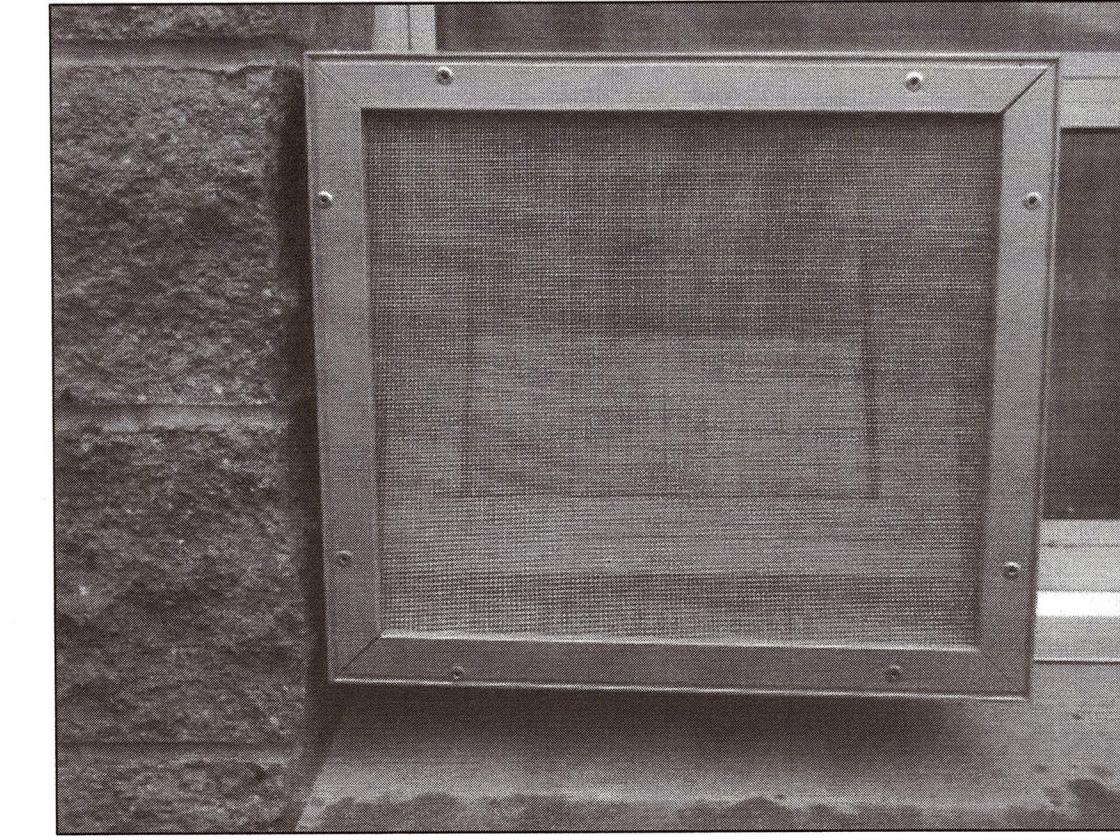

EXISTING SECURITY AWNING WINDOW ENCLOSURE - BUILDING C

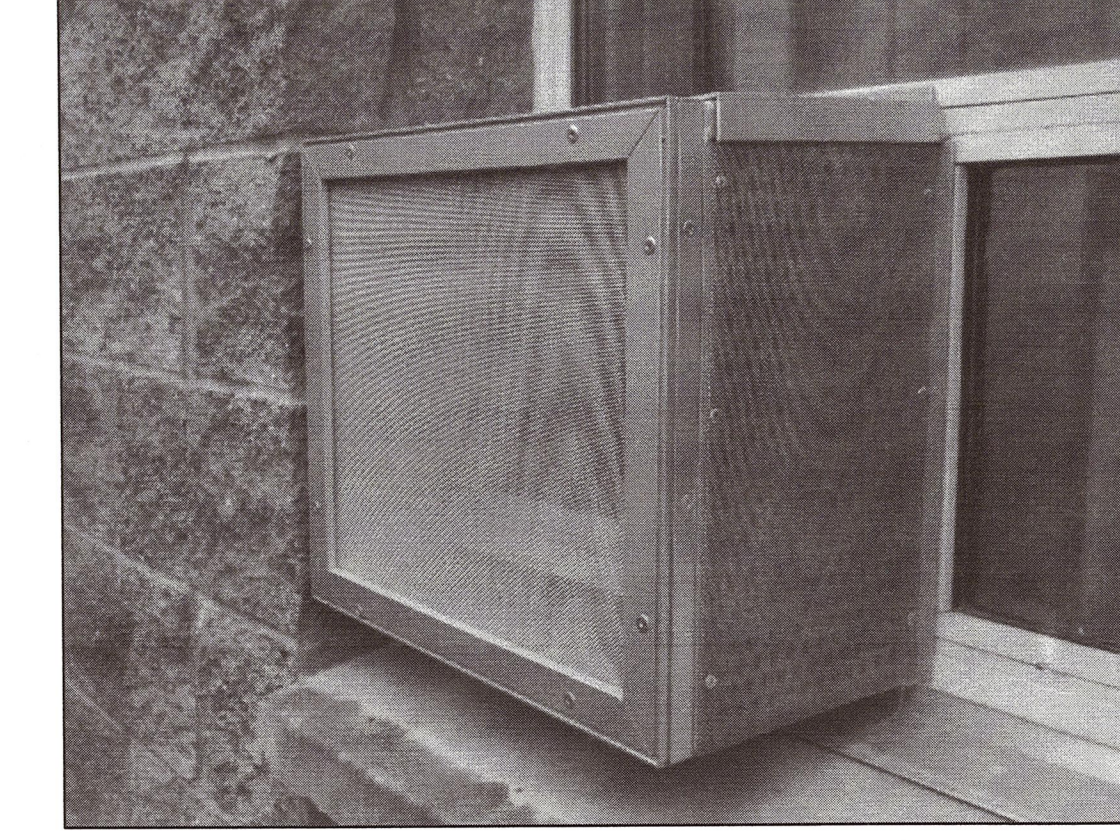

EXISTING SECURITY AWNING WINDOW ENCLOSURE - BUILDING C



REVNM-5		REVDATE5
REVNM-4		REVDATE4
REVNM-3		REVDATE3
REVNM-2		REVDATE2
REVNM-1	MAY 23, 2016 - TENDER SET	REVDATE1
REVNM-0	MAY 22, 2016 - 95 PERCENT	REVDATE0
Revision/Revision	Description/Description	Date/Date

Client/client

CORRECTIONAL SERVICE CANADA

Project title/Titre du projet

SECURITY ENHANCEMENTS OF EXTERIOR CELL WINDOWS

ABBOTSFORD B.C. MATSQUI COMPLEX - PACIFIC INSTITUTION 96 BED LU - BUILDING E

Consultant Signature Box Only

Designed by/Concept par JOSEPH YUEN / DIANNE DY
Drawn by/Dessiné par JOSEPH YUEN / DIANNE DY
PWGSC Project Manager/Administrateur de Projets TPSGC DARYL SINCLAIR
PWGSC, Regional Manager, Architectural and Engineering Services/Gestionnaire régionale, Services d'architecture et de génie, TPSGC PREETPAL PALLI
Drawing title/Titre du dessin

EXISTING INSTALLED SECURITY AWNING WINDOW ENCLOSURE - BUILDING C

Project No./No. du projet	Sheet/Feuille	Revision no./La Révision no.
R.044847.001	A - 1 OF	

BUILDING E



A

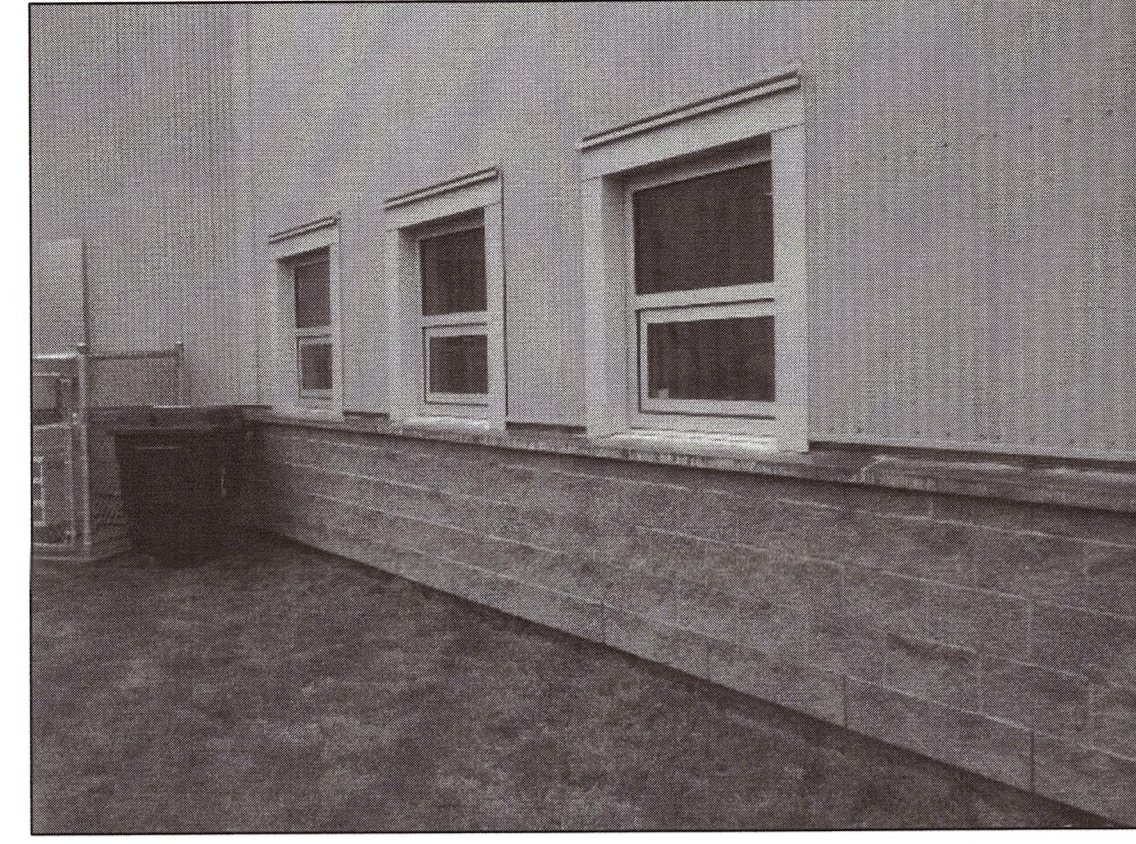

B

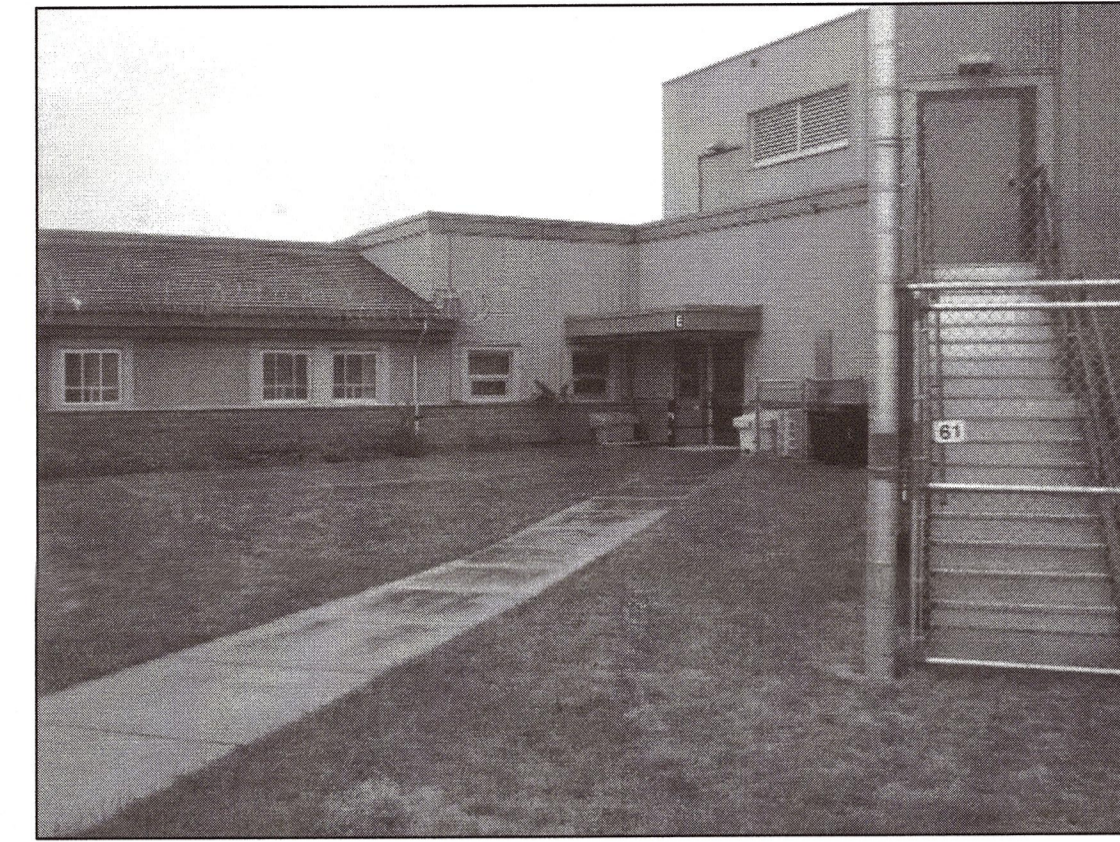

C

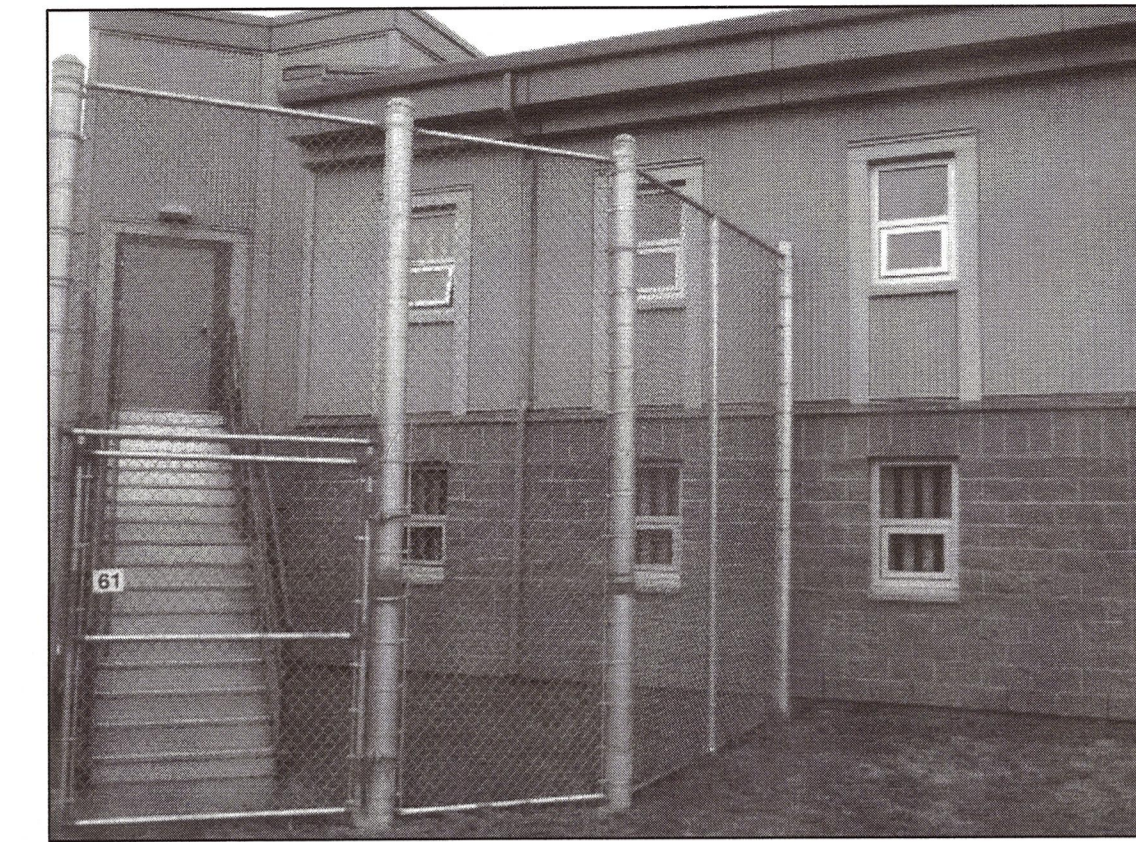

D



E



F



G



H



I

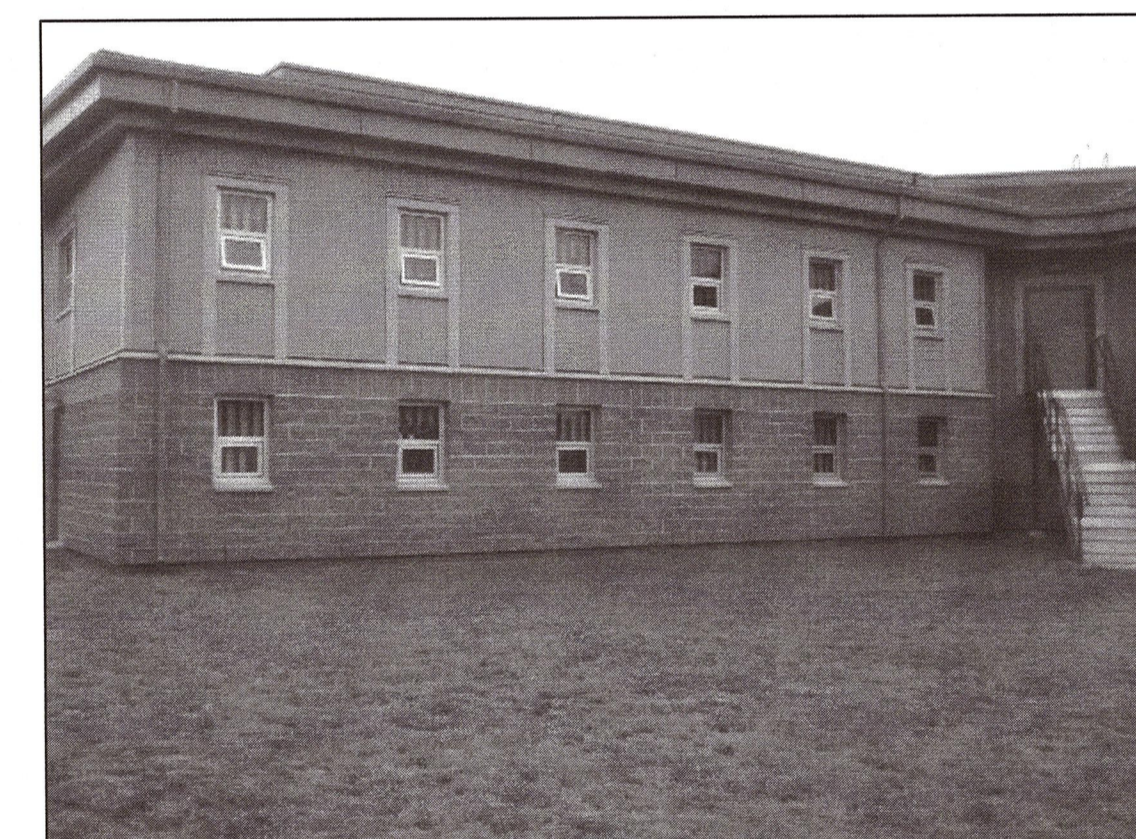

J



K



L



M



N



O



P



Revision/ Révision	Description/ Description	Date/ Date
REVNM-5		REVDATE5
REVNM-4		REVDATE4
REVNM-3		REVDATE3
REVNM-2		REVDATE2
REVNM-1	MAY 23, 2016 - TENDER SET	REVDATE1
REVNM-0	MAY 22, 2016 - 95 PERCENT	REVDATE0

Client/client

CORRECTIONAL SERVICE CANADA

Project title/Titre du projet

SECURITY ENHANCEMENTS OF EXTERIOR CELL WINDOWS

ABBOTSFORD B.C. MATSQUI COMPLEX - PACIFIC INSTITUTION 96 BED LU - BUILDING E

Consultant Signature Box Only

Designed by/Concept par JOSEPH YUEN / DIANNE DY

Drawn by/Dessiné par JOSEPH YUEN / DIANNE DY

PWOSC Project Manager/Administrateur de Projets TPSOC DARYL SINCLAR

PWOSC Regional Manager, Architectural and Engineering Services/ Gestionnaire Régionale, Services d'architecture et de génie, TPSOC PREETPAL PAUL

Drawing title/Titre du dessin

PHOTOGRAPHS - BUILDING E

Project No./No. du projet	Sheet/Feuille	Revision no./La Révision no.
R.044847.00 1	A- 2 OF	

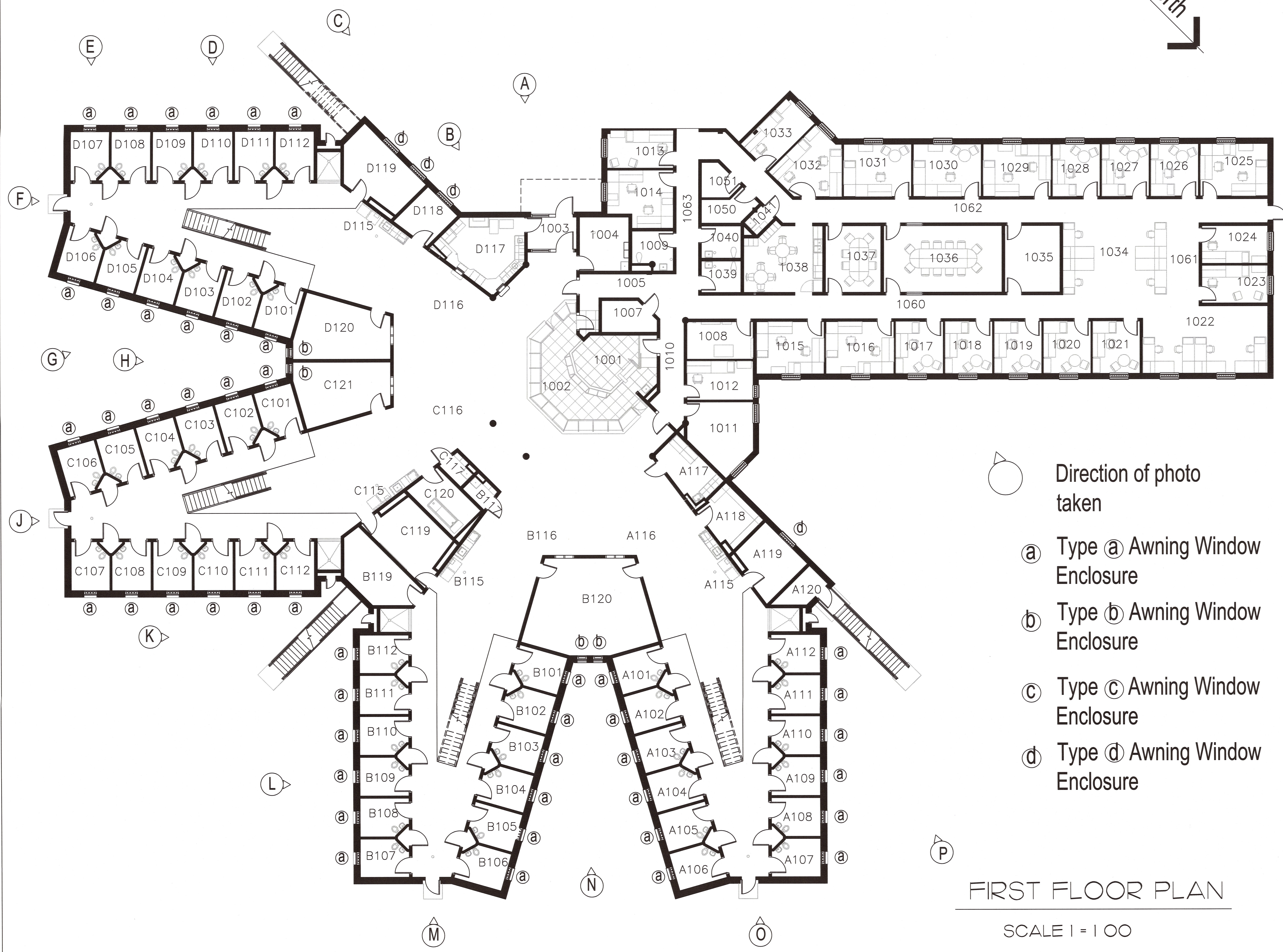

- Direction of photo taken
- a** Type **a** Awning Window Enclosure
- b** Type **b** Awning Window Enclosure
- c** Type **c** Awning Window Enclosure
- d** Type **d** Awning Window Enclosure

FIRST FLOOR PLAN
SCALE 1 = 100

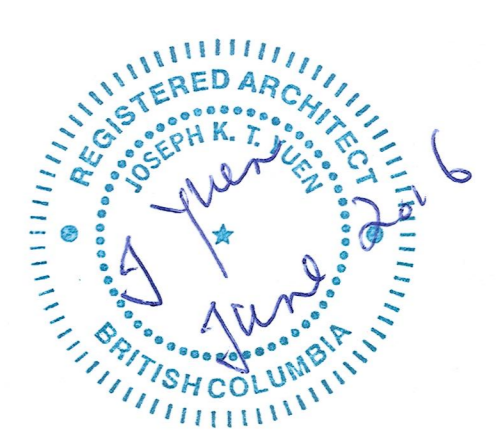

Revision/ Révision	Description/Description	Date/Date
REVNM-5		REVDATE5
REVNM-4		REVDATE4
REVNM-3		REVDATE3
REVNM-2		REVDATE2
REVNM-1	MAY 23, 2016 - TENDER SET	REVDATE1
REVNM-0	MAY 22, 2016 - 95 PERCENT	REVDATE0

Client/client
CORRECTIONAL SERVICE CANADA

Project title/Titre du projet
ABBOTSFORD B.C.
SECURITY ENHANCEMENTS OF
EXTERIOR CELL WINDOWS

MATSQUI COMPLEX
- PACIFIC INSTITUTION
96 BED LU - BUILDING E

Consultant Signature Box Only

Designed by/Concept par
JOSEPH YUEN / DIANNE DY

Drawn by/Dessiné par
JOSEPH YUEN / DIANNE DY
PWGSC Project Manager/Administrateur de Projets TPSGC
DARYL SINCLAIR
PWGSC, Regional Manager, Architectural and Engineering Services/
Gestionnaire régionale, Services d'architectural et de génie, TPSGC
PREETIPAL PALL

Drawing title/Titre du dessin

FIRST FLOOR PLAN
- BUILDING E

Project No./No. du projet	Sheet/Feuille	Revision no./ La Révision no.
R044847.00	A - 3 OF	

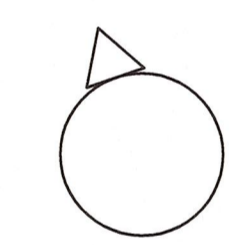
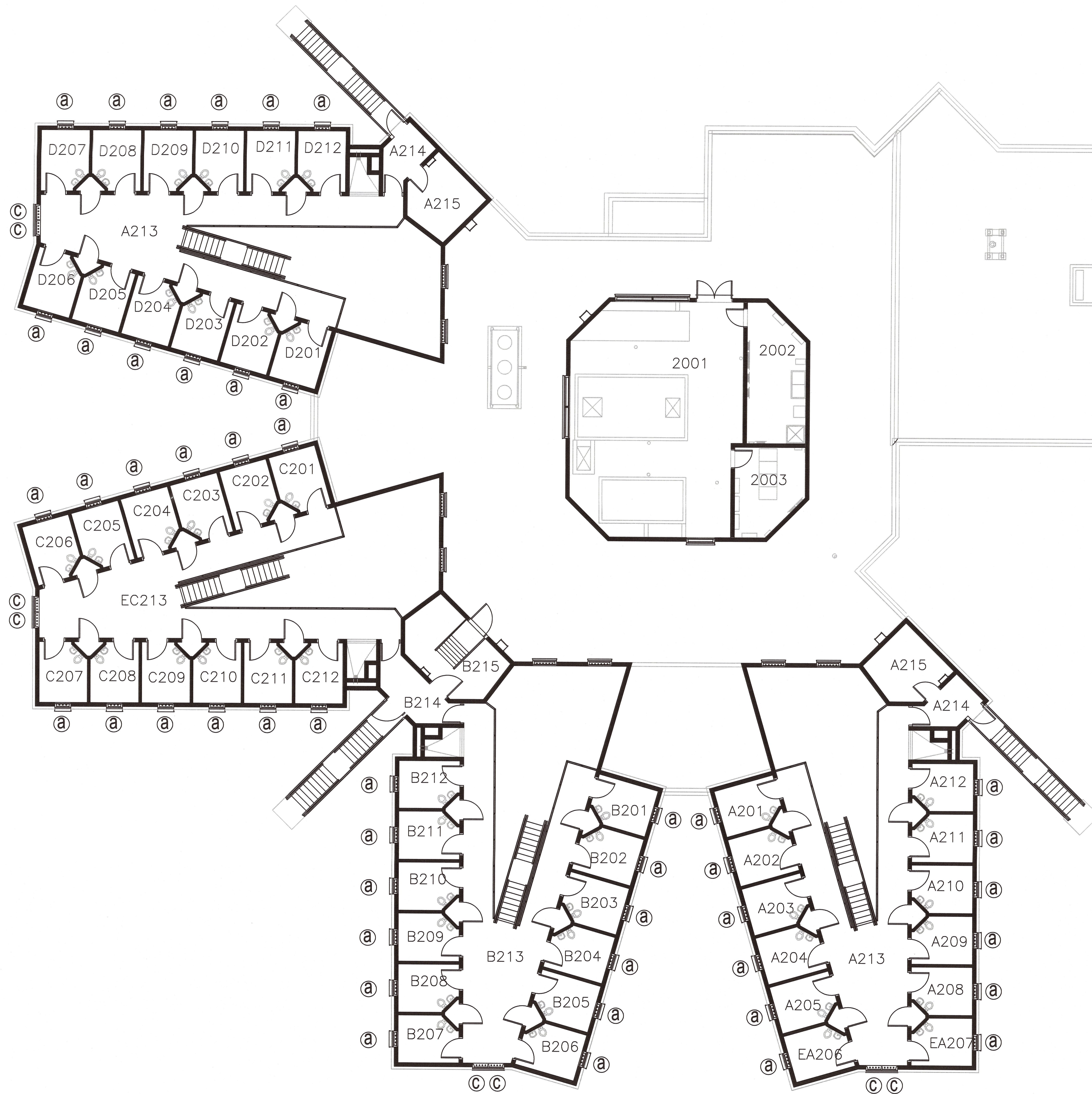
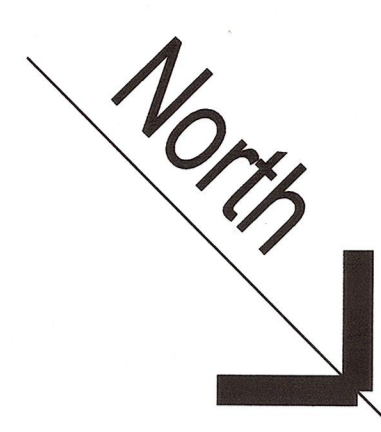

Direction of photo taken

- a) Type @ Awning Window Enclosure
- b) Type b Awning Window Enclosure
- c) Type © Awning Window Enclosure

SECOND FLOOR PLAN

SCALE 1 = 100



Revision/ Révision	Description/ Description	Date/ Date
REVNM-5		REVDATE5
REVNM-4		REVDATE4
REVNM-3		REVDATE3
REVNM-2		REVDATE2
REVNM-1	MAY 23, 2016 - TENDER SET	REVDATE1
REVNM-0	MAY 22, 2016 - 95 PERCENT	REVDATE0

Client/client

CORRECTIONAL SERVICE CANADA

Project title/Titre du projet
 ABBOTSFORD B.C.
 SECURITY ENHANCEMENTS OF
 EXTERIOR CELL WINDOWS

 MATSQI COMPLEX
 - PACIFIC INSTITUTION
 96 BED LU - BUILDING E

Consultant Signature Box Only

Designed by/Concept par
 JOSEPH YLEN / DIANNE DY

 Drawn by/Dessiné par
 JOSEPH YLEN / DIANNE DY
 PWSC Project Manager/Administrateur de Projets TPSC
 DARYL SINCLAIR
 PWSC Regional Manager, Architectural and Engineering Services/
 Gestionnaire régionale, Services d'architecture et de génie, TPSC
 PREETPAL PALL

Drawing title/Titre du dessin

SECOND FLOOR PLAN
 - BUILDING E

Project No./No. du projet	Sheet/Feuille	Revision no./ La Révision no.
R.O44847.00	A - 4	OF

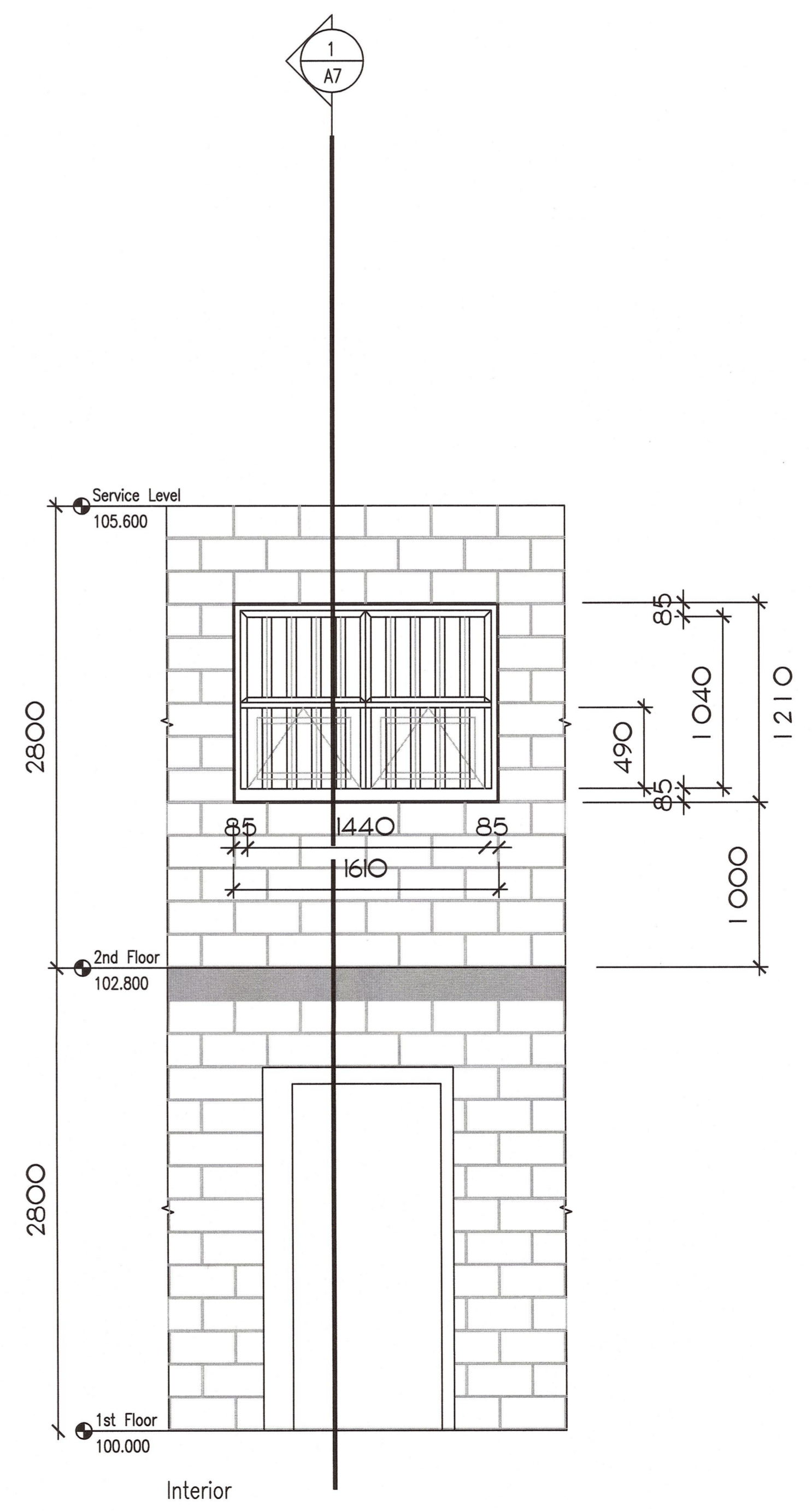
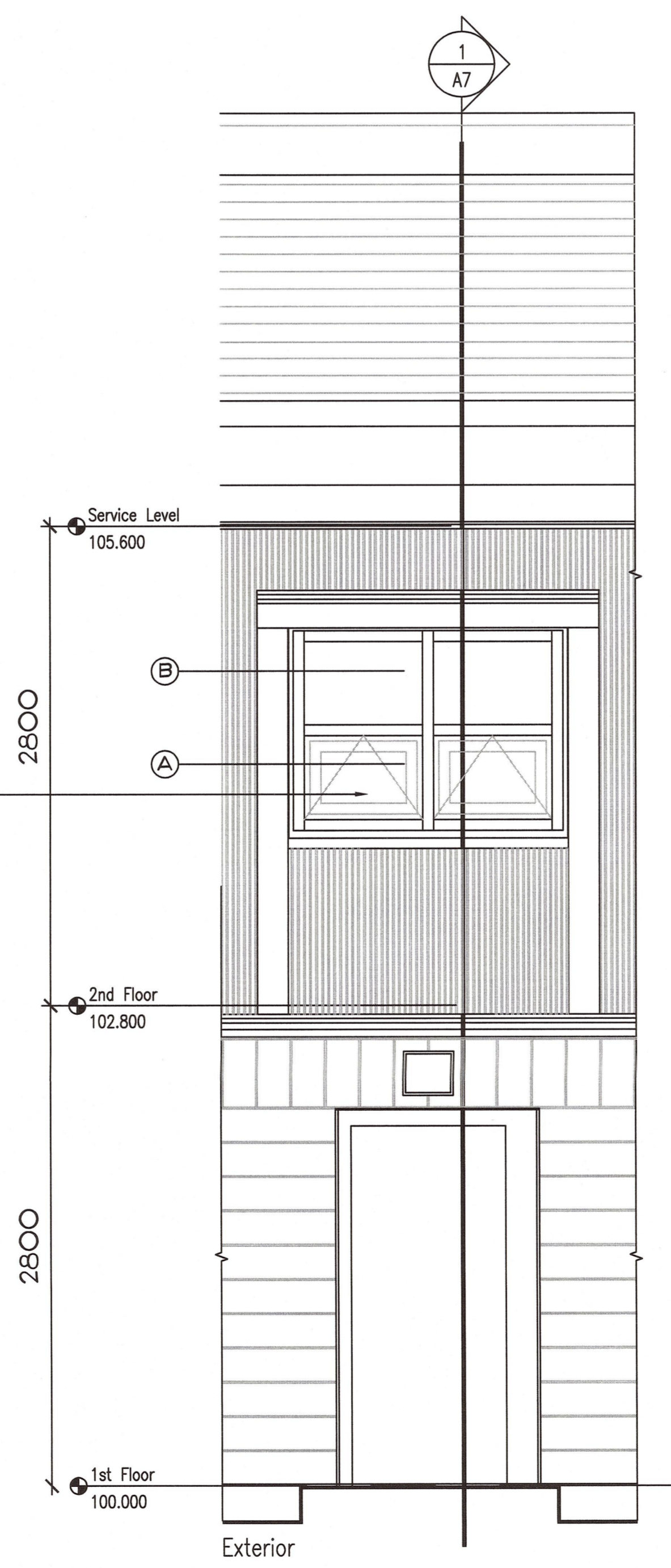
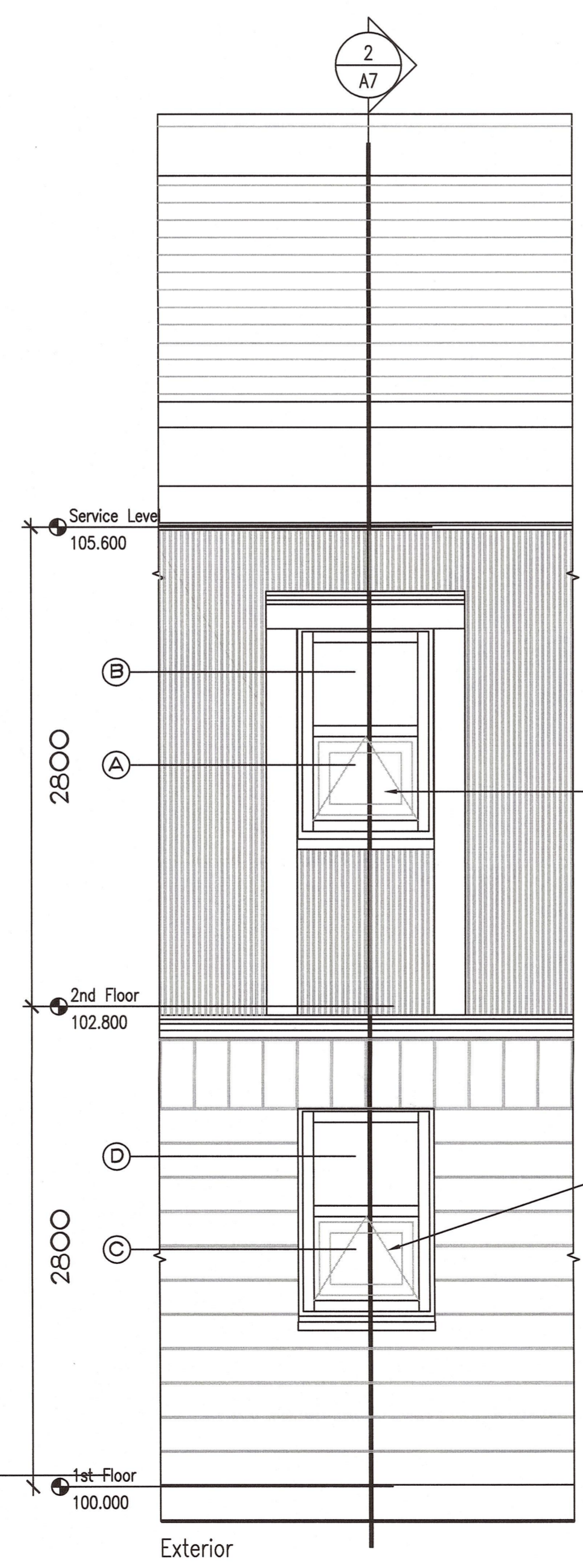
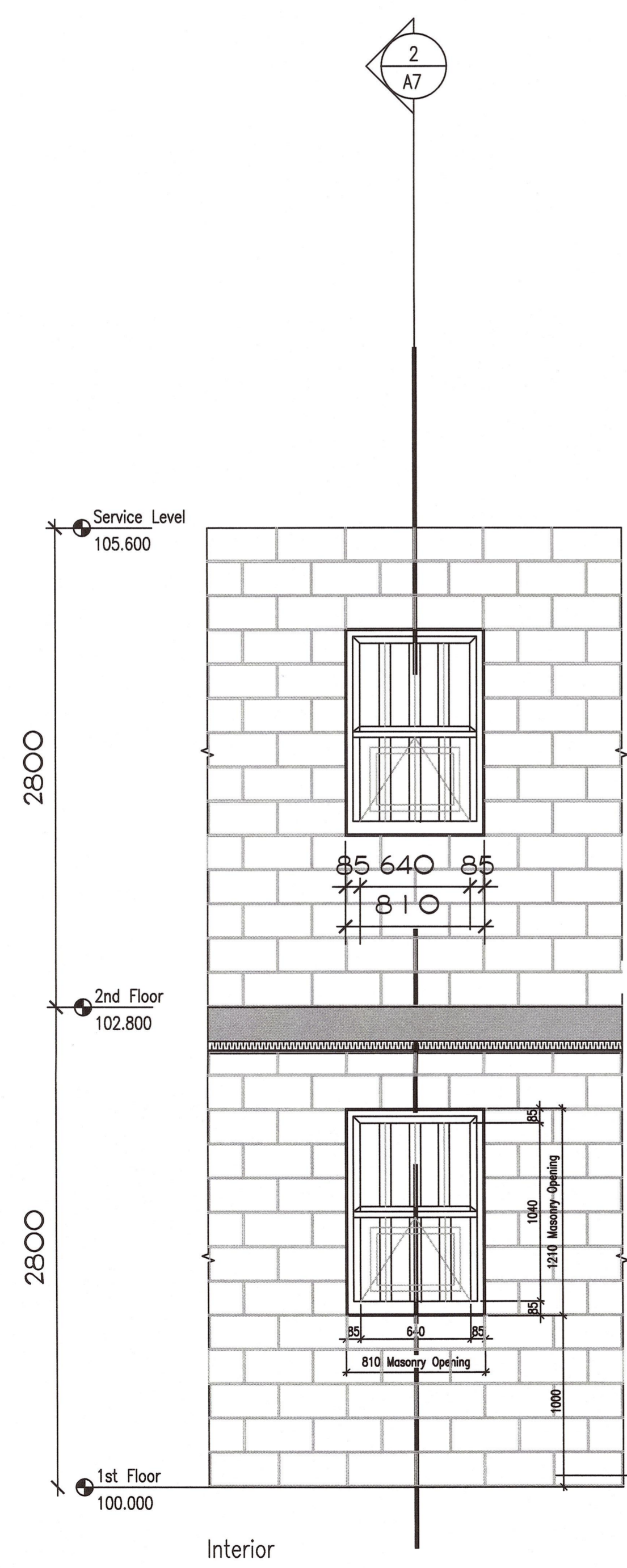
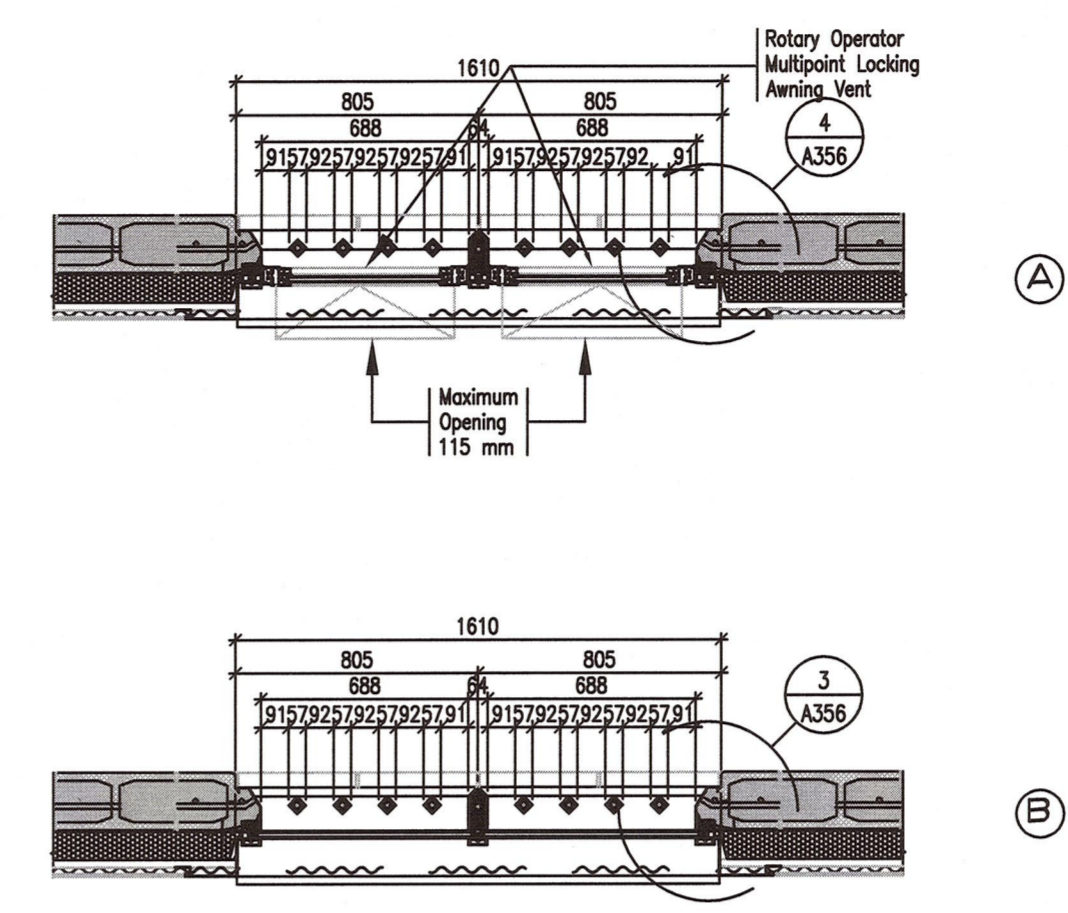
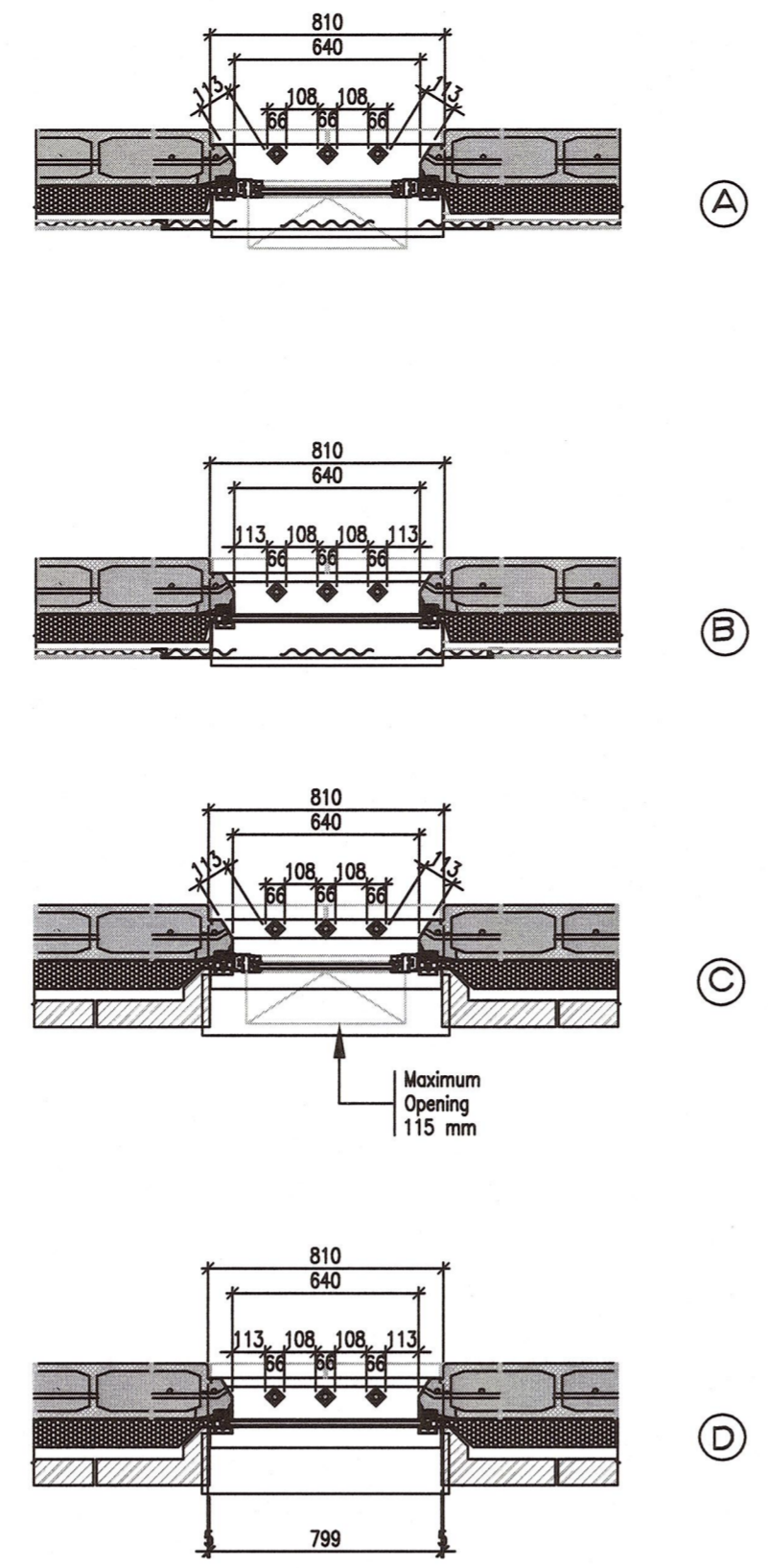

Existing Type a Window

Existing Type c Window



Revision / Révision	Description / Description	Date / Date
REWM-5		REVDAT5
REWM-4		REVDAT4
REWM-3		REVDAT3
REWM-2		REVDAT2
REWM-1	MAY 23, 2016 - TENDER SET	REVDAT1
REWM-0	MAY 22, 2016 - 95 PERCENT	REVDAT0

Client/client: CORRECTIONAL SERVICE CANADA

Project title/Titre du projet:
SECURITY ENHANCEMENTS OF EXTERIOR CELL WINDOWS
ABBOTSFORD B.C. MATSQUI COMPLEX - PACIFIC INSTITUTION 96 BED LU - BUILDING E

Designed by/Concepté par: JOSEPH YUEN / DIANNE DY
Drawn by/Dessiné par: JOSEPH YUEN / DIANNE DY
PWSSC Project Manager/Administrateur de Projets TPSGC: DARYL SINCLAR
PWSSC Regional Manager, Architectural and Engineering Services/Gestionnaire régionale, Services d'architecture et de génie, TPSGC: PREETPAL PAUL

EXISTING PARTIAL ELEVATIONS

Project No./No. du projet	Sheet/Façette	Revision no./La Révision no.
R.O44847.00 I	A - 5 OF	

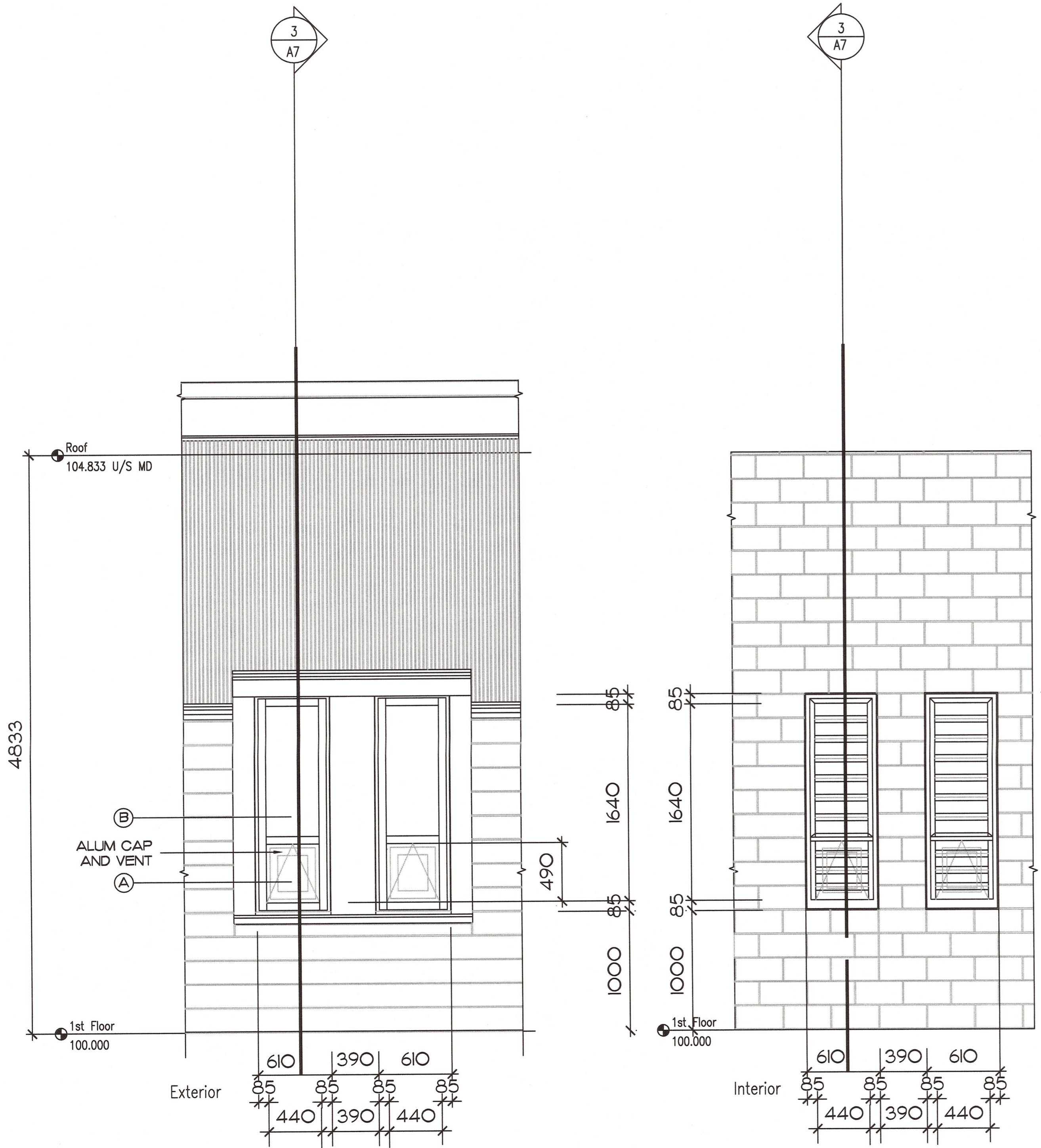
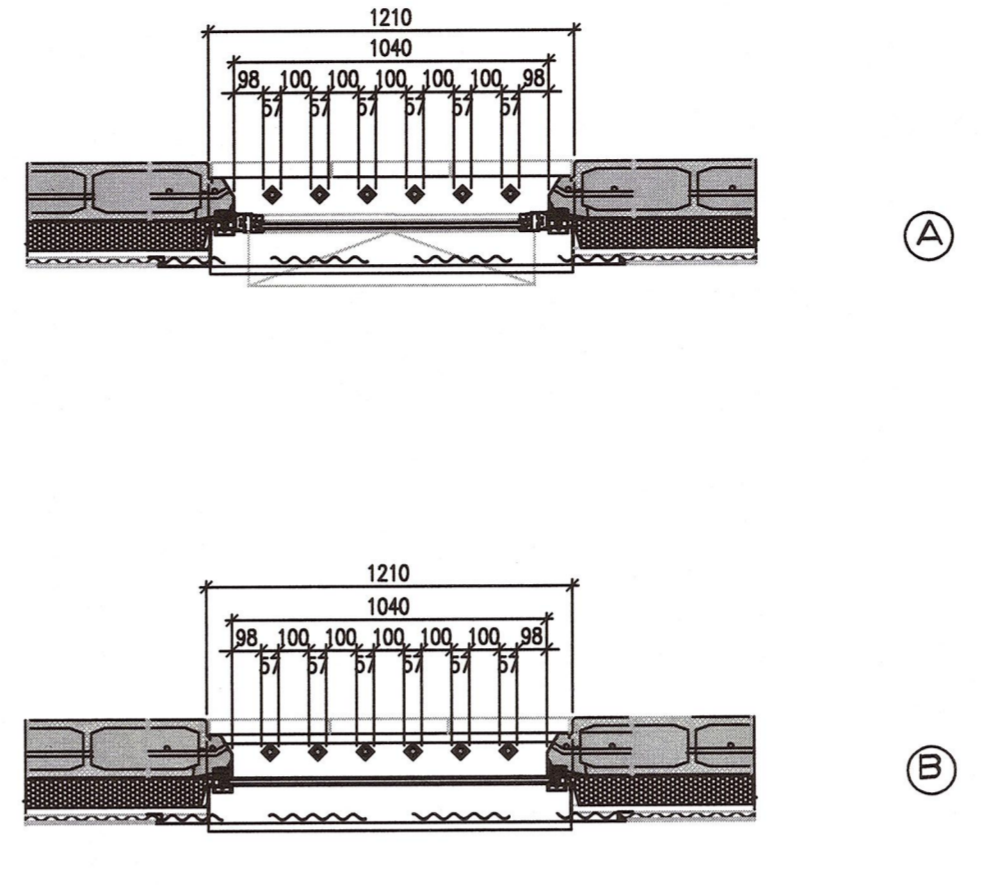
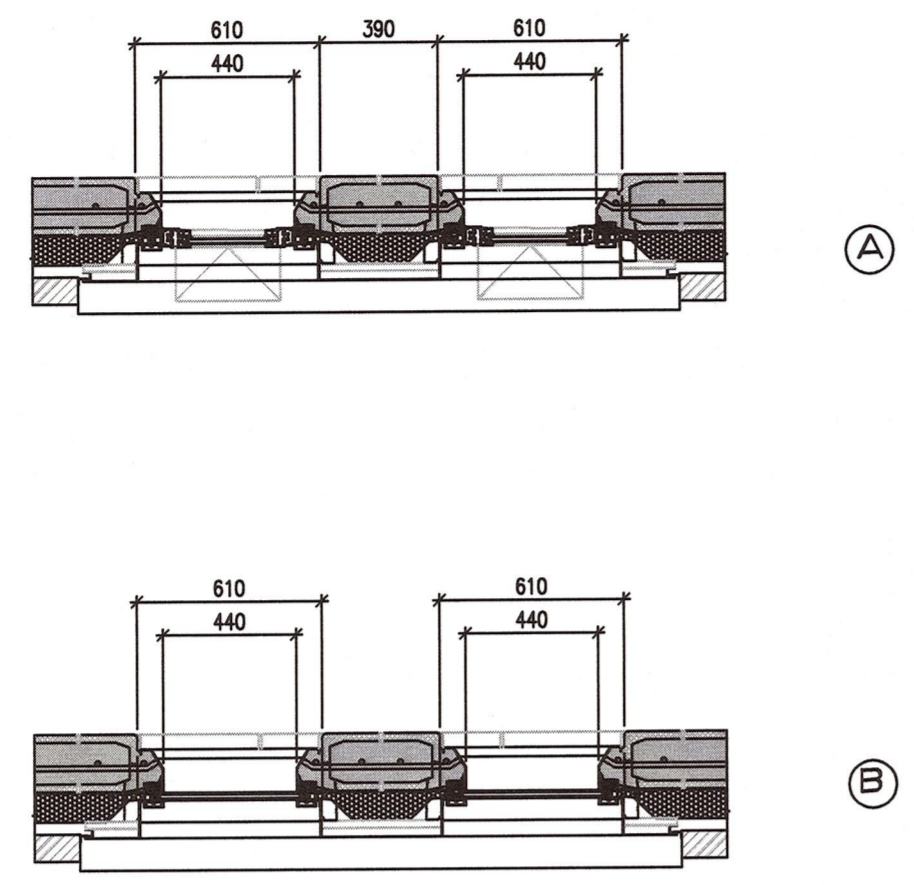

Existing Type b Window

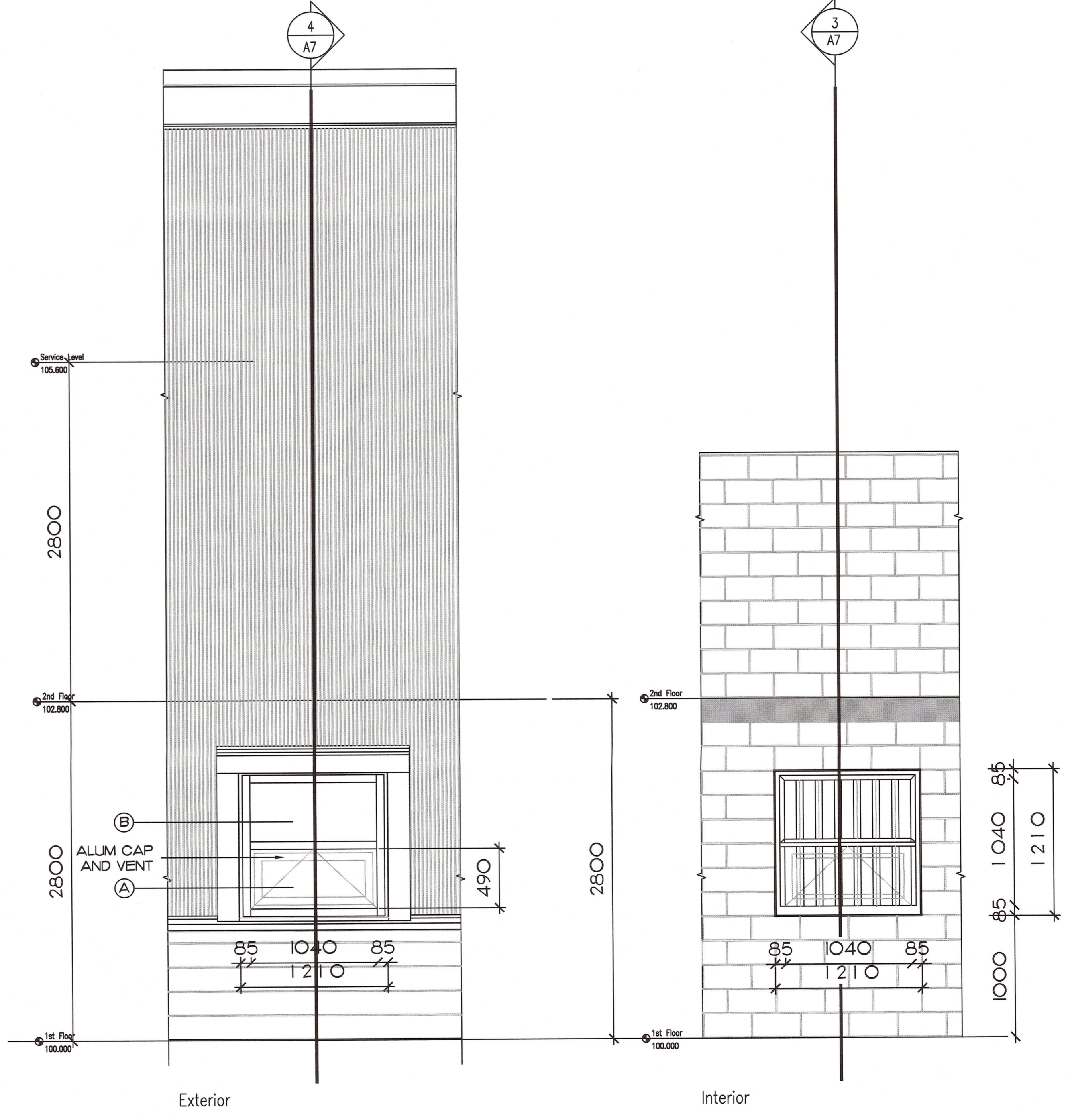

Existing Type d Window



Revision/Revisión	Description/Description	Date/Date
REVIM-5		REVDATE5
REVIM-4		REVDATE4
REVIM-3		REVDATE3
REVIM-2		REVDATE2
REVIM-1	MAY 23, 2016 - TENDER SET	REVDATE1
REVIM-0	MAY 22, 2016 - 95 PERCENT	REVDATE0

Client/Client
 CORRECTIONAL SERVICE CANADA

Project title/Titre du projet
 SECURITY ENHANCEMENTS OF EXTERIOR CELL WINDOWS
 ABBOTSFORD B.C. MATSQUI COMPLEX - PACIFIC INSTITUTION 96 BED LU - BUILDING E

Consultant Signature Box Only
 Designed by/Concept par JOSEPH YUEN / DIANNE DY
 Drawn by/Dessiné par JOSEPH YUEN / DIANNE DY
 PWGSC Project Manager/Administrateur de Projets TPSGC DARYL SINCLAIR
 PWGSC, Regional Manager, Architectural and Engineering Services/Gestionnaire régional, Services d'architecture et de génie, TPSGC PREETIPAL PALL

Drawing title/Titre du dessin
 EXISTING PARTIAL ELEVATIONS

Project No./No. du projet	Sheet/Feuille	Revision no./La Révision no.
R.044847.001	A 6 OF	

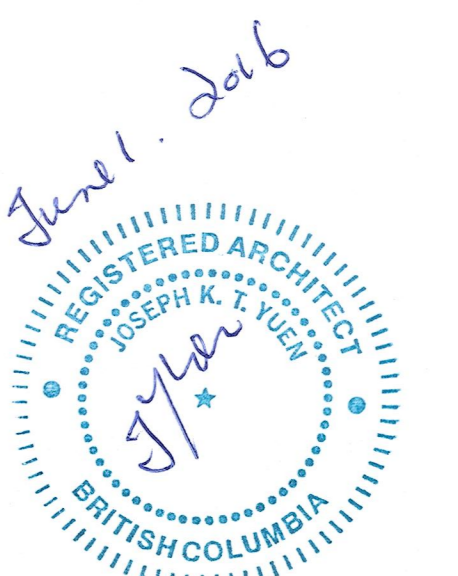

Revision/ Révision	Description/Description	Date/Date
REVNM-5		REVDATE5
REVNM-4		REVDATE4
REVNM-3		REVDATE3
REVNM-2		REVDATE2
REVNM-1	MAY 23, 2016 - TENDER SET	REVDATE1
REVNM-0	MAY 22, 2016 - 95 PERCENT	REVDATE0

Client/Client: CORRECTIONAL SERVICE CANADA

Project title/Titre du projet: SECURITY ENHANCEMENTS OF EXTERIOR CELL WINDOWS

Client/Client: CORRECTIONAL SERVICE CANADA

Project title/Titre du projet: SECURITY ENHANCEMENTS OF EXTERIOR CELL WINDOWS
ABBOTSFORD B.C. MATSQUI COMPLEX - PACIFIC INSTITUTION 96 BED LU - BUILDING E

Consultant Signature Box Only

Designed by/Concept par: JOSEPH YUEN / DIANNE DY
Drawn by/Dessiné par: JOSEPH YUEN / DIANNE DY
PWGSC Project Manager/Administrateur de Projets TPSGC: DARYL SINCLAR
PWGSC Regional Manager, Architectural and Engineering Services/Gestionnaire régionale, Services d'architecture et de génie, TPSGC: PREETPAL PALL

Drawing title/Titre du dessin: EXISTING PARTIAL SECTIONS

Project No./No. du projet: R.044847.00 I
Sheet/Feuille: A - 7
Revision no./La Révision no.: OF

Project No./No. du projet	Sheet/Feuille	Revision no./La Révision no.
R.044847.00 I	A - 7	OF

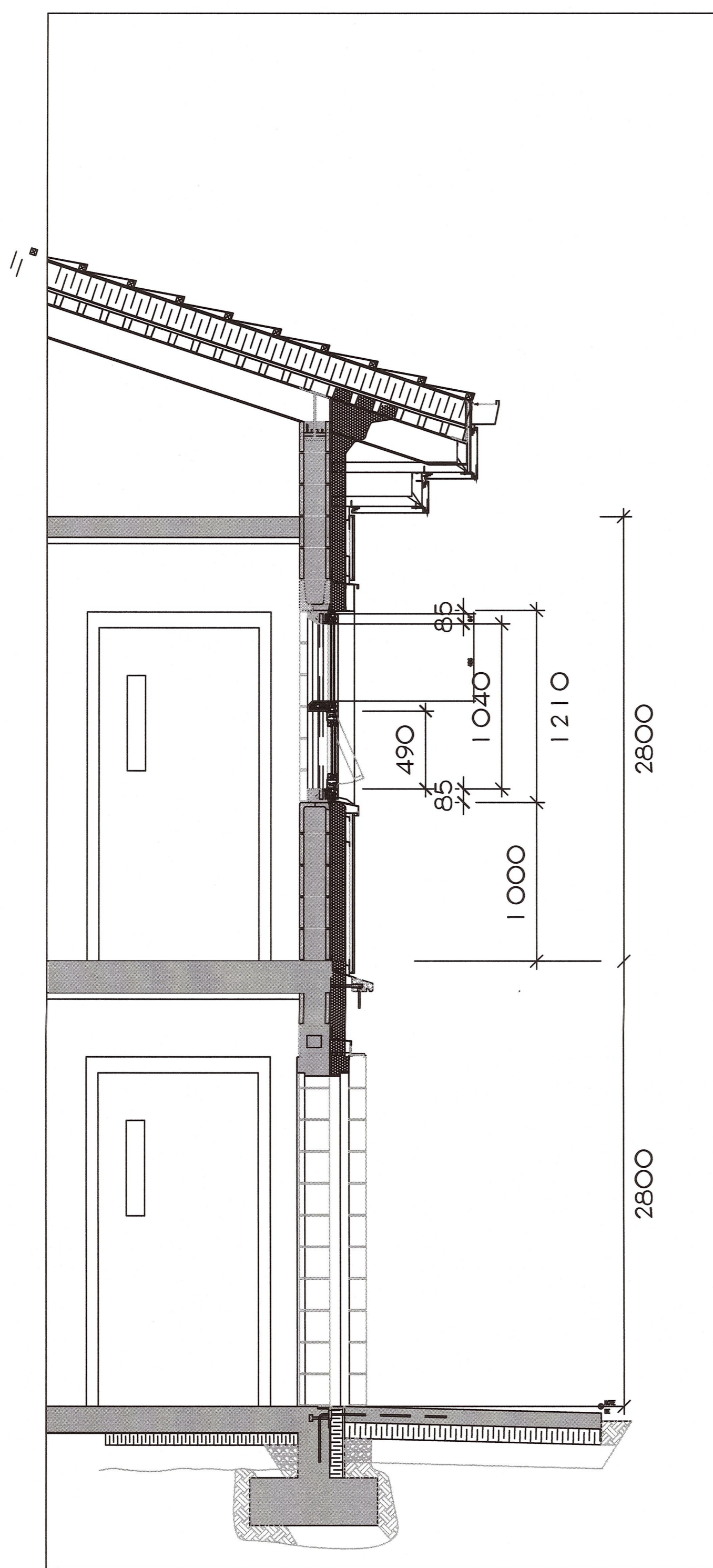

Existing Type c Window (1/A7)

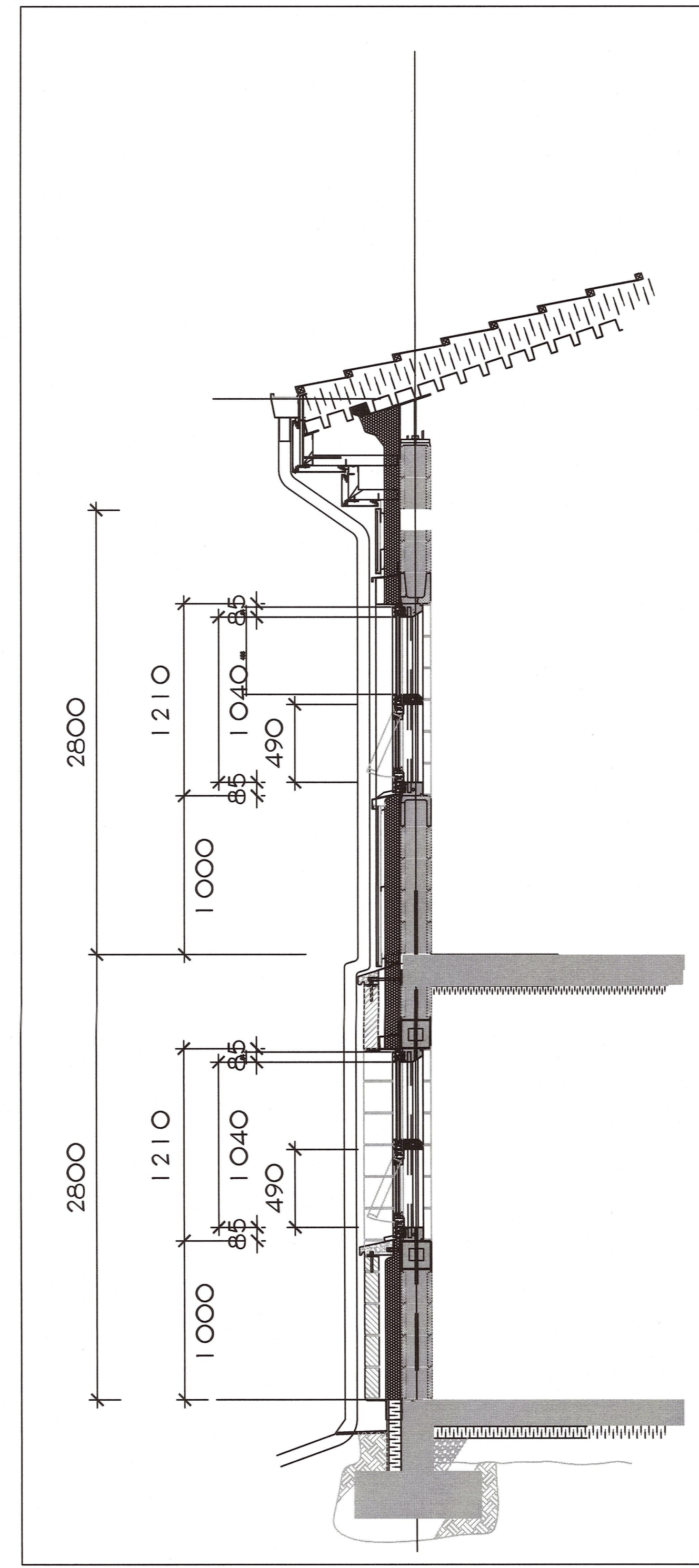

Existing Type a Window (2/A7)

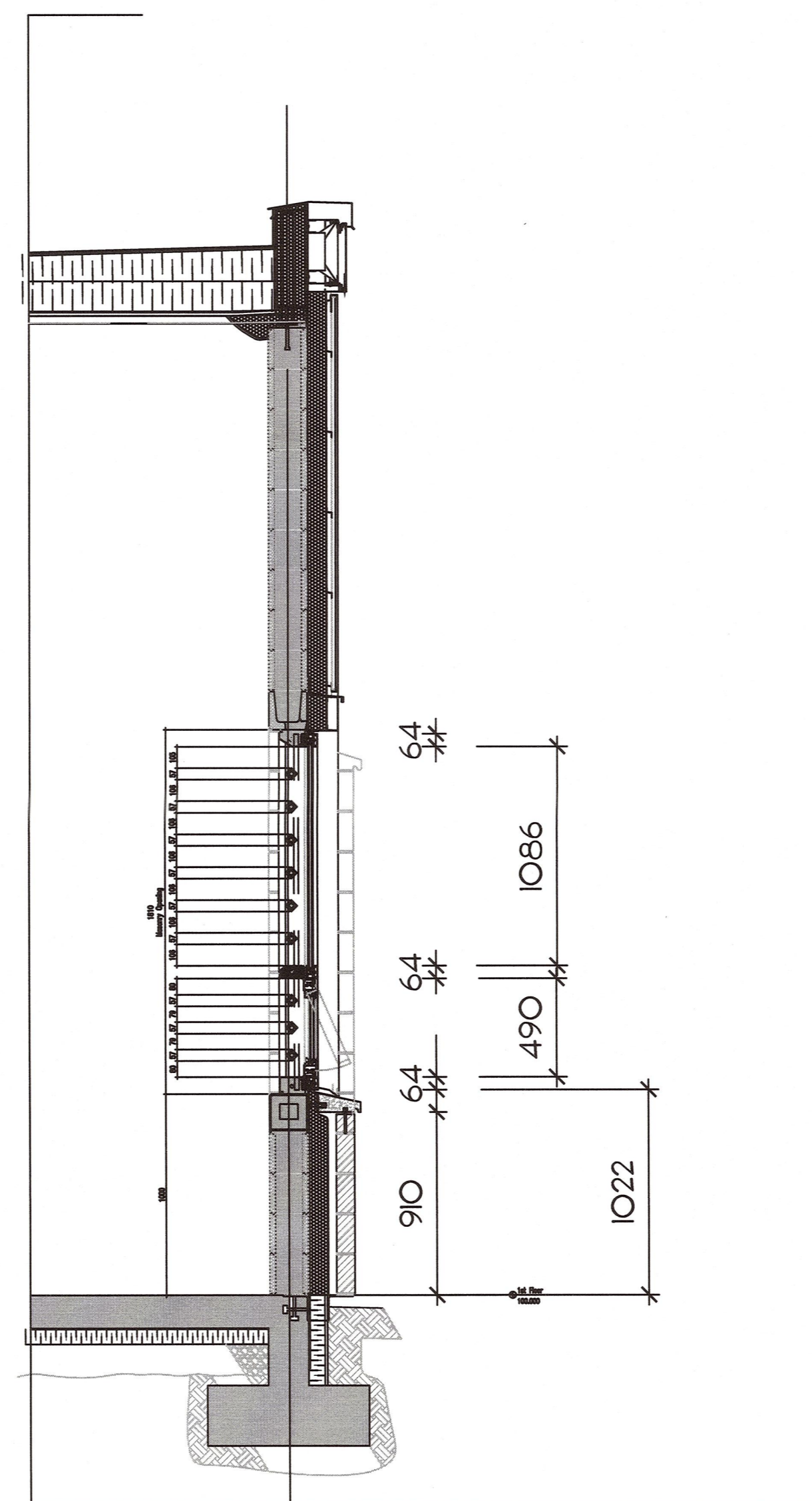

Existing Type b Window (3/A7)

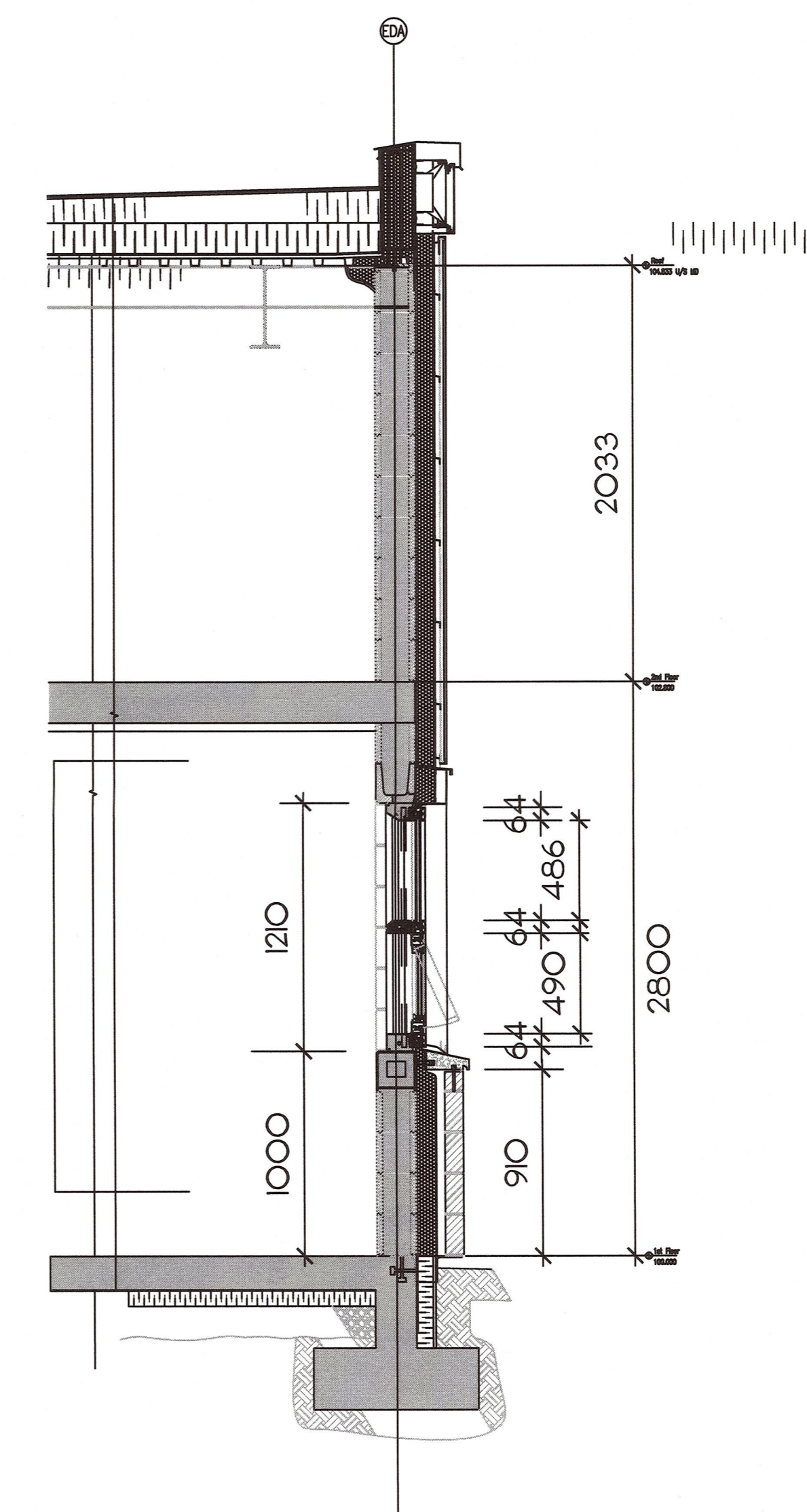

Existing Type d Window (4/A7)

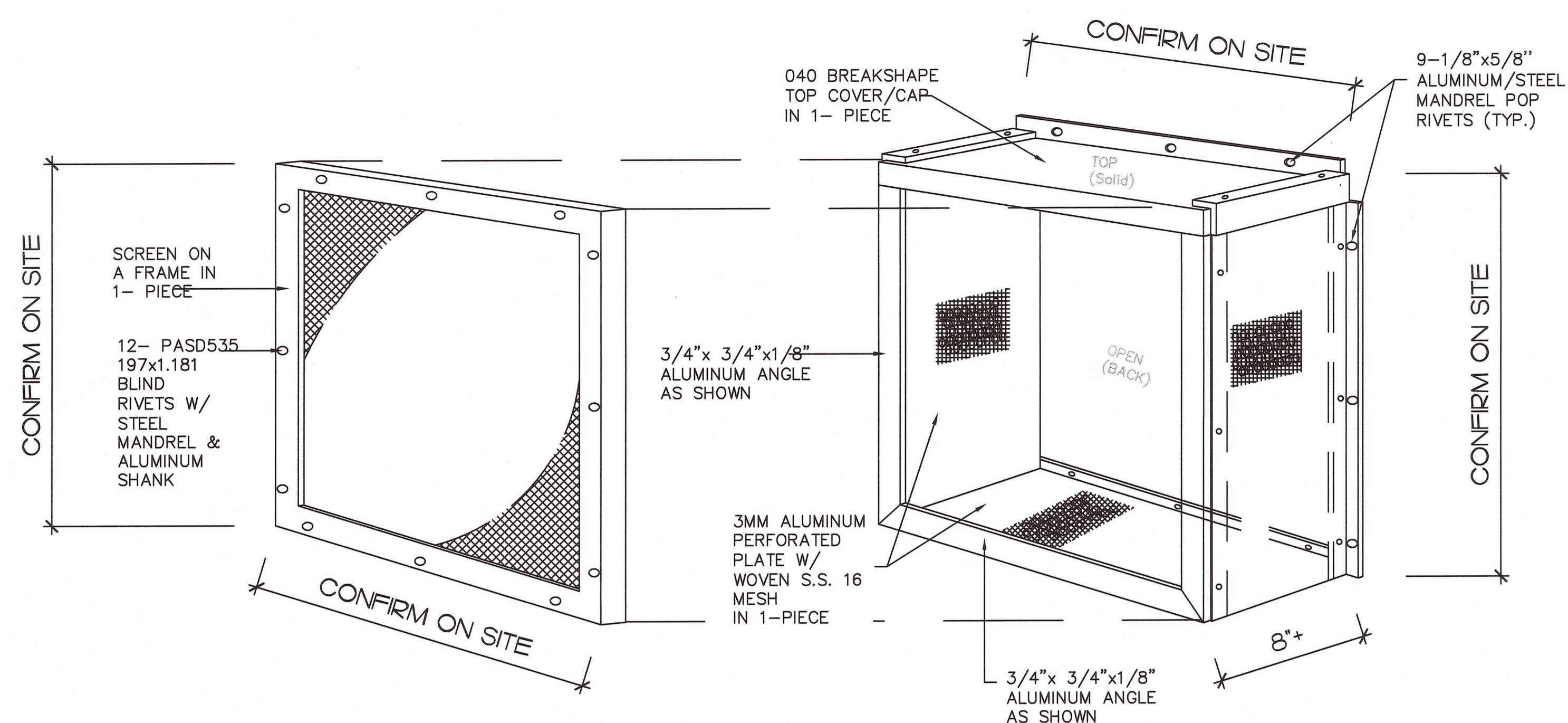

3-D VIEW of AWNING ENCLOSURE

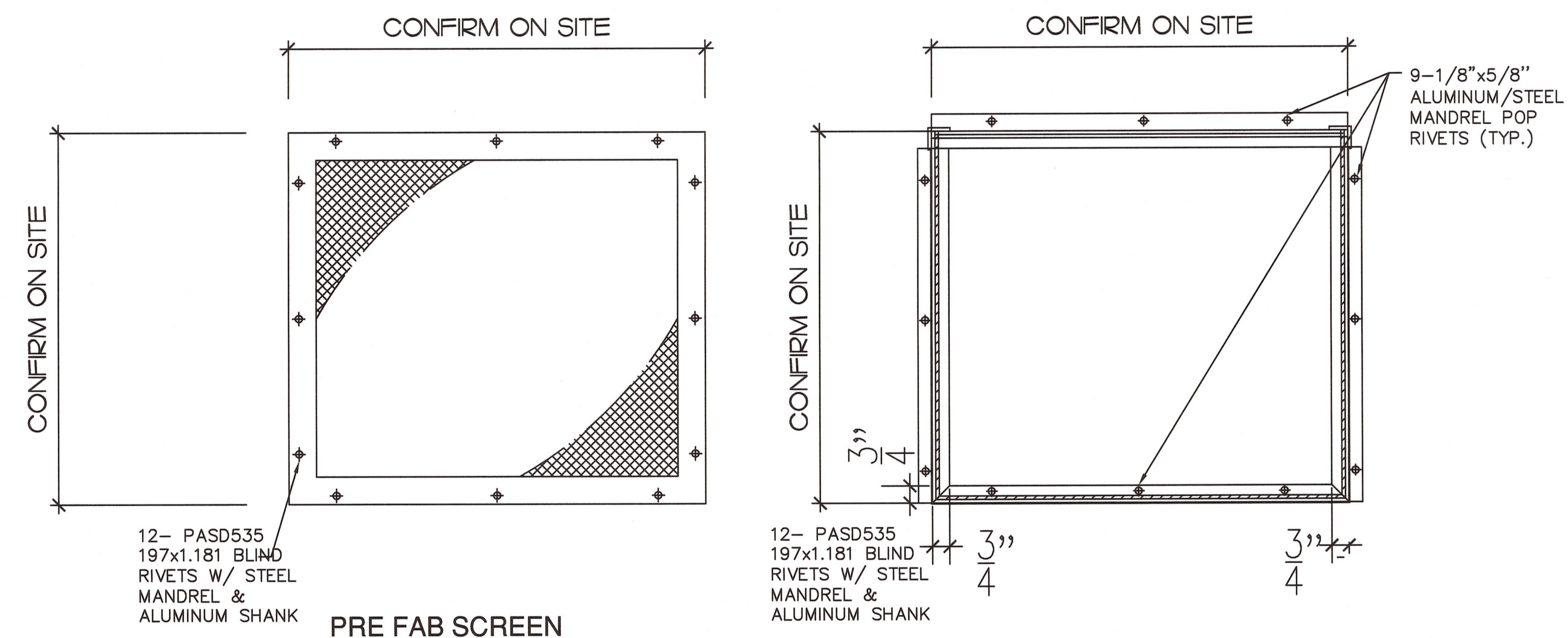

PRE FAB SCREEN

AWNING WINDOW ENCLOSURE

POWDER COATED FINISH
Anodized Silver 38/91020

FRONT FRAME ELEVATION

3MM THK PERFORATED PLATE W/
WOVEN S.S. 16 MESH IN 1-PIECE
With 3/4" x 3/4" x 1/8" & 5/8" ALUMINUM ANGLE
AS SHOWN

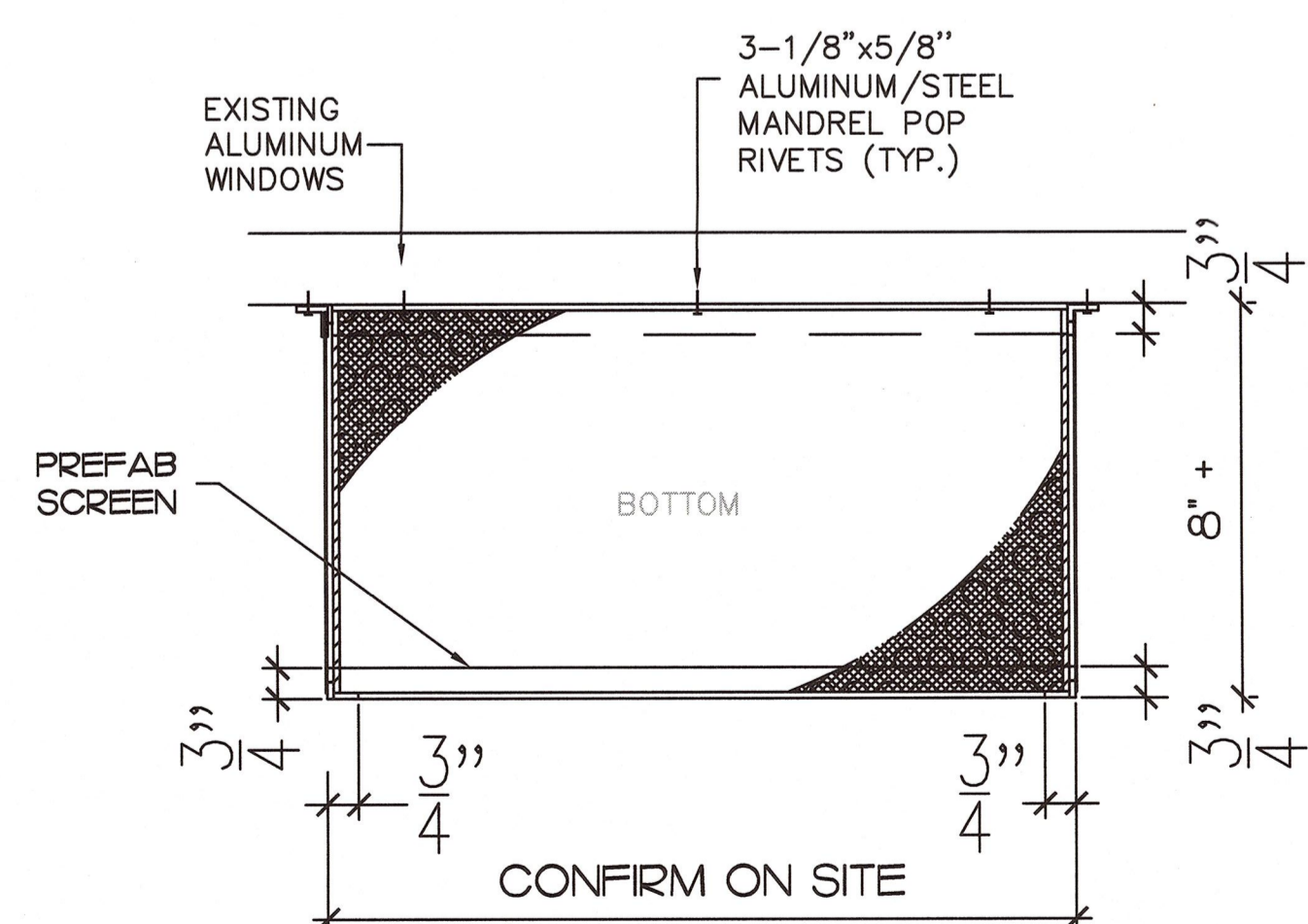

FRAME PLAN

3MM THK PERFORATED PLATE W/
WOVEN S.S. 16 MESH IN 1-PIECE
With 3/4" x 3/4" x 1/8" & 5/8" ALUMINUM ANGLE
AS SHOWN

3MM ALUMINUM
PERFORATED PLATE
.375φ .500 STAGGERED
CENTRES 51 % OPEN
AREA

WOVEN S.S. 16 MESH
0.018" wd 304ss 48"

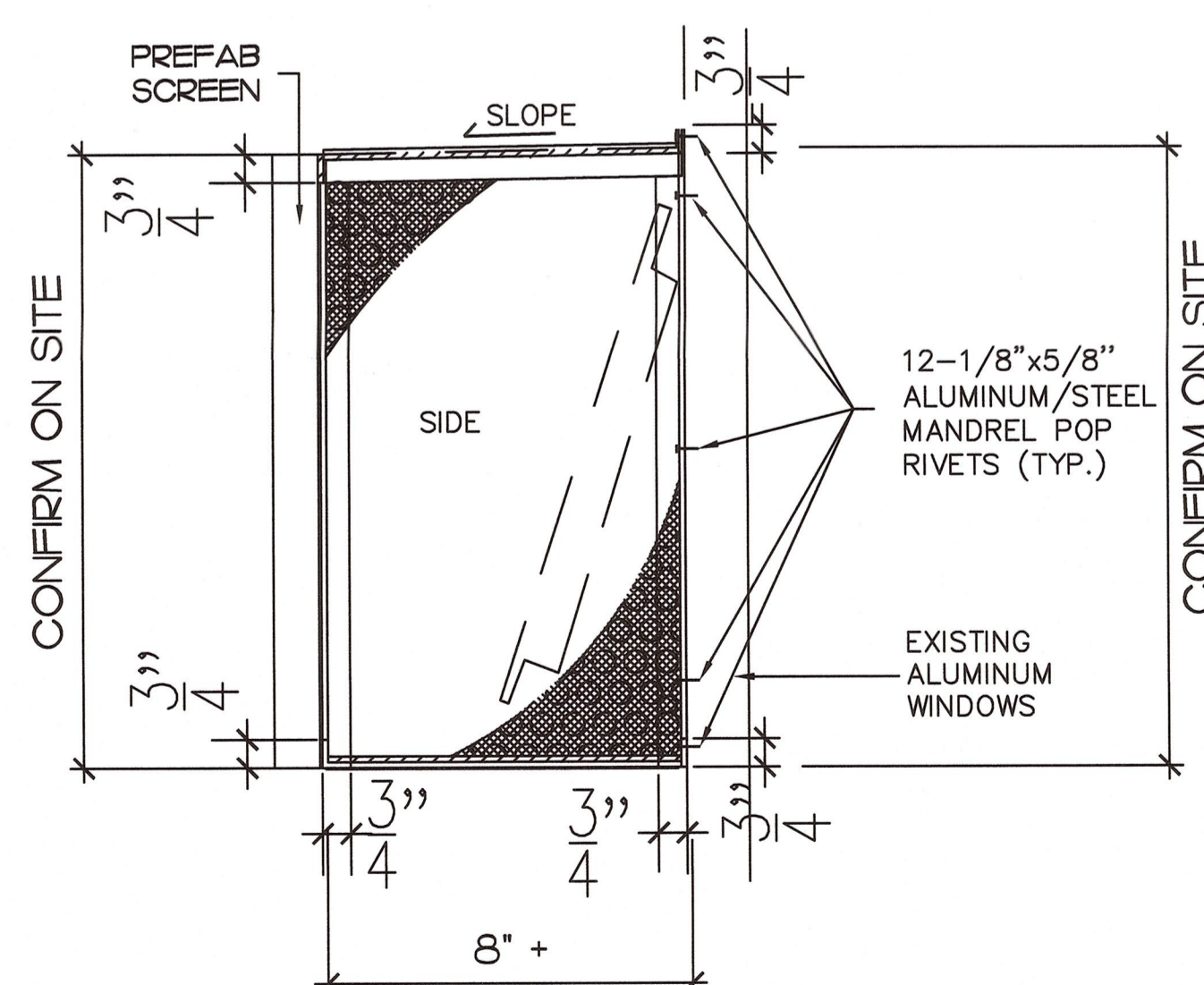

RIGHT AND LEFT SIDE FRAME ELEVATION

3MM THK PERFORATED PLATE W/
WOVEN S.S. 16 MESH IN 1-PIECE
With 3/4" x 3/4" x 1/8" & 5/8" ALUMINUM ANGLE
AS SHOWN

General Note

- Contractor is required to confirm all window dimensions on site.
- Contractor is required to provide shop drawings for new alum angle awning window enclosure
- Install alum angle awning window enclosure to existing window frame with rivites
- Contractor is required to construct a mock up an awning window enclosure
- See dwg A1 for existing alum. awning window enclosure for regerence.

Ⓐ Type Ⓐ Awning Window enclosure

- Supply and install 96 units
- Supply 6 spare units c/w spare revits.

Ⓑ Type Ⓑ Awning Window enclosure

- Supply and install 4 units
- Supply 1 spare units c/w spare revits.

Ⓒ Type Ⓒ Awning Window enclosure

- Supply and install 8 units
- Supply 2 spare units c/w spare revits.

Ⓓ Type Ⓓ Awning Window enclosure

- Supply and install 4 units
- Supply 1 spare units c/w spare revits.



Revision/Revisión	Description/Description	Date/Date
REVNM-5		REVDATE5
REVNM-4		REVDATE4
REVNM-3		REVDATE3
REVNM-2		REVDATE2
REVNM-1	MAY 23, 2016 - TENDER SET	REVDATE1
REVNM-0	MAY 22, 2016 - 95 PERCENT	REVDATE0

Client/client

CORRECTIONAL SERVICE CANADA

Project title/Titre du projet

SECURITY ENHANCEMENTS OF
EXTERIOR CELL WINDOWS

ABBOTSFORD B.C.
MATSQUI COMPLEX
- PACIFIC INSTITUTION
96 BED LU - BUILDING E

Consultant Signature Box Only

Designed by/Concept par
JOSEPH YUEN / DIANNE DY

Drawn by/Desaine par
JOSEPH YUEN / DIANNE DY

PWSSC Project Manager/Administrateur de Projets TPSGC
DARYL SINCLAR

PWSSC Regional Manager/ Architectural and Engineering Services/
Gestionnaire régionale, Services d'architecture et de génie, TPSGC
PREETIPAL PAUL

Drawing title/Titre du dessin

NEW AWNING WINDOW ENCLOSURE
DETAILS AND GENERAL NOTE

Project No./No. du projet	Sheet/Feuille	Revision no./ Le Révisión no.
R.044847.00 I	A8	OF