

THIS DRAWING AND DESIGN SHALL NOT BE USED, REUSED OR REPRODUCED WITHOUT THE CONSENT OF McElhannay Consulting Services Ltd. McElhannay Consulting Services Ltd. WILL NOT BE HELD RESPONSIBLE FOR THE IMPROPER OR UNAUTHORIZED USE OF THIS DRAWING AND DESIGN.

THIS DRAWING HAS BEEN PREPARED FOR THE CLIENT IDENTIFIED, TO MEET THE STANDARDS AND REQUIREMENTS OF THE APPLICABLE PUBLIC ACTS. McELHANNAY CONSULTING SERVICES LTD., ITS EMPLOYEES, SUBCONSULTANTS AND AGENTS ACCEPT NO RESPONSIBILITY TO ANY OTHER PARTY, INCLUDING CONTRACTORS, SUPPLIERS, CONSULTANTS AND STAKEHOLDERS, OR THEIR EMPLOYEES OR AGENTS, FOR LOSS OR LIABILITY INCURRED AS A RESULT OF THEIR USE OF THESE DRAWINGS.

INFORMATION SHOWN ON THESE DRAWINGS REGARDING EXISTING UTILITIES IS COMPILED FROM SOME RECORD DRAWINGS AND SOME SURVEYS, AND MAY NOT BE COMPLETE OR FULLY ACCURATE. PRIOR TO CONSTRUCTION THE CONTRACTOR SHALL EXPOSE AND CONFIRM THE LOCATIONS AND ELEVATIONS OF ALL EXISTING UTILITIES AND ADVISE THE DEPARTMENTAL REPRESENTATIVE OF ANY POTENTIAL CONFLICTS.

**LEGEND**

EXISTING	WILDLIFE FENCING	PROPOSED
—x—x—	GATE	—x—x—
---	DITCH	---
---	CREEK	---
---	RIVER / WATER BODY	---
---	MARSH	---
---	PAVED MULTI-USE TRAIL	---

No.	Date/Date	Description/Description	Drawn by Dessiné par	Approved Approuvé
A	2016.06.03	ISSUED FOR TENDER	AK	NJ

Revision / Revision

A	B	C
A detail number numéro de détail	B source drawing no. de dessin no.	C detail on drawing no. détail sur dessin no.

Consultant's Stamp  
Sceau de l'expert-conseil

Eng. Stamp  
Sceau de l'ingénieur

Client/client

Parks Canada Agency

L'Agence Parcs Canada

Consultant's Name  
Nom de l'expert-conseil

McElhannay

Project title/Titre du projet

**TRANS CANADA HIGHWAY  
WILDLIFE EXCLUSION FENCING  
PHASE 2 - km 0.0 TO km 16.0  
BANFF NATIONAL PARK, AB**

Drawing title/Titre du dessin

**HERBICIDE APPLICATION  
TRANS CANADA HIGHWAY  
km 0.0 TO km 2.5**

**NOT FOR CONSTRUCTION**

Surveyed by/Arpenté par	Drawn by/Dessiné par	Date/Date
	AK	2016-06-03

Designed by/Concept par	Reviewed by/Revisé par	Scale/Echelle
AK	NJ	AS SHOWN

Parks Canada Project Manager/Administrateur de Projets Parcs Canada

Client Acceptance/Acceptation du client	Approved by/Approuvé par

Project No./No. du projet	Asset No./No. du bien	Sheet No./ No. de la feuille
201550		F01

Drawing Reference No./No. de référence du dessin

2121 00546 - 02

**HALF SIZE**











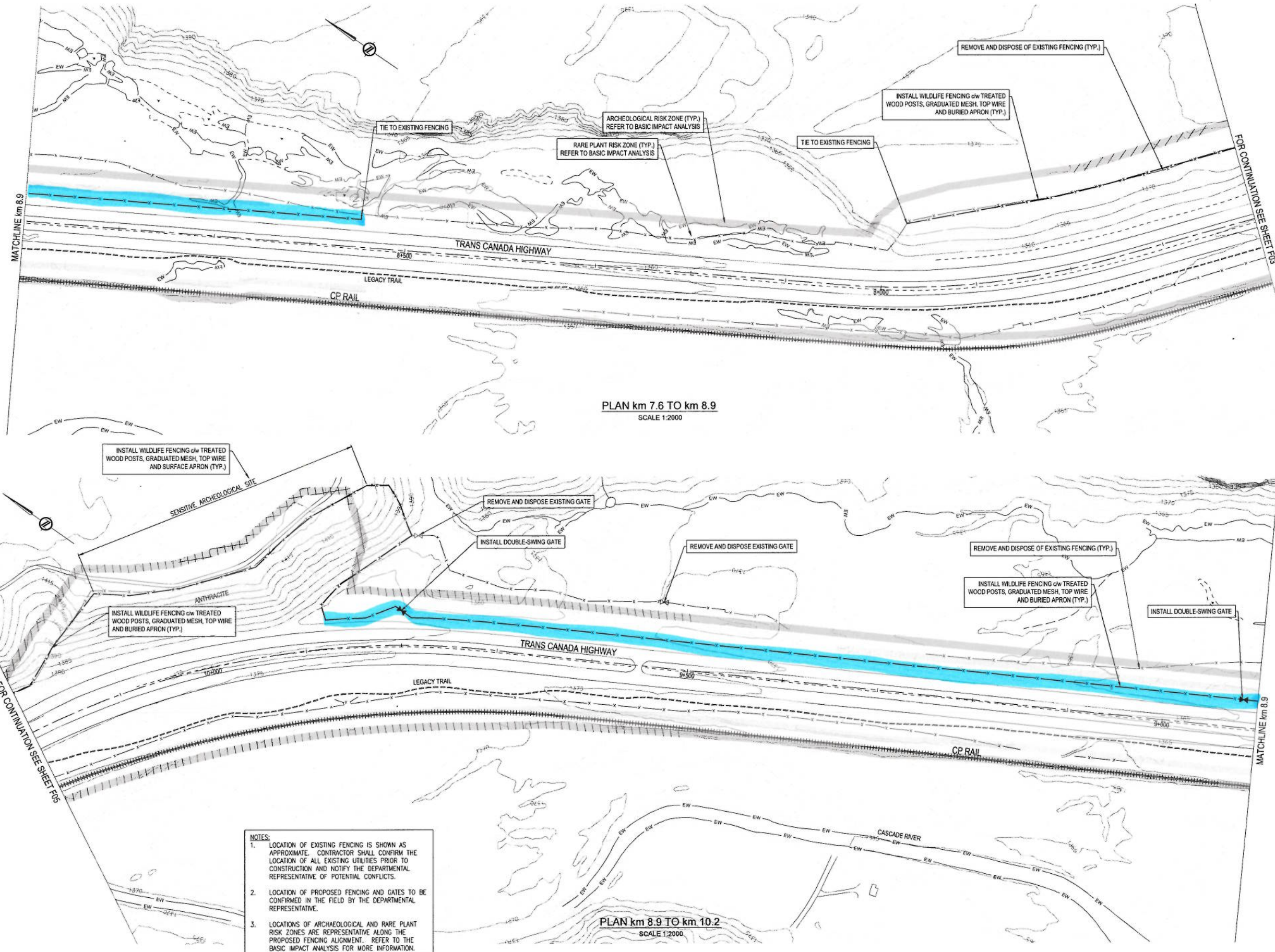

- NOTES:
1. LOCATION OF EXISTING FENCING IS SHOWN AS APPROXIMATE. CONTRACTOR SHALL CONFIRM THE LOCATION OF ALL EXISTING UTILITIES PRIOR TO CONSTRUCTION AND NOTIFY THE DEPARTMENTAL REPRESENTATIVE OF POTENTIAL CONFLICTS.
  2. LOCATION OF PROPOSED FENCING AND GATES TO BE CONFIRMED IN THE FIELD BY THE DEPARTMENTAL REPRESENTATIVE.
  3. LOCATIONS OF ARCHAEOLOGICAL AND RARE PLANT RISK ZONES ARE REPRESENTATIVE ALONG THE PROPOSED FENCING ALIGNMENT. REFER TO THE BASIC IMPACT ANALYSIS FOR MORE INFORMATION.

THIS DRAWING AND DESIGN SHALL NOT BE USED, REUSED OR REPRODUCED WITHOUT THE CONSENT OF McEIHANNEY CONSULTING SERVICES LTD. McEIHANNEY CONSULTING SERVICES LTD. WILL NOT BE HELD RESPONSIBLE FOR THE IMPROPER OR UNAUTHORIZED USE OF THIS DRAWING AND DESIGN.

THIS DRAWING HAS BEEN PREPARED FOR THE CLIENT IDENTIFIED, TO MEET THE STANDARDS AND REQUIREMENTS OF THE APPLICABLE PUBLIC AGENCIES. McEIHANNEY CONSULTING SERVICES LTD., ITS EMPLOYEES, SUBCONSULTANTS AND AGENTS ACCEPT NO RESPONSIBILITY TO ANY OTHER PARTY, INCLUDING CONTRACTORS, SUPPLIERS, CONSULTANTS AND STAKEHOLDERS, OR THEIR EMPLOYEES OR AGENTS, FOR LOSS OR LIABILITY INCURRED AS A RESULT OF THEIR USE OF THESE DRAWINGS.

INFORMATION SHOWN ON THESE DRAWINGS REGARDING EXISTING UTILITIES IS COMPILED FROM SOME RECORD DRAWINGS AND SOME SURVEYS, AND MAY NOT BE COMPLETE OR FULLY ACCURATE. PRIOR TO CONSTRUCTION THE CONTRACTOR SHALL EXPOSE AND CONFIRM THE LOCATIONS AND ELEVATIONS OF ALL EXISTING UTILITIES AND ADVISE THE DEPARTMENTAL REPRESENTATIVE OF ANY POTENTIAL CONFLICTS.

**LEGEND**

EXISTING	WILDLIFE FENCING	PROPOSED
---	GATE	---
---	DITCH	---
---	CREEK	---
---	RIVER / WATER BODY	---
---	MARSH	---
---	PAVED MULTI-USE TRAIL	---

No.	Date/Date	Description/Description	Drawn by Dessiné par	Approved Approuvé
A	2016.06.03	ISSUED FOR TENDER	AK	NJ

Revision / Revision

A	B	C
A	detail number numéro de détail	A
B	source drawing no. de dessin no.	B
C	detail on drawing no. détail sur dessin no.	C

Consultant's Stamp  
Sceau de l'expert-conseil

Eng. Stamp  
Sceau de l'ingénieur

Client/client

Parks Canada Agency

L'Agence Parcs Canada

Consultant's Name  
Nom de l'expert-conseil

**McEiHanney**

Project title/Titre du projet

**TRANS CANADA HIGHWAY  
WILDLIFE EXCLUSION FENCING  
PHASE 2 - km 0.0 TO km 16.0  
BANFF NATIONAL PARK, AB**

Drawing title/Titre du dessin

**HERBICIDE APPLICATION  
TRANS CANADA HIGHWAY  
km 7.6 TO km 10.2**

**NOT FOR CONSTRUCTION**

Surveyed by/Arpenté par	Drawn by/Dessiné par	Date/Date
	AK	2016-06-03

Designed by/Concept par	Reviewed by/Revisé par	Scale/Echelle
AK	NJ	AS SHOWN

Parks Canada Project Manager/Administrateur de Projets Parcs Canada

Client Acceptance/Acceptation du client	Approved by/Approuvé par

Project No./No. du projet

201550

Asset No./No. du bien

Street No./No. de la feuille

F04

Drawing Reference No./No. de référence du dessin

2121 00546 - 02

HALF SIZE



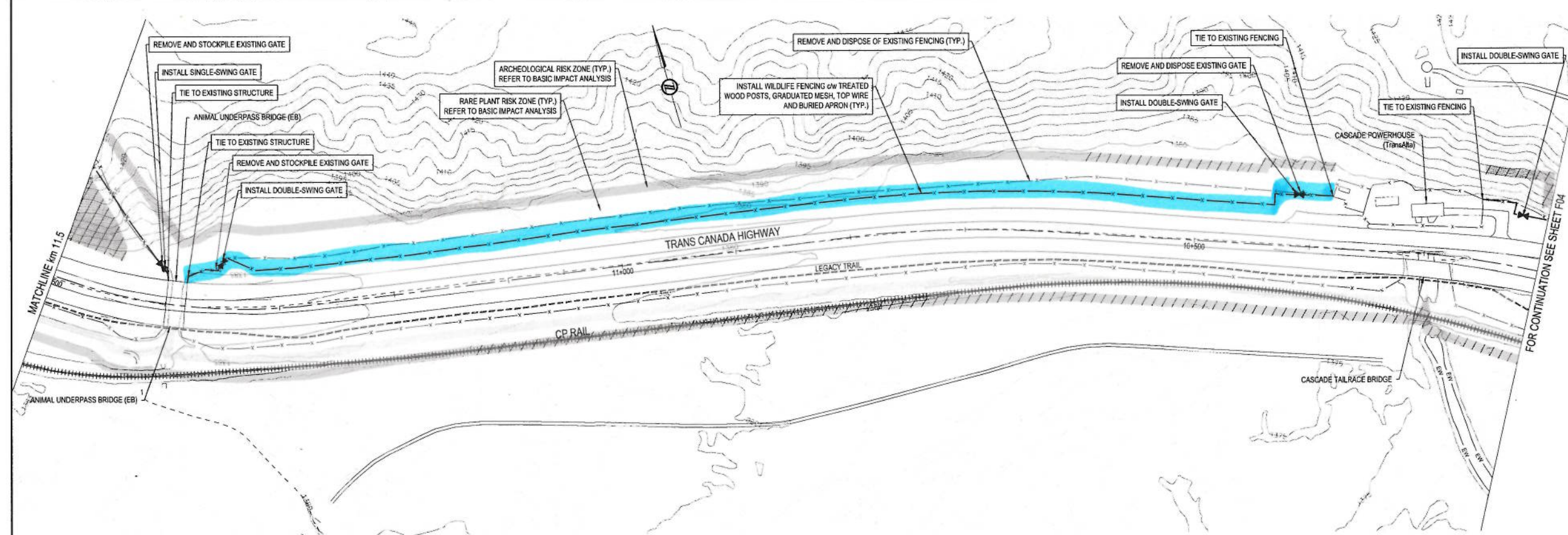

PLAN km 10.2 TO km 11.5  
SCALE 1:2000

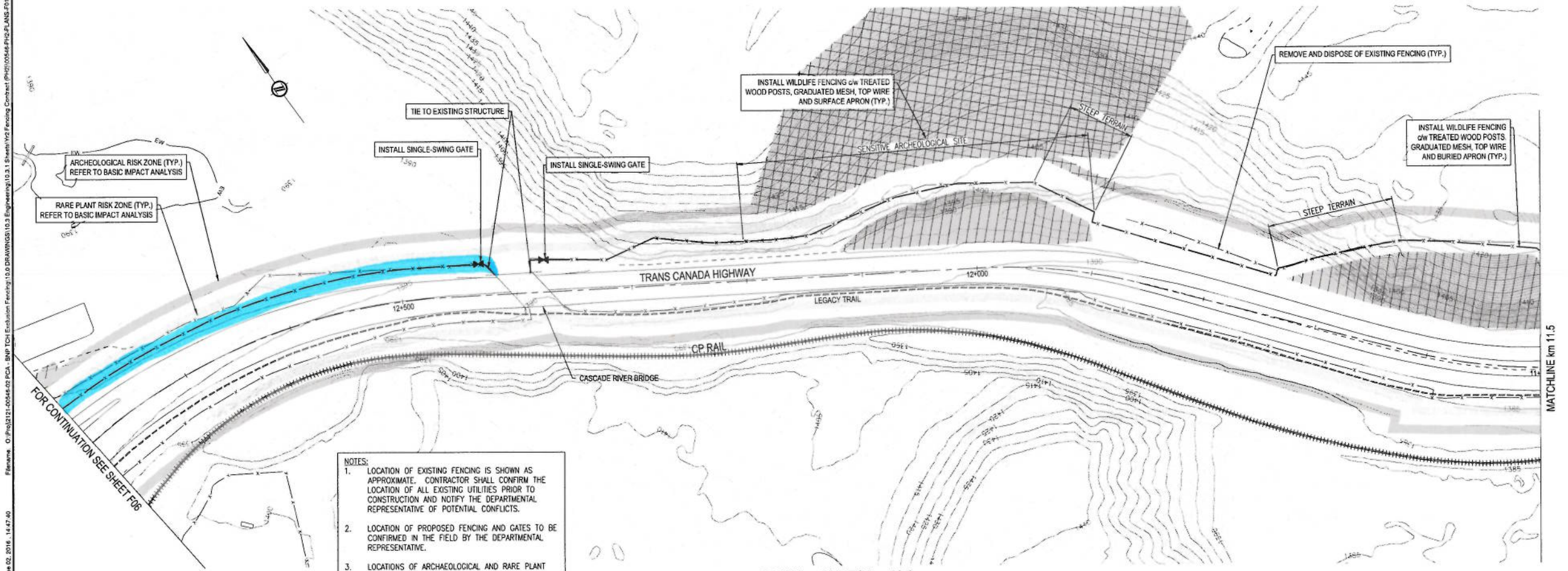

PLAN km 11.5 TO km 12.8  
SCALE 1:2000

- NOTES:
1. LOCATION OF EXISTING FENCING IS SHOWN AS APPROXIMATE. CONTRACTOR SHALL CONFIRM THE LOCATION OF ALL EXISTING UTILITIES PRIOR TO CONSTRUCTION AND NOTIFY THE DEPARTMENTAL REPRESENTATIVE OF POTENTIAL CONFLICTS.
  2. LOCATION OF PROPOSED FENCING AND GATES TO BE CONFIRMED IN THE FIELD BY THE DEPARTMENTAL REPRESENTATIVE.
  3. LOCATIONS OF ARCHAEOLOGICAL AND RARE PLANT RISK ZONES ARE REPRESENTATIVE ALONG THE PROPOSED FENCING ALIGNMENT. REFER TO THE BASIC IMPACT ANALYSIS FOR MORE INFORMATION.

THIS DRAWING AND DESIGN SHALL NOT BE USED, REUSED OR REPRODUCED WITHOUT THE CONSENT OF McElhanney Consulting Services Ltd. McElhanney Consulting Services Ltd. will not be held responsible for the improper or unauthorized use of this drawing and design.

THIS DRAWING HAS BEEN PREPARED FOR THE CLIENT IDENTIFIED, TO MEET THE STANDARDS AND REQUIREMENTS OF THE APPLICABLE PUBLIC AGENCIES. McElhanney Consulting Services Ltd., ITS EMPLOYEES, SUBCONSULTANTS AND AGENTS ACCEPT NO RESPONSIBILITY TO ANY OTHER PARTY, INCLUDING CONTRACTORS, SUPPLIERS, CONSULTANTS AND STAKEHOLDERS, OR THEIR EMPLOYEES OR AGENTS, FOR LOSS OR LIABILITY INCURRED AS A RESULT OF THEIR USE OF THESE DRAWINGS.

INFORMATION SHOWN ON THESE DRAWINGS REGARDING EXISTING UTILITIES IS COMPILED FROM SOME RECORD DRAWINGS AND SOME SURVEYS, AND ANY NOT BE COMPLETE OR FULLY ACCURATE. PRIOR TO CONSTRUCTION THE CONTRACTOR SHALL EXPOSE AND CONFIRM THE LOCATIONS AND ELEVATIONS OF ALL EXISTING UTILITIES AND ADVISE THE DEPARTMENTAL REPRESENTATIVE OF ANY POTENTIAL CONFLICTS.

**LEGEND**

EXISTING	WILDLIFE FENCING	PROPOSED
—X—X—	GATE	—X—X—
---	DITCH	---
---	CREEK	---
EW	RIVER / WATER BODY	---
---	MARSH	---
---	PAVED MULTI-USE TRAIL	---

No.	Date/Date	Description/Description	Drawn by/Dessiné par	Approved/Approuvé
A	2016.06.03	ISSUED FOR TENDER	AK	NJ

Revision / Révision:

A	B	C
detail number numéro de détail	source drawing no. de dessin no.	detail on drawing no. détail sur dessin no.

Consultant's Stamp  
Sceau de l'expert-conseil

Eng. Stamp  
Sceau de l'ingénieur

Client/client

Parks Canada Agency  
L'Agence Parcs Canada

Consultant's Name  
Nom de l'expert-conseil

**McElhanney**

Project title/Titre du projet

**TRANS CANADA HIGHWAY  
WILDLIFE EXCLUSION FENCING  
PHASE 2 - km 0.0 TO km 16.0  
BANFF NATIONAL PARK, AB**

Drawing title/Titre du dessin

**HERBICIDE APPLICATION  
TRANS CANADA HIGHWAY  
km 10.2 TO km 12.8  
NOT FOR CONSTRUCTION**

Surveyed by/Arpenté par	Drawn by/Dessiné par	Date/Date
	AK	2016-06-03

Designed by/Concepté par	Reviewed by/Révisé par	Scale/Echelle
AK	NJ	AS SHOWN

Parks Canada Project Manager/Administrateur de Projets Parcs Canada

Client Acceptance/Acceptation du client	Approved by/Approuvé par

Parks Canada Project Manager/Administrateur de Projets Parcs Canada

Project No./No. du projet	Asset No./No. de bien	Sheet No./No. de la feuille
201550		F05

Drawing Reference No./No. de référence du dessin

2121 00546 - 02

HALF SIZE



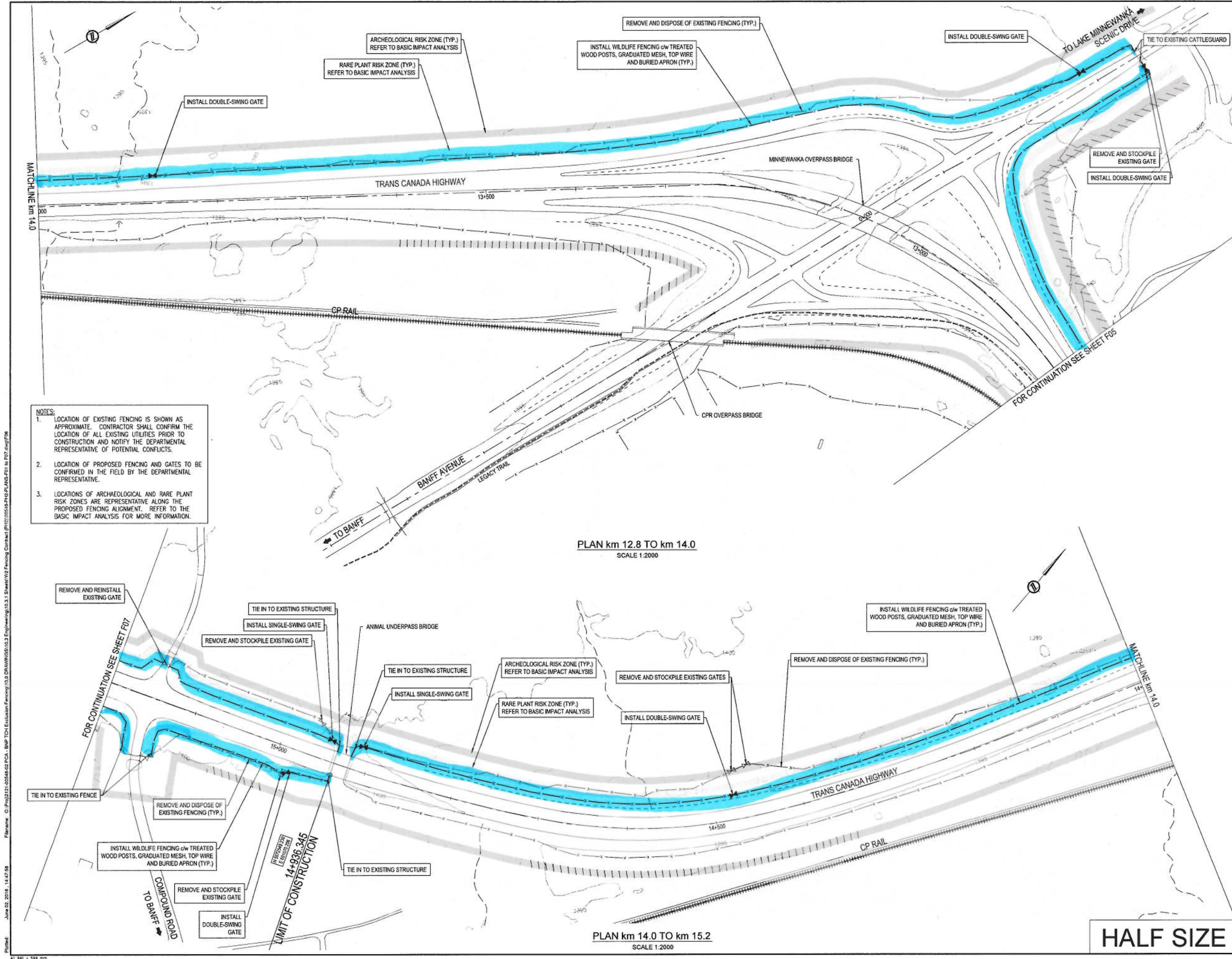

- NOTES:**
- 1. LOCATION OF EXISTING FENCING IS SHOWN AS APPROXIMATE. CONTRACTOR SHALL CONFIRM THE LOCATION OF ALL EXISTING UTILITIES PRIOR TO CONSTRUCTION AND NOTIFY THE DEPARTMENTAL REPRESENTATIVE OF POTENTIAL CONFLICTS.
  - 2. LOCATION OF PROPOSED FENCING AND GATES TO BE CONFIRMED IN THE FIELD BY THE DEPARTMENTAL REPRESENTATIVE.
  - 3. LOCATIONS OF ARCHAEOLOGICAL AND RARE PLANT RISK ZONES ARE REPRESENTATIVE ALONG THE PROPOSED FENCING ALIGNMENT. REFER TO THE BASIC IMPACT ANALYSIS FOR MORE INFORMATION.

THIS DRAWING AND DESIGN SHALL NOT BE USED, REUSED OR REPRODUCED WITHOUT THE CONSENT OF McElhanney Consulting Services Ltd. McElhanney Consulting Services Ltd. will not be held responsible for the improper or unauthorized use of this drawing and design.

THIS DRAWING HAS BEEN PREPARED FOR THE CLIENT IDENTIFIED, TO MEET THE STANDARDS AND REQUIREMENTS OF THE APPLICABLE PUBLIC ACTS. McElhanney Consulting Services Ltd., its employees, SUBCONSULTANTS AND AGENTS ACCEPT NO RESPONSIBILITY TO ANY OTHER PARTY, INCLUDING CONTRACTORS, SUPPLIERS, CONSULTANTS AND STAKEHOLDERS, OR THEIR EMPLOYEES OR AGENTS, FOR LOSS OR LIABILITY INCURRED AS A RESULT OF THEIR USE OF THESE DRAWINGS.

INFORMATION SHOWN ON THESE DRAWINGS REGARDING EXISTING UTILITIES IS COMPILED FROM SOME RECORD DRAWINGS AND SOME SURVEYS, AND MAY NOT BE COMPLETE OR FULLY ACCURATE. PRIOR TO CONSTRUCTION THE CONTRACTOR SHALL EXPOSE AND CONFIRM THE LOCATIONS AND ELEVATIONS OF ALL EXISTING UTILITIES AND ADVISE THE DEPARTMENTAL REPRESENTATIVE OF ANY POTENTIAL CONFLICTS.

**LEGEND**

EXISTING		PROPOSED
WILDLIFE FENCING	---	---
GATE	⌂	⌂
DITCH	- - -	
CREEK	~ ~ ~	
RIVER / WATER BODY	EW	
MARSH		
PAVED MULTI-USE TRAIL	---	

A	2016.06.03	ISSUED FOR TENDER	AK	NJ
No.	Date/Date	Description/Description	Drawn by Dessiné par	Approved Approuvé
Revision / Revision				
A		A detail number numéro de détail	A	
B		B source drawing no. de dessin no.	B	
C		C detail on drawing no. détail sur dessin no.	C	

Consultant's Stamp  
Sceau de l'expert-conseil

Eng. Stamp  
Sceau de l'ingénieur

Client/client

Parks Canada Agency

L'Agence Parcs Canada

Consultant's Name  
Nom de l'expert-conseil

Project title/Titre du projet

**TRANS CANADA HIGHWAY  
WILDLIFE EXCLUSION FENCING  
PHASE 2 - km 0.0 TO km 16.0  
BANFF NATIONAL PARK, AB**

Drawing title/Titre du dessin

**HERBICIDE APPLICATION  
TRANS CANADA HIGHWAY  
km 12.8 TO km 15.2**

**NOT FOR CONSTRUCTION**

Surveyed by/Arpenté par	Drawn by/Dessiné par	Date/Date
	AK	2016-06-03
Designed by/Concepté par	Reviewed by/Revisé par	Scale/Echelle
AK	NJ	AS SHOWN

Parks Canada Project Manager/Administrateur de Projets Parcs Canada

Client Acceptance/Acceptation du client	Approved by/Approuvé par

Project No./No. du projet

Asset No./No. du bien

Sheet No./No. de la feuille

201550

2121 00546 - 02

F06

Drawing Reference No./No. de référence du dessin

HALF SIZE

Filename: G:\Proj\211-00546-02\PCA - BNP\TCH Exclusion Fencing\10.0 DRAWINGS\10.3 Engineering\10.3.1 Sheets\W2 Fencing Contract (PH2)100546-PH2-PLAN-F01.mxd  
June 02, 2016, 14:47:58  
Plotted: 41 841 x 594 mm



- NOTES:**
1. LOCATION OF EXISTING FENCING IS SHOWN AS APPROXIMATE. CONTRACTOR SHALL CONFIRM THE LOCATION OF ALL EXISTING UTILITIES PRIOR TO CONSTRUCTION AND NOTIFY THE DEPARTMENTAL REPRESENTATIVE OF POTENTIAL CONFLICTS.
  2. LOCATION OF PROPOSED FENCING AND GATES TO BE CONFIRMED IN THE FIELD BY THE DEPARTMENTAL REPRESENTATIVE.
  3. LOCATIONS OF ARCHAEOLOGICAL AND RARE PLANT RISK ZONES ARE REPRESENTATIVE ALONG THE PROPOSED FENCING ALIGNMENT. REFER TO THE BASIC IMPACT ANALYSIS FOR MORE INFORMATION.

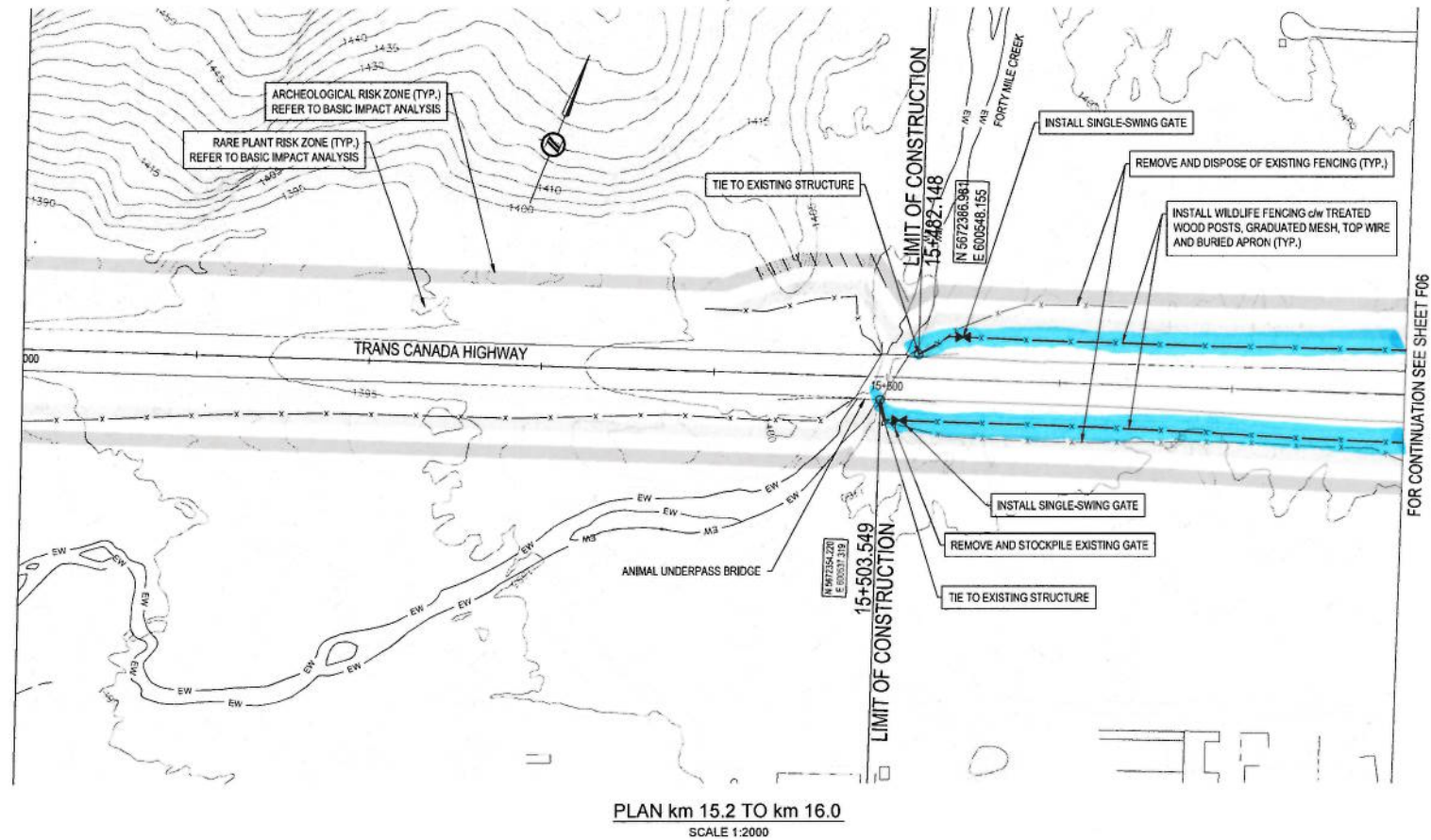

THIS DRAWING AND DESIGN SHALL NOT BE USED, REVISED OR REPRODUCED WITHOUT THE CONSENT OF McElhenny Consulting Services Ltd. McElhenny Consulting Services Ltd. will not be held responsible for the improper or unauthorized use of this drawing and design.

THIS DRAWING HAS BEEN PREPARED FOR THE CLIENT IDENTIFIED, TO MEET THE STANDARDS AND REQUIREMENTS OF THE APPLICABLE PUBLIC AGENCIES. McElhenny Consulting Services Ltd., its employees, SUBCONSULTANTS AND AGENTS ACCEPT NO RESPONSIBILITY TO ANY OTHER PARTY, INCLUDING CONTRACTORS, SUPPLIERS, CONSULTANTS AND STAKEHOLDERS, OR THEIR EMPLOYEES OR AGENTS, FOR LOSS OR LIABILITY INCURRED AS A RESULT OF THEIR USE OF THESE DRAWINGS.

INFORMATION SHOWN ON THESE DRAWINGS REGARDING EXISTING UTILITIES IS COMPILED FROM SOME RECORD DRAWINGS AND SOME SURVEYS, AND MAY NOT BE COMPLETE OR FULLY ACCURATE. PRIOR TO CONSTRUCTION THE CONTRACTOR SHALL EXPOSE AND CONFIRM THE LOCATIONS AND ELEVATIONS OF ALL EXISTING UTILITIES AND ADVISE THE DEPARTMENTAL REPRESENTATIVE OF ANY POTENTIAL CONFLICTS.

**LEGEND**

EXISTING	WILDLIFE FENCING	PROPOSED
---	GATE	---
---	DITCH	---
---	CREEK	---
---	RIVER / WATER BODY	---
---	MARSH	---
---	PAVED MULTI-USE TRAIL	---

No.	Date/Date	Description/Description	Drawn by Dessiné par	Approved Approuvé
A	2016.06.03	ISSUED FOR TENDER	AK	NJ

Revision / Revision

A	B	C
A detail number numéro de détail	B source drawing no. de dessin no.	C detail on drawing no. détail sur dessin no.

Consultant's Stamp  
Sceau de l'expert-conseil

Eng. Stamp  
Sceau de l'ingénieur

Client/client

Parks Canada Agency

L'Agence Parcs Canada

Consultant's Name  
Nom de l'expert-conseil

**McElhenny**

Project title/Titre du projet

**TRANS CANADA HIGHWAY  
WILDLIFE EXCLUSION FENCING  
PHASE 2 - km 0.0 TO km 16.0  
BANFF NATIONAL PARK, AB**

Drawing title/Titre du dessin

**HERBICIDE APPLICATION  
TRANS CANADA HIGHWAY  
km 15.2 TO km 16.0  
NOT FOR CONSTRUCTION**

Surveyed by/Arpenté par	Drawn by/Dessiné par	Date/Date
	AK	2016-06-03

Designed by/Concepté par	Reviewed by/Revisé par	Scale/Echelle
AK	NJ	AS SHOWN

Parks Canada Project Manager/Administrateur de Projets Parcs Canada

Client Acceptance/Acceptation du client

Approved by/Approuvé par

Parks Canada Project Manager/Administrateur de Projets Parcs Canada

Project No./No. du projet	Asset No./No. du bien	Sheet No./ No. de la feuille
201550		F07

Drawing Reference No./No. de référence du dessin

2121 00546 - 02

HALF SIZE