



CSA Property

wooden shed

⊗ sewer holding tank location

Main CSA Residential House

PROPERTY LINE

Storage shed  
at Private Residence

Private Property  
(Currently for sale)

⊗ Electric

Private Residence

Private shed.

AC Unit

CSA Property Parking Lot Area.

Driveway

fence.

Road

365

# CRSA Residence Property Map

S + W  
E + N

Bathroom  
340 x 160 = 54m<sup>2</sup>  
or 55 minus  
bathtub etc.

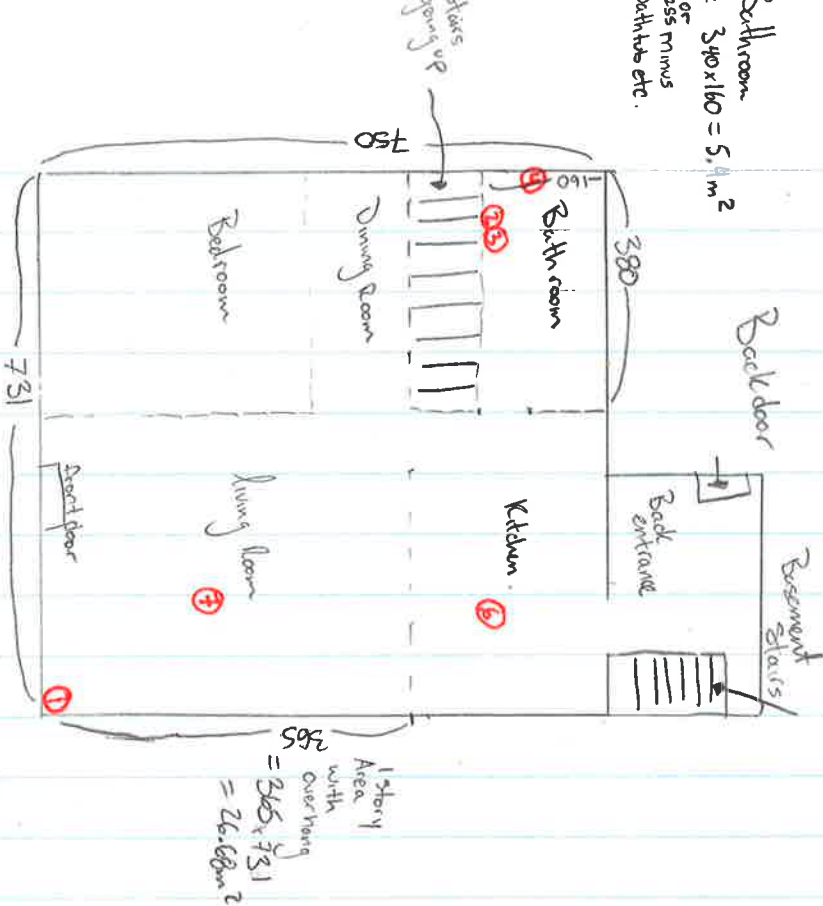

Main Floor Plan

- A) ACM flooring in bathroom  
= 54m<sup>2</sup> (minus bathtub etc).
- B) ACM Vermiculite in 2nd floor attic  
= 28.40m<sup>2</sup> footprint x .10 height = 31.24m<sup>3</sup>  
plus contents in pony wall.
- C) ACM Vermiculite in main floor attic  
= 26.63m<sup>2</sup> footprint x .10 height = 29.34m<sup>3</sup>
- D) LCP on second floor walls + ceiling  
= 36.80 + 32.66 + 13.80 = 97.06m<sup>2</sup>

- ⑩ Lead Paint
- ⑨ Lead leadate
- ⑧ Flooring (bottom layer)
- ⑦ Flooring (top layer)
- ⑥ siding on wall
- ⑤ Vermiculite
- ④ ceiling tile
- ③ Vermiculite

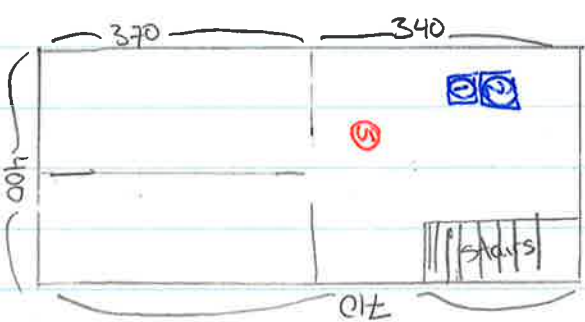
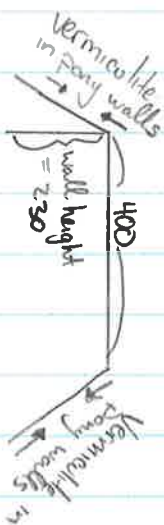

Upstairs Floor Plan

4 walls @ 4 x 2.3  
2 walls @ 7.1 x 2.3  
2 walls @ 3 x 2.3  
=

Total attic  
Footprint =  
400 x 710 = 28.40m<sup>2</sup>  
+ plus pony walls  
on side.