

LEGEND							
SYMBOL	DESCRIPTION	SYMBOL	DESCRIPTION	SYMBOL	DESCRIPTION	SYMBOL	DESCRIPTION
	B-VENT		EXTENT AND DIRECTION OF SLOPED INSULATION		ROOF HATCH		ROOF NUMBER AND ELEVATION
	BELL EXHAUST		ROOF DRAIN WITH SUMP		MODULAR CURB (CONDUIT PENETRATION)		BALLASTED ROOF ANCHOR

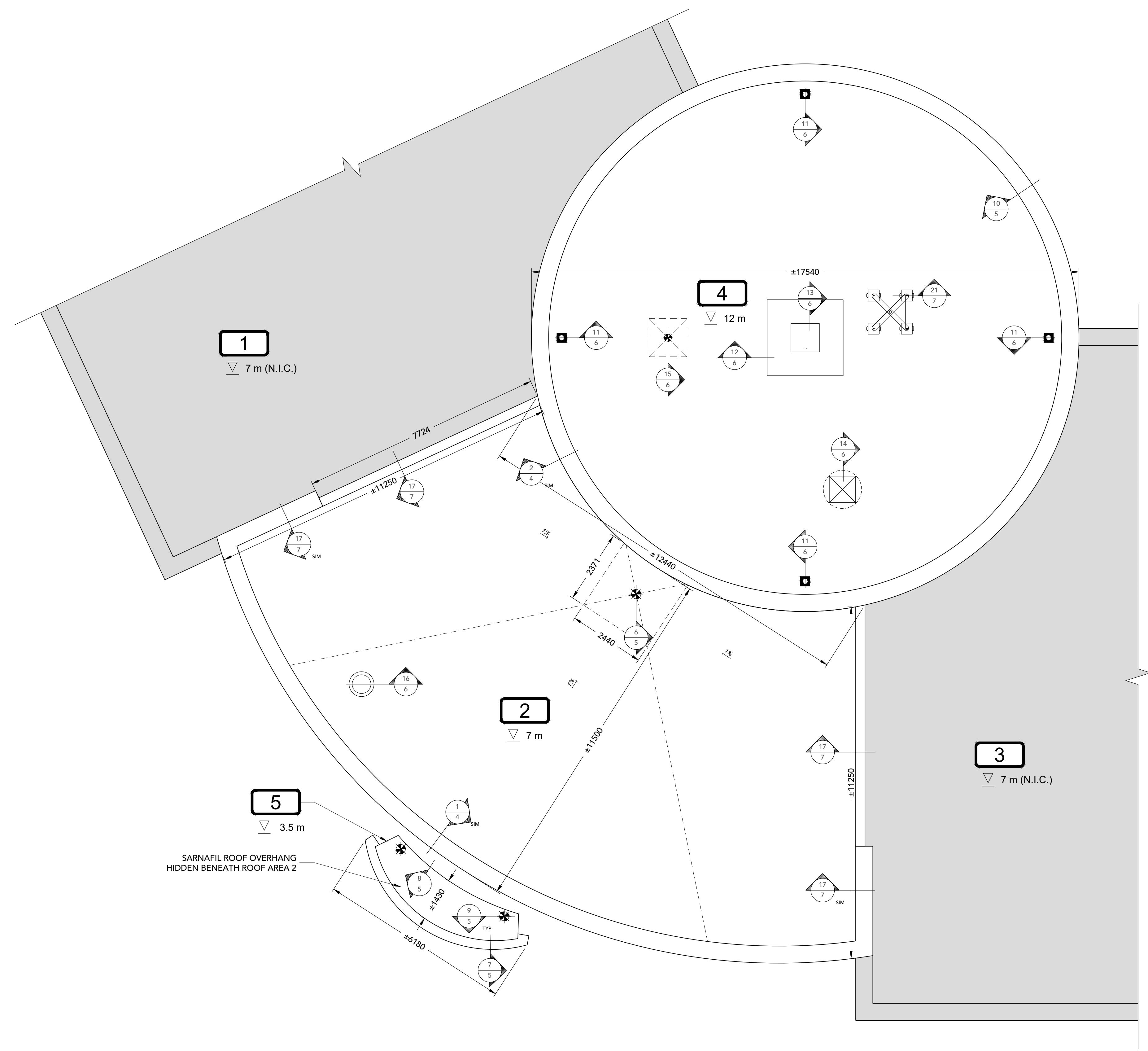

ROOF PLAN
1:75

C

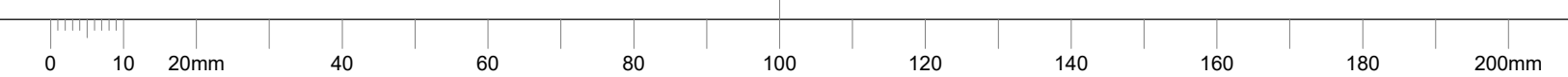

- Notes:
- CONTRACTOR IS RESPONSIBLE TO VERIFY ALL DIMENSIONS AND CONFIRM EXISTING CONDITIONS.
 - NOTIFY CONSULTANT IMMEDIATELY OF ANY DEVIATIONS FROM ASSUMED EXISTING CONDITIONS AS THEY ARE ENCOUNTERED ON SITE.
 - DRAWINGS ARE NOT TO BE SCALED.



110 - 150 Katimavik Road, Ottawa, Ontario K2L 2N2
 T: 613-831-7293 | F: 613-831-3812 | www.fsaeng.com

- Verify all dimensions and site conditions and be responsible for same
- Vérifier toutes les dimensions et l'état des lieux et en assumer la responsabilité

	A Detail no. No. du détail		B Location drawing no. sur dessin no.
	C Drawing no. dessin no.		A
			B
			C

project: **ROOF REPLACEMENT BUILDING M-02, ROOF AREAS 2, 4 + 5 BUILDING M-10, ROOF AREAS 1, 2 + 5 1200 MONTREAL ROAD, OTTAWA NATIONAL RESEARCH COUNCIL** projet

drawing: **ROOF PLAN BUILDING M-02** dessin

designed	conçu	date	2016-06-20	date
drawn	dessiné	scale	AS NOTED	échelle
checked	vérifié	sheet	1 of/ de 7	feuille
approved	approuvé	W.O.no.	A1-006900-03-01	D.T.no.
dwg.no.	dessin no.		5230-1	

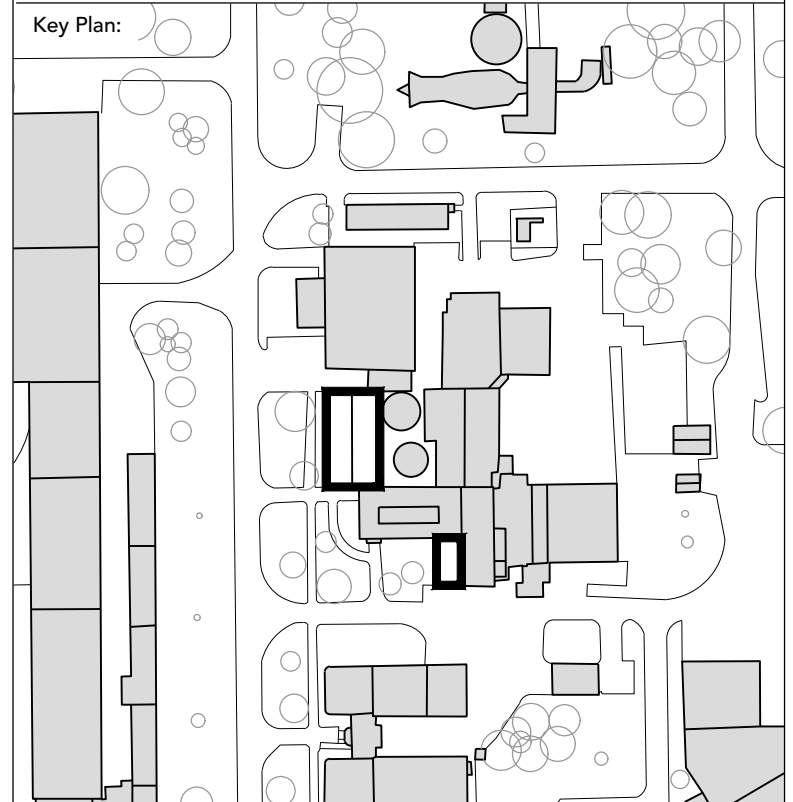
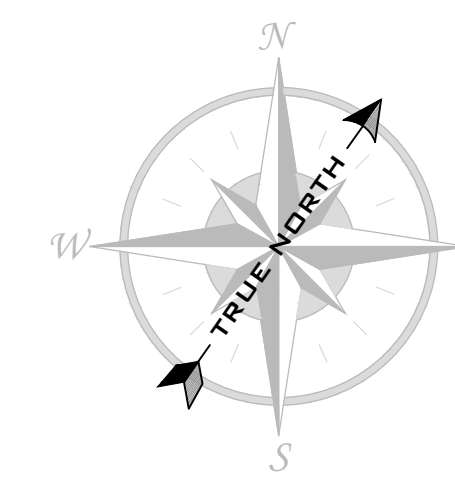

- Notes:
1. CONTRACTOR IS RESPONSIBLE TO VERIFY ALL DIMENSIONS AND CONFIRM EXISTING CONDITIONS.
 2. NOTIFY CONSULTANT IMMEDIATELY OF ANY DEVIATIONS FROM ASSUMED EXISTING CONDITIONS AS THEY ARE ENCOUNTERED ON SITE.
 3. DRAWINGS ARE NOT TO BE SCALED.

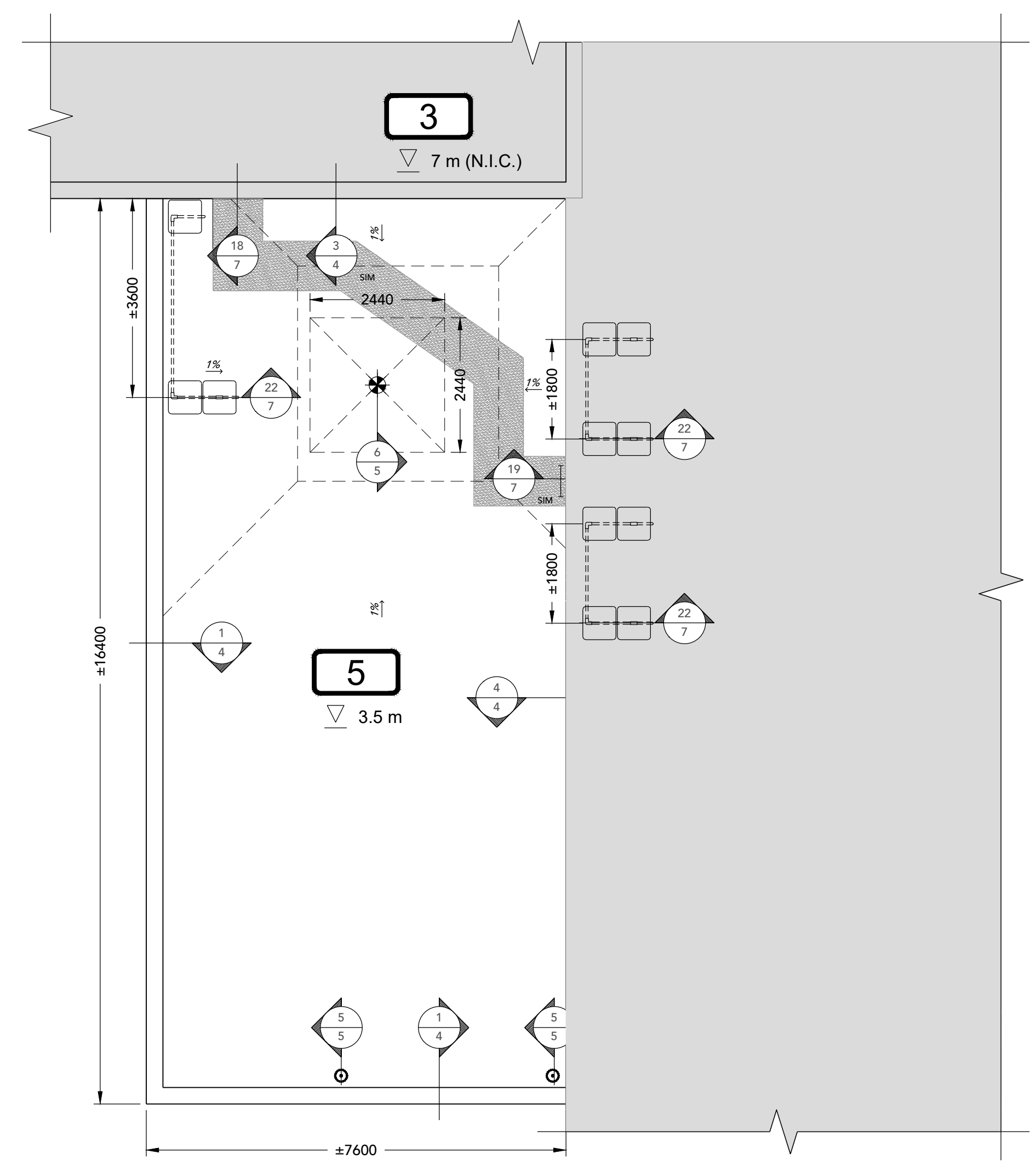
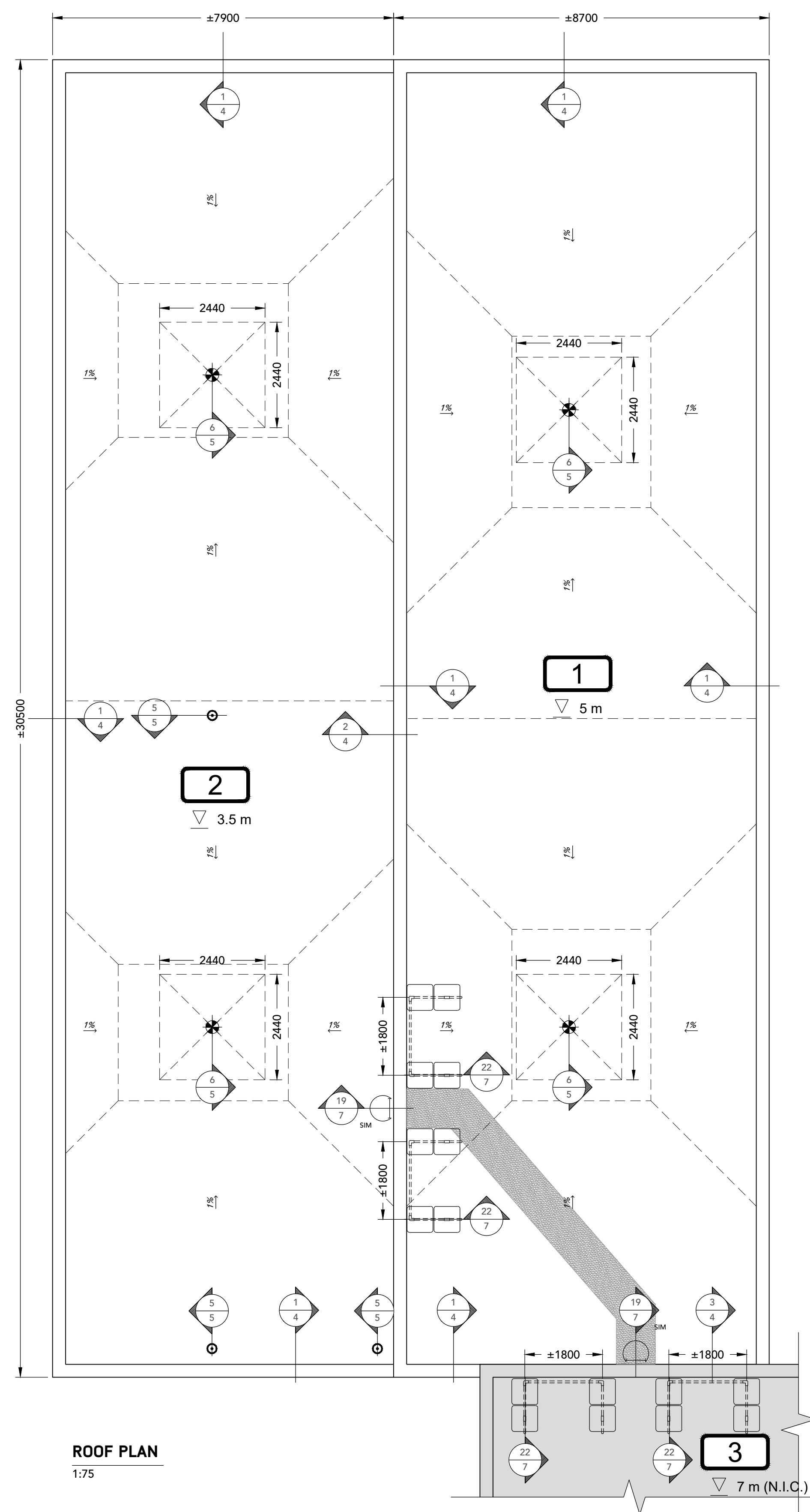

ROOF PLAN
1:75

LEGEND					
SYMBOL	DESCRIPTION	SYMBOL	DESCRIPTION	SYMBOL	DESCRIPTION
	BELL EXHAUST		PLUMBING VENT		SELF-BALLASTED GUARDRAIL
	ROOF LADDER WITH CAGE		ROOF DRAIN WITH SUMP		WALKWAY MEMBRANE
	EXTENT AND DIRECTION OF SLOPED INSULATION		ROOF NUMBER AND ELEVATION		

110 - 150 Katimavik Road, Ottawa, Ontario K2L 2N2
 T: 613-831-7293 | F: 613-831-3812 | www.fsaeng.com

- o Verify all dimensions and site conditions and be responsible for same
- o Vérifier toutes les dimensions et l'état des lieux et en assumer la responsabilité

	A Detail no. No. du détail		A Location drawing no. sur dessin no.
	C Drawing no. dessin no.		B C Drawing no. dessin no.

project: **ROOF REPLACEMENT BUILDING M-02, ROOF AREAS 2, 4 + 5 BUILDING M-10, ROOF AREAS 1, 2 + 5 1200 MONTREAL ROAD, OTTAWA NATIONAL RESEARCH COUNCIL**

drawing: **ROOF PLAN BUILDING M-10**

designed	conçu	date	date
John Callender		2016-06-20	
drawn	dessiné	scale	échelle
Ali Awada		AS NOTED	
checked	vérifié	sheet	feuille
John Callender		2 of/ de 7	
approved	approuvé	W.O.no.	D.T.no.
		A1-007001-03-01	

dwg.no. **5230-2**

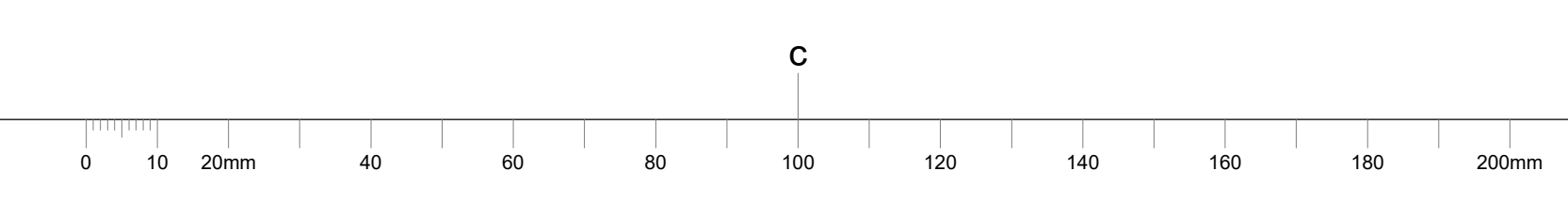

Key Plan:

- Notes:
1. CONTRACTOR IS RESPONSIBLE TO VERIFY ALL DIMENSIONS AND CONFIRM EXISTING CONDITIONS.
 2. NOTIFY CONSULTANT IMMEDIATELY OF ANY DEVIATIONS FROM ASSUMED EXISTING CONDITIONS AS THEY ARE ENCOUNTERED ON SITE.
 3. DRAWINGS ARE NOT TO BE SCALED.

- EXISTING ROOF SYSTEM E1:
 - 2-PLY MOD. BIT. MEMBRANE
 - 13 mm FIBREBOARD
 - SLOPED POLYISO INSULATION
 - 50 mm POLYISO INSULATION
 - 2-PLY MOPPED AIR/VAPOUR BARRIER MEMBRANE
 - CONCRETE DECK

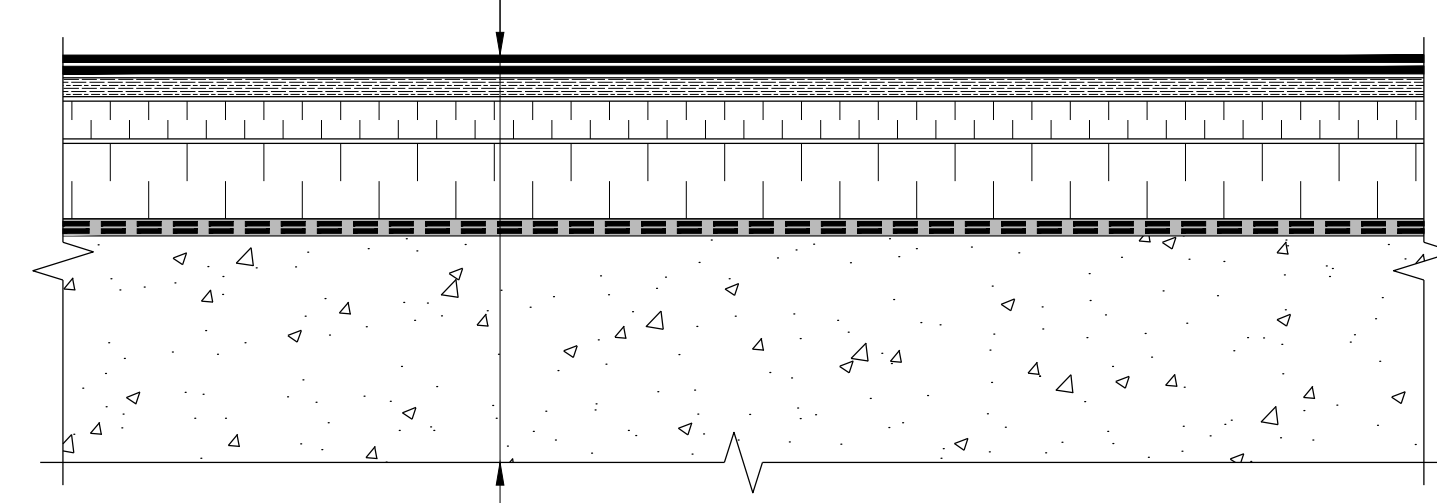

E1 EXISTING ROOF SYSTEM E1
 3 1:5 BLDG M-02 ROOF AREA 2

- EXISTING ROOF SYSTEM E2:
 - 2-PLY MOD. BIT. MEMBRANE
 - 13 mm FIBREBOARD
 - SLOPED POLYISO INSULATION
 - 63 mm SEMI-RIGID INSULATION
 - AIR/VAPOUR BARRIER MEMBRANE
 - CONCRETE DECK

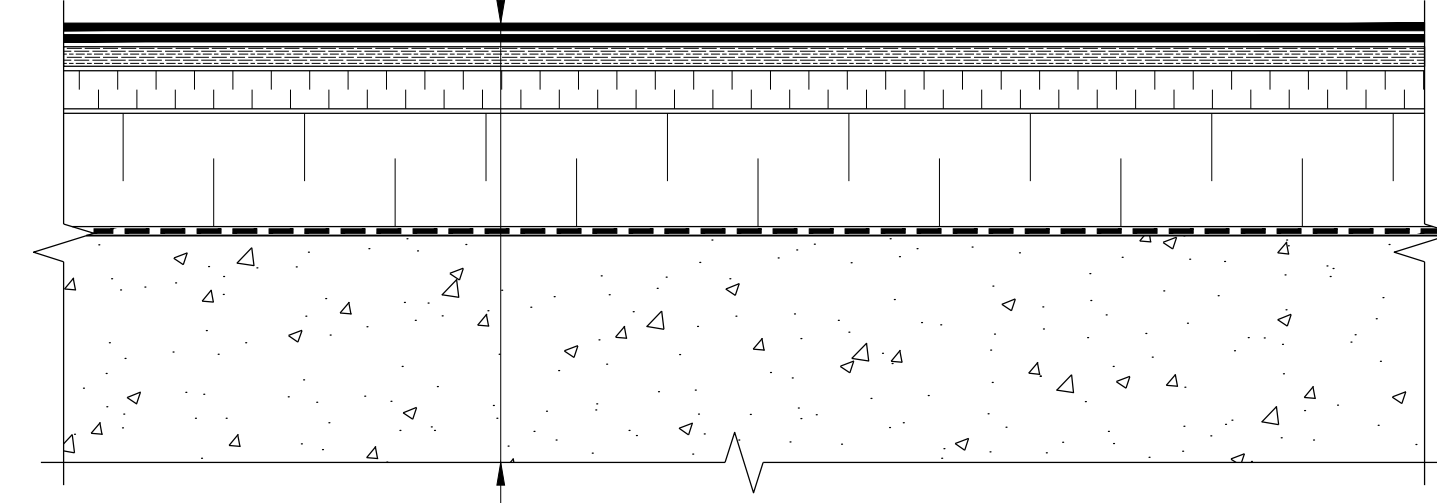

E2 EXISTING ROOF SYSTEM E2
 3 1:5 BLDG M-10 ROOF AREAS 1, 2

- EXISTING ROOF SYSTEM E3:
 - 2-PLY MOD. BIT. MEMBRANE
 - 13 mm FIBREBOARD
 - SLOPED POLYISO INSULATION
 - 63 mm FIBREGLASS INSULATION
 - 2-PLY MOPPED AIR/VAPOUR BARRIER MEMBRANE
 - CONCRETE DECK

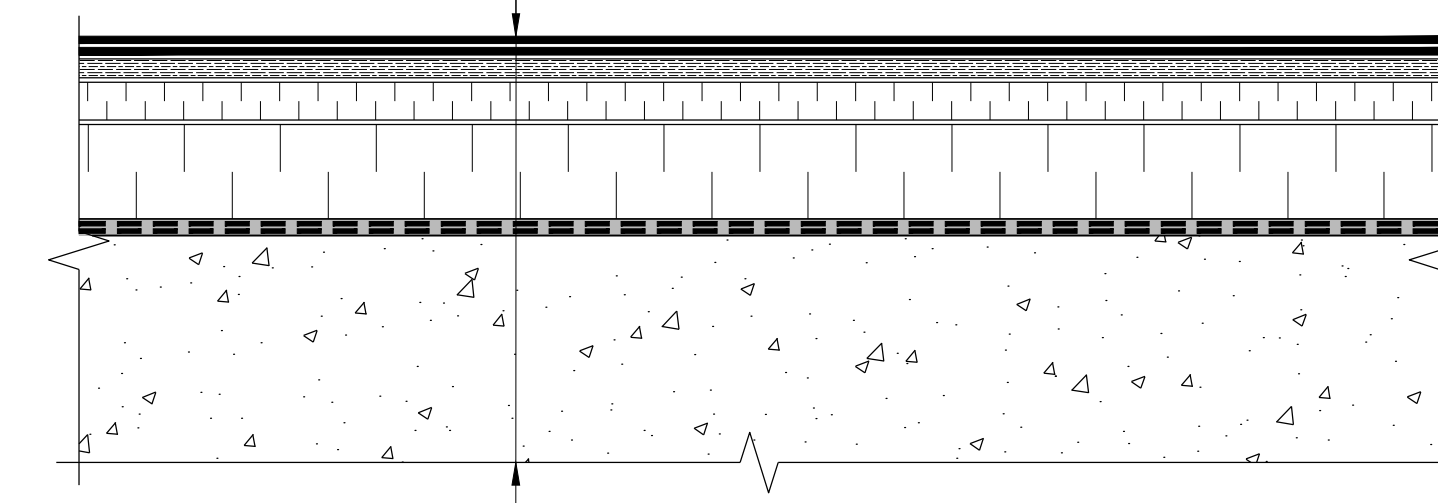

E3 EXISTING ROOF SYSTEM E3
 3 1:5 BLDG M-10 ROOF AREA 5

- TYPICAL ROOF SYSTEM R1:
 - 2-PLY MOD. BIT. MEMBRANE
 - 6 mm PROTECTION BOARD
 - SLOPED POLYISO INSULATION
 - 75 mm POLYISO INSULATION
 - AIR/VAPOUR BARRIER MEMBRANE
 - EXISTING CONCRETE DECK

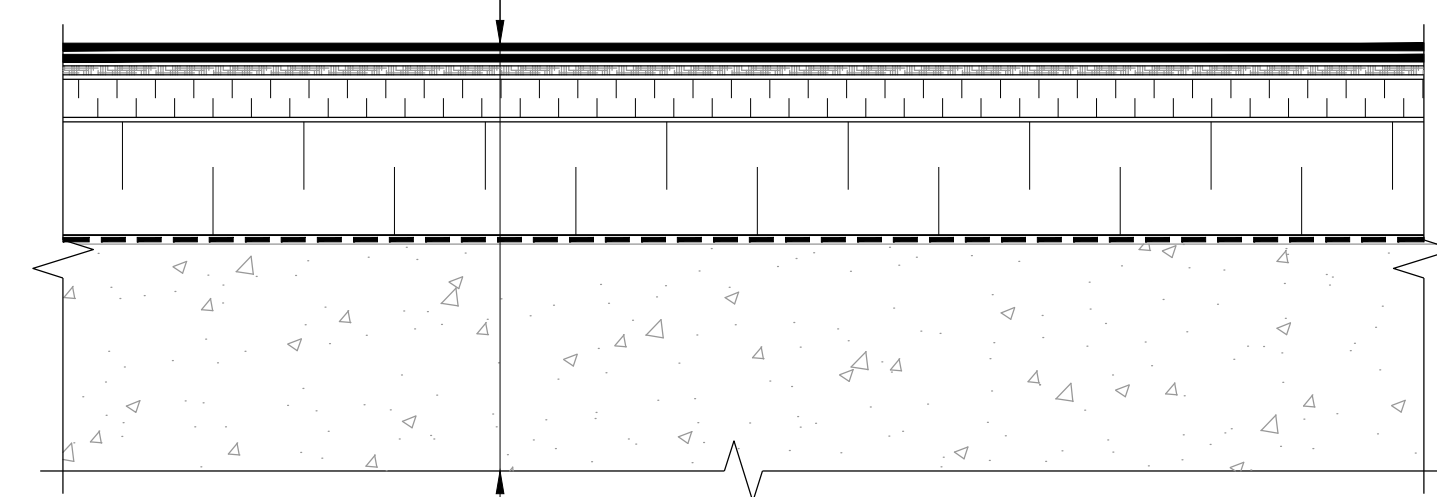

R1 TYPICAL ROOF SYSTEM R1
 3 1:5 BLDG M-02 ROOF AREA 2, BLDG M-10 ROOF AREAS 1, 2 & 5

- EXISTING ROOF SYSTEM E4:
 - GRAVEL BALLAST
 - FILTER FABRIC
 - PVC MEMBRANE
 - CONCRETE DECK

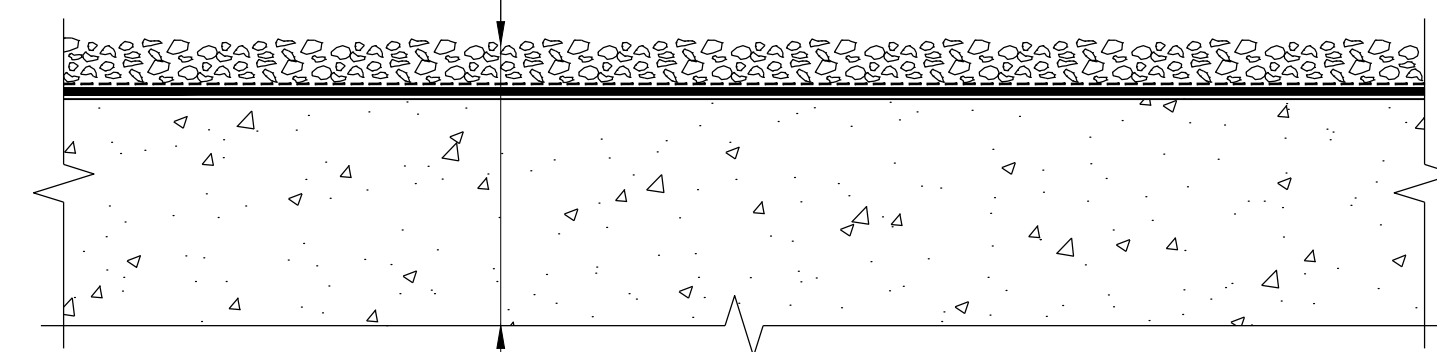

E4 EXISTING ROOF SYSTEM E4
 3 1:5 BLDG M-02 ROOF AREA 5

- TYPICAL ROOF SYSTEM R2:
 - EXISTING GRAVEL BALLAST
 - 13 mm DRAINAGE BOARD WITH FILTER FABRIC
 - PVC MEMBRANE
 - EXISTING PVC MEMBRANE
 - EXISTING CONCRETE DECK

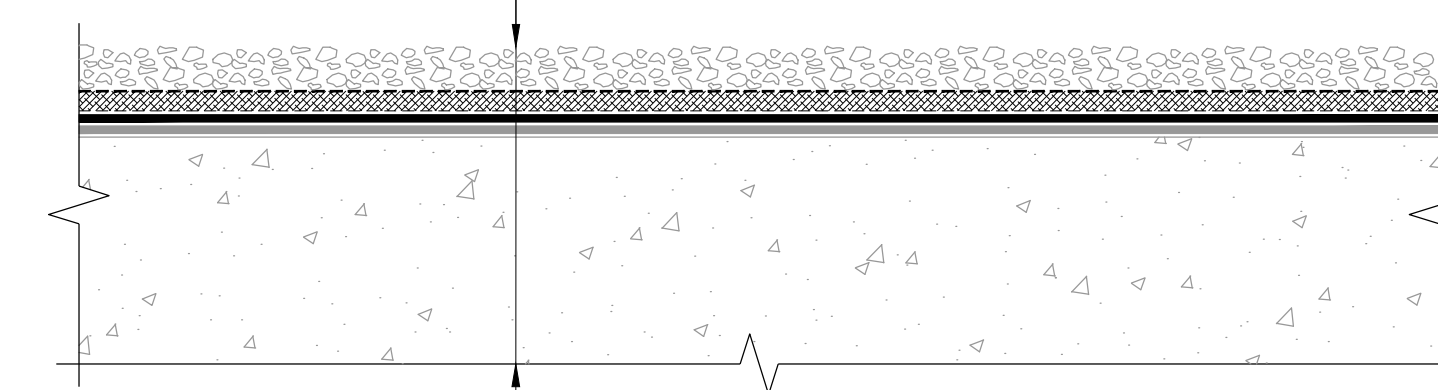

R2 TYPICAL ROOF SYSTEM R2
 3 1:5 BLDG M-02 ROOF AREA 5

C



- o Verify all dimensions and site conditions and be responsible for same
- o Vérifier toutes les dimensions et l'état des lieux et en assumer la responsabilité

A	A Detail no. No. du détail	A
B	B Location drawing no. sur dessin no.	B C
C	C Drawing no. dessin no.	

project: **ROOF REPLACEMENT BUILDING M-02, ROOF AREAS 2, 4 + 5 BUILDING M-10, ROOF AREAS 1, 2, + 5 1200 MONTREAL ROAD, OTTAWA NATIONAL RESEARCH COUNCIL**

drawing: **DETAILS**

designed John Callender	conçu 2016-06-20	date	date
drawn Guillaume Castonguay	dessiné	scale 1:5	échelle
checked John Callender	vérifié	sheet 3	of/de 7
approved	approuvé	W.O.no. A1-007001-03-01	D.T.no.
dwg.no. 5230-3		dessin no.	

Key Plan:

Notes:

- CONTRACTOR IS RESPONSIBLE TO VERIFY ALL DIMENSIONS AND CONFIRM EXISTING CONDITIONS.
- NOTIFY CONSULTANT IMMEDIATELY OF ANY DEVIATIONS FROM ASSUMED EXISTING CONDITIONS AS THEY ARE ENCOUNTERED ON SITE.
- DRAWINGS ARE NOT TO BE SCALED.

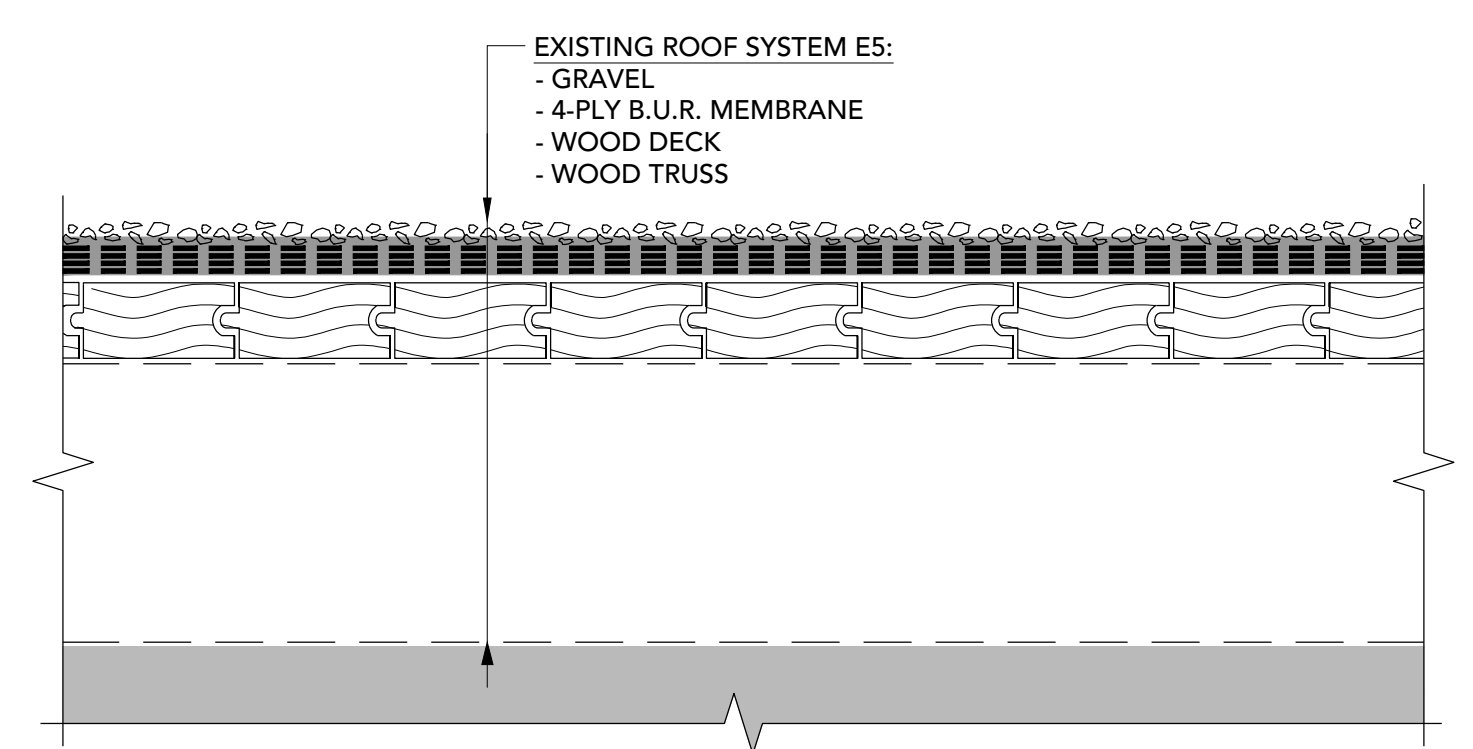

E5 EXISTING ROOF SYSTEM E5
 4 1:5 BLDG M-02 ROOF AREA 4

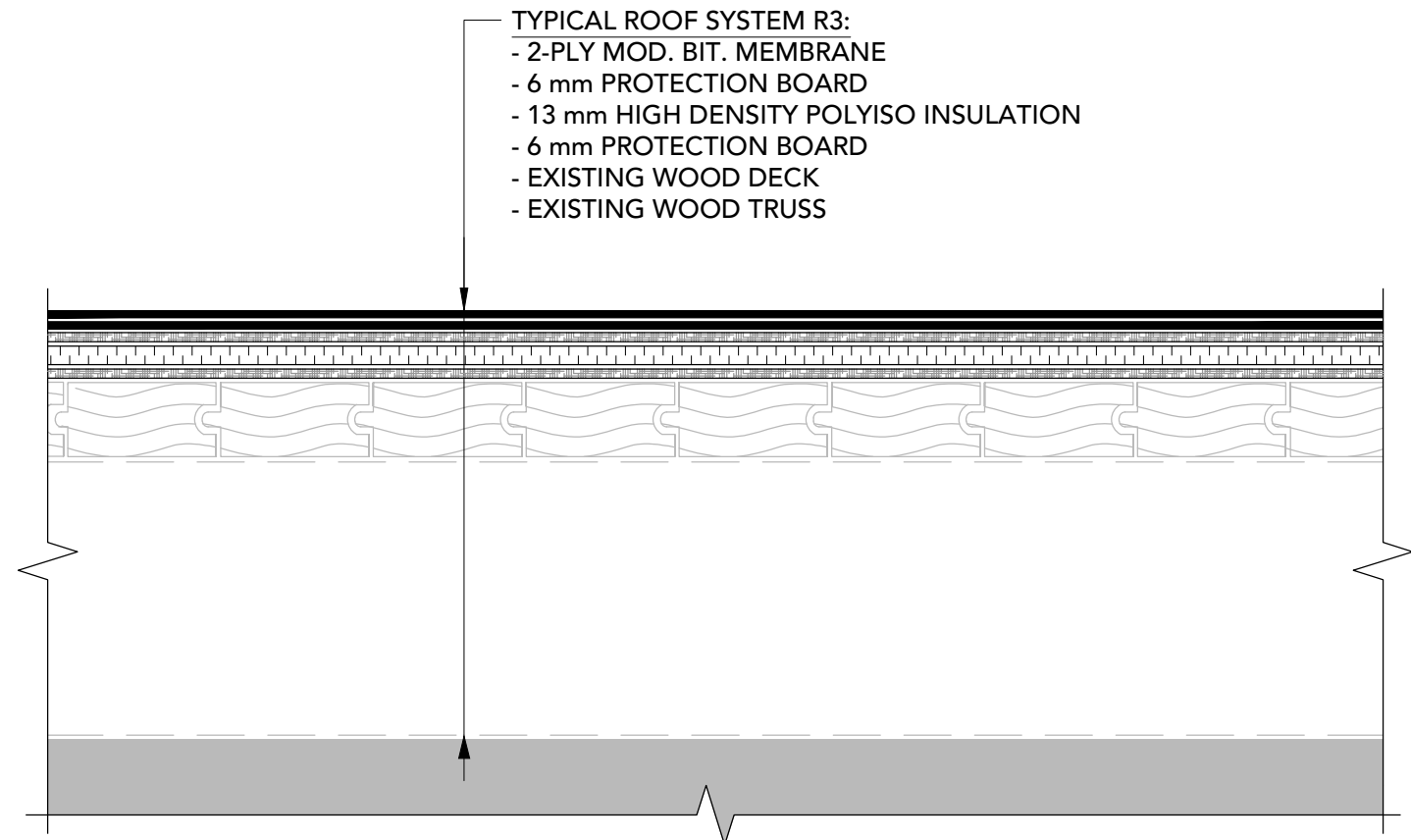

R3 TYPICAL ROOF SYSTEM R3
 4 1:5 BLDG M-02 ROOF AREA 4

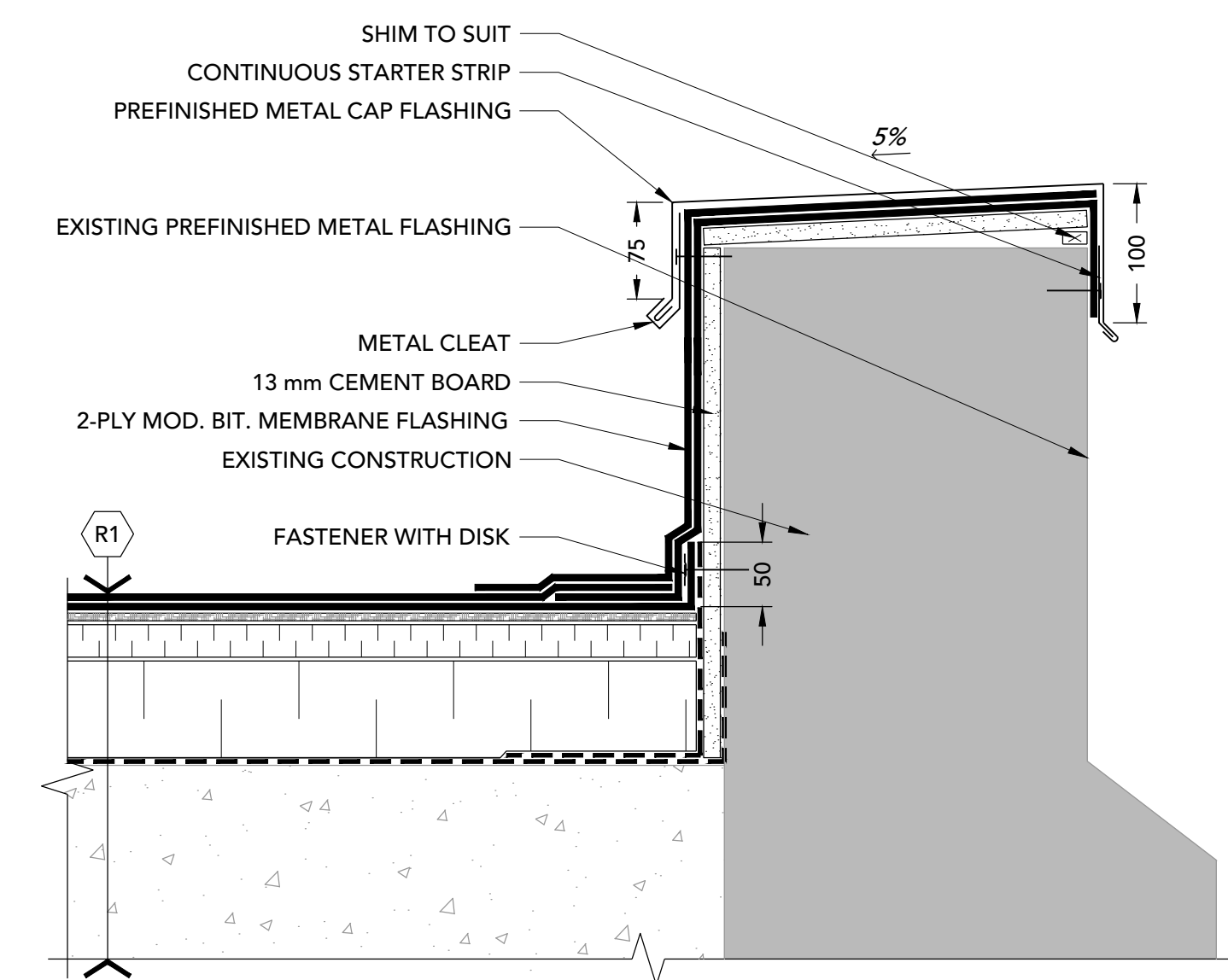

1 PARAPET
 4 1:5

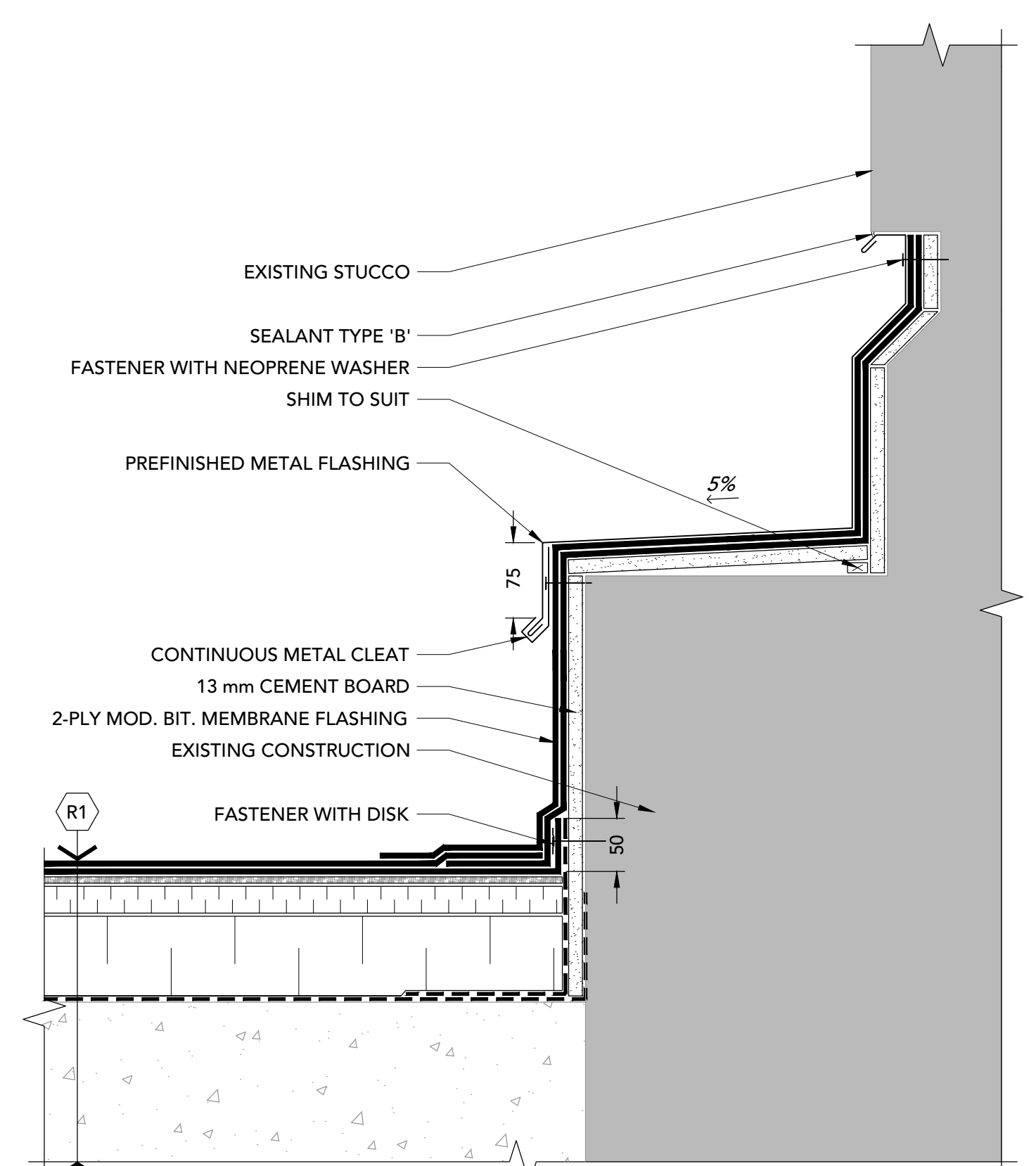

2 WALL TIE-IN
 4 1:5

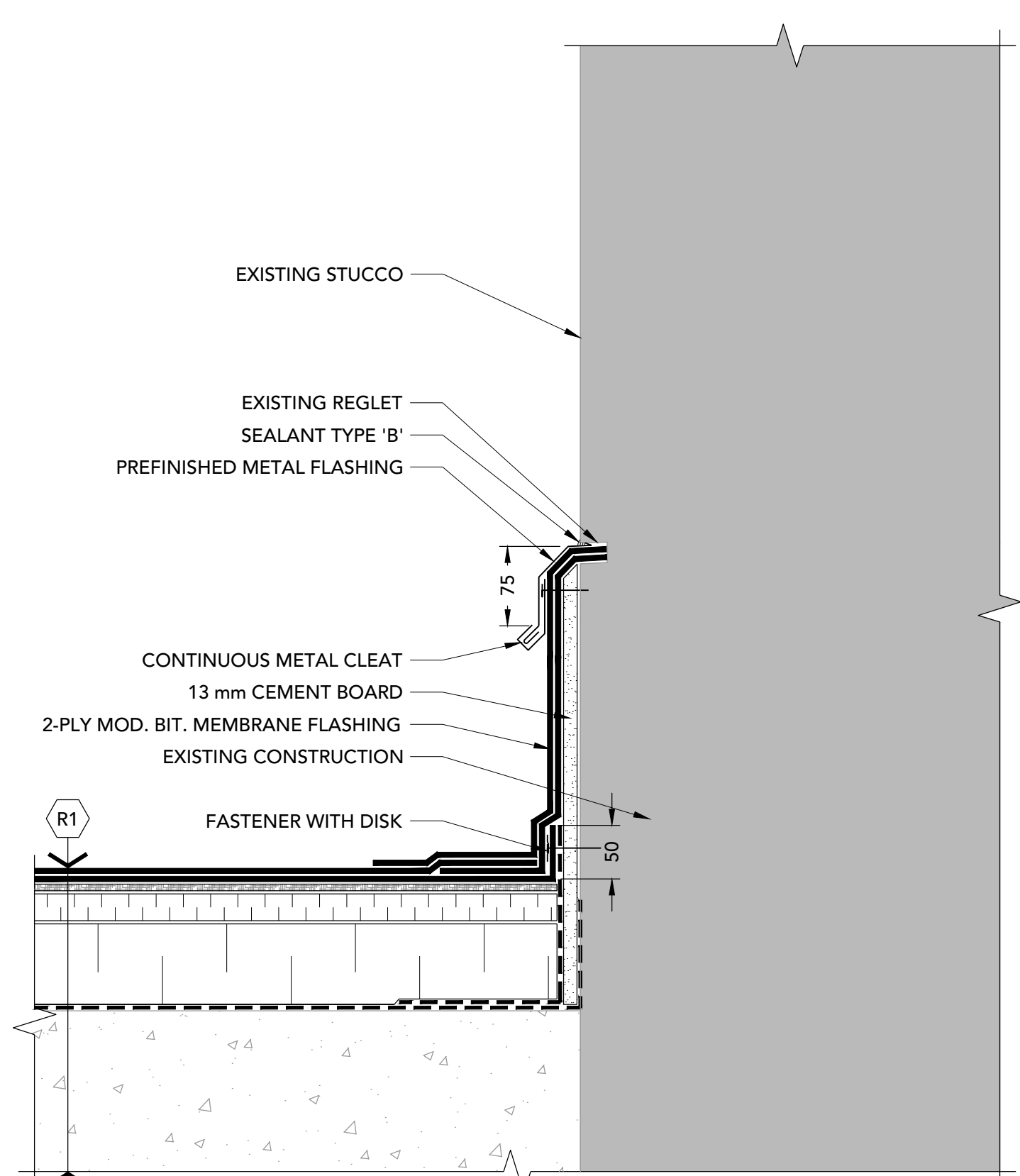

3 WALL TIE-IN
 4 1:5

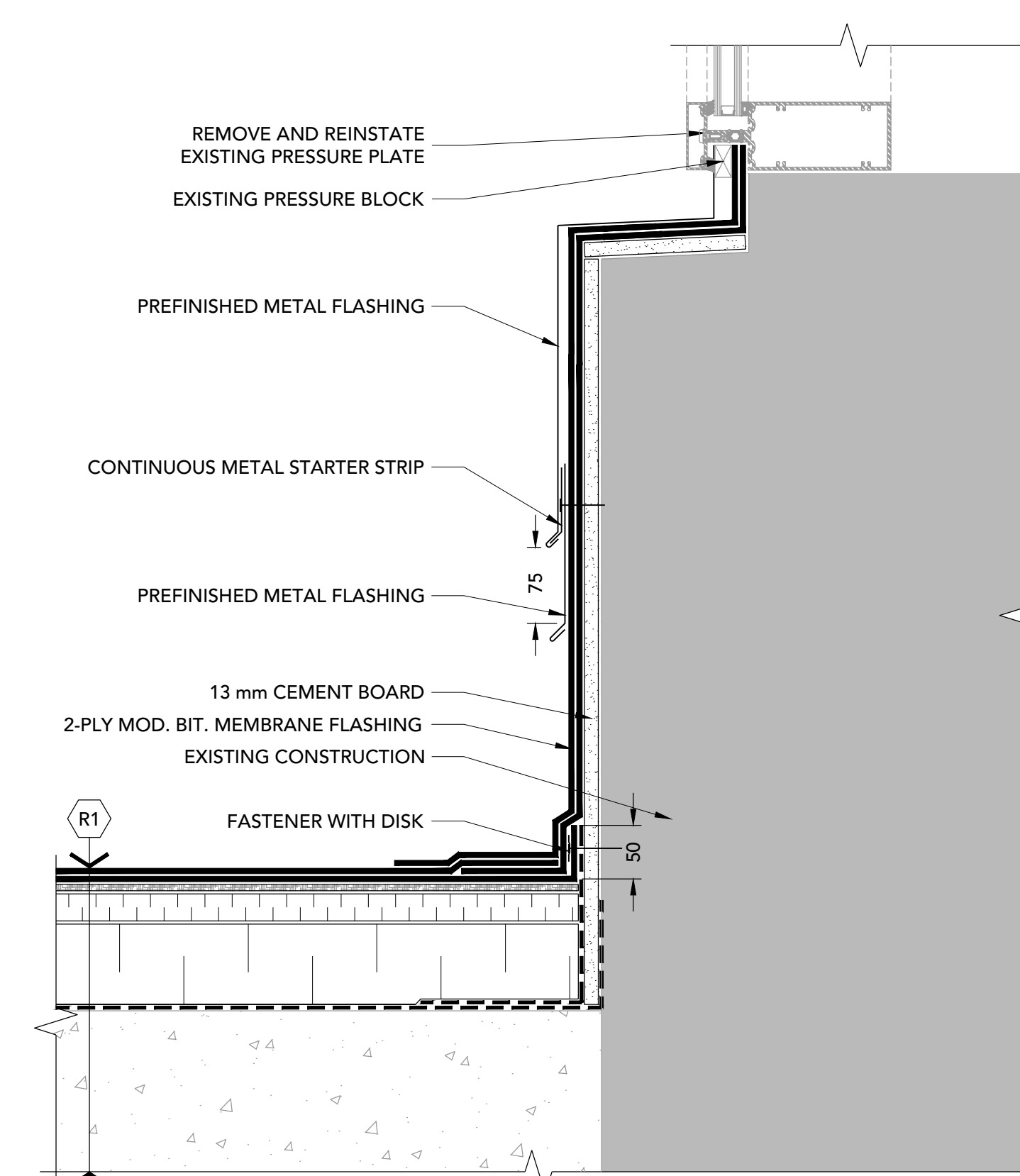

4 CURTAINWALL TIE-IN
 4 1:5

Key Plan:

Notes:

- CONTRACTOR IS RESPONSIBLE TO VERIFY ALL DIMENSIONS AND CONFIRM EXISTING CONDITIONS.
- NOTIFY CONSULTANT IMMEDIATELY OF ANY DEVIATIONS FROM ASSUMED EXISTING CONDITIONS AS THEY ARE ENCOUNTERED ON SITE.
- DRAWINGS ARE NOT TO BE SCALED.

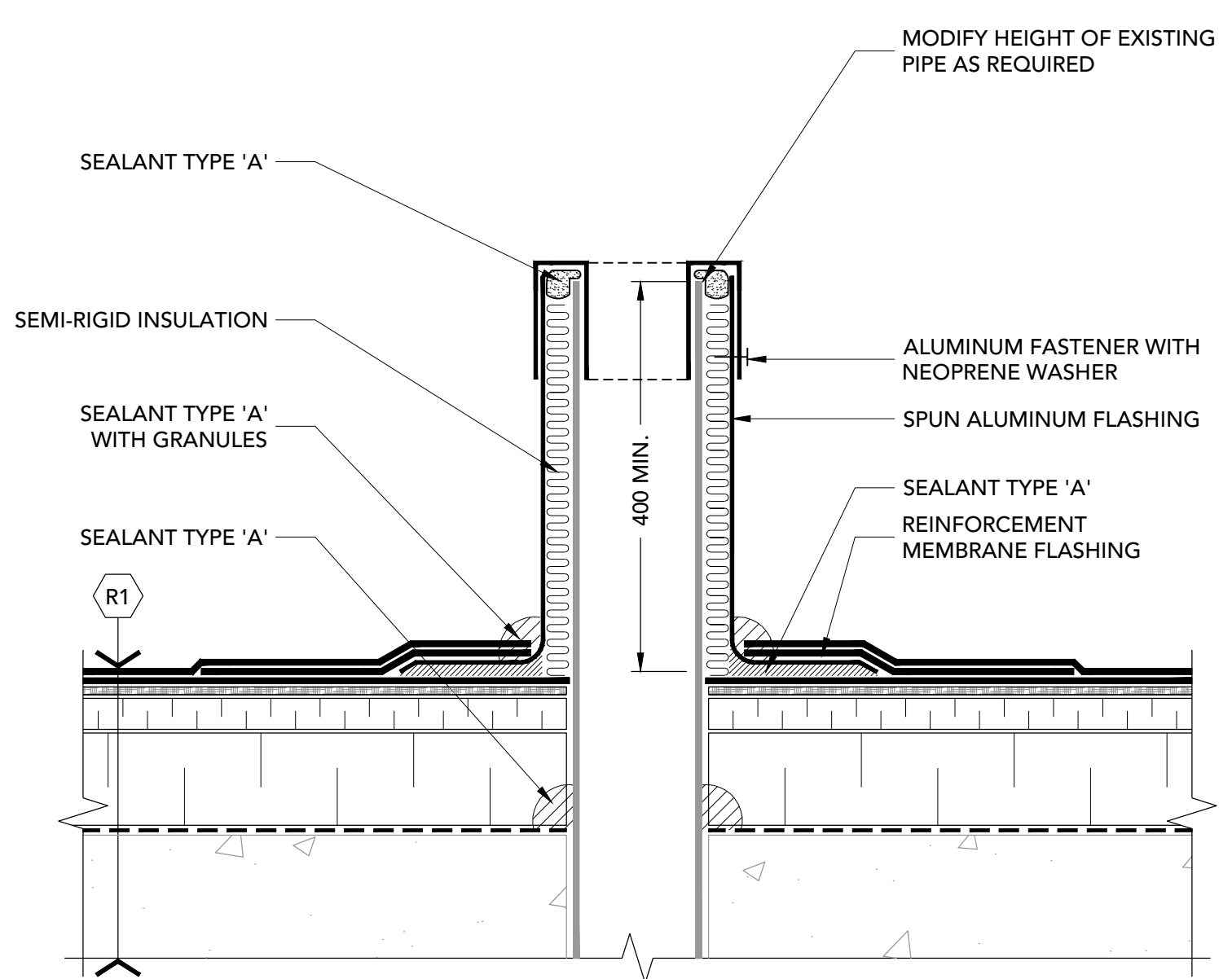

5 PLUMBING VENT
5 1:5

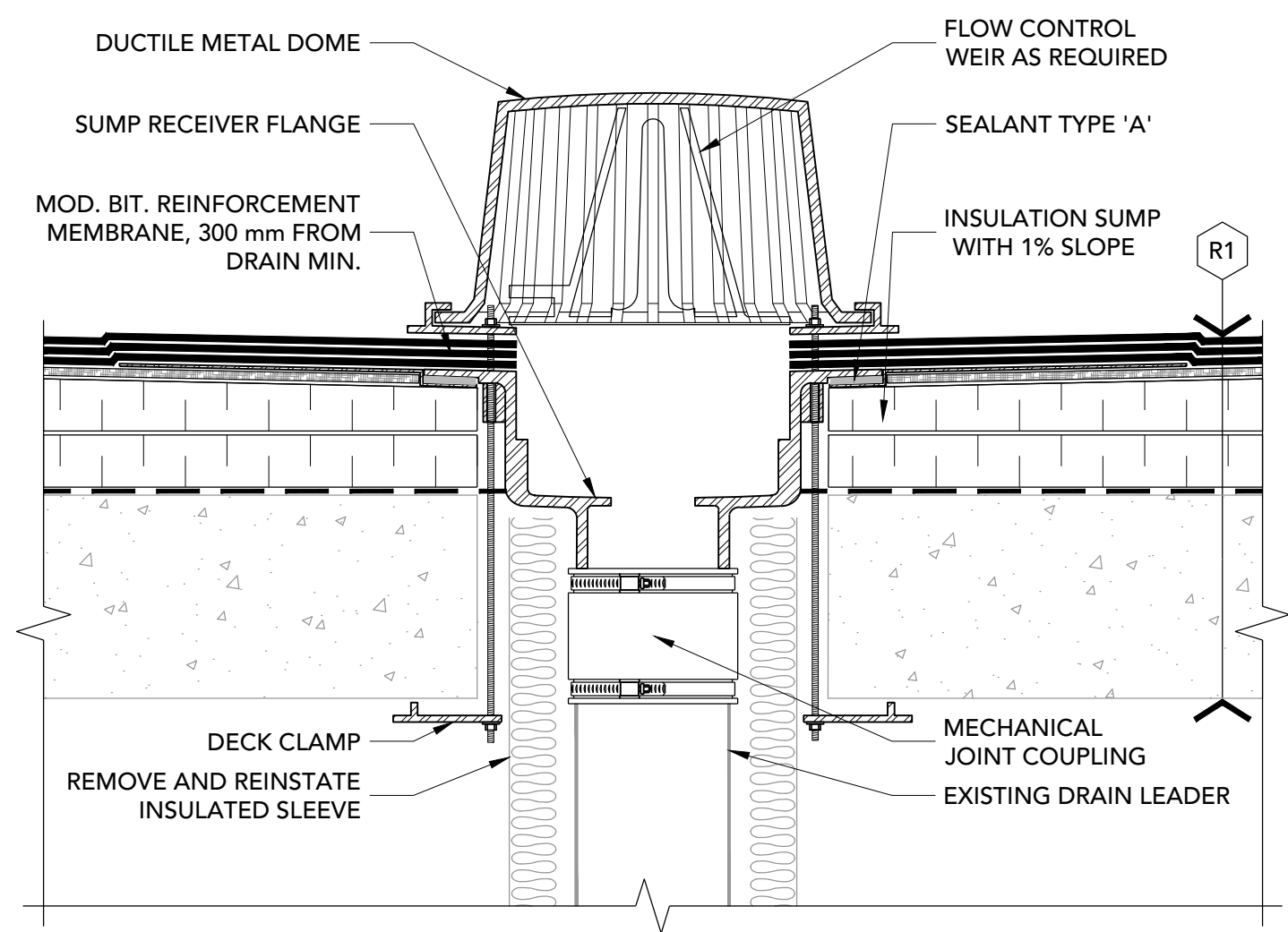

6 ROOF DRAIN
5 1:5

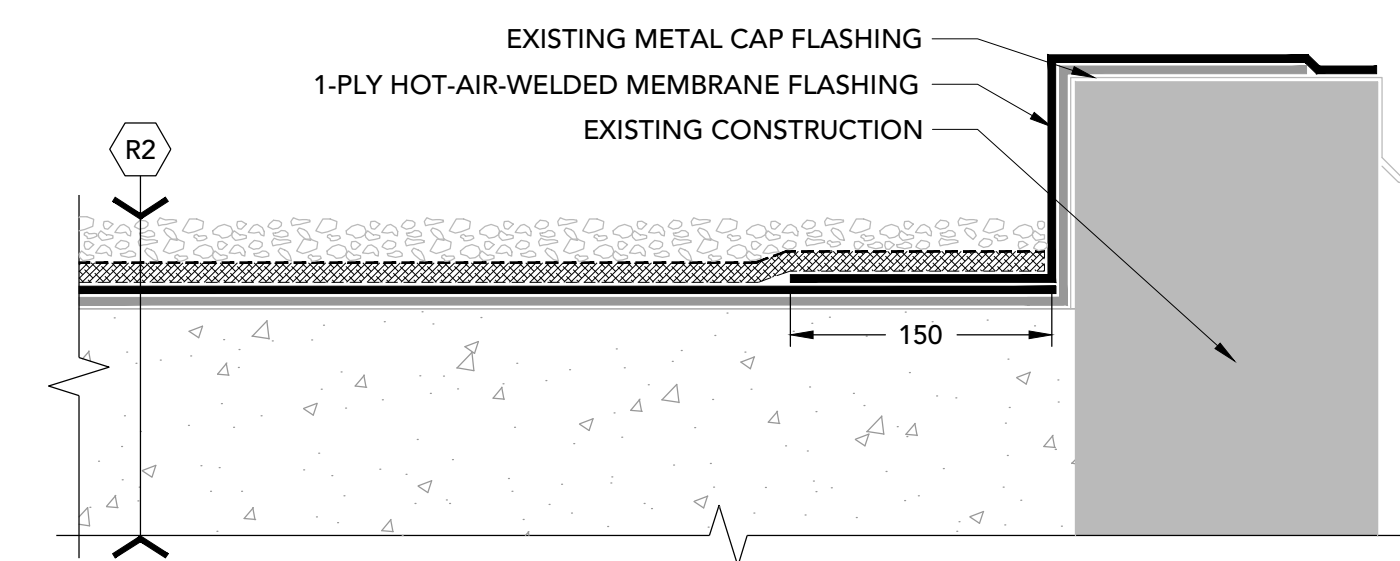

7 PARAPET
5 1:5

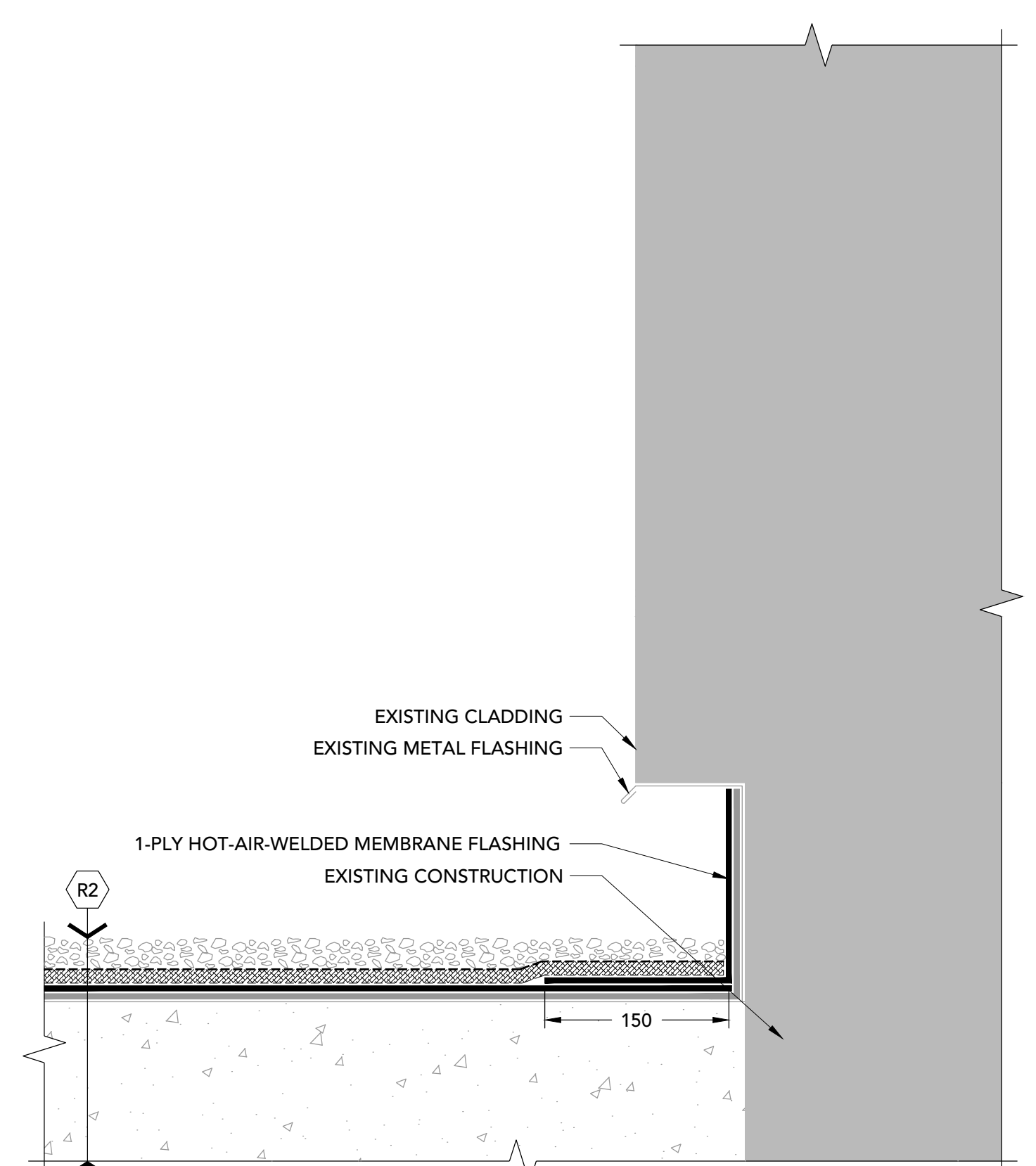

8 WALL TIE-IN
5 1:5

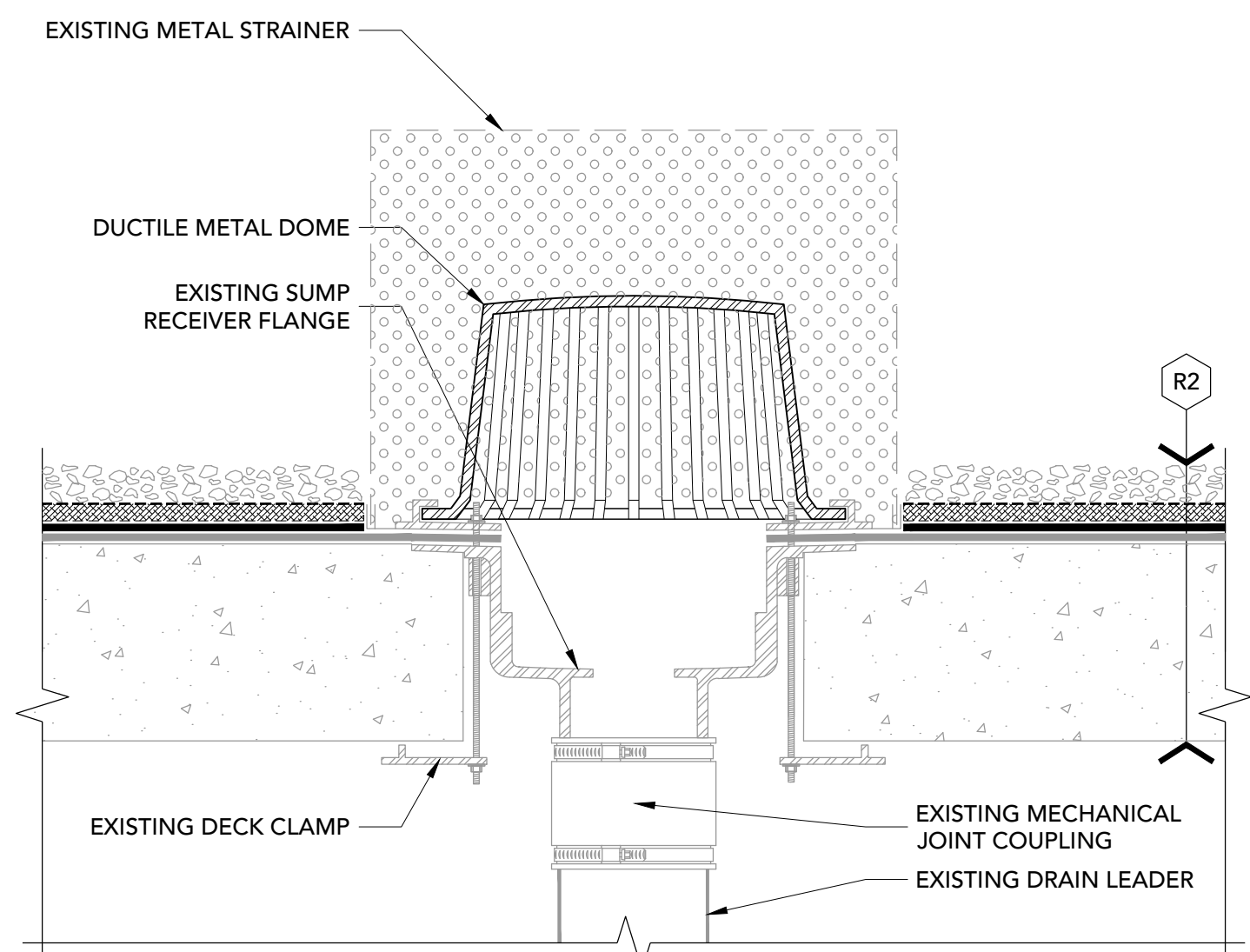

9 ROOF DRAIN
5 1:5

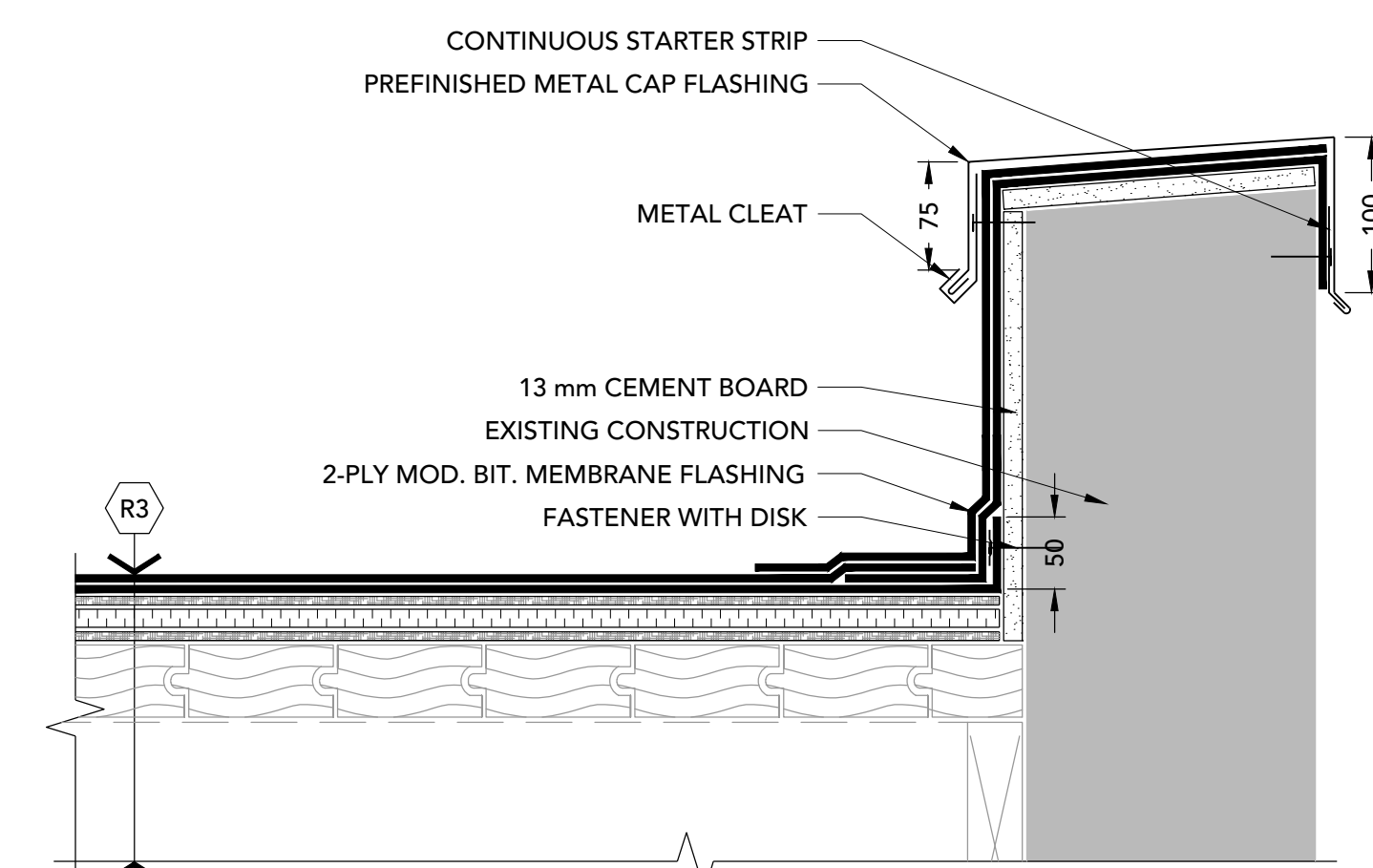

10 PARAPET
5 1:5

110 - 150 Katimavik Road, Ottawa, Ontario K2L 2N2
 T: 613-831-7293 | F: 613-831-3812 | www.fsaeng.com

o Verify all dimensions and site conditions and be responsible for same
 o Vérifier toutes les dimensions et l'état des lieux et en assumer la responsabilité

A Detail no. No. du détail
 B Location drawing no. sur dessin no.
 C Drawing no. dessin no.

project projet
ROOF REPLACEMENT
BUILDING M-02, ROOF AREAS 2, 4 + 5
BUILDING M-10, ROOF AREAS 1, 2 + 5
1200 MONTREAL ROAD, OTTAWA
NATIONAL RESEARCH COUNCIL

drawing dessin

DETAILS

designed conçu date 2016-06-20 date
 John Callender

drawn dessiné scale 1:5 échelle
 Guillaume Castonguay

checked vérifié sheet 5 of/de 7 feuille
 John Callender

approved approuvé W.O.no. A1-007001-03-01 D.T.no.
 approved

dwg.no. 5230-5 dessin no.

Key Plan:

- Notes:
1. CONTRACTOR IS RESPONSIBLE TO VERIFY ALL DIMENSIONS AND CONFIRM EXISTING CONDITIONS.
 2. NOTIFY CONSULTANT IMMEDIATELY OF ANY DEVIATIONS FROM ASSUMED EXISTING CONDITIONS AS THEY ARE ENCOUNTERED ON SITE.
 3. DRAWINGS ARE NOT TO BE SCALED.

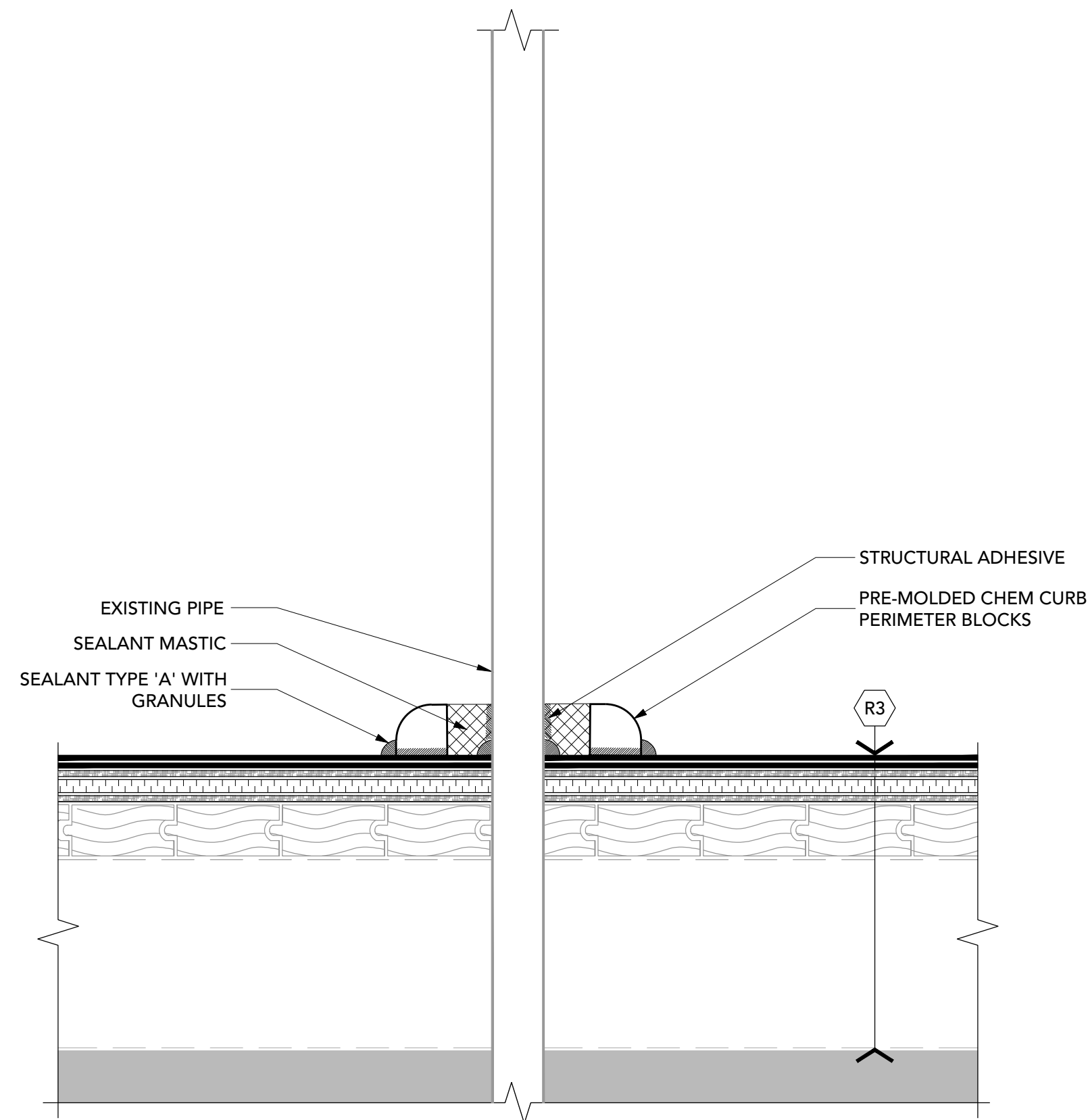

11 MODULAR CURB
6 1:5

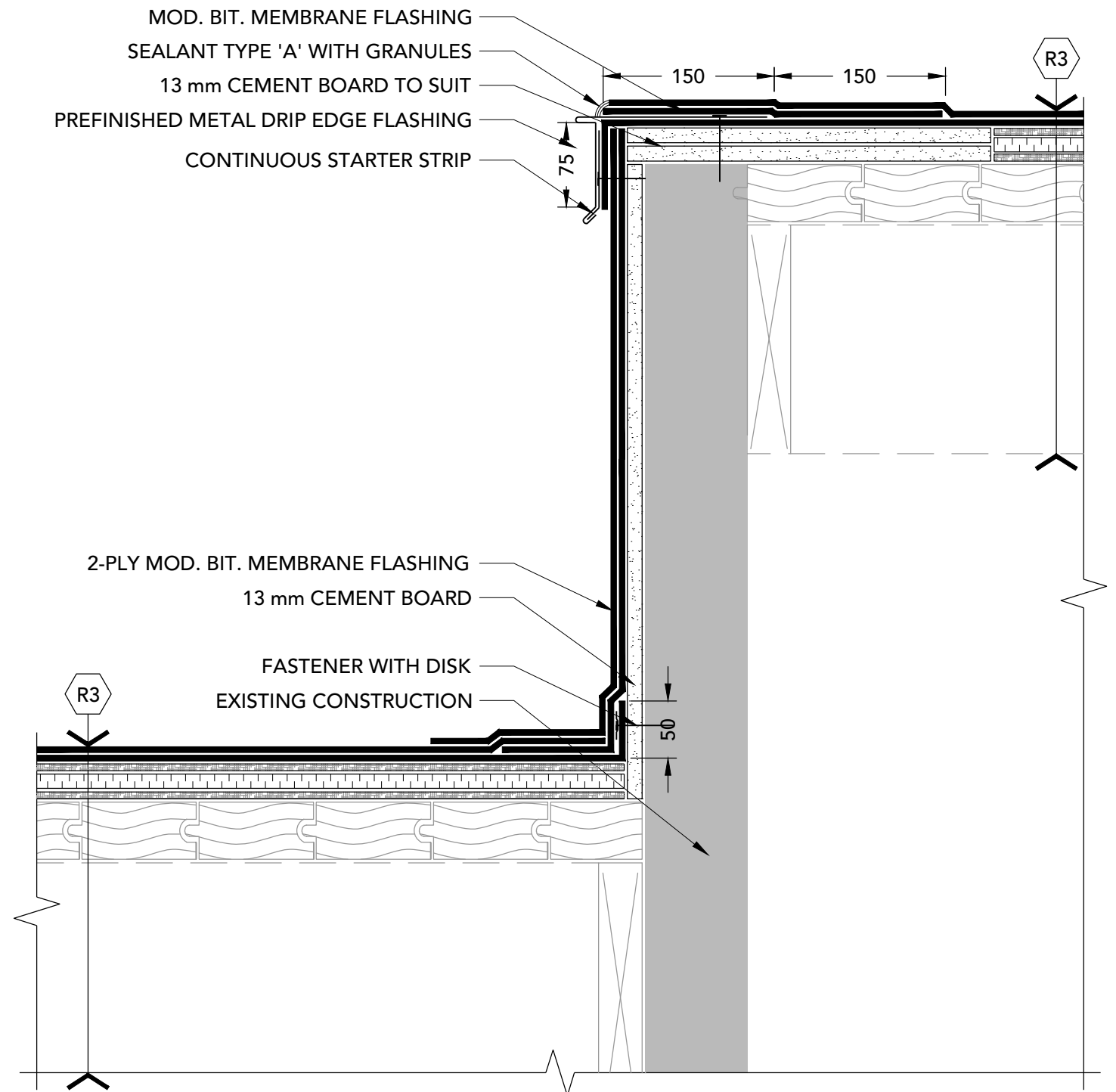

12 CURB FLASHING
6 1:5

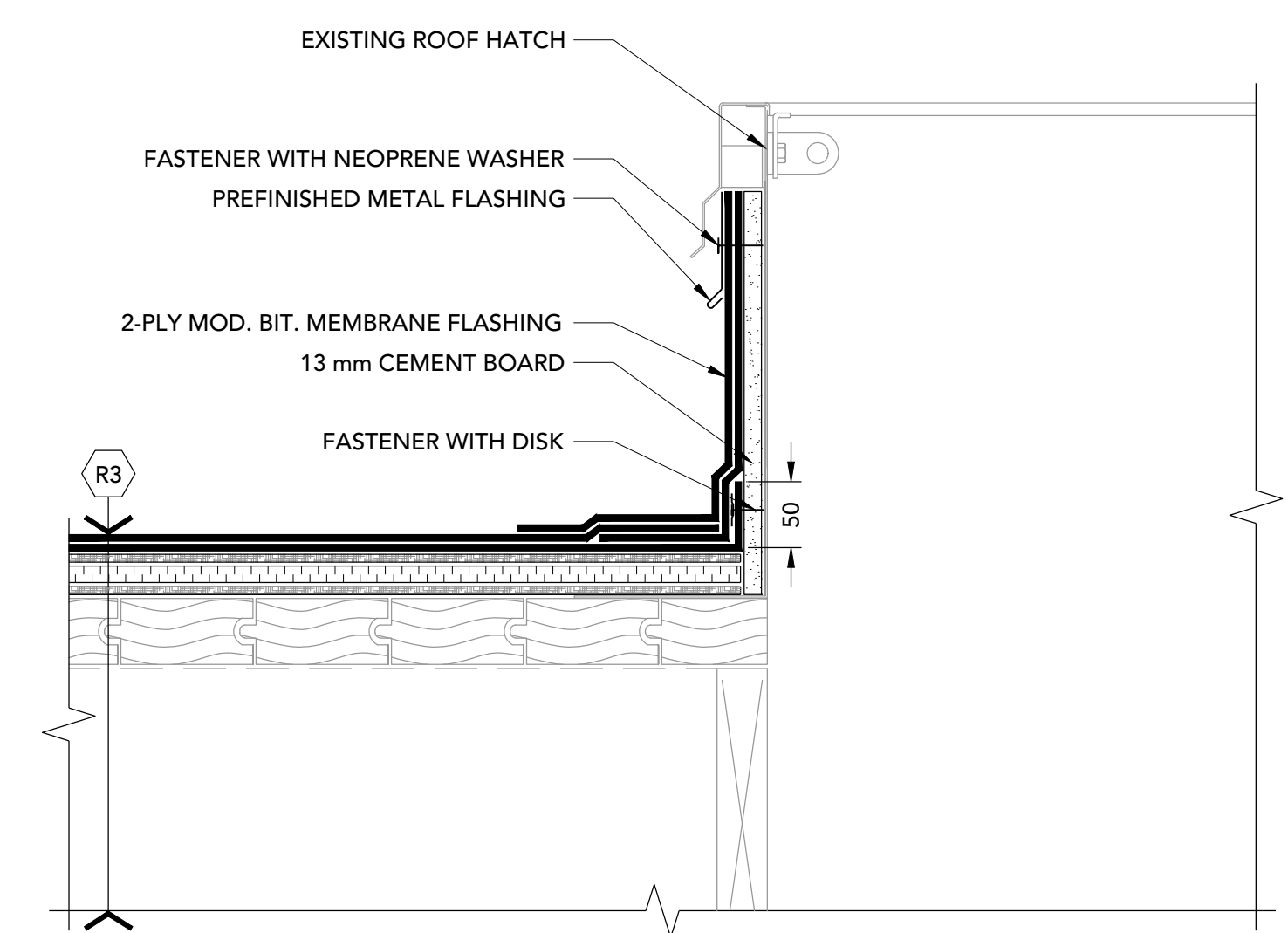

13 ROOF HATCH
6 1:5

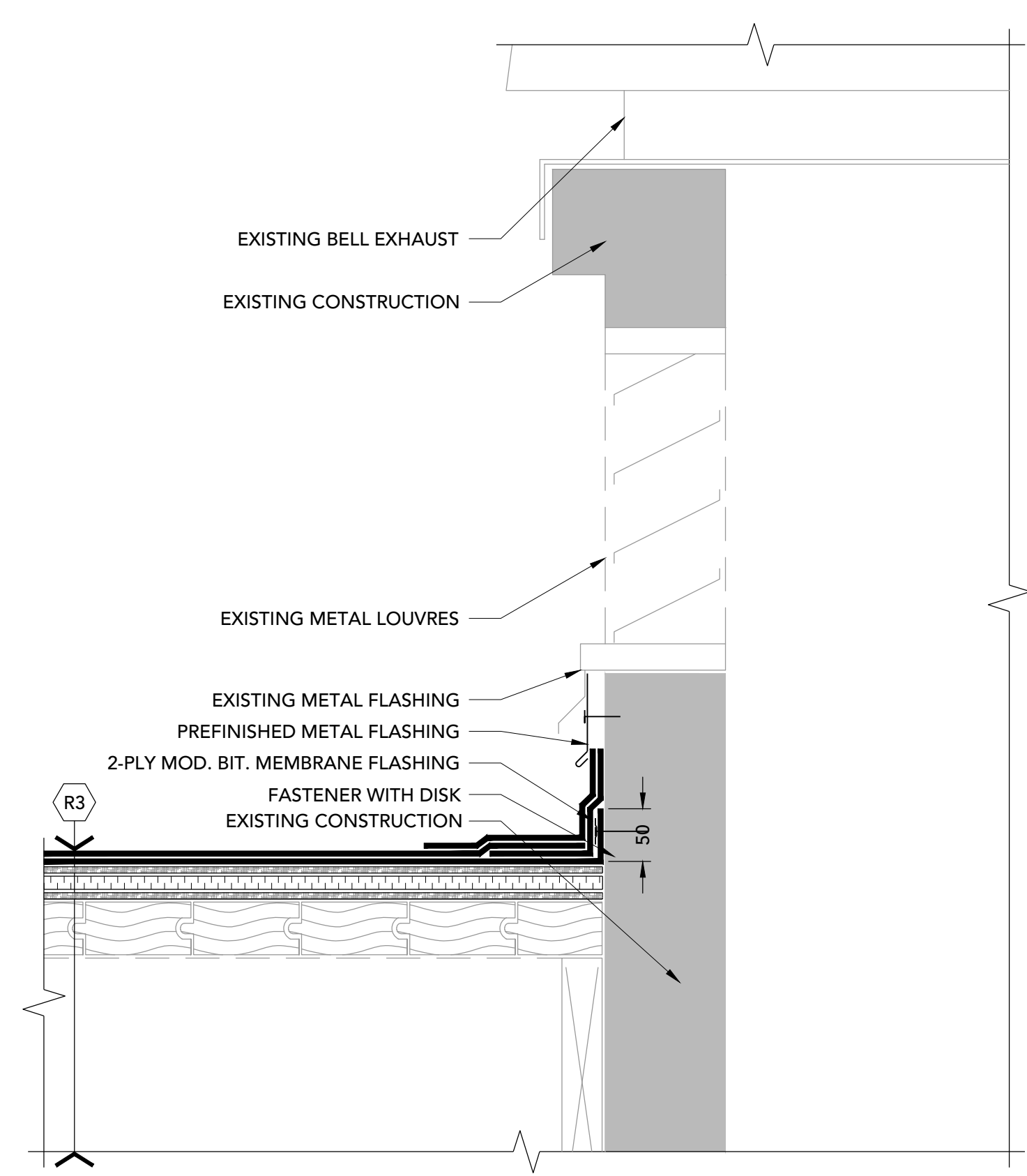

14 BELL EXHAUST
6 1:5

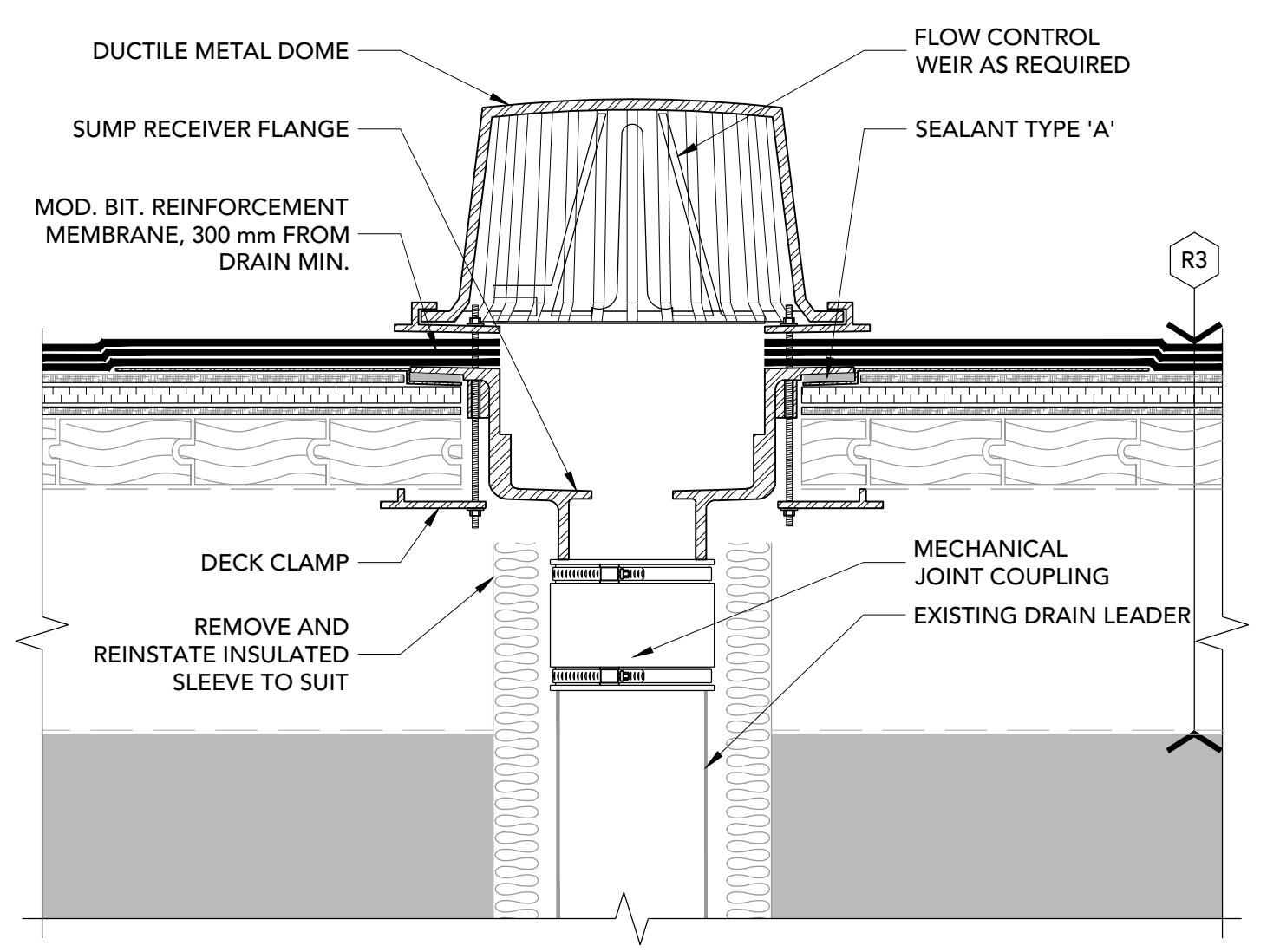

15 ROOF DRAIN
6 1:5

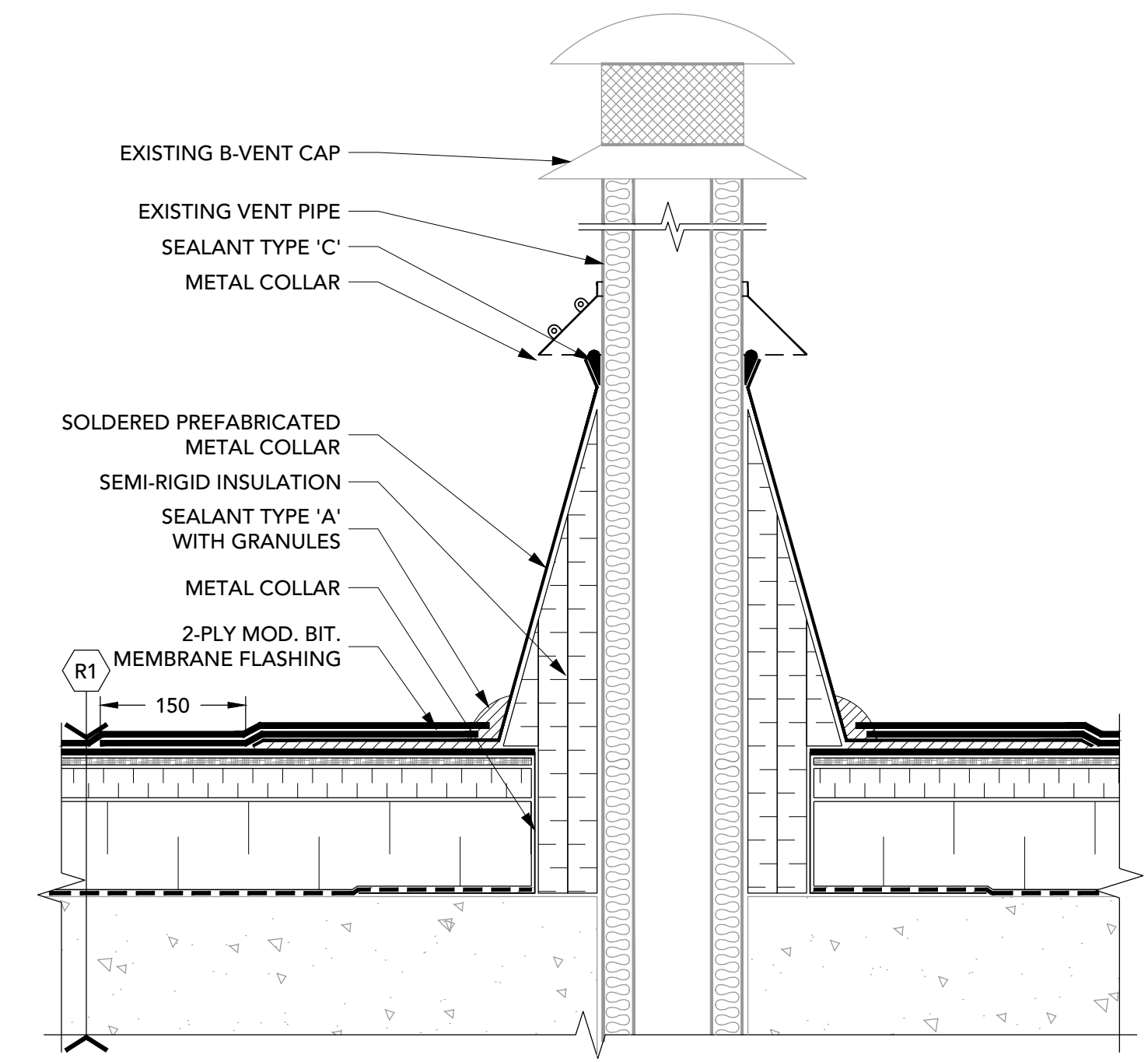

16 B-VENT
6 1:5

Key Plan:

- Notes:
- CONTRACTOR IS RESPONSIBLE TO VERIFY ALL DIMENSIONS AND CONFIRM EXISTING CONDITIONS.
 - NOTIFY CONSULTANT IMMEDIATELY OF ANY DEVIATIONS FROM ASSUMED EXISTING CONDITIONS AS THEY ARE ENCOUNTERED ON SITE.
 - DRAWINGS ARE NOT TO BE SCALED.

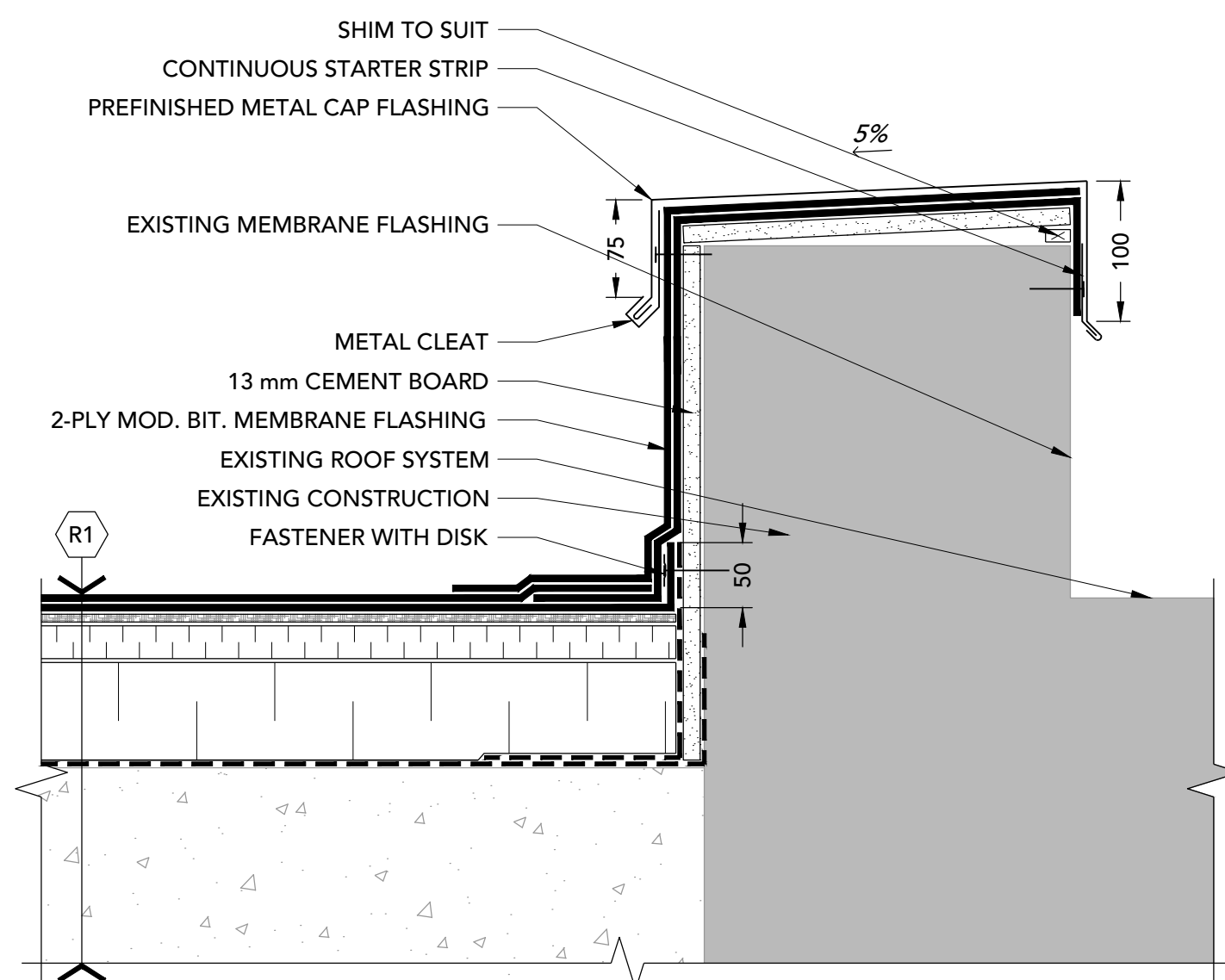

17 CONTROL JOINT
7 1:5

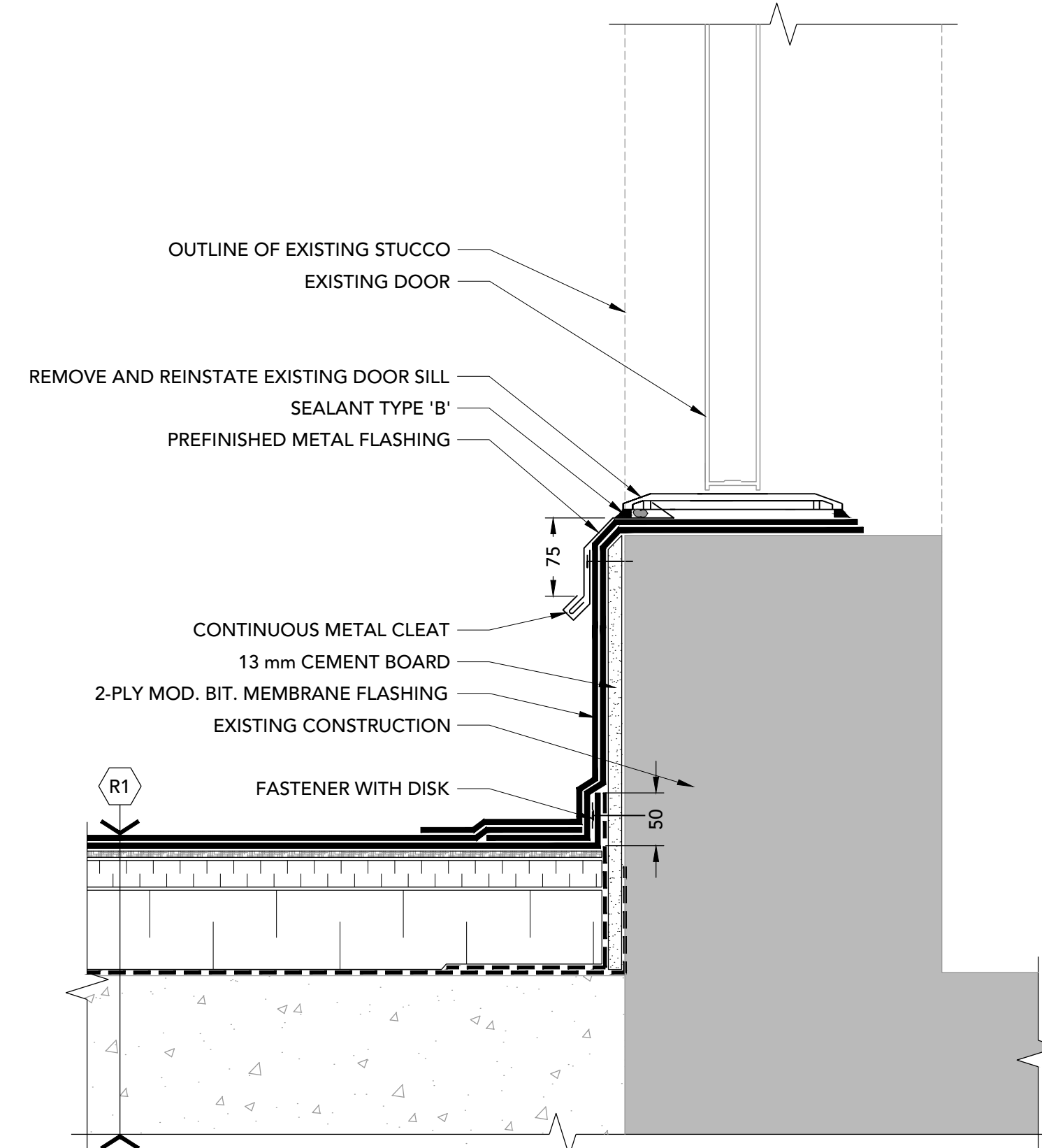

18 TIE-IN AT DOOR SILL
7 1:5

NOTE:
 CONTRACTOR TO SCAN CONCRETE BLOCK WALL TO LOCATE EXISTING STEEL REINFORCEMENT PRIOR TO DRILLING.

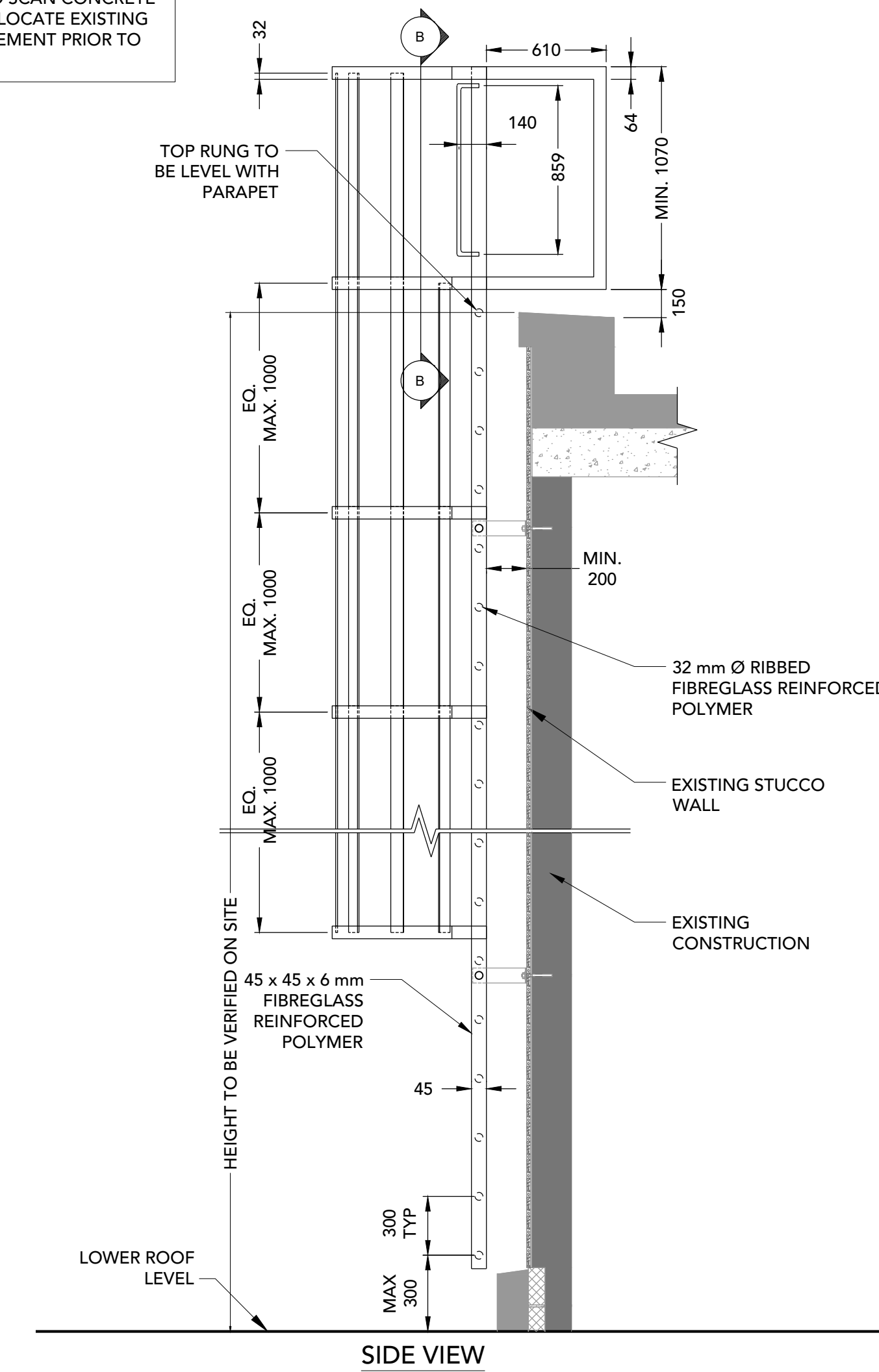

19 LADDER WITH CAGE
7 1:25

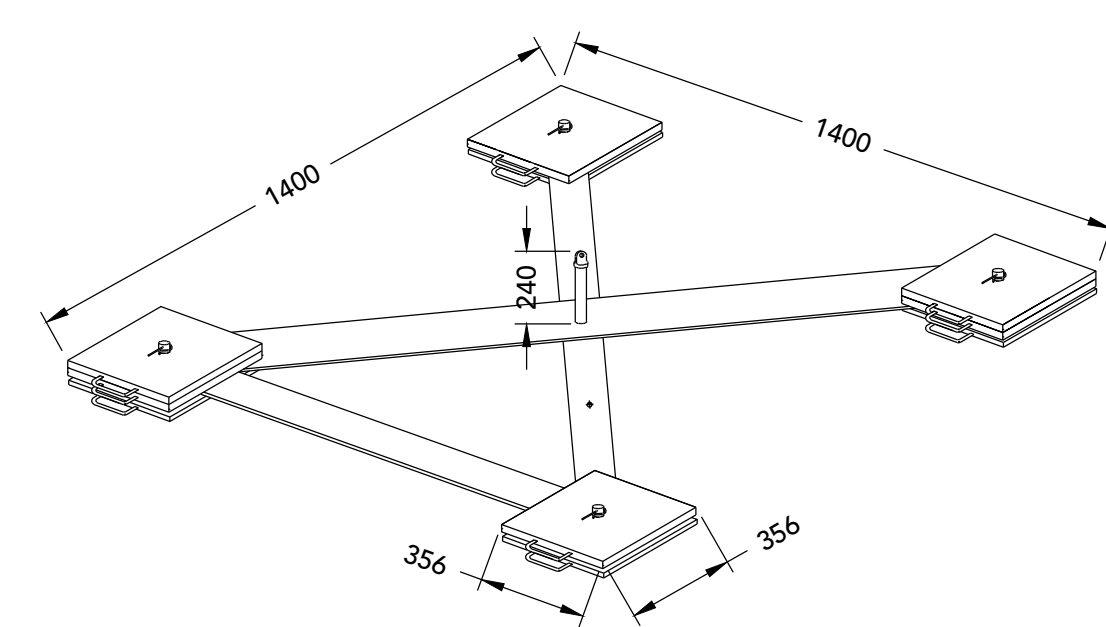

20 BALLASTED TRAVEL RESTRAINT ANCHOR ASSEMBLY
7 1:25

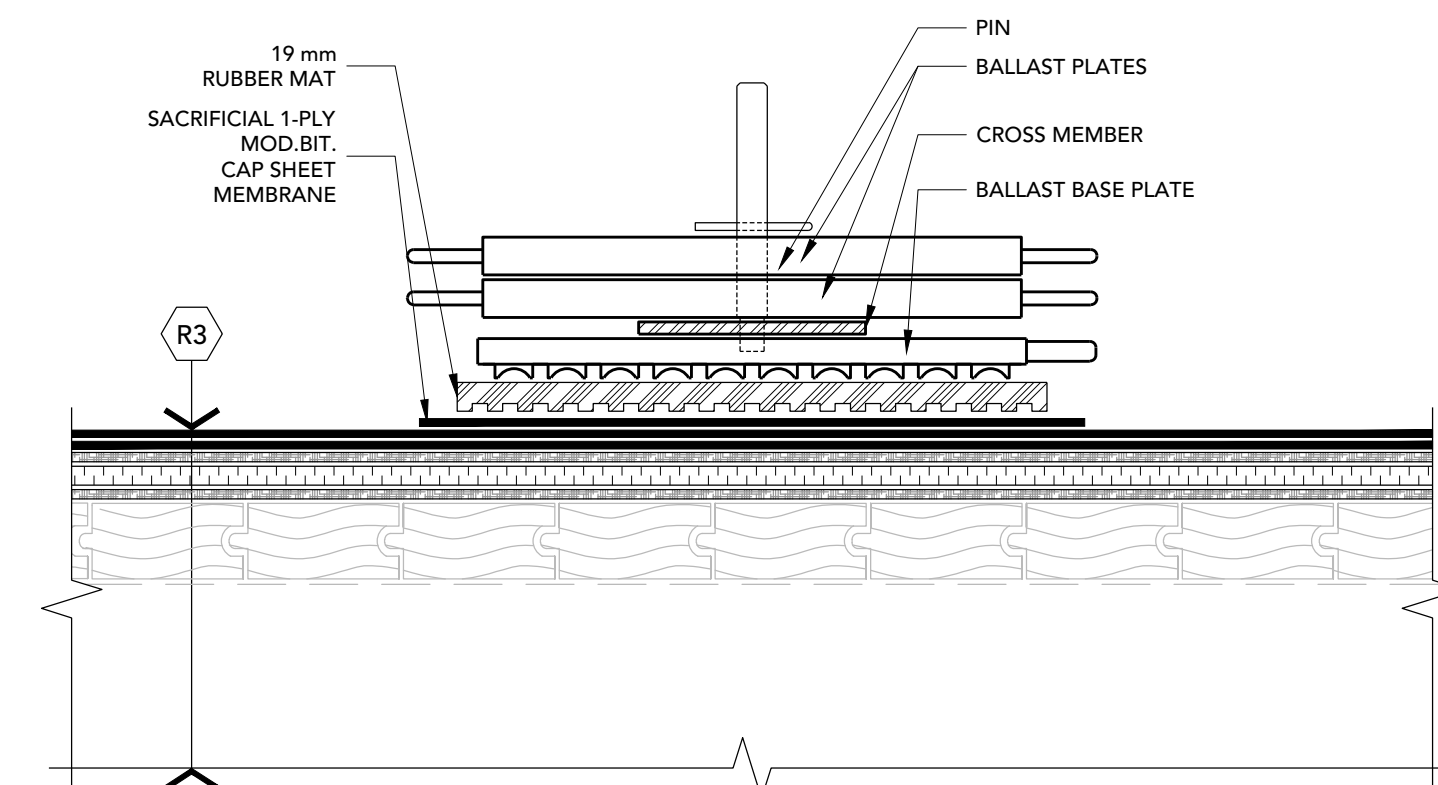

21 BALLAST ASSEMBLY
7 1:5

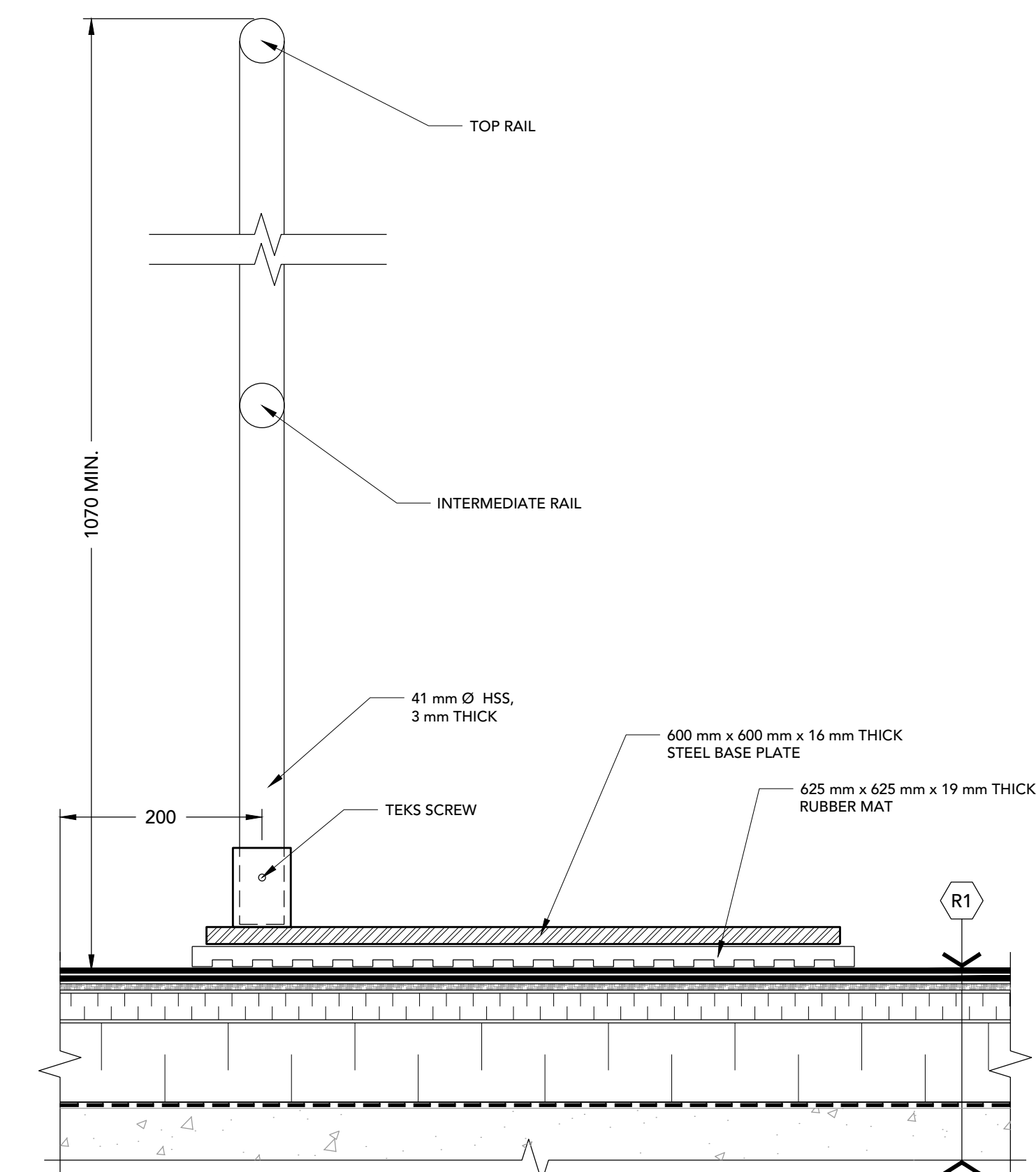

22 BALLASTED GUARDRAIL SYSTEM
7 1:5

110 - 150 Katimavik Road, Ottawa, Ontario K2L 2N2
 T: 613-831-7293 | F: 613-831-3812 | www.fsaeng.com

Verify all dimensions and site conditions and be responsible for same
 Vérifier toutes les dimensions et l'état des lieux et en assumer la responsabilité

A	A Detail no.	A
B	No. du détail	B
C	Location drawing no. sur dessin no.	C
	Drawing no. dessin no.	

project: **ROOF REPLACEMENT BUILDING M-02, ROOF AREAS 1, 2, 4 + 5 BUILDING M-10, ROOF AREAS 1, 2, + 5 1200 MONTREAL ROAD, OTTAWA NATIONAL RESEARCH COUNCIL**

drawing: **DETAILS**

designed	conçu	date	date
John Callender		2016-06-20	
drawn	dessiné	scale	échelle
Guillaume Castonguay		AS NOTED	
checked	vérifié	sheet	feuille
John Callender		7	of/ de 7
approved	approuvé	W.O. no.	D.T. no.
		A1-007001-03-01	

dwg. no. **5230-7**