



RETURN BIDS TO:
RETOURNER LES SOUMISSIONS À:
Public Works and Government Services Canada
ATB Place North Tower
10025 Jasper Ave./10025 ave. Jasper
5th floor/5e étage
Edmonton
Alberta
T5J 1S6
Bid Fax: (780) 497-3510

SOLICITATION AMENDMENT
MODIFICATION DE L'INVITATION

The referenced document is hereby revised; unless otherwise indicated, all other terms and conditions of the Solicitation remain the same.

Ce document est par la présente révisé; sauf indication contraire, les modalités de l'invitation demeurent les mêmes.

Comments - Commentaires

Vendor/Firm Name and Address
Raison sociale et adresse du
fournisseur/de l'entrepreneur

Issuing Office - Bureau de distribution
Public Works and Government Services Canada
ATB Place North Tower
10025 Jasper Ave./10025 ave Jasper
5th floor/5e étage
Edmonton
Alberta
T5J 1S6

Title - Sujet Greenstone Building Fit-Up	
Solicitation No. - N° de l'invitation EW038-171054/A	Amendment No. - N° modif. 005
Client Reference No. - N° de référence du client DND EW038-171054	Date 2016-09-01
GETS Reference No. - N° de référence de SEAG PW-\$PWU-107-10836	
File No. - N° de dossier PWU-6-39120 (107)	CCC No./N° CCC - FMS No./N° VME
Solicitation Closes - L'invitation prend fin at - à 02:00 PM on - le 2016-09-14	Time Zone Fuseau horaire Mountain Daylight Saving Time MDT
F.O.B. - F.A.B. Plant-Usine: <input type="checkbox"/> Destination: <input checked="" type="checkbox"/> Other-Autre: <input type="checkbox"/>	
Address Enquiries to: - Adresser toutes questions à: Anthony, Mary	Buyer Id - Id de l'acheteur pwu107
Telephone No. - N° de téléphone (780) 237-7582 ()	FAX No. - N° de FAX (780) 497-3510
Destination - of Goods, Services, and Construction: Destination - des biens, services et construction:	

Instructions: See Herein

Instructions: Voir aux présentes

Delivery Required - Livraison exigée	Delivery Offered - Livraison proposée
Vendor/Firm Name and Address Raison sociale et adresse du fournisseur/de l'entrepreneur	
Telephone No. - N° de téléphone Facsimile No. - N° de télécopieur	
Name and title of person authorized to sign on behalf of Vendor/Firm (type or print) Nom et titre de la personne autorisée à signer au nom du fournisseur/ de l'entrepreneur (taper ou écrire en caractères d'imprimerie)	
Signature	Date

1.0	GENERAL	NOT USED
2.0	ARCHITECTURAL	
.1	Subject: Refer: Instructions:	Specifications Contract Documents - Section 08 71 10 Revise Headings 2, 5, & 13 as follows: provide lockset 3880-EU-RX-LM-ARC-US26D in leu of 3880xARC-US26D. Delete 2930 MORxUD26D. Provide power transfer 2-679-0623.
.2	Subject: Refer: Instructions:	Specifications Contract Documents - Section 09 21 16 Refer to Sheet A06 Partition Types: Section 09 21 16, Clause 2.1.1, vinyl-faced gypsum board to be used on all partitions. Revise partition notes to suit.
.3	Subject: Refer: Instructions:	Specifications Contract Documents - Section 09 99 70 Clarification to new carpet tile. New carpet tile to be installed on first floor only. Second and third floor to have existing carpet tile remain. Salvaged existing carpet tile to be used to replace discoloured carpet tile. Estimate of replacement is 15 to 18 tiles.
.4	Subject: Refer: Instructions:	Drawings Contract Documents - Sheet A03, 3 rd Floor Partial Floor Plan Revise Workstation Area 303 floor plan as indicated on ASK 01
.5	Subject: Refer: Instructions:.	Drawings Contract Documents - Sheet A036, P9A Security mesh may be fastened to existing partition.
3.0	STRUCTURAL	NOT USED
3.0	MECHANICAL	
.1	Subject: Refer: Instructions:	Mechanical Items. Contract Documents Refer to mechanical Addendum M-01
4.0	ELECTRICAL	
.1	Subject: Refer: Instructions:	Electrical Items. Contract Documents Refer to electrical Addendum E-01

END OF ADDENDUM No. 02

1.1 QUESTIONS AND REVISIONS

.1 Floor Box Question

Question: The contract documents call for the power-data floor boxes to be Hubbell System ONE, which are typically utilized for concrete floors. Would the Hubbell CONNEXION Modular wiring systems be preferred for installation in the Raised Access Floor.

WEC Answer: The Hubbell Connexion Modular floor boxes and systems or equal from other manufacturers are acceptable and to be used instead of the System One. Floor boxes are to be complete with the number of receptacles and data outlets as noted on the plans.

.2 Panel Feeder Question

Question: The required voltage for the new electrical panel is not available in the basement electrical room. Rather than route power from the penthouse and core down to the 1st floor to the new main floor electrical panel, is providing a transformer in the basement electrical room to step down the power acceptable?

WEC Answer: Yes, supply and install a new 75kVA 600/208V transformer in the electrical room to power new panel 1F. Supply and install a 90A-3P breaker in the 600V panel in the electrical room to feed the transformer with #3AWG Cu feeders. Use 4#3/0AWG Cu feeders + GND to feed panel 1F.

END OF ADDENDUM

1.1 QUESTIONS AND REVISIONS

.1 Sprinkler Head Changes

Question: will engineered drawings / hydraulic calculations be required for changes to the sprinkler head locations?

WEC Answer: Sprinkler head locations are to be changed as shown on our sealed drawing set. No additional engineered drawings or hydraulic calculations need be submitted. Record drawings will be required after construction as detailed in specification section 21 05 01 1.10.2.

END OF ADDENDUM

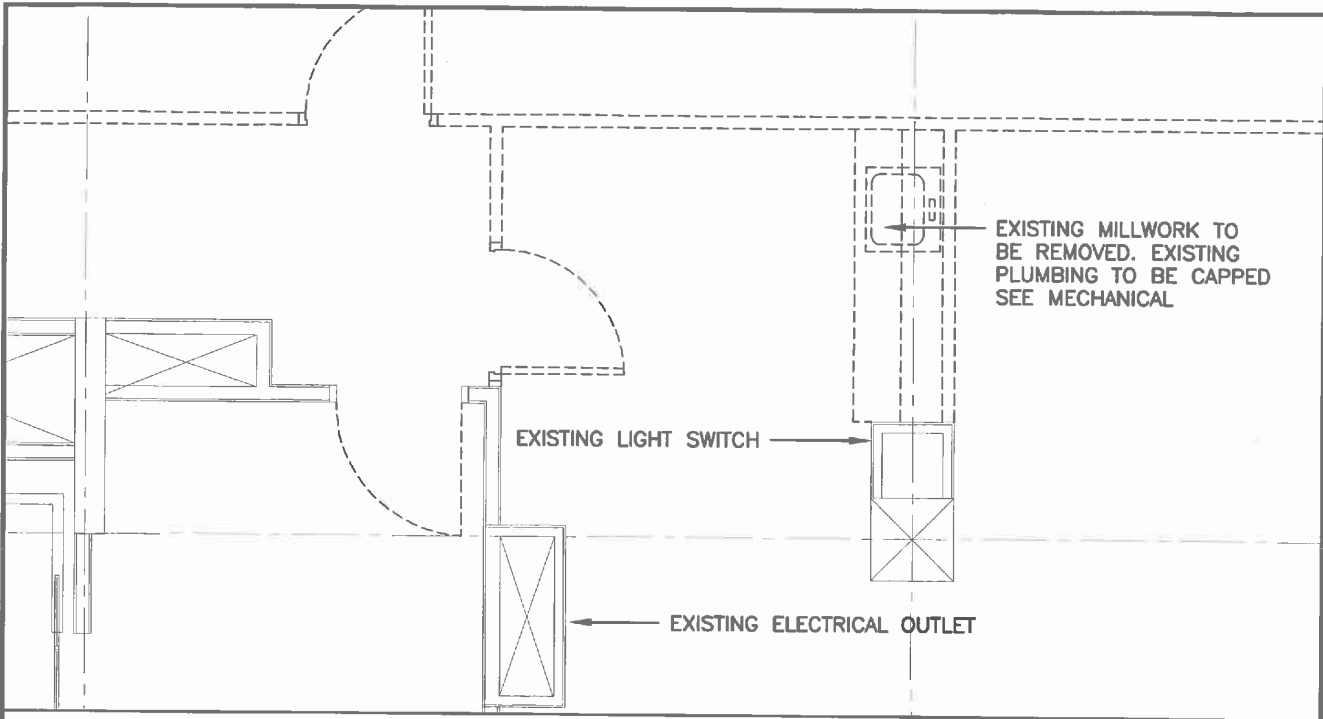

PARTIAL 3RD FLOOR DEMOLITION PLAN - UPDATE

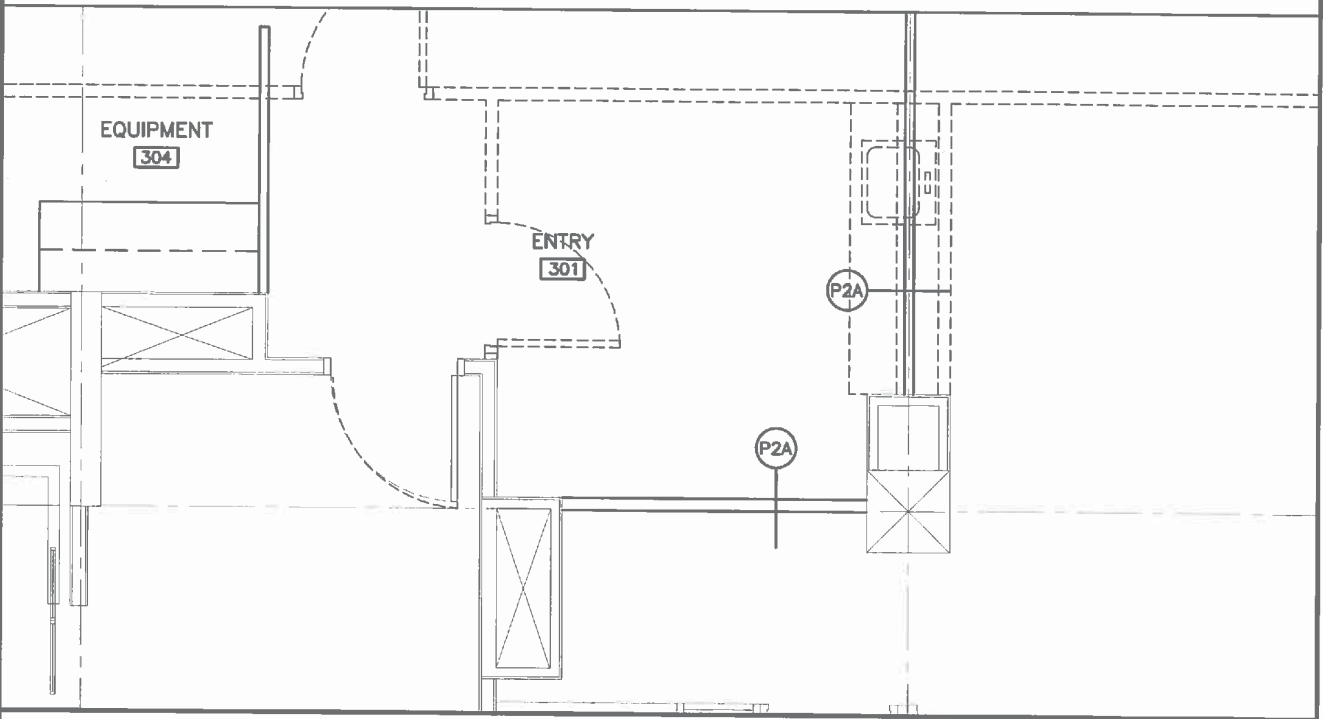

PARTIAL 3RD FLOOR PLAN - UPDATE

PROJECT TITLE
DND Office Fit Up - 3rd FLOOR
YELLOWKNIFE, NWT

REVISION

PSAV
Architects Ltd.
 BOX 2353, 5016 - 47th ST
 YELLOWKNIFE, NT
 CANADA X1A 2P7
 TEL [867] 920-2609
 FAX [867] 920-4261
 EMAIL : PSAV@PSAV.CA

 **Public Works and Government Services Canada**
 Travaux publics et Services gouvernementaux Canada
REAL PROPERTY SERVICES
 Western Region

DESIGN BY	AM	JOB NO.	2015-38
DRAWN BY	AM	SCALE	1 : 50
REVIEWED BY	G.D.	DATE	AUGUST 31, 2016

DWG NO.
ASK
001