



**RETURN BIDS TO:**  
**RETOURNER LES SOUMISSIONS À:**  
Public Works and Government Services Canada  
ATB Place North Tower  
10025 Jasper Ave./10025 ave. Jasper  
5th floor/5e étage  
Edmonton  
Alberta  
T5J 1S6  
Bid Fax: (780) 497-3510

**SOLICITATION AMENDMENT**  
**MODIFICATION DE L'INVITATION**

The referenced document is hereby revised; unless otherwise indicated, all other terms and conditions of the Solicitation remain the same.

Ce document est par la présente révisé; sauf indication contraire, les modalités de l'invitation demeurent les mêmes.

Comments - Commentaires

Vendor/Firm Name and Address  
Raison sociale et adresse du  
fournisseur/de l'entrepreneur

Issuing Office - Bureau de distribution  
Public Works and Government Services Canada  
ATB Place North Tower  
10025 Jasper Ave./10025 ave Jasper  
5th floor/5e étage  
Edmonton  
Alberta  
T5J 1S6

<b>Title - Sujet</b> Greenstone Building Fit-Up	
<b>Solicitation No. - N° de l'invitation</b> EW038-171054/A	<b>Amendment No. - N° modif.</b> 005
<b>Client Reference No. - N° de référence du client</b> DND EW038-171054	<b>Date</b> 2016-09-01
<b>GETS Reference No. - N° de référence de SEAG</b> PW-\$PWU-107-10836	
<b>File No. - N° de dossier</b> PWU-6-39120 (107)	<b>CCC No./N° CCC - FMS No./N° VME</b>
<b>Solicitation Closes - L'invitation prend fin</b> <b>at - à 02:00 PM</b> <b>on - le 2016-09-14</b>	<b>Time Zone</b> Fuseau horaire Mountain Daylight Saving Time MDT
<b>F.O.B. - F.A.B.</b> <b>Plant-Usine:</b> <input type="checkbox"/> <b>Destination:</b> <input checked="" type="checkbox"/> <b>Other-Autre:</b> <input type="checkbox"/>	
<b>Address Enquiries to: - Adresser toutes questions à:</b> Anthony, Mary	<b>Buyer Id - Id de l'acheteur</b> pwu107
<b>Telephone No. - N° de téléphone</b> (780) 237-7582 ( )	<b>FAX No. - N° de FAX</b> (780) 497-3510
<b>Destination - of Goods, Services, and Construction:</b> <b>Destination - des biens, services et construction:</b>	

Instructions: See Herein

Instructions: Voir aux présentes

<b>Delivery Required - Livraison exigée</b>	<b>Delivery Offered - Livraison proposée</b>
<b>Vendor/Firm Name and Address</b> Raison sociale et adresse du fournisseur/de l'entrepreneur	
<b>Telephone No. - N° de téléphone</b> <b>Facsimile No. - N° de télécopieur</b>	
<b>Name and title of person authorized to sign on behalf of Vendor/Firm</b> (type or print) <b>Nom et titre de la personne autorisée à signer au nom du fournisseur/</b> <b>de l'entrepreneur (taper ou écrire en caractères d'imprimerie)</b>	
<b>Signature</b>	<b>Date</b>

---

<b>1.0</b>	<b>GENERAL</b>	<b>NOT USED</b>
<b>2.0</b>	<b>ARCHITECTURAL</b>	
.1	Subject: Refer: Instructions:	Specifications Contract Documents - Section 08 71 10 Revise Headings 2, 5, & 13 as follows: provide lockset 3880-EU-RX-LM-ARC-US26D in leu of 3880xARC-US26D. Delete 2930 MORxUD26D. Provide power transfer 2-679-0623.
.2	Subject: Refer: Instructions:	Specifications Contract Documents - Section 09 21 16 Refer to Sheet A06 Partition Types: Section 09 21 16, Clause 2.1.1, vinyl-faced gypsum board to be used on all partitions. Revise partition notes to suit.
.3	Subject: Refer: Instructions:	Specifications Contract Documents - Section 09 99 70 Clarification to new carpet tile. New carpet tile to be installed on first floor only. Second and third floor to have existing carpet tile remain. Salvaged existing carpet tile to be used to replace discoloured carpet tile. Estimate of replacement is 15 to 18 tiles.
.4	Subject: Refer: Instructions:	Drawings Contract Documents - Sheet A03, 3 rd Floor Partial Floor Plan Revise Workstation Area 303 floor plan as indicated on ASK 01
.5	Subject: Refer: Instructions:.	Drawings Contract Documents - Sheet A036, P9A Security mesh may be fastened to existing partition.
<b>3.0</b>	<b>STRUCTURAL</b>	<b>NOT USED</b>
<b>3.0</b>	<b>MECHANICAL</b>	
.1	Subject: Refer: Instructions:	Mechanical Items. Contract Documents Refer to mechanical Addendum M-01
<b>4.0</b>	<b>ELECTRICAL</b>	
.1	Subject: Refer: Instructions:	Electrical Items. Contract Documents Refer to electrical Addendum E-01

**END OF ADDENDUM No. 02**

1.1 QUESTIONS AND REVISIONS

.1 Floor Box Question

*Question: The contract documents call for the power-data floor boxes to be Hubbell System ONE, which are typically utilized for concrete floors. Would the Hubbell CONNEXION Modular wiring systems be preferred for installation in the Raised Access Floor.*

WEC Answer: The Hubbell Connexion Modular floor boxes and systems or equal from other manufacturers are acceptable and to be used instead of the System One. Floor boxes are to be complete with the number of receptacles and data outlets as noted on the plans.

.2 Panel Feeder Question

*Question: The required voltage for the new electrical panel is not available in the basement electrical room. Rather than route power from the penthouse and core down to the 1st floor to the new main floor electrical panel, is providing a transformer in the basement electrical room to step down the power acceptable?*

WEC Answer: Yes, supply and install a new 75kVA 600/208V transformer in the electrical room to power new panel 1F. Supply and install a 90A-3P breaker in the 600V panel in the electrical room to feed the transformer with #3AWG Cu feeders. Use 4#3/0AWG Cu feeders + GND to feed panel 1F.

END OF ADDENDUM

**1.1 QUESTIONS AND REVISIONS**

**.1 Sprinkler Head Changes**

*Question: will engineered drawings / hydraulic calculations be required for changes to the sprinkler head locations?*

WEC Answer: Sprinkler head locations are to be changed as shown on our sealed drawing set. No additional engineered drawings or hydraulic calculations need be submitted. Record drawings will be required after construction as detailed in specification section 21 05 01 1.10.2.

**END OF ADDENDUM**

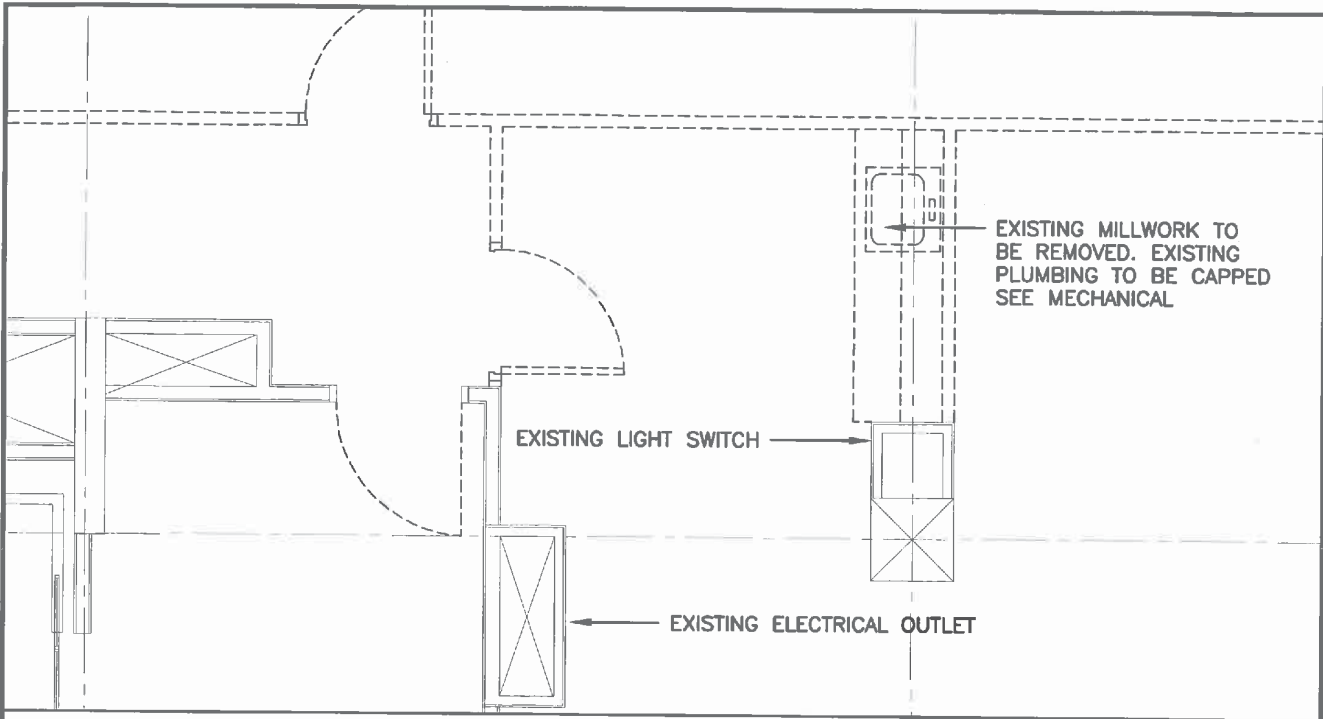

**PARTIAL 3RD FLOOR DEMOLITION PLAN - UPDATE**

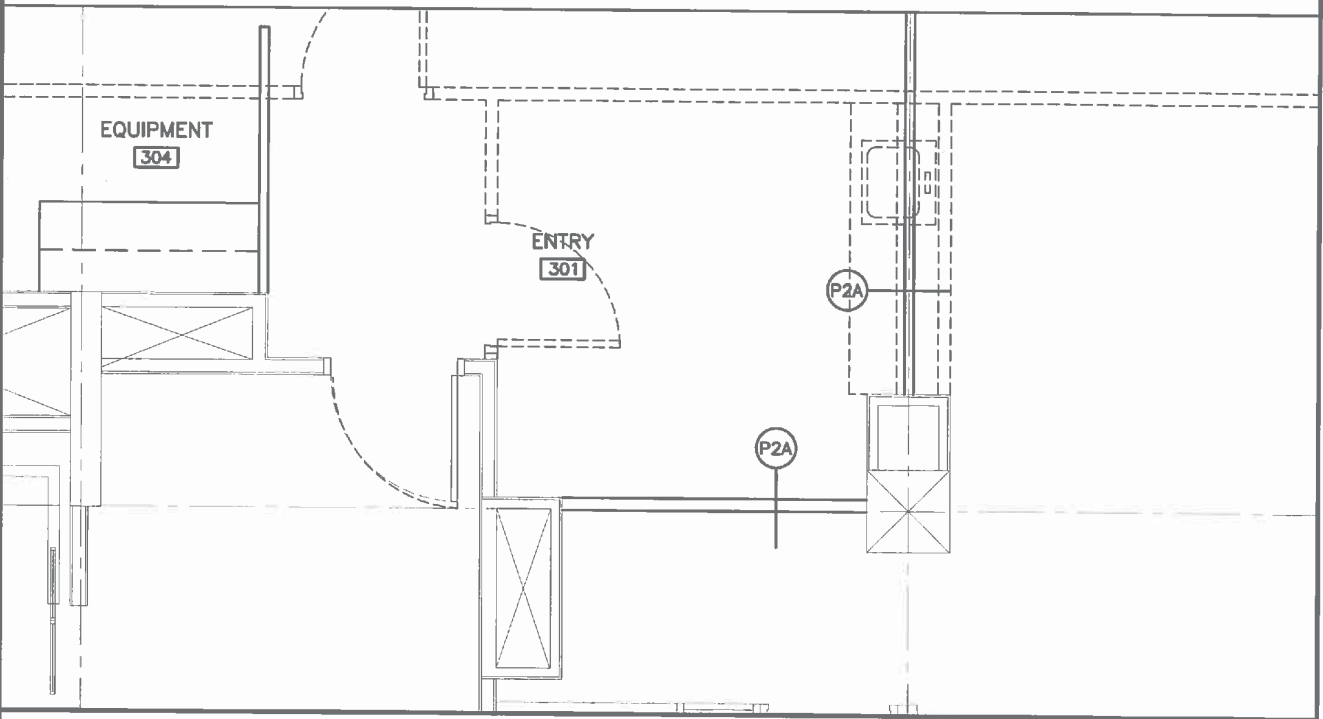

**PARTIAL 3RD FLOOR PLAN - UPDATE**

**PROJECT TITLE**  
**DND Office Fit Up - 3rd FLOOR**  
**YELLOWKNIFE, NWT**

**REVISION**

**PSAV**  
**Architects Ltd.**  
 BOX 2353, 5016 - 47th ST  
 YELLOWKNIFE, NT  
 CANADA X1A 2P7  
 TEL [867] 920-2609  
 FAX [867] 920-4261  
 EMAIL : PSAV@PSAV.CA

 **Public Works and Government Services Canada**  
 Travaux publics et Services gouvernementaux Canada  
**REAL PROPERTY SERVICES**  
 Western Region

<b>DESIGN BY</b>	AM	<b>JOB NO.</b>	2015-38
<b>DRAWN BY</b>	AM	<b>SCALE</b>	1 : 50
<b>REVIEWED BY</b>	G.D.	<b>DATE</b>	AUGUST 31, 2016

**DWG NO.**  
**ASK 001**