

# Artifacts Database

Bag Number: 00001

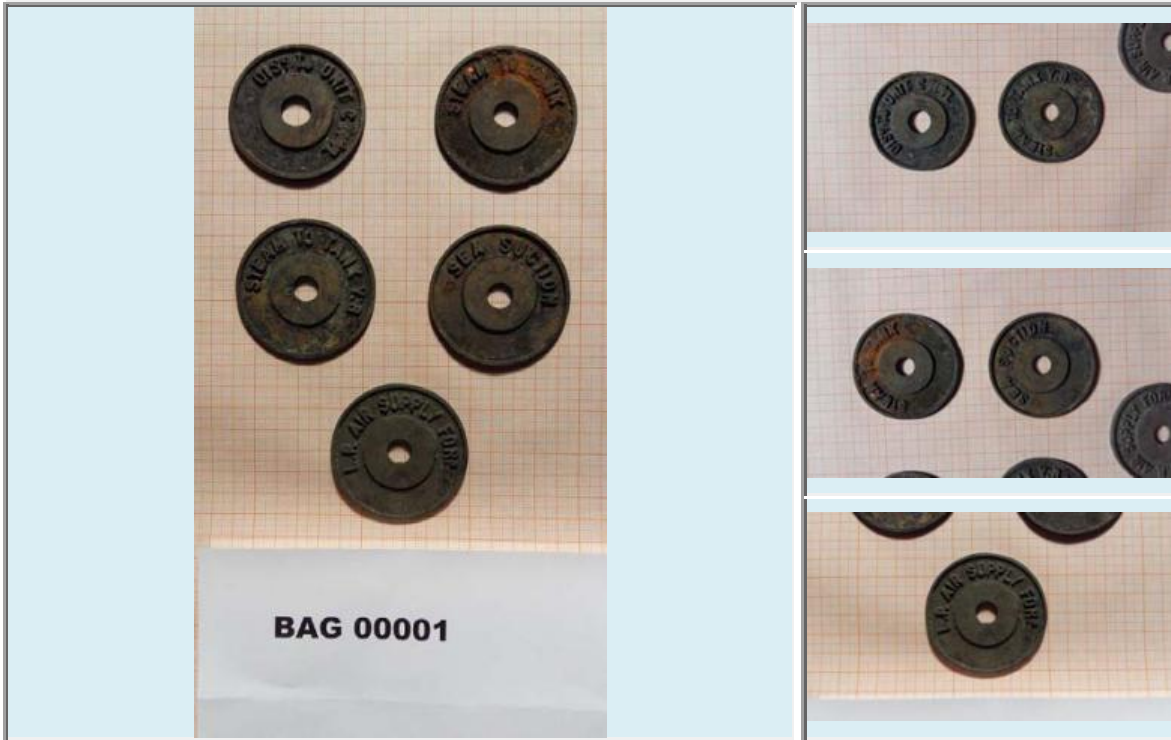

## Notes

Valve tags likely brass or copper.  
Good condition.

## Office Location

23\_2

ID	Item_description	Condition	Material	Military?	Date Entered	Date from Site	Retained?	Donation_Receiver	Donation Date
1	Tag: VALVE TAG - DISC to UNIT CONN.	Good	Non-Ferrous	<input checked="" type="checkbox"/>	20-Jun-16	25-May-16	<input checked="" type="checkbox"/>	6	
2	Tag: VALVE TAG - STEAM to TANK.	Good	Non-Ferrous	<input checked="" type="checkbox"/>	20-Jun-16	25-May-16	<input checked="" type="checkbox"/>	6	
3	Tag: VALVE TAG - STEAM to TANK Y8.	Good	Non-Ferrous	<input checked="" type="checkbox"/>	20-Jun-16	25-May-16	<input checked="" type="checkbox"/>	6	
4	Tag: VALVE TAG - SEA SUCTION.	Good	Non-Ferrous	<input checked="" type="checkbox"/>	20-Jun-16	25-May-16	<input checked="" type="checkbox"/>	6	
5	Tag: VALVE TAG - L.P. AIR SUPPLY to FORWARD.	Good	Non-Ferrous	<input checked="" type="checkbox"/>	20-Jun-16	25-May-16	<input checked="" type="checkbox"/>	6	

# Artifacts Database

## Bag Number: 00002



Notes
Various tags / plates. Material largely brass. Miscellaneous labels.
Office Location
23_2

ID	Item_description	Condition	Material	Military?	Date Entered	Date from Site	Retained?	Donation_Receiver	Donation Date
6	Tag: Stamped: R. A. Liversidge RCN	Fair	Brass	<input checked="" type="checkbox"/>	20-Jun-16	25-May-16	<input checked="" type="checkbox"/>	6	
7	Plaque: Stamped: Hydrophone Effect Port	Fair	Brass	<input checked="" type="checkbox"/>	20-Jun-16	25-May-16	<input checked="" type="checkbox"/>	6	
8	Plaque: Stamped: TJS Bunker	Fair	Brass	<input checked="" type="checkbox"/>	20-Jun-16	25-May-16	<input checked="" type="checkbox"/>	6	
9	Plaque: Manufactured by Allard Machine Works Ltd. New Westminster, B.C	Fair	Brass	<input checked="" type="checkbox"/>	20-Jun-16	25-May-16	<input checked="" type="checkbox"/>	6	
10	Plaque: Stamped: M. Smith	Fair	Brass	<input checked="" type="checkbox"/>	20-Jun-16	25-May-16	<input checked="" type="checkbox"/>	6	
11	Plaque: Stamped S.S. R.P.C. Gear (rounded end)	Fair	Brass	<input checked="" type="checkbox"/>	20-Jun-16	25-May-16	<input checked="" type="checkbox"/>	6	
12	Tag: OIL SKIN STORES - Key	Fair	Brass	<input checked="" type="checkbox"/>	20-Jun-16	25-May-16	<input checked="" type="checkbox"/>	6	
13	Tag: Box 9 FINGER GAUGES	Fair	Brass	<input checked="" type="checkbox"/>	20-Jun-16	25-May-16	<input checked="" type="checkbox"/>	6	
14	Tag: Locker, H. Layfield 18392	Fair	Brass	<input checked="" type="checkbox"/>	20-Jun-16	25-May-16	<input checked="" type="checkbox"/>	6	
16	Tag: Locker, J. Christie	Fair	Brass	<input checked="" type="checkbox"/>	20-Jun-16	25-May-16	<input checked="" type="checkbox"/>	6	
17	Plaque: Stamped: J. A. Ounick 2385	Fair	Brass	<input checked="" type="checkbox"/>	20-Jun-16	25-May-16	<input checked="" type="checkbox"/>	6	
18	Plaque: Stamped: "O" Central Store Office	Fair	Brass	<input checked="" type="checkbox"/>	20-Jun-16	25-May-16	<input checked="" type="checkbox"/>	6	
19	Plaque: SC 65 XI 704 Steam Generator Water Level No. 2	Excellent	Brass	<input checked="" type="checkbox"/>	20-Jun-16	25-May-16	<input checked="" type="checkbox"/>	6	

# Artifacts Database

## Bag Number: 00003



### Notes

Various keys. Unknown age. One key with brass tag and steel clip.

### Office Location

23\_2

ID	Item_description	Condition	Material	Military?	Date Entered	Date from Site	Retained?	Donation_Receiver	Donation Date
20	Key: label 3BN1 - Skeleton	Good	Brass	<input type="checkbox"/>	20-Jun-16	25-May-16	<input checked="" type="checkbox"/>	6	
21	Key: label GN37 - Skeleton	Good	Brass	<input type="checkbox"/>	20-Jun-16	25-May-16	<input checked="" type="checkbox"/>	6	
22	Key: label is indistinct - Skeleton	Fair	Brass	<input type="checkbox"/>	20-Jun-16	25-May-16	<input checked="" type="checkbox"/>	6	
23	Key: Small, no label. Notch on head of key - Skeleton	Very Good	Brass	<input type="checkbox"/>	20-Jun-16	25-May-16	<input checked="" type="checkbox"/>	6	
24	Key: Mid size - large head, No label	Good	Brass	<input type="checkbox"/>	20-Jun-16	25-May-16	<input checked="" type="checkbox"/>	6	
25	Key: Eagle Lock Company, Terryville Conn USA. Label: SPWWR	Good	Brass	<input type="checkbox"/>	20-Jun-16	25-May-16	<input checked="" type="checkbox"/>	6	
26	Key: Corbin Key B24031. Tag: No. 4444444 Rus Cub (Br/Stl)	Good	Brass	<input type="checkbox"/>	20-Jun-16	25-May-16	<input checked="" type="checkbox"/>	6	

# Artifacts Database

## Bag Number: 00004



Notes
Various tags or plaques
Office Location
23_2

ID	Item_description	Condition	Material	Military?	Date Entered	Date from Site	Retained?	Donation_Receiver	Donation Date
27	Plaque: Sick Berth Staff Mess	Good	Brass	<input checked="" type="checkbox"/>	20-Jun-16	25-May-16	<input checked="" type="checkbox"/>	6	
28	Tag: Box 107 Condensor Tools	Good	Brass	<input type="checkbox"/>	20-Jun-16	25-May-16	<input checked="" type="checkbox"/>	6	
29	Tag: 1" = 6 Gls.	Poor	Brass	<input type="checkbox"/>	20-Jun-16	25-May-16	<input checked="" type="checkbox"/>	6	
30	Tag: A HDNG ROOM (damaged)	Poor	Brass	<input checked="" type="checkbox"/>	20-Jun-16	25-May-16	<input checked="" type="checkbox"/>	6	
31	Tag: label is 83. Damaged/porous, likely brass	Very Good	Brass	<input type="checkbox"/>	20-Jun-16	25-May-16	<input checked="" type="checkbox"/>	6	
32	Tag: Elliptical - label is "one"	Poor	Brass	<input type="checkbox"/>	20-Jun-16	25-May-16	<input checked="" type="checkbox"/>	6	
33	Tag: Triangular, label is B GUN S5	Fair	Brass	<input checked="" type="checkbox"/>	20-Jun-16	25-May-16	<input checked="" type="checkbox"/>	6	
34	Tag: Oval, label is Halifax Shipyards Limited, WM 80	Good	Brass	<input type="checkbox"/>	20-Jun-16	25-May-16	<input checked="" type="checkbox"/>	6	
35	Plaque: Elliptical - Label Ripplingilles Birmingham Royal Navy Mess.	Fair	Copper	<input checked="" type="checkbox"/>	20-Jun-16	25-May-16	<input checked="" type="checkbox"/>	6	
36	Plaque: Telephone Type B RCN, Automatic Electric Canada	Good	Brass	<input checked="" type="checkbox"/>	20-Jun-16	25-May-16	<input checked="" type="checkbox"/>	6	



# Artifacts Database

## Bag Number: 00005



### Notes

"KC - King's Crown; QC - Queen's Crown (Edwardian Crown); QVC - Queen Victoria Crown (Ducal or QVC)"  
Lined Background vs Smooth background noted for RCN Buttons. Makers indicated where possible. Rope edge to button - Officer. Smooth edge - other ranks.

### Office Location

23\_2

ID	Item_description	Condition	Material	Military?	Date Entered	Date from Site	Retained?	Donation_Receiver	Donation Date
37	Button: Canada - Navy. Maker - Scully Montreal. Line Bkgrnd. (KC)	Fair	Brass	<input checked="" type="checkbox"/>	20-Jun-16	25-May-16	<input checked="" type="checkbox"/>	6	
38	Button: Canada - Navy. Maker - Scully Montreal. Line Bkgrnd. No shank. (KC)	Fair	Brass	<input checked="" type="checkbox"/>	20-Jun-16	25-May-16	<input checked="" type="checkbox"/>	6	
39	Button: Canada - Navy. Maker - Scully Montreal. Smooth Bkgrnd.(KC)	Fair	Brass	<input checked="" type="checkbox"/>	20-Jun-16	25-May-16	<input checked="" type="checkbox"/>	6	
40	Button: Canada - Navy. Maker - Scully Montreal. Smooth Bkgrnd.(KC)	Fair	Brass	<input checked="" type="checkbox"/>	20-Jun-16	25-May-16	<input checked="" type="checkbox"/>	6	
41	Button: Canada - Navy. Maker - Gaunt Montreal. Line Bkgrnd. (KC)	Fair	Brass	<input checked="" type="checkbox"/>	20-Jun-16	25-May-16	<input checked="" type="checkbox"/>	6	
42	Button: Canada - Navy. Maker - Gaunt Montreal. Line Bkgrnd. (KC)	Fair	Brass	<input checked="" type="checkbox"/>	20-Jun-16	25-May-16	<input checked="" type="checkbox"/>	6	
43	Button: Canada - Navy. Maker - Guant Montreal. Line Bkgrnd. Dimpled. (KC)	Poor	Brass	<input checked="" type="checkbox"/>	20-Jun-16	25-May-16	<input checked="" type="checkbox"/>	6	
44	Button: Canada - Navy. Maker - C. Lamond. Smooth Bkgrnd. (KC)	Fair	Brass	<input checked="" type="checkbox"/>	20-Jun-16	25-May-16	<input checked="" type="checkbox"/>	6	
45	Button: Navy. Maker - Dowler & Sons Birmingham (KC)	Good	Brass	<input checked="" type="checkbox"/>	20-Jun-16	25-May-16	<input checked="" type="checkbox"/>	6	
46	Button: Navy. Maker - Firmin & Sons. (KC)	Fair	Brass	<input checked="" type="checkbox"/>	20-Jun-16	25-May-16	<input checked="" type="checkbox"/>	6	
47	Button: Navy. Maker - Firmin & Sons. (KC)	Fair	Brass	<input checked="" type="checkbox"/>	20-Jun-16	25-May-16	<input checked="" type="checkbox"/>	6	
48	Button: Navy. Maker - Firmin & Sons. (KC) twisted shank	Poor	Brass	<input checked="" type="checkbox"/>	20-Jun-16	25-May-16	<input checked="" type="checkbox"/>	6	
49	Button: Navy. Maker - Firmin & Sons. (KC) no shank	Poor	Brass	<input checked="" type="checkbox"/>	20-Jun-16	25-May-16	<input checked="" type="checkbox"/>	6	
50	Button: Navy. 4 hole back, Likely Firmin. Heavy. (KC)	Fair	Brass	<input checked="" type="checkbox"/>	20-Jun-16	25-May-16	<input checked="" type="checkbox"/>	6	

# Artifacts Database

51 Button: Navy. 4 hole back, no maker. Heavy. (KC) Good Brass ☒ 20-Jun-16 25-May-16 ☒ 6

## Bag Number: 00006

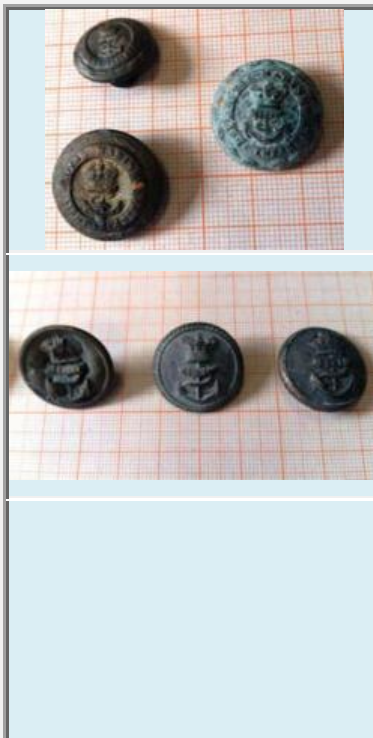

### Notes

Royal Marines and British Navy.

### Office Location

23\_2

ID	Item_description	Condition	Material	Military?	Date Entered	Date from Site	Retained?	Donation_Receiver	Donation Date
52	Button: Royal Marine Light Infantry. Maker - Birmingham-London-LP (KC)	Good	Brass	<input checked="" type="checkbox"/>	20-Jun-16	25-May-16	<input checked="" type="checkbox"/>	6	
53	Button: Royal Marine Light Infantry. Maker - Firmin & Sons (KC)	Fair	Brass	<input checked="" type="checkbox"/>	20-Jun-16	25-May-16	<input checked="" type="checkbox"/>	6	
54	Button: Royal Marines Light Infantry. Maker indistinct. (QVC)	Very Poor	Brass	<input checked="" type="checkbox"/>	20-Jun-16	25-May-16	<input checked="" type="checkbox"/>	6	
55	Button: Navy. Maker Indistinct. Dimpled. (KC)	Very Poor	Brass	<input checked="" type="checkbox"/>	20-Jun-16	25-May-16	<input checked="" type="checkbox"/>	6	
56	Button: Navy. Maker Indistinct. (QVC)	Fair	Brass	<input checked="" type="checkbox"/>	20-Jun-16	25-May-16	<input checked="" type="checkbox"/>	6	
57	Button: Navy. Maker - Firmin & Sons. Lined bkgnd. No shank. (KC)	Fair	Brass	<input checked="" type="checkbox"/>	20-Jun-16	25-May-16	<input checked="" type="checkbox"/>	6	

# Artifacts Database

Bag Number: 00007



Notes
Lighters of various brands.
Office Location
23_2

ID	Item_description	Condition	Material	Military?	Date Entered	Date from Site	Retained?	Donation_Receiver	Donation Date
58	Lighter: Nuclear symbol and word "vidette"	Very Poor	Plated - Unknown	<input checked="" type="checkbox"/>	20-Jun-16	25-May-16	<input checked="" type="checkbox"/>	6	
59	Lighter: Anchor brand. Athabaskan	Fair	Plated - Unknown	<input checked="" type="checkbox"/>	20-Jun-16	25-May-16	<input checked="" type="checkbox"/>	6	
60	Lighter: Zippo brand. USS DeHaven DD727	Fair	Plated - Unknown	<input checked="" type="checkbox"/>	20-Jun-16	25-May-16	<input checked="" type="checkbox"/>	6	
61	Lighter: Ronson Standard. Initials AG	Fair	Plated - Unknown	<input type="checkbox"/>	20-Jun-16	25-May-16	<input checked="" type="checkbox"/>	6	
62	Lighter: Zippo Brand. HMCS Provider	Fair	Plated - Unknown	<input checked="" type="checkbox"/>	20-Jun-16	25-May-16	<input checked="" type="checkbox"/>	6	
63	Lighter: Brand unknown	Very Poor	Plated - Unknown	<input type="checkbox"/>	20-Jun-16	25-May-16	<input checked="" type="checkbox"/>	6	

# Artifacts Database

Bag Number: 00008



Notes
Miscellaneous knife parts
Office Location
23_2

ID	Item_description	Condition	Material	Military?	Date Entered	Date from Site	Retained?	Donation_Receiver	Donation Date
64	Knife: Seaman (Likely Post-WWII Pictou NS MS Ltd Case X)	Very Poor	Mixed Material	<input checked="" type="checkbox"/>	20-Jun-16	25-May-16	<input checked="" type="checkbox"/>	6	
65	Knife: Electricians	Very Poor	Plated - Unknown	<input type="checkbox"/>	20-Jun-16	25-May-16	<input checked="" type="checkbox"/>	6	
66	Knife: Straight Razor	Poor	Plated - Unknown	<input type="checkbox"/>	20-Jun-16	25-May-16	<input checked="" type="checkbox"/>	6	
67	Knife Sheath: Diver (possibly owner: Duiken)	Good	Brass	<input checked="" type="checkbox"/>	20-Jun-16	25-May-16	<input checked="" type="checkbox"/>	6	



# Artifacts Database

## Bag Number: 00009



**BAG 00009**



### Notes

Miscellaneous

### Office Location

23\_2

ID	Item_description	Condition	Material	Military?	Date Entered	Date from Site	Retained?	Donation_Receiver	Donation Date
68	Fastener: Square Nail. Likely copper (Non-ferrous)	Excellent	Copper	<input checked="" type="checkbox"/>	20-Jun-16	25-May-16	<input checked="" type="checkbox"/>	6	
69	Whistle: N. S. Meyer New York. Made in USA.	Fair	Brass	<input checked="" type="checkbox"/>	20-Jun-16	25-May-16	<input checked="" type="checkbox"/>	6	
70	Shield: unknown	Fair	Brass	<input type="checkbox"/>	20-Jun-16	25-May-16	<input checked="" type="checkbox"/>	6	
71	Coin: 1917 1 Cent Piece	Very Poor	Copper	<input type="checkbox"/>	20-Jun-16	25-May-16	<input checked="" type="checkbox"/>	6	
72	Tag: Label - 2 CSSWL 2.41 634.6.93 10	Good	Brass	<input checked="" type="checkbox"/>	20-Jun-16	25-May-16	<input checked="" type="checkbox"/>	6	
73	Badge: Cap Badge - Tri-services. C. L. Hammon maker. Broken Tang	Fair	Brass	<input checked="" type="checkbox"/>	20-Jun-16	25-May-16	<input checked="" type="checkbox"/>	6	
74	Valve Tag: Ballast Tank Flooding	Good	Brass	<input checked="" type="checkbox"/>	20-Jun-16	25-May-16	<input checked="" type="checkbox"/>	6	
75	Locker Tag: American Locker. # 030411	Fair	Brass	<input type="checkbox"/>	20-Jun-16	25-May-16	<input checked="" type="checkbox"/>	6	
76	Whistle: Bosun. Made in England. Damaged	Very Poor	Plated - Unknown	<input checked="" type="checkbox"/>	20-Jun-16	25-May-16	<input checked="" type="checkbox"/>	6	
77	Lens: Sextant Lens	Fair	Mixed Material	<input checked="" type="checkbox"/>	20-Jun-16	25-May-16	<input checked="" type="checkbox"/>	6	

# Artifacts Database

Bag Number: 00010



Notes
Miscellaneous material

Office Location
23_2

ID	Item_description	Condition	Material	Military?	Date Entered	Date from Site	Retained?	Donation_Receiver	Donation Date
78	Plaque: HMCS Restigouche	Very Poor	Unknown	<input checked="" type="checkbox"/>	20-Jun-16	25-May-16	<input checked="" type="checkbox"/>	6	
79	Film: Reel of film	Very Poor	Mixed Material	<input checked="" type="checkbox"/>	20-Jun-16	25-May-16	<input checked="" type="checkbox"/>	6	
80	Cigarette Case: One Half. \$20 US currency embossed.	Poor	Unknown	<input type="checkbox"/>	20-Jun-16	25-May-16	<input checked="" type="checkbox"/>	6	
81	Tray: Government Buildings Of Victoria, dented (Lead / Pewter) - likely Austrian	Fair	Lead	<input type="checkbox"/>	20-Jun-16	25-May-16	<input checked="" type="checkbox"/>	6	
82	Handset: Comms. Serial #145557	Fair	Mixed Material	<input checked="" type="checkbox"/>	20-Jun-16	25-May-16	<input checked="" type="checkbox"/>	6	

## Artifacts Database

**Bag Number: 00011**



Belt or buckle parts

23\_2

ID	Item_description	Condition	Material	Military?	Date Entered	Date from Site	Retained?	Donation_Receiver	Donation Date
83	Buckle: Small (Strap from pack?) Maker unknown.	Good	Brass	<input checked="" type="checkbox"/>	20-Jun-16	25-May-16	<input checked="" type="checkbox"/>	6	
84	Buckle: Rounded ends. Bent. (Belt?) Maker unknown.	Fair	Brass	<input checked="" type="checkbox"/>	20-Jun-16	25-May-16	<input checked="" type="checkbox"/>	6	
85	Buckle: Rectangular. Heavy. (Rifle Strap?) Maker unknown.	Good	Brass	<input checked="" type="checkbox"/>	20-Jun-16	25-May-16	<input checked="" type="checkbox"/>	6	
86	Buckle: Web belt. Maker unknown.	Good	Brass	<input checked="" type="checkbox"/>	20-Jun-16	25-May-16	<input checked="" type="checkbox"/>	6	
87	Buckle: Heavy Cam lock closing. Maker unknown.	Poor	Brass	<input checked="" type="checkbox"/>	20-Jun-16	25-May-16	<input checked="" type="checkbox"/>	6	

# Artifacts Database

## Bag Number: 00012



Notes
Glassware.

Office Location
23_2

ID	Item_description	Condition	Material	Military?	Date Entered	Date from Site	Retained?	Donation_Receiver	Donation Date
88	Bottle: Dominion Glass Co. C43 (D within diamond)	Good	Glass	<input checked="" type="checkbox"/>	21-Jun-16	25-May-16	<input checked="" type="checkbox"/>	6	
89	Bottle: Coca Cola, Honolulu made.	Very Good	Glass	<input type="checkbox"/>	21-Jun-16	25-May-16	<input checked="" type="checkbox"/>	6	
90	Bottle: Swan Ink. London	Good	Glass	<input type="checkbox"/>	21-Jun-16	25-May-16	<input checked="" type="checkbox"/>	6	
91	Bottle: Chemical Measuring 100CC. TCW Co. No-Sol-Vit 7 USA with stopper. T. C. Wheaton Co.. Landing for metal band (Intravenous use).	Very Good	Glass	<input type="checkbox"/>	21-Jun-16	25-May-16	<input checked="" type="checkbox"/>	6	
92	Bottle: Mile/Cream. 1/4 Imp. Pint. No makers mark.	Good	Glass	<input type="checkbox"/>	21-Jun-16	25-May-16	<input checked="" type="checkbox"/>	6	
93	Insulator: Electrical. Made In USA, broken.	Good	Glass	<input type="checkbox"/>	21-Jun-16	25-May-16	<input checked="" type="checkbox"/>	6	
94	Bottle: Small. No markings.	Good	Glass	<input type="checkbox"/>	21-Jun-16	25-May-16	<input checked="" type="checkbox"/>	6	
95	Bottle: Vanilla(?). Maker - Dominion Bottle Co. 56204. (D within diamond) with sea water	Good	Glass	<input type="checkbox"/>	21-Jun-16	25-May-16	<input checked="" type="checkbox"/>	6	



## Artifacts Database

**Bag Number: 00013**



Hotelware

23\_2

ID	Item_description	Condition	Material	Military?	Date Entered	Date from Site	Retained?	Donation_Receiver	Donation Date
96	Hotelware: Heavy Mug. Maker - Medalta Canada. Vitrified Ware. 1943 - 1949	Good	Ceramic	<input type="checkbox"/>	21-Jun-16	25-May-16	<input checked="" type="checkbox"/>	6	
97	Hotelware: Mug. Maker - Grindley England Hercules Vitrified, cracked. 1936 - 1954	Poor	Ceramic	<input type="checkbox"/>	21-Jun-16	25-May-16	<input checked="" type="checkbox"/>	6	
98	Hotelware: Bowl. Maker - Grindley England Hercules Vitrified, cracked. 1936 - 1954	Good	Ceramic	<input type="checkbox"/>	21-Jun-16	25-May-16	<input checked="" type="checkbox"/>	6	
99	Hotelware: Coffee / Tea Cup plate. Fouled Anchor: Black. Maker: Gladstone 1960.	Excellent	Ceramic	<input checked="" type="checkbox"/>	21-Jun-16	25-May-16	<input checked="" type="checkbox"/>	6	
100	Hotelware: Cup plate. Fouled Anchor: Green. Maker: Keeling & Co.Ltd. Burslem. Admiralty inspected.	Excellent	Ceramic	<input checked="" type="checkbox"/>	21-Jun-16	25-May-16	<input checked="" type="checkbox"/>	6	
101	Hotelware: Cup plate. Fouled anchor: Blue. Maker: Tepco - China USA.	Excellent	Ceramic	<input checked="" type="checkbox"/>	21-Jun-16	25-May-16	<input checked="" type="checkbox"/>	6	
102	Tray: Abdulla. England. Damaged and encrusted.	Very Poor	Ceramic	<input type="checkbox"/>	21-Jun-16	25-May-16	<input checked="" type="checkbox"/>	6	

# Artifacts Database

## Bag Number: 00014



Notes
Hotelware and glassware
Office Location
23_3

ID	Item_description	Condition	Material	Military?	Date Entered	Date from Site	Retained?	Donation_Receiver	Donation Date
103	Hotelware: Maker - Copeland Plate. Admiralty inspected. Navy Crown: Green. 1937	Excellent	Ceramic	<input checked="" type="checkbox"/>	21-Jun-16	25-May-16	<input checked="" type="checkbox"/>	6	
104	Bottle: Santal-Per???. No marking, Chipped	Fair	Glass	<input type="checkbox"/>	21-Jun-16	25-May-16	<input checked="" type="checkbox"/>	6	
105	Bottle: Blue in colour. Ointment(?). Bottom mark: 4. Encrusted.	Fair	Glass	<input type="checkbox"/>	21-Jun-16	25-May-16	<input checked="" type="checkbox"/>	6	
106	Cup: Plastic cup: HMCS Kootenay. Capt(N) G. L. Garnett, CANCONDESRON WO	Fair	Plastic	<input checked="" type="checkbox"/>	21-Jun-16	25-May-16	<input checked="" type="checkbox"/>	6	
107	Cutlery: Desert Spoon. Maker - Utica CutCo US.	Excellent	Stainless Steel	<input checked="" type="checkbox"/>	21-Jun-16	25-May-16	<input checked="" type="checkbox"/>	6	
108	Cutlery: Fork. Maker - O. L. Stainless Canada.	Excellent	Stainless Steel	<input checked="" type="checkbox"/>	21-Jun-16	25-May-16	<input checked="" type="checkbox"/>	6	
109	Cutlery: Spoon. Maker - All Stainless Canada. RCN embossed.	Excellent	Stainless Steel	<input checked="" type="checkbox"/>	21-Jun-16	25-May-16	<input checked="" type="checkbox"/>	6	
110	Cutlery: Desert Spoon. No makers mark.	Fair	Stainless Steel	<input checked="" type="checkbox"/>	21-Jun-16	25-May-16	<input checked="" type="checkbox"/>	6	
111	Uniform: Cloth epaulette / shoulder board. Leading Seaman.	Fair	Cloth	<input checked="" type="checkbox"/>	21-Jun-16	25-May-16	<input checked="" type="checkbox"/>	6	

# Artifacts Database

## Bag Number: 00015



### Notes

Bosun's Pipe, Lighters, bottle, plaque, & cap badge items.

### Office Location

23\_2

ID	Item_description	Condition	Material	Military?	Date Entered	Date from Site	Retained?	Donation_Receiver	Donation Date
112	Lighter: Crest with bird. Three Stars. Maker - Dominion Lighter Co. Canada	Very Poor	Plated - Unknown	<input type="checkbox"/>	21-Jun-16	20-Jun-16	<input checked="" type="checkbox"/>	6	
113	Lighter: FMF Cape Breton Crest. Fortuna non mutat Genus enscription. Maker unknown.	Very Poor	Plated - Unknown	<input checked="" type="checkbox"/>	21-Jun-16	20-Jun-16	<input checked="" type="checkbox"/>	6	
114	Lighter: Made in Japan. No markings.	Fair	Plated - Unknown	<input type="checkbox"/>	21-Jun-16	20-Jun-16	<input checked="" type="checkbox"/>	6	
115	Lighter: No markings.	Very Poor	Brass	<input type="checkbox"/>	21-Jun-16	20-Jun-16	<input checked="" type="checkbox"/>	6	
116	Lighter: Portion only. HMCS Ottawa. Maker indistinct	Very Poor	Plated - Unknown	<input checked="" type="checkbox"/>	21-Jun-16	20-Jun-16	<input checked="" type="checkbox"/>	6	
117	Lighter: Slim model. No makers marks. No markings.	Very Poor	Plated - Unknown	<input type="checkbox"/>	21-Jun-16	20-Jun-16	<input checked="" type="checkbox"/>	6	
118	Badge: Cap Badge - Tri-services. No maker visible. Tang intact.	Poor	Brass	<input checked="" type="checkbox"/>	21-Jun-16	20-Jun-16	<input checked="" type="checkbox"/>	6	
119	Badge: Cap Badge - Tri-services. No maker visible. No Tang.	Very Poor	Brass	<input checked="" type="checkbox"/>	21-Jun-16	20-Jun-16	<input checked="" type="checkbox"/>	6	
120	Plaque: C. W. Sargent. Stoker. RCN.	Poor	Brass	<input checked="" type="checkbox"/>	21-Jun-16	20-Jun-16	<input checked="" type="checkbox"/>	6	
121	Whistle: Bosun. No maker visible	Fair	Brass	<input checked="" type="checkbox"/>	21-Jun-16	20-Jun-16	<input checked="" type="checkbox"/>	6	
122	Plaque: J. S. G. Fraser RN	Fair	Brass	<input checked="" type="checkbox"/>	21-Jun-16	20-Jun-16	<input checked="" type="checkbox"/>	6	
123	Bottle: Brown. Aspirin(?). Dominion Glass. S599. add'l "S"	Good	Glass	<input type="checkbox"/>	21-Jun-16	20-Jun-16	<input checked="" type="checkbox"/>	6	
124	Sunglasses: Aviator style. No maker visible.	Poor	Mixed Material	<input type="checkbox"/>	21-Jun-16	20-Jun-16	<input checked="" type="checkbox"/>	6	

# Artifacts Database

## Bag Number: 00016



### Notes

Locking pin, Winged Bolt, Buckle, Slot Screw, & Floppy disk.

### Office Location

23\_2

ID	Item_description	Condition	Material	Military?	Date Entered	Date from Site	Retained?	Donation_Receiver	Donation Date
125	Locking Pin: Locking pin with lanyard loop	Good	Copper	<input checked="" type="checkbox"/>	21-Jun-16	20-Jun-16	<input checked="" type="checkbox"/>	6	
126	Bolt: Armament locker dog (?)	Good	Copper	<input checked="" type="checkbox"/>	21-Jun-16	20-Jun-16	<input checked="" type="checkbox"/>	6	
127	Fastener: Slot Wood Screw.	Good	Brass	<input type="checkbox"/>	21-Jun-16	20-Jun-16	<input checked="" type="checkbox"/>	6	
128	Buckle: Web belt / backpack	Good	Brass	<input checked="" type="checkbox"/>	21-Jun-16	20-Jun-16	<input checked="" type="checkbox"/>	6	
129	Floppy Disk: 3.5"	Poor	Mixed Material	<input checked="" type="checkbox"/>	21-Jun-16	20-Jun-16	<input checked="" type="checkbox"/>	6	



# Artifacts Database

## Bag Number: 00017



Notes
Tag, lock, Fid, Razor, lighter, key, Bosun's Pipe, Cap Badge, Web Belt Buckle, Button, & Coin.
Office Location
23_2

ID	Item_description	Condition	Material	Military?	Date Entered	Date from Site	Retained?	Donation_Receiver	Donation Date
130	Lock: Secure 4 Lever. Addl markings: 2 X I	Good	Mixed Material	<input type="checkbox"/>	21-Jun-16	25-May-16	<input checked="" type="checkbox"/>	6	
131	Plaque: Elliptical. Royal Navy Mess No. (?). Hot Metal Productions Swansea.	Fair	Copper	<input checked="" type="checkbox"/>	21-Jun-16	25-May-16	<input checked="" type="checkbox"/>	6	
132	Fid: Hardwood - Teak (?)	Excellent	Wood	<input checked="" type="checkbox"/>	21-Jun-16	25-May-16	<input checked="" type="checkbox"/>	6	
133	Tag: 214 MK-43 TORPEDO MAGAZINE. 1951 to 1957	Very Good	Brass	<input checked="" type="checkbox"/>	21-Jun-16	25-May-16	<input checked="" type="checkbox"/>	6	
134	Razor: Patent 1937, Canada. Schick Injector (around rivet). See also ID:165. Bag 00024. See Blade Injector Tool ID: 149 Bag 00020.	Good	Mixed Material	<input type="checkbox"/>	21-Jun-16	25-May-16	<input checked="" type="checkbox"/>	6	
135	Button: Canada - Navy. Maker - J. R. Guant & Sons Ltd. Montreal. Lined background. (KC)	Fair	Brass	<input checked="" type="checkbox"/>	21-Jun-16	25-May-16	<input checked="" type="checkbox"/>	6	
136	Coin: Japanese 10 Yen. 1951 to 1958	Very Poor	Mixed Material	<input type="checkbox"/>	21-Jun-16	25-May-16	<input checked="" type="checkbox"/>	6	
137	Lighter: IMCO (Austria) Patent 105107 (1920). Trench style.	Fair	Brass	<input type="checkbox"/>	21-Jun-16	25-May-16	<input checked="" type="checkbox"/>	6	
138	Key: Skeleton.	Fair	Brass	<input type="checkbox"/>	21-Jun-16	25-May-16	<input checked="" type="checkbox"/>	6	
139	Whistle: Bosun. No maker visible. Made in England.	Very Poor	Brass	<input checked="" type="checkbox"/>	21-Jun-16	25-May-16	<input checked="" type="checkbox"/>	6	
140	Badge: Cap badge - Tang intact. Front shield missing. (QC)	Very Poor	Brass	<input checked="" type="checkbox"/>	21-Jun-16	25-May-16	<input checked="" type="checkbox"/>	6	
141	Buckle: Tri-services. Web belt. Beckle complete.	Fair	Brass	<input checked="" type="checkbox"/>	21-Jun-16	25-May-16	<input checked="" type="checkbox"/>	6	

# Artifacts Database

Bag Number: 00018



## Notes

Personal Effects: Military ID, Wallet, Red Cross Card

## Office Location

23\_1

ID	Item_description	Condition	Material	Military?	Date Entered	Date from Site	Retained?	Donation_Receiver	Donation Date
142	ID: Military. Norman John Boulton 33136-E. HMCS Cornwallis. 1955 (Stored in seawater)	Good	Plastic	<input checked="" type="checkbox"/>	21-Jun-16	25-May-16	<input checked="" type="checkbox"/>	6	
143	ID: Leather. Norman John Boulton 33136-E. (Stored in seawater).	Fair	Leather	<input checked="" type="checkbox"/>	21-Jun-16	25-May-16	<input checked="" type="checkbox"/>	6	
144	ID: Red Cross ID. Mr. G. P. Stone. Issued 04-Feb-76	Fair	Plastic	<input type="checkbox"/>	21-Jun-16	25-May-16	<input checked="" type="checkbox"/>	6	

# Artifacts Database

## Bag Number: 00019

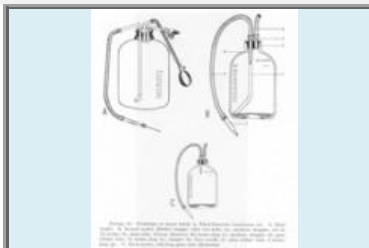

### Notes

Possibly a Baxter Plasma Bottle.  
[Http://history.amedd.army.mil/booksdocs/wwii/blood/chapter7.htm](http://history.amedd.army.mil/booksdocs/wwii/blood/chapter7.htm)  
 Ebert-Emerson transfusion set

### Office Location

23\_1

ID	Item_description	Condition	Material	Military?	Date Entered	Date from Site	Retained?	Donation_Receiver	Donation Date
145	Bottle: Baxter Laboratories. USA. Approx. 500CC+. Liquid inside. Marking "OI" within Diamond 12-2-3. Plasma bottle. Landing for hanging strap. Manufacturer - Owens-Illinois Glass Co. Gas City IN., 1942.	Excellent	Glass	<input checked="" type="checkbox"/>	21-Jun-16	25-May-16	<input checked="" type="checkbox"/>	6	

# Artifacts Database

## Bag Number: 00020



BAG 00020



### Notes

Plug of some type - fiber material, Spoon, Fork, Schick razor loader, button, plate, cup, key, and lock.

### Office Location

23\_2

ID	Item_description	Condition	Material	Military?	Date Entered	Date from Site	Retained?	Donation_Receiver	Donation Date
146	Plug: Plug or stopper, woven matl. ID'd as possible portion of 2" cleaning rod 2" gun (UXO person)	Very Good	Other	<input checked="" type="checkbox"/>	22-Jun-16	22-Jun-16	<input checked="" type="checkbox"/>	6	
147	Cutlery: Spoon - RCN with 5 on handle. Maker - WM A Rogers Reinforced.	Fair	Nickel-Silver	<input checked="" type="checkbox"/>	22-Jun-16	22-Jun-16	<input checked="" type="checkbox"/>	6	
148	Cutlery: Fork - C Broad Arrow. Maker - Rogers Nickel Silver (not silver)	Fair	Nickel-Silver	<input checked="" type="checkbox"/>	22-Jun-16	22-Jun-16	<input checked="" type="checkbox"/>	6	
149	Razor: Schick razor cartridge insertion tool. (see item ID: 134 and ID: 165)	Good	Brass	<input type="checkbox"/>	22-Jun-16	22-Jun-16	<input checked="" type="checkbox"/>	6	
150	Button: Royal Marines Light Infantry. Maker: Smith & Sons, Birmingham (QVC)	Poor	Brass	<input checked="" type="checkbox"/>	22-Jun-16	22-Jun-16	<input checked="" type="checkbox"/>	6	
151	Lock: Yale. Made in Canada	Very Poor	Non-Ferrous	<input type="checkbox"/>	22-Jun-16	22-Jun-16	<input checked="" type="checkbox"/>	6	
152	Key: Clock Key or Detex Clock Key? Heavy	Very Good	Brass	<input type="checkbox"/>	22-Jun-16	22-Jun-16	<input checked="" type="checkbox"/>	6	
153	Uniform: Collar dog Fouled anchor. 3 pin back (1 broken) 1" X 3/4" wide)	Good	Brass	<input checked="" type="checkbox"/>	22-Jun-16	22-Jun-16	<input checked="" type="checkbox"/>	6	



# Artifacts Database

Bag Number: 00021

 <p><b>BAG 00021</b></p>	  	Notes
		Hotelware
		Office Location
		23_3

ID	Item_description	Condition	Material	Military?	Date Entered	Date from Site	Retained?	Donation_Receiver	Donation Date
154	Hotelware: Plate. Fouled anchor - brown (KC). Maker: George Jones and Sons England (post 1920)	Very Good	Ceramic	<input checked="" type="checkbox"/>	22-Jun-16	22-Jun-16	<input checked="" type="checkbox"/>	6	
155	Hotelware: Cup. Fouled anchor - dark blue (QC). Maker: Foley Bone China. England. 1956.	Very Good	Ceramic	<input checked="" type="checkbox"/>	22-Jun-16	22-Jun-16	<input checked="" type="checkbox"/>	6	

## Artifacts Database

**Bag Number: 00022**

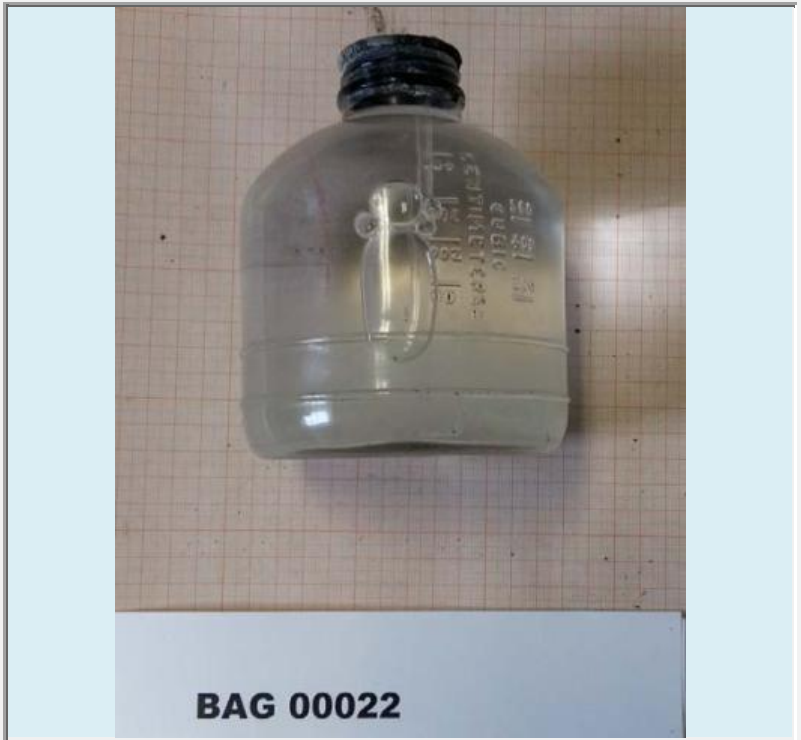

**BAG 00022**



## Notes

#### Office Location

23\_1

ID	Item_description	Condition	Material	Military?	Date Entered	Date from Site	Retained?	Donation_Receiver	Donation Date
156	Bottle: Baxter Laboratories. USA. Approx. 500CC+. Liquid inside. Marking "OI" within Diamond 12-2-10. Plasma bottle. Landing for hanging strap. Manufacturer - Owens-Illinois Glass Co. Newark OH. , 1942	Excellent	Glass	<input checked="" type="checkbox"/>	22-Jun-16	22-Jun-16	<input checked="" type="checkbox"/>	6	

# Artifacts Database

## Bag Number: 00023



### Notes

Buttons, Watch strap/case/crystal (no movement), key, and Cap badge.

### Office Location

23\_2

ID	Item_description	Condition	Material	Military?	Date Entered	Date from Site	Retained?	Donation_Receiver	Donation Date
157	Badge: Cap badge - Master Seaman and below. (KC) Missing fouled anchor.	Fair	Mixed Material	<input checked="" type="checkbox"/>	23-Jun-16	23-Jun-16	<input checked="" type="checkbox"/>	6	
158	Watch: Watch strap, case, crystal (date window), no movement.	Poor	Mixed Material	<input type="checkbox"/>	23-Jun-16	23-Jun-16	<input checked="" type="checkbox"/>	6	
159	Key: Skelton key. Long shank. Eye glasses type hole.	Good	Brass	<input type="checkbox"/>	23-Jun-16	23-Jun-16	<input checked="" type="checkbox"/>	6	
160	Button: Canada - Navy. Maker - Scully Montreal. For uniform front. Lined Bkgrnd.(KC)	Fair	Brass	<input checked="" type="checkbox"/>	23-Jun-16	23-Jun-16	<input checked="" type="checkbox"/>	6	
161	Button: Canada - Navy. Maker - Scully Montreal. For uniform front. Dimpled. Lined Bkgrnd.(KC)	Poor	Brass	<input checked="" type="checkbox"/>	23-Jun-16	23-Jun-16	<input checked="" type="checkbox"/>	6	
162	Button: UK - Navy. Maker - Buttons Ltd.. For uniform front. (Lined background. (KC)	Good	Brass	<input checked="" type="checkbox"/>	23-Jun-16	23-Jun-16	<input checked="" type="checkbox"/>	6	
163	Button: Canada - Navy. Maker not visible. For uniform cuff. Lined background. (KC)	Fair	Brass	<input checked="" type="checkbox"/>	23-Jun-16	23-Jun-16	<input checked="" type="checkbox"/>	6	
164	Button: UK - Navy. Maker - Fast shanks. For uniform cuff. Lined background. (KC)	Good	Brass	<input checked="" type="checkbox"/>	23-Jun-16	23-Jun-16	<input checked="" type="checkbox"/>	6	

# Artifacts Database

## Bag Number: 00024



Notes
Lighter, buttons, skeleton key, razor, & knife
Office Location
23_2

ID	Item_description	Condition	Material	Military?	Date Entered	Date from Site	Retained?	Donation_Receiver	Donation Date
165	Razor: Patent 1937, Canada. Schick Injector (around rivet). Bakelite handle. Duplicate to ID: 134, Bag 00017. See Blade Injector Tool ID: 149 Bag 00020.	Good	Mixed Material	<input type="checkbox"/>	24-Jun-16	24-Jun-16	<input checked="" type="checkbox"/>	6	
166	Lighter: No distinguishing marks.	Very Poor	Plated - Unknown	<input type="checkbox"/>	24-Jun-16	24-Jun-16	<input checked="" type="checkbox"/>	6	
167	Key: Skeleton with oval opening.	Poor	Brass	<input type="checkbox"/>	24-Jun-16	24-Jun-16	<input checked="" type="checkbox"/>	6	
168	Knife: Electrician's knife. No maker's mark visible.	Very Poor	Mixed Material	<input type="checkbox"/>	24-Jun-16	24-Jun-16	<input checked="" type="checkbox"/>	6	
169	Button: UK Navy. Smooth edge. Uniform front. Maker - Firmin London. Lined Background. (KC)	Fair	Brass	<input checked="" type="checkbox"/>	24-Jun-16	24-Jun-16	<input checked="" type="checkbox"/>	6	
170	Button: UK Navy. Officer's cuff button with rope edge. No shank. (QVC)	Fair	Brass	<input checked="" type="checkbox"/>	24-Jun-16	24-Jun-16	<input checked="" type="checkbox"/>	6	



# Artifacts Database

## Bag Number: 00025







Notes
Buttons, bosun's whistle, lighter, cup, saucer

Office Location
23_3

ID	Item_description	Condition	Material	Military?	Date Entered	Date from Site	Retained?	Donation_Receiver	Donation Date
171	Button: Canada - Navy. Officer. Maker - C. Lamond & Sons. Smooth Bkgrnd. Montreal. (KC)	Good	Brass	<input checked="" type="checkbox"/>	07-Jul-16	28-Jun-16	<input checked="" type="checkbox"/>	6	
172	Button: Canada - Navy. Other rank button. Maker - C. Lamond & Sons. Montreal. Lined backgrnd. (KC)	Poor	Brass	<input checked="" type="checkbox"/>	07-Jul-16	28-Jun-16	<input checked="" type="checkbox"/>	6	
173	Whistle: Bosun's pipe. Whole but damaged. Maker's mark not visible.	Fair	Brass	<input checked="" type="checkbox"/>	07-Jul-16	28-Jun-16	<input checked="" type="checkbox"/>	6	
174	Hotelware: No maker's mark. Heavy. Crazing and no cracks.	Very Good	Ceramic	<input type="checkbox"/>	07-Jul-16	28-Jun-16	<input checked="" type="checkbox"/>	6	
175	Lighter: Baseball motif. Maker - Champion. Japan. (Plated)	Good	Brass	<input type="checkbox"/>	07-Jul-16	28-Jun-16	<input checked="" type="checkbox"/>	6	
176	Hotelware: Tea cup plate. Maker - Staffordshire 1951. George VI. Blue fouled anchor incised.	Very Good	Ceramic	<input checked="" type="checkbox"/>	07-Jul-16	28-Jun-16	<input checked="" type="checkbox"/>	6	

# Artifacts Database

## Bag Number: 00026



Notes
Identification, plaques, key tags, Collar dog (US Navy), lighter, hotelware.
Office Location
23_3

ID	Item_description	Condition	Material	Military?	Date Entered	Date from Site	Retained?	Donation_Receiver	Donation Date
177	ID: DND. Harold Bernard Hamilton. Expiry 890511	Excellent	Plastic	<input checked="" type="checkbox"/>	04-Jul-16	27-Jun-16	<input checked="" type="checkbox"/>	6	
178	Plaque: Action stations alarm. Manufactured by S. H. Couch Co. Inc.	Excellent	Brass	<input checked="" type="checkbox"/>	04-Jul-16	27-Jun-16	<input checked="" type="checkbox"/>	6	
179	Plaque: Lifebouy Release Signal.	Excellent	Stainless Steel	<input checked="" type="checkbox"/>	04-Jul-16	27-Jun-16	<input checked="" type="checkbox"/>	6	
180	Key Tag: W. 52. C.P.O.s & P.O.s Washplace	Good	Brass	<input checked="" type="checkbox"/>	04-Jul-16	27-Jun-16	<input checked="" type="checkbox"/>	6	
181	Badge: USA - Navy. Collar Insignia. Petty Officer 1st Class. Date unknown, older fastener type.	Fair	Brass	<input checked="" type="checkbox"/>	04-Jul-16	27-Jun-16	<input checked="" type="checkbox"/>	6	
182	Lighter: Leaf motif. Maker unknown.	Poor	Brass	<input type="checkbox"/>	04-Jul-16	27-Jun-16	<input checked="" type="checkbox"/>	6	
183	Hotelware: Tea Cup. Maker - Staffordshire. Canada ER 1958. Blue fouled anchor. (QC)	Very Good	Ceramic	<input checked="" type="checkbox"/>	04-Jul-16	27-Jun-16	<input checked="" type="checkbox"/>	6	
184	Hotelware: Plate. Maker - Gladstone 1959. Lighter Blue fouled anchor.	Very Good	Ceramic	<input checked="" type="checkbox"/>	04-Jul-16	27-Jun-16	<input checked="" type="checkbox"/>	6	
185	Hotelware: Plate. Maker - Gladstone 1959. Darker Blue fouled anchor.	Very Good	Ceramic	<input checked="" type="checkbox"/>	04-Jul-16	27-Jun-16	<input checked="" type="checkbox"/>	6	

# Artifacts Database

## Bag Number: 00027



Notes
RAF Cap Badge, Whistle, Knife, Cutlery, Pocket watch, Pottery piece, buttons, and fishing weight. Mess Kit type cutlery (hole in handle all likely WW2 era).
Office Location
23_2

ID	Item_description	Condition	Material	Military?	Date Entered	Date from Site	Retained?	Donation_Receiver	Donation Date
186	Badge: Cap Badge - RAF. Maker's mark not visible. (KC)	Fair	Brass	<input checked="" type="checkbox"/>	04-Jul-16	30-Jun-16	<input checked="" type="checkbox"/>	6	
187	Watch: Pocket watch. Dollar variety. Likely Smith's brand.	Very Poor	Plated - Unknown	<input type="checkbox"/>	04-Jul-16	30-Jun-16	<input checked="" type="checkbox"/>	6	
188	Lighter: Plated. Brand unknown.	Very Poor	Plated - Unknown	<input type="checkbox"/>	04-Jul-16	30-Jun-16	<input checked="" type="checkbox"/>	6	
189	Whistle: N. S. Meyer. New York. WW1 to WW2 issue. Date unknown.	Good	Brass	<input checked="" type="checkbox"/>	04-Jul-16	30-Jun-16	<input checked="" type="checkbox"/>	6	
190	Cutlery: Desert Spoon. Maker - W. M. Rogers reinforced. Marked - RCN 87 (handle). Bowl of spoon bent.	Fair	Nickel-Silver	<input checked="" type="checkbox"/>	04-Jul-16	30-Jun-16	<input checked="" type="checkbox"/>	6	
191	Cutlery: Desert Spoon. Maker - Rogers Nickel Silver Stain resistant. Marked - 4 (handle). Likely military.	Fair	Nickel-Silver	<input checked="" type="checkbox"/>	04-Jul-16	30-Jun-16	<input checked="" type="checkbox"/>	6	
192	Cutlery: Desert Spoon. Maker - Rogers Nickel Silver Stain resistant. Marked - C (not "Broad arrow C" handle). Military mess kit style.	Good	Nickel-Silver	<input checked="" type="checkbox"/>	04-Jul-16	30-Jun-16	<input checked="" type="checkbox"/>	6	
193	Cutlery: Desert Spoon - Maker not visible. Bowl of spoon badly dimpled.	Very Poor	Non-Ferrous	<input checked="" type="checkbox"/>	04-Jul-16	30-Jun-16	<input checked="" type="checkbox"/>	6	
194	Cutlery: Desert Spoon. Maker - Rogers Inox marked (indistinct). Marked - RCN (handle).	Fair	Nickel-Silver	<input checked="" type="checkbox"/>	04-Jul-16	30-Jun-16	<input checked="" type="checkbox"/>	6	
195	Cutlery: Sugar spoon. Marked Stainless Nickel Silver means White Metal throughout. No maker visible, no military marking.	Poor	Nickel-Silver	<input checked="" type="checkbox"/>	04-Jul-16	30-Jun-16	<input checked="" type="checkbox"/>	6	
196	Cutlery: USA - Navy. Marked - USN (handle). Royal Stainless	Fair	Stainless Steel	<input checked="" type="checkbox"/>	04-Jul-16	30-Jun-16	<input checked="" type="checkbox"/>	6	

# Artifacts Database

197	Fishing: Weight. Lead/Stainless	Poor	Lead	<input type="checkbox"/>	04-Jul-16	30-Jun-16	<input checked="" type="checkbox"/>	6
198	Cutlery: Desert Spoon. Maker - Rogers Nickel Silver Stain resistant. Marked - C (not "Broad arrow C" handle). WW2 era.	Very Poor	Nickel-Silver	<input checked="" type="checkbox"/>	04-Jul-16	30-Jun-16	<input checked="" type="checkbox"/>	6
199	Cutlery: Tea Spoon - No maker - Nickel Silver Stain resistant. Marked - C (not "Broad arrow C" handle). Mess kit type. WW2 era.	Poor	Nickel-Silver	<input checked="" type="checkbox"/>	04-Jul-16	30-Jun-16	<input checked="" type="checkbox"/>	6
200	Cutlery: Tea Spoon - No maker - Nickel Silver. Marked - C (not "Broad arrow C" handle). Mess kit type. WW2 era.	Good	Nickel-Silver	<input checked="" type="checkbox"/>	04-Jul-16	30-Jun-16	<input checked="" type="checkbox"/>	6
201	Cutlery: Tea Spoon - No maker - Nickel Silver Stain resistant. Marked - C (not "Broad arrow C" handle). WW2 era.	Good	Nickel-Silver	<input checked="" type="checkbox"/>	04-Jul-16	30-Jun-16	<input checked="" type="checkbox"/>	6
202	Cutlery: Tea Spoon - No maker - Nickel Silver. Marked - C (not "Broad arrow C" handle). Mess kit type. WW2 era.	Good	Nickel-Silver	<input checked="" type="checkbox"/>	04-Jul-16	30-Jun-16	<input checked="" type="checkbox"/>	6
203	Button: Canada - Navy. Maker - Scully Ltd. Montreal. Lined bkgrnd behind fouled anchor. Smooth edge - other ranks.	Fair	Brass	<input checked="" type="checkbox"/>	04-Jul-16	30-Jun-16	<input checked="" type="checkbox"/>	6
204	Button: Canada - Navy. Maker - J. R. Gaunt Montreal. Lined background behind fouled anchor. Smooth edge - other ranks. Missing shank.	Very Poor	Brass	<input checked="" type="checkbox"/>	04-Jul-16	30-Jun-16	<input checked="" type="checkbox"/>	6
205	Beer stein: Portion of large beer stein (?) with hunter and horse motif. Crazed. Royal blue on grey.	Very Poor	Ceramic	<input type="checkbox"/>	04-Jul-16	30-Jun-16	<input checked="" type="checkbox"/>	6
206	Knife: Date unknown. Country unknown. Similar to British WW2 knife. Pointed crossguard.	Very Poor	Mixed Material	<input checked="" type="checkbox"/>	04-Jul-16	30-Jun-16	<input checked="" type="checkbox"/>	6



**Bag Number: 00028**

[illegible]

ID	Item_description	Condition	Material	Military?	Date Entered	Date from Site	Retained?	Donation_Receiver	Donation Date
207	Hotelware: Dish. Maker - Medalta. Made by Medalta in Canada Vitrified ware. 1943 - 1949. Fouled anchor - blue.	Excellent	Ceramic	☑	04-Jul-16	30-Jun-16	☑	6	
208	Hotelware: Dish. Maker - Medalta. Made by Medalta in Canada Vitrified ware. 1943 - 1949. Fouled anchor - blue.	Excellent	Ceramic	☑	04-Jul-16	30-Jun-16	☑	6	
209	Hotelware: Dish. Maker - Medalta, Made by Medalta in Canada Vitrified ware. 1943 - 1949. Fouled anchor - blue. Barnacle encrusted bottom.	Fair	Ceramic	☑	04-Jul-16	30-Jun-16	☑	6	
210	Hotelware: Plate. Maker - Gladstone 1960. Darker Blue fouled anchor. Cracked and barnacles present.	Fair	Ceramic	☑	04-Jul-16	30-Jun-16	☑	6	
211	Hotelware: Tea cup plate. Maker - Staffordshire 1951. George VI. Blue fouled anchor incised.	Very Good	Ceramic	☑	04-Jul-16	30-Jun-16	☑	6	
212	Hotelware: Soup bowl(?) Maker - Mintons. 1873 to 1912. Admiralty inspection stamp. Badly cracked and delicate. Date possibly 1907 (7 above backstamp).	Very Poor	Ceramic	☑	04-Jul-16	30-Jun-16	☑	6	

# Artifacts Database

## Bag Number: 00029



Notes
Cutlery 1940 to 1950. Mess kit cutlery (hole in handle). Collected from site on 04-Jul-16 (SPB)
Office Location
23_2

ID	Item_description	Condition	Material	Military?	Date Entered	Date from Site	Retained?	Donation_Receiver	Donation Date
213	Cutlery: Salad Fork. Maker - Oneida. Canada - Navy, fouled anchor. Unique. Possibly 1940 to 1952, pre QE. (KC)	Good	Nickel-Silver	<input checked="" type="checkbox"/>	05-Jul-16	04-Jul-16	<input checked="" type="checkbox"/>	6	
214	Cutlery: Fish Knife. Maker unknown. Canada - Navy, fouled anchor. Possibly 1940 to 1952, pre QE. (KC)	Good	Nickel-Silver	<input checked="" type="checkbox"/>	05-Jul-16	04-Jul-16	<input checked="" type="checkbox"/>	6	
215	Cutlery: Fork. UK - NAAFI (Navy Army Air Force Institutes). Maker - Turner's Hygienic Stainless Steel, Sheffield. Similar to WW2 NAAFI Cutlery. Unique.	Very Good	Stainless Steel	<input checked="" type="checkbox"/>	05-Jul-16	04-Jul-16	<input checked="" type="checkbox"/>	6	
216	Cutlery: Fork. Rogers Nickel Silver Stain resistant. No other markings visible. Age unknown.	Very Good	Nickel-Silver	<input checked="" type="checkbox"/>	05-Jul-16	04-Jul-16	<input checked="" type="checkbox"/>	6	
217	Cutlery: Fork - Mess kit. Mark C (on handle). Maker: CVO (?) Nickel Silver. WW2 era.	Fair	Nickel-Silver	<input checked="" type="checkbox"/>	05-Jul-16	04-Jul-16	<input checked="" type="checkbox"/>	6	
218	Cutlery Fork: Fork - Mess kit. Rogers Nickey Silver Stain Resisting. WW2 era.	Good	Nickel-Silver	<input checked="" type="checkbox"/>	05-Jul-16	04-Jul-16	<input checked="" type="checkbox"/>	6	

# Artifacts Database

## Bag Number: 00030



Notes
Hotelware, dish, credit card, fork, Plastic Credit Card
Office Location
23_2

ID	Item_description	Condition	Material	Military?	Date Entered	Date from Site	Retained?	Donation_Receiver	Donation Date
219	Cup: Coffee Cup - Plastic. Maker - Aristo (India 1982 and newer).	Good	Plastic	<input type="checkbox"/>	05-Jul-16	05-Jul-16	<input checked="" type="checkbox"/>	6	
220	Cutlery: Navy - Canada. Fouled Anchor. Maker - Oneida-WA Rogers Triple. Possibly QC. Pre 1968 and likely post 1952.	Good	Nickel-Silver	<input checked="" type="checkbox"/>	05-Jul-16	05-Jul-16	<input checked="" type="checkbox"/>	6	
221	Hotelware: Coffee plate. Maker - J&G Meaking England. Vitresol. 1940 to 1970.	Excellent	Ceramic	<input type="checkbox"/>	05-Jul-16	05-Jul-16	<input checked="" type="checkbox"/>	6	
222	Badge: Name badge. Hamilton. Date unknown.	Excellent	Plastic	<input checked="" type="checkbox"/>	05-Jul-16	05-Jul-16	<input checked="" type="checkbox"/>	6	
223	Credit Card: Esso. Mr. H. W. Eggleston Expiry Dec. 60	Excellent	Plastic	<input type="checkbox"/>	05-Jul-16	05-Jul-16	<input checked="" type="checkbox"/>	6	
224	Glassware: Use unknown. Chamfered inside bottom to assist item removal (paperclip/change or ?). Possible sponge holder to dampen stamps. Date unknown. Maker unknown. 3" top diameter taper to 2.75" bottom. Star pattern bottom.	Excellent	Glass	<input type="checkbox"/>	05-Jul-16	05-Jul-16	<input checked="" type="checkbox"/>	6	

# Artifacts Database

Bag Number: 00031



**BAG 00031**



## Notes

Transfusion bottle

## Office Location

23\_1

ID	Item_description	Condition	Material	Military?	Date Entered	Date from Site	Retained?	Donation_Receiver	Donation Date
225	Bottle: Approx. 500CC+. Liquid inside. Marking "OI" within Diamond 12-0-15. Blod solution. Landing for hanging strap. Manufacturer - Owens-Illinois Glass Co. Gas City IN., 1940.	Excellent	Glass	<input checked="" type="checkbox"/>	05-Jul-16	04-Jul-16	<input checked="" type="checkbox"/>	6	



# Artifacts Database

## Bag Number: 00032



### Notes

Bottle, padlock, and coin.  
Bottle clsure:  
<https://sha.org/bottle/closures.htm>  
(Glass and Cork stopper)

### Office Location

23\_2

ID	Item_description	Condition	Material	Military?	Date Entered	Date from Site	Retained?	Donation_Receiver	Donation Date
226	Coin: Penny - Canada. 1978	Fair	Copper	<input type="checkbox"/>	06-Jul-16	04-Jul-16	<input checked="" type="checkbox"/>		
227	Bottle: Gartons HP Sauce. Circa 1903 to 1929 based on brief internet research. Seams bottom to top with Owens type machine ring at bottom.	Excellent	Glass	<input type="checkbox"/>	06-Jul-16	04-Jul-16	<input checked="" type="checkbox"/>		
228	Lock: Walsall Lock & Cart Gear Ltd. 1934. Rim and Mortise lock. Missing lock slide.	Good	Brass	<input type="checkbox"/>	06-Jul-16	04-Jul-16	<input checked="" type="checkbox"/>		

# Artifacts Database

## Bag Number: 00033

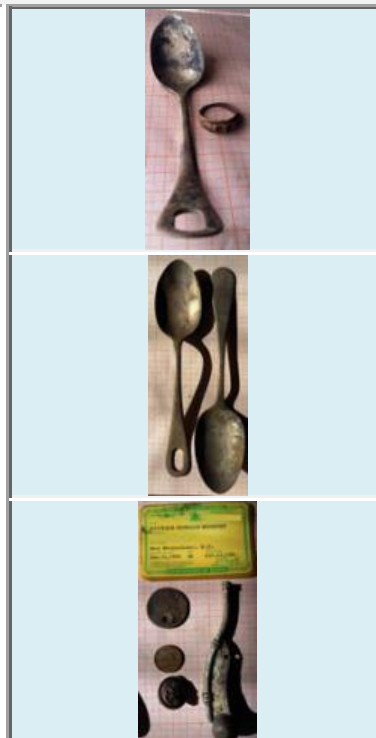
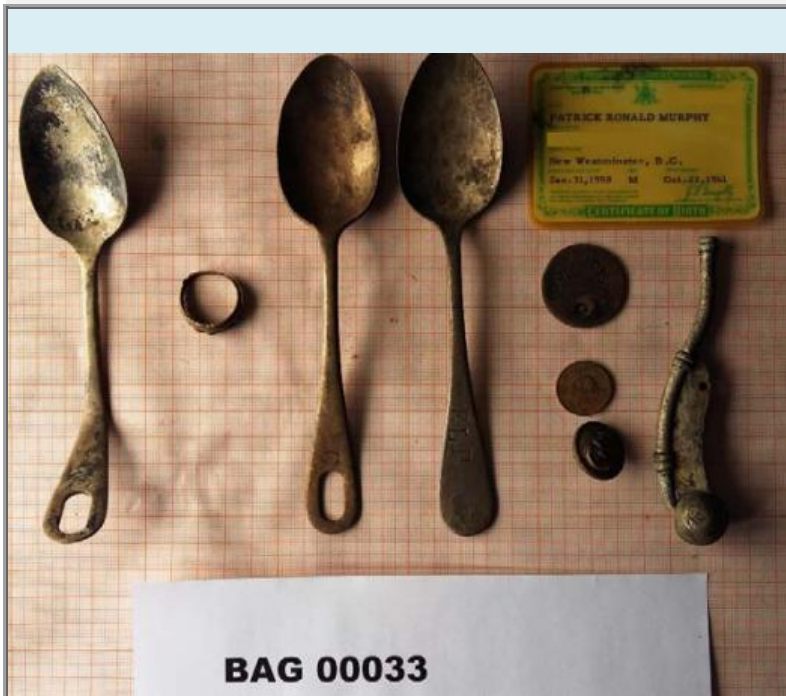

Notes
Birth Certificate, Bosun's Whistle, Spoon (Broad Arrow C), Mess kit spoons (2), Bofor Tag, Nickel, & button.
Office Location
26_1

ID	Item_description	Condition	Material	Military?	Date Entered	Date from Site	Retained?	Donation_Receiver	Donation Date
229	Ring: Mens - 3 stones (missing / lower quality setting). Gold colour - hard (no markings to indicate gold content). Pitted and possibly an alloy like 10k.	Poor	Gold	<input type="checkbox"/>	06-Jul-16	06-Jul-16	<input checked="" type="checkbox"/>	6	
230	Cutlery: Spoon. Maker - Rogers Nickel Silver Stain resistant. Possibly WW2 era. Marked C (handle). Handle bent.	Poor	Nickel-Silver	<input checked="" type="checkbox"/>	06-Jul-16	06-Jul-16	<input checked="" type="checkbox"/>	6	
231	Cutlery: Spoon. Maker - Rogers Nickel Silver Stain resistant. Possibly WW2 era. Marked C (handle)	Good	Nickel-Silver	<input checked="" type="checkbox"/>	06-Jul-16	06-Jul-16	<input checked="" type="checkbox"/>	6	
232	Cutlery: Spoon - RCN. Marked Nickel Silver Stain resisting. RCN with Broad Arrow (bottom side). Top side marked C Broad Arrow and stamped ELP.	Good	Nickel-Silver	<input checked="" type="checkbox"/>	06-Jul-16	06-Jul-16	<input checked="" type="checkbox"/>	6	
233	Tag: Bofor Hoist. Likely for Bofors 40mm/56.25 calibre. WW2 to present.	Good	Brass	<input checked="" type="checkbox"/>	06-Jul-16	06-Jul-16	<input checked="" type="checkbox"/>	6	
234	Coin: Nickel - Canada. 1969	Fair	Other	<input type="checkbox"/>	06-Jul-16	06-Jul-16	<input checked="" type="checkbox"/>	6	
235	Button: UK - Navy Fouled Anchor. Lined background behind anchor. Other ranks. No maker's marks. (KC)	Good	Brass	<input checked="" type="checkbox"/>	06-Jul-16	06-Jul-16	<input checked="" type="checkbox"/>	6	
236	Whistle: Bosun's whistle. Possibly WW1 to WW2 (unknown). Royal Navy Broad arrow on bowl. No maker's mark or country of manufacture.	Good	Brass	<input checked="" type="checkbox"/>	06-Jul-16	06-Jul-16	<input checked="" type="checkbox"/>	6	
237	ID: Birth Certificate. Patrick Ronald Murphy. Province of BC.			<input type="checkbox"/>			<input type="checkbox"/>		

## Artifacts Database

**Bag Number: 00034**

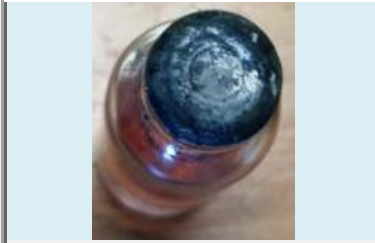

## Notes

#### Office Location

26\_1

ID	Item_description	Condition	Material	Military?	Date Entered	Date from Site	Retained?	Donation_Receiver	Donation Date
238	Bottle: Medical Vial. Maker - TCW CO (T.C. Wheaton Company) USA. Vial bottom number "2". Possible homeopathic vial. Earliest date possible 1901. Unk. Liquid. Rubber stopper. 2 1/16" X 3/4" (H X Dia)	Excellent	Glass	<input type="checkbox"/>	06-Jul-16	06-Jul-16	<input checked="" type="checkbox"/>	6	

# Artifacts Database

Bag Number: 00035



Notes
Grappling hook with rope thimble
Office Location
Room 224

ID	Item_description	Condition	Material	Military?	Date Entered	Date from Site	Retained?	Donation_Receiver	Donation Date
239	Hook: Grappling. Heavy - 12". Rope thimble in place.	Good	Steel	<input type="checkbox"/>	06-Jul-16	25-May-16	<input checked="" type="checkbox"/>	6	25-May-16



## Artifacts Database

**Bag Number: 00036**



Ring - rectangular face

26\_1

ID	Item_description	Condition	Material	Military?	Date Entered	Date from Site	Retained?	Donation_Receiver	Donation Date
240	Ring: Rectangular face - Men's. Material unknown but likely brass.	Very Poor	Brass	<input type="checkbox"/>	06-Jul-16	06-Jul-16	<input checked="" type="checkbox"/>	6	

## Artifacts Database

**Bag Number: 00037**



Birth Certificate, Cutlery, belt buckle, toggle pin, key, electrical contact, broach

26\_1

ID	Item_description	Condition	Material	Military?	Date Entered	Date from Site	Retained?	Donation_Receiver	Donation Date
241	ID: Birth Certificate - Richard Allan Bennett. Province of BC.	Excellent	Plastic	<input type="checkbox"/>	07-Jul-16	07-Jul-16	<input checked="" type="checkbox"/>	6	
242	Hotelware: Cup - Navy. Fouled Anchor - dark teal green. Maker - John Steventon & Sons Ltd. Burslem England. Admiralty inspection stamp (A and 4). Cracked and chipped. 1923 to 1936.	Fair	Ceramic	<input checked="" type="checkbox"/>	07-Jul-16	07-Jul-16	<input checked="" type="checkbox"/>	6	
243	Hotelware: Pickle Dish - Navy. Fouled Anchor - Black. Medalta Canada. 1949 to 1954	Excellent	Ceramic	<input checked="" type="checkbox"/>	07-Jul-16	07-Jul-16	<input checked="" type="checkbox"/>	6	
244	Lens: Lantern / Traffic Signal. Maker - Corning. USA. 7" Dia. Blue. 1935.	Excellent	Glass	<input type="checkbox"/>	07-Jul-16	07-Jul-16	<input checked="" type="checkbox"/>	6	
245	Cutlery: Fork - RCN. Maker - O. L. Stainless Canada. Marked - RCN (Fork Handle).	Excellent	Stainless Steel	<input checked="" type="checkbox"/>	07-Jul-16	07-Jul-16	<input checked="" type="checkbox"/>	6	
246	Buckle: Canada - Tri-Services. Maker - Breadner 84. Made - 1984 (Assumption)	Good	Brass	<input checked="" type="checkbox"/>	07-Jul-16	07-Jul-16	<input checked="" type="checkbox"/>	6	
247	Badge: Cap Badge - Base Logistics. Newer issue. (QC)	Very Poor	Brass	<input checked="" type="checkbox"/>	07-Jul-16	07-Jul-16	<input checked="" type="checkbox"/>	6	
248	Tag: Tin or lamp label. Oval tag. Royal Navy Mess No.?. Maker - F. Francis & Sons Ltd. Made - Deptford London. Date - Unknown.	Very Poor	Brass	<input checked="" type="checkbox"/>	07-Jul-16	07-Jul-16	<input checked="" type="checkbox"/>	6	
249	Cutlery: Mess Fork - Canada. Stamped C 54 (handle) Maker - CVO Nickel Silver. Possibly WWII	Good	Nickel-Silver	<input checked="" type="checkbox"/>	07-Jul-16	07-Jul-16	<input checked="" type="checkbox"/>	6	
250	Cutlery: Desert Spoon - Canadian Military. Marked - Broad C Arrow (Handle). Maker - Rogers Nickel Silver Stain resisting. Possibly WWII	Good	Nickel-Silver	<input checked="" type="checkbox"/>	07-Jul-16	07-Jul-16	<input checked="" type="checkbox"/>	6	

# Artifacts Database

251	Cutlery: Sugar Spoon - Mess spoon. Marked - C (handle). Maker - not marked, Nickel Silver Stain resisting. Possibly WWII	Good	Nickel-Silver	<input checked="" type="checkbox"/>	07-Jul-16	07-Jul-16	<input checked="" type="checkbox"/>	6
252	Cutlery: Desert Spoon - Canadian Military. Marked - C (Handle). Maker - CVO Nickel Silver. Possibly WWII	Poor	Nickel-Silver	<input checked="" type="checkbox"/>	07-Jul-16	07-Jul-16	<input checked="" type="checkbox"/>	6
253	Cutlery: Serving Spoon. Maker - McGlashan Clarke Co (Niagara Falls). Marked - FQUR or FOUR (handle). 1895 - 1955 (Date unknown).	Fair	Nickel-Silver	<input type="checkbox"/>	07-Jul-16	07-Jul-16	<input checked="" type="checkbox"/>	6
254	Cutlery: Flat Spoon Spreader - Canadian Military. Marked - C (Handle). Maker - indistinct WWII	Poor	Nickel-Silver	<input checked="" type="checkbox"/>	07-Jul-16	07-Jul-16	<input checked="" type="checkbox"/>	6
255	Cutlery: Coffee Spoon - Mess spoon. Marked - C (handle). Maker - indistinct, likely Nickel Silver Stain resisting. Possibly WWII	Very Poor	Nickel-Silver	<input checked="" type="checkbox"/>	07-Jul-16	07-Jul-16	<input checked="" type="checkbox"/>	6
256	Cutlery: Sugar Spoon. Maker: J.F. & SS (Sons) ?. Plated. Date unknown. No other markings.	Good	Nickel-Silver	<input type="checkbox"/>	07-Jul-16	07-Jul-16	<input checked="" type="checkbox"/>	6
257	Cutlery: Sugar Spoon - Mess spoon. Marked - C (handle). Maker - indistinct, likely Nickel Silver Stain resisting. Possibly WWII	Poor	Nickel-Silver	<input checked="" type="checkbox"/>	07-Jul-16	07-Jul-16	<input checked="" type="checkbox"/>	6
258	Pin: Toggle locking pin. No markings, lanyard hole. Heavy. Date - unknown. Use - unknown.	Excellent	Brass	<input checked="" type="checkbox"/>	07-Jul-16	07-Jul-16	<input checked="" type="checkbox"/>	6
259	Key: Corbin Lock. Number - 23948. Date - unknown.	Good	Brass	<input type="checkbox"/>	07-Jul-16	07-Jul-16	<input checked="" type="checkbox"/>	6
260	Brooch: Tear drop shape. Metal unknown. Incomplete. Glued front (shell?) missing.	Fair	Unknown	<input type="checkbox"/>	07-Jul-16	07-Jul-16	<input checked="" type="checkbox"/>	6
261	Pottery: Shard. Two tone red-brown and cream. Possible crock style pot. Age indeterminate.	Poor	Ceramic	<input type="checkbox"/>	07-Jul-16	07-Jul-16	<input checked="" type="checkbox"/>	6
262	Button: UK - Royal Navy Cuff. Fouled anchor, lined backround, no rope edge, other rank. Maker - Firmin & Sons Ltd. Possibly WWII. (KC)	Good	Brass	<input checked="" type="checkbox"/>	07-Jul-16	07-Jul-16	<input checked="" type="checkbox"/>	6
263	Button: UK - Royal Navy. Fouled anchor, smooth background, rope edge, Officer. Maker - Stumbles & Sons. Possibly WWI. 4 hole back. (KC)	Very Poor	Brass	<input checked="" type="checkbox"/>	07-Jul-16	07-Jul-16	<input checked="" type="checkbox"/>	6
264	Fitting: Electrical lamp fitting - possibly bayonet style fitting. Fiber material insulator. Date and purpose unknown.	Fair	Mixed Material	<input checked="" type="checkbox"/>	07-Jul-16	07-Jul-16	<input checked="" type="checkbox"/>	6

# Artifacts Database

## Bag Number: 00038



Notes
Cup,
Office Location
26_1

ID	Item_description	Condition	Material	Military?	Date Entered	Date from Site	Retained?	Donation_Receiver	Donation Date
265	Cup: Toothpick(?) - Canada, Navy. Blue Fouled anchor. Maker - Foley Bone China. Made - England. 1955 (QC)	Very Good	Ceramic	<input checked="" type="checkbox"/>	08-Jul-16	08-Jul-16	<input checked="" type="checkbox"/>	6	
266	Hook: Release hook. No maker or other markings visible. Date unknown. Non-magnetic.	Very Good	Brass	<input checked="" type="checkbox"/>	08-Jul-16	08-Jul-16	<input checked="" type="checkbox"/>	6	
267	Sounding weight: Cast in lead. Marked 5 on one side. No other markings visible.	Good	Lead	<input checked="" type="checkbox"/>	08-Jul-16	08-Jul-16	<input checked="" type="checkbox"/>	6	
268	Cutlery: Spoon - Marked C (Handle). Maker - Rogers Nickel Silver Stain Resisting. Date unknown - possibly WWII	Good	Nickel-Silver	<input checked="" type="checkbox"/>	08-Jul-16	08-Jul-16	<input checked="" type="checkbox"/>	6	
269	Knife: Diver. Maker - Tabata. Rubber grip. Blade marked in 1" increments. No other marks. Blunt tip.	Poor	Stainless Steel	<input type="checkbox"/>	08-Jul-16	08-Jul-16	<input checked="" type="checkbox"/>	6	
270	Knife: Diver. Maker - unknown. Rubber grip. Blade marked in 1" increments. Marked Stainless - Japan with partial patent number	Poor	Stainless Steel	<input type="checkbox"/>	08-Jul-16	08-Jul-16	<input checked="" type="checkbox"/>	6	
271	Knife: Diver. Maker - unknown. Rubber grip. Blade no marked. End covered in concretion.	Poor	Stainless Steel	<input type="checkbox"/>	08-Jul-16	08-Jul-16	<input checked="" type="checkbox"/>	6	
272	Plaque: Rectangular with 4 holes. Reads " Frame No. 2 Deck Edge above keel 26 ft 8 5/16 inches. Age unknown.	Good	Brass	<input checked="" type="checkbox"/>	08-Jul-16	08-Jul-16	<input checked="" type="checkbox"/>	6	
273	Plaque: Rectangular with 4 holes. Reads " Frame No. 2 Deck Edge above keel 26 ft 8 5/16 inches. Age unknown.	Good	Brass	<input checked="" type="checkbox"/>	08-Jul-16	08-Jul-16	<input checked="" type="checkbox"/>	6	
274	Brush: Shaving. Painted grey. No distinguishing marks.	Poor	Wood	<input type="checkbox"/>	08-Jul-16	08-Jul-16	<input checked="" type="checkbox"/>	6	



# Artifacts Database

275	Lock: Latchbolt from Mortise lock set. No distinguishing marks.	Very Poor	Mixed Material	<input type="checkbox"/>	08-Jul-16	08-Jul-16	<input checked="" type="checkbox"/>	6
276	Cutlery: Desert Spoon - Mess. Marked C (Handle). Maker - CVO Nickel Silver. Date unknown - possibly WWII	Fair	Nickel-Silver	<input checked="" type="checkbox"/>	08-Jul-16	08-Jul-16	<input checked="" type="checkbox"/>	6
277	Gun: Plastic. Patent 5,451,162 (Mock Training Weapon). Maker - RINGS. Handle marked Sig Sauer - P226. Stainless Sigarms Inc, Exeter NH, USA - PLASTIC. Used by Canadian Special Operations Forces Command.	Good	Plastic	<input checked="" type="checkbox"/>	08-Jul-16	08-Jul-16	<input checked="" type="checkbox"/>	6
278	Lighter: Ship Crest - DDE / DDH 230 - HMCS Margaree. Maker - Zippo. In service - 1957 to 1992.	Very Poor	Plated - Unknown	<input checked="" type="checkbox"/>	08-Jul-16	08-Jul-16	<input checked="" type="checkbox"/>	6
279	Acoustic Beacon: Dukane Underwater Acoustic Beacon. Model DK350. 37kHz , Serial Number DT10881. Commercial and research product.	Very Good	Plastic	<input checked="" type="checkbox"/>	08-Jul-16	08-Jul-16	<input checked="" type="checkbox"/>	6
280	Ring: 10K Ames. Size - 6 (Approx.). Inscribed (by hand) - MS	Excellent	Gold	<input checked="" type="checkbox"/>	08-Jul-16	08-Jul-16	<input checked="" type="checkbox"/>	6

# Report by item type

Item_Type	Item_description	Bag_number	Material	Military (?)
<b>Acoustic Beacon</b>		<b>Number of type:</b>		<b>1</b>
Acoustic Beacon	Acoustic Beacon: Dukane Underwater Acoustic Beacon. Model DK350. 37kHz , Serial Number DT10881. Commercial and research product.	00038	Plastic	<input checked="" type="checkbox"/>
<b>Badge</b>		<b>Number of type:</b>		<b>9</b>
Badge	Badge: Cap Badge - Tri-services. C. L. Hammon maker. Broken Tang	00009	Brass	<input checked="" type="checkbox"/>
Badge	Badge: Cap Badge - Tri-services. No maker visible. Tang intact.	00015	Brass	<input checked="" type="checkbox"/>
Badge	Badge: Cap Badge - Tri-services. No maker visible. No Tang.	00015	Brass	<input checked="" type="checkbox"/>
Badge	Badge: Cap badge - Tang intact. Front shield missing. (QC)	00017	Brass	<input checked="" type="checkbox"/>
Badge	Badge: Cap badge - Master Seaman and below. (KC) Missing fouled anchor.	00023	Mixed Material	<input checked="" type="checkbox"/>
Badge	Badge: USA - Navy. Collar Insignia. Petty Officer 1st Class. Date unknown, older fastener type.	00026	Brass	<input checked="" type="checkbox"/>
Badge	Badge: Cap Badge - RAF. Maker's mark not visible. (KC)	00027	Brass	<input checked="" type="checkbox"/>
Badge	Badge: Name badge. Hamilton. Date unknown.	00030	Plastic	<input checked="" type="checkbox"/>
Badge	Badge: Cap Badge - Base Logistics. Newer issue. (QC)	00037	Brass	<input checked="" type="checkbox"/>
<b>Beer stein</b>		<b>Number of type:</b>		<b>1</b>
Beer stein	Beer stein: Portion of large beer stein (?) with hunter and horse motif. Crazed. Royal blue on grey.	00027	Ceramic	<input type="checkbox"/>
<b>Bolt</b>		<b>Number of type:</b>		<b>1</b>
Bolt	Bolt: Armament locker dog (?)	00016	Copper	<input checked="" type="checkbox"/>
<b>Bottle</b>		<b>Number of type:</b>		<b>15</b>
Bottle	Bottle: Small. No markings.	00012	Glass	<input type="checkbox"/>
Bottle	Bottle: Vanilla(?). Maker - Dominion Bottle Co. 56204. (D within diamond) with sea water	00012	Glass	<input type="checkbox"/>
Bottle	Bottle: Mile/Cream. 1/4 Imp. Pint. No makers mark.	00012	Glass	<input type="checkbox"/>
Bottle	Bottle: Chemical Measuring 100CC. TCW Co. No-Sol-Vit 7 USA with stopper. T. C. Wheaton Co.. Landing for metal band (Intravenous use).	00012	Glass	<input type="checkbox"/>
Bottle	Bottle: Swan Ink. London	00012	Glass	<input type="checkbox"/>
Bottle	Bottle: Coca Cola, Honolulu made.	00012	Glass	<input type="checkbox"/>
Bottle	Bottle: Dominion Glass Co. C43 (D within diamond)	00012	Glass	<input checked="" type="checkbox"/>
Bottle	Bottle: Blue in colour. Ointment(?). Bottom mark: 4. Encrusted.	00014	Glass	<input type="checkbox"/>
Bottle	Bottle: Santal-Per???. No marking, Chipped	00014	Glass	<input type="checkbox"/>
Bottle	Bottle: Brown. Aspirin(?). Dominion Glass. S599. add'l "S"	00015	Glass	<input type="checkbox"/>
Bottle	Bottle: Baxter Laboratories. USA. Approx. 500CC+. Liquid inside. Marking "OI" within Diamond 12-2-3. Plasma bottle. Landing for hanging strap. Manufacturer - Owens-Illinois Glass Co. Gas City IN., 1942.	00019	Glass	<input checked="" type="checkbox"/>
Bottle	Bottle: Baxter Laboratories. USA. Approx. 500CC+. Liquid inside. Marking "OI" within Diamond 12-2-10. Plasma bottle. Landing for hanging strap. Manufacturer - Owens-Illinois Glass Co. Newark OH. , 1942	00022	Glass	<input checked="" type="checkbox"/>

Item_Type	Item_description	Bag_number	Material	Military (?)
Bottle	Bottle: Approx. 500CC+. Liquid inside. Marking "OI" within Diamond 12-0-15. Blod solution. Landing for hanging strap. Manufacturer - Owens-Illinois Glass Co. Gas City IN., 1940.	00031	Glass	<input checked="" type="checkbox"/>
Bottle	Bottle: Gartons HP Sauce. Circa 1903 to 1929 based on brief internet research. Seams bottom to top with Owens type machine ring at bottom.	00032	Glass	<input type="checkbox"/>
Bottle	Bottle: Medical Vial. Maker - TCW CO (T.C. Wheaton Company) USA. Vial bottom number "2". Possible homeopathic vial. Earliest date possible 1901. Unk. Liquid. Rubber stopper. 2 1/16" X 3/4" (H X Dia)	00034	Glass	<input type="checkbox"/>
<b>Brooch</b>		<b>Number of type:</b>		<b>1</b>
Brooch	Brooch: Tear drop shape. Metal unknown. Incomplete. Glued front (shell?) missing.	00037	Unknown	<input type="checkbox"/>
<b>Brush</b>		<b>Number of type:</b>		<b>1</b>
Brush	Brush: Shaving. Painted grey. No distinguishing marks.	00038	Wood	<input type="checkbox"/>
<b>Buckle</b>		<b>Number of type:</b>		<b>8</b>
Buckle	Buckle: Rounded ends. Bent. (Belt?) Maker unknown.	00011	Brass	<input checked="" type="checkbox"/>
Buckle	Buckle: Small (Strap from pack?) Maker unknown.	00011	Brass	<input checked="" type="checkbox"/>
Buckle	Buckle: Heavy Cam lock closing. Maker unknown.	00011	Brass	<input checked="" type="checkbox"/>
Buckle	Buckle: Web belt. Maker unknown.	00011	Brass	<input checked="" type="checkbox"/>
Buckle	Buckle: Rectangular. Heavy. (Rifle Strap?) Maker unknown.	00011	Brass	<input checked="" type="checkbox"/>
Buckle	Buckle: Web belt / backpack	00016	Brass	<input checked="" type="checkbox"/>
Buckle	Buckle: Tri-services. Web belt. Becke complete.	00017	Brass	<input checked="" type="checkbox"/>
Buckle	Buckle: Canada - Tri-Services. Maker - Breadner 84. Made - 1984 (Assumption)	00037	Brass	<input checked="" type="checkbox"/>
<b>Button</b>		<b>Number of type:</b>		<b>37</b>
Button	Button: Navy. Maker - Firmin & Sons. (KC)	00005	Brass	<input checked="" type="checkbox"/>
Button	Button: Canada - Navy. Maker - Gaunt Montreal. Line Bkgrnd. (KC)	00005	Brass	<input checked="" type="checkbox"/>
Button	Button: Canada - Navy. Maker - C. Lamond. Smooth Bkgrnd. (KC)	00005	Brass	<input checked="" type="checkbox"/>
Button	Button: Canada - Navy. Maker - Gaunt Montreal. Line Bkgrnd. (KC)	00005	Brass	<input checked="" type="checkbox"/>
Button	Button: Canada - Navy. Maker - Scully Montreal. Smooth Bkgrnd.(KC)	00005	Brass	<input checked="" type="checkbox"/>
Button	Button: Canada - Navy. Maker - Scully Montreal. Smooth Bkgrnd.(KC)	00005	Brass	<input checked="" type="checkbox"/>
Button	Button: Canada - Navy. Maker - Scully Montreal. Line Bkgrnd. No shank. (KC)	00005	Brass	<input checked="" type="checkbox"/>
Button	Button: Canada - Navy. Maker - Scully Montreal. Line Bkgrnd. (KC)	00005	Brass	<input checked="" type="checkbox"/>
Button	Button: Navy. Maker - Dowler & Sons Birmingham (KC)	00005	Brass	<input checked="" type="checkbox"/>
Button	Button: Canada - Navy. Maker - Guant Montreal. Line Bkgrnd. Dimpled. (KC)	00005	Brass	<input checked="" type="checkbox"/>
Button	Button: Navy. Maker - Firmin & Sons. (KC)	00005	Brass	<input checked="" type="checkbox"/>
Button	Button: Navy. Maker - Firmin & Sons. (KC) twisted shank	00005	Brass	<input checked="" type="checkbox"/>
Button	Button: Navy. Maker - Firmin & Sons. (KC) no shank	00005	Brass	<input checked="" type="checkbox"/>
Button	Button: Navy. 4 hole back, Likely Firmin. Heavy. (KC)	00005	Brass	<input checked="" type="checkbox"/>
Button	Button: Navy. 4 hole back, no maker. Heavy. (KC)	00005	Brass	<input checked="" type="checkbox"/>
Button	Button: Royal Marine Light Infantry. Maker - Birmingham-London-LP (KC)	00006	Brass	<input checked="" type="checkbox"/>
Button	Button: Navy. Maker Indistinct. (QVC)	00006	Brass	<input checked="" type="checkbox"/>

Item_Type	Item_description	Bag_number	Material	Military (?)
Button	Button: Navy. Maker - Firmin & Sons. Lined bkgrnd. No shank. (KC)	00006	Brass	<input checked="" type="checkbox"/>
Button	Button: Royal Marines Light Infantry. Maker indistinct. (QVC)	00006	Brass	<input checked="" type="checkbox"/>
Button	Button: Royal Marine Light Infantry. Maker - Firmin & Sons (KC)	00006	Brass	<input checked="" type="checkbox"/>
Button	Button: Navy. Maker Indistinct. Dimpled. (KC)	00006	Brass	<input checked="" type="checkbox"/>
Button	Button: Canada - Navy. Maker - J. R. Guant & Sons Ltd. Montreal. Lined background. (KC)	00017	Brass	<input checked="" type="checkbox"/>
Button	Button: Royal Marines Light Infantry. Maker: Smith & Sons, Birmingham (QVC)	00020	Brass	<input checked="" type="checkbox"/>
Button	Button: Canada - Navy. Maker - Scully Montreal. For uniform front. Lined Bkgrnd.(KC)	00023	Brass	<input checked="" type="checkbox"/>
Button	Button: UK - Navy. Maker - Fast shanks. For uniform cuff. Lined background. (KC)	00023	Brass	<input checked="" type="checkbox"/>
Button	Button: UK - Navy. Maker - Buttons Ltd.. For uniform front. (Lined background. (KC)	00023	Brass	<input checked="" type="checkbox"/>
Button	Button: Canada - Navy. Maker not visible. For uniform cuff. Lined background. (KC)	00023	Brass	<input checked="" type="checkbox"/>
Button	Button: Canada - Navy. Maker - Scully Montreal. For uniform front. Dimpled. Lined Bkgrnd.(KC)	00023	Brass	<input checked="" type="checkbox"/>
Button	Button: UK Navy. Smooth edge. Uniform front. Maker - Firmin London.Lined Background. (KC)	00024	Brass	<input checked="" type="checkbox"/>
Button	Button: UK Navy. Officer's cuff button with rope edge. No shank. (QVC)	00024	Brass	<input checked="" type="checkbox"/>
Button	Button: Canada - Navy. Other rank button. Maker - C. Lamond & Sons. Montreal. Lined backgrnd. (KC)	00025	Brass	<input checked="" type="checkbox"/>
Button	Button: Canada - Navy. Officer. Maker - C. Lamond & Sons. Smooth Bkgrnd. Montreal. (KC)	00025	Brass	<input checked="" type="checkbox"/>
Button	Button: Canada - Navy. Maker - J. R. Gaunt Montreal. Lined background behind fouled anchor. Smooth edge - other ranks. Missing shank.	00027	Brass	<input checked="" type="checkbox"/>
Button	Button: Canada - Navy. Maker - Scully Ltd. Montreal. Lined bkgrnd behind fouled anchor. Smooth edge - other ranks.	00027	Brass	<input checked="" type="checkbox"/>
Button	Button: UK - Navy Fouled Anchor. Lined backgournd behind anchor. Other ranks. No maker's marks. (KC)	00033	Brass	<input checked="" type="checkbox"/>
Button	Button: UK - Royal Navy. Fouled anchor, smooth background, rope edge, Officer. Maker - Stumbles & Sons. Possibly WWI. 4 hole back. (KC)	00037	Brass	<input checked="" type="checkbox"/>
Button	Button: UK - Royal Navy Cuff. Fouled anchor, lined backfound, no rope edge, other rank. Maker - Firmin & Sons Ltd. Possibly WWII. (KC)	00037	Brass	<input checked="" type="checkbox"/>
<b>Cigarette Case</b>			<b>Number of type:</b>	<b>1</b>
Cigarette Case	Cigarette Case: One Half. \$20 US currency embossed.	00010	Unknown	<input type="checkbox"/>
<b>Coin</b>			<b>Number of type:</b>	<b>4</b>
Coin	Coin: 1917 1 Cent Piece	00009	Copper	<input type="checkbox"/>
Coin	Coin: Japanese 10 Yen. 1951 to 1958	00017	Mixed Material	<input type="checkbox"/>
Coin	Coin: Penny - Canada. 1978	00032	Copper	<input type="checkbox"/>
Coin	Coin: Nickel - Canada. 1969	00033	Other	<input type="checkbox"/>
<b>Credit Card</b>			<b>Number of type:</b>	<b>1</b>
Credit Card	Credit Card: Esso. Mr. H. W. Eggleston Expiry Dec. 60	00030	Plastic	<input type="checkbox"/>



Item_Type	Item_description	Bag_number	Material	Military (?)
<b>Cup</b>		<b>Number of type:</b>		<b>3</b>
Cup	Cup: Plastic cup: HMCS Kootenay. Capt(N) G. L. Garnett, CANCONDESRON WO	00014	Plastic	<input checked="" type="checkbox"/>
Cup	Cup: Coffee Cup - Plastic. Maker - Aristo (India 1982 and newer).	00030	Plastic	<input type="checkbox"/>
Cup	Cup: Toothpick(?) - Canada, Navy. Blue Fouled anchor. Maker - Foley Bone China. Made - England. 1955 (QC)	00038	Ceramic	<input checked="" type="checkbox"/>
<b>Cutlery</b>		<b>Number of type:</b>		<b>39</b>
Cutlery	Cutlery: Spoon. Maker - All Stainless Canada. RCN embossed.	00014	Stainless Steel	<input checked="" type="checkbox"/>
Cutlery	Cutlery: Fork. Maker - O. L. Stainless Canada.	00014	Stainless Steel	<input checked="" type="checkbox"/>
Cutlery	Cutlery: Desert Spoon. Maker - Utica CutCo US.	00014	Stainless Steel	<input checked="" type="checkbox"/>
Cutlery	Cutlery: Desert Spoon. No makers mark.	00014	Stainless Steel	<input checked="" type="checkbox"/>
Cutlery	Cutlery: Fork - C Broad Arrow. Maker - Rogers Nickel Silver (not silver)	00020	Nickel-Silver	<input checked="" type="checkbox"/>
Cutlery	Cutlery: Spoon - RCN with 5 on handle. Maker - WM A Rogers Reinforced.	00020	Nickel-Silver	<input checked="" type="checkbox"/>
Cutlery	Cutlery: Tea Spoon - No maker - Nickel Silver. Marked - C (not "Broad arrow C" handle). Mess kit type. WW2 era.	00027	Nickel-Silver	<input checked="" type="checkbox"/>
Cutlery	Cutlery: Desert Spoon. Maker - W. M. Rogers reinforced. Marked - RCN 87 (handle). Bowl of spoon bent.	00027	Nickel-Silver	<input checked="" type="checkbox"/>
Cutlery	Cutlery: Desert Spoon. Maker - Rogers Nickel Silver Stain resistant. Marked - 4 (handle). Likely military.	00027	Nickel-Silver	<input checked="" type="checkbox"/>
Cutlery	Cutlery: USA - Navy. Marked - USN (handle). Royal Stainless	00027	Stainless Steel	<input checked="" type="checkbox"/>
Cutlery	Cutlery: Desert Spoon. Maker - Rogers Inox marked (indistinct). Marked - RCN (handle0.	00027	Nickel-Silver	<input checked="" type="checkbox"/>
Cutlery	Cutlery: Desert Spoon. Maker - Rogers Nickel Silver Stain resistant. Marked - C (not "Broad arrow C" handle). WW2 era.	00027	Nickel-Silver	<input checked="" type="checkbox"/>
Cutlery	Cutlery: Sugar spoon. Marked Stainless Nickel Silver means White Metal throughout. No maker visible, no military marking.	00027	Nickel-Silver	<input checked="" type="checkbox"/>
Cutlery	Cutlery: Tea Spoon - No maker - Nickel Silver Stain resistant. Marked - C (not "Broad arrow C" handle). Mess kit type. WW2 era.	00027	Nickel-Silver	<input checked="" type="checkbox"/>
Cutlery	Cutlery: Desert Spoon - Maker not visible. Bowl of spoon badly dimpled.	00027	Non-Ferrous	<input checked="" type="checkbox"/>
Cutlery	Cutlery: Tea Spoon - No maker - Nickel Silver Stain resistant. Marked - C (not "Broad arrow C" handle). WW2 era.	00027	Nickel-Silver	<input checked="" type="checkbox"/>
Cutlery	Cutlery: Tea Spoon - No maker - Nickel Silver. Marked - C (not "Broad arrow C" handle). Mess kit type. WW2 era.	00027	Nickel-Silver	<input checked="" type="checkbox"/>
Cutlery	Cutlery: Desert Spoon. Maker - Rogers Nickel Silver Stain resistant. Marked - C (not "Broad arrow C" handle). Military mess kit style.	00027	Nickel-Silver	<input checked="" type="checkbox"/>
Cutlery	Cutlery: Fork. Rogers Nickel Silver Stain resistant. No other markings visible. Age unknown.	00029	Nickel-Silver	<input checked="" type="checkbox"/>
Cutlery	Cutlery: Fork. UK - NAAFI (Navy Army Air Force Institutes). Maker - Turner's Hygienic Stainless Steel, Sheffield. Similar to WW2 NAAFI Cutlery. Unique.	00029	Stainless Steel	<input checked="" type="checkbox"/>
Cutlery	Cutlery: Fish Knife. Maker unknown. Canada - Navy, fouled anchor. Possibly 1940 to 1952, pre QE. (KC)	00029	Nickel-Silver	<input checked="" type="checkbox"/>
Cutlery	Cutlery: Salad Fork. Maker - Oneida. Canada - Navy, fouled anchor. Unique. Possibly 1940 to 1952, pre QE. (KC)	00029	Nickel-Silver	<input checked="" type="checkbox"/>
Cutlery	Cutlery: Fork - Mess kit. Mark C (on handle). Maker: CVO (?) Nickel Silver. WW2 era.	00029	Nickel-Silver	<input checked="" type="checkbox"/>

Item_Type	Item_description	Bag_number	Material	Military (?)
Cutlery	Cutlery: Navy - Canada. Fouled Anchor. Maker - Oneida-WA Rogers Triple. Possibly QC. Pre 1968 and likely post 1952.	00030	Nickel-Silver	<input checked="" type="checkbox"/>
Cutlery	Cutlery: Spoon. Maker - Rogers Nickel Silver Stain resistant. Possibly WW2 era. Marked C (handle)	00033	Nickel-Silver	<input checked="" type="checkbox"/>
Cutlery	Cutlery: Spoon. Maker - Rogers Nickel Silver Stain resistant. Possibly WW2 era. Marked C (handle). Handle bent.	00033	Nickel-Silver	<input checked="" type="checkbox"/>
Cutlery	Cutlery: Spoon - RCN. Marked Nickel Silver Stain resisting. RCN with Broad Arrow (bottom side). Top side marked C Broad Arrow and stamped ELP.	00033	Nickel-Silver	<input checked="" type="checkbox"/>
Cutlery	Cutlery: Flat Spoon Spreader - Canadian Military. Marked - C (Handle). Maker - indistinct WWII	00037	Nickel-Silver	<input checked="" type="checkbox"/>
Cutlery	Cutlery: Serving Spoon. Maker - McGlashan Clarke Co (Niagara Falls). Marked - FQUR or FOUR (handle). 1895 - 1955 (Date unknown).	00037	Nickel-Silver	<input type="checkbox"/>
Cutlery	Cutlery: Coffee Spoon - Mess spoon. Marked - C (handle). Maker - indistinct, likely Nickel Silver Stain resisting. Possibly WWII	00037	Nickel-Silver	<input checked="" type="checkbox"/>
Cutlery	Cutlery: Mess Fork - Canada. Stamped C 54 (handle) Maker - CVO Nickel Silver. Possibly WWII	00037	Nickel-Silver	<input checked="" type="checkbox"/>
Cutlery	Cutlery: Sugar Spoon. Maker: J.F. & SS (Sons) ?. Plated. Date unknown. No other markings.	00037	Nickel-Silver	<input type="checkbox"/>
Cutlery	Cutlery: Sugar Spoon - Mess spoon. Marked - C (handle). Maker - indistinct, likely Nickel Silver Stain resisting. Possibly WWII	00037	Nickel-Silver	<input checked="" type="checkbox"/>
Cutlery	Cutlery: Desert Spoon - Canadian Military. Marked - Broad C Arrow (Handle). Maker - Rogers Nickel Silver Stain resisting. Possibly WWII	00037	Nickel-Silver	<input checked="" type="checkbox"/>
Cutlery	Cutlery: Fork - RCN. Maker - O. L. Stainless Canada. Marked - RCN (Fork Handle).	00037	Stainless Steel	<input checked="" type="checkbox"/>
Cutlery	Cutlery: Sugar Spoon - Mess spoon. Marked - C (handle). Maker - not marked, Nickel Silver Stain resisting. Possibly WWII	00037	Nickel-Silver	<input checked="" type="checkbox"/>
Cutlery	Cutlery: Desert Spoon - Canadian Military. Marked - C (Handle). Maker - CVO Nickel Silver. Possibly WWII	00037	Nickel-Silver	<input checked="" type="checkbox"/>
Cutlery	Cutlery: Spoon - Marked C (Handle). Maker - Rogers Nickel Silver Stain Resisting. Date unknown - possibly WWII	00038	Nickel-Silver	<input checked="" type="checkbox"/>
Cutlery	Cutlery: Desert Spoon - Mess. Marked C (Handle). Maker - CVO Nickel Silver. Date unknown - possibly WWII	00038	Nickel-Silver	<input checked="" type="checkbox"/>
<b>Cutlery Fork</b>			<b>Number of type:</b>	<b>1</b>
Cutlery Fork	Cutlery Fork: Fork - Mess kit. Rogers Nickey Silver Stain Resisting. WW2 era.	00029	Nickel-Silver	<input checked="" type="checkbox"/>
<b>Fastener</b>			<b>Number of type:</b>	<b>2</b>
Fastener	Fastener: Square Nail. Likely copper (Non-ferrous)	00009	Copper	<input checked="" type="checkbox"/>
Fastener	Fastener: Slot Wood Screw.	00016	Brass	<input type="checkbox"/>
<b>Fid</b>			<b>Number of type:</b>	<b>1</b>
Fid	Fid: Hardwood - Teak (?)	00017	Wood	<input checked="" type="checkbox"/>
<b>Film</b>			<b>Number of type:</b>	<b>1</b>
Film	Film: Reel of film	00010	Mixed Material	<input checked="" type="checkbox"/>
<b>Fishing</b>			<b>Number of type:</b>	<b>1</b>
Fishing	Fishing: Weight. Lead/Stainless	00027	Lead	<input type="checkbox"/>

Item_Type	Item_description	Bag_number	Material	Military (?)
<b>Fitting</b>			<b>Number of type:</b>	<b>1</b>
Fitting	Fitting: Electrical lamp fitting - possibly bayonet style fitting. Fiber material insulator. Date and purpose unknown.	00037	Mixed Material	<input checked="" type="checkbox"/>
<b>Floppy Disk</b>			<b>Number of type:</b>	<b>1</b>
Floppy Disk	Floppy Disk: 3.5"	00016	Mixed Material	<input checked="" type="checkbox"/>
<b>Glassware</b>			<b>Number of type:</b>	<b>1</b>
Glassware	Glassware: Use unknown. Chamfered inside bottom to assist item removal (paperclip/change or ?). Possible sponge holder to dampen stamps. Date unknown. Maker unknown. 3" top diameter taper to 2.75" bottom. Star pattern bottom.	00030	Glass	<input type="checkbox"/>
<b>Gun</b>			<b>Number of type:</b>	<b>1</b>
Gun	Gun: Plastic. Patent 5,451,162 (Mock Training Weapon). Maker - RINGS. Handle marked Sig Sauer - P226. Stainless Sigarms Inc, Exeter NH, USA - PLASTIC. Used by Canadian Special Operations Forces Command.	00038	Plastic	<input checked="" type="checkbox"/>
<b>Handset</b>			<b>Number of type:</b>	<b>1</b>
Handset	Handset: Comms. Serial #145557	00010	Mixed Material	<input checked="" type="checkbox"/>
<b>Hook</b>			<b>Number of type:</b>	<b>2</b>
Hook	Hook: Grappling. Heavy - 12". Rope thimble in place.	00035	Steel	<input type="checkbox"/>
Hook	Hook: Release hook. No maker or other markings visible. Date unknown. Non-magnetic.	00038	Brass	<input checked="" type="checkbox"/>
<b>Hotelware</b>			<b>Number of type:</b>	<b>23</b>
Hotelware	Hotelware: Mug. Maker - Grindley England Hercules Vitrified, cracked. 1936 - 1954	00013	Ceramic	<input type="checkbox"/>
Hotelware	Hotelware: Cup plate. Fouled anchor: Blue. Maker: Tepco - China USA.	00013	Ceramic	<input checked="" type="checkbox"/>
Hotelware	Hotelware: Coffee / Tea Cup plate. Fouled Anchor: Black. Maker: Gladstone 1960.	00013	Ceramic	<input checked="" type="checkbox"/>
Hotelware	Hotelware: Bowl. Maker - Grindley England Hercules Vitrified, cracked. 1936 - 1954	00013	Ceramic	<input type="checkbox"/>
Hotelware	Hotelware: Heavy Mug. Maker - Medalta Canada. Vitrified Ware. 1943 - 1949	00013	Ceramic	<input type="checkbox"/>
Hotelware	Hotelware: Cup plate. Fouled Anchor: Green. Maker: Keeling & Co.Ltd. Burslem. Admiralty inspected.	00013	Ceramic	<input checked="" type="checkbox"/>
Hotelware	Hotelware: Maker - Copeland Plate. Admiralty inspected. Navy Crown: Green. 1937	00014	Ceramic	<input checked="" type="checkbox"/>
Hotelware	Hotelware: Plate. Fouled anchor - brown (KC). Maker: George Jones and Sons England (post 1920)	00021	Ceramic	<input checked="" type="checkbox"/>
Hotelware	Hotelware: Cup. Fouled anchor - dark blue (QC). Maker: Foley Bone China. England. 1956.	00021	Ceramic	<input checked="" type="checkbox"/>
Hotelware	Hotelware: No maker's mark. Heavy. Crazing and no cracks.	00025	Ceramic	<input type="checkbox"/>
Hotelware	Hotelware: Tea cup plate. Maker - Staffordshire 1951. George VI. Blue fouled anchor incised.	00025	Ceramic	<input checked="" type="checkbox"/>
Hotelware	Hotelware: Tea Cup. Maker - Staffordshire. Canada ER 1958. Blue fouled anchor. (QC)	00026	Ceramic	<input checked="" type="checkbox"/>
Hotelware	Hotelware: Plate. Maker - Gladstone 1959. Darker Blue fouled anchor.	00026	Ceramic	<input checked="" type="checkbox"/>

Item_Type	Item_description	Bag_number	Material	Military (?)
Hotelware	Hotelware: Plate. Maker - Gladstone 1959. Lighter Blue fouled anchor.	00026	Ceramic	<input checked="" type="checkbox"/>
Hotelware	Hotelware: Dish. Maker - Medalta, Made by Medalta in Canada Vitrified ware. 1943 - 1949. Fouled anchor - blue. Barnacle encrusted bottom.	00028	Ceramic	<input checked="" type="checkbox"/>
Hotelware	Hotelware: Plate. Maker - Gladstone 1960. Darker Blue fouled anchor. Cracked and barnacles present.	00028	Ceramic	<input checked="" type="checkbox"/>
Hotelware	Hotelware: Dish. Maker - Medalta. Made by Medalta in Canada Vitrified ware. 1943 - 1949. Fouled anchor - blue.	00028	Ceramic	<input checked="" type="checkbox"/>
Hotelware	Hotelware: Dish. Maker - Medalta. Made by Medalta in Canada Vitrified ware. 1943 - 1949. Fouled anchor - blue.	00028	Ceramic	<input checked="" type="checkbox"/>
Hotelware	Hotelware: Tea cup plate. Maker - Staffordshire 1951. George VI. Blue fouled anchor incised.	00028	Ceramic	<input checked="" type="checkbox"/>
Hotelware	Hotelware: Soup bowl(?) Maker - Mintons. 1873 to 1912. Admiralty inspection stamp. Badly cracked and delicate. Date possibly 1907 (7 above backstamp).	00028	Ceramic	<input checked="" type="checkbox"/>
Hotelware	Hotelware: Coffee plate. Maker - J&G Meaking England. Vitresol. 1940 to 1970.	00030	Ceramic	<input type="checkbox"/>
Hotelware	Hotelware: Cup - Navy. Fouled Anchor - dark teal green. Maker - John Steventon & Sons Ltd. Burslem England. Admiralty inspection stamp (A and 4). Cracked and chipped. 1923 to 1936.	00037	Ceramic	<input checked="" type="checkbox"/>
Hotelware	Hotelware: Pickle Dish - Navy. Fouled Anchor - Black. Medalta Canada. 1949 to 1954	00037	Ceramic	<input checked="" type="checkbox"/>
<b>ID</b>		<b>Number of type:</b>		<b>6</b>
ID	ID: Military. Norman John Boulton 33136-E. HMCS Cornwallis. 1955 (Stored in seawater)	00018	Plastic	<input checked="" type="checkbox"/>
ID	ID: Red Cross ID. Mr. G. P. Stone. Issued 04-Feb-76	00018	Plastic	<input type="checkbox"/>
ID	ID: Leather. Norman John Boulton 33136-E. (Stored in seawater).	00018	Leather	<input checked="" type="checkbox"/>
ID	ID: DND. Harold Bernard Hamilton. Expiry 890511	00026	Plastic	<input checked="" type="checkbox"/>
ID	ID: Birth Certificate. Patrick Ronald Murphy. Province of BC.	00033		<input type="checkbox"/>
ID	ID: Birth Certificate - Richard Allan Bennett. Province of BC.	00037	Plastic	<input type="checkbox"/>
<b>Insulator</b>		<b>Number of type:</b>		<b>1</b>
Insulator	Insulator: Electrical. Made In USA, broken.	00012	Glass	<input type="checkbox"/>
<b>Key</b>		<b>Number of type:</b>		<b>12</b>
Key	Key: label GN37 - Skeleton	00003	Brass	<input type="checkbox"/>
Key	Key: Corbin Key B24031. Tag: No. 4444444 Rus Cub (Br/Stl)	00003	Brass	<input type="checkbox"/>
Key	Key: Eagle Lock Company, Terryville Conn USA. Label: SPWWR	00003	Brass	<input type="checkbox"/>
Key	Key: Mid size - large head, No label	00003	Brass	<input type="checkbox"/>
Key	Key: label is indistinct - Skeleton	00003	Brass	<input type="checkbox"/>
Key	Key: Small, no label. Notch on head of key - Skeleton	00003	Brass	<input type="checkbox"/>
Key	Key: label 3BN1 - Skeleton	00003	Brass	<input type="checkbox"/>
Key	Key: Skeleton.	00017	Brass	<input type="checkbox"/>
Key	Key: Clock Key or Detex Clock Key? Heavy	00020	Brass	<input type="checkbox"/>
Key	Key: Skelton key. Long shank. Eye glasses type hole.	00023	Brass	<input type="checkbox"/>
Key	Key: Skeleton with oval opening.	00024	Brass	<input type="checkbox"/>



Item_Type	Item_description	Bag_number	Material	Military (?)
Key	Key: Corbin Lock. Number - 23948. Date - unknown.	00037	Brass	<input type="checkbox"/>
<b>Key Tag</b>		<b>Number of type:</b>		<b>1</b>
Key Tag	Key Tag: W. 52. C.P.Os & P.O.s Washplace	00026	Brass	<input checked="" type="checkbox"/>
<b>Knife</b>		<b>Number of type:</b>		<b>8</b>
Knife	Knife: Straight Razor	00008	Plated - Unknown	<input type="checkbox"/>
Knife	Knife: Electricians	00008	Plated - Unknown	<input type="checkbox"/>
Knife	Knife: Seaman (Likely Post-WWII Pictou NS MS Ltd Case X)	00008	Mixed Material	<input checked="" type="checkbox"/>
Knife	Knife: Electrician's knife. No maker's mark visible.	00024	Mixed Material	<input type="checkbox"/>
Knife	Knife: Date unknown. Country unknown. Similar to British WW2 knife. Pointed crossguard.	00027	Mixed Material	<input checked="" type="checkbox"/>
Knife	Knife: Diver. Maker - Tabata. Rubber grip. Blade marked in 1" increments. No other marks. Blunt tip.	00038	Stainless Steel	<input type="checkbox"/>
Knife	Knife: Diver. Maker - unknown. Rubber grip. Blade marked in 1" increments. Marked Stainless - Japan with partial patent number	00038	Stainless Steel	<input type="checkbox"/>
Knife	Knife: Diver. Maker - unknown. Rubber grip. Blade no marked. End covered in concretion.	00038	Stainless Steel	<input type="checkbox"/>
<b>Knife Sheath</b>		<b>Number of type:</b>		<b>1</b>
Knife Sheath	Knife Sheath: Diver (possibly owner: Duiken)	00008	Brass	<input checked="" type="checkbox"/>
<b>Lens</b>		<b>Number of type:</b>		<b>2</b>
Lens	Lens: Sextant Lens	00009	Mixed Material	<input checked="" type="checkbox"/>
Lens	Lens: Lantern / Traffic Signal. Maker - Corning. USA. 7" Dia. Blue. 1935.	00037	Glass	<input type="checkbox"/>
<b>Lighter</b>		<b>Number of type:</b>		<b>18</b>
Lighter	Lighter: Nuclear symbol and word "vidette"	00007	Plated - Unknown	<input checked="" type="checkbox"/>
Lighter	Lighter: Anchor brand. Athabaskin	00007	Plated - Unknown	<input checked="" type="checkbox"/>
Lighter	Lighter: Zippo brand. USS DeHaven DD727	00007	Plated - Unknown	<input checked="" type="checkbox"/>
Lighter	Lighter: Ronson Standard. Initials AG	00007	Plated - Unknown	<input type="checkbox"/>
Lighter	Lighter: Brand unknown	00007	Plated - Unknown	<input type="checkbox"/>
Lighter	Lighter: Zippo Brand. HMCS Provider	00007	Plated - Unknown	<input checked="" type="checkbox"/>
Lighter	Lighter: FMF Cape Breton Crest. Fortuna non mutat Genus enscription. Maker unknown.	00015	Plated - Unknown	<input checked="" type="checkbox"/>
Lighter	Lighter: Portion only. HMCS Ottawa. Maker indistinct	00015	Plated - Unknown	<input checked="" type="checkbox"/>
Lighter	Lighter: Slim model. No makers marks. No markings.	00015	Plated - Unknown	<input type="checkbox"/>
Lighter	Lighter: Made in Japan. No markings.	00015	Plated - Unknown	<input type="checkbox"/>
Lighter	Lighter: No markings.	00015	Brass	<input type="checkbox"/>
Lighter	Lighter: Crest with bird. Three Stars. Maker - Dominion Lighter Co. Canada	00015	Plated - Unknown	<input type="checkbox"/>
Lighter	Lighter: IMCO (Austria) Patent 105107 (1920). Trench style.	00017	Brass	<input type="checkbox"/>
Lighter	Lighter: No distinguishing marks.	00024	Plated - Unknown	<input type="checkbox"/>
Lighter	Lighter: Baseball motif. Maker - Champion. Japan. (Plated)	00025	Brass	<input type="checkbox"/>
Lighter	Lighter: Leaf motif. Maker unknown.	00026	Brass	<input type="checkbox"/>

Item_Type	Item_description	Bag_number	Material	Military (?)
Lighter	Lighter: Plated. Brand unknown.	00027	Plated - Unknown	<input type="checkbox"/>
Lighter	Lighter: Ship Crest - DDE / DDH 230 - HMCS Margaree. Maker - Zippo. In service - 1957 to 1992.	00038	Plated - Unknown	<input checked="" type="checkbox"/>
<b>Lock</b>		<b>Number of type:</b>		<b>4</b>
Lock	Lock: Secure 4 Lever. Addl markings: 2 X I	00017	Mixed Material	<input type="checkbox"/>
Lock	Lock: Yale. Made in Canada	00020	Non-Ferrous	<input type="checkbox"/>
Lock	Lock: Walsall Lock & Cart Gear Ltd. 1934. Rim and Mortise lock. Missing lock slide.	00032	Brass	<input type="checkbox"/>
Lock	Lock: Latchbolt from Mortise lock set. No distinguishing marks.	00038	Mixed Material	<input type="checkbox"/>
<b>Locker Tag</b>		<b>Number of type:</b>		<b>1</b>
Locker Tag	Locker Tag: American Locker. # 030411	00009	Brass	<input type="checkbox"/>
<b>Locking Pin</b>		<b>Number of type:</b>		<b>1</b>
Locking Pin	Locking Pin: Locking pin with lanyard loop	00016	Copper	<input checked="" type="checkbox"/>
<b>Pin</b>		<b>Number of type:</b>		<b>1</b>
Pin	Pin: Toggle locking pin. No markings, lanyard hole. Heavy. Date - unknown. Use - unknown.	00037	Brass	<input checked="" type="checkbox"/>
<b>Plaque</b>		<b>Number of type:</b>		<b>19</b>
Plaque	Plaque: Stamped: Hydrophone Effect Port	00002	Brass	<input checked="" type="checkbox"/>
Plaque	Plaque: Stamped: "O" Central Store Office	00002	Brass	<input checked="" type="checkbox"/>
Plaque	Plaque: SC 65 XI 704 Steam Generator Water Level No. 2	00002	Brass	<input checked="" type="checkbox"/>
Plaque	Plaque: Manufactured by Allard Machine Works Ltd. New Westminster, B.C	00002	Brass	<input checked="" type="checkbox"/>
Plaque	Plaque: Stamped: M. Smith	00002	Brass	<input checked="" type="checkbox"/>
Plaque	Plaque: Stamped S.5. R.P.C. Gear (rounded end)	00002	Brass	<input checked="" type="checkbox"/>
Plaque	Plaque: Stamped: J. A. Ounick 2385	00002	Brass	<input checked="" type="checkbox"/>
Plaque	Plaque: Stamped: TJS Bunker	00002	Brass	<input checked="" type="checkbox"/>
Plaque	Plaque: Telephone Type B RCN, Automatic Electric Canada	00004	Brass	<input checked="" type="checkbox"/>
Plaque	Plaque: Elliptical - Label Rippingilles Birmingham Royal Navy Mess.	00004	Copper	<input checked="" type="checkbox"/>
Plaque	Plaque: Sick Berth Staff Mess	00004	Brass	<input checked="" type="checkbox"/>
Plaque	Plaque: HMCS Restigouche	00010	Unknown	<input checked="" type="checkbox"/>
Plaque	Plaque: J. S. G. Fraser RN	00015	Brass	<input checked="" type="checkbox"/>
Plaque	Plaque: C. W. Sargent. Stoker. RCN.	00015	Brass	<input checked="" type="checkbox"/>
Plaque	Plaque: Elliptical. Royal Navy Mess No. (?). Hot Metal Productions Swansea.	00017	Copper	<input checked="" type="checkbox"/>
Plaque	Plaque: Action stations alarm. Manufactured by S. H. Couch Co. Inc.	00026	Brass	<input checked="" type="checkbox"/>
Plaque	Plaque: Lifebouy Release Signal.	00026	Stainless Steel	<input checked="" type="checkbox"/>
Plaque	Plaque: Rectangular with 4 holes. Reads " Frame No. 2 Deck Edge above keel 26 ft 8 5/16 inches. Age unknown.	00038	Brass	<input checked="" type="checkbox"/>
Plaque	Plaque: Rectangular with 4 holes. Reads " Frame No. 2 Deck Edge above keel 26 ft 8 5/16 inches. Age unknown.	00038	Brass	<input checked="" type="checkbox"/>

Item_Type	Item_description	Bag_number	Material	Military (?)
<b>Plug</b>		<b>Number of type:</b>		<b>1</b>
Plug	Plug: Plug or stopper, woven matl. ID'd as possible portion of 2" cleaning rod 2" gun (UXO person)	00020	Other	<input checked="" type="checkbox"/>
<b>Pottery</b>		<b>Number of type:</b>		<b>1</b>
Pottery	Pottery: Shard. Two tone red-brown and cream. Possible crock style pot. Age indeterminate.	00037	Ceramic	<input type="checkbox"/>
<b>Razor</b>		<b>Number of type:</b>		<b>3</b>
Razor	Razor: Patent 1937, Canada. Schick Injector (around rivet). See also ID:165. Bag 00024. See Blade Injector Tool ID: 149 Bag 00020.	00017	Mixed Material	<input type="checkbox"/>
Razor	Razor: Schick razor cartridge insertion tool. (see item ID: 134 and ID: 165)	00020	Brass	<input type="checkbox"/>
Razor	Razor: Patent 1937, Canada. Schick Injector (around rivet). Bakelite handle. Duplicate to ID: 134, Bag 00017. See Blade Injector Tool ID: 149 Bag 00020.	00024	Mixed Material	<input type="checkbox"/>
<b>Ring</b>		<b>Number of type:</b>		<b>3</b>
Ring	Ring: Mens - 3 stones (missing / lower quality setting). Gold colour - hard (no markings to indicate gold content). Pitted and possibly an alloy like 10k.	00033	Gold	<input type="checkbox"/>
Ring	Ring: Rectangular face - Men's. Material unknown but likely brass.	00036	Brass	<input type="checkbox"/>
Ring	Ring: 10K Ames. Size - 6 (Approx.). Inscribed (by hand) - MS	00038	Gold	<input checked="" type="checkbox"/>
<b>Shield</b>		<b>Number of type:</b>		<b>1</b>
Shield	Shield: unknown	00009	Brass	<input type="checkbox"/>
<b>Sounding weight</b>		<b>Number of type:</b>		<b>1</b>
Sounding weight	Sounding weight: Cast in lead. Marked 5 on one side. No other markings visible.	00038	Lead	<input checked="" type="checkbox"/>
<b>Sunglasses</b>		<b>Number of type:</b>		<b>1</b>
Sunglasses	Sunglasses: Aviator style. No maker visible.	00015	Mixed Material	<input type="checkbox"/>
<b>Tag</b>		<b>Number of type:</b>		<b>21</b>
Tag	Tag: VALVE TAG - DISC to UNIT CONN.	00001	Non-Ferrous	<input checked="" type="checkbox"/>
Tag	Tag: VALVE TAG - STEAM to TANK Y8.	00001	Non-Ferrous	<input checked="" type="checkbox"/>
Tag	Tag: VALVE TAG - STEAM to TANK.	00001	Non-Ferrous	<input checked="" type="checkbox"/>
Tag	Tag: VALVE TAG - L.P. AIR SUPPLY to FORWARD.	00001	Non-Ferrous	<input checked="" type="checkbox"/>
Tag	Tag: VALVE TAG - SEA SUCTION.	00001	Non-Ferrous	<input checked="" type="checkbox"/>
Tag	Tag: Box 9 FINGER GAUGES	00002	Brass	<input checked="" type="checkbox"/>
Tag	Tag: Locker, H. Layfield 18392	00002	Brass	<input checked="" type="checkbox"/>
Tag	Tag: Locker, J. Christie	00002	Brass	<input checked="" type="checkbox"/>
Tag	Tag: Stamped: R. A. Liversidge RCN	00002	Brass	<input checked="" type="checkbox"/>
Tag	Tag: OIL SKIN STORES - Key	00002	Brass	<input checked="" type="checkbox"/>
Tag	Tag: Oval, label is Halifax Shipyards Limited, WM 80	00004	Brass	<input type="checkbox"/>
Tag	Tag: Box 107 Condensor Tools	00004	Brass	<input type="checkbox"/>
Tag	Tag: A HDNG ROOM (damaged)	00004	Brass	<input checked="" type="checkbox"/>

Item_Type	Item_description	Bag_number	Material	Military (?)
Tag	Tag: 1" = 6 Gls.	00004	Brass	<input type="checkbox"/>
Tag	Tag: label is 83. Damaged/porous, likely brass	00004	Brass	<input type="checkbox"/>
Tag	Tag: Elliptical - label is "one"	00004	Brass	<input type="checkbox"/>
Tag	Tag: Triangular, label is B GUN S5	00004	Brass	<input checked="" type="checkbox"/>
Tag	Tag: Label - 2 CSSWL 2.41 634.6.93 10	00009	Brass	<input checked="" type="checkbox"/>
Tag	Tag: 214 MK-43 TORPEDO MAGAZINE. 1951 to 1957	00017	Brass	<input checked="" type="checkbox"/>
Tag	Tag: Bofor Hoist. Likely for Bofors 40mm/56.25 calibre. WW2 to present.	00033	Brass	<input checked="" type="checkbox"/>
Tag	Tag: Tin or lamp label. Oval tag. Royal Navy Mess No.?. Maker - F. Francis & Sons Ltd. Made - Deptford London. Date - Unknown.	00037	Brass	<input checked="" type="checkbox"/>
<b>Tray</b>		<b>Number of type:</b>		<b>2</b>
Tray	Tray: Government Buildings Of Victoria, dented (Lead / Pewter) - likely Austrian	00010	Lead	<input type="checkbox"/>
Tray	Tray: Abdulla. England. Damaged and encrusted.	00013	Ceramic	<input type="checkbox"/>
<b>Uniform</b>		<b>Number of type:</b>		<b>2</b>
Uniform	Uniform: Cloth epaulette / shoulder board. Leading Seaman.	00014	Cloth	<input checked="" type="checkbox"/>
Uniform	Uniform: Collar dog Fouled anchor. 3 pin back (1 broken) 1" X 3/4" wide)	00020	Brass	<input checked="" type="checkbox"/>
<b>Valve Tag</b>		<b>Number of type:</b>		<b>1</b>
Valve Tag	Valve Tag: Ballast Tank Flooding	00009	Brass	<input checked="" type="checkbox"/>
<b>Watch</b>		<b>Number of type:</b>		<b>2</b>
Watch	Watch: Watch strap, case, crystal (date window), no movement.	00023	Mixed Material	<input type="checkbox"/>
Watch	Watch: Pocket watch. Dollar variety. Likely Smith's brand.	00027	Plated - Unknown	<input type="checkbox"/>
<b>Whistle</b>		<b>Number of type:</b>		<b>7</b>
Whistle	Whistle: Bosun. Made in England. Damaged	00009	Plated - Unknown	<input checked="" type="checkbox"/>
Whistle	Whistle: N. S. Meyer New York. Made in USA.	00009	Brass	<input checked="" type="checkbox"/>
Whistle	Whistle: Bosun. No maker visible	00015	Brass	<input checked="" type="checkbox"/>
Whistle	Whistle: Bosun. No maker visible. Made in England.	00017	Brass	<input checked="" type="checkbox"/>
Whistle	Whistle: Bosun's pipe. Whole but damaged. Maker's mark not visible.	00025	Brass	<input checked="" type="checkbox"/>
Whistle	Whistle: N. S. Meyer. New York. WW1 to WW2 issue. Date unknown.	00027	Brass	<input checked="" type="checkbox"/>
Whistle	Whistle: Bosun's whistle. Possibly WW1 to WW2 (unknown). Royal Navy Broad arrow on bowl. No maker's mark or country of manufacture.	00033	Brass	<input checked="" type="checkbox"/>
			<b>Total # of Items:</b>	<b>279</b>



# Report by item type - Military

Item_Type	Item_description	Bag_number	Military	Material
Acoustic Beacon		Number of type: 1		
Acoustic Beacon	Acoustic Beacon: Dukane Underwater Acoustic Beacon. Model DK350. 37kHz , Serial Number DT10881. Commercial and research product.	00038	<input checked="" type="checkbox"/>	Plastic
Badge		Number of type: 9		
Badge	Badge: Cap Badge - Tri-services. C. L. Hammon maker. Broken Tang	00009	<input checked="" type="checkbox"/>	Brass
Badge	Badge: Cap Badge - Tri-services. No maker visible. No Tang.	00015	<input checked="" type="checkbox"/>	Brass
Badge	Badge: Cap Badge - Tri-services. No maker visible. Tang intact.	00015	<input checked="" type="checkbox"/>	Brass
Badge	Badge: Cap badge - Tang intact. Front shield missing. (QC)	00017	<input checked="" type="checkbox"/>	Brass
Badge	Badge: Cap badge - Master Seaman and below. (KC) Missing fouled anchor.	00023	<input checked="" type="checkbox"/>	Mixed Material
Badge	Badge: USA - Navy. Collar Insignia. Petty Officer 1st Class. Date unknown, older fastener type.	00026	<input checked="" type="checkbox"/>	Brass
Badge	Badge: Cap Badge - RAF. Maker's mark not visible. (KC)	00027	<input checked="" type="checkbox"/>	Brass
Badge	Badge: Name badge. Hamilton. Date unknown.	00030	<input checked="" type="checkbox"/>	Plastic
Badge	Badge: Cap Badge - Base Logistics. Newer issue. (QC)	00037	<input checked="" type="checkbox"/>	Brass
Bolt		Number of type: 1		
Bolt	Bolt: Armament locker dog (?)	00016	<input checked="" type="checkbox"/>	Copper
Bottle		Number of type: 4		
Bottle	Bottle: Dominion Glass Co. C43 (D within diamond)	00012	<input checked="" type="checkbox"/>	Glass
Bottle	Bottle: Baxter Laboratories. USA. Approx. 500CC+. Liquid inside. Marking "OI" within Diamond 12-2-3. Plasma bottle. Landing for hanging strap. Manufacturer - Owens-Illinois Glass Co. Gas City IN., 1942.	00019	<input checked="" type="checkbox"/>	Glass
Bottle	Bottle: Baxter Laboratories. USA. Approx. 500CC+. Liquid inside. Marking "OI" within Diamond 12-2-10. Plasma bottle. Landing for hanging strap. Manufacturer - Owens-Illinois Glass Co. Newark OH. , 1942	00022	<input checked="" type="checkbox"/>	Glass
Bottle	Bottle: Approx. 500CC+. Liquid inside. Marking "OI" within Diamond 12-0-15. Blod solution. Landing for hanging strap. Manufacturer - Owens-Illinois Glass Co. Gas City IN., 1940.	00031	<input checked="" type="checkbox"/>	Glass
Buckle		Number of type: 8		
Buckle	Buckle: Heavy Cam lock closing. Maker unknown.	00011	<input checked="" type="checkbox"/>	Brass
Buckle	Buckle: Web belt. Maker unknown.	00011	<input checked="" type="checkbox"/>	Brass
Buckle	Buckle: Rectangular. Heavy. (Rifle Strap?) Maker unknown.	00011	<input checked="" type="checkbox"/>	Brass
Buckle	Buckle: Small (Strap from pack?) Maker unknown.	00011	<input checked="" type="checkbox"/>	Brass
Buckle	Buckle: Rounded ends. Bent. (Belt?) Maker unknown.	00011	<input checked="" type="checkbox"/>	Brass
Buckle	Buckle: Web belt / backpack	00016	<input checked="" type="checkbox"/>	Brass
Buckle	Buckle: Tri-services. Web belt. Beckle complete.	00017	<input checked="" type="checkbox"/>	Brass
Buckle	Buckle: Canada - Tri-Services. Maker - Breadner 84. Made - 1984 (Assumption)	00037	<input checked="" type="checkbox"/>	Brass
Button		Number of type: 37		
Button	Button: Navy. Maker - Firmin & Sons. (KC) no shank	00005	<input checked="" type="checkbox"/>	Brass

Item_Type	Item_description	Bag_number	Military	Material
Button	Button: Navy. Maker - Firmin & Sons. (KC) twisted shank	00005	☑	Brass
Button	Button: Navy. Maker - Dowler & Sons Birmingham (KC)	00005	☑	Brass
Button	Button: Canada - Navy. Maker - Scully Montreal. Line Bkgrnd. No shank. (KC)	00005	☑	Brass
Button	Button: Navy. Maker - Firmin & Sons. (KC)	00005	☑	Brass
Button	Button: Navy. 4 hole back, no maker. Heavy. (KC)	00005	☑	Brass
Button	Button: Navy. Maker - Firmin & Sons. (KC)	00005	☑	Brass
Button	Button: Canada - Navy. Maker - C. Lamond. Smooth Bkgrnd. (KC)	00005	☑	Brass
Button	Button: Canada - Navy. Maker - Scully Montreal. Smooth Bkgrnd.(KC)	00005	☑	Brass
Button	Button: Canada - Navy. Maker - Guant Montreal. Line Bkgrnd. Dimpled. (KC)	00005	☑	Brass
Button	Button: Canada - Navy. Maker - Scully Montreal. Smooth Bkgrnd.(KC)	00005	☑	Brass
Button	Button: Canada - Navy. Maker - Gaunt Montreal. Line Bkgrnd. (KC)	00005	☑	Brass
Button	Button: Canada - Navy. Maker - Scully Montreal. Line Bkgrnd. (KC)	00005	☑	Brass
Button	Button: Canada - Navy. Maker - Gaunt Montreal. Line Bkgrnd. (KC)	00005	☑	Brass
Button	Button: Navy. 4 hole back, Likely Firmin. Heavy. (KC)	00005	☑	Brass
Button	Button: Navy. Maker Indistinct. (QVC)	00006	☑	Brass
Button	Button: Royal Marine Light Infantry. Maker - Birmingham-London-LP (KC)	00006	☑	Brass
Button	Button: Navy. Maker - Firmin & Sons. Lined bkgrnd. No shank. (KC)	00006	☑	Brass
Button	Button: Navy. Maker Indistinct. Dimpled. (KC)	00006	☑	Brass
Button	Button: Royal Marines Light Infantry. Maker indistinct. (QVC)	00006	☑	Brass
Button	Button: Royal Marine Light Infantry. Maker - Firmin & Sons (KC)	00006	☑	Brass
Button	Button: Canada - Navy. Maker - J. R. Guant & Sons Ltd. Montreal. Lined background. (KC)	00017	☑	Brass
Button	Button: Royal Marines Light Infantry. Maker: Smith & Sons, Birmingham (QVC)	00020	☑	Brass
Button	Button: Canada - Navy. Maker not visible. For uniform cuff. Lined background. (KC)	00023	☑	Brass
Button	Button: UK - Navy. Maker - Fast shanks. For uniform cuff. Lined background. (KC)	00023	☑	Brass
Button	Button: UK - Navy. Maker - Buttons Ltd.. For uniform front. (Lined background. (KC)	00023	☑	Brass
Button	Button: Canada - Navy. Maker - Scully Montreal. For uniform front. Dimpled. Lined Bkgrnd.(KC)	00023	☑	Brass
Button	Button: Canada - Navy. Maker - Scully Montreal. For uniform front. Lined Bkgrnd.(KC)	00023	☑	Brass
Button	Button: UK Navy. Smooth edge. Uniform front. Maker - Firmin London.Lined Background. (KC)	00024	☑	Brass
Button	Button: UK Navy. Officer's cuff button with rope edge. No shank. (QVC)	00024	☑	Brass
Button	Button: Canada - Navy. Officer. Maker - C. Lamond & Sons. Smooth Bkgrnd. Montreal. (KC)	00025	☑	Brass
Button	Button: Canada - Navy. Other rank button. Maker - C. Lamond & Sons. Montreal. Lined backgrnd. (KC)	00025	☑	Brass
Button	Button: Canada - Navy. Maker - Scully Ltd. Montreal. Lined bkgrnd behind fouled anchor. Smooth edge - other ranks.	00027	☑	Brass
Button	Button: Canada - Navy. Maker - J. R. Gaunt Montreal. Lined background behind fouled anchor. Smooth edge - other ranks. Missing shank.	00027	☑	Brass

Item_Type	Item_description	Bag_number	Military	Material
Button	Button: UK - Navy Fouled Anchor. Lined backgournd behind anchor. Other ranks. No maker's marks. (KC)	00033	☑	Brass
Button	Button: UK - Royal Navy Cuff. Fouled anchor, lined backfound, no rope edge, other rank. Maker - Firmin & Sons Ltd. Possibly WWII. (KC)	00037	☑	Brass
Button	Button: UK - Royal Navy. Fouled anchor, smooth background, rope edge, Officer. Maker - Stumbles & Sons. Possibly WWI. 4 hole back. (KC)	00037	☑	Brass
Cup			Number of type:	2
Cup	Cup: Plastic cup: HMCS Kootenay. Capt(N) G. L. Garnett, CANCONDESRON WO	00014	☑	Plastic
Cup	Cup: Toothpick(?) - Canada, Navy. Blue Fouled anchor. Maker - Foley Bone China. Made - England. 1955 (QC)	00038	☑	Ceramic
Cutlery			Number of type:	37
Cutlery	Cutlery: Spoon. Maker - All Stainless Canada. RCN embossed.	00014	☑	Stainless Steel
Cutlery	Cutlery: Desert Spoon. Maker - Utica CutCo US.	00014	☑	Stainless Steel
Cutlery	Cutlery: Fork. Maker - O. L. Stainless Canada.	00014	☑	Stainless Steel
Cutlery	Cutlery: Desert Spoon. No makers mark.	00014	☑	Stainless Steel
Cutlery	Cutlery: Spoon - RCN with 5 on handle. Maker - WM A Rogers Reinforced.	00020	☑	Nickel-Silver
Cutlery	Cutlery: Fork - C Broad Arrow. Maker - Rogers Nickel Silver (not silver)	00020	☑	Nickel-Silver
Cutlery	Cutlery: USA - Navy. Marked - USN (handle). Royal Stainless	00027	☑	Stainless Steel
Cutlery	Cutlery: Tea Spoon - No maker - Nickel Silver. Marked - C (not "Broad arrow C" handle). Mess kit type. WW2 era.	00027	☑	Nickel-Silver
Cutlery	Cutlery: Tea Spoon - No maker - Nickel Silver Stain resistant. Marked - C (not "Broad arrow C" handle). WW2 era.	00027	☑	Nickel-Silver
Cutlery	Cutlery: Tea Spoon - No maker - Nickel Silver. Marked - C (not "Broad arrow C" handle). Mess kit type. WW2 era.	00027	☑	Nickel-Silver
Cutlery	Cutlery: Desert Spoon. Maker - Rogers Nickel Silver Stain resistant. Marked - C (not "Broad arrow C" handle). WW2 era.	00027	☑	Nickel-Silver
Cutlery	Cutlery: Sugar spoon. Marked Stainless Nickel Silver means White Metal throughout. No maker visible, no military marking.	00027	☑	Nickel-Silver
Cutlery	Cutlery: Desert Spoon. Maker - Rogers Inox marked (indistinct). Marked - RCN (handle0.	00027	☑	Nickel-Silver
Cutlery	Cutlery: Desert Spoon. Maker - W. M. Rogers reinforced. Marked - RCN 87 (handle). Bowl of spoon bent.	00027	☑	Nickel-Silver
Cutlery	Cutlery: Desert Spoon - Maker not visible. Bowl of spoon badly dimpled.	00027	☑	Non-Ferrous
Cutlery	Cutlery: Desert Spoon. Maker - Rogers Nickel Silver Stain resistant. Marked - C (not "Broad arrow C" handle). Military mess kit style.	00027	☑	Nickel-Silver
Cutlery	Cutlery: Desert Spoon. Maker - Rogers Nickel Silver Stain resistant. Marked - 4 (handle). Likely military.	00027	☑	Nickel-Silver
Cutlery	Cutlery: Tea Spoon - No maker - Nickel Silver Stain resistant. Marked - C (not "Broad arrow C" handle). Mess kit type. WW2 era.	00027	☑	Nickel-Silver
Cutlery	Cutlery: Salad Fork. Maker - Oneida. Canada - Navy, fouled anchor. Unique. Possibly 1940 to 1952, pre QE. (KC)	00029	☑	Nickel-Silver
Cutlery	Cutlery: Fork - Mess kit. Mark C (on handle). Maker: CVO (?) Nickel Silver. WW2 era.	00029	☑	Nickel-Silver
Cutlery	Cutlery: Fork. Rogers Nickel Silver Stain resistant. No other markings visible. Age unknown.	00029	☑	Nickel-Silver
Cutlery	Cutlery: Fork. UK - NAAFI (Navy Army Air Force Institutes). Maker - Turner's Hygienic Stainless Steel, Sheffield. Similar to WW2 NAAFI Cutlery. Unique.	00029	☑	Stainless Steel

Item_Type	Item_description	Bag_number	Military	Material
Cutlery	Cutlery: Fish Knife. Maker unknown. Canada - Navy, fouled anchor. Possibly 1940 to 1952, pre QE. (KC)	00029	☑	Nickel-Silver
Cutlery	Cutlery: Navy - Canada. Fouled Anchor. Maker - Oneida-WA Rogers Triple. Possibly QC. Pre 1968 and likely post 1952.	00030	☑	Nickel-Silver
Cutlery	Cutlery: Spoon. Maker - Rogers Nickel Silver Stain resistant. Possibly WW2 era. Marked C (handle)	00033	☑	Nickel-Silver
Cutlery	Cutlery: Spoon - RCN. Marked Nickel Silver Stain resisting. RCN with Broad Arrow (bottom side). Top side marked C Broad Arrow and stamped ELP.	00033	☑	Nickel-Silver
Cutlery	Cutlery: Spoon. Maker - Rogers Nickel Silver Stain resistant. Possibly WW2 era. Marked C (handle). Handle bent.	00033	☑	Nickel-Silver
Cutlery	Cutlery: Fork - RCN. Maker - O. L. Stainless Canada. Marked - RCN (Fork Handle).	00037	☑	Stainless Steel
Cutlery	Cutlery: Sugar Spoon - Mess spoon. Marked - C (handle). Maker - indistinct, likely Nickel Silver Stain resisting. Possibly WWII	00037	☑	Nickel-Silver
Cutlery	Cutlery: Coffee Spoon - Mess spoon. Marked - C (handle). Maker - indistinct, likely Nickel Silver Stain resisting. Possibly WWII	00037	☑	Nickel-Silver
Cutlery	Cutlery: Flat Spoon Spreader - Canadian Military. Marked - C (Handle). Maker - indistinct WWII	00037	☑	Nickel-Silver
Cutlery	Cutlery: Desert Spoon - Canadian Military. Marked - C (Handle). Maker - CVO Nickel Silver. Possibly WWII	00037	☑	Nickel-Silver
Cutlery	Cutlery: Sugar Spoon - Mess spoon. Marked - C (handle). Maker - not marked, Nickel Silver Stain resisting. Possibly WWII	00037	☑	Nickel-Silver
Cutlery	Cutlery: Desert Spoon - Canadian Military. Marked - Broad C Arrow (Handle). Maker - Rogers Nickel Silver Stain resisting. Possibly WWII	00037	☑	Nickel-Silver
Cutlery	Cutlery: Mess Fork - Canada. Stamped C 54 (handle) Maker - CVO Nickel Silver. Possibly WWII	00037	☑	Nickel-Silver
Cutlery	Cutlery: Desert Spoon - Mess. Marked C (Handle). Maker - CVO Nickel Silver. Date unknown - possibly WWII	00038	☑	Nickel-Silver
Cutlery	Cutlery: Spoon - Marked C (Handle). Maker - Rogers Nickel Silver Stain Resisting. Date unknown - possibly WWII	00038	☑	Nickel-Silver
Cutlery Fork			Number of type:	1
Cutlery Fork	Cutlery Fork: Fork - Mess kit. Rogers Nickey Silver Stain Resisting. WW2 era.	00029	☑	Nickel-Silver
Fastener			Number of type:	1
Fastener	Fastener: Square Nail. Likely copper (Non-ferrous)	00009	☑	Copper
Fid			Number of type:	1
Fid	Fid: Hardwood - Teak (?)	00017	☑	Wood
Film			Number of type:	1
Film	Film: Reel of film	00010	☑	Mixed Material
Fitting			Number of type:	1
Fitting	Fitting: Electrical lamp fitting - possibly bayonet style fitting. Fiber material insulator. Date and purpose unknown.	00037	☑	Mixed Material
Floppy Disk			Number of type:	1
Floppy Disk	Floppy Disk: 3.5"	00016	☑	Mixed Material



Item_Type	Item_description	Bag_number	Military	Material
Gun		Number of type:		1
Gun	Gun: Plastic. Patent 5,451,162 (Mock Training Weapon). Maker - RINGS. Handle marked Sig Sauer - P226. Stainless Sigarms Inc, Exeter NH, USA - PLASTIC. Used by Canadian Special Operations Forces Command.	00038	<input checked="" type="checkbox"/>	Plastic
Handset		Number of type:		1
Handset	Handset: Comms. Serial #145557	00010	<input checked="" type="checkbox"/>	Mixed Material
Hook		Number of type:		1
Hook	Hook: Release hook. No maker or other markings visible. Date unknown. Non-magnetic.	00038	<input checked="" type="checkbox"/>	Brass
Hotelware		Number of type:		18
Hotelware	Hotelware: Cup plate. Fouled anchor: Blue. Maker: Tepco - China USA.	00013	<input checked="" type="checkbox"/>	Ceramic
Hotelware	Hotelware: Coffee / Tea Cup plate. Fouled Anchor: Black. Maker: Gladstone 1960.	00013	<input checked="" type="checkbox"/>	Ceramic
Hotelware	Hotelware: Cup plate. Fouled Anchor: Green. Maker: Keeling & Co.Ltd. Burslem. Admiralty inspected.	00013	<input checked="" type="checkbox"/>	Ceramic
Hotelware	Hotelware: Maker - Copeland Plate. Admiralty inspected. Navy Crown: Green. 1937	00014	<input checked="" type="checkbox"/>	Ceramic
Hotelware	Hotelware: Plate. Fouled anchor - brown (KC). Maker: George Jones and Sons England (post 1920)	00021	<input checked="" type="checkbox"/>	Ceramic
Hotelware	Hotelware: Cup. Fouled anchor - dark blue (QC). Maker: Foley Bone China. England. 1956.	00021	<input checked="" type="checkbox"/>	Ceramic
Hotelware	Hotelware: Tea cup plate. Maker - Staffordshire 1951. George VI. Blue fouled anchor incised.	00025	<input checked="" type="checkbox"/>	Ceramic
Hotelware	Hotelware: Plate. Maker - Gladstone 1959. Darker Blue fouled anchor.	00026	<input checked="" type="checkbox"/>	Ceramic
Hotelware	Hotelware: Plate. Maker - Gladstone 1959. Lighter Blue fouled anchor.	00026	<input checked="" type="checkbox"/>	Ceramic
Hotelware	Hotelware: Tea Cup. Maker - Staffordshire. Canada ER 1958. Blue fouled anchor. (QC)	00026	<input checked="" type="checkbox"/>	Ceramic
Hotelware	Hotelware: Soup bowl(?) Maker - Mintons. 1873 to 1912. Admiralty inspection stamp. Badly cracked and delicate. Date possibly 1907 (7 above backstamp).	00028	<input checked="" type="checkbox"/>	Ceramic
Hotelware	Hotelware: Dish. Maker - Medalta, Made by Medalta in Canada Vitrified ware. 1943 - 1949. Fouled anchor - blue. Barnacle encrusted bottom.	00028	<input checked="" type="checkbox"/>	Ceramic
Hotelware	Hotelware: Dish. Maker - Medalta. Made by Medalta in Canada Vitrified ware. 1943 - 1949. Fouled anchor - blue.	00028	<input checked="" type="checkbox"/>	Ceramic
Hotelware	Hotelware: Dish. Maker - Medalta. Made by Medalta in Canada Vitrified ware. 1943 - 1949. Fouled anchor - blue.	00028	<input checked="" type="checkbox"/>	Ceramic
Hotelware	Hotelware: Tea cup plate. Maker - Staffordshire 1951. George VI. Blue fouled anchor incised.	00028	<input checked="" type="checkbox"/>	Ceramic
Hotelware	Hotelware: Plate. Maker - Gladstone 1960. Darker Blue fouled anchor. Cracked and barnacles present.	00028	<input checked="" type="checkbox"/>	Ceramic
Hotelware	Hotelware: Cup - Navy. Fouled Anchor - dark teal green. Maker - John Steventon & Sons Ltd. Burslem England. Admiralty inspection stamp (A and 4). Cracked and chipped. 1923 to 1936.	00037	<input checked="" type="checkbox"/>	Ceramic
Hotelware	Hotelware: Pickle Dish - Navy. Fouled Anchor - Black. Medalta Canada. 1949 to 1954	00037	<input checked="" type="checkbox"/>	Ceramic
ID		Number of type:		3

Item_Type	Item_description	Bag_number	Military	Material
ID	ID: Military. Norman John Boulton 33136-E. HMCS Cornwallis. 1955 (Stored in seawater)	00018	☑	Plastic
ID	ID: Leather. Norman John Boulton 33136-E. (Stored in seawater).	00018	☑	Leather
ID	ID: DND. Harold Bernard Hamilton. Expiry 890511	00026	☑	Plastic
Key Tag		Number of type:		1
Key Tag	Key Tag: W. 52. C.P.Os & P.O.s Washplace	00026	☑	Brass
Knife		Number of type:		2
Knife	Knife: Seaman (Likely Post-WWII Pictou NS MS Ltd Case X)	00008	☑	Mixed Material
Knife	Knife: Date unknown. Country unknown. Similar to British WW2 knife. Pointed crossguard.	00027	☑	Mixed Material
Knife Sheath		Number of type:		1
Knife Sheath	Knife Sheath: Diver (possibly owner: Duiken)	00008	☑	Brass
Lens		Number of type:		1
Lens	Lens: Sextant Lens	00009	☑	Mixed Material
Lighter		Number of type:		7
Lighter	Lighter: Zippo brand. USS DeHaven DD727	00007	☑	Plated - Unknown
Lighter	Lighter: Anchor brand. Athabaskin	00007	☑	Plated - Unknown
Lighter	Lighter: Zippo Brand. HMCS Provider	00007	☑	Plated - Unknown
Lighter	Lighter: Nuclear symbol and word "vidette"	00007	☑	Plated - Unknown
Lighter	Lighter: Portion only. HMCS Ottawa. Maker indistinct	00015	☑	Plated - Unknown
Lighter	Lighter: FMF Cape Breton Crest. Fortuna non mutat Genus enscription. Maker unknown.	00015	☑	Plated - Unknown
Lighter	Lighter: Ship Crest - DDE / DDH 230 - HMCS Margaree. Maker - Zippo. In service - 1957 to 1992.	00038	☑	Plated - Unknown
Locking Pin		Number of type:		1
Locking Pin	Locking Pin: Locking pin with lanyard loop	00016	☑	Copper
Pin		Number of type:		1
Pin	Pin: Toggle locking pin. No markings, lanyard hole. Heavy. Date - unknown. Use - unknown.	00037	☑	Brass
Plaque		Number of type:		19
Plaque	Plaque: SC 65 XI 704 Steam Generator Water Level No. 2	00002	☑	Brass
Plaque	Plaque: Stamped: TJS Bunker	00002	☑	Brass
Plaque	Plaque: Stamped: Hydrophone Effect Port	00002	☑	Brass
Plaque	Plaque: Stamped: M. Smith	00002	☑	Brass
Plaque	Plaque: Stamped S.5. R.P.C. Gear (rounded end)	00002	☑	Brass
Plaque	Plaque: Stamped: "O" Central Store Office	00002	☑	Brass
Plaque	Plaque: Manufactured by Allard Machine Works Ltd. New Westminster, B.C	00002	☑	Brass
Plaque	Plaque: Stamped: J. A. Ounick 2385	00002	☑	Brass

Item_Type	Item_description	Bag_number	Military	Material
Plaque	Plaque: Elliptical - Label Rippingilles Birmingham Royal Navy Mess.	00004	☑	Copper
Plaque	Plaque: Telephone Type B RCN, Automatic Electric Canada	00004	☑	Brass
Plaque	Plaque: Sick Berth Staff Mess	00004	☑	Brass
Plaque	Plaque: HMCS Restigouche	00010	☑	Unknown
Plaque	Plaque: C. W. Sargent. Stoker. RCN.	00015	☑	Brass
Plaque	Plaque: J. S. G. Fraser RN	00015	☑	Brass
Plaque	Plaque: Elliptical. Royal Navy Mess No. (?). Hot Metal Productions Swansea.	00017	☑	Copper
Plaque	Plaque: Action stations alarm. Manufactured by S. H. Couch Co. Inc.	00026	☑	Brass
Plaque	Plaque: Lifebouy Release Signal.	00026	☑	Stainless Steel
Plaque	Plaque: Rectangular with 4 holes. Reads " Frame No. 2 Deck Edge above keel 26 ft 8 5/16 inches. Age unknown.	00038	☑	Brass
Plaque	Plaque: Rectangular with 4 holes. Reads " Frame No. 2 Deck Edge above keel 26 ft 8 5/16 inches. Age unknown.	00038	☑	Brass
Plug		Number of type:		1
Plug	Plug: Plug or stopper, woven matl. ID'd as possible portion of 2" cleaning rod 2" gun (UXO person)	00020	☑	Other
Ring		Number of type:		1
Ring	Ring: 10K Ames. Size - 6 (Approx.). Inscribed (by hand) - MS	00038	☑	Gold
Sounding weight		Number of type:		1
Sounding weight	Sounding weight: Cast in lead. Marked 5 on one side. No other markings visible.	00038	☑	Lead
Tag		Number of type:		16
Tag	Tag: VALVE TAG - L.P. AIR SUPPLY to FORWARD.	00001	☑	Non-Ferrous
Tag	Tag: VALVE TAG - STEAM to TANK Y8.	00001	☑	Non-Ferrous
Tag	Tag: VALVE TAG - SEA SUCTION.	00001	☑	Non-Ferrous
Tag	Tag: VALVE TAG - STEAM to TANK.	00001	☑	Non-Ferrous
Tag	Tag: VALVE TAG - DISC to UNIT CONN.	00001	☑	Non-Ferrous
Tag	Tag: Stamped: R. A. Liversidge RCN	00002	☑	Brass
Tag	Tag: OIL SKIN STORES - Key	00002	☑	Brass
Tag	Tag: Locker, H. Layfield 18392	00002	☑	Brass
Tag	Tag: Box 9 FINGER GAUGES	00002	☑	Brass
Tag	Tag: Locker, J. Christie	00002	☑	Brass
Tag	Tag: A HDNG ROOM (damaged)	00004	☑	Brass
Tag	Tag: Triangular, label is B GUN S5	00004	☑	Brass
Tag	Tag: Label - 2 CSSWL 2.41 634.6.93 10	00009	☑	Brass
Tag	Tag: 214 MK-43 TORPEDO MAGAZINE. 1951 to 1957	00017	☑	Brass
Tag	Tag: Bofor Hoist. Likely for Bofors 40mm/56.25 calibre. WW2 to present.	00033	☑	Brass
Tag	Tag: Tin or lamp label. Oval tag. Royal Navy Mess No.?. Maker - F. Francis & Sons Ltd. Made - Deptford London. Date - Unknown.	00037	☑	Brass

Item_Type	Item_description	Bag_number	Military	Material
Uniform		Number of type:		2
Uniform	Uniform: Cloth epaulette / shoulder board. Leading Seaman.	00014	<input checked="" type="checkbox"/>	Cloth
Uniform	Uniform: Collar dog Fouled anchor. 3 pin back (1 broken) 1" X 3/4" wide)	00020	<input checked="" type="checkbox"/>	Brass
Valve Tag		Number of type:		1
Valve Tag	Valve Tag: Ballast Tank Flooding	00009	<input checked="" type="checkbox"/>	Brass
Whistle		Number of type:		7
Whistle	Whistle: N. S. Meyer New York. Made in USA.	00009	<input checked="" type="checkbox"/>	Brass
Whistle	Whistle: Bosun. Made in England. Damaged	00009	<input checked="" type="checkbox"/>	Plated - Unknown
Whistle	Whistle: Bosun. No maker visible	00015	<input checked="" type="checkbox"/>	Brass
Whistle	Whistle: Bosun. No maker visible. Made in England.	00017	<input checked="" type="checkbox"/>	Brass
Whistle	Whistle: Bosun's pipe. Whole but damaged. Maker's mark not visible.	00025	<input checked="" type="checkbox"/>	Brass
Whistle	Whistle: N. S. Meyer. New York. WW1 to WW2 issue. Date unknown.	00027	<input checked="" type="checkbox"/>	Brass
Whistle	Whistle: Bosun's whistle. Possibly WW1 to WW2 (unknown). Royal Navy Broad arrow on bowl. No maker's mark or country of manufacture.	00033	<input checked="" type="checkbox"/>	Brass
			Total # of Items:	191