



RETURN BIDS TO:
RETOURNER LES SOUMISSIONS À:
Public Works and Government Services Canada
ATB Place North Tower
10025 Jasper Ave./10025 ave. Jasper
5th floor/5e étage
Edmonton
Alberta
T5J 1S6
Bid Fax: (780) 497-3510

REQUEST FOR PROPOSAL DEMANDE DE PROPOSITION

Proposal To: Public Works and Government Services Canada

We hereby offer to sell to Her Majesty the Queen in right of Canada, in accordance with the terms and conditions set out herein, referred to herein or attached hereto, the goods, services, and construction listed herein and on any attached sheets at the price(s) set out therefor.

Proposition aux: Travaux Publics et Services Gouvernementaux Canada

Nous offrons par la présente de vendre à Sa Majesté la Reine du chef du Canada, aux conditions énoncées ou incluses par référence dans la présente et aux annexes ci-jointes, les biens, services et construction énumérés ici sur toute feuille ci-annexée, au(x) prix indiqué(s).

Comments - Commentaires

Vendor/Firm Name and Address

Raison sociale et adresse du
fournisseur/de l'entrepreneur

Issuing Office - Bureau de distribution

Public Works and Government Services Canada
ATB Place North Tower
10025 Jasper Ave./10025 ave Jasper
5th floor/5e étage
Edmonton
Alberta
T5J 1S6

Title - Sujet Divestiture Program	
Solicitation No. - N° de l'invitation EP721-170683/A	Date 2016-09-08
Client Reference No. - N° de référence du client AAFC EP721-170683	
GETS Reference No. - N° de référence de SEAG PW-\$EDM-014-10854	
File No. - N° de dossier EDM-6-39086 (014)	CCC No./N° CCC - FMS No./N° VME
Solicitation Closes - L'invitation prend fin at - à 02:00 PM on - le 2016-10-19	Time Zone Fuseau horaire Mountain Daylight Saving Time MDT
F.O.B. - F.A.B. Plant-Usine: <input type="checkbox"/> Destination: <input type="checkbox"/> Other-Autre: <input type="checkbox"/>	
Address Enquiries to: - Adresser toutes questions à: Lau (EDM), Chris	Buyer Id - Id de l'acheteur edm014
Telephone No. - N° de téléphone (780) 566-2195 ()	FAX No. - N° de FAX (780) 497-3510
Destination - of Goods, Services, and Construction: Destination - des biens, services et construction: DEPARTMENT OF PUBLIC WORKS AND GOVERNMENT SERVICES CANADA ATB PLACE NORTH, 5TH FLOOR 10025 JASPER AVE EDMONTON Alberta T5J1S6 Canada	

Instructions: See Herein

Instructions: Voir aux présentes

Delivery Required - Livraison exigée See Herein	Delivery Offered - Livraison proposée
Vendor/Firm Name and Address Raison sociale et adresse du fournisseur/de l'entrepreneur	
Telephone No. - N° de téléphone Facsimile No. - N° de télécopieur	
Name and title of person authorized to sign on behalf of Vendor/Firm (type or print) Nom et titre de la personne autorisée à signer au nom du fournisseur/ de l'entrepreneur (taper ou écrire en caractères d'imprimerie)	
Signature	Date

TABLE OF CONTENTS

PART 1 - GENERAL INFORMATION	3
1.1 STATEMENT OF WORK.....	3
1.2 DEBRIEFINGS	3
1.3 TRADE AGREEMENTS	3
PART 2 - BIDDER INSTRUCTIONS	3
2.1 STANDARD INSTRUCTIONS, CLAUSES AND CONDITIONS	3
2.2 SUBMISSION OF BIDS	3
2.3 FORMER PUBLIC SERVANT.....	3
2.4 ENQUIRIES - BID SOLICITATION.....	4
2.5 APPLICABLE LAWS.....	5
PART 3 - BID PREPARATION INSTRUCTIONS	5
3.1 BID PREPARATION INSTRUCTIONS	5
PART 4 - EVALUATION PROCEDURES AND BASIS OF SELECTION	6
4.1 EVALUATION PROCEDURES.....	6
4.2 BASIS OF SELECTION - LOWEST PRICE PER POINT	6
PART 5 – CERTIFICATIONS AND ADDITIONAL INFORMATION	7
5.1 CERTIFICATIONS REQUIRED WITH THE BID.....	7
5.2 CERTIFICATIONS PRECEDENT TO CONTRACT AWARD AND ADDITIONAL INFORMATION	7
PART 6 - RESULTING CONTRACT CLAUSES	8
6.1 SECURITY REQUIREMENTS	8
6.2 STATEMENT OF WORK.....	8
6.3 STANDARD CLAUSES AND CONDITIONS.....	8
6.4 TERM OF CONTRACT	8
6.5 AUTHORITIES	8
6.6 PROACTIVE DISCLOSURE OF CONTRACTS WITH FORMER PUBLIC SERVANTS	9
6.7 PAYMENT	9
6.8 INVOICING INSTRUCTIONS	10
6.9 CERTIFICATIONS	10
6.10 APPLICABLE LAWS.....	10
6.11 PRIORITY OF DOCUMENTS	11
6.12 INSURANCE – SPECIFIC REQUIREMENTS	11
ANNEX "A"	12
STATEMENT OF WORK	12
ANNEX "B".....	20
BASIS OF PAYMENT	20
ANNEX "C"	21
MANDATORY CRITERIA, EVALUATION CRITERIA, AND SELECTION METHOD.....	21
ANNEX "D"	24
INSURANCE REQUIREMENTS.....	24

Solicitation No. - N° de l'invitation
EP721-170683/A
Client Ref. No. - N° de réf. du client
AAFC EP721-170683

Amd. No. - N° de la modif.
File No. - N° du dossier
EDM-6-39086

Buyer ID - Id de l'acheteur
edm014
CCC No./N° CCC - FMS No./N° VME

ANNEX “E” TO PART 3 OF THE BID SOLICITATION	26
ELECTRONIC PAYMENT INSTRUMENTS.....	26

PART 1 - GENERAL INFORMATION

1.1 Statement of Work

The Work to be performed is detailed under Article 6.2 of the resulting contract clauses.

1.2 Debriefings

Bidders may request a debriefing on the results of the bid solicitation process. Bidders should make the request to the Contracting Authority within 15 working days from receipt of the results of the bid solicitation process. The debriefing may be in writing, by telephone or in person.

1.3 Trade Agreements

The requirement is subject to the provisions of the North American Free Trade Agreement (NAFTA), and the Agreement on Internal Trade (AIT).

PART 2 - BIDDER INSTRUCTIONS

2.1 Standard Instructions, Clauses and Conditions

All instructions, clauses and conditions identified in the bid solicitation by number, date and title are set out in the *Standard Acquisition Clauses and Conditions Manual* (<https://buyandsell.gc.ca/policy-and-guidelines/standard-acquisition-clauses-and-conditions-manual>) issued by Public Works and Government Services Canada.

Bidders who submit a bid agree to be bound by the instructions, clauses and conditions of the bid solicitation and accept the clauses and conditions of the resulting contract.

The 2003 (2016-04-04) Standard Instructions - Goods or Services - Competitive Requirements, are incorporated by reference into and form part of the bid solicitation.

2.2 Submission of Bids

Bids must be submitted only to Public Works and Government Services Canada (PWGSC) Bid Receiving Unit by the date, time and place indicated on page 1 of the bid solicitation.

2.3 Former Public Servant

Contracts awarded to former public servants (FPS) in receipt of a pension or of a lump sum payment must bear the closest public scrutiny, and reflect fairness in the spending of public funds. In order to comply with Treasury Board policies and directives on contracts awarded to FPSs, bidders must provide the information required below before contract award. If the answer to the questions and, as applicable the information required have not been received by the time the evaluation of bids is completed, Canada will inform the Bidder of a time frame within which to provide the information. Failure to comply with Canada's request and meet the requirement within the prescribed time frame will render the bid non-responsive.

Definitions

For the purposes of this clause,

"former public servant" is any former member of a department as defined in the [Financial Administration Act](#), R.S., 1985, c. F-11, a former member of the Canadian Armed Forces or a former member of the Royal Canadian Mounted Police. A former public servant may be:

- a. an individual;
- b. an individual who has incorporated;
- c. a partnership made of former public servants; or
- d. a sole proprietorship or entity where the affected individual has a controlling or major interest in the entity.

"lump sum payment period" means the period measured in weeks of salary, for which payment has been made to facilitate the transition to retirement or to other employment as a result of the implementation of various programs to reduce the size of the Public Service. The lump sum payment period does not include the period of severance pay, which is measured in a like manner.

"pension" means a pension or annual allowance paid under the [Public Service Superannuation Act](#) (PSSA), R.S., 1985, c. P-36, and any increases paid pursuant to the [Supplementary Retirement Benefits Act](#), R.S., 1985, c. S-24 as it affects the PSSA. It does not include pensions payable pursuant to the [Canadian Forces Superannuation Act](#), R.S., 1985, c. C-17, the [Defence Services Pension Continuation Act](#), 1970, c. D-3, the [Royal Canadian Mounted Police Pension Continuation Act](#), 1970, c. R-10, and the [Royal Canadian Mounted Police Superannuation Act](#), R.S., 1985, c. R-11, the [Members of Parliament Retiring Allowances Act](#), R.S., 1985, c. M-5, and that portion of pension payable to the [Canada Pension Plan Act](#), R.S., 1985, c. C-8.

Former Public Servant in Receipt of a Pension

As per the above definitions, is the Bidder a FPS in receipt of a pension? **Yes () No ()**

If so, the Bidder must provide the following information, for all FPSs in receipt of a pension, as applicable:

- a. name of former public servant;
- b. date of termination of employment or retirement from the Public Service.

By providing this information, Bidders agree that the successful Bidder's status, with respect to being a former public servant in receipt of a pension, will be reported on departmental websites as part of the published proactive disclosure reports in accordance with [Contracting Policy Notice: 2012-2](#) and the [Guidelines on the Proactive Disclosure of Contracts](#).

Work Force Adjustment Directive

Is the Bidder a FPS who received a lump sum payment pursuant to the terms of the Work Force Adjustment Directive? **Yes () No ()**

If so, the Bidder must provide the following information:

- a. name of former public servant;
- b. conditions of the lump sum payment incentive;
- c. date of termination of employment;
- d. amount of lump sum payment;
- e. rate of pay on which lump sum payment is based;
- f. period of lump sum payment including start date, end date and number of weeks;
- g. number and amount (professional fees) of other contracts subject to the restrictions of a work force adjustment program.

For all contracts awarded during the lump sum payment period, the total amount of fees that may be paid to a FPS who received a lump sum payment is \$5,000, including Applicable Taxes

2.4 Enquiries - Bid Solicitation

All enquiries must be submitted in writing to the Contracting Authority no later than ten (10) calendar days before the bid closing date. Enquiries received after that time may not be answered.

Bidders should reference as accurately as possible the numbered item of the bid solicitation to which the enquiry relates. Care should be taken by bidders to explain each question in sufficient detail in order to enable Canada to provide an accurate answer. Technical enquiries that are of a proprietary nature must be clearly marked "proprietary" at each relevant item. Items identified as "proprietary" will be treated as such except where Canada determines that the enquiry is not of a proprietary nature. Canada may edit the question(s) or may request that the Bidder do so, so that the proprietary nature of the question(s) is eliminated, and the enquiry can be answered to all bidders. Enquiries not submitted in a form that can be distributed to all bidders may not be answered by Canada.

2.5 Applicable Laws

Any resulting contract must be interpreted and governed, and the relations between the parties determined, by the laws in force in Saskatchewan.

Bidders may, at their discretion, substitute the applicable laws of a Canadian province or territory of their choice without affecting the validity of their bid, by deleting the name of the Canadian province or territory specified and inserting the name of the Canadian province or territory of their choice. If no change is made, it acknowledges that the applicable laws specified are acceptable to the bidders.

PART 3 - BID PREPARATION INSTRUCTIONS

3.1 Bid Preparation Instructions

Canada requests that bidders provide their bid in separately bound sections as follows:

Section I: Technical Offer (1 hard copy)

Section II: Financial Offer (1 hard copy)

Section III: Certifications (1 hard copy)

Prices must appear in the financial bid only. No prices must be indicated in any other section of the bid.

Canada requests that bidders follow the format instructions described below in the preparation of their bid:

- (a) use 8.5 x 11 inch (216 mm x 279 mm) paper;
- (b) use a numbering system that corresponds to the bid solicitation.

In April 2006, Canada issued a policy directing federal departments and agencies to take the necessary steps to incorporate environmental considerations into the procurement process [Policy on Green Procurement](http://www.tpsgc-pwgsc.gc.ca/ecologisation-greening/achats-procurement/politique-policy-eng.html) (<http://www.tpsgc-pwgsc.gc.ca/ecologisation-greening/achats-procurement/politique-policy-eng.html>). To assist Canada in reaching its objectives, bidders should:

- 1) use 8.5 x 11 inch (216 mm x 279 mm) paper containing fibre certified as originating from a sustainably-managed forest and containing minimum 30% recycled content; and
- 2) use an environmentally-preferable format including black and white printing instead of colour printing, printing double sided/duplex, using staples or clips instead of cerlox, duotangs or binders.

Section I: Technical Bid

In their technical bid, bidders should explain and demonstrate how they propose to meet the requirements and how they will carry out the Work.

Section II: Financial Bid

Bidders must submit their financial bid in accordance with the Basis of Payment. The total amount of Applicable Taxes must be shown separately.

3.1.1 Electronic Payment of Invoices – Bid

If you are willing to accept payment of invoices by Electronic Payment Instruments, complete Annex “E” Electronic Payment Instruments, to identify which ones are accepted.

If Annex “E” Electronic Payment Instruments is not completed, it will be considered as if Electronic Payment Instruments are not being accepted for payment of invoices.

Acceptance of Electronic Payment Instruments will not be considered as an evaluation criterion.

3.1.2 Exchange Rate Fluctuation

[C3011T](#) (2013-11-06), Exchange Rate Fluctuation

Section III: Certifications

Bidders must submit the certifications required under Part 5.

PART 4 - EVALUATION PROCEDURES AND BASIS OF SELECTION**4.1 Evaluation Procedures**

- (a) Bids will be assessed in accordance with the entire requirement of the bid solicitation including the technical and financial evaluation criteria.
- (b) An evaluation team composed of representatives of Canada will evaluate the bids.

4.1.1 Technical Evaluation

Mandatory and point rated technical evaluation criteria are included in Annex “C”

4.1.2 Financial Evaluation

The Total Bid Price will be calculated in the following method:

The unit price quoted for each item will be multiplied by the estimated quantity to arrive at a total price per item. The total prices per item will be aggregated to determine the Total Assessed Bid Price.

4.2 Basis of Selection - Lowest Price Per Point

- 1. To be declared responsive, a bid must:
 - a. comply with all the requirements of the bid solicitation;
 - b. meet all mandatory technical evaluation criteria; and

- c. obtain the required minimum of 60% percent overall of the points for the technical evaluation criteria which are subject to point rating. The rating is performed on a scale of 125 points.
2. Bids not meeting (a) or (b) or (c) will be declared non-responsive. Neither the responsive bid that receives the highest number of points nor the one that proposed the lowest price will necessarily be accepted. The responsive bid with the lowest evaluated price per point will be recommended for award of a contract.

PART 5 – CERTIFICATIONS AND ADDITIONAL INFORMATION

Bidders must provide the required certifications and additional information to be awarded a contract.

The certifications provided by Bidders to Canada are subject to verification by Canada at all times. Unless specified otherwise, Canada will declare a bid non-responsive, or will declare a contractor in default if any certification made by the Bidder is found to be untrue whether made knowingly or unknowingly, during the bid evaluation period or during the contract period.

The Contracting Authority will have the right to ask for additional information to verify the Bidder's certifications. Failure to comply and to cooperate with any request or requirement imposed by the Contracting Authority will render the bid non-responsive or constitute a default under the Contract.

5.1 Certifications Required with the Bid

Bidders must submit the following duly completed certifications as part of their bid.

5.1.1 Integrity Provisions - Declaration of Convicted Offences

In accordance with the *Ineligibility and Suspension Policy* (<http://www.tpsgc-pwgsc.gc.ca/ci-if/politique-policy-eng.html>), the Bidder must provide with its bid the required documentation, as applicable, to be given further consideration in the procurement process.

5.2 Certifications Precedent to Contract Award and Additional Information

The certifications and additional information listed below should be submitted with the bid, but may be submitted afterwards. If any of these required certifications or additional information is not completed and submitted as requested, the Contracting Authority will inform the Bidder of a time frame within which to provide the information. Failure to provide the certifications or the additional information listed below within the time frame provided will render the bid non-responsive.

5.2.1 Integrity Provisions – Required Documentation

In accordance with the *Ineligibility and Suspension Policy* (<http://www.tpsgc-pwgsc.gc.ca/ci-if/politique-policy-eng.html>), the Bidder must provide the required documentation, as applicable, to be given further consideration in the procurement process.

5.2.2 Federal Contractors Program for Employment Equity - Bid Certification

By submitting a bid, the Bidder certifies that the Bidder, and any of the Bidder's members if the Bidder is a Joint Venture, is not named on the Federal Contractors Program (FCP) for employment equity "[FCP Limited Eligibility to Bid](#)" list available at the bottom of the page of the [Employment and Social Development Canada \(ESDC\) - Labour's](#) website (http://www.esdc.gc.ca/en/jobs/workplace/human_rights/employment_equity/federal_contractor_program.page?&_ga=1.229006812.1158694905.1413548969).

Canada will have the right to declare a bid non-responsive if the Bidder, or any member of the Bidder if the Bidder is a Joint Venture, appears on the "[FCP Limited Eligibility to Bid](#)" list at the time of contract award.

5.2.3 Additional Certifications Precedent to Contract Award

5.2.3.1 Status and Availability of Resources

5.2.3.1.1 SACC Manual clause [A3005T](#) (2010-08-16), Status and Availability of Resources

5.2.3.2 Education and Experience

5.2.3.2.1 SACC Manual clause [A3010T](#) (2010-08-16), Education and Experience

PART 6 - RESULTING CONTRACT CLAUSES

The following clauses and conditions apply to and form part of any contract resulting from the bid solicitation.

6.1 Security Requirements

There is no security requirement applicable to this Contract.

6.2 Statement of Work

The Contractor must perform the Work in accordance with the Statement of Work at Annex "A".

6.3 Standard Clauses and Conditions

All clauses and conditions identified in the Contract by number, date and title are set out in the [Standard Acquisition Clauses and Conditions Manual](#) (<https://buyandsell.gc.ca/policy-and-guidelines/standard-acquisition-clauses-and-conditions-manual>) issued by Public Works and Government Services Canada.

6.3.1 General Conditions

[2010B](#) (2016-04-04), General Conditions - Professional Services (Medium Complexity) apply to and form part of the Contract.

6.4 Term of Contract

6.4.1 Period of the Contract

The Work is to be performed during the period of _____ (*fill in start date of the work*) to _____ (*fill in end date of the work*).

6.5 Authorities

6.5.1 Contracting Authority

The Contracting Authority for the Contract is:

Name: Christopher Lau
Title: Procurement Specialist
Public Works and Government Services Canada

Solicitation No. - N° de l'invitation
EP721-170683/A
Client Ref. No. - N° de réf. du client
AAFC EP721-170683

Amd. No. - N° de la modif.
File No. - N° du dossier
EDM-6-39086

Buyer ID - Id de l'acheteur
edm014
CCC No./N° CCC - FMS No./N° VME

Acquisitions Branch
Directorate: Western Region
Address: 10025 Jasper Ave., 5th Floor, Edmonton, AB T5J1S6

Telephone: 780-566-2195
Facsimile: 780-497-3510
E-mail address: christopher.lau@pwgsc.gc.ca

The Contracting Authority is responsible for the management of the Contract and any changes to the Contract must be authorized in writing by the Contracting Authority. The Contractor must not perform work in excess of or outside the scope of the Contract based on verbal or written requests or instructions from anybody other than the Contracting Authority.

6.5.2 Project Authority

The Project Authority for the Contract is:

Name: _____
Title: _____
Organization: _____
Address: _____

Telephone : _____
Facsimile: _____
E-mail address: _____

The Project Authority is the representative of the department or agency for whom the Work is being carried out under the Contract and is responsible for all matters concerning the technical content of the Work under the Contract. Technical matters may be discussed with the Project Authority, however the Project Authority has no authority to authorize changes to the scope of the Work. Changes to the scope of the Work can only be made through a contract amendment issued by the Contracting Authority.

6.5.3 Contractor's Representative

Name: _____
Title: _____
Organization: _____
Address: _____

Telephone : _____
Facsimile: _____
E-mail address: _____

6.6 Proactive Disclosure of Contracts with Former Public Servants

By providing information on its status, with respect to being a former public servant in receipt of a [Public Service Superannuation Act](#) (PSSA) pension, the Contractor has agreed that this information will be reported on departmental websites as part of the published proactive disclosure reports, in accordance with [Contracting Policy Notice: 2012-2](#) of the Treasury Board Secretariat of Canada

6.7 Payment

6.7.1 Basis of Payment

In consideration of the Contractor satisfactorily completing all of its obligations under the Contract, the Contractor will be paid firm lot prices, as specified in Annex "A" for a cost of \$_____ (*insert the amount at contract award*). Customs duties are included and Applicable Taxes are extra.

Canada will not pay the Contractor for any design changes, modifications or interpretations of the Work, unless they have been approved, in writing, by the Contracting Authority before their incorporation into the Work.

6.7.2 Limitation of Price

SACC Manual clause C6000C (2011-05-16), Limitation of Price

6.7.3 SACC Manual Clauses

SACC Manual clause H1000C (2008-05-12), Single Payment

SACC Manual clause A9117C (2007-11-30), T1204 - Direct Request by Customer Department

6.7.4 Electronic Payment of Invoices – Contract

The Contractor accepts to be paid using any of the following Electronic Payment Instrument(s):

- a. Visa Acquisition Card;
- b. MasterCard Acquisition Card;
- c. Direct Deposit (Domestic and International);
- d. Electronic Data Interchange (EDI);
- e. Wire Transfer (International Only);
- f. Large Value Transfer System (LVTS) (Over \$25M)

6.8 Invoicing Instructions

The Contractor must submit invoices in accordance with the section entitled "Invoice Submission" of the general conditions. Invoices cannot be submitted until all work identified in the invoice is completed.

Invoices must be distributed as follows:

- (a) The original and one (1) copy must be forwarded to the address shown on page 1 of the Contract for certification and payment.

6.9 Certifications

6.9.1 Compliance

The continuous compliance with the certifications provided by the Contractor in its bid and the ongoing cooperation in providing associated information are conditions of the Contract. Certifications are subject to verification by Canada during the entire period of the Contract. If the Contractor does not comply with any certification, fails to provide the associated information, or if it is determined that any certification made by the Contractor in its bid is untrue, whether made knowingly or unknowingly, Canada has the right, pursuant to the default provision of the Contract, to terminate the Contract for default.

6.10 Applicable Laws

The Contract must be interpreted and governed, and the relations between the parties determined, by the laws in force in _____. (*Insert the name of the province or territory as specified by the Bidder in its bid, if applicable*).

6.11 Priority of Documents

If there is a discrepancy between the wording of any documents that appear on the list, the wording of the document that first appears on the list has priority over the wording of any document that subsequently appears on the list.

- (a) the Articles of Agreement;
- (b) the general conditions 2010B, (2016-04-04) General Conditions – Professional Services (Medium Complexity);
- (c) Annex “A”, Statement of Work;
- (d) Annex “B”, Basis of Payment;
- (e) Annex “C”, Mandatory Criteria, Evaluation Criteria and Selection Method;
- (f) Annex “D”, Insurance Requirement;
- (g) the Contractor's bid dated _____

6.12 Insurance – Specific Requirements

The Contractor must comply with the insurance requirements specified in Annex “C”. The Contractor must maintain the required insurance coverage for the duration of the Contract. Compliance with the insurance requirements does not release the Contractor from or reduce its liability under the Contract.

The Contractor is responsible for deciding if additional insurance coverage is necessary to fulfill its obligation under the Contract and to ensure compliance with any applicable law. Any additional insurance coverage is at the Contractor's expense, and for its own benefit and protection.

The Contractor must forward to the Contracting Authority within ten (10) days after the date of award of the Contract, a Certificate of Insurance evidencing the insurance coverage and confirming that the insurance policy complying with the requirements is in force. For Canadian-based Contractors, coverage must be placed with an Insurer licensed to carry out business in Canada, however, for Foreign-based Contractors, coverage must be placed with an Insurer with an A.M. Best Rating no less than “A-”. The Contractor must, if requested by the Contracting Authority, forward to Canada a certified true copy of all applicable insurance policies.

ANNEX "A"

STATEMENT OF WORK

1. Purpose

Public Works and Government Services Canada (Client) on behalf of Agriculture and Agri-Food Canada (AAFC) requires full narrative appraisal reports to provide the value estimates necessary to facilitate the divestiture of AAFC's interest to the Province of Saskatchewan for the control and ownership of several dams/water retention structures and associated lands and easements (subject properties) located in the Province of Saskatchewan. The appraisal reports are to establish a Market Value of the Fee Simple Interest of the subject(s) assuming 3 Scenarios that are further described in the Statement of Work (SoW). There is the potential for the divestiture of up to 26 dams/water retention structures/canals to occur over roughly 3 to 6 years.

2. General Description of Subject Properties

The following list of subject properties are proposed for divestiture:

Highfield Dam
Lafleche Dam
Moosomin Dam
Cypress Lake, comprised of Cypress Lake East and West Dams as well as inlet and outlet canals (inlet and outlet canals included in area labelled Reservoir (coloured light blue) on the landownership map.
Eastend Dam
Val Marie Dam
West Val Marie Dam

The above list reflects dams/water retention structures and associated lands and easements (subject properties) located in the Province of Saskatchewan. The property locations are included with the SoW. Following is general background information with respect to these properties.

The subject water storage infrastructures consist of reservoirs and diversion works of various sizes located throughout southern Saskatchewan. Each reservoir and diversion is configured somewhat differently; however they all have some or most of the following components:

- Reservoirs:
 - Main earthen embankment and other related dykes;
 - Concrete or earthen overflow spillways;
 - Earthen emergency spillways;
 - Approach channels and discharge channels;
 - Inlet and Outlet structures, riparian outlet, irrigation outlet or both;
- Diversion works:
 - Main earthen embankment or concrete dam in the stream channel;
 - Overflow spillway or weir, to evacuate excess flows downstream;
 - Gated control structure near the weir, to regulate flows into the diversion canal;
 - Diversion canal to carry water out to the off-stream reservoir; and
 - Canal outlet structure at the reservoir.
- The water storage projects and dams were built between 1939 and 1960.
- Most subject properties are located in the south-western region of Saskatchewan, within a radius of about 300 km around the town of Swift Current. One of the subject properties is located within a radius of about 300 km from Regina.
- The general purpose/use of the dams/water retention structures may include Irrigation, Recreation, Urban Water Supply, Rural, Domestic, Stock Watering, and minor Flood Attenuation. Note some subject properties may have a water drawdown limit to protect the aquatic life in the reservoir, and or wildlife, and or other.
- The dams/water retention structures (subject properties) may include miscellaneous building improvements associated with the operation of the structures. Examples include small building(s) used as control centers for operation / remote operation of the spillway gates, large generator(s), heating system(s), computer(s), control system(s), communications equipment(s), etc.

3. Background Information Available

Public Works and Government Services Canada (PWGSC) expects to be able to provide the appraiser with the following additional information upon award of the contract. Please note a number of the listed items are included with the SoW.

- Date of Construction.
- Land use area/acres (note: some of the subject properties may include land area that is under review by Department of Justice (DoJ)).
- Land Area at Full Supply Level (FSL), is the water level at the same elevation as the crest of the spillway.
- Land Area at Top of Dam contour.
- Spreadsheets and maps that summarize the parcels that are involved. Canada Lands at each project to be valued (see attached images and spreadsheets).

***Canada Lands** to be valued for each project/subject property are included in the landownership spreadsheets and as a visual aid only are labelled Reservoir (**coloured light blue**) on the maps. The subject property/Reservoir lands (coloured light blue) include lands submerged and lands that are not submerged.

Please note: The maps provided are for visual aid only (please see disclaimer on maps) and should be used together with the landownership spreadsheets. The information contained in the landownership spreadsheets is considered to be the landownership record verified by Department of Justice Canada.

- If applicable, lease or license or memorandum of understanding agreements for uses within the "take line" owned by AAFC.
- Current construction costs.
- Cost of remediation/decommissioning provided by AAFC.
- Operating Costs and annual Capital Investment Cost estimates and risk costs (liabilities) based on information provided by AAFC.
- Remaining economic life (AAFC estimates).
- If applicable, existing agreements such as agreement(s) for roadway over top of dam.
- Information for inspection will be provided upon award of the contract.

Please note, AAFC cost estimates are provided for the analysis; however the appraiser is required to confirm/cross check the figures. Also, the appraiser is required to cross check information provided by AAFC and PWGSC.

PWGSC and AAFC will attempt to provide relevant material if available; however the appraiser should be prepared to complete research/use historic resources as required to fill in information gaps. As an example, the appraiser may need to research the natural course of the creek/water course.

4. Deliverables

- There are three subject properties that require appraisals. Each subject property requires an individual standalone full narrative appraisal report.
- The appraiser may value the subject land by parcel, quarter section, half section, Section, or by block. The specifics of each parcel, the subject market, and the highest and best use of the land will likely determine which approach is most appropriate. If the land is relatively homogeneous then a value per acre applied to a homogeneous block is appropriate. If the lands have different value attributes then separate values should be established.
- Canada's lands are held in fee simple. The appraiser is to value the subject lands as fee simple.
- The effective date for the valuation is prospective at April 1, 2017.
- Subject to the contracts being in place, the expectation is that the subject properties will be inspected in the fall of 2016 with delivery of the draft reports due the first week of February 2017 and delivery of final reports due the first week of March 2017. Inspection and delivery dates to be confirmed.
- **Scenarios** - Two types of value estimates (which include **3 value scenarios**) are required to comply with Treasury Board Policy. Following is a description of the scenarios.

Scenario 1. Value in Use and Scenario 2. Value in Exchange

The first value estimate is to value the subject properties based on their Highest and Best Use to establish the opportunity cost of the disposal. In this regard both the Value in Use and Value in Exchange must be established. (Value in Use represents the capital investment to be transferred and Value in Exchange represents the value if the properties were sold on the open market without the requirement for continued operation).

The Value in Use would reflect the value of the land acquired for the creation of the dam/water retention structure and depreciated capital infrastructure investments. The depreciated value of the water control structures will be determined in accordance with industry standards.

It is anticipated that without an operational subsidy that the subject would not be marketable. As such if the Highest and Best Use determines that there would be no demand for the existing facility the value of the property assuming that the subject/reservoir has been decommissioned and remediated is required.

Please note the analysis requires the use of a hypothetical condition/extraordinary assumption, further discussed below, related to the existence of the reservoir.

The land acquired for the creation of the reservoir (subject) should be valued to reflect a Highest and Best Use of the land prior to the creation of the reservoir (subject) and with no account taken for any anticipated or actual use resulting from the creation of the reservoir (subject).

Assuming the hypothetical removal of the dam/water retention structure/reservoir and remediation, the analysis/land values should reflect a Highest and Best Use without the existence of the reservoir.

An extraordinary assumption that the estimated value is based on the subject/reservoir being decommissioned and remediated and that the estimated cost of remediation/decommissioning is excluded from the estimated value as it is beyond the scope of this appraisal is required.

Additional Context Scenarios 1 and 2

Scenario 1 is intended to capture the opportunity cost to create the dam/water retention structure/reservoir if it was not in existence. The Extraordinary Assumption would be that any surrounding recreational development would not be in place.

Scenario 2 is the "break-up" value if the dam/water retention structure/reservoir did not have to continue. Therefore, what is the value of subject on the open market given the potential revenues, expenses and liabilities that the private sector purchaser would incur. It is anticipated that the dam/water retention structure/reservoir is an operational liability and that in order to sell the subject the lands would have to be returned to their original state and sold. This reflects a worst case scenario and is likely hypothetical.

Scenario 3. Value in Exchange with Restrictions

The second value estimate is to consider the market value in exchange given the restrictions that will be imposed on the transfer to the Province. The legal restrictions for the dam/water retention structure/reservoir and associated lands are to ensure continued public use together with the assumption of all future liabilities arising from the ownership and operation of these assets.

Additional Context Scenario 3

Under Scenario 3 the land use restrictions of development within a flood zone need to be addressed. There may be some value to lands that are not subject to

development restrictions if they are above the take line, of which there may be minor parcels under Scenario 3, however they would likely be of minor set-off value.

Value in exchange based on continued public use. In addition to the subject properties under Scenario 3, examples would include transfers of bridges, airports, etc., that must continue to operate. Frequently requiring an operational subsidy with the transfer. Therefore, it is probable that the value of the subject may be nominal to reflect transfer of ownership, with other good and valuable consideration.

Scenarios Summary

The assignment is primarily a due diligence exercise that provides a “book value based on market value in fee simple” for the transaction (value in use); a worst case scenario if the Province does not acquire the property (low probability of occurrence given the need for a water supply for the community and other benefits to the surrounding area); and a market value based on continuing public purpose. The latter requires that the Province takes on the operational responsibility for public infrastructure from AAFC.

The primary challenge is the valuation of the lands under Scenario 1 and 2. Under Scenario 3 the land use restrictions of development within a flood zone need to be addressed. There may be some value to lands that are not subject to development restrictions if they are above the take line, of which there may be minor parcels under Scenario 3, however they would likely be of minor set-off value.

*Please note the costs provided by AAFC and PWGSC need to be checked for reasonableness.

5. Deliverables Continued

- Individual reports are required for each property.
- Appraisal Guidelines:

The appraisal report is to be completed in accordance with the “PWGSC Valuation Guidelines 1B1” which can be viewed at [1B1 Narrative Appraisal Report - Valuation Guidelines - Real Property - PWGSC](#). The report must also comply with the Appraisal Institute of Canada’s Canadian Uniform Standards of Professional Appraisal Practice.

- Use of both metric and imperial units are required for the report. The report is to be provided in English.
- Submission of a draft report for review of compliance with the 1B1 Guidelines is required prior to delivery of the final report. The draft report should be submitted electronically
- The Appraiser will produce the final report within 2 weeks after receiving comments on the draft final report.
- Six hard copies and one digital copy in PDF format of each final report are required.

6. Defined Terms

APPRAISER

The appraiser or appraisal firm engaged to complete the property valuation in accordance with the Statement of Work.

CLIENT

Public Works and Government Services Canada (Valuations Program).

EFFECTIVE VALUATION DATE

The effective date of appraisal is prospective at April 1, 2017.

HIGHEST AND BEST USE:

As defined by the Appraisal Institute of Canada being "the most profitable, likely use to which a property can be put. Alternatively, it is that use from among reasonably probable and legal alternative uses found to be physically possible, appropriately supported, financially feasible and which results in the highest land value. The opinion as to such a use is based on the most profitable, continuous use to which the property is adapted and for which there is likely to be a demand in the reasonably near future."

MARKET VALUE

As defined by the Appraisal Institute of Canada being "the most probable price which a property should bring in a competitive and open market under all conditions requisite to a fair sale, the buyer and seller each acting prudently and knowledgeably, and assuming the price is not affected by undue stimulus."

Implicit in the definition of Market Value is the consummation of a sale as of the effective date and the passing of title from seller to buyer under conditions whereby:

- (i) the buyer and seller are typically motivated.
- (ii) both parties are well informed or well advised and acting in what they consider their best interests;
- (iii) a "reasonable time" for exposure to the open market has passed as at the effective date of the appraisal;
- (iv) payment is made in cash in Canadian dollars or in terms of financial arrangements comparable thereto;
- (v) the price represents the normal consideration for the property sold unaffected by special or creative financing or sales concessions granted by anyone associated with the sale; and

Solicitation No. - N° de l'invitation
EP721-170683/A
Client Ref. No. - N° de réf. du client
AAFC EP721-170683

Amd. No. - N° de la modif.
File No. - N° du dossier
EDM-6-39086

Buyer ID - Id de l'acheteur
edm014
CCC No./N° CCC - FMS No./N° VME

ADDITIONAL SUBJECT PROPERTY INFORMATION

Parcel Lists
Top of Dam images
Cost Summaries
Property Sketches
Location Maps

HIGHFIELD RESERVOIR - as of June 22, 2016														
RM	LSD	Qtr	Sec	Twp	Rge	M	Pcl	Block	Plan #	Canada Title No.	Parcel No.	Acres	Date Searched	Clear
136		NE	19	15	10	3			80SC06854	130161260	143280378	56.07	11-Mar-14	Clear
136		NW	19	15	10	3			80SC06854	122859489	151498952	1.03	11-Mar-14	Clear
136		NW	19	15	10	3			CW5609	130162878	143280367	1.04	10-Mar-14	Clear
136		NE	20	15	10	3			CJ2006	120251506	143280176	2.56	10-Mar-14	Clear
136		NW	20	15	10	3				122198205	151213935	36.12	11-Mar-14	Clear
136		NW	20	15	10	3			80SC06854	130161305	143280389	34.27	11-Mar-14	Clear
136		SW	29	15	10	3			80SC06854	122859478	143280390	8.30	11-Mar-14	Clear
136		NE	30	15	10	3			80SC06854	122859456	143280435	4.39	11-Mar-14	Clear
136		NE	30	15	10	3			CW5609	130162889	143280446	9.58	10-Mar-14	Clear
136		NW	30	15	10	3				116702838	143288679	8.45	11-Mar-14	Clear
136		NW	30	15	10	3			80SC06854	122859434	143280413	3.77	11-Mar-14	Clear
136		NW	30	15	10	3			CW5609	124373381	143280424	144.44	10-Mar-14	Clear
136		SE	30	15	10	3				116702827	143256696	25.95	11-Mar-14	Clear
136		SE	30	15	10	3			80SC06854	122859412	143280402	132.54	11-Mar-14	Clear
136		SW	30	15	10	3				116702793	143288668	41.16	11-Mar-14	Clear
136		SW	30	15	10	3			80SC06854	122859401	143257990	118.28	11-Mar-14	Clear
136		NW	31	15	10	3			80SC06854	122858949	151498525	0.66	11-Mar-14	Clear
136		NW	31	15	10	3			80SC06854	122858905	151498480	2.46	11-Mar-14	Clear
136		NW	31	15	10	3			80SC06854	122858961	151498547	0.63	11-Mar-14	Clear
136		NW	31	15	10	3			80SC06854	122858927	151498503	1.09	11-Mar-14	Clear
136		NW	31	15	10	3			CZ1670	124772812	143280479	20.52	10-Mar-14	Clear
136		SW	31	15	10	3				120250662	143256708	67.39	11-Mar-14	Clear
136		SW	31	15	10	3			80SC06854	122859388	143280457	29.83	11-Mar-14	Clear
136		SW	31	15	10	3			CZ1670	124772834	143258003	62.67	10-Mar-14	Clear
136		NW	24	15	11	3			80SC06854	122859366	143280480	8.76	11-Mar-14	Clear
136		NE	25	15	11	3				122335736	143279253	19.56	11-Mar-14	Clear
136		NE	25	15	11	3			80SC06854	122859344	143280604	3.68	11-Mar-14	Clear
136		NE	25	15	11	3			CW5609	124373404	143280615	133.19	10-Mar-14	Clear
136		NW	25	15	11	3			80SC06854	122859322	151498873	1.35	11-Mar-14	Clear
136		NW	25	15	11	3			CW5609	124373426	152063838	7.66	10-Mar-14	Clear
136		SE	25	15	11	3			80SC06854	122859209	151498750	2.50	11-Mar-14	Clear
136		SE	25	15	11	3			80SC06854	122859221	151498772	1.30	11-Mar-14	Clear
136		SE	25	15	11	3			80SC06854	122859300	151498851	3.19	11-Mar-14	Clear
136		SE	25	15	11	3			CJ2006	119755008	150003188	6.50	10-Mar-14	Clear-Railway
136		SE	25	15	11	3	C		CW5609	124373448	152063850	18.52	10-Mar-14	Clear
136		SE	25	15	11	3	D		CW5609	124373460	152063872	46.80	10-Mar-14	Clear
136		SE	25	15	11	3			DV2345	120189506	150208994	2.32	11-Mar-14	Tied to Parcel #143280233
136		SE	25	15	11	3	C		DX3329	121021298	150633301	1.01	11-Mar-14	Clear
136		SE	25	15	11	3	D		DX3329	121021311	150633323	1.85	11-Mar-14	Clear
136		SW	25	15	11	3			80SC06854	122859265	151498817	2.24	11-Mar-14	Clear
136		SW	25	15	11	3			80SC06854	122859287	151498839	29.09	11-Mar-14	Clear
136		SW	25	15	11	3			80SC06854	122859243	151498794	1.66	11-Mar-14	Clear
136		SW	25	15	11	3			DV2345	120189528	143280233	5.96	11-Mar-14	Tied to Parcel #150208994
136		NE	34	15	11	3			63SC05904	120175972	150201863	0.00	Feb. 21/14	Clear
136		NE	34	15	11	3			63SC05904	120176018	150201896	1.03	Feb. 21/14	Clear
136		NE	34	15	11	3			80SC06854	122859120	151498671	5.48	11-Mar-14	Clear
136		NE	34	15	11	3			80SC06854	122859142	151498693	6.53	11-Mar-14	Clear
136		NE	34	15	11	3			CZ1670	124772856	143280659	37.31	10-Mar-14	Clear
136		NW	34	15	11	3			63SC05904	120175994	143280637	9.12	Feb. 21/14	Clear
136		NW	34	15	11	3			80SC06854	122859186	151498738	3.53	11-Mar-14	Clear
136		NW	34	15	11	3			80SC06854	122859164	151498716	3.05	11-Mar-14	Clear
136		NW	34	15	11	3			CZ1670	124772878	143280626	8.36	10-Mar-14	Clear
136		NE	35	15	11	3			80SC06854	130161293	151498659	78.93	11-Mar-14	Clear
136		NE	35	15	11	3			80SC06854	130161271	151498637	2.09	11-Mar-14	Clear
136		NE	35	15	11	3				141755946	166109441	77.86	11-Mar-14	Tied to Parcel #166109452
136		NE	35	15	11	3				141755957	166109452	0.55	11-Mar-14	Tied to Parcel #166109441
136		NW	35	15	11	3			80SC06854	122859041	151498604	5.09	11-Mar-14	Clear
136		NW	35	15	11	3			80SC06854	122859029	151498581	4.21	11-Mar-14	Clear
136		NW	35	15	11	3			CZ1670	124772890	143279589	68.31	10-Mar-14	Clear
136		SE	35	15	11	3			80SC06854	122859063	143279556	2.70	11-Mar-14	Clear
136		SE	35	15	11	3			CZ1670	124772913	143279567	13.88	10-Mar-14	Clear
136		NE	36	15	11	3			CZ1670	124772935	143279657	159.74	10-Mar-14	Clear
136		NW	36	15	11	3			80SC06854	122859007	143279635	31.57	11-Mar-14	Clear
136		NW	36	15	11	3			CZ1670	124772979	143279646	127.93	10-Mar-14	Clear
136		SE	36	15	11	3			CZ1670	124772957	143279602	159.50	10-Mar-14	Clear
136		SW	36	15	11	3				122336502	143278173	35.94	11-Mar-14	Clear
136		SW	36	15	11	3			80SC06854	122858983	143279613	8.10	11-Mar-14	Clear
136		SW	36	15	11	3			CZ1670	124772991	143279624	115.36	10-Mar-14	Clear

166		SE	1	16	11	3	A		DX1027A	124797527	152231486	12.13	11-Mar-14	Clear
166		SE	1	16	11	3	B		DX1027A	124797549	152231509	2.01	11-Mar-14	Clear
166		SE	1	16	11	3			DX1027B	130161169	152063759	2.35	11-Mar-14	Clear
166		SE	4	16	11	3	A		63SC05904	120176030	150201919	0.95	Feb. 21/14	Clear - also in SW 4
166		SE	4	16	11	3	B		63SC05904	120176052	150201931	5.03	Feb. 21/14	Clear
166		SE	4	16	11	3	S		CZ3057	123840299	151886953	3.68	10-Mar-14	Clear
166		SW	4	16	11	3			CZ3057	130947712	161596233	7.15	10-Mar-14	Tied to Parcel #s 151887000, 151887022
166		SW	4	16	11	3			CZ3057	123840378	151887000	0.46	June 6/16	Tied to Parcels 151887022, 161596233
166		SW	4	16	11	3			CZ3057	123840390	151887022	0.31	June 6/16	Tied to Parcels 151887000, 161596233
166		SW	4	16	11	3			80SC10459	130947587	161596187	0.38	June 6/16	Clear

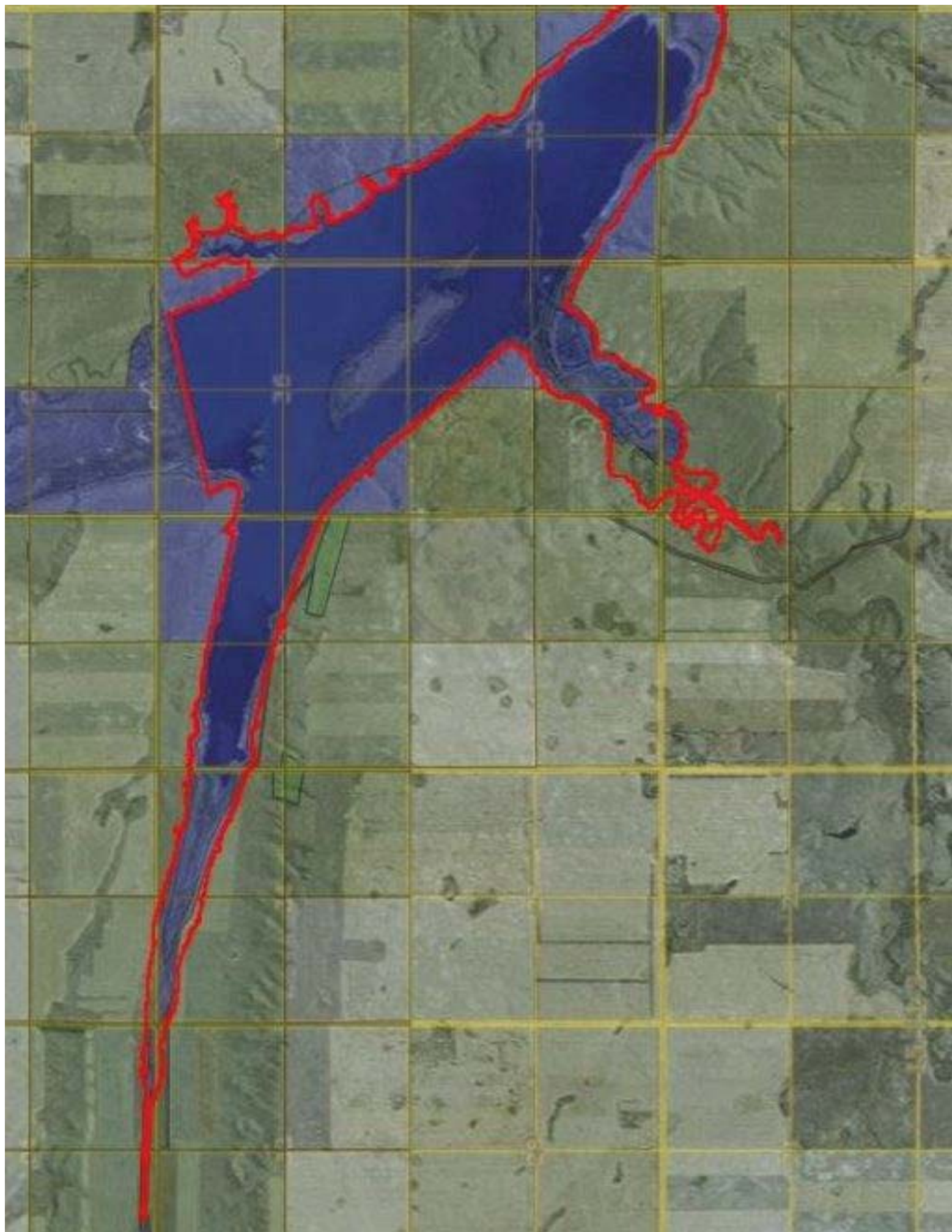



Highfield Dam and Reservoir

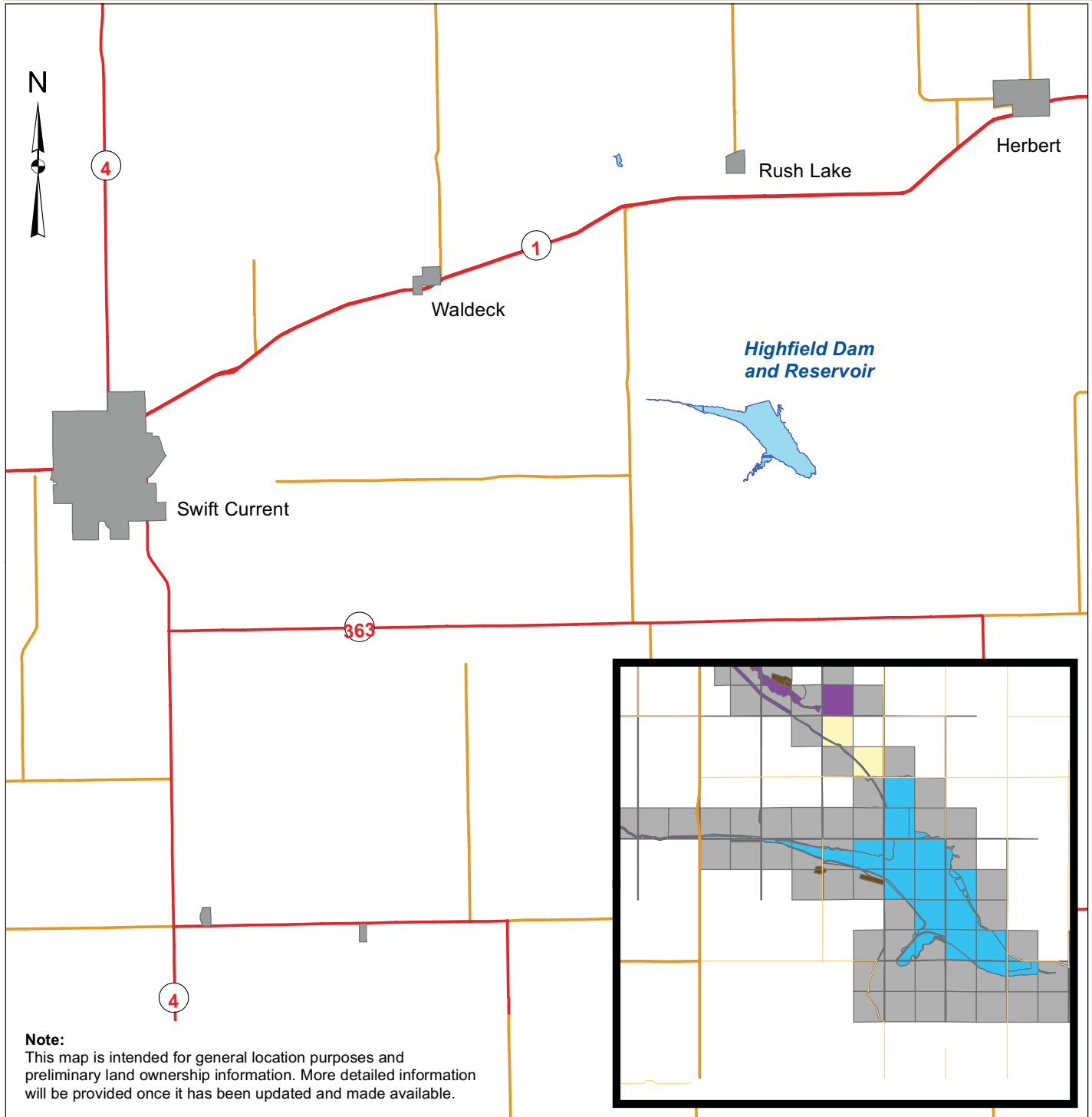

Note:
This map is intended for general location purposes and preliminary land ownership information. More detailed information will be provided once it has been updated and made available.

Parcel

Canada Land	Dry Irrigated	RiverParcel
Unclassified Canada Land	Irrigated	SaskParcel
CPP Pasture	Private	SaskRoad
	Reservoir	Unpatented

Sources:

Information Services Corporation
- Base Data
- Parcels
- Land Ownership

Water Infrastructure Division
- Project Details

Disclaimer:

User assumes all responsibility for use, interpretation, and application of information contained on this map.

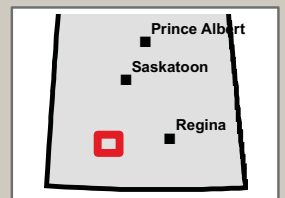

LA FLECHE DAM & RESERVOIR / Thomson Lake - as at June 22, 2016														
RM	LSD	Qtr	Sec	Twp	Rge	M	Lot/ PCL	Block	Plan #	Canada Title No.	Parcel No.	Acres	Date Searched	Clear / Interests
74		NE	31	8	5	3			EX1473	102865743	105692823	7.03	Feb. 21/14	Clear
74		NE	31	8	5	3			EX1473	102865765	105692845	8.54	Feb. 21/14	Clear
74		NE	31	8	5	3			EX1473	102865787	105692867	14.06	Feb. 21/14	Clear
74		NW	32	8	5	3			92MJ02612	130081474	105414904	0.32	May 9/16	Sask Power Easement reg'd Mar 26, 1962
74		NW	32	8	5	3			EX1473	102865732	105692812	34.06	Feb. 21/14	Clear
74		NE	3	9	5	3			EX1473	102613890	103639080	33.51	May 9/16	Sask Power Easement reg'd Dec 12, 1962
74		NW	3	9	5	3	A		101882437	130016449	161546597	2.19	Feb. 21/14	Clear
74		NW	3	9	5	3			75MJ06585	102299979	103639079	0.18	Feb. 21/14	Clear
74		NW	3	9	5	3			EX1473	102613968	103639068	30.29	Feb. 21/14	Clear
74		NE	4	9	5	3			EX1473	102614026	103639091	2.07	Feb. 21/14	Clear
74		NE	5	9	5	3			92MJ02612	102717211	105623861	0.12	Feb. 21/14	Clear
74		NE	5	9	5	3			EX1473	102713598	103639215	32.62	Feb. 21/14	Clear
74		NW	5	9	5	3			92MJ02612	130086491	161554079	0.24	Feb. 21/14	Clear
74		NW	5	9	5	3			EX1473	135437902	164070154	1.23	May 9/16	CP Rail Easement reg'd Mar 7, 1921
74		NW	5	9	5	3			EX1473	135437913	164070165	0.32	May 9/16	CP Rail Easement reg'd Mar 7, 1921
74		NW	5	9	5	3			EX1473	135437924	164070176	53.18	May 9/16	CP Rail Easement reg'd Mar 7, 1921
74		SE	5	9	5	3			92MJ02612	102717233	105623883	0.30	Feb. 21/14	Clear
74		SE	5	9	5	3			92MJ02612	102717255	105623906	0.04	Feb. 21/14	Clear
74		SE	5	9	5	3			EX1473	102713554	105621634	3.77	Feb. 21/14	Clear
74		SE	5	9	5	3			EX1473	102713576	105621656	2.64	Feb. 21/14	Clear
74		SW	5	9	5	3	X		101114064	102716816	105623467	0.99	May. 10/16	Tied to Parcel #s 105623401, 105623423, 105623445, 105623489, 105623502
74		SW	5	9	5	3			EX1473	102716759	105623401	19.08	Feb. 21/14	Tied to Parcel #s 105623423, 105623445, 105623467, 105623489, 105623502
74		SW	5	9	5	3			EX1473	102716771	105623423	28.55	Feb. 21/14	Tied to Parcel #s 105623401, 105623445, 105623467, 105623489, 105623502
74		SW	5	9	5	3			EX1473	102716793	105623445	3.48	Feb. 21/14	Tied to Parcel #s 105623401, 105623423, 105623467, 105623489, 105623502
74		SE	6	9	5	3			92MJ02612	102300219	105415017	0.14	Feb. 21/14	Clear
74		SE	6	9	5	3			EX1473	102716838	105623489	7.36	May 9/16	SaskTel Easement reg'd Jun 16, 1972; Tied to Parcel #s 105623401, 105623423, 105623445, 105623467, 105623502
74		SE	6	9	5	3			EX1473	102716850	105623502	10.49	May 9/16	SaskTel Easement reg'd Jun 16, 1972; Tied to Parcel #s 105623401, 105623423, 105623445, 105623467, 105623489
74		NE	8	9	5	3			92MJ02612	102716995	105623647	0.57	Feb. 21/14	Clear
74		NE	8	9	5	3			92MJ02612	102717019	105623669	0.27	Feb. 21/14	Clear
74		NE	8	9	5	3			92MJ02612	102717031	105623681	0.01	Feb. 21/14	Clear
74		NE	8	9	5	3			92MJ02612	102717053	105623704	0.25	Feb. 21/14	Clear
74		NE	8	9	5	3			92MJ02612	102717075	105623726	0.31	Feb. 21/14	Clear
74		NE	8	9	5	3			EX1473	135598304	164089592	47.02	Feb. 21/14	Tied to Parcel #s 164089604, 164089615
74		NE	8	9	5	3			EX1473	135598315	164089604	16.79	Feb. 21/14	Tied to Parcel #s 164089592, 164089615
74		NE	8	9	5	3			EX1473	135598326	164089615	0.02	Feb. 21/14	Tied to Parcel #s 164089592, 164089604
74		NW	8	9	5	3			EX1473	102714049	103639260	19.28	Feb. 21/14	Clear
74		SE	8	9	5	3			92MJ02612	102717154	105623805	0.43	Feb. 21/14	Clear
74		SE	8	9	5	3			92MJ02612	102717176	105623827	0.00	Feb. 21/14	Clear
74		SE	8	9	5	3			92MJ02612	102717198	105623849	0.01	Feb. 21/14	Clear

RM	LSD	Qtr	Sec	Twp	Rge	M	Lot/ PCL	Block	Plan #	Canada Title No.	Parcel No.	Acres	Date Searched	Clear / Interests
74		SE	8	9	5	3			EX1473	129870579	120378483	10.23	Feb. 21/14	Tied to Parcel #s 120378472, 120378506
74		SE	8	9	5	3			EX1473	129870580	120378506	46.86	Feb. 21/14	Tied to Parcel #s 120378472, 120378483
74		SE	8	9	5	3			EX1473	129870568	120378472	0.12	Feb. 21/14	Tied to Parcel #s 120378483, 120378506
74		SW	8	9	5	3			92MJ02612	102717097	105623748	0.20	Feb. 21/14	Clear
74		SW	8	9	5	3			92MJ02612	102717110	105623760	0.40	Feb. 21/14	Clear
74		SW	8	9	5	3			92MJ02612	102717132	105623782	0.10	Feb. 21/14	Clear
74		SW	8	9	5	3			EX1473	102714005	105622039	35.06	Feb. 21/14	Clear
74		SW	8	9	5	3			EX1473	102714027	105622051	1.66	Feb. 21/14	Clear
74		NE	9	9	5	3			75MJ06585	102716872	105623524	0.58	Feb. 21/14	Clear
74		NE	9	9	5	3			75MJ06585	102716894	105623546	2.48	Feb. 21/14	Clear
74		NE	9	9	5	3			75MJ06585	102716917	105623568	1.18	Feb. 21/14	Clear
74		NE	9	9	5	3			75MJ06585	102713611	105621689	0.44	May 9/16	Sask Power Easement reg'd Mar 13, 1958
74		NE	9	9	5	3			75MJ06585	102713633	105621702	0.42	May 9/16	Sask Power Easement reg'd Mar 13, 1958
74		NE	9	9	5	3			EX1473	102716636	105623311	6.20	May 9/16	Sask Power Easement reg'd Jun 17, 1957; Tied to Parcels 105623333, 105623355
74		NE	9	9	5	3			EX1473	102716658	105623333	93.32	May 9/16	Sask Power Easement reg'd Jun 17, 1957; Tied to Parcels 105623311, 105623355
74		NW	9	9	5	3			75MJ06585	102613801	103639372	0.51	Feb. 21/14	Clear
74		NW	9	9	5	3			92MJ02612	102717457	105624086	0.31	Feb. 21/14	Clear
74		NW	9	9	5	3			EX1473	102613788	103639361	57.55	Feb. 21/14	Clear
74		SE	9	9	5	3	X		101883821	130014807	120418578	19.77	Feb. 21/14	Clear
74		SE	9	9	5	3	A		75MJ06585	102713150	105621252	0.53	Feb. 21/14	Tied to Parcel #s 105621274, 105621296
74		SE	9	9	5	3	B		75MJ06585	102713172	105621274	0.55	Feb. 21/14	Tied to Parcel #s 105621274, 105621296
74		SE	9	9	5	3	C		75MJ06585	102713194	105621296	0.31	Feb. 21/14	Tied to Parcel #s 105621252, 105621274
74		SE	9	9	5	3	D		75MJ06585	102716939	105623580	1.48	Feb. 21/14	Clear
74		SE	9	9	5	3	E		75MJ06585	102716951	105623603	0.10	Feb. 21/14	Clear
74		SE	9	9	5	3			EX1473	102716670	105623355	126.73	Feb. 21/14	Tied to Parcels 105623311, 105623333
74		SW	9	9	5	3			EX1473	102613766	103639349	22.41	Feb. 21/14	Clear
74		NW	10	9	5	3			75MJ06585	102713655	103639439	0.79	May 9/16	Sask Power Easement reg'd Mar 13, 1958
74		NW	10	9	5	3			EX1473	102716715	103639428	0.53	May 9/16	Sask Power Easement reg'd Mar 13, 1958; Tied to Parcel 103639406
74		SW	10	9	5	3			75MJ06585	102713677	103639417	0.30	May 9/16	Sask Power Easement reg'd Sep 20, 1962
74		SW	10	9	5	3			EX1473	102716737	103639406	77.90	May 9/16	Town of LaFleche Easement reg'd Feb 17, 1958; Sask Power Easement reg'd Dec 12, 1962; Tied to Parcel 103639428
74		NE	15	9	5	3			75MJ06585	102712834	105620970	0.24	Feb. 21/14	Clear
74		NE	15	9	5	3			75MJ06585	102712856	105620992	0.29	Feb. 21/14	Clear
74		NE	15	9	5	3			75MJ06585	102712878	105621016	0.56	Feb. 21/14	Clear
74		NE	15	9	5	3			EX1473	102613913	103639462	9.68	Feb. 21/14	Clear
74		NW	15	9	5	3			75MJ06585	102713699	105621746	0.13	Feb. 21/14	Clear
74		NW	15	9	5	3			75MJ06585	102713712	105621768	1.12	Feb. 21/14	Clear
74		NW	15	9	5	3			75MJ06585	102712913	105621050	0.26	Feb. 21/14	Clear
74		NW	15	9	5	3			EX1473	102716692	103639440	65.92	Feb. 21/14	Clear
74		NE	16	9	5	3			75MJ06585	102713734	105621780	0.45	Feb. 21/14	Clear
74		NE	16	9	5	3			75MJ06585	102716973	105623625	0.97	Feb. 21/14	Clear
74		NE	16	9	5	3			EX1473	102613744	105572325	54.34	Feb. 21/14	Clear
74		SE	16	9	5	3			75MJ06585	102713756	105621803	0.15	Feb. 21/14	Clear
74		SE	16	9	5	3			75MJ06585	102713778	105621825	0.47	Feb. 21/14	Clear
74		SE	16	9	5	3			75MJ06585	102713790	105621847	0.29	Feb. 21/14	Clear
74		SE	16	9	5	3			75MJ06585	102713813	105621869	0.10	Feb. 21/14	Clear

RM	LSD	Qtr	Sec	Twp	Rge	M	Lot/ PCL	Block	Plan #	Canada Title No.	Parcel No.	Acres	Date Searched	Clear / Interests
74		SE	16	9	5	3			EX1473	102613755	105572336	78.84	Feb. 21/14	Clear
74		SW	16	9	5	3			EX1473	102613700	103639507	0.04	Feb. 21/14	Clear
74		NE	22	9	5	3			75MJ06585	102712890	105621038	0.57	Feb. 21/14	Clear
74		NE	22	9	5	3			75MJ06585	102713464	105621544	0.21	Feb. 21/14	Clear
74		NE	22	9	5	3			EX1473	102613665	103639585	145.63	Feb. 21/14	Clear
74		NW	22	9	5	3			75MJ06585	102713486	105621566	1.45	Feb. 21/14	Clear
74		NW	22	9	5	3			75MJ06585	102713509	105621588	1.11	Feb. 21/14	Clear
74		NW	22	9	5	3			75MJ06585	102713521	105621601	1.27	Feb. 21/14	Clear
74		NW	22	9	5	3			EX1473	102613687	105572280	74.03	Feb. 21/14	Clear
74		SE	22	9	5	3			75MJ06585	102713307	105621409	1.16	Feb. 21/14	Clear
74		SE	22	9	5	3			75MJ06585	102713329	105621421	0.58	Feb. 21/14	Clear
74		SE	22	9	5	3			75MJ06585	102713341	105621443	0.76	Feb. 21/14	Clear
74		SE	22	9	5	3			75MJ06585	102713363	105621465	0.00	Feb. 21/14	Clear
74		SE	22	9	5	3			EX1473	102714072	105622095	96.11	Feb. 21/14	Clear
74		SE	22	9	5	3			EX1473	102714083	105622107	3.15	Feb. 21/14	Clear
74		SW	22	9	5	3			75MJ06585	102716591	105623276	0.70	Feb. 21/14	Clear
74		SW	22	9	5	3			75MJ06585	102716614	105623298	3.47	Feb. 21/14	Clear
74		SW	22	9	5	3			EX1473	102613722	103639552	75.39	Feb. 21/14	Clear
74		NW	23	9	5	3			75MJ06585	102713385	105621487	0.94	Feb. 21/14	Clear
74		NW	23	9	5	3			75MJ06585	102713408	105621500	1.53	Feb. 21/14	Clear
74		NW	23	9	5	3			EX1473	102714094	103590727	80.01	Feb. 21/14	Clear
74		SW	23	9	5	3			EX1473	102613935	103639608	1.34	Feb. 21/14	Clear
74		NW	25	9	5	3	A		92MJ02609	102612901	105571784	0.28	Feb. 21/14	Clear
74		NW	25	9	5	3			EX1473	102613317	103639642	51.99	Feb. 21/14	Clear
74		SW	25	9	5	3			EX1473	102613621	103639620	4.35	May 9/16	Sask Power Easement reg'd Jan 8, 1957
74		NE	26	9	5	3			EX1473	102613643	103639709	75.95	Feb. 21/14	Clear
74		NW	26	9	5	3			73MJ01294	102717299	103639686	3.87	Feb. 21/14	Clear
74		NW	26	9	5	3			75MJ06585	102712946	105621083	1.90	Feb. 21/14	Clear
74		NW	26	9	5	3			EX1473	102301692	103639697	138.77	Feb. 21/14	Clear
74		SE	26	9	5	3			75MJ06585	102713420	103590738	0.06	Feb. 21/14	Clear
74		SE	26	9	5	3			EX1473	102301704	103639653	92.89	Feb. 21/14	Clear
74		SW	26	9	5	3			101112680	102612338	103639675	0.14	Feb. 21/14	Tied to Parcel #105571313
74		SW	26	9	5	3	X		101112680	102612349	105571313	0.23	Feb. 21/14	Tied to Parcel #103639675
74		SW	26	9	5	3			EX1473	102301715	103639664	159.50	Feb. 21/14	Clear
74		NE	27	9	5	3			75MJ06585	102712968	105621106	0.54	Feb. 21/14	Clear
74		NE	27	9	5	3			75MJ06585	102712980	105621128	0.50	Feb. 21/14	Clear
74		NE	27	9	5	3			75MJ06585	102713004	105621140	1.23	Feb. 21/14	Clear
74		NE	27	9	5	3			EX1473	102713925	105621959	3.60	Feb. 21/14	Clear
74		NE	27	9	5	3			EX1473	102713947	105621971	133.69	Feb. 21/14	Clear
74		NW	27	9	5	3			75MJ06585	102713026	103639765	0.03	Feb. 21/14	Clear
74		NW	27	9	5	3	A		92MJ02608	102613609	105572235	0.46	Feb. 21/14	Clear
74		NW	27	9	5	3			EX1473	102713969	105621993	34.10	Feb. 21/14	Clear
74		NW	27	9	5	3			EX1473	102713981	105622017	0.02	Feb. 21/14	Clear
74		SE	27	9	5	3			EX1473	102713868	105621892	48.94	Feb. 21/14	Clear
74		SE	27	9	5	3			EX1473	102713880	105621915	24.01	Feb. 21/14	Clear
74		SE	27	9	5	3			EX1473	102713903	105621937	10.25	Feb. 21/14	Clear
74		SW	27	9	5	3			EX1473	102613586	103588241	1.24	Feb. 21/14	Clear
74		NE	34	9	5	3				102303223	105416816	148.02	Feb. 21/14	Clear
74		NW	34	9	5	3			EX1473	129872380	120378360	4.29	Feb. 21/14	Tied to Parcel #s 120378371, 120378382
74		NW	34	9	5	3			EX1473	129872391	120378371	14.55	Feb. 21/14	Tied to Parcel #s 120378360, 120378382
74		NW	34	9	5	3			EX1473	129872403	120378382	10.72	Feb. 21/14	Tied to Parcel #s 120378360, 120378371
74		SE	34	9	5	3			EX1473	102613520	103639798	159.75	Feb. 21/14	Clear
74		SW	34	9	5	3			EX1473	102613542	103639800	119.75	Feb. 21/14	Clear
74		NE	35	9	5	3			73MJ01294	102613564	103588274	0.43	Feb. 21/14	Clear
74		NE	35	9	5	3			75MJ06585	102713431	103639888	0.99	Feb. 21/14	Clear
74		NE	35	9	5	3				102612361	105571335	126.30	Feb. 21/14	Clear
74		NW	35	9	5	3			73MJ01294	102717301	105623939	2.59	Feb. 21/14	Clear
74		NW	35	9	5	3			73MJ01294	102717323	105623951	0.80	Feb. 21/14	clear
74		NW	35	9	5	3			EX1473	102613441	103639866	123.42	Feb. 21/14	Clear
74		SE	35	9	5	3			EX1473	102613429	103588263	25.72	Feb. 21/14	Clear
74		SW	35	9	5	3			73MJ01294	102717345	105623973	1.19	Feb. 21/14	Clear
74		SW	35	9	5	3			73MJ01294	102717367	105623995	0.95	Feb. 21/14	Clear
74		SW	35	9	5	3	C		73MJ01294	128100732	105328896	0.71	Feb. 21/14	Clear
74		SW	35	9	5	3	D		73MJ01294	128100765	105328908	1.26	Feb. 21/14	Clear
74		SW	35	9	5	3	E		73MJ01294	128100798	105328919	0.10	Feb. 21/14	Clear

RM	LSD	Qtr	Sec	Twp	Rge	M	Lot/ PCL	Block	Plan #	Canada Title No.	Parcel No.	Acres	Date Searched	Clear / Interests
74		SW	35	9	5	3			EX1473	102613463	103639844	89.58	Feb. 21/14	Clear
74	LSD 12	NW	36	9	5	3				127272225	120399509	9.76	Feb. 21/14	Tied to Parcel #s 120399510, 166054181, 166054192
74	LSD 12	NW	36	9	5	3				127272236	120399510	25.11	Feb. 21/14	Tied to Parcel #s 120399509, 166054181, 166054192
74	LSD 13	NW	36	9	5	3				141417637	166054181	39.07	May 9/16	Sask Power Easement reg'd Oct 2, 1961; Tied to Parcel #s 120399509, 120399510, 166054192
74	LSD 13	NW	36	9	5	3				141417648	166054192	0.01	May 9/16	Sask Power Easement reg'd Oct 2, 1961; Tied to Parcel #s 120399509, 120399510, 166054181
104		SE	2	10	5	3			EX1473	102632824	103882495	0.08	May 9/16	Sask Power Easement reg'd Mar 13, 1958
104		SW	2	10	5	3			EX1473	127973762	103882507	90.44	May 9/16	Sask Power Easement reg'd Mar 13, 1958
104		SE	3	10	5	3			75MJ06585	102632723	103882541	0.31	Feb. 21/14	Clear
104		SE	3	10	5	3			EX1473	102632666	105581729	43.27	Feb. 21/14	Clear
104		SE	3	10	5	3			EX1473	102632688	105581741	3.99	Feb. 21/14	Clear
104		SW	3	10	5	3			EX1473	102632701	103882530	5.12	Feb. 21/14	Clear

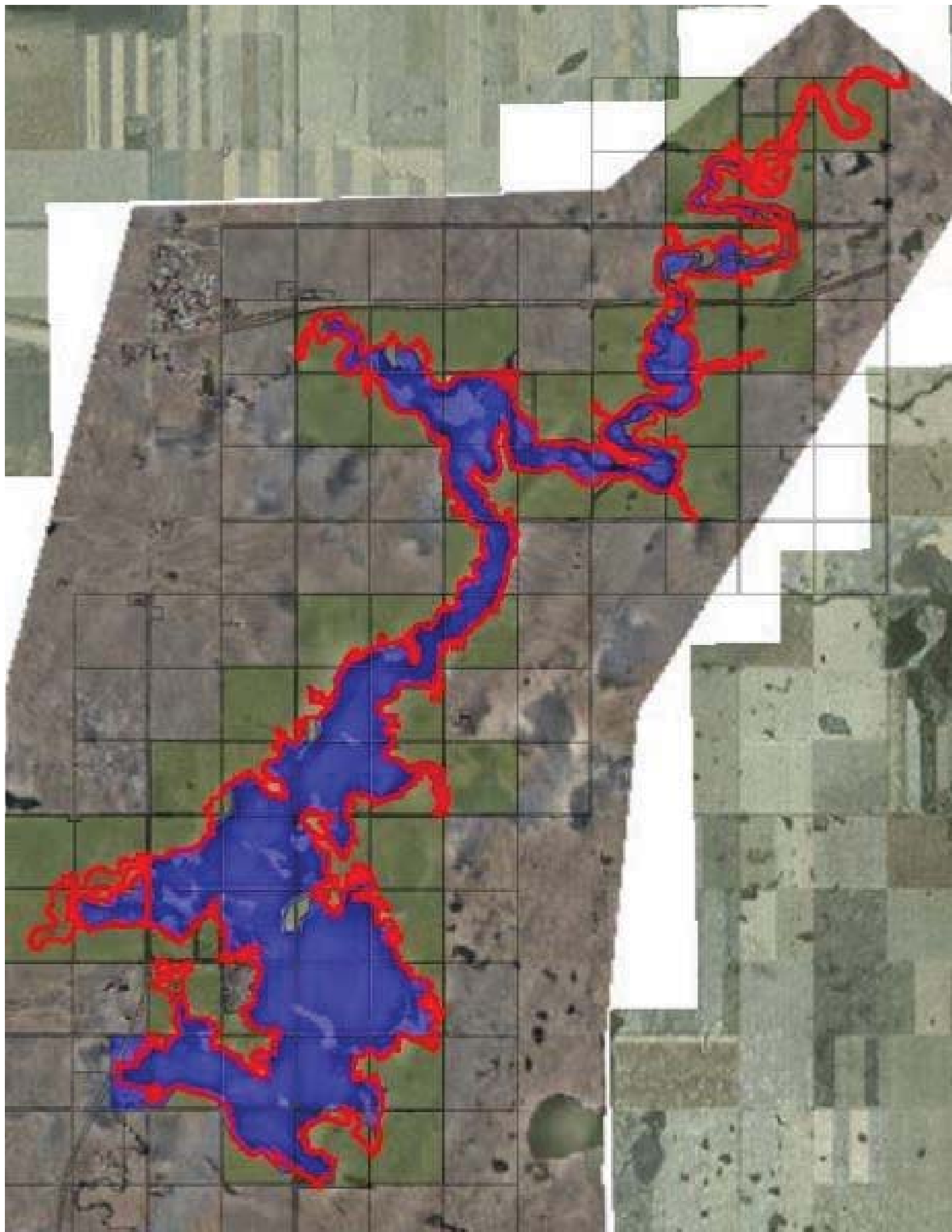



Lafleche Dam and Thomson Reservoir

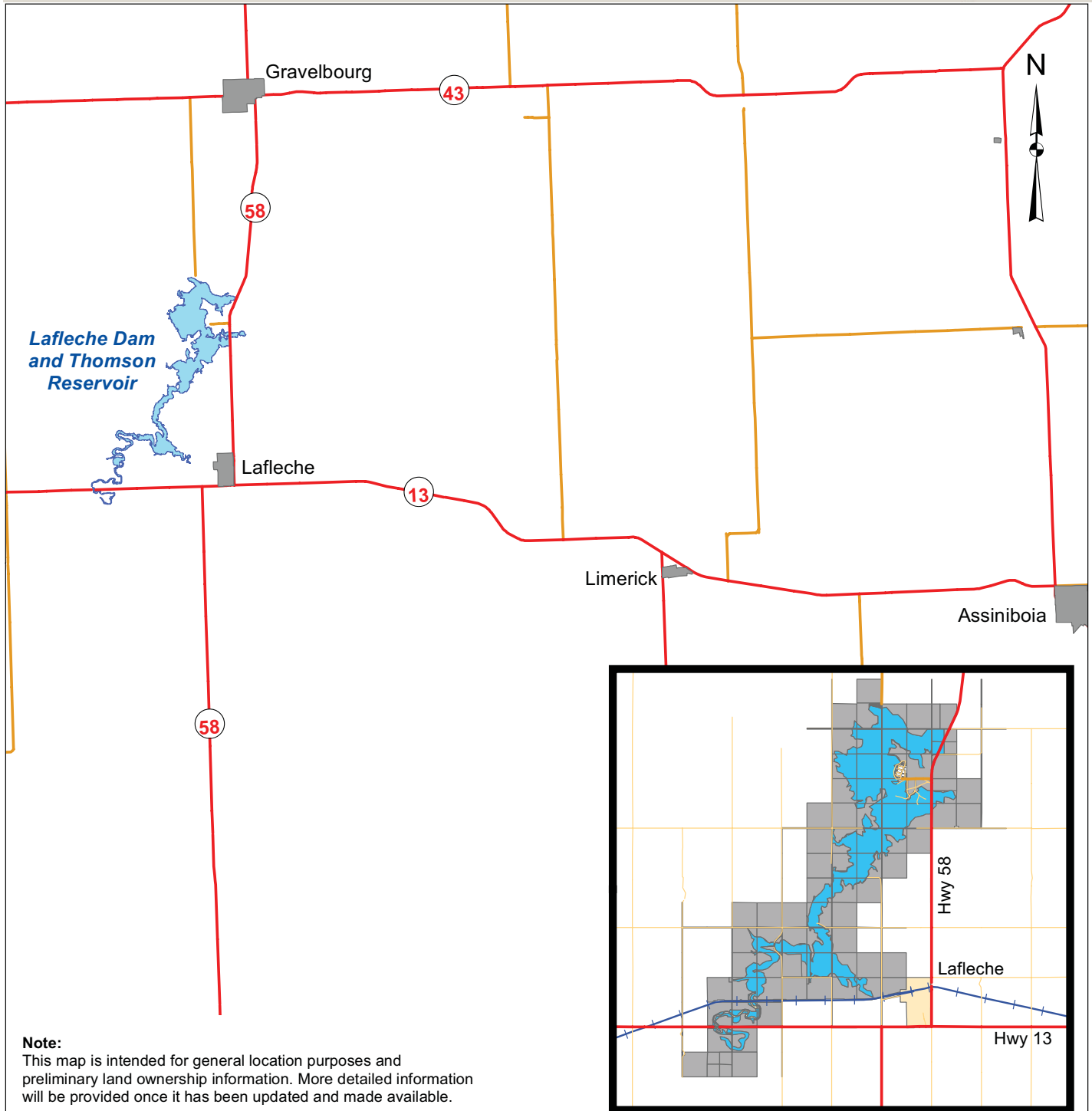

Note:

This map is intended for general location purposes and preliminary land ownership information. More detailed information will be provided once it has been updated and made available.

Parcel

Canada Land	Dry Irrigated	RiverParcel
Unclassified Canada Land	Irrigated	SaskParcel
CPP Pasture	Private	SaskRoad
	Reservoir	Unpatented

Sources:

Information Services Corporation
- Base Data
- Parcels
- Land Ownership

Water Infrastructure Division
- Project Details

Disclaimer:

User assumes all responsibility for use, interpretation, and application of information contained on this map.

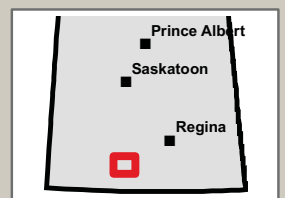

MOOSOMIN / PIPESTONE CREEK RESERVOIR - as of June 14, 2016

RM	LSD	Qtr	Sec	Twp	Rge	M	Lot/ PCL	Plan #	Canada Title No.	Parcel No.	Acres	Date Searched	Clear / Interests
91		NW	20	12	31	1		BK02338	106031472	106752854	53.26	Feb. 21/14	Clear
91		NE	29	12	31	1		BK02338	106034408	106752887	13.90	Feb. 21/14	Clear
91		NW	29	12	31	1		BK02338	106034420	106752876	149.45	Feb. 21/14	Clear
91		SW	29	12	31	1		BK02338	106034442	106752865	68.21	Feb. 21/14	Clear
91		NE	30	12	31	1		BK02338	106031360	106752900	30.98	Feb. 21/14	Clear
91		SE	30	12	31	1		BK02338	106034026	106752898	17.19	Feb. 21/14	Clear
91		NE	31	12	31	1		BK02338	106031269	106752922	71.95	Feb. 21/14	Clear
91		SE	31	12	31	1		BK02338	106034318	106752911	87.99	Feb. 21/14	Clear
91		SE	31	12	31	1			106032530	112503406	7.27	Feb. 21/14	Clear
91		SE	32	12	31	1		BK02338	106033418	106752944	1.62	Feb. 21/14	Clear
91		SW	32	12	31	1	A	101885373	106034329	112504092	67.41	Feb. 21/14	Clear
121		NE	6	13	31	1		BK02338	105744494	107839581	96.35	Feb. 21/14	Clear
121	7	SE	6	13	31	1			105743965	112326566	21.63	Feb. 21/14	Tied to Parcel #107839570
121		SE	6	13	31	1		BK02338	105743943	107839570	107.96	Feb. 21/14	Tied to Parcel #112326566
121		NE	7	13	31	1		BK02338	130036160	145779665	5.31	May 20/16	Tied to Parcel #145779676
121		NE	7	13	31	1		BK02338	130036205	145779676	2.57	May 20/16	Tied to Parcel #145779665
121		NW	7	13	31	1		BK02338	104647057	107839604	45.77	Feb. 21/14	Clear
121		SE	7	13	31	1		BK02338	105744506	107839592	121.15	Feb. 21/14	Clear
121		SE	7	13	31	1			105743987	107832887	2.30	Feb. 21/14	Tied to Parcel #s 107898485, 107898496
121		SE	7	13	31	1			105744001	107898496	35.41	Feb. 21/14	Tied to Parcel #s 107832887, 107898485
121		SE	7	13	31	1			105743998	107898485	0.97	Feb. 21/14	Tied to Parcel #s 107832887, 107898496
121		SW	7	13	31	1		BK02338	105744517	107852182	65.55	Feb. 21/14	Clear
121		SW	7	13	31	1			105744012	107832898	95.25	Feb. 21/14	Clear
122		NE	1	13	32	1		BK02338	106196744	107739849	0.59	May 20/16	clear
122		NW	1	13	32	1		BK02338	106196755	107739838	11.28	May 20/16	clear
122		NE	10	13	32	1		BK02338	130050852	120397754	6.60	Feb. 21/14	Tied to Parcel #120397765
122		NE	10	13	32	1		BK02338	130050863	120397765	60.72	Feb. 21/14	Tied to Parcel #120397754
122		NE	11	13	32	1		BK02338	106196957	107719892	2.39	Feb. 21/14	Clear
122		NW	11	13	32	1		BK02338	106196979	107739883	83.44	Feb. 21/14	Clear
122		SE	11	13	32	1		BK02338	106196845	107739861	108.67	Feb. 21/14	Clear
122		SW	11	13	32	1		BK02338	130155128	161060880	39.80	Feb. 21/14	Clear
122		NE	12	13	32	1		BK02338	106196890	107739939	45.00	Feb. 21/14	Clear
122		NW	12	13	32	1		BK02338	106196913	107739928	6.25	Feb. 21/14	Clear
122		SE	12	13	32	1		BK02338	106196812	107739894	113.99	Feb. 21/14	Clear
122		SW	12	13	32	1			106421138	112687409	154.35	May 2/16	Town of Moosomin Easement reg'd Mar. 19, 1971; WSA Notices regd March 1991, two Aug 2007, Aug 2013
122		NW	15	13	32	1		BK02338	106421127	107739962	38.78	Feb. 21/14	Clear
122		SE	15	13	32	1		BK02338	130035989	120399486	20.54	Feb. 21/14	Tied to Parcel #120399497
122		SE	15	13	32	1		BK02338	130036025	120399497	11.70	Feb. 21/14	Tied to Parcel #120399486
122		SW	15	13	32	1		BK02338	130054924	107739951	66.73	Feb. 21/14	Clear
122		NE	16	13	32	1		BK02338	130054946	107739973	44.17	Feb. 21/14	Clear

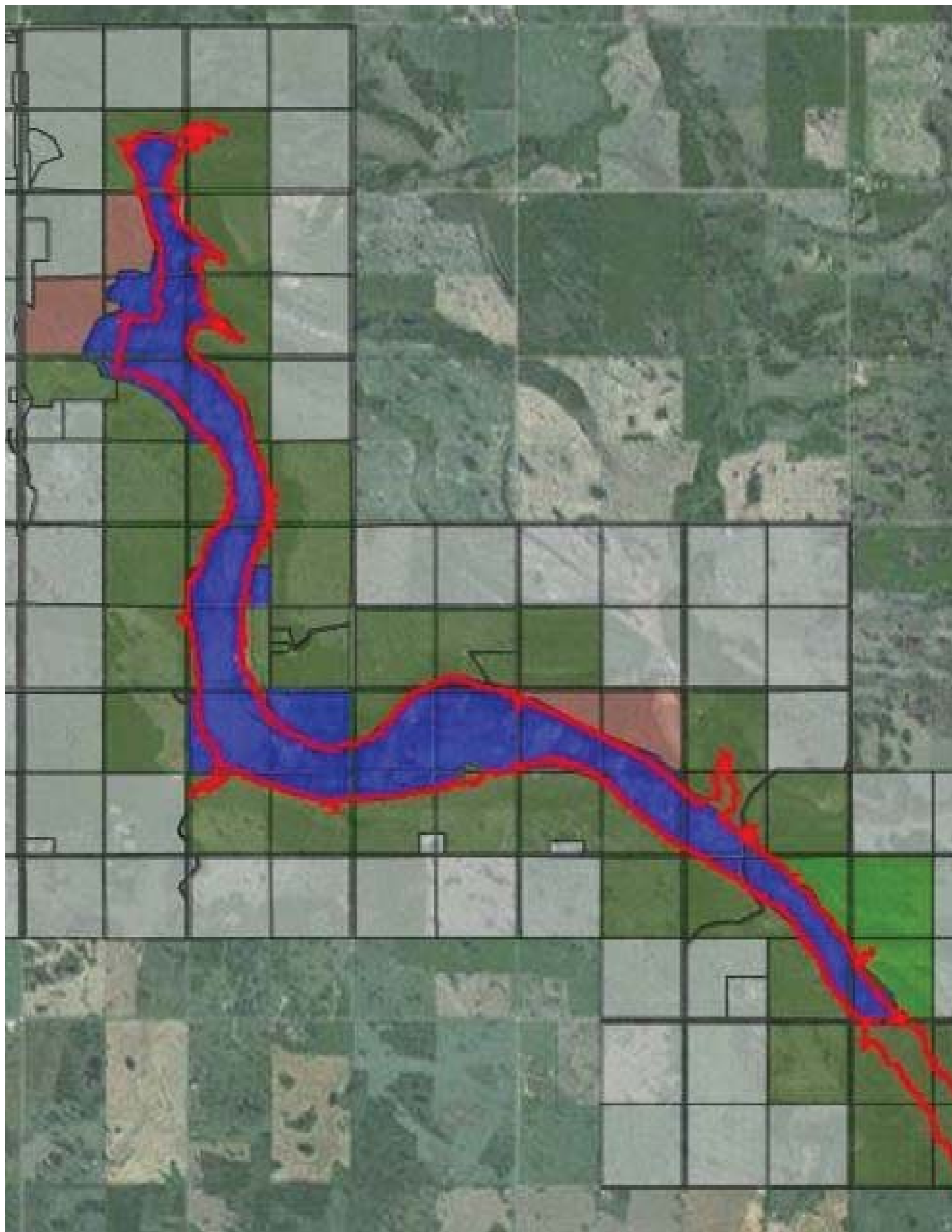



Moosomin Dam and Pipestone Reservoir

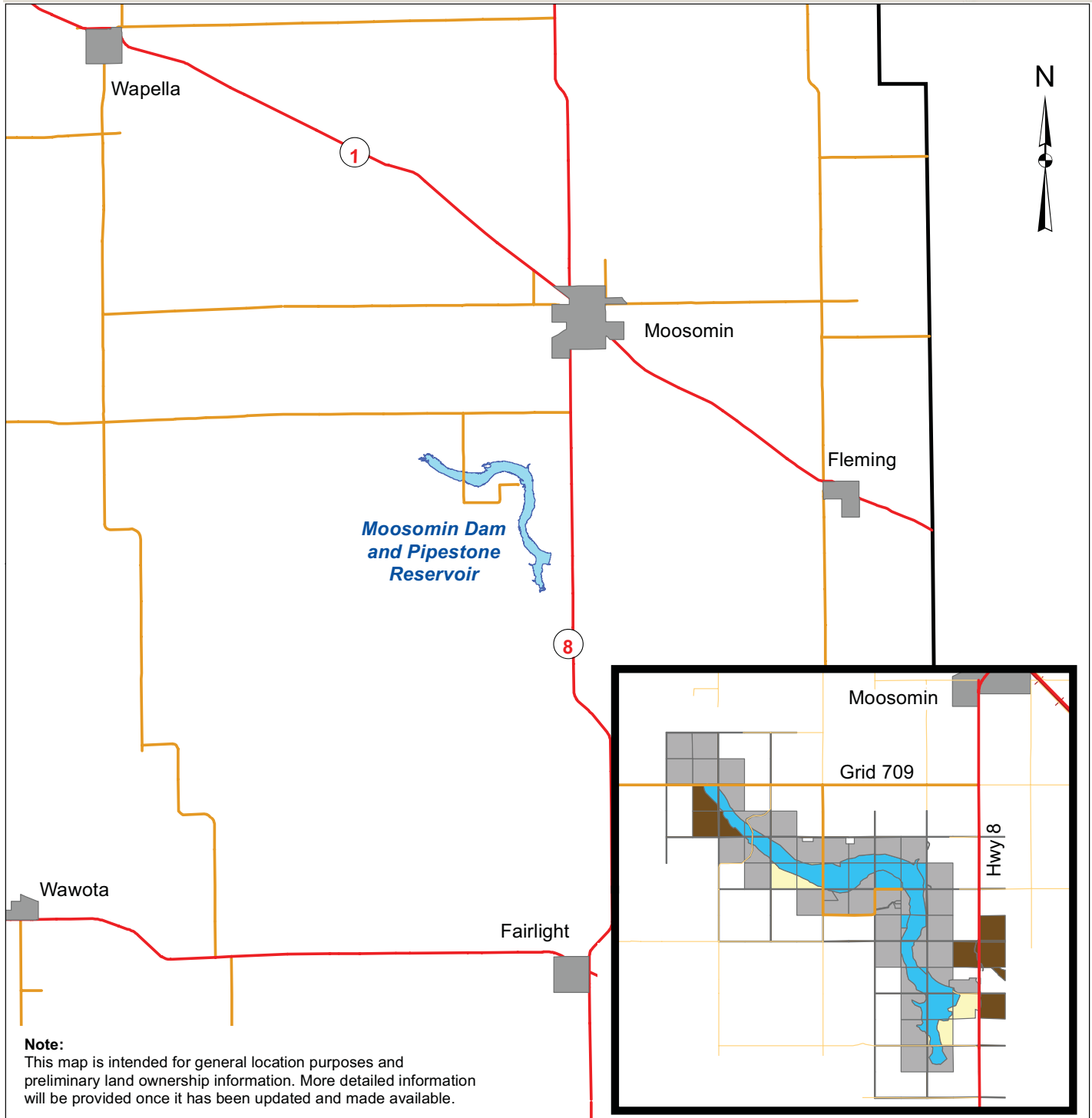

Note:

This map is intended for general location purposes and preliminary land ownership information. More detailed information will be provided once it has been updated and made available.

Parcel

	Canada Land		Dry Irrigated		RiverParcel
	Unclassified Canada Land		Irrigated		SaskParcel
	CPP Pasture		Private		SaskRoad
			Reservoir		Unpatented

Sources:

Information Services Corporation
- Base Data
- Parcels
- Land Ownership

Water Infrastructure Division
- Project Details

Disclaimer:

User assumes all responsibility for use, interpretation, and application of information contained on this map.

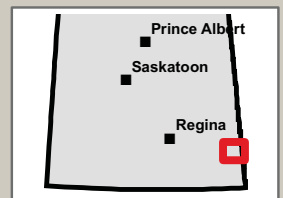

CYPRESS LAKE RESERVOIR - as at June 23, 2016

RM	Qtr	Sec	Twp	Rge	M	Lot/ PCL	Plan #	Canada Title No.	Parcel No.	Acres	Date Searched	Clear / Interests / Ties
51	NE	1	6	28	3		CQ4506	124453076	152094629	3.43	Feb. 13/14	Tied to Parcel #s 140689626, 140689637, 152094641, 152094764, 154198806, 154198817, 154198828
51	NE	1	6	28	3		CQ4506	124453098	152094641	3.94	Feb. 13/14	Tied to Parcel #s 140689626, 140689637, 152094629, 152094764, 154198806, 154198817, 154198828
51	NE	7	6	27	3		CQ4506	128877586	140689682	6.22	Feb. 13/14	Clear
51	NE	18	6	27	3		CQ4506	128877597	152094528	0.40	Feb. 13/14	Clear
51	NE	21	6	27	3		CQ4506	128877610	152094393	0.31	Feb. 13/14	Clear
51	NW	1	6	28	3		CQ4506	128913026	154198806	2.01	Feb. 13/14	Tied to Parcel #s 140689626, 140689637, 152094629, 152094641, 152094764, 154198817, 154198828
51	NW	1	6	28	3		CQ4506	128913037	154198817	51.67	Feb. 13/14	Tied to Parcel #s 140689626, 140689637, 152094629, 152094641, 152094764, 154198806, 154198828
51	NW	7	6	27	3		CQ4506	124452918	140689671	7.11	Feb. 13/14	Clear
51	NW	17	6	27	3		CQ4506	128872480	152094607	10.47	Feb. 13/14	Clear
51	NW	21	6	27	3		CQ4506	128872378	152094416	4.92	Feb. 13/14	Clear
51	SE	1	6	28	3		CQ4506	124453155	140689637	0.02	Feb. 13/14	Tied to Parcel #s 140689626, 152094629, 152094641, 152094764, 154198806, 154198817, 154198828
51	SE	12	6	28	3		CQ4506	124453177	140689626	9.93	Feb. 13/14	Tied to Parcel #s 140689637, 152094629, 152094641, 152094764, 154198806, 154198817, 154198828
51	SE	18	6	27	3		CQ4506	128877609	152094540	15.04	Feb. 13/14	Clear
51	SE	20	6	27	3		CQ4506	128870466	152094371	9.52	Feb. 13/14	Clear
51	SE	21	6	27	3		CQ4506	128872413	152094438	11.11	Feb. 13/14	Clear
51	SW	1	6	28	3	A	CQ4506	128913059	154198828	4.68	Feb. 13/14	Tied to Parcel #s 140689626, 140689637, 152094629, 152094641, 152094764, 154198806, 154198817
51	SW	7	6	27	3		CQ4506	124452930	140689693	5.41	Feb. 13/14	Clear
51	SW	20	6	27	3		CQ4506	128870477	152094562	9.27	Feb. 13/14	Clear
51	SW	21	6	27	3		CQ4506	128872446	152094450	6.22	Feb. 13/14	Clear
51	SW	21	6	27	3		CQ4506	128872468	152094472	0.76	Feb. 13/14	Clear
51	SW	22	6	27	3		CQ4506	128870499	152094584	5.49	Feb. 13/14	Clear
51	SW	1	6	28	3	B	CQ4506	124453234	152094764	3.73	Feb. 13/14	Tied to Parcel #s 140689626, 140689637, 152094629, 152094641, 154198806, 154198817, 154198828
111	NE	16	7	25	3		CQ4870	125008893	152333568	6.02	Feb. 13/14	Clear
111	NE	17	7	25	3		CQ4870	125008950	152333625	7.58	Feb. 13/14	Clear

RM	Qtr	Sec	Twp	Rge	M	Lot/ PCL	Plan #	Canada Title No.	Parcel No.	Acres	Date Searched	Clear / Interests / Ties
111	NE	21	7	25	3		CQ4870	125008994	152333669	7.83	Feb. 13/14	Clear
111	NW	16	7	25	3		CQ4870	125008916	152333580	13.71	Feb. 13/14	Clear
111	NW	18	7	25	3		CQ4870	125009030	143050137	6.40	Feb. 13/14	Clear
111	NW	22	7	25	3		CQ4870	125009018	152333681	0.67	Feb. 13/14	Clear
111	SE	17	7	25	3		CQ4870	125008938	152333603	0.15	Feb. 13/14	Clear
111	SE	21	7	25	3		CQ4870	125009096	152333759	10.42	Feb. 13/14	Tied to Parcel #152333771
111	SE	21	7	25	3	B	101728605	125009119	152333771	75.67	Feb. 13/14	Tied to Parcel #152333759
111	SW	17	7	25	3		CQ4870	125008972	152333647	6.09	Feb. 13/14	Clear
111	SW	27	7	25	3	A	CQ4870	125009052	152333715	7.11	Feb. 13/14	Clear
111	SW	27	7	25	3	B	CQ4870	125009074	152333737	1.32	Feb. 13/14	Clear
51	NE	9	6	26	3		CQ04871	128870523	150802556	30.58	Feb. 13/14	Clear
51	NW	19	6	25	3	F	DJ6436	124913156	152292179	5.94	Feb. 13/14	Clear
51	SE	8	6	26	3		DW2728	123873745	151900231	10.39	Feb. 13/14	Clear
51	SW	8	6	26	3		DW2728	122324925	151277137	8.16	Jun. 23/16	clear
51	NE	9	6	26	3		DW2728	128879814	150802567	4.66	Feb. 13/14	Clear
51	NE	16	6	27	3		63SC02261	126773837	153098152	4.27	Feb. 13/14	Clear
51	NE	16	6	27	3		63SC02261	126773859	153098174	3.23	Feb. 13/14	Clear
51	NW	15	6	27	3	C	63SC02261	126773792	153098118		Feb. 13/14	Clear; parcel pic unavailable
51	NW	15	6	27	3	D	63SC02261	126773815	153098130		Feb. 13/14	Clear; parcel pic unavailable
51	NW	16	6	27	3		63SC02261	126773871	153098196	4.76	Feb. 13/14	Clear
51	NW	16	6	27	3		63SC02261	126773893	153098219	3.36	Feb. 13/14	Clear
51	NE	13	6	26	3		63SC02703	120189720	140700530	0.14	Feb. 13/14	Clear
51	NE	14	6	26	3		63SC02703	120189742	140700541	2.63	Feb. 13/14	Clear
51	NE	19	6	25	3		63SC02703	142647228	166225147	1.56	Feb. 13/14	Clear
51	NW	13	6	26	3		63SC02703	120189663	140700529	8.25	Feb. 13/14	Clear
51	NW	19	6	25	3		63SC02703	120189584	141064400	0.86	Feb. 13/14	Tied to Parcel #s 150209074, 150209096, 150209119
51	SE	19	6	25	3		63SC02703	142647239	166225158	4.53	Feb. 13/14	Clear
51	SE	24	6	26	3		63SC02703	120189685	140700552	8.69	Feb. 13/14	Clear
51	SW	19	6	25	3	A	63SC02703	120189607	150209074	0.91	Feb. 13/14	Tied to Parcel #s 141064400, 150209096, 150209119
51	SW	19	6	25	3	A	63SC02703	120189629	150209096	0.14	Feb. 13/14	Tied to Parcel #s 141064400, 150209074, 150209119
51	SW	19	6	25	3	B	63SC02703	120189641	150209119	7.75	Feb. 13/14	Tied to Parcel #s 141064400, 150209074, 150209096
51	SW	24	6	26	3		63SC02703	120189708	140700563	0.07	Feb. 13/14	Clear
51	NE	24	6	26	3		89SC13762	122930209	151538283	0.07	Feb. 13/14	Clear
51	NE	24	6	26	3		89SC13762	122930221	151538306	12.69	Feb. 13/14	Clear
51	NW	24	6	26	3		89SC13762	122930243	140700451	9.27	Feb. 13/14	Clear
51	SW	24	6	26	3		89SC13762	122930265	140700440	10.03	Feb. 13/14	Clear
51	NE	1	6	28	3		89SC14912	122929566	151537710	4.76	Feb. 13/14	Clear
51	SE	1	6	28	3		89SC14912	122929588	140689547	0.57	Feb. 13/14	Clear





Cypress Lake

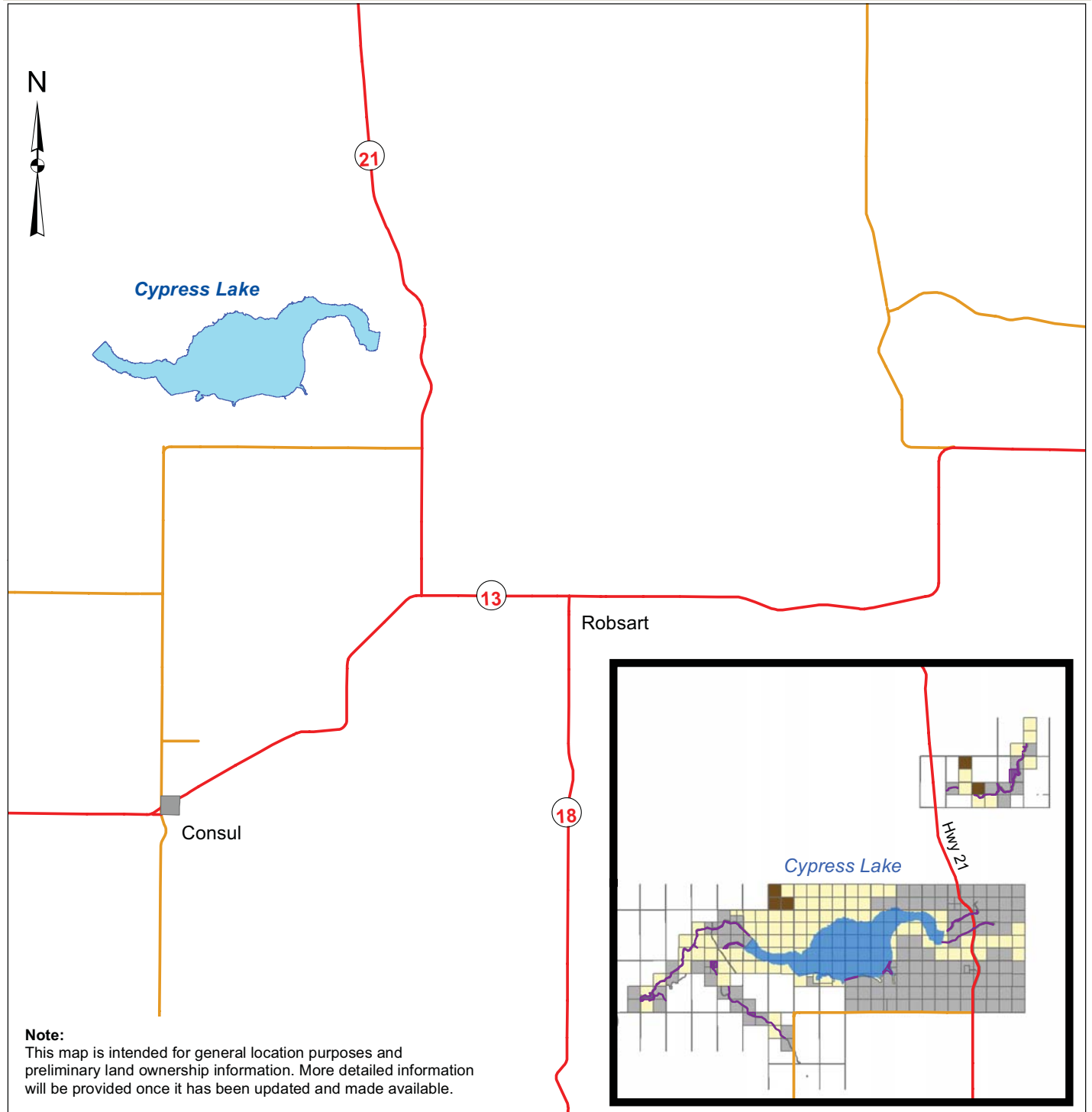

Note:
This map is intended for general location purposes and preliminary land ownership information. More detailed information will be provided once it has been updated and made available.

Parcel

Canada Land	Dry Irrigated	RiverParcel
Unclassified Canada Land	Irrigated	SaskParcel
CPP Pasture	Private	SaskRoad
	Reservoir	Unpatented

Sources:

Information Services Corporation
- Base Data
- Parcels
- Land Ownership

Water Infrastructure Division
- Project Details

Disclaimer:

User assumes all responsibility for use, interpretation, and application of information contained on this map.



EASTEND RESERVOIR - as at June 27, 2016													
RM	LSD	Qtr	Sec	Twp	Rge	M	Lot/ PCL	Plan #	Canada Title No.	Parcel No.	Acres	Date Searched	Clear/ Interests
49		NE	22	6	22	3		CR2670	125322601	152474823	15.41	Feb. 13/14	3 CNV Common Law Easements (Dominant) Aug 10, 2001, Nov 5, 2001, and tied to Parcels 141057974, 152474801, 152474845, 152474867
49		NE	22	6	22	3		CR2670	125322588	152474801	10.65	Feb. 13/14	3 CNV Common Law Easement (Dominant) Aug 10, 2001, Nov 5, 2001; tied to Parcels 141057974, 152474823, 152474845, 152474867
49		NE	26	6	22	3		CR2670	129477752	161363291	16.70	Feb. 13/14	Tied to Parcels 152474890, 152474913
49		NE	26	6	22	3		CR2670	129477707	161363336	79.80	Feb. 13/14	CNV Common Law Easement (Dominant) Nov 3, 1995 and tied to Parcels 141059336, 152475071, 152475093, 152475116, 152475194, 152475206
49		NE	27	6	22	3	E	CR2670	125322623	152474845	7.52	Feb. 13/14	3 CNV Common Law Easement (Dominant) Aug 10, 2001, Nov 5, 2001 and tied to Parcels 141057974, 152474801, 152474823, 152474867
49		NE	27	6	22	3	F	CR2670	125322645	152474867	36.69	Feb. 13/14	3 CNV Common Law Easement (Dominant) Aug 10, 2001, Nov 5, 2001 and tied to Parcels 141057974, 152474801, 152474823, 152474845
49		NW	23	6	22	3		CR2670	129370530	141058908	9.87	Feb. 13/14	Tied to Parcels 141058032, 152474991, 152475015, 152475037, 152475059
49		NW	25	6	22	3		CR2670	125322689	152474890	2.92	Feb. 13/14	Tied to Parcels 152474913, 161363291
49		NW	25	6	22	3		CR2670	125322702	152474913	2.00	Feb. 13/14	Tied to Parcels 152474890, 161363291
49		NW	25	6	22	3		CR2670	125322881	152475071	7.45	Feb. 13/14	2 CNV Common Law Easement (Dominant) April 3, 1991, Nov 3, 1995 and tied to Parcels 141059336, 152475093, 152475116, 152475194, 152475206, 161363336
49		NW	25	6	22	3		CR2670	125322904	152475093	0.19	Feb. 13/14	2 CNV Common Law Easement (Dominant) April 3, 1991, Nov 3, 1995 and tied to Parcels 141059336, 152475071, 152475116, 152475194, 152475206, 161363336
49		NW	25	6	22	3		CR2670	125322926	152475116	2.47	Feb. 13/14	2 CNV Common Law Easement (Dominant) April 3, 1991, Nov 3 1995 and tied to Parcels 141059336, 152475071, 152475093, 152475194, 152475206, 161363336
49		NW	26	6	22	3	G	CR2670	125323006	152475194	12.24	Feb. 13/14	CNV Common Law Easement (Dominant) Nov 3, 1995 and tied to Parcels 141059336, 152475071, 152475093, 152475116, 152475206, 161363336
49		NW	26	6	22	3	H	CR2670	125323017	152475206	91.61	Feb. 13/14	CNV Common Law Easement (Dominant) Nov 3, 1995 and tied to Parcels 141059336, 152475071, 152475093, 152475116, 152475194, 161363336
49		SE	27	6	22	3		CR2670	125322667	141057974	34.23	Feb. 13/14	3 CNV Common Law Easement (Dominant) Aug 10, 2001, Nov 5, 2001 and tied to Parcels 152474801, 152474823, 152474845, 152474867
49		SE	34	6	22	3	C	CR2670	129370585	152475037	1.70	Feb. 13/14	3 CNV Common Law Easement (Dominant) Aug 10, 2001, Nov 5, 2001 and tied to Parcels 141058032, 141058908, 152474991, 152475015, 152475059

49		SE	34	6	22	3	D	CR2670	129370596	152475059	5.65	Feb. 13/14	3 CNV Common Law Easement (Dominant) Aug 10, 2001, Nov 5, 2001 and tied to Parcels 141058032, 141058908, 152474991, 152475015, 152475037
49		SE	35	6	22	3		CR2670	129370541	141058032	22.83	Feb. 13/14	Tied to Parcels 141058908, 152474991, 152475015, 152475037, 152475059
49		SW	26	6	22	3		CR2670	125323028	141059336	25.34	Feb. 13/14	2 CNV Common Law Easement (Dominant) April 3, 1991, Nov 3, 1995 and tied to Parcels 152475071, 152475093, 152475116, 152475194, 152475206, 161363336
49		SW	35	6	22	3		CR2670	129370563	152474991	16.64	Feb. 13/14	Tied to Parcels 141058032, 141058908, 152475015, 152475037, 152475059
49		SW	35	6	22	3		CR2670	129370574	152475015	4.20	Feb. 13/14	Tied to Parcels 141058032, 141058908, 152474991, 152475037, 152475059
49		NE	25	6	22	3	A	CR3513	125007072	152331904	1.48	Feb. 13/14	Clear
		SW	31	6	21	3		CR3513	125007050	141432487	2.04	Feb. 13/14	Clear, Town of Eastend
49		NE	21	6	21	3			124053825	141422880	109.40	Feb. 13/14	Clear
49		NW	21	6	21	3			124053847	141422879	13.23	Feb. 13/14	Tied to Parcel #141595971
49		NW	21	6	21	3			124053858	141595971	64.03	Feb. 13/14	Tied to Parcel #141422879
49		NE	25	6	22	3	C	72SC08791	120262070	150245771	1.18	Feb. 13/14	CNV Common Law Easement (Dominant) May 7, 2002 and tied to Parcels 150245670, 150245692, 150245715, 150245737, 150245759, 150245793
49		NE	25	6	22	3	D	72SC08791	120262092	150245793	0.43	Feb. 13/14	CNV Common Law Easement (Dominant) May 7, 2002 and tied to Parcels 150245670, 150245692, 150245715, 150245737, 150245759, 150245771
49		NW	25	6	22	3	D	72SC08791	120262014	150245715	3.23	Feb. 13/14	CNV Common Law Easement (Dominant) May 7, 2002 and tied to Parcels 150245670, 150245692, 150245737, 150245759, 150245771, 150245793
49		NW	25	6	22	3	A	72SC08791	120261978	150245670	0.75	Feb. 13/14	CNV Common Law Easement (Dominant) May 7, 2002 and tied to Parcels 150245692, 150245715, 150245737, 150245759, 150245771, 150245793
49		NW	25	6	22	3	B	72SC08791	120261990	150245692	1.04	Feb. 13/14	CNV Common Law Easement (Dominant) May 7, 2002 and tied to Parcels 150245670, 150245715, 150245737, 150245759, 150245771, 150245793
49		NW	25	6	22	3	B	72SC08791	120262036	150245737	0.92	Feb. 13/14	CNV Common Law Easement (Dominant) May 7, 2002 and tied to Parcels 150245670, 150245692, 150245715, 150245759, 150245771, 150245793
49		NW	25	6	22	3	C	72SC08791	120262058	150245759	0.72	Feb. 13/14	CNV Common Law Easement (Dominant) Mjay 7, 2002 and tied to Parcels 150245670, 150245692, 150245715, 150245737, 150245771, 150245793
49		NW	25	6	22	3	E	72SC08791	120262115	150245816	1.35	Feb. 13/14	Clear
49		NW	25	6	22	3	F	72SC08791	120262137	150245838	0.16	Feb. 13/14	Clear
		SE	31	6	21	3	K	72SC08791	120261855	150245557	2.71	Feb. 13/14	Town of Eastend; Tied to Parcel #150245579
		SE	31	6	21	3	K	72SC08791	120261877	150245579	4.45	Feb. 13/14	Town of Eastend; Tied to Parcel #150245557

		SW	31	6	21	3	F	72SC08791	120261899	150245591	0.24	Feb. 13/14	Town of Eastend; Caveat Town of Eastend reg'd March 18, 1960; Tied to Parcels 150245614, 150245636, 150245658
		SW	31	6	21	3	G	72SC08791	120261912	150245614	0.02	Feb. 13/14	Town of Eastend; Caveat Town of Eastend reg'd March 18, 1960; tied to Parcels 150245591, 150245636, 150245658
		SW	31	6	21	3	H	72SC08791	120261934	150245636	0.11	Feb. 13/14	Town of Eastend; Caveat Town of Eastend reg'd March 18, 1960; tied to Parcels 150245591, 150245614, 150245658
		SW	31	6	21	3	J	72SC08791	120261956	150245658	0.36	Feb. 13/14	Town of Eastend; Caveat Town of Eastend reg'd March 18, 1960; tied to Parcels 150245591, 150245614, 150245636
49		SE	36	6	22	3	K	74SC01456	122866386	151502666	3.84	Feb. 13/14	Clear
49		SE	36	6	22	3	L	74SC01456	122866409	151502688	2.69	Feb. 13/14	Clear
49		NE	25	6	22	3		74SC01456	122866342	151502622	1.79	Feb. 13/14	Tied to Parcel #151502644
49		NE	25	6	22	3		74SC01456	122866364	151502644	0.34	Feb. 13/14	Tied to Parcel #151502622
49		NE	22	6	22	3		75SC10085	122900217	151521915	1.40	Feb. 13/14	3 CNV Easements (Dominant) Aug 10, 2001, Nov 5, 2001
49		NE	22	6	22	3		75SC10085	122900239	151521937	2.04	Feb. 13/14	3 CNV Easements (Dominant) Aug 10, 2001, Nov 5, 2001
49		NW	23	6	22	3		75SC10085	122900295	141058896	1.06	Feb. 13/14	Clear
49		NW	26	6	22	3		75SC10085	122900318	151522006	1.02	Feb. 13/14	Clear
49		NW	26	6	22	3		75SC10085	122900329	151522017	0.92	Feb. 13/14	Clear
49		NW	26	6	22	3		75SC10085	122900330	151522028	0.84	Feb. 13/14	Clear
49		NE	26	6	22	3		75SC10085	129366669	151522039	0.59	Feb. 13/14	Clear
49		NE	26	6	22	3		75SC10085	129366704	151522051	0.52	Feb. 13/14	Clear
49		SE	27	6	22	3		75SC10085	122900251	151521959	0.84	Feb. 13/14	3 CNV Easements (Dominant) Aug 10, 2001, Nov 5, 2001
49		SE	27	6	22	3		75SC10085	122900273	151521971	0.50	Feb. 13/14	3 CNV Easements (Dominant) Aug 10, 2001, Nov 5, 2001
49		SW	35	6	22	3		75SC10085	122900408	141058043	1.56	Feb. 13/14	Clear
49		SW	26	6	22	3		75SC10085	129366748	151522073	0.89	Feb. 13/14	Clear
49		SW	26	6	22	3		75SC10085	129366782	151522084	0.18	Feb. 13/14	Clear
49		SE	12	6	21	3	A	76SC11080	122869244	151503959	1.59	Feb. 13/14	Clear
49		SE	12	6	21	3	B	76SC11080	139848328	165043043	7.16	Feb. 13/14	Tied to Parcels 165043054 & 165043065; also in NE 1-6-21 W3
49		SE	12	6	21	3	B	76SC11080	139848339	165043054	1.62	Feb. 13/14	Tied to Parcels 165043043 & 165043065
49		SE	12	6	21	3	B	76SC11080	139848340	165043065	0.52	Feb. 13/14	Tied to Parcels 165043043 & 165043054
49		SW	7	6	20	3	C	76SC11080	122869288	151503993	0.84	Feb. 13/14	Clear
49		NW	6	6	20	3	D	76SC11080	122869301	151504017	0.51	Feb. 13/14	Clear
49		SW	7	6	20	3	E	76SC11080	122869323	151504039	7.41	Feb. 13/14	Clear
49		NW	6	6	20	3	F	76SC11080	122869345	151504051	4.97	Feb. 13/14	Clear
49		NE	6	6	20	3	G	76SC11080	122869367	151504073	8.18	Feb. 13/14	Clear; also in NW 6-6-20 W3
49		SE	7	6	20	3	H	76SC11080	122869389	151504095	5.55	Feb. 13/14	Clear; also in SW 7-6-20 W3
49		SE	7	6	20	3	J	76SC11080	122869402	151504118	6.52	Feb. 13/14	Clear; also in SW 7-6-20 W3

49		NE	6	6	20	3	K	76SC11080	122869424	151504130	1.46	Feb. 13/14	Clear
49		NE	6	6	20	3	L	76SC11080	122869446	151504152	2.64	Feb. 13/14	Clear; also in SE 6-6-20 W3
49		SE	5	6	20	3	M	76SC11080	122869468	151504174	4.80	Feb. 13/14	Clear; also in NW & SW 5-6-20 W3
49		SE	5	6	20	3	N	76SC11080	122869480	151504196	9.53	Feb. 13/14	Misc Int Easement ROW dated Jan 4, 2012; also in NE & NW 5-6-20 W3
49		SE	8	6	20	3	O	76SC11080	122869503	151504219	0.38	Feb. 13/14	Clear
49		SE	5	6	20	3	P	76SC11080	122869525	151504231	10.13	Feb. 13/14	Misc Int Easement ROW dated Jan 4, 2012; also in NE & NW 5-6-20 W3
49		SE	5	6	20	3	Q	76SC11080	122869547	151504253	2.67	Feb. 13/14	Clear
49		SE	5	6	20	3	S	76SC11080	122869569	151504275	0.28	Feb. 13/14	Clear
49		SE	5	6	20	3	T	76SC11080	122869581	151504297	1.65	Feb. 13/14	Clear
49		SW	5	6	20	3	U	76SC11080	122869604	151504310	4.10	Feb. 13/14	Clear
49		SE	12	6	21	3	St/L 1	76SC11080	140000454	165092126	0.29	Feb. 13/14	Clear
49		NE	6	6	20	3	St/L 2	76SC11080	140000465	165092160	12.65	Feb. 13/14	Clear; also in NW, SE & SW 6-6-20 W3
49		SE	5	6	20	3	St/L 3	76SC11080	140000487	165092171	8.95	Feb. 13/14	Clear, also in NW & SW 5-6-20 W3
49		NE	6	6	20	3	St/L 4	76SC11080	140000511	165092182	9.68	Feb. 13/14	Clear; also in NW 6 & SW 7-6-20 W3
49		NE	12	6	20	3	St/L 1	77SC04658	140008968	165093936	1.28	Feb. 13/14	Clear
49		NW	7	6	21	3	St/L 2	77SC04658	140009015	165093969	6.18	Feb. 13/14	Clear
49		NW	7	6	20	3	St/L 3	77SC04658	140009048	165093970	1.74	Feb. 13/14	Clear
49		SW	18	6	20	3	St/L 4	77SC04658	140009071	165093981	3.75	Feb. 13/14	Clear
49		SE	24	6	21		St/L 5	77SC04658	140009149	165093992	32.28	Feb. 13/14	Clear; numerous LLDs
49		SE	13	6	21	3	St/L 23	77SC04658	129378853	151616101	4.41	Feb. 13/14	Clear; Street (Vested)
49		NW	7	6	20	3	200	77SC04658	122882991	151514557	35.16	Feb. 13/14	Tied to Parcels 151514579, 151514591, 151514614, 151514636, 151514658, 151514670, 151514692, 151514715, 151514737, 151514759, 151514771, 151514793, 151514816, 151514838, 151514850, 151514872, 151514894, 151514917, 151514939, 151514951, 151514973, 151514995, 151515053, 151515075, 151515097, 151515110, 165088828
49		NW	7	6	20	3	210	77SC04658	122883015	151514579	25.05	Feb. 13/14	Tied to Parcels 151514557, 151514591, 151514614, 151514636, 151514658, 151514670, 151514692, 151514715, 151514737, 151514759, 151514771, 151514793, 151514816, 151514838, 151514850, 151514872, 151514894, 151514917, 151514939, 151514951, 151514973, 151514995, 151515053, 151515075, 151515097, 151515110, 165088828
49		NW	7	6	20	3	211	77SC04658	122883037	151514591	0.35	Feb. 13/14	Tied to Parcels 151514557, 151514579, 151514614, 151514636, 151514658, 151514670, 151514692, 151514715, 151514737, 151514759, 151514771, 151514793, 151514816, 151514838, 151514850, 151514872, 151514894, 151514917, 151514939, 151514951, 151514973, 151514995, 151515053, 151515075, 151515097, 151515110, 165088828

49		NW	7	6	20	3	212	77SC04658	122883059	151514614	4.21	Feb. 13/14	Tied to Parcels 151514557, 151514579, 151514591, 151514636, 151514658, 151514670, 151514692, 151514715, 151514737, 151514759, 151514771, 151514793, 151514816, 151514838, 151514850, 151514872, 151514894, 151514917, 151514939, 151514951, 151514973, 151514995, 151515053, 151515075, 151515097, 151515110, 165088828
49		NW	7	6	20	3	A	77SC04658	122883318	151514872	7.90	Feb. 13/14	Tied to Parcels 151514557, 151514579, 151514591, 151514614, 151514636, 151514658, 151514670, 151514692, 151514715, 151514737, 151514759, 151514771, 151514793, 151514816, 151514838, 151514850, 151514894, 151514917, 151514939, 151514951, 151514973, 151514995, 151515053, 151515075, 151515097, 151515110, 165088828
49		NW	7	6	20	3	B	77SC04658	122883330	151514894	0.23	Feb. 13/14	Tied to Parcels 151514557, 151514579, 151514591, 151514614, 151514636, 151514658, 151514670, 151514692, 151514715, 151514737, 151514759, 151514771, 151514793, 151514816, 151514838, 151514850, 151514872, 151514917, 151514939, 151514951, 151514973, 151514995, 151515053, 151515075, 151515097, 151515110, 165088828
49		SE	13	6	21	3	C	77SC04658	122883071	151514636	0.08	Feb. 13/14	Tied to Parcels 151514557, 151514579, 151514591, 151514614, 151514658, 151514670, 151514692, 151514715, 151514737, 151514759, 151514771, 151514793, 151514816, 151514838, 151514850, 151514872, 151514894, 151514917, 151514939, 151514951, 151514973, 151514995, 151515053, 151515075, 151515097, 151515110, 165088828
49		NW	13	6	21	3	D	77SC04658	122883352	151514917	1.52	Feb. 13/14	Tied to Parcels 151514557, 151514579, 151514591, 151514614, 151514636, 151514658, 151514670, 151514692, 151514715, 151514737, 151514759, 151514771, 151514793, 151514816, 151514838, 151514850, 151514872, 151514894, 151514939, 151514951, 151514973, 151514995, 151515053, 151515075, 151515097, 151515110, 165088828
49		NW	7	6	20	3	E	77SC04658	122883374	151514939	5.25	Feb. 13/14	Tied to Parcels 151514557, 151514579, 151514591, 151514614, 151514636, 151514658, 151514670, 151514692, 151514715, 151514737, 151514759, 151514771, 151514793, 151514816, 151514838, 151514850, 151514872, 151514894, 151514917, 151514951, 151514973, 151514995, 151515053, 151515075, 151515097, 151515110, 165088828; also in NE 12-6-21 W3
49		NE	12	6	21	3	F	77SC04658	122883093	151514658	1.54	Feb. 13/14	Tied to Parcels 151514557, 151514579, 151514591, 151514614, 151514636, 151514670, 151514692, 151514715, 151514737, 151514759, 151514771, 151514793, 151514816, 151514838, 151514850, 151514872, 151514894, 151514917, 151514939, 151514951, 151514973, 151514995, 151515053, 151515075, 151515097, 151515110, 165088828

49		NE	12	6	21	3	G	77SC04658	122883116	151514670	2.06	Feb. 13/14	Tied to Parcels 151514557, 151514579, 151514591, 151514614, 151514636, 151514658, 151514692, 151514715, 151514737, 151514759, 151514771, 151514793, 151514816, 151514838, 151514850, 151514872, 151514894, 151514917, 151514939, 151514951, 151514973, 151514995, 151515053, 151515075, 151515097, 151515110, 165088828
49		NE	12	6	21	3	H	77SC04658	122883138	151514692	0.75	Feb. 13/14	Tied to Parcels 151514557, 151514579, 151514591, 151514614, 151514636, 151514658, 151514670, 151514715, 151514737, 151514759, 151514771, 151514793, 151514816, 151514838, 151514850, 151514872, 151514894, 151514917, 151514939, 151514951, 151514973, 151514995, 151515053, 151515075, 151515097, 151515110, 165088828
49		SE	13	6	21	3	J	77SC04658	122883150	151514715	7.75	Feb. 13/14	Tied to Parcels 151514557, 151514579, 151514591, 151514614, 151514636, 151514658, 151514670, 151514692, 151514737, 151514759, 151514771, 151514793, 151514816, 151514838, 151514850, 151514872, 151514894, 151514917, 151514939, 151514951, 151514973, 151514995, 151515053, 151515075, 151515097, 151515110, 165088828; also in NE 13-6-21 W3
49		SE	13	6	21	3	K	77SC04658	122883172	151514737	6.58	Feb. 13/14	Tied to Parcels 151514557, 151514579, 151514591, 151514614, 151514636, 151514658, 151514670, 151514692, 151514715, 151514759, 151514771, 151514793, 151514816, 151514838, 151514850, 151514872, 151514894, 151514917, 151514939, 151514951, 151514973, 151514995, 151515053, 151515075, 151515097, 151515110, 165088828; also in NE 13-6-21 W3
49		NE	13	6	21	3	K	77SC04658	122883194	151514759	1.55	Feb. 13/14	Tied to Parcels 151514557, 151514579, 151514591, 151514614, 151514636, 151514658, 151514670, 151514692, 151514715, 151514737, 151514771, 151514793, 151514816, 151514838, 151514850, 151514872, 151514894, 151514917, 151514939, 151514951, 151514973, 151514995, 151515053, 151515075, 151515097, 151515110, 165088828
49		SE	13	6	21	3	L	77SC04658	122883251	151514816	0.62	Feb. 13/14	Tied to Parcels 151514557, 151514579, 151514591, 151514614, 151514636, 151514658, 151514670, 151514692, 151514715, 151514737, 151514759, 151514771, 151514793, 151514838, 151514850, 151514872, 151514894, 151514917, 151514939, 151514951, 151514973, 151514995, 151515053, 151515075, 151515097, 151515110, 165088828

49		SE	13	6	21	3	L	77SC04658	122883273	151514838	1.12	Feb. 13/14	Tied to Parcels 151514557, 151514579, 151514591, 151514614, 151514636, 151514658, 151514670, 151514692, 151514715, 151514737, 151514759, 151514771, 151514793, 151514816, 151514850, 151514872, 151514894, 151514917, 151514939, 151514951, 151514973, 151514995, 151515053, 151515075, 151515097, 151515110, 165088828; also in SW 18-6-20 W3
49		SW	18	6	20	3	L	77SC04658	122883295	151514850	0.28	Feb. 13/14	Tied to Parcels 151514557, 151514579, 151514591, 151514614, 151514636, 151514658, 151514670, 151514692, 151514715, 151514737, 151514759, 151514771, 151514793, 151514816, 151514838, 151514872, 151514894, 151514917, 151514939, 151514951, 151514973, 151514995, 151515053, 151515075, 151515097, 151515110, 165088828
49		NW	18	6	20	3	M	77SC04658	122883217	151514771	3.52	Feb. 13/14	Tied to Parcels 151514557, 151514579, 151514591, 151514614, 151514636, 151514658, 151514670, 151514692, 151514715, 151514737, 151514759, 151514793, 151514816, 151514838, 151514850, 151514872, 151514894, 151514917, 151514939, 151514951, 151514973, 151514995, 151515053, 151515075, 151515097, 151515110, 165088828
49		SW	18	6	20	3	M	77SC04658	122883239	151514793	3.81	Feb. 13/14	Tied to Parcels 151514557, 151514579, 151514591, 151514614, 151514636, 151514658, 151514670, 151514692, 151514715, 151514737, 151514759, 151514771, 151514816, 151514838, 151514850, 151514872, 151514894, 151514917, 151514939, 151514951, 151514973, 151514995, 151515053, 151515075, 151515097, 151515110, 165088828; also in NW 18-6-20 W3
49		NW	18	6	20	3	N	77SC04658	122883396	151514951	9.27	Feb. 13/14	Tied to Parcels 151514557, 151514579, 151514591, 151514614, 151514636, 151514658, 151514670, 151514692, 151514715, 151514737, 151514759, 151514771, 151514793, 151514816, 151514838, 151514850, 151514872, 151514894, 151514917, 151514939, 151514951, 151514973, 151514995, 151515053, 151515075, 151515097, 151515110, 165088828; also in SE 24 & NE 13-6-21 W3
49		NW	13	6	21	3	O	77SC04658	122883419	151514973	10.57	Feb. 13/14	Tied to Parcels 151514557, 151514579, 151514591, 151514614, 151514636, 151514658, 151514670, 151514692, 151514715, 151514737, 151514759, 151514771, 151514793, 151514816, 151514838, 151514850, 151514872, 151514894, 151514917, 151514939, 151514951, 151514995, 151515053, 151515075, 151515097, 151515110, 165088828

49		NE	14	6	21	3	P	77SC04658	122883431	151514995	22.96	Feb. 13/14	Tied to Parcels 151514557, 151514579, 151514591, 151514614, 151514636, 151514658, 151514670, 151514692, 151514715, 151514737, 151514759, 151514771, 151514793, 151514816, 151514838, 151514850, 151514872, 151514894, 151514917, 151514939, 151514951, 151514973, 151515053, 151515075, 151515097, 151515110, 165088828; also in NE & SE 23-6-21 W3
49		SE	24	6	21	3	Q	77SC04658	139993745	165088828	0.43	Feb. 13/14	Tied to Parcels 151514557, 151514579, 151514591, 151514614, 151514636, 151514658, 151514670, 151514692, 151514715, 151514737, 151514759, 151514771, 151514793, 151514816, 151514838, 151514850, 151514872, 151514894, 151514917, 151514939, 151514951, 151514973, 151514995, 151515053, 151515075, 151515097, 151515110
49		SW	24	6	21	3	S	77SC04658	122883497	151515053	4.57	Feb. 13/14	Tied to Parcels 151514557, 151514579, 151514591, 151514614, 151514636, 151514658, 151514670, 151514692, 151514715, 151514737, 151514759, 151514771, 151514793, 151514816, 151514838, 151514850, 151514872, 151514894, 151514917, 151514939, 151514951, 151514973, 151514995, 151515075, 151515097, 151515110, 165088828
49		SW	24	6	21	3	T	77SC04658	122883510	151515075	0.22	Feb. 13/14	Tied to Parcels 151514557, 151514579, 151514591, 151514614, 151514636, 151514658, 151514670, 151514692, 151514715, 151514737, 151514759, 151514771, 151514793, 151514816, 151514838, 151514850, 151514872, 151514894, 151514917, 151514939, 151514951, 151514973, 151514995, 151515053, 151515097, 151515110, 165088828
49		NW	24	6	21	3	U	77SC04658	122883532	151515097	4.33	Feb. 13/14	Tied to Parcels 151514557, 151514579, 151514591, 151514614, 151514636, 151514658, 151514670, 151514692, 151514715, 151514737, 151514759, 151514771, 151514793, 151514816, 151514838, 151514850, 151514872, 151514894, 151514917, 151514939, 151514951, 151514973, 151514995, 151515053, 151515075, 151515110, 165088828
49		NE	23	6	21	3	V	77SC04658	122883554	151515110	0.23	Feb. 13/14	Tied to Parcel # 151514557, 151514579, 151514591, 151514614, 151514636, 151514658, 151514670, 151514692, 151514715, 151514737, 151514759, 151514771, 151514793, 151514816, 151514838, 151514850, 151514872, 151514894, 151514917, 151514939, 151514951, 151514973, 151514995, 151515053, 151515075, 151515097, 165088828
49		SE	13	6	21	3	St/L 6	77SC04658	141775599	166111275	2.89	Feb. 13/14	Tied to Parcel #166111286; also in SW 18-6-20 W3
49		SW	18	6	20	3	St/L 7	77SC04658	141775601	166111286	0.13	Feb. 13/14	Tied to Parcel #166111275
49		SE	24	6	21	3	231	80SC01150	120898176	150576149	0.50	Feb. 13/14	Clear
49		NW	20	6	21	3	316	81SC06998	122951246	151548037	1.63	Feb. 13/14	Tied to Parcels 151548015, 151548059, 151548071, 151548093, 151548116, 151548138, 151548172, 151548194, 151548217, 151548239, 151548251, 166141076, 166141087

49		SE	29	6	21	3	317	81SC06998	122951268	151548059	1.46	Feb. 13/14	Tied to Parcels 151548015, 151548037, 151548071, 151548093, 151548116, 151548138, 151548172, 151548194, 151548217, 151548239, 151548251, 166141076, 166141087
49		SE	32	6	21	3		81SC06998	122951280	151548071	0.08	Feb. 13/14	Tied to Parcels 151548015, 151548037, 151548059, 151548093, 151548116, 151548138, 151548172, 151548194, 151548217, 151548239, 151548251, 166141076, 166141087
49		SE	32	6	21	3	324	81SC06998	122951303	151548093	22.72	Feb. 13/14	Tied to Parcels 151548015, 151548037, 151548059, 151548071, 151548116, 151548138, 151548172, 151548194, 151548217, 151548239, 151548251, 166141076, 166141087
49		SE	32	6	21	3	325	81SC06998	122951325	151548116	30.20	Feb. 13/14	Tied to Parcels 151548015, 151548037, 151548059, 151548071, 151548093, 151548138, 151548172, 151548194, 151548217, 151548239, 151548251, 166141076, 166141087
49		SW	33	6	21	3	326	81SC06998	122951347	151548138	2.47	Feb. 13/14	Tied to Parcels 151548015, 151548037, 151548059, 151548071, 151548093, 151548116, 151548172, 151548194, 151548217, 151548239, 151548251, 166141076, 166141087
49		SW	33	6	21	3	327	81SC06998	122951448	151548239	4.37	Feb. 13/14	Tied to Parcels 151548015, 151548037, 151548059, 151548071, 151548093, 151548116, 151548138, 151548172, 151548194, 151548217, 151548251, 166141076, 166141087
49		SW	33	6	21	3	327	81SC06998	122951460	151548251	5.36	Feb. 13/14	Tied to Parcels 151548015, 151548037, 151548059, 151548071, 151548093, 151548116, 151548138, 151548172, 151548194, 151548217, 151548239, 166141076, 166141087
49		SW	33	6	21	3	328	81SC06998	142014260	166141076	11.48	Feb. 13/14	Tied to parcels 151548015, 151548037, 151548059, 151548071, 151548093, 151548116, 151548138, 151548172, 151548194, 151548217, 151548239, 151548251, 166141087
49		SW	33	6	21	3	328	81SC06998	142014271	166141087	0.01	Feb. 13/14	Tied to Parcels #s 151548015, 151548037, 151548059, 151548071, 151548093, 151548116, 151548138, 151548172, 151548194, 151548217, 151548239, 151548251, 166141076
49		SW	33	6	21	3	329	81SC06998	122951381	151548172	5.66	Feb. 13/14	Tied to Parcels 151548015, 151548037, 151548059, 151548071, 151548093, 151548116, 151548138, 151548194, 151548217, 151548239, 151548251, 166141076, 166141087
49		SE	28	6	21	3	352	81SC06998	122951404	151548194	6.89	Feb. 13/14	Tied to Parcels 151548015, 151548037, 151548059, 151548071, 151548093, 151548116, 151548138, 151548172, 151548217, 151548239, 151548251, 166141076, 166141087
49		NW	22	6	21	3	359	81SC06998	122951426	151548217	1.30	Feb. 13/14	Tied to Parcels 151548015, 151548037, 151548059, 151548071, 151548093, 151548116, 151548138, 151548172, 151548194, 151548239, 151548251, 166141076, 166141087
49		SW	27	6	21	3	364	81SC06998	122952720	151549500	4.79	Feb. 13/14	Clear
49		NW	27	6	21	3	370	81SC06998	139992979	165088233	4.18	Feb. 13/14	Tied to Parcel #165088244; also in SW 34-6-21 W3
49		SW	34	6	21	3	370	81SC06998	139992980	165088244	1.33	Feb. 13/14	Tied to Parcel #165088233
49		NW	26	6	21	3	386	81SC06998	122952764	151549544	9.28	Feb. 13/14	Clear
49		NW	26	6	21	3	396	81SC06998	122952775	151549555	0.87	Feb. 13/14	Clear
49		SW	26	6	21	3	397	81SC06998	122952786	151549566	1.11	Feb. 13/14	Clear

49		SW	26	6	21	3	398	81SC06998	139902835	165067151	0.20	Feb. 13/14	Tied to Parcel #165067162
49		SW	26	6	21	3	398	81SC06998	139902846	165067162	13.93	Feb. 13/14	Tied to Parcel #165067151
49		SW	26	6	21	3	399	81SC06998	122952809	151549588	0.00	Feb. 13/14	Clear
49		SE	26	6	21	3	400	81SC06998	141696108	166099517	0.13	Feb. 13/14	Tied to Parcel #166099506
49		SE	26	6	21	3	400	81SC06998	141696096	166099506	2.27	Feb. 13/14	Tied to Parcel #166099517
49		SE	32	6	21	3	413	81SC06998	122952887	151549667	11.65	Feb. 13/14	Clear
49		NE	30	6	21	3	A	81SC06998	122951628	151548419	1.07	Feb. 13/14	Clear
49		NE	30	6	21	3	C	81SC06998	122951640	151548431	2.22	Feb. 13/14	Clear
49		NW	29	6	21	3	D	81SC06998	122951606	151548396	1.27	Feb. 13/14	Clear
49		SE	32	6	21	3	E	81SC06998	122951662	151548453	15.21	Feb. 13/14	Clear; also in NW 29 & SW 32-6-21 W3
49		SE	32	6	21	3	F	81SC06998	122951684	151548475	10.74	Feb. 13/14	Clear; also in NE 32-6-21 W3
49		SW	32	6	21	3	G	81SC06998	122951707	151548497	2.27	Feb. 13/14	Clear
49		SE	32	6	21	3	H	81SC06998	122951729	151548510	0.15	Feb. 13/14	Clear
49		SE	32	6	21	3	J	81SC06998	122951741	151548532	2.02	Feb. 13/14	Clear; also in NE 29-6-21 W3
49		NE	29	6	21	3	K	81SC06998	122951763	151548554	1.78	Feb. 13/14	Clear
49		NW	29	6	21	3	L	81SC06998	122951785	151548576	12.37	Feb. 13/14	Clear; also in SE & SW 29-6-21 W3
49		NE	20	6	21	3	M	81SC06998	122951808	151548598	2.52	Feb. 13/14	Clear
49		NW	21	6	21	3	N	81SC06998	122951820	151548611	5.62	Feb. 13/14	Clear
49		SW	28	6	21	3	P	81SC06998	122951842	151548633	2.77	Feb. 13/14	Clear
49		NW	28	6	21	3	Q	81SC06998	122951864	151548655	4.93	Feb. 13/14	Clear; also in SW 33-6-21 W3
49		SW	33	6	21	3	S	81SC06998	122951886	151548677	5.76	Feb. 13/14	Clear
49		SW	33	6	21	3	T	81SC06998	129410265	159613319	29.31	Feb. 13/14	Tied to Parcel 159613331; also in NE & NW 28-6-21 W3
49		SW	33	6	21	3	T	81SC06998	129410287	159613331	0.12	Feb. 13/14	Tied to Parcel 159613319
49		SW	28	6	21	3	V	81SC06998	122951921	151548712	12.86	Feb. 13/14	Clear; also in NE & NW 21-6-21 W3
49		NE	21	6	21	3	W	81SC06998	122951943	151548734	23.80	Feb. 13/14	Clear; also in NW, SE & SW 28-6-21 W3
49		SW	27	6	21	3	X	81SC06998	122951965	151548756	10.05	Feb. 13/14	Clear; also in NW 27-6-21 W3
49		NW	27	6	21	3	Y	81SC06998	122951987	151548778	1.50	Feb. 13/14	Clear
49		NW	27	6	21	3	Z	81SC06998	122952001	151548790	6.07	Feb. 13/14	Clear; also in SW 34-6-21 W3
49		SE	34	6	21	3	A1	81SC06998	122952023	151548813	4.47	Feb. 13/14	Clear
49		SW	32	6	21	3	A3	81SC06998	122952405	151549184	0.68	Feb. 13/14	Clear
49		NW	25	6	21	3	A5	81SC06998	122952427	151549207	3.04	Feb. 13/14	Clear
49		SE	34	6	21	3	C1	81SC06998	122952045	151548835	23.21	Feb. 13/14	Clear; also in NE & SE 27-6-21 W3
49		SE	27	6	21	3	D1	81SC06998	122952067	151548857	3.50	Feb. 13/14	Clear; also in NE 27-6-21 W3
49		SE	27	6	21	3	E1	81SC06998	122952089	151548879	1.20	Feb. 13/14	Clear; also in NE 27-6-21 W3
49		NW	26	6	21	3	F1	81SC06998	122952102	141426963	0.46	Feb. 13/14	Clear
49		NW	26	6	21	3	G1	81SC06998	122952113	151548891	4.92	Feb. 13/14	Clear; also in SW 26-6-21 W3

49		SW	35	6	21	3	H1	81SC06998	122952124	151548903	4.34	Feb. 13/14	Clear; also in NW 26-6-21 W3
49		SW	35	6	21	3	J1	81SC06998	122952135	151548914	12.15	Feb. 13/14	Clear
49		SE	34	6	21	3	K1	81SC06998	122952157	151548936	0.89	Feb. 13/14	Clear
49		SW	35	6	21	3	L1	81SC06998	122952179	151548958	3.61	Feb. 13/14	Clear
49		NE	26	6	21	3	M1	81SC06998	122952191	151548970	21.83	Feb. 13/14	Clear; also in SE 35-6-21 W3
49		SE	26	6	21	3	P1	81SC06998	122952258	151549038	9.61	Feb. 13/14	Clear; also in SW 26-6-21 W3
49		SW	25	6	21	3	Q1	81SC06998	122952236	151549016	1.10	Feb. 13/14	Clear
49		NW	26	6	21	3	S1	81SC06998	122952270	151549050	1.63	Feb. 13/14	Clear
49		SW	25	6	21	3	T1	81SC06998	122952281	151549061	7.14	Feb. 13/14	Clear
49		NW	27	6	21	3	V1	81SC06998	122952304	151549083	0.29	Feb. 13/14	Clear
49		NW	27	6	21	3	W1	81SC06998	122952326	151549106	11.15	Feb. 13/14	Clear; also in SW 34-6-21 W3
49		NW	27	6	21	3	X1	81SC06998	122952348	151549128	0.78	Feb. 13/14	Clear
49		SE	32	6	21	3	Y1	81SC06998	122952360	151549140	1.28	Feb. 13/14	Clear
49		NE	30	6	21	3	Z1	81SC06998	122952382	151549162	4.77	Feb. 13/14	Clear; also in SE 31-6-21 W3
49		NW	29	6	21	3	306	81SC06998	122951224	151548015	2.96	Feb. 13/14	Tied to Parcels 151548037, 151548059, 151548071, 151548093, 151548116, 151548138, 151548172, 151548194, 151548217, 151548239, 151548251, 166141076, 166141087
49		NE	26	6	21	3		81SC06998	122952214	151548992	4.26	Feb. 13/14	Clear
49		NW	33	6	21	3	A4	81SC06998	122953743	151550524	0.31	Feb. 13/14	Clear
49		SW	33	6	21	3	A4	81SC06998	122953721	151550502	0.30	Feb. 13/14	Clear
49		NW	29	6	21	3	St/L 1	81SC06998	141796480	166111309	0.87	Feb. 13/14	Clear
49		SE	32	6	21	3	St/L 2	81SC06998	141845430	166119598	1.19	Feb. 13/14	Clear
49		NE	28	6	21	3	St/L 4	81SC06998	142080308	166147825	1.12	Feb. 13/14	Tied to Parcels 166147836, 166147847
49		NE	28	6	21	3	St/L 5	81SC06998	142080319	166147836	0.61	Feb. 13/14	Tied to Parcels 166147825, 166147847
49		SW	34	6	21	3	St/L 31	81SC06998	142089127	166148264	2.11	Feb. 13/14	Tied to Parcel #166148275
49		NW	27	6	21	3	St/L 32	81SC06998	142089138	166148275	0.14	Feb. 13/14	Tied to Parcel #166148264; also in SW 34-6-21 W3
49		SE	34	6	21	3	St/L 33	81SC06998	142089161	166148286	2.02	Feb. 13/14	Clear
49		NW	26	6	21	3	St/L 36	81SC06998	142089420	166148332	1.38	Feb. 13/14	Tied to Parcel #166148343
49		SW	25	6	21	3	St/L 37	81SC06998	142090444	166148400	0.25	Feb. 13/14	Clear
49		SE	32	6	21	3	St/L 38	81SC06998	141845362	166119587	3.95	Feb. 13/14	Clear; also in NE 29-6-21 W3
49		SW	28	6	21	3	St/L 41	81SC06998	141880406	166122716	12.71	Feb. 13/14	Clear; also in NE & NW 21-6-21 W3
49		SW	28	6	21	3	St/L 43	81SC06998	141880417	166122727	0.15	Feb. 13/14	Clear
49		NE	28	6	21	3	St/L 50	81SC06998	142080320	166147847	0.38	Feb. 13/14	Tied to Parcels 166147825, 166147836
49		SE	27	6	21	3	St/L 53	81SC06998	142089048	166148253	17.31	Feb. 13/14	Clear; multiple LLDs
49		NW	26	6	21	3	St/L 66	81SC06998	142089431	166148343	0.47	Feb. 13/14	Tied to Parcel #166148332
49		NW	26	6	21	3	St/L 68	81SC06998	142090512	166148411	0.94	Feb. 13/14	Clear; also in SW 26-6-21 W3

49		SW	35	6	21	3	St/L 69	81SC06998	142090635	166148422	13.92	Feb. 13/14	Clear; also in NE & NW 26-6-21 W3
49		SW	26	6	21	3	St/L 71	81SC06998	142090668	166148433	0.03	Feb. 13/14	Clear
49		NW	26	6	21	3	St/L 73	81SC06998	142090736	166148444	4.71	Feb. 13/14	Clear; also in SE & SW 26-6-21 W3
49		NE	14	6	21	3	238	81SC12599	122863721	151501913	0.09	Feb. 13/14	Clear
49		NE	14	6	21	3	240	81SC12599	122863743	151501935	0.13	Feb. 13/14	Clear
49		SE	23	6	21	3	241	81SC12599	122863765	151501957	0.46	Feb. 13/14	Clear
49		SE	23	6	21	3	242	81SC12599	122863787	151501979	0.27	Feb. 13/14	Clear
49		SW	24	6	21	3	244	81SC12599	122863800	151501991	1.90	Feb. 13/14	Clear
49		SE	23	6	21	3	251A	81SC12599	122863822	151502015	0.02	Feb. 13/14	Clear
49		SE	23	6	21	3	252A	81SC12599	122863844	151502037	0.60	Feb. 13/14	Clear
49		SE	23	6	21	3	252B	81SC12599	122863866	151502059	0.29	Feb. 13/14	Clear
49		SE	23	6	21	3	253C	81SC12599	122863888	151502071	0.16	Feb. 13/14	Clear
49		SE	23	6	21	3	253D	81SC12599	122863901	151502093	0.95	Feb. 17/14	Clear
49		NE	23	6	21	3	255A	81SC12599	122863923	151502116	0.07	Feb. 17/14	Clear
49		NW	24	6	21	3	257	81SC12599	122863945	151502138	0.00	Feb. 17/14	Clear
49		SW	7	6	20	3		82SC12653	122928307	151536708	1.85	Feb. 17/14	Clear
49		SW	36	6	22	3		82SC13241	122928790	141058672	7.93	Feb. 17/14	Clear
49		NW	25	6	22	3	G	83SC08759	122922143	151532838	1.53	Feb. 17/14	CNV Common Law Easement (Dominant) April 3, 1991
49		NW	25	6	22	3	H	83SC08759	122922165	141058694	0.81	Feb. 17/14	CNV Common Law Easement (Dominant) April 3, 1991
49		SW	28	6	21	3	A	83SC12741	124911547	152290795	0.77	Feb. 17/14	Clear
49		NE	23	6	21	3	261A	83SC12789	124911772	152291022	0.26	Feb. 17/14	Clear
49		NE	23	6	21	3	261B	83SC12789	124911794	152291044	0.30	Feb. 17/14	Clear
49		NE	23	6	21	3	254D	83SC12789	124911750	152291000	0.06	Feb. 17/14	Clear
49		NW	5	6	20	3	X	85SC00244	122927801	151536225	0.91	Feb. 17/14	Clear
49		NW	5	6	20	3	Y	85SC00244	122927823	151536247	1.03	Feb. 17/14	Clear
49		SE	5	6	20	3	A	85SC01324	122930401	151538452	0.47	Feb. 17/14	Clear
49		SE	5	6	20	3	B	85SC01324	122930423	151538474	0.21	Feb. 17/14	Clear
49		SE	5	6	20	3	C	85SC01324	122930445	151538496	0.52	Feb. 17/14	Clear
49		SW	7	6	20	3	X	85SC04547	122922222	151532906	0.15	Feb. 17/14	Clear
49		SW	7	6	20	3	Y	85SC04547	122922244	151532928	0.66	Feb. 17/14	Clear
51		NE	31	6	22	3	14	85SC05647	122156254	141408682	2.96	Feb. 17/14	Clear
49		NW	29	6	21	3	A	85SC14688	121643041	150969796	0.15	Feb. 17/14	Clear
49		NW	29	6	21	3	C	85SC14688	121643063	150969819	0.07	Feb. 17/14	Clear
49		NW	29	6	21	3	D	85SC14688	121643085	150969831	0.10	Feb. 17/14	Clear
49		SE	32	6	21	3	F	85SC14688	121643108	150969853	0.25	Feb. 17/14	Clear
49		NW	26	6	21	3	A	85SC15061	121643030	150969785	0.44	Feb. 17/14	Clear

49		NW	26	6	21	3	B	85SC15061	121643007	150969752	0.06	Feb. 17/14	Clear
49		NW	26	6	21	3	C	85SC15061	121643018	150969763	0.04	Feb. 17/14	Clear
49		NW	26	6	21	3	D	85SC15061	121643029	150969774	0.07	Feb. 17/14	Clear
49		NW	21	6	21	3	339A	86SC02284	121642927	150969673	0.01	Feb. 17/14	Clear
49		NW	21	6	21	3	339B	86SC02284	121642949	150969695	0.08	Feb. 17/14	Clear
49		NE	21	6	21	3	356C	86SC02284	121642961	150969718	0.01	Feb. 17/14	Clear
49		NE	27	6	21	3	B	86SC02285	121871011	151059900	0.05	Feb. 17/14	Clear
49		NE	28	6	21	3	347A	86SC03099	121829553	151051553	0.16	Feb. 17/14	Clear
49		NE	28	6	21	3	347B	86SC03099	121829575	151051575	0.17	Feb. 17/14	Clear
49		NW	13	6	21	3	236A	86SC10524	121642668	150969415	0.08	Feb. 17/14	Clear
49		NW	7	6	20	3	B	86SC10868	121868646	151058695	0.10	Feb. 17/14	Clear
49		NW	7	6	20	3	C	86SC10868	121868668	151058718	0.12	Feb. 17/14	Clear
49		NW	7	6	20	3	D	86SC10868	121868680	151058730	0.08	Feb. 17/14	Clear
49		NW	18	6	20	3	A	86SC10869	121642680	150969437	0.06	Feb. 17/14	Clear
49		SW	33	6	21	3	A	86SC10871	121871156	151060047	0.66	Feb. 17/14	Clear
49		NW	28	6	21	3	332A	86SC11349	121871033	151059922	1.19	Feb. 17/14	Clear
49		NW	28	6	21	3	333A	86SC11349	121871077	151059966	0.04	Feb. 17/14	Clear
49		NW	28	6	21	3	332B	86SC11349	121871055	151059944	0.08	Feb. 17/14	Clear
49		NW	28	6	21	3	333B	86SC11349	121871099	151059988	0.14	Feb. 17/14	Clear
49		SW	28	6	21	3	336	86SC11349	121871112	151060003	0.03	Feb. 17/14	Clear
49		NE	6	6	20	3	A	86SC11350	122959200	151553617	0.77	Feb. 17/14	Clear
49		NE	6	6	20	3	A	86SC11350	122959244	151553651	0.29	Feb. 17/14	Clear
49		NE	6	6	20	3	A	86SC11350	122959266	151553673	1.49	Feb. 17/14	Clear
49		NW	6	6	20	3	A	86SC11350	122959288	151553695	1.36	Feb. 17/14	Clear
49		NE	6	6	20	3	B	86SC11350	122959222	151553639	0.05	Feb. 17/14	Clear
49		NW	6	6	20	3	B	86SC11350	122959301	151553718	0.09	Feb. 17/14	Clear
49		NW	6	6	20	3	C	86SC11350	122959323	151553730	0.11	Feb. 17/14	Clear
49		SE	26	6	21	3	A	86SC11414	122956588	151552122	0.84	Feb. 17/14	Clear
49		NE	13	6	21	3	226A	86SC11578	121643120	150969875	0.51	Feb. 17/14	Clear
49		SE	24	6	21	3	230A	86SC11578	121643164	150969910	0.59	Feb. 17/14	Clear; also in NE 13-6-21 W3
49		SE	24	6	21	3	246A	86SC11578	121643186	150969932	2.42	Feb. 17/14	Clear; also in NE 13-6-21 W3
49		NE	13	6	21	3	226B	86SC11578	121643142	150969897	0.41	Feb. 17/14	Clear; also in NW 18-6-20 W3
49		SW	28	6	21	3	A	87SC10506	122934573	151540804	0.04	Feb. 17/14	Clear
49		SW	28	6	21	3	B	87SC10506	122934595	151540826	1.06	Feb. 17/14	Clear; also in NW 28-6-21 W3
49		NE	12	6	21	3	206A	87SC15067	122944237	151545876	0.39	Feb. 17/14	Clear
49		NE	12	6	21	3	207A	87SC15067	122944271	151545911	0.35	Feb. 17/14	Clear

49		NE	12	6	21	3	208A	87SC15067	122944293	151545933	0.19	Feb. 17/14	Clear
49		SE	13	6	21	3	218A	87SC15067	122944338	151545977	0.32	Feb. 17/14	Clear
49		NE	12	6	21	3	206B	87SC15067	122944259	151545898	0.85	Feb. 17/14	Clear
49		SE	13	6	21	3	218B	87SC15067	122944350	151545999	0.04	Feb. 17/14	Clear
49		SE	13	6	21	3	218C	87SC15067	122944372	151546013	0.06	Feb. 17/14	Clear
49		SE	13	6	21	3	217E	87SC15067	122944316	151545955	3.91	Feb. 17/14	Clear; also in SW 18-6-20 W3
49		SE	12	6	21	3	143	89SC07447	121870975	151059865	0.00	Feb. 17/14	Clear No Parcel Picture
49		SE	12	6	21	3	149	89SC07447	121870997	151059887	0.00	Feb. 17/14	Clear No Parcel Picture
49		NE	13	6	21	3	X	89SC07926	122933921	151540220	0.04	Feb. 17/14	Clear
49		SE	12	6	21	3	St/L 1	89SC 4910	140000544	165092193	0.14	Feb. 17/14	Clear
49		SE	12	6	21	3	St/L 2	89SC14910	140000566	165092205	0.90	Feb. 17/14	Clear
49		NW	29	6	21	3		91SC00567	121642882	150969639	0.32	Feb. 17/14	Clear
49		NW	29	6	21	3		91SC00567	121642905	150969651	0.18	Feb. 17/14	Clear
49		SW	31	6	21	3		91SC00567	121642769	150969516	0.51	Feb. 17/14	Clear
49		NE	30	6	21	3	A	91SC00567	121642725	150969471	0.14	Feb. 17/14	Tied to Parcel # 150969493
49		NE	30	6	21	3	B	91SC00567	121642747	150969493	0.10	Feb. 17/14	Tied to Parcel # 150969471
49		NW	25	6	22	3	E	91SC00567	121642804	150969550	0.24	Feb. 17/14	Tied to Parcels 150969572, 150969594, 150969617
49		NE	25	6	22	3	E	91SC00567	121642826	150969572	0.04	Feb. 17/14	Tied to Parcels 150969550, 150969594, 150969617
49		NE	25	6	22	3	F	91SC00567	121642848	150969594	0.11	Feb. 17/14	Tied to Parcels 150969550, 150969572, 150969617
49		NE	25	6	22	3	F	91SC00567	121642860	150969617	0.01	Feb. 17/14	Tied to Parcels 150969550, 150969572, 150969594
49		NE	30	6	21	3		91SC00567	121642781	150969538	0.73	Feb. 17/14	Clear





Eastend Dam and Reservoir

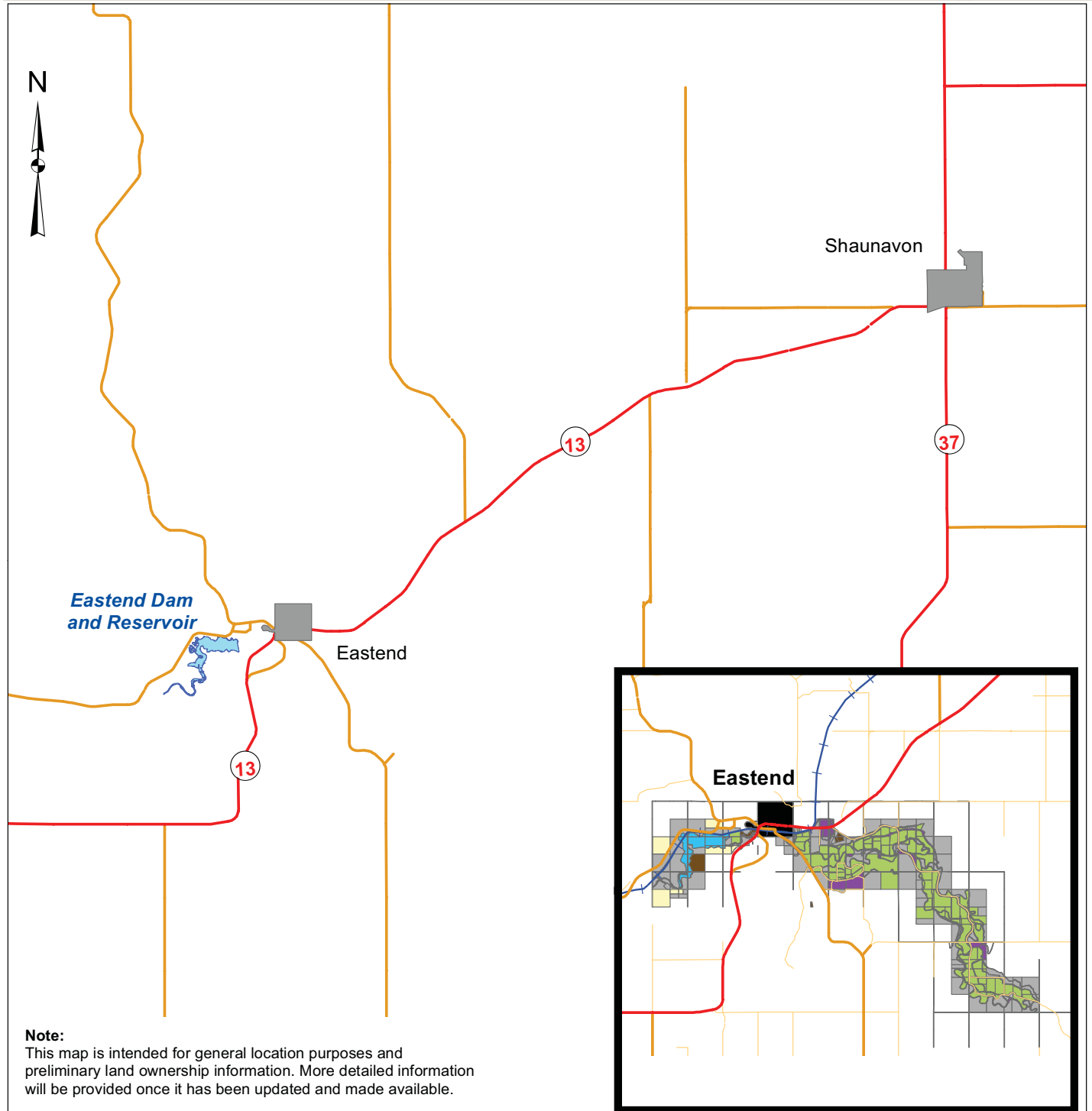

Note:

This map is intended for general location purposes and preliminary land ownership information. More detailed information will be provided once it has been updated and made available.

Parcel

Canada Land	Dry Irrigated	RiverParcel
Unclassified Canada Land	Irrigated	SaskParcel
CPP Pasture	Private	SaskRoad
	Reservoir	Unpatented

Sources:

Information Services Corporation
- Base Data
- Parcels
- Land Ownership

Water Infrastructure Division
- Project Details

Disclaimer:

User assumes all responsibility for use, interpretation, and application of information contained on this map.

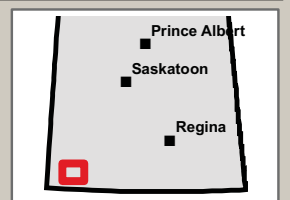

Newton Reservoir (Val Marie Dam)

RM	LSD	QSECT	SECT	TWP	RGE	MER	LOT	Plan No.	ISC Parcel No.	Area (ac)
17		SW	3	5	14	3		EC1106	141727046	0.365
17		SE	33	4	14	3			142779819	0.001
17		NE	20	4	14	3		EC1106	142780349	39.268
17		NW	21	4	14	3		EC1106	142780361	123.380
17		SE	22	4	14	3		EC1106	142780383	115.402
17		NW	22	4	14	3		EC1106	142780406	100.373
17		NE	22	4	14	3		EC1106	142780417	2.866
17		SW	27	4	14	3		EC1106	142780428	18.986
17		SE	29	4	14	3		EC1106	142780484	46.369
17		NE	29	4	14	3		EC1106	142780495	46.559
17		NE	28	4	14	3		EC1106	152338710	73.420
17		NE	28	4	14	3		EC1106	152338732	67.634
17		NW	28	4	14	3		EC1106	152338754	158.031
17		SE	28	4	14	3		EC1106	152338776	39.940
17		SE	28	4	14	3		EC1106	152338798	111.012
17		SW	28	4	14	3		EC1106	152338811	159.936
17		SW	33	4	14	3		EC1106	152338877	37.534
17		SW	33	4	14	3		EC1106	152338899	1.258
17		NE	15	4	14	3		EC1106	161733843	19.660
17		NE	15	4	14	3		EC1106	161733854	22.070
17		NW	15	4	14	3		EC1106	161733865	6.910
17		NW	15	4	14	3		EC1106	161733876	0.560
17		NW	15	4	14	3		EC1106	161733887	26.227
17		NE	21	4	14	3		EC1106	161733933	92.729
17		NE	21	4	14	3		EC1106	161733955	49.482
17		SE	21	4	14	3		EC1106	161733966	42.799
17		SE	21	4	14	3		EC1106	161733977	1.912
17		SW	22	4	14	3		EC1106	161734080	0.540
17		SW	22	4	14	3		EC1106	161734091	18.983
17		SW	22	4	14	3		EC1106	161734103	116.288
17		SW	22	4	14	3		EC1106	161734114	7.266
17		NE	33	4	14	3		EC1106	161739085	99.015
17		NE	33	4	14	3		EC1106	161739096	10.195
17		NE	33	4	14	3		EC1106	161739108	4.098
17		SE	33	4	14	3		EC1106	161739119	112.104
17		SE	33	4	14	3		EC1106	161739120	3.414
17		SE	33	4	14	3		EC1106	161739131	29.207
17		NW	34	4	14	3		EC1106	161739153	54.293
17		NW	34	4	14	3		EC1106	161739164	2.297
17		SW	34	4	14	3		EC1106	161739186	52.240
17		SE	4	5	14	3		EC1106	165233695	10.197
17		SE	4	5	14	3		EC1106	165233707	2.128





Val Marie and West Val Marie

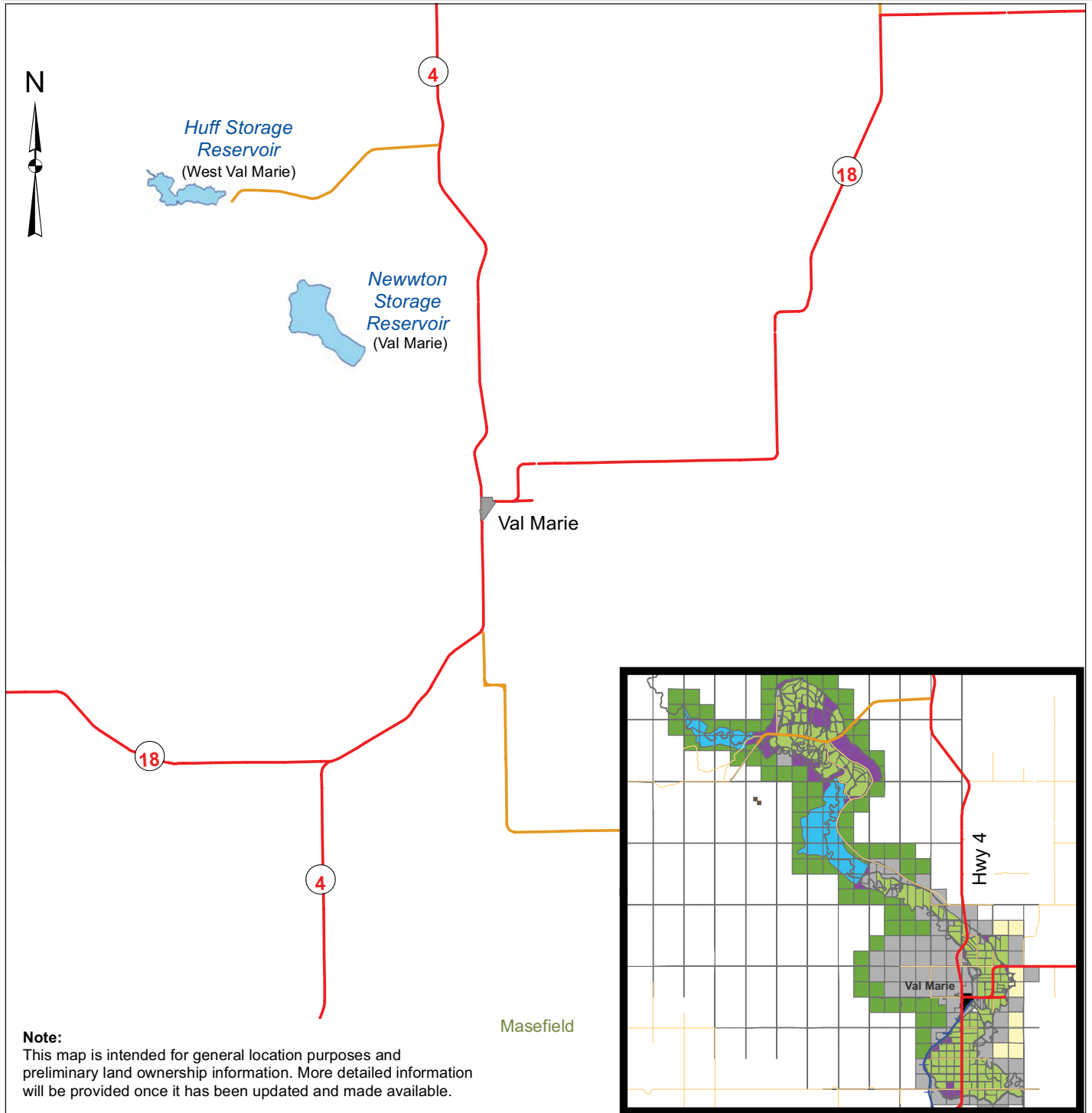

Note:
This map is intended for general location purposes and preliminary land ownership information. More detailed information will be provided once it has been updated and made available.

Masefield

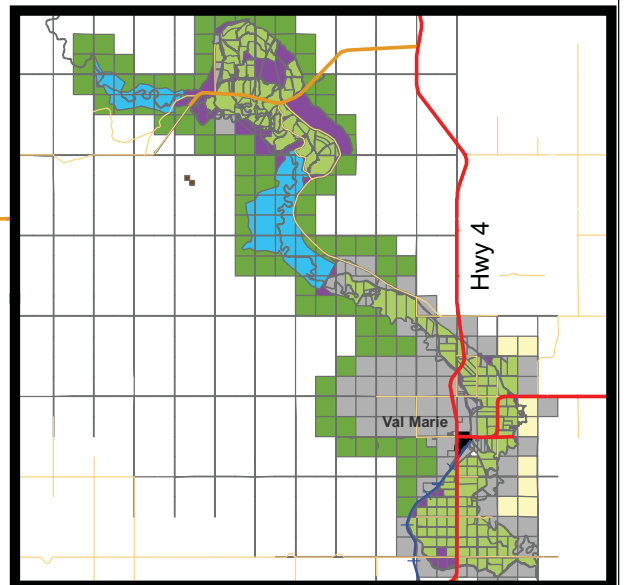

Parcel

	Canada Land		Dry Irrigated		RiverParcel
	Unclassified Canada Land		Irrigated		SaskParcel
	CPP Pasture		Private		SaskRoad
			Reservoir		Unpatented

Sources:

Information Services Corporation
- Base Data
- Parcels
- Land Ownership

Water Infrastructure Division
- Project Details

Disclaimer:

User assumes all responsibility for use, interpretation, and application of information contained on this map.

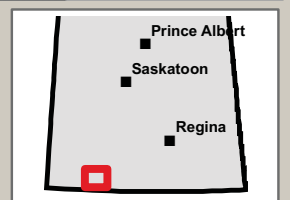

Huff Reservoir (West Val Marie Dam)

RM	LSD	QSECT	SECT	TWP	RGE	MER	LOT	Plan No.	ISC Parcel No.	Area (ac)
17		SW	11	5	15	3		EC975	141734279	15.828
17		SE	14	5	15	3		EC975	141734325	0.062
17		NE	11	5	15	3		EC975	152332983	68.533
17		NE	11	5	15	3		EC975	152333007	9.774
17		NE	11	5	15	3		EC975	152333029	0.036
17		NW	11	5	15	3		EC975	152333041	60.554
17		NW	11	5	15	3		EC975	152333063	40.756
17		SE	11	5	15	3		EC975	152333085	86.940
17		SE	11	5	15	3		EC975	152333108	21.903
17		SE	11	5	15	3		EC975	152333120	0.204
17		NE	12	5	15	3		EC975	152333153	4.892
17		NE	12	5	15	3		EC975	152333175	37.907
17		NW	12	5	15	3		EC975	152333197	52.917
17		NW	12	5	15	3		EC975	152333210	9.851
17		NW	12	5	15	3		EC975	152333232	5.362
17		SW	12	5	15	3		EC975	152333333	0.228
17		SW	12	5	15	3		EC975	152333355	90.212
17		SW	12	5	15	3		EC975	152333377	7.731
17		SW	14	5	15	3		EC975	152333401	25.503
17		SW	14	5	15	3		EC975	152333423	0.161
17		SW	14	5	15	3		EC975	152333445	8.326
17		NW	7	5	14	3		EC975	152333467	12.742
17		NW	7	5	14	3		EC975	152333489	0.081
17		SW	7	5	14	3		EC975	152333502	0.769
17		SW	7	5	14	3		EC975	152333524	12.526
17		SW	7	5	14	3		EC975	152333546	3.521
17		SE	12	5	15	3		EC975	162103339	0.126
17		SE	12	5	15	3		EC975	162103340	66.904
17		SE	12	5	15	3		EC975	162103351	59.780





Val Marie and West Val Marie

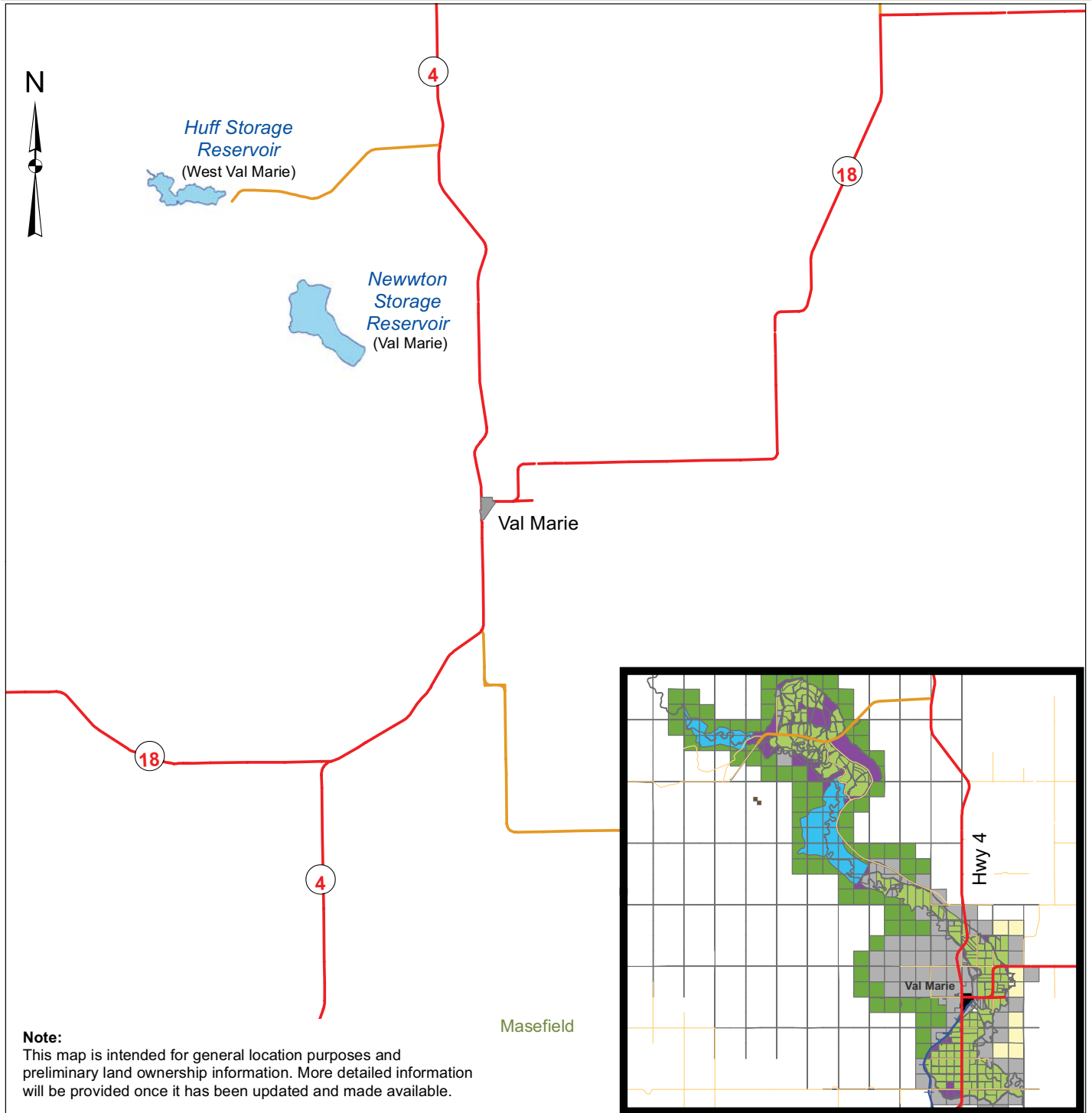

Note:
This map is intended for general location purposes and preliminary land ownership information. More detailed information will be provided once it has been updated and made available.

Parcel

Canada Land	Dry Irrigated	RiverParcel
Unclassified Canada Land	Irrigated	SaskParcel
CPP Pasture	Private	SaskRoad
	Reservoir	Unpatented

Sources:

Information Services Corporation
- Base Data
- Parcels
- Land Ownership

Water Infrastructure Division
- Project Details

Disclaimer:

User assumes all responsibility for use, interpretation, and application of information contained on this map.

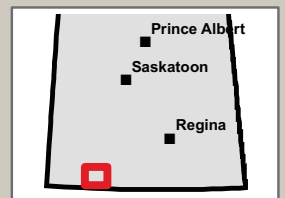

ANNEX "B"

BASIS OF PAYMENT

- Prices quoted are to remain firm for the duration of the Contract.
- Prices are inclusive of ALL costs required to do the Work (including but not limited to: labour, equipment, fuel, materials, travel, accommodation, etc.) and are firm for the period of the Contract.
- FOB Destination for all deliverables / reports.
- Prices quoted do not include GST/HST. However, GST/HST will be added as a separate item on any invoices issued against this Contract.

Item	Description	Unit	Firm Price (CAD)
1.	Firm Lot Price for Appraisal Services for:		
a.	Highfield Dam	1 Lot	\$ _____
b.	Lafleche Dam	1 Lot	\$ _____
c.	Moosomin Dam	1 Lot	\$ _____
d.	Cypress Lake, comprised of Cypress Lake East and West Dams as well as inlet and outlet canals (inlet and outlet canals included in area labelled Reservoir (coloured light blue) on the landownership map.	1 Lot	\$ _____
e.	Eastend Dam	1 Lot	\$ _____
f.	Val Marie Dam	1 Lot	\$ _____
g.	West Val Marie Dam	1 Lot	\$ _____
Total Firm Price (CAD)			\$ _____

ANNEX "C"

MANDATORY CRITERIA, EVALUATION CRITERIA, AND SELECTION METHOD

1. MANDATORY CRITERIA

Please provide a resume to demonstrate adherence to the following requirements at solicitation closing.

- a) Education: Must have an appraisal designation as an Accredited Appraiser of the Canadian Institute (AACI) or equivalent real estate appraisal designation such as Order of Chartered Appraisers of Quebec (ÉA designation), Royal Institute of Chartered Surveyors (MRICS) or Appraisal Institute (MAI). Proof of designation must be provided upon request.

2. RATING CRITERIA

Each Technical Bid which meets all the Mandatory Requirements specified above, will be evaluated and scored in accordance with the following evaluation criteria:

(Rating: 5=excellent, 4=very good, 3=average, 2 =below average, 1=poor, 0=nothing)			
Evaluation Elements	WEIGHT	RATING	SCORE (Weight X Rating)
Demonstrate Understanding of Requirement	2		
Methodology/Work Plan to complete work, including Schedule and delivery date of final report.	3		
Education and Related Experience in projects of this nature - Lead Appraiser (a minimum of two (2) projects to a maximum three (3) projects, no more than one page each). Must be within past 5 years.	5		
Experience in Saskatchewan 5 points Experience in the Prairies 4 points Experience within Canada 3 points	5		
Provide a brief description of the education, training, and experience in projects of this nature of Team Members	4		
Level of Effort/person hours: Lead Appraiser, Team Members	4		
Timing schedule and delivery date of draft reports and final reports from date of contract award: Time frame: as per stated deliverables above (Fall inspection, draft delivery by first week of February).	2		

Maximum points available	125
Minimum points acceptable	75
TOTAL POINTS AWARDED	

3. EVALUATION

Each proposal must meet all of the mandatory requirements set out in the evaluation criteria. Proposals that fail to meet these requirements will be discarded without further consideration.

Each evaluation criterion has a number allotment ("weight") that reflects its importance in proposal submissions. The degree to that the proposal satisfies the requirement of each criterion will be assessed and a "rating" will be assigned ranging from 0 to 4, with 0 meaning the proposal completely fails to satisfy the requirement, and the total allotment meaning the proposal fully meets the outlined criterion. A score will be assessed by multiplying the weight by the rating.

Each proposal must achieve a minimum score of **60%** of the maximum points available in EACH category subject to point rating. Proposals that fail to achieve this score will be considered technically unacceptable and will be given no further consideration.

4. SELECTION METHOD

The contractor will be selected on the basis of the assessed **Best Value** to the Crown taking into account technical and cost factors. Best Value to the Crown will be determined on the basis of the **lowest cost-per-point technically acceptable proposal** calculated by dividing the total cost to the Crown by the total points achieved. Where two or more acceptable proposals achieve the identical lowest cost-per-point as a result of the evaluation, final selection will be based on the lowest priced valid proposal.

Sample Evaluation:

	Bid #1	Bid #2	Bid #3
Mandatory & Minimum Performance Specification	Fail	Meets All	Meets All
Point Rated Criteria	-	75 / 125	90 / 125
Total Evaluated Bid Price	-	\$25,000	\$27,000
Price per Point	-	\$25,000 / 75 = \$333.33	\$27,000 / 80 = \$300.00
Bid 3 would be considered the recommended bidder for award			

Solicitation No. - N° de l'invitation
EP721-170683/A
Client Ref. No. - N° de réf. du client
AAFC EP721-170683

Amd. No. - N° de la modif.
File No. - N° du dossier
EDM-6-39086

Buyer ID - Id de l'acheteur
edm014
CCC No./N° CCC - FMS No./N° VME

Please note the contract may include a contract end date (used for internal purposes) that differs from the subject inspection dates and the required report delivery dates.

ANNEX "D"

INSURANCE REQUIREMENTS

Commercial General Liability Insurance

1. The Contractor must obtain Commercial General Liability Insurance, and maintain it in force throughout the duration of the Contract, in an amount usual for a contract of this nature, but for not less than \$2,000,000 per accident or occurrence and in the annual aggregate.
2. The Commercial General Liability policy must include the following:
 - a. Additional Insured: Canada is added as an additional insured, but only with respect to liability arising out of the Contractor's performance of the Contract. The interest of Canada should read as follows: Canada, as represented by Public Works and Government Services Canada.
 - b. Bodily Injury and Property Damage to third parties arising out of the operations of the Contractor.
 - c. Products and Completed Operations: Coverage for bodily injury or property damage arising out of goods or products manufactured, sold, handled, or distributed by the Contractor and/or arising out of operations that have been completed by the Contractor.
 - d. Personal Injury: While not limited to, the coverage must include Violation of Privacy, Libel and Slander, False Arrest, Detention or Imprisonment and Defamation of Character.
 - e. Cross Liability/Separation of Insureds: Without increasing the limit of liability, the policy must protect all insured parties to the full extent of coverage provided. Further, the policy must apply to each Insured in the same manner and to the same extent as if a separate policy had been issued to each.
 - f. Blanket Contractual Liability: The policy must, on a blanket basis or by specific reference to the Contract, extend to assumed liabilities with respect to contractual provisions.
 - g. Employees and, if applicable, Volunteers must be included as Additional Insured.
 - h. Employers' Liability (or confirmation that all employees are covered by Worker's compensation (WSIB) or similar program)
 - i. Broad Form Property Damage including Completed Operations: Expands the Property Damage coverage to include certain losses that would otherwise be excluded by the standard care, custody or control exclusion found in a standard policy.
 - j. Notice of Cancellation: The Insurer will endeavour to provide the Contracting Authority thirty (30) days written notice of policy cancellation.
 - k. If the policy is written on a claims-made basis, coverage must be in place for a period of at least 12 months after the completion or termination of the Contract.
 - l. Owners' or Contractors' Protective Liability: Covers the damages that the Contractor becomes legally obligated to pay arising out of the operations of a subcontractor.
 - m. Non-Owned Automobile Liability - Coverage for suits against the Contractor resulting from the use of hired or non-owned vehicles.
 - n. Litigation Rights: Pursuant to subsection 5(d) of the [Department of Justice Act](#), S.C. 1993, c. J-2, s.1, if a suit is instituted for or against Canada which the Insurer would, but for this clause, have the right to pursue or defend on behalf of Canada as an Additional Named Insured under the insurance policy, the Insurer must promptly contact the Attorney General of Canada to agree on the legal strategies by sending a letter, by registered mail or by courier, with an acknowledgement of receipt.

For the province of Quebec, send to:

*Director Business Law Directorate,
Quebec Regional Office (Ottawa),*

Solicitation No. - N° de l'invitation
EP721-170683/A
Client Ref. No. - N° de réf. du client
AAFC EP721-170683

Amd. No. - N° de la modif.
File No. - N° du dossier
EDM-6-39086

Buyer ID - Id de l'acheteur
edm014
CCC No./N° CCC - FMS No./N° VME

*Department of Justice,
284 Wellington Street, Room SAT-6042,
Ottawa, Ontario, K1A 0H8*

For other provinces and territories, send to:

*Senior General Counsel,
Civil Litigation Section,
Department of Justice
234 Wellington Street, East Tower
Ottawa, Ontario K1A 0H8*

A copy of the letter must be sent to the Contracting Authority. Canada reserves the right to co-defend any action brought against Canada. All expenses incurred by Canada to co-defend such actions will be at Canada's expense. If Canada decides to co-defend any action brought against it, and Canada does not agree to a proposed settlement agreed to by the Contractor's insurer and the plaintiff(s) that would result in the settlement or dismissal of the action against Canada, then Canada will be responsible to the Contractor's insurer for any difference between the proposed settlement amount and the amount finally awarded or paid to the plaintiffs (inclusive of costs and interest) on behalf of Canada.

Solicitation No. - N° de l'invitation
EP721-170683/A
Client Ref. No. - N° de réf. du client
AAFC EP721-170683

Amd. No. - N° de la modif.
File No. - N° du dossier
EDM-6-39086

Buyer ID - Id de l'acheteur
edm014
CCC No./N° CCC - FMS No./N° VME

ANNEX “E” to PART 3 OF THE BID SOLICITATION

ELECTRONIC PAYMENT INSTRUMENTS

The Bidder accepts any of the following Electronic Payment Instrument(s):

- () VISA Acquisition Card;
- () MasterCard Acquisition Card;
- () Direct Deposit (Domestic and International);
- () Electronic Data Interchange (EDI);
- () Wire Transfer (International Only);
- () Large Value Transfer System (LVTS) (Over \$25M)