

REFERENCED FROM : ETOPO MAP SYSTEM  
NTS MAP 82 K/09

PUBLIC WORKS AND GOVERNMENT SERVICES  
CANADA  
WILMER MARSH UNIT COLUMBIA NWA  
WILMER, BRITISH COLUMBIA

REMEDIATION TENDER SPECIFICATION

**SITE LOCATION MAP**

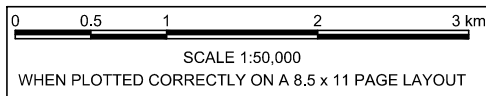

THIS DRAWING IS FOR CONCEPTUAL PURPOSES ONLY. ACTUAL  
LOCATIONS MAY VARY AND NOT ALL STRUCTURES ARE SHOWN.

Date: August 23, 2016

Drawing No.

Project No. 219.05112.00013

1



Cadfile name: S\_219-05112-00013-A3.dwg



**NOTES:**  
 REFERENCED FROM: VAST 16.0019.00\_2016\_TOPO\_SURVEY FILES AND SITE RECONNAISSANCE INFORMATION.  
 IMAGERY: ESRI, DIGITALGLOBE, GEOEYE, EARTHSTAR GEOGRAPHICS, CNES/AIRBUS DS, USDA, USGS, AEX, GETMAPPING, AEROGRID, IGN, IGP, SWISSTOPO AND THE GIS USER COMMUNITY, ACCESSED AUGUST 2016.

- LEGEND:**
- PROVINCIAL - FEDERAL BOUNDARY
  - x FENCE
  - SENSITIVE VEGETATION AREA
  - PROPOSED AREA TO BE REMEDIATED

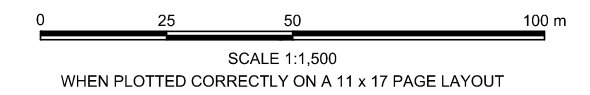

THIS DRAWING IS FOR CONCEPTUAL PURPOSES ONLY. ACTUAL LOCATIONS MAY VARY AND NOT ALL STRUCTURES ARE SHOWN.

PUBLIC WORKS AND GOVERNMENT SERVICES  
 CANADA  
 WILMER MARSH UNIT COLUMBIA NWA  
 WILMER, BRITISH COLUMBIA

REMEDIATION TENDER SPECIFICATION

**SITE LAYOUT**

Date: August 23, 2016	Drawing No.
Project No. 219.05112.00013	<b>2</b>





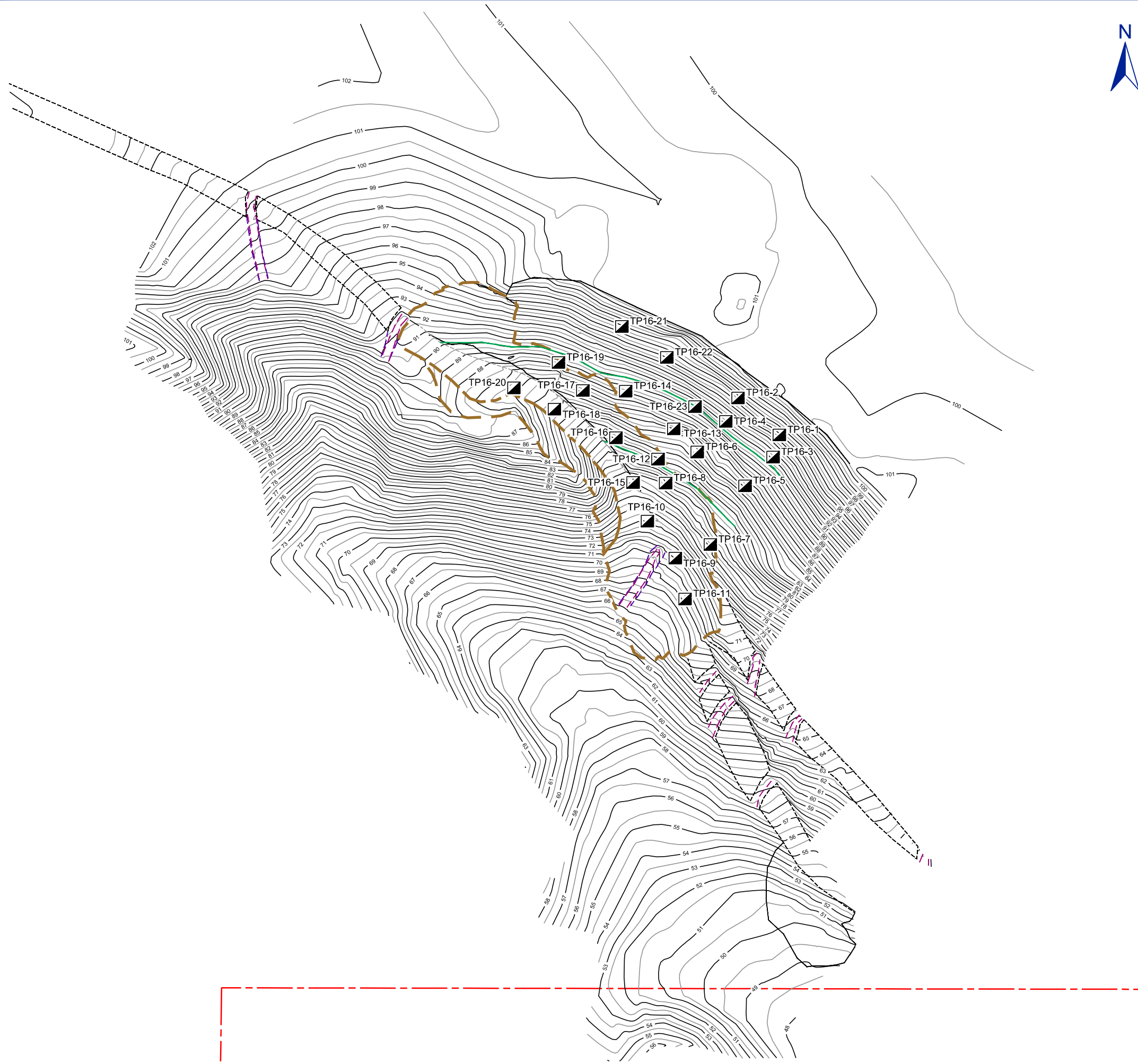

NOTES:  
 REFERENCED FROM: VAST 16.0019.00\_2016\_TOPO\_SURVEY FILES AND SITE RECONNAISSANCE INFORMATION.

- LEGEND:
- PROVINCIAL - FEDERAL BOUNDARY
  - APPROXIMATE LIMITS OF 2014 - 2015 REMEDIAL EXCAVATION
  - TP TEST PIT LOCATION
  - ROAD EDGE
  - FORMER ROAD EDGE (EXCAVATED)
  - TOP OF BANK
  - TOE OF CUT
  - TOP OF CROSS DITCH
  - BOTTOM OF CROSS DITCH
  - 100 1.0 m INTERVAL CONTOUR
  - 0.5 m INTERVAL CONTOUR
  - CONCEPTUAL TRAIL LOCATION

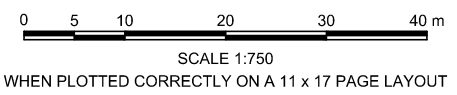

THIS DRAWING IS FOR CONCEPTUAL PURPOSES ONLY. ACTUAL LOCATIONS MAY VARY AND NOT ALL STRUCTURES ARE SHOWN.

PUBLIC WORKS AND GOVERNMENT SERVICES  
 CANADA  
 WILMER MARSH UNIT COLUMBIA NWA  
 WILMER, BRITISH COLUMBIA

REMEDIATION TENDER SPECIFICATION

**TOPOGRAPHIC LAYOUT OF REMEDIATION AREAS**

Date: August 23, 2016	Drawing No. <b>3</b>
Project No. 219.05112.00013	



Cadfile name: S\_219-05112-00013-A3.dwg

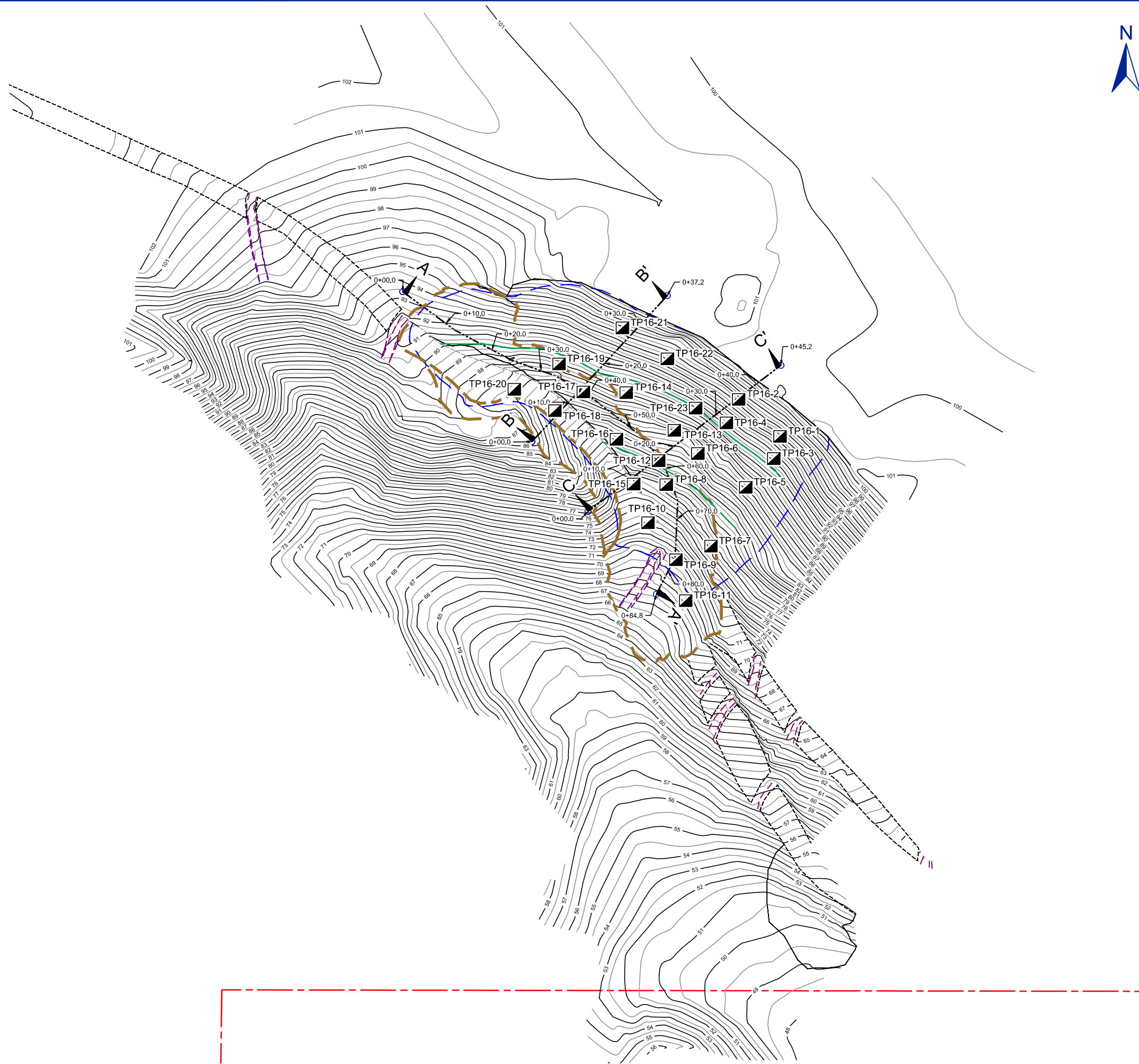

NOTES:  
 REFERENCED FROM: VAST 16.0019.00\_2016\_TOPO\_SURVEY FILES AND SITE RECONNAISSANCE INFORMATION.

- LEGEND:
- PROVINCIAL - FEDERAL BOUNDARY
  - APPROXIMATE LIMITS OF 2014 - 2015 REMEDIAL EXCAVATION
  - PROPOSED AREA TO BE REMEDIATED
  - TP TEST PIT LOCATION
  - ROAD EDGE
  - FORMER ROAD EDGE (EXCAVATED)
  - TOP OF BANK
  - TOE OF CUT
  - TOP OF CROSS DITCH
  - BOTTOM OF CROSS DITCH
  - 100 1.0 m INTERVAL CONTOUR
  - 0.5 m INTERVAL CONTOUR
  - CONCEPTUAL TRAIL LOCATION

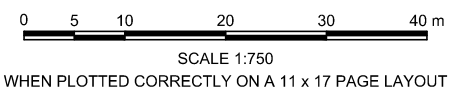

THIS DRAWING IS FOR CONCEPTUAL PURPOSES ONLY. ACTUAL LOCATIONS MAY VARY AND NOT ALL STRUCTURES ARE SHOWN.

PUBLIC WORKS AND GOVERNMENT SERVICES  
 CANADA  
 WILMER MARSH UNIT COLUMBIA NWA  
 WILMER, BRITISH COLUMBIA

REMEDIATION TENDER SPECIFICATION

**IMPACTED AREA OF SOIL & DEBRIS TO BE REMEDIATED**

Date: August 23, 2016	Drawing No. 4
Project No. 219.05112.00013	



**PROFILE VIEW OF A - A'**

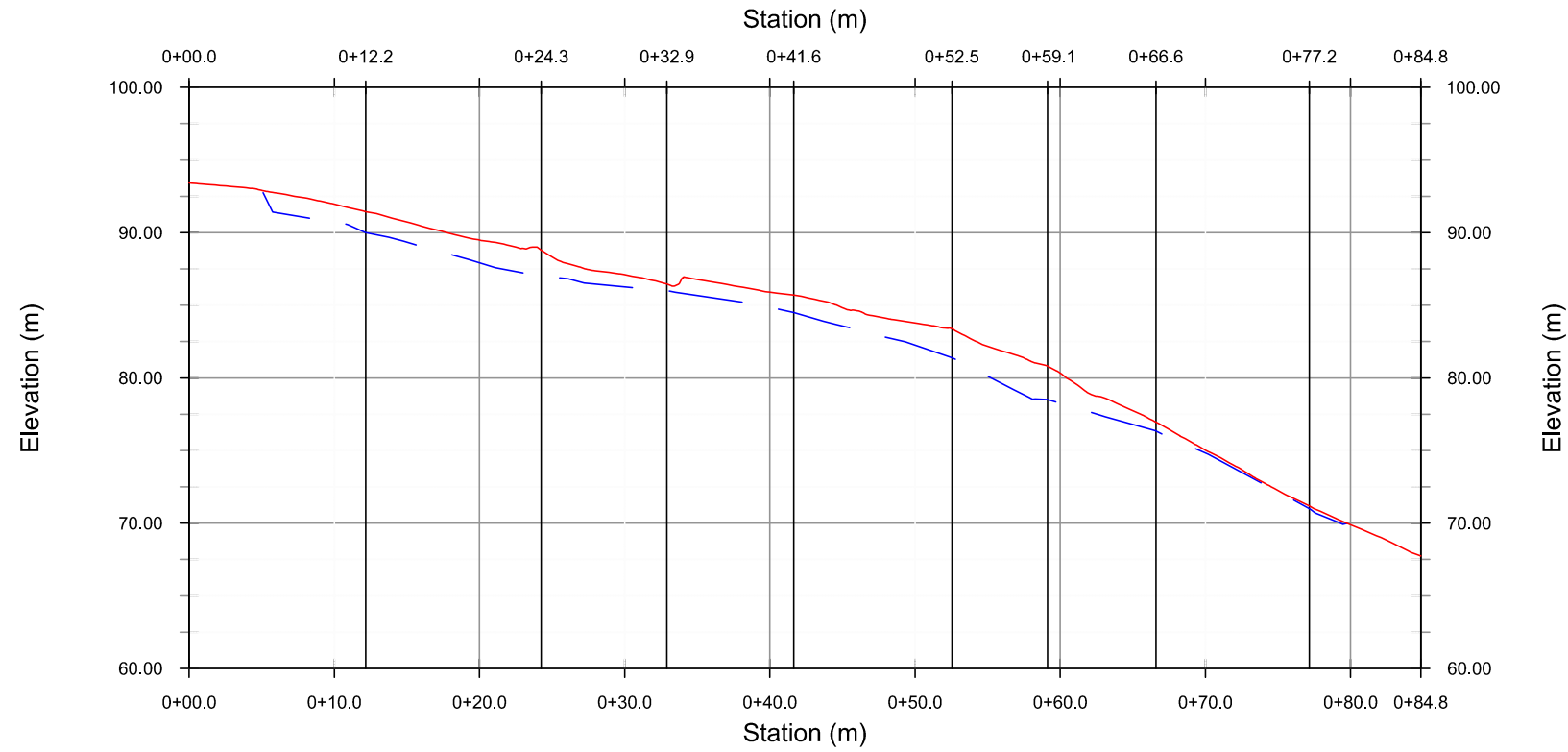

NOTES:  
REFERENCED FROM: VAST 16.0019.00\_2016\_TOPO\_SURVEY FILES AND SITE RECONNAISSANCE INFORMATION.

LEGEND:  
— EXISTING GROUND SURFACE  
- - - ASSUMED MAXIMUM BASE OF DEBRIS REMOVAL

**PROFILE VIEW OF C - C'**

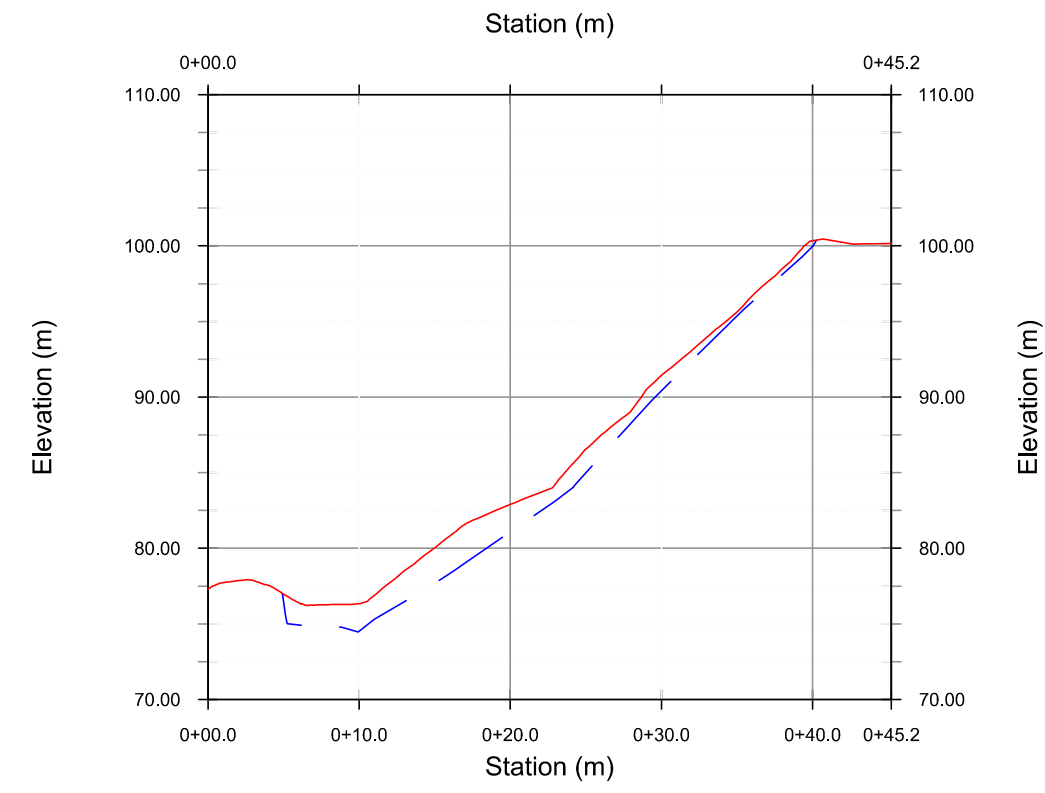

**PROFILE VIEW OF B - B'**

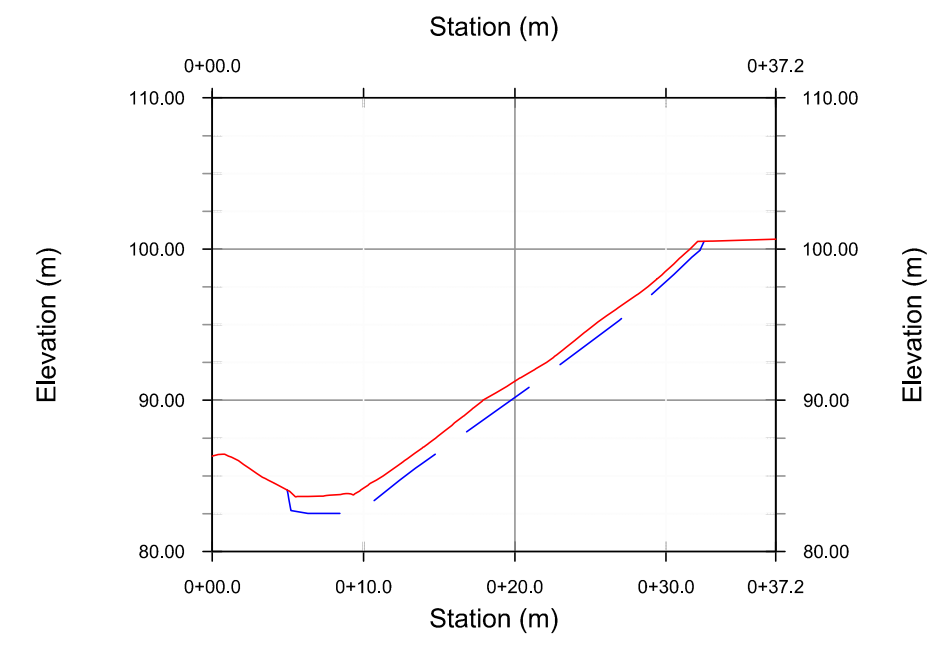

THIS DRAWING IS FOR CONCEPTUAL PURPOSES ONLY. ACTUAL LOCATIONS MAY VARY AND NOT ALL STRUCTURES ARE SHOWN.

PUBLIC WORKS AND GOVERNMENT SERVICES  
CANADA  
WILMER MARSH UNIT COLUMBIA NWA  
WILMER, BRITISH COLUMBIA

REMEDIATION TENDER SPECIFICATION

**EXISTING GROUND SURFACE AND PROPOSED AREA OF IMPACTED SOIL AND DEBRIS PROFILE VIEWS IN MAIN DEBRIS ZONE**

Date: August 23, 2016	Drawing No. 5
Project No. 219.05112.00013	

