



RETURN BIDS TO:

RETOURNER LES SOUMISSIONS À:

**Bid Receiving Public Works and Government
Services Canada/Réception des soumissions
Travaux publics et Services gouvernementaux
Canada**

Cabot Place, Phase II, 2nd Floor

Box 4600

St. John's, NL

A1C 5T2

Bid Fax: (709) 772-4603

SOLICITATION AMENDMENT

MODIFICATION DE L'INVITATION

The referenced document is hereby revised; unless otherwise indicated, all other terms and conditions of the Solicitation remain the same.

Ce document est par la présente révisé; sauf indication contraire, les modalités de l'invitation demeurent les mêmes.

Comments - Commentaires

Vendor/Firm Name and Address

**Raison sociale et adresse du
fournisseur/de l'entrepreneur**

Issuing Office - Bureau de distribution

PWGSC / TPGSC - Nfld. Region

Cabot Place, Phase II, 2nd Floor

Box 4600

St. John's, NL

A1C 5T2

Title - Sujet Tow Tank Wave Generator	
Solicitation No. - N° de l'invitation 31184-161177/A	Amendment No. - N° modif. 002
Client Reference No. - N° de référence du client 31184-161177	Date 2016-09-12
GETS Reference No. - N° de référence de SEAG PW-\$XAQ-031-6650	
File No. - N° de dossier XAQ-6-39047 (031)	CCC No./N° CCC - FMS No./N° VME
Solicitation Closes - L'invitation prend fin at - à 02:00 PM on - le 2016-09-15	
Time Zone Fuseau horaire Newfoundland Daylight Saving Time NDT	
F.O.B. - F.A.B. Plant-Usine: <input type="checkbox"/> Destination: <input checked="" type="checkbox"/> Other-Autre: <input type="checkbox"/>	
Address Enquiries to: - Adresser toutes questions à: Baird, Janice	Buyer Id - Id de l'acheteur xaq031
Telephone No. - N° de téléphone (709) 772-2999 ()	FAX No. - N° de FAX (709) 772-4603
Destination - of Goods, Services, and Construction: Destination - des biens, services et construction: National Research Council Canada Kerwin Place and Arctic Avenue P.O. Box 12093, Station A St. John's, NL A1B 3T5	

Instructions: See Herein

Instructions: Voir aux présentes

Delivery Required - Livraison exigée	Delivery Offered - Livraison proposée
Vendor/Firm Name and Address Raison sociale et adresse du fournisseur/de l'entrepreneur	
Telephone No. - N° de téléphone Facsimile No. - N° de télécopieur	
Name and title of person authorized to sign on behalf of Vendor/Firm (type or print) Nom et titre de la personne autorisée à signer au nom du fournisseur/ de l'entrepreneur (taper ou écrire en caractères d'imprimerie)	
Signature	Date

Sollicitation No. - N° de l'invitation
31184-161177/A
Client Ref. No. - N° de réf. du client
31184-161177

Amd. No. - N° de la modif.
001
File No. - N° du dossier
XAQ-6-39047

Buyer ID - Id de l'acheteur
xaq031
CCC No./N° CCC - FMS No./N° VME

This amendment is issued to provide the following information:

1. Provide the following technical questions and answers.

Q1. Please confirm if we are able to utilise the existing wave absorption beach.

A1. Currently as the wave generator is a dry back design, there is no wave absorption beaches on the rear side of the wave generator, see attached drawings.

The new wave generator is a wet back design, the supplier must include wave absorption beaches on the rear side of the wave generator as part of their deliverables.

All other terms and conditions remain unchanged.

8 7 6 5 4 3 2 1

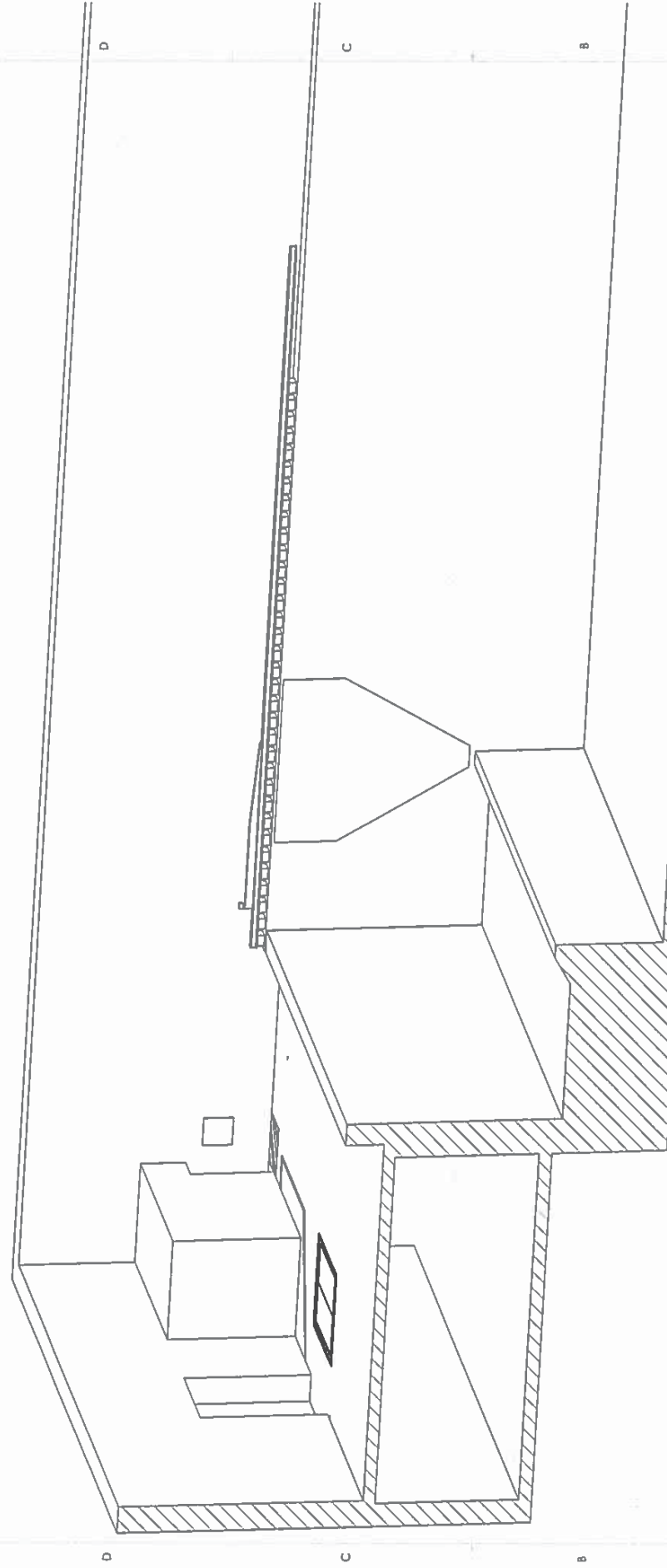

NRC - CNRC

National Research Council Canada
Conseil national de recherches Canada

OCRE/NRC

Artic Ave., P.O. Box 12093, Postal Station A
St. John's Newfoundland A1B 3T5

Project Number

CWT II elevation 3

IMC0168

Drawn by D Spalten

App'd N/A

Dwg No

Scale

NTS

2

Date

4/14/2016

Sheet

1 OF 1

Material

Finish N/A

Inches

The information contained in this document is confidential and shall not be made public, or copied, or used as the basis for manufacture or sale of items unless specifically authorized in writing by the National Research Council of Canada. This document is the property of the National Research Council of Canada and is subject to return on demand.

8 7 6 5 4 3 2 1

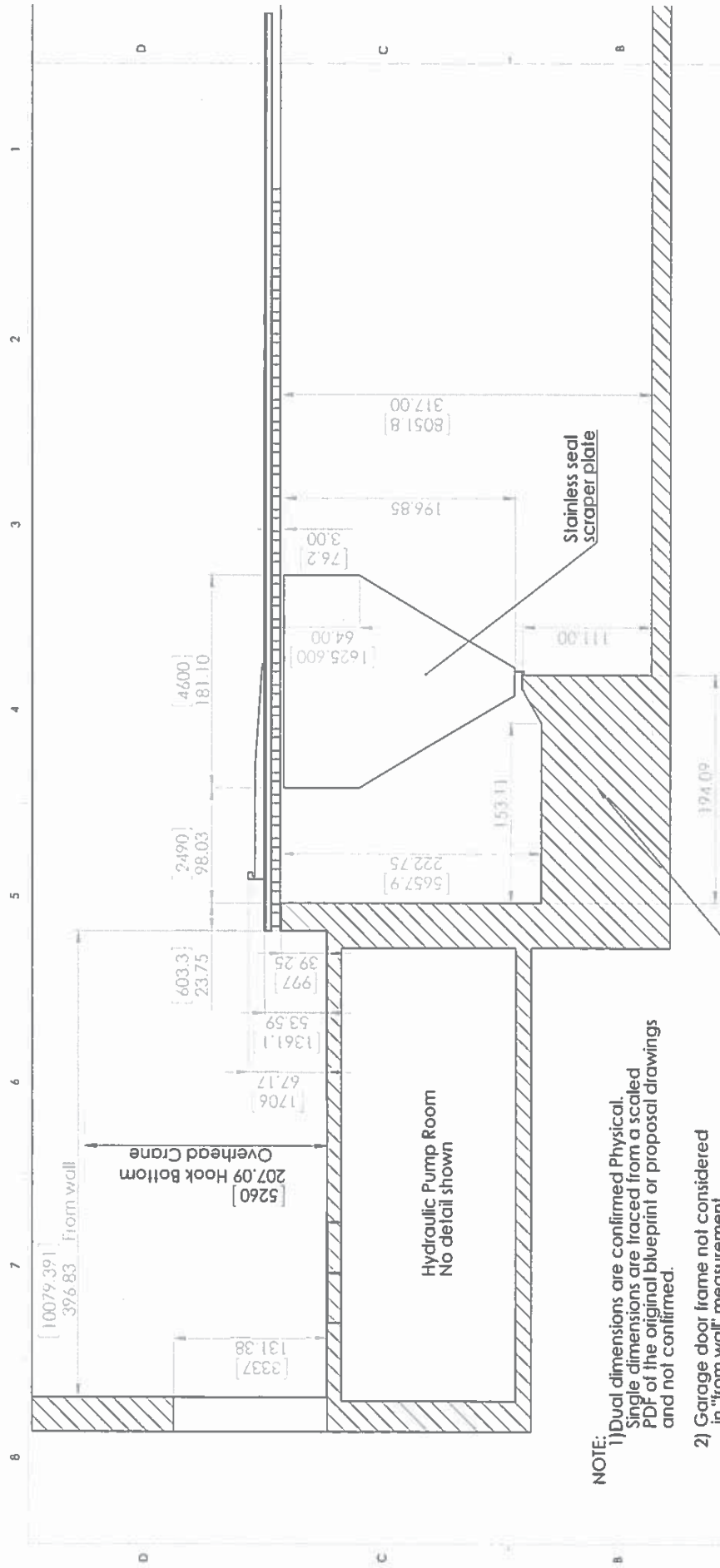

NOTE:

- 1) Dual dimensions are confirmed Physical. Single dimensions are traced from a scaled PDF of the original blueprint or proposal drawings and not confirmed.
- 2) Garage door frame not considered in "from wall" measurement

No detail available as to Construction of Structure in this area

NRC - CNRC

National Research Council Canada

Conseil national de recherches Canada

OCRE/NRC
 4185 Ave. P.O. Box 12093, Postal Station A
 St. John's Newfoundland A1B 3T5

Project Number

IMC0168

Drawn by D Spaters

App'd N/A

Date

4/14/2016

Scale

NTS

Quantity

N/A

Sheet

2 OF 4

CWT IT elevation 2

The information contained in this document is confidential and shall not be reproduced, stored in a retrieval system, or transmitted in any form or by any means, electronic, mechanical, photocopying, recording, or by any information storage and retrieval system, without the prior written permission of the National Research Council of Canada. This document is the property of the National Research Council of Canada and is subject to return on demand.

