

- 

Stanlac Consulting Ltd.
 200 • 220 4th Street S
 Lethbridge AB Canada
 T1J 4J7
 Tel. 403 329 3344
 Fax 403 328 0694
 www.stanlac.com

Circular 2000's Member
 Certified and Accredited

K. G. Wilson
 Member of Engineering



5			
4			
3	Issued for Tender	Jun 10 2015	
2	90% Design Completion	Feb 26 2015	
1	30% Design Completion	Dec 03 2015	
0	For Discussion	Mar 10 2015	Private



Project 316
WATERTON LAKES NATIONAL PARK
WATERTON TOWNSITE
PARKING REDEVELOPMENT PLAN
OFF STREET IMPROVEMENTS

Drawn by	SK
----------	----

Designed by	SK
Approved by	

JID	
PCA Project Manager	
MH	

Drawing title

EXISTING CONDITIONS



PRELIMINARY
NOT FOR CONSTRUCTION

1. THE EXISTENCE, LOCATION AND ELEVATION OF UTILITIES AND/OR CONCEALED STRUCTURES AT THE PROJECT SITE ARE NOT GUARANTEED BY THE DEPARTMENTAL REPRESENTATIVE. THE CONTRACTOR IS RESPONSIBLE FOR DETERMINING THE EXISTENCE, LOCATION AND ELEVATION OF ALL SUCH UTILITIES AND/OR STRUCTURES AND IS RESPONSIBLE FOR NOTIFYING THE APPROPRIATE COMPANY, DEPARTMENT, OR PERSONS OF ITS INTENTION TO CARRY OUT ITS OPERATIONS
2. ALL PAINT MARKINGS TO BE SURFACE APPLIED THERMOPLASTIC. COLOR IS AS NOTED
3. ALL ROAD ARE TO EDGE OF ASPHALT



PERMIT TO PRACTICE
 STANTEC CONSULTING LTD.
 Signature Robert
 Date June 13, 2016
 PERMIT NUMBER: P 258
 The Association of Professional Engineers

Consulting & Systems
 General & Industrial

Stantec Consulting Ltd.
 290 • 220 4th Street South
 Lethbridge AB Canada
 T1A 4J7

Tel. 403 329 3344
 Fax. 403 328 0654
www.stantec.com

5		
4		
3	Issued For Tender	Jun 10 2016
2	90% Design Completion	Feb 26 2016
1	30% Design Completion	Dec 3 2015
0	Per Discussion	Nov 10 2015
Revision	Description	Date





 Parcs
Canada

 Parcs
Canada
 Project title
 WATERTON LAKES NATIONAL PARK
 WATERTON TOWNSITE
 PARKING REDEVELOPMENT PLAN
 OFF STREET IMPROVEMENTS

Drawn by	SK
Designed by	SK
Approved by	JD
PCA Project Manager	
MH	

<div style="text-align: center;"> <h1>SITE PLAN</h1> <h2>LOT D</h2> </div>	Shoot	C18	Revision	3
	Project no. FII 769			

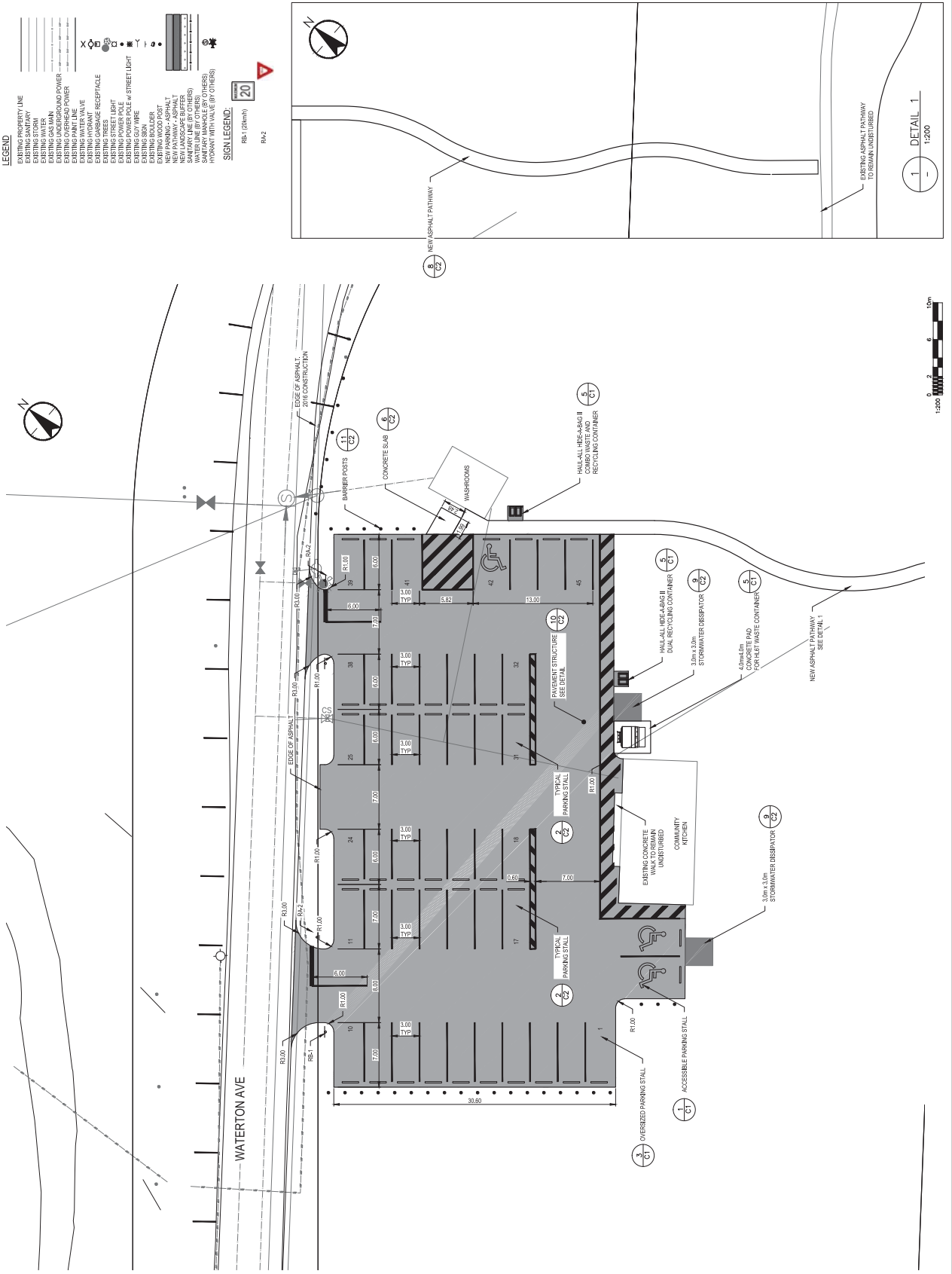
1006



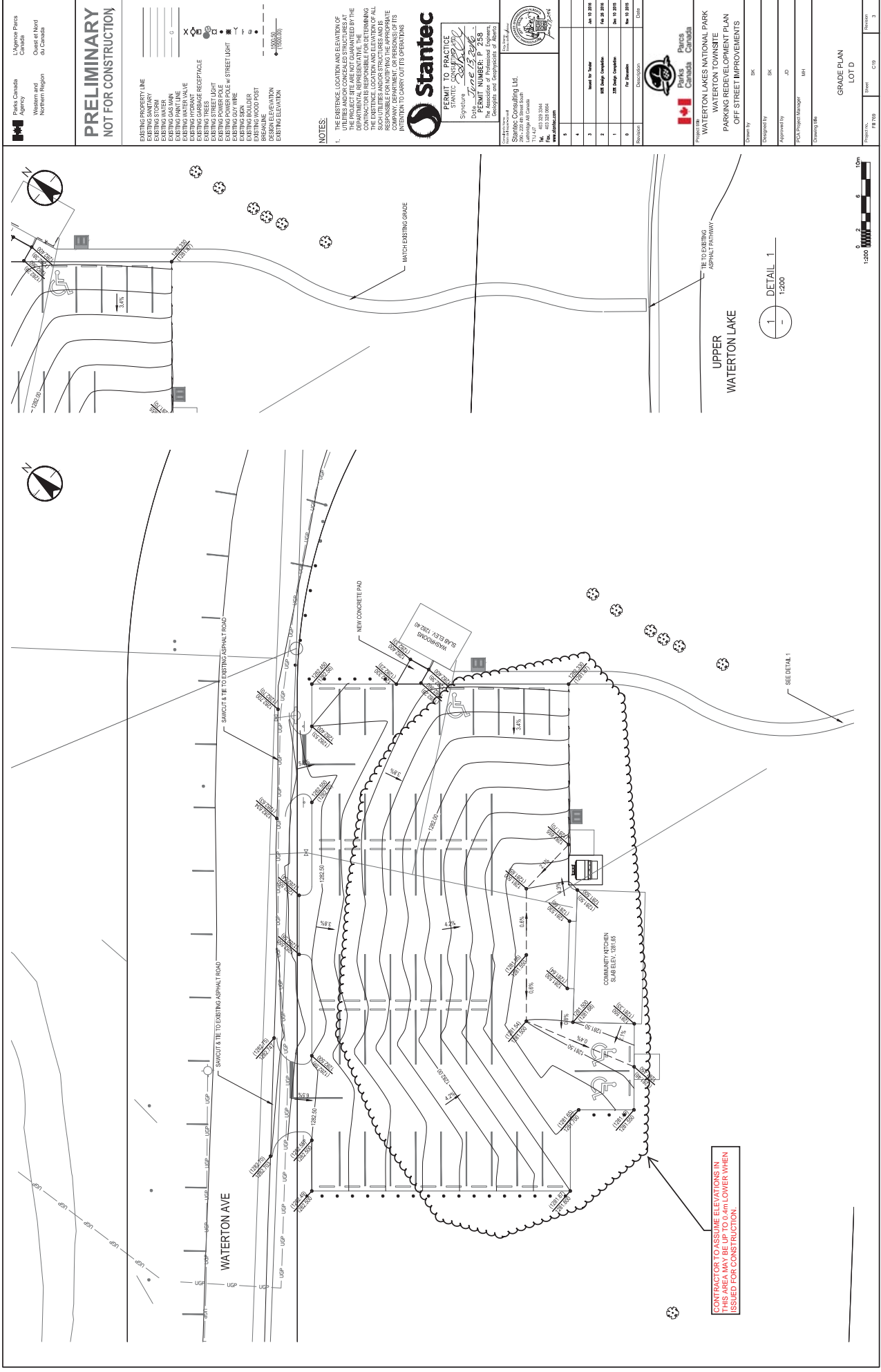

Parks Canada
L'Agence Parcs
Canada
Western and
Northern Region

PRELIMINARY
NOT FOR CONSTRUCTION

- EXISTING PROPERTY LINE
- EXISTING SANITARY
- EXISTING STORM
- EXISTING GAS MAIN
- EXISTING WATER MAIN
- EXISTING HYDRANT
- EXISTING TREES
- EXISTING STREET LIGHT
- EXISTING POWER POLE w/ STREET LIGHT
- EXISTING GUY WIRE
- EXISTING BOULDER
- EXISTING WOOD POST
- DESIGN ELEVATION

NOTES:
1. THE EXISTENCE, LOCATION AND ELEVATION OF UTILITIES AND/OR CONCEALED STRUCTURES AT THE SITE OF THE PROPOSED DEVELOPMENT SHALL BE THE RESPONSIBILITY OF THE CONTRACTOR. THE CONTRACTOR IS RESPONSIBLE FOR OBTAINING ALL NECESSARY PERMITS AND APPROVALS FROM THE APPROPRIATE GOVERNMENT DEPARTMENT OR AGENCIES. THE CONTRACTOR SHALL BE RESPONSIBLE FOR THE INTENTION TO CARRY OUT ITS OPERATIONS.

Stantec
PERMIT TO PRACTICE
STATISTIC CONSULTING LTD.
Signature: *[Signature]*
Date: *June 13, 2016*
PERMIT NUMBER: P-255
The Association of Professional Engineers, Architects and Geoscientists
www.apreg.ca

Statistic Consulting Ltd.
290-220 4th Street South
Winnipeg, MB R2M 1A7
Tel: 431 333 3344
Fax: 431 333 3344
www.statistic.com

1	Issued For Tender	Jan 10 2016
2	ISS: Design Complete	Feb 20 2016
1	ISS: Design Complete	Jan 10 2016
0	ISS: Design Complete	Nov 10 2015
0	Design/Drawn	Other

Parks Canada
L'Agence Parcs
Canada

WATERTON LAKES NATIONAL PARK
WATERTON TOWNSITE
PARKING REDEVELOPMENT PLAN
OFF STREET IMPROVEMENTS

Checked By: BK
Designed By: BK
Approved By: JD
PACA Project Manager: NH
Drawing Title: GRADE PLAN LOT D

Revision: C19
Sheet: 3

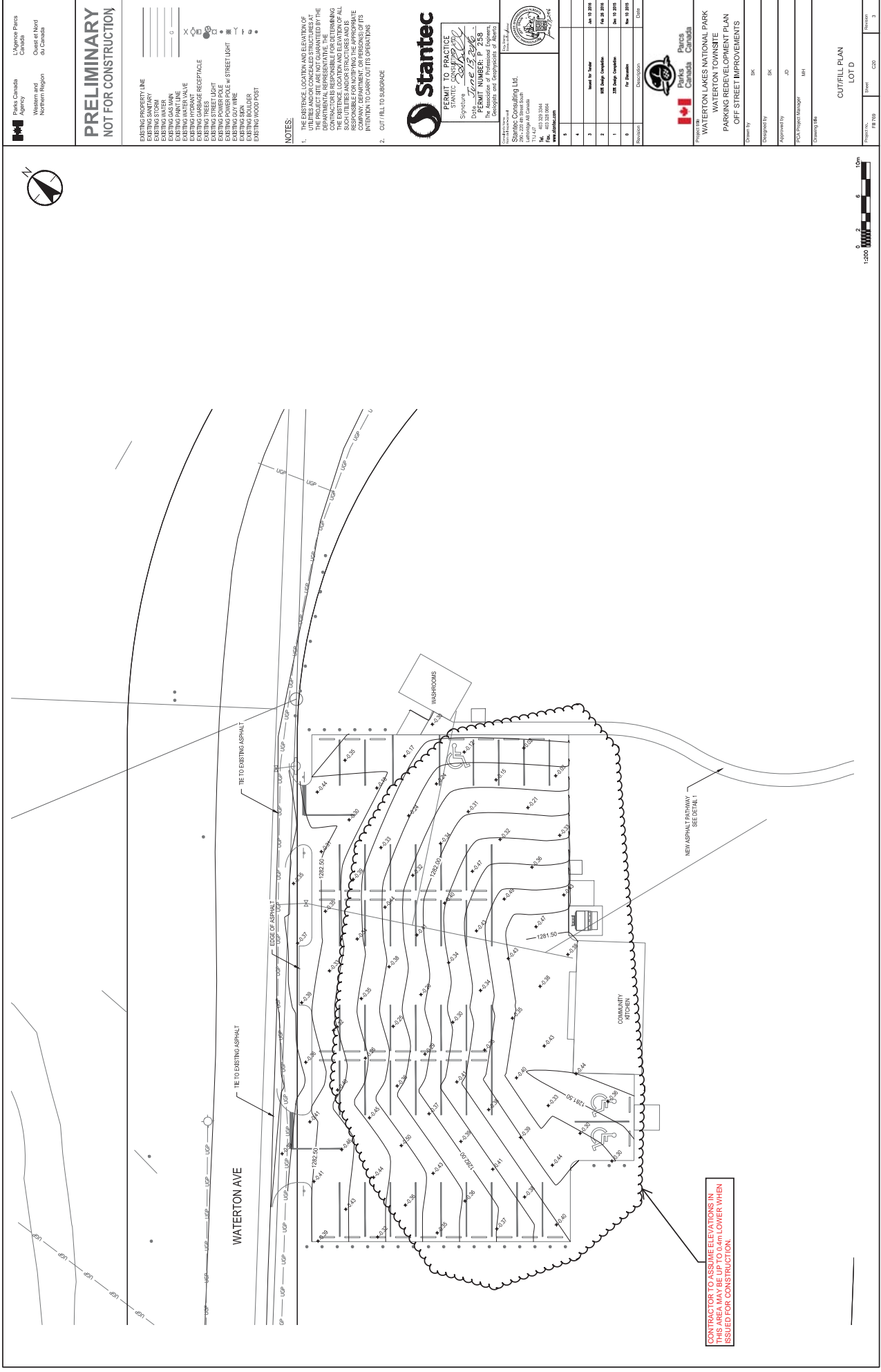

Parks Canada
L'Agence Parcs
Canada
Western and
Northern Region

PRELIMINARY
NOT FOR CONSTRUCTION

- EXISTING PROPERTY LINE
- EXISTING SANITARY
- EXISTING STORM
- EXISTING GAS MAIN
- EXISTING WATER MAIN
- EXISTING WATER VALVE
- EXISTING HYDRANT
- EXISTING TREES
- EXISTING RESURFCE RECEPTACLE
- EXISTING STREET LIGHT
- EXISTING POWER POLE w/ STREET LIGHT
- EXISTING GUY WIRE
- EXISTING BOULDER
- EXISTING WOOD POST

NOTES:

1. THE EXISTENCE LOCATION AND ELEVATION OF UTILITIES AND OR CONCEALED STRUCTURES ARE TO BE VERIFIED BY THE CONTRACTOR PRIOR TO THE DEPARTMENTAL REPRESENTATIVE. THE CONTRACTOR SHALL BE RESPONSIBLE FOR THE EXISTENCE LOCATION AND ELEVATION OF ALL SUCH UTILITIES AND/OR STRUCTURES AND IS TO BE RESPONSIBLE FOR THE PROTECTION OF THE SAME. THE CONTRACTOR SHALL BE RESPONSIBLE FOR THE INTENTION TO CARRY OUT ITS OPERATIONS.
2. CUT/FILL TO SUBGRADE

Stantec

PERMIT TO PRACTICE
STATUTARY REQUIREMENTS
Date: *June 13, 2016*
PERMIT NUMBER: P-255
The Association of Professional Engineers, Geoscientists and Geographers
www.apogg.ca

Stantec Consulting Ltd.
290-220 4th Street South
Winnipeg, MB R2H 1A7
Tel: 431 333 3344
Fax: 431 333 3344
www.stantec.com

1	Design	10/10/2014
2	Issue for Tender	Jan 10 2015
3	10% Design Complete	Feb 20 2015
4	20% Design Complete	Mar 10 2015
5	30% Design Complete	Apr 10 2015
6	40% Design Complete	May 10 2015
7	50% Design Complete	Jun 10 2015
8	60% Design Complete	Jul 10 2015
9	70% Design Complete	Aug 10 2015
10	80% Design Complete	Sep 10 2015
11	90% Design Complete	Oct 10 2015
12	100% Design Complete	Nov 10 2015

Parks Canada
Canada

WATERTON LAKES NATIONAL PARK
WATERTON TOWNSITE
PARKING REDEVELOPMENT PLAN
OFF STREET IMPROVEMENTS

Drawn By: BK
Designed By: BK
Approved By: JD
PACA Project Manager: NH
Drawing Title: C

CUT/FILL PLAN
LOT 10

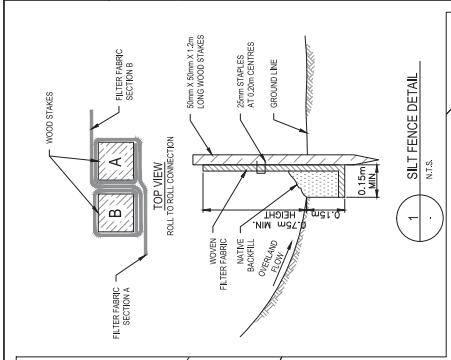
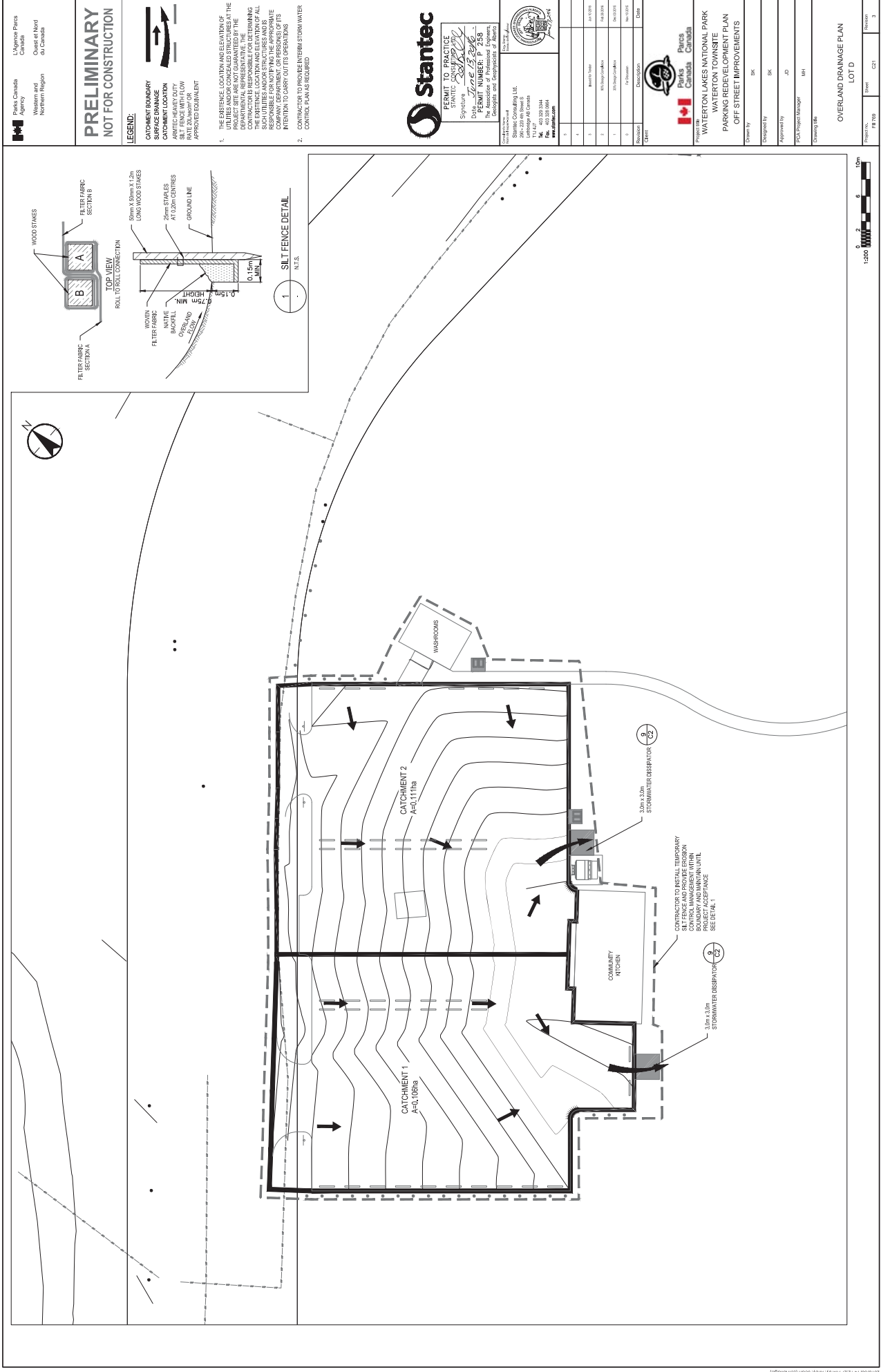

Parks Canada
L'Agence Parcs Canada
Western and Northern Region

PRELIMINARY
NOT FOR CONSTRUCTION

LEGEND:
CATCHMENT BOUNDARY
SURFACE DRAINAGE
WATERCOURSE LOCATION
SILT FENCE WITH FLOW RATE 20 L/second OR APPROXIMATE EQUIVALENT

1. THE EXISTENCE, LOCATION AND ELEVATION OF UTILITIES AND/OR CONCEALED STRUCTURES AT THE PROJECT SITE ARE NOT GUARANTEED BY THE CONTRACTOR. THE CONTRACTOR SHALL BE RESPONSIBLE FOR DETERMINING THE EXISTENCE, LOCATION AND ELEVATION OF ALL UTILITIES AND/OR CONCEALED STRUCTURES. THE CONTRACTOR SHALL BE RESPONSIBLE FOR NOTIFYING THE APPROPRIATE COMPANY, DEPARTMENT OR PERSONS OF ITS INTENTION TO CARRY OUT ITS OPERATIONS.

2. CONTRACTOR TO PROVIDE INTERIM STORM WATER CONTROL PLANS AND MEASURES.

Stantec

PERMIT TO PRACTICE
SINCE: 1998
Signature: [Signature]
Date: June 13, 2016
PERMIT NUMBER: P-255
The Association of Professional Engineers, Geoscientists and Technicians (A.P.E.G.T.)
Alberta Chapter

Stantec Consulting Ltd.
3900-2200 40th Street S.
Calgary, Alberta T2C 1K7
Tel: 403-243-5544
Fax: 403-243-5544
www.stantec.com

1	2	3	4	5	6	7	8	9	10
1	2	3	4	5	6	7	8	9	10
1	2	3	4	5	6	7	8	9	10
1	2	3	4	5	6	7	8	9	10
1	2	3	4	5	6	7	8	9	10
1	2	3	4	5	6	7	8	9	10
1	2	3	4	5	6	7	8	9	10
1	2	3	4	5	6	7	8	9	10
1	2	3	4	5	6	7	8	9	10
1	2	3	4	5	6	7	8	9	10

Parks Canada
L'Agence Parcs Canada
Waterfront Lakes National Park
WATERFRONT LAKES NATIONAL PARK
PARKING REDEVELOPMENT PLAN
OFF STREET IMPROVEMENTS

Drawn By: BK
Designed By: BK
Approved By: JD
PACA Project Manager: NH
Drawing Title: OVERLAND DRAINAGE PLAN

LOT D

Revision: 1
Date: 13/06/2016
Drawn: BK
Checked: NH

