

- NOTES:**
1. ALL CONCRETE, FORMWORK AND REINFORCEMENT TO CONFORM TO MOST RECENT CSA/ASTM STANDARD.
 2. ALL REINFORCEMENT AND PVC SHALL HAVE MINIMUM 6" CONCRETE CLEAR COVER.
 3. STANDARD CONCRETE MIX DESIGN, 30 MPA MINIMUM.
 4. THE ESTIMATED GROSS WEIGHT OF THE BLOCK IS 19,000LBS.

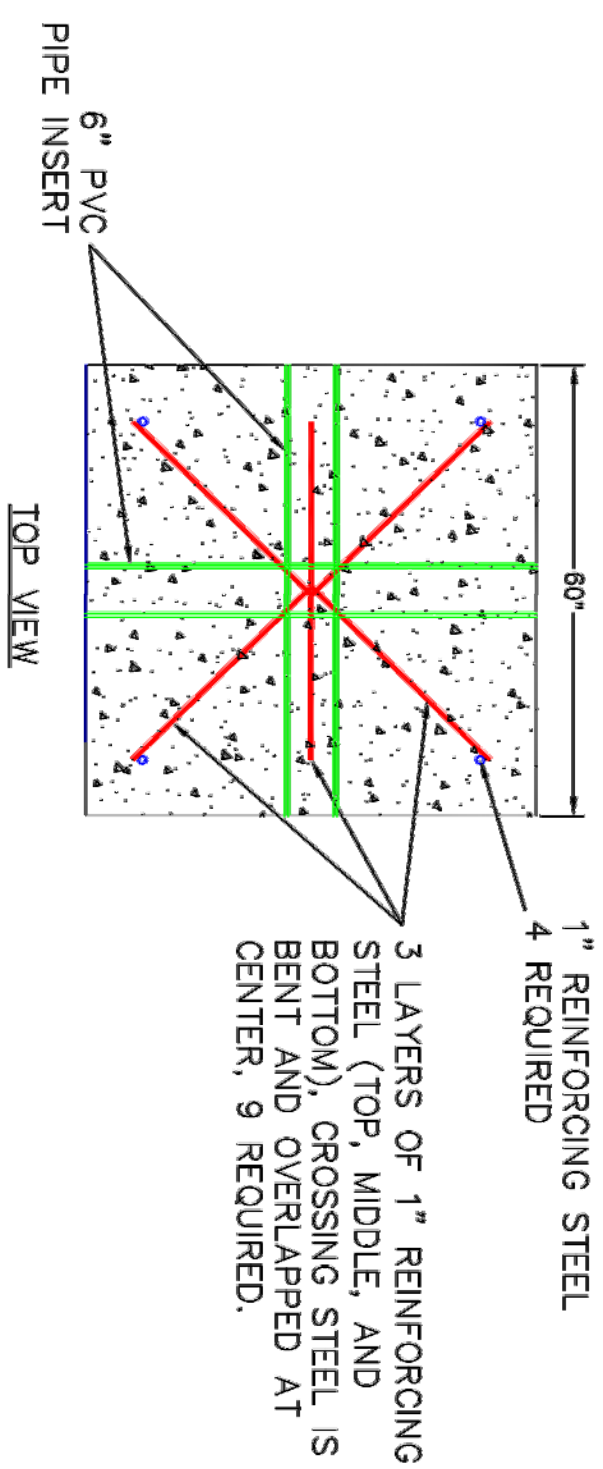

1" REINFORCING STEEL
4 REQUIRED

3 LAYERS OF 1" REINFORCING STEEL (TOP, MIDDLE, AND BOTTOM), CROSSING STEEL IS BENT AND OVERLAPPED AT CENTER, 9 REQUIRED.

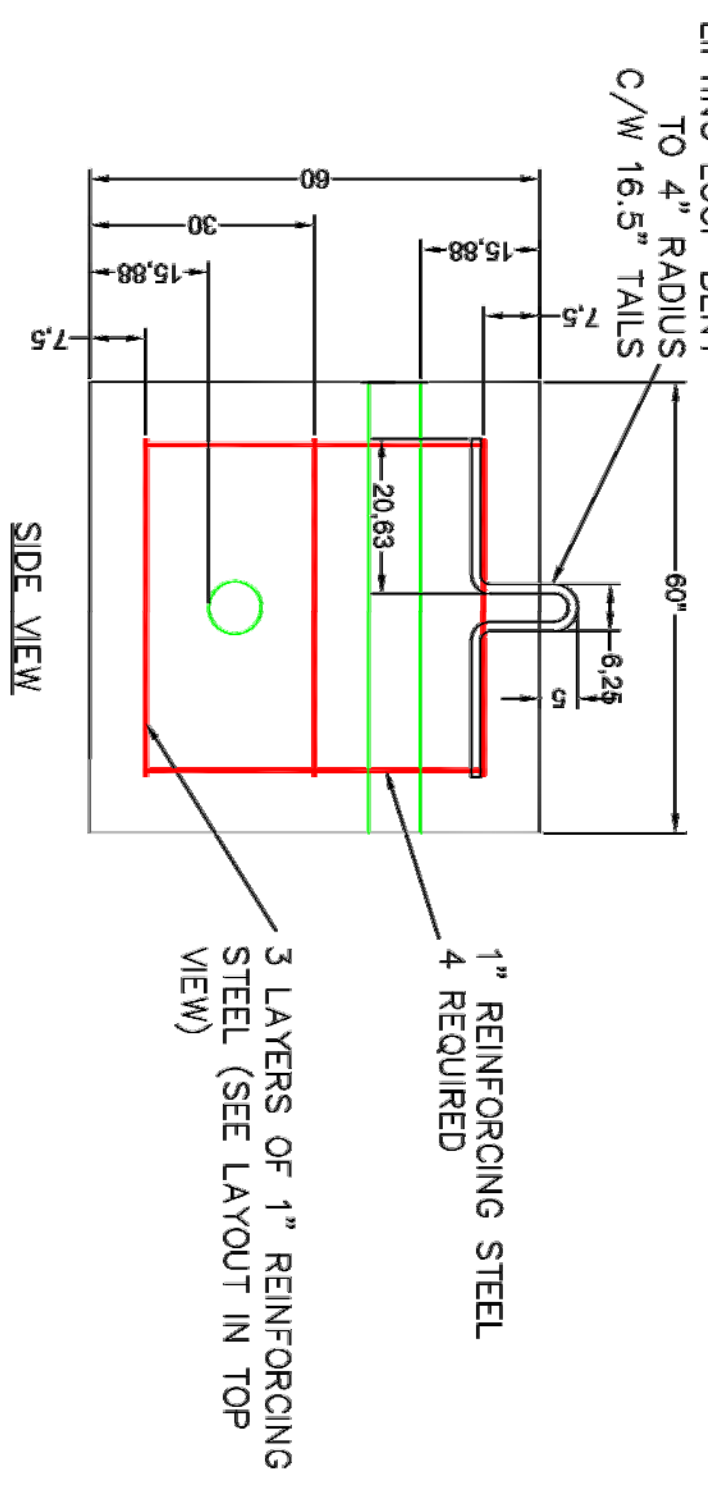

<p>Project title/Titre du projet PRINCE RUPERT (FAIRVIEW) HARBOUR CATAMARAN MOORING INSTALLATION</p>		
<p>Approved by/Approve par RC</p>		
<p>Designed by/Concept par TA</p>		
<p>Drawn by/Dessiné par WSL</p>		
<p>PWOSC Project Manager/Administrateur de Projets TP90C</p>		
<p>PWOSC Architectural and Engineering Resources Manager/ Ressources Architecturales et de Directeur d'Ingénierie, TP90C</p>		
<p>Client/client</p>		
<p>Drawing title/Titre du dessin 10 T ANCHOR</p>		
Project No./No. du projet FV-BW	Sheet/Feuille 002 OF 003	Revision no./ La Révision no.