

TIME PLOTTED PM

DATE PLOTTED 15/10/2009

PERSON PLOTTING M.F.

SCALE OF PLOT 1=1

VIEW PLOTTED PLOT

DRAWING NAME FBDO\_NC102

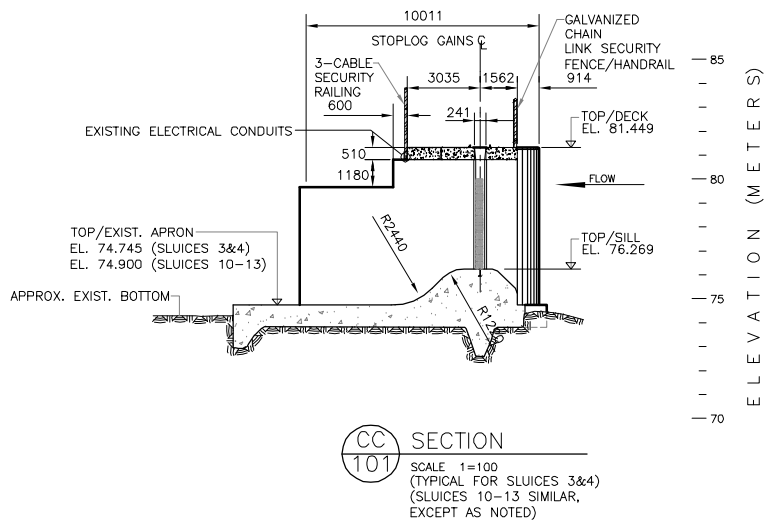
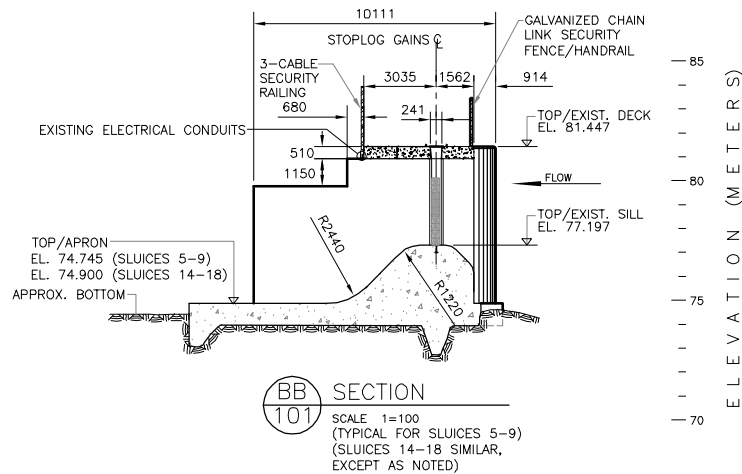
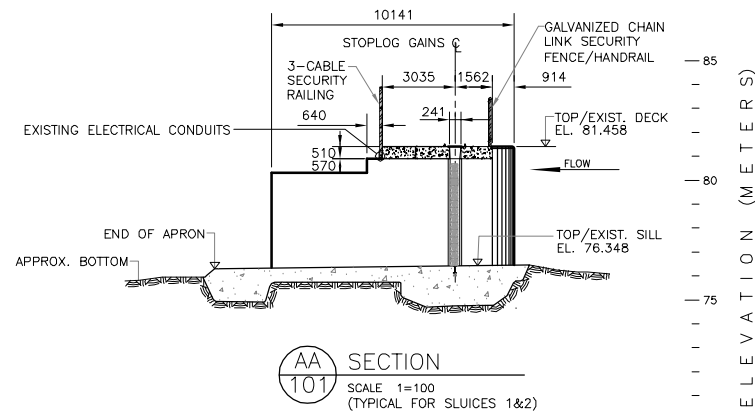
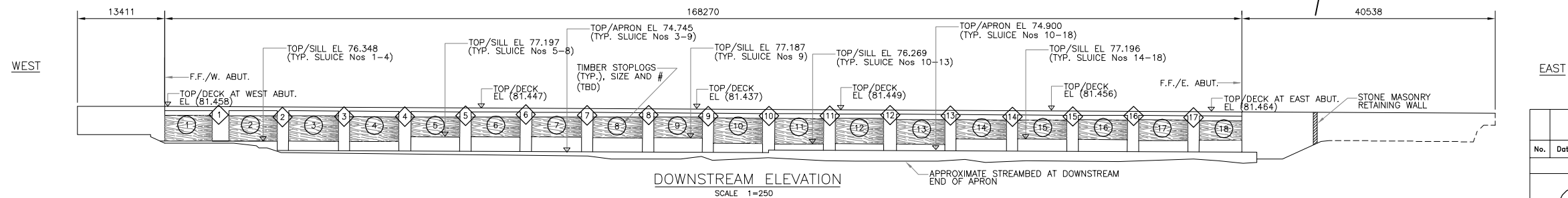
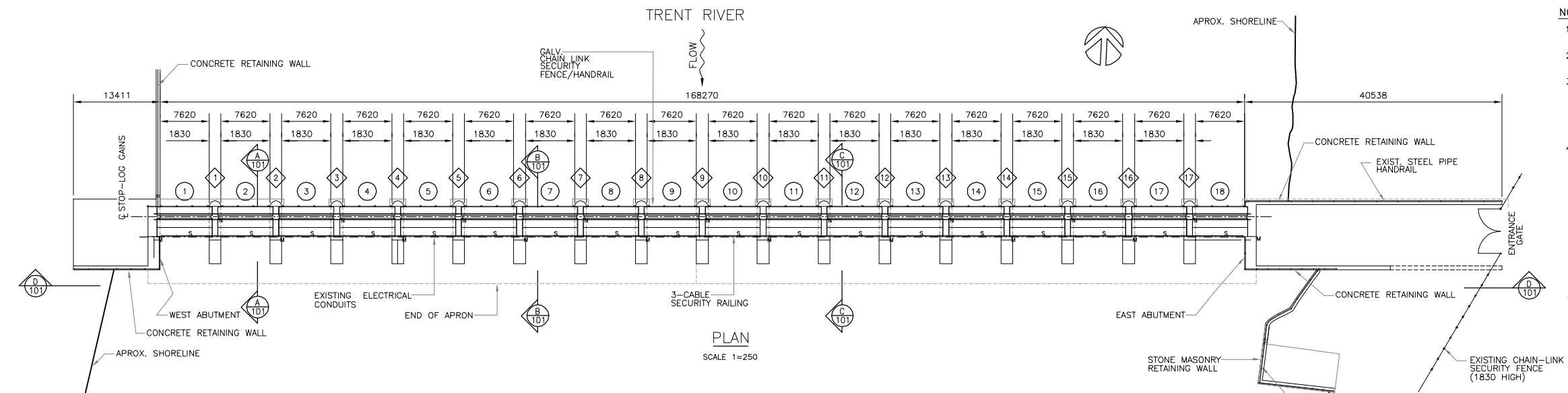

#### NOTES

1. ALL ELEVATIONS SHOWN IN METRES UNLESS NOTED OTHERWISE.
2. ALL DIMENSIONS SHOWN IN MILLIMETRES UNLESS NOTED OTHERWISE.
3. THIS DRAWING WAS PREPARED AS PART OF A DAM ASSESSMENT CONDUCTED BY AECOM CANADA LTD ON BEHALF OF PWSC AND IS TO BE READ AS PART OF THE ACCOMPANYING REPORT.
4. DETAILS OF EXISTING STRUCTURE HAVE BEEN DERIVED FROM:
  - AS CONSTRUCTED DRAWING OF DAM NO. 1 ON THE TRENT CANAL, DATED FEB. 11, 1915, AND
  - SHEET 102, PLAN OF NEW CONSTRUCTION AND SECTIONS, DAM NO. 1 AT LOCK NO. 1, PREPARED BY PWSC, DATED MARCH 2010.
  - AECOM SURVEY CONDUCTED IN MAY 2010.

#### LEGEND

- # DENOTES SLUICE NUMBER
- # DENOTES PIER NUMBER

EAST

No.	Date	Description	Drawn by Dessiné par	Approved Approuvé
Revision / Révision				
		A Detail number No. du détail		
		B Location dwg. no. No. sur dessin		
		C Drawing sheet no. No. du dessin		
Client Acceptance / Acceptation du client				
Signature _____			Date _____	
File No./No. de dossier _____				

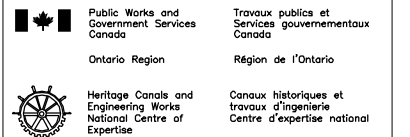

Canada

AECOM

AECOM Canada Ltd.  
300 Water Street, Whistler, Ontario, Canada L1N 8J2  
T906.666.6222 F906.666.0221

Project title / Titre du projet

DAM No. 1 AT LOCK No. 1  
TRENT-SEVERN WATERWAY

Drawing title / Titre du dessin

GENERAL ARRANGEMENT  
EXISTING CONDITIONS

Scale / Echelle

AS NOTED

Drawn by/ Dessiné par  
VEDRAN MISLJENOVIC

Date  
MAY, 2010

Designed by/ Conçu par

Date

Approved by / Approuvé par

Date

Project No./No. du projet  
Client No./No. du Client  
Sheet No./  
Feuille No.

Drawing Reference No./Numéro de Référence du Dessin

D1