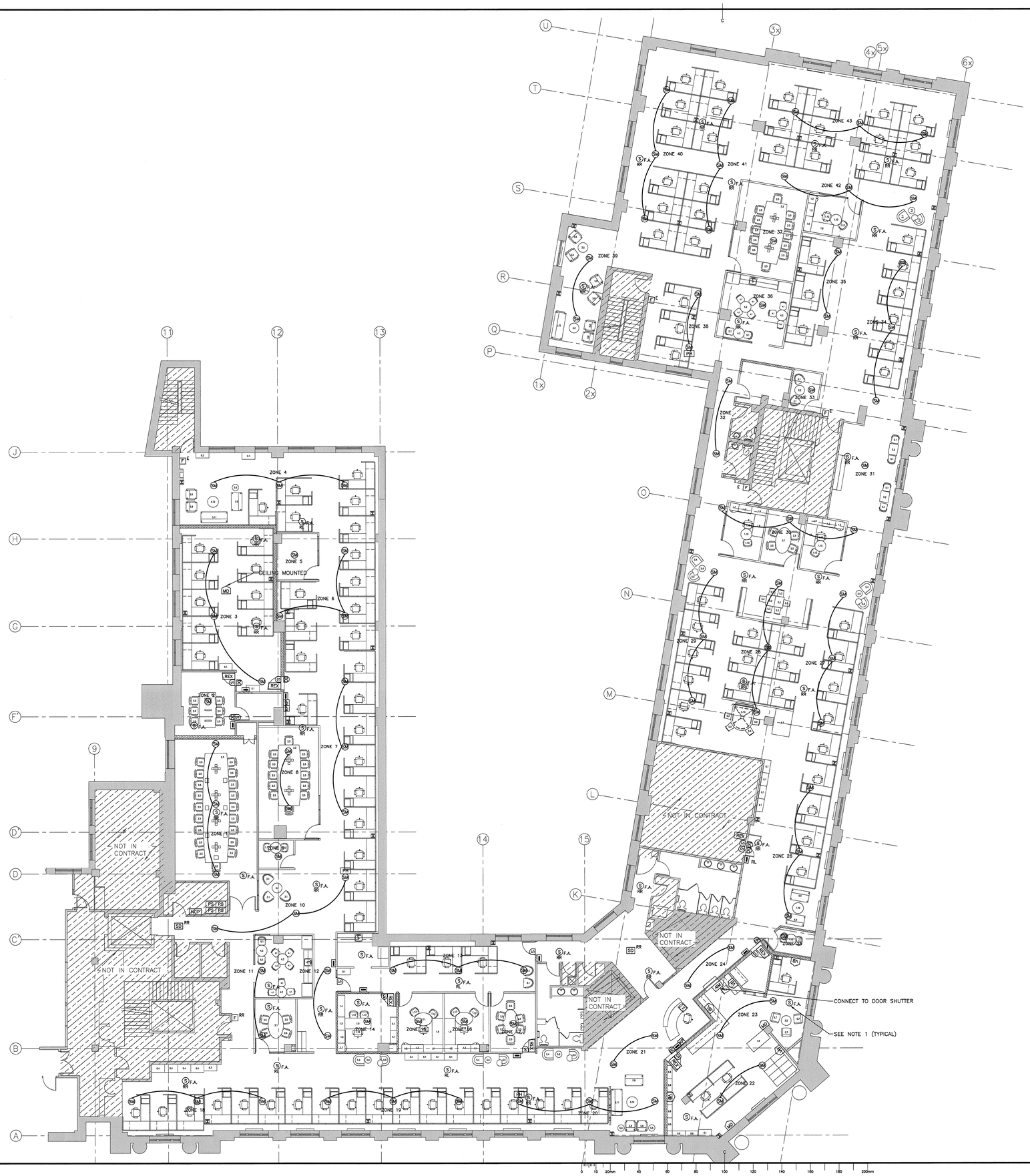

SYMBOL LEGEND

- 15A, 120V QUADRAPLEX RECEPTACLE (WALL MOUNT)
- 15/20A, 120V QUADRPLEX RECEPTACLE
- 15A, 120V DUPLEX RECEPTACLE (WALL MOUNT)
- 15A, 120V DUPLEX RECEPTACLE (INTEGRAL TO FURNITURE)
- 15/20A, 120V DUPLEX RECEPTACLE
- VOICE/DATA OUTLET (DUAL WALL MOUNT OUTLET)
- VOICE/DATA OUTLET (DUAL OUTLET) (INTEGRAL TO FURNITURE)
- DATA OUTLET
- USB PORT (INTEGRAL TO ADJACENT RECEPTACLE)
- SERVICE POLE
- SERVICE POLE (SUPPLIED WITH FURNITURE)
- CONNECTRAC A/V/POWER MODULE (4 POWER, 4 DATA, 1 VOICE)
- DIRECT CONNECTION TO MECHANICAL EQUIPMENT
- SPEAKER
- SOUND MASKING SPEAKER
- LIGHT SWITCH
- VACANCY SENSING LIGHT SWITCH c/w 347V POWER PACK
- 0-10V DIMMER c/w 347V POWER PACK
- DIMMER
- CEILING MOUNTED OCCUPANCY SENSOR
- RECESSED LINEAR LIGHTING FIXTURE
- RECESSED DOWNLIGHT
- SUSPENDED LINEAR LIGHTING FIXTURE
- SURFACE MOUNTED LINEAR LIGHTING FIXTURE
- SUSPENDED DECORATIVE FIXTURE
- JUNCTION BOX
- EXISTING RECESSED ELECTRICAL PANEL
- NEW RECESSED ELECTRICAL PANEL
- FLOOR RECEPTACLE
- MOTION DETECTOR
- DOOR CONTACT
- KEYPAD
- SMOKE DETECTOR
- FIRE ALARM SPEAKER
- FIRE ALARM PULL STATION
- WALL VIBRATION SENSOR
- ELECTRIC STRIKE
- MAGNETIC DOOR HOLDER
- CARD READER
- SOUND MASKING POWER HUB
- SOUND MASKING CLASS 2 POWER SUPPLY
- SOUND MASKING NETWORK CONTROL PANEL
- REQUEST TO EXIT DEVICE
- ADDRESSABLE INTERFACE MODULE
- DEMOUNTABLE PARTITION WALL

ANNOTATION LEGEND

CTP	DEVICE TO BE MOUNTED 150mm ABOVE COUNTERTOP
GFCI	GROUND FAULT CIRCUIT INTERRUPTER DEVICES
AFF	ABOVE FINISHED FLOOR
RR	REMOVE AND REINSTALL
R	REMOVE EQUIPMENT AND ALL ASSOCIATED WIRING BACK TO PANEL
E	EXISTING DEVICE (TO REMAIN)
CLG	DEVICE TO BE CEILING MOUNTED
WS	WORKSTATION
MFD	MULTI-FUNCTIONAL DEVICE
RP	REUSE EXISTING OUTLET BOX. REPLACE DEVICE, CIRCUIT AND COVERPLATE WITH NEW.
RL	RELOCATE EXISTING DEVICE
*	INTEGRAL TO FURNITURE
#	QUANTITY OF VOICE/DATA. THESE QUANITIES ARE FOR SHARED SERVICES CANADA INFORMATION ONLY. CABLING IS NOT IN THIS CONTRACT

NOTES:

1. PROVIDE NEW FIRE ALARM SPEAKERS WHERE INDICATED. CONNECT TO EXISTING FIRE ALARM SPEAKER CIRCUIT. FIRE ALARM SYSTEM TO BE RETESTED UPON COMPLETION.

SPECIAL SYSTEMS LAYOUT – 2ND FLOOR CSC (5)

SCALE : 1:100

0m 1m 2m 3m 4m 5m 6m 7m 8m 9m 10m

Public Works and Government Services Canada / Travaux Publics et Services gouvernementaux Canada

FOWLER BAULD & MITCHELL
architecture
Fowler Bauld & Mitchell Ltd.
PO Box 314, Suite 102
1660 Hollis Street
Halifax, Nova Scotia B3J 2R7
Tel: 902 429 4100
Fax: 902 423 3063
architects@fbm.ns.ca
www.fbm.ns.ca

CBCL LIMITED
Consulting Engineers
ISO 9001 CERTIFIED

REGISTERED PROFESSIONAL ENGINEER #M6830 Troy M. Landale PROVINCE OF NOVA SCOTIA

revisions		date
1	ISSUED FOR TENDER	SEP 13 2016

project / projet

CORRECTIONAL SERVICES CANADA 2ND FLOOR FIT-UP

drawing / dessin

ELECTRICAL SPECIAL SYSTEMS LAYOUT

designed TML / conçu

date

drawn ARJ / dessiné

date

approved / approuvé

date

Tender / Soumission

2016/09/16

PWGSC Project Manager / Administrateur de projets TPSGC

project number / no. du projet: R.083937.002

drawing no. / no. du dessin: E5

PWGSC AO (2004)

E-DRM/GDD-E: 544592