

161329

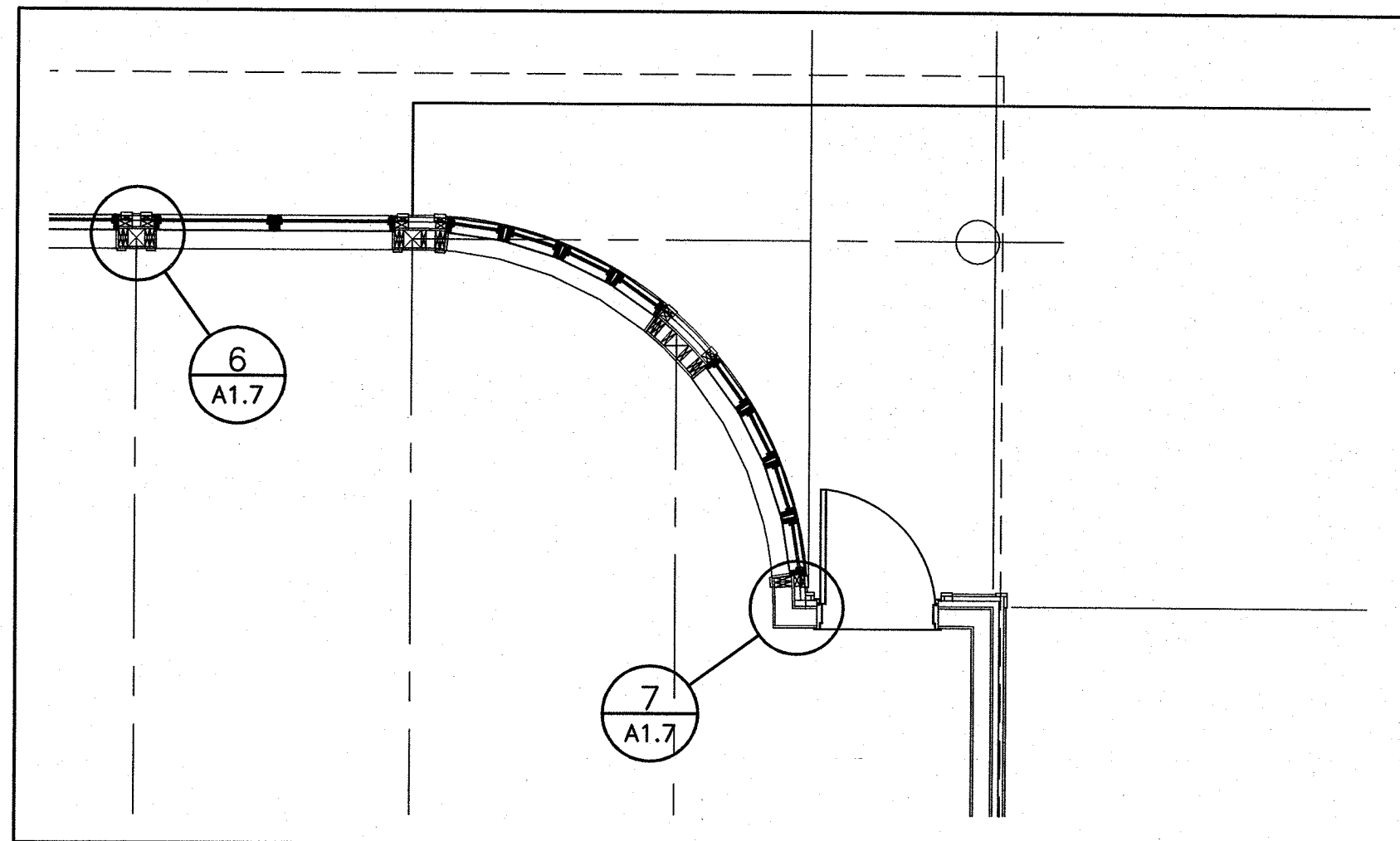
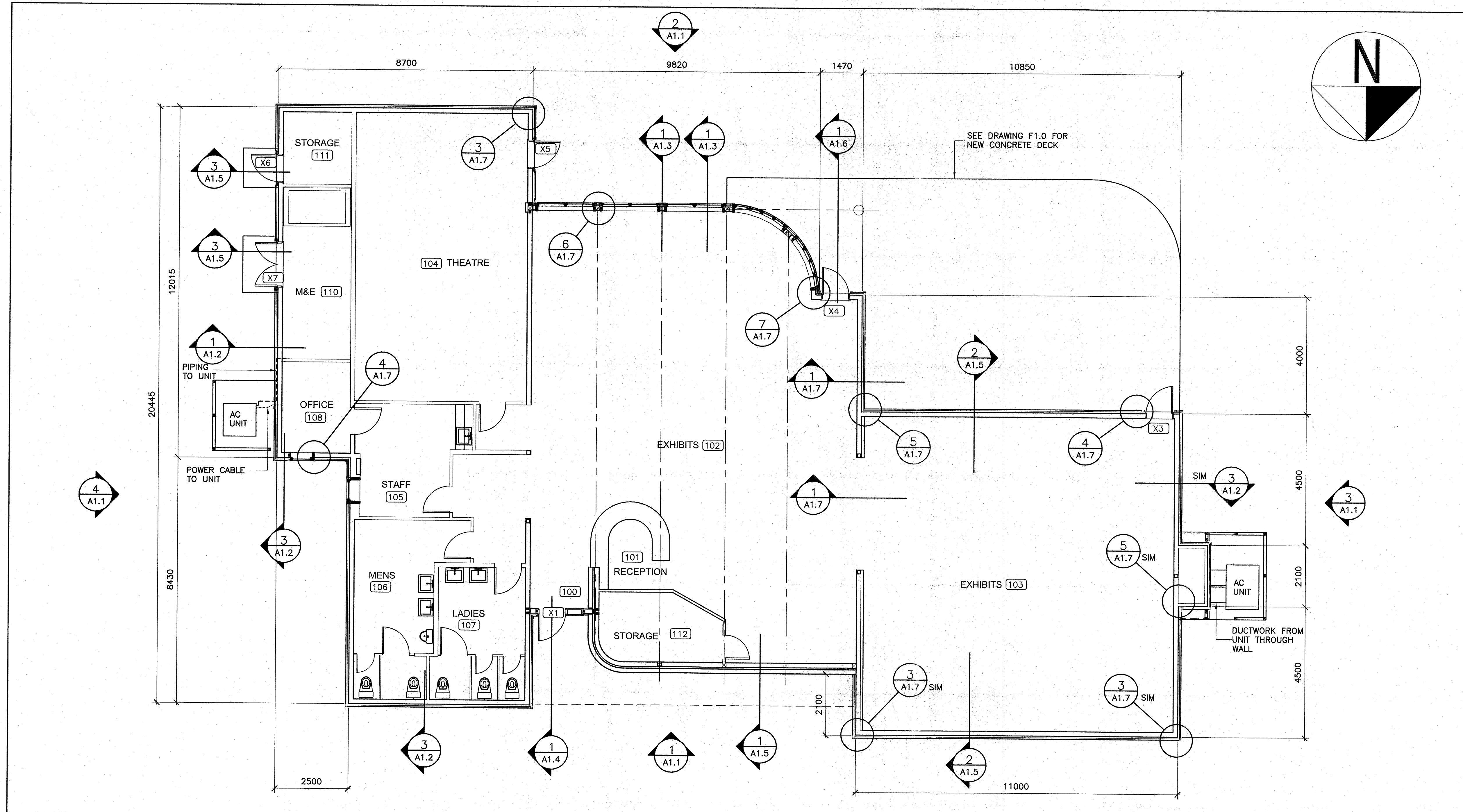

FLOOR PLAN - NEW WORK 1 A1.0

- LEGEND:**
- 100 INDICATES ROOM NUMBER, SEE ROOM FINISH SCHEDULE
  - X1 INDICATES DOOR NUMBER, SEE DOOR AND FINISH HARDWARE SCHEDULE

FLOOR PLAN @ BOW WINDOWS 2 A1.0

permit:

PROVINCE OF NEWFOUNDLAND  
**PERMIT HOLDER**  
 This Permit Allows  
**ANDERSON ENGINEERING CONSULTANTS LTD.**  
 To practice Professional Engineering  
 in Newfoundland and Labrador.  
 Permit No. as issued by APEGN 80022  
 which is valid for the year 2016

stamp:

designed by: A.B. SCOTT  
 checked by: A.B. SCOTT  
 approved by: W.J. ANDERSON  
 date: 06/09/16

NOTES:

**ISSUED FOR TENDER  
 SEPT. 6, 2016**

NO.	REVISION	DATE
A	A - DETAIL / SECTION NO.	
B	B - DWG. NO. WHERE DETAILED	

**anderson engineering consultants ltd.**  
 ae  
 civil, structural, municipal engineers and project managers

SUITE 103, 3 UNION STREET,  
 CORNER BROOK,  
 NEWFOUNDLAND, CANADA, A2H-5M7  
 TEL: (709) 634-9944, FAX: (709) 634-9945

CLIENT:

**PARKS CANADA**  
 P.O. BOX 130  
 ROCKY HARBOUR, NL  
 A0K 4N0

PROJECT:

**PORT AU CHOIX  
 VISITOR CENTRE UPGRADES**

DRAWING TITLE:

**FLOOR PLAN  
 NEW WORK**

DRAWN BY: A.B. SCOTT	DATE: 03/06/16
DEVELOPED BY: A.B. SCOTT	SCALE: AS SHOWN
PROJECT NO: <b>161329</b>	

DRAWING NO: <b>A1.0</b>	REV NO: 00
----------------------------	---------------



161329

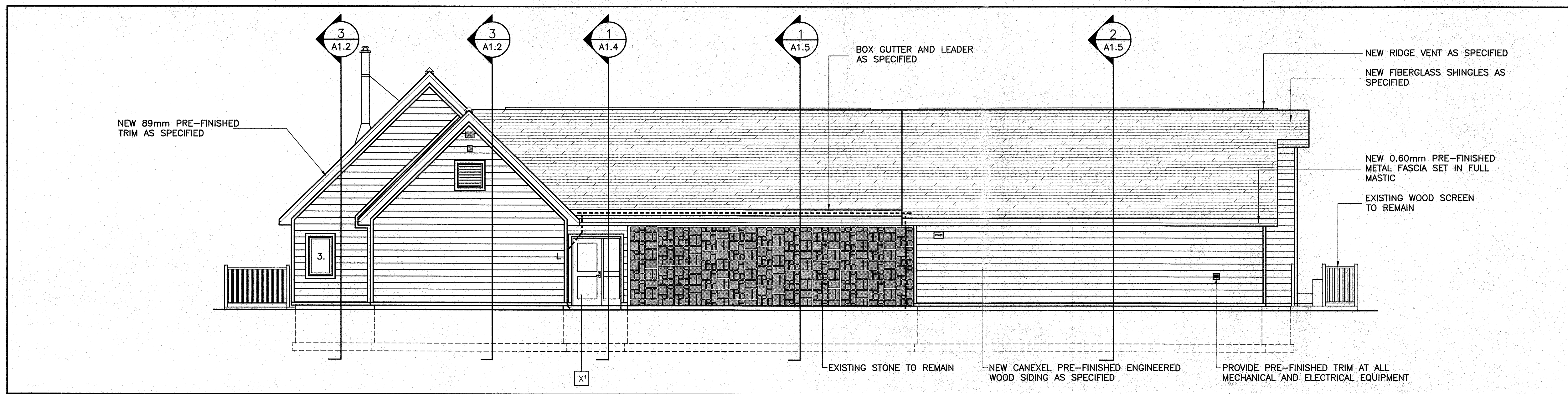

NORTH ELEVATION

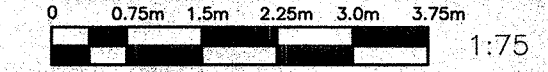

1  
A1.1

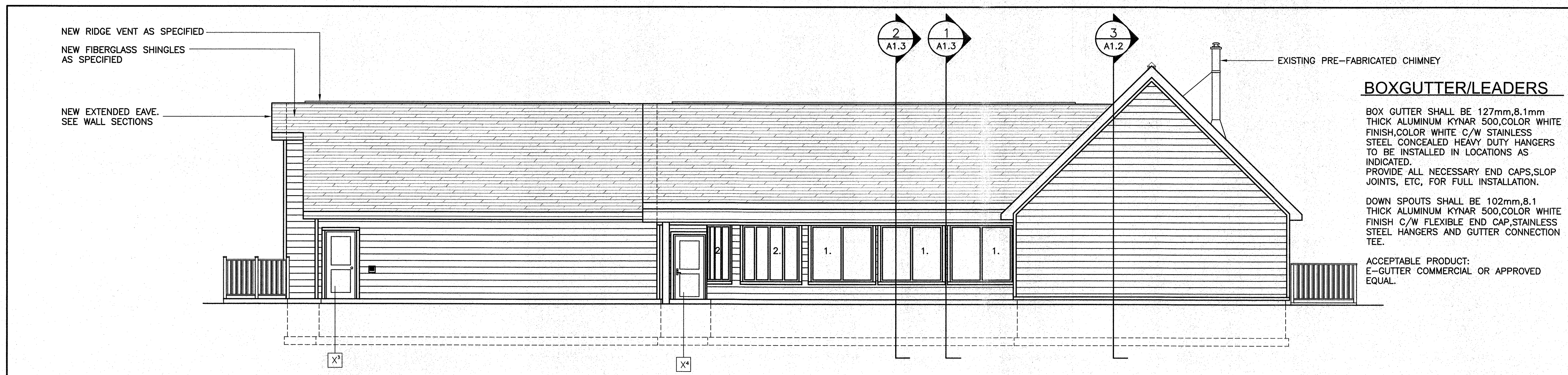

SOUTH ELEVATION

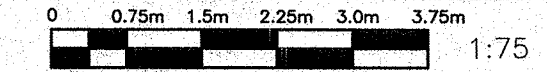

2  
A1.1

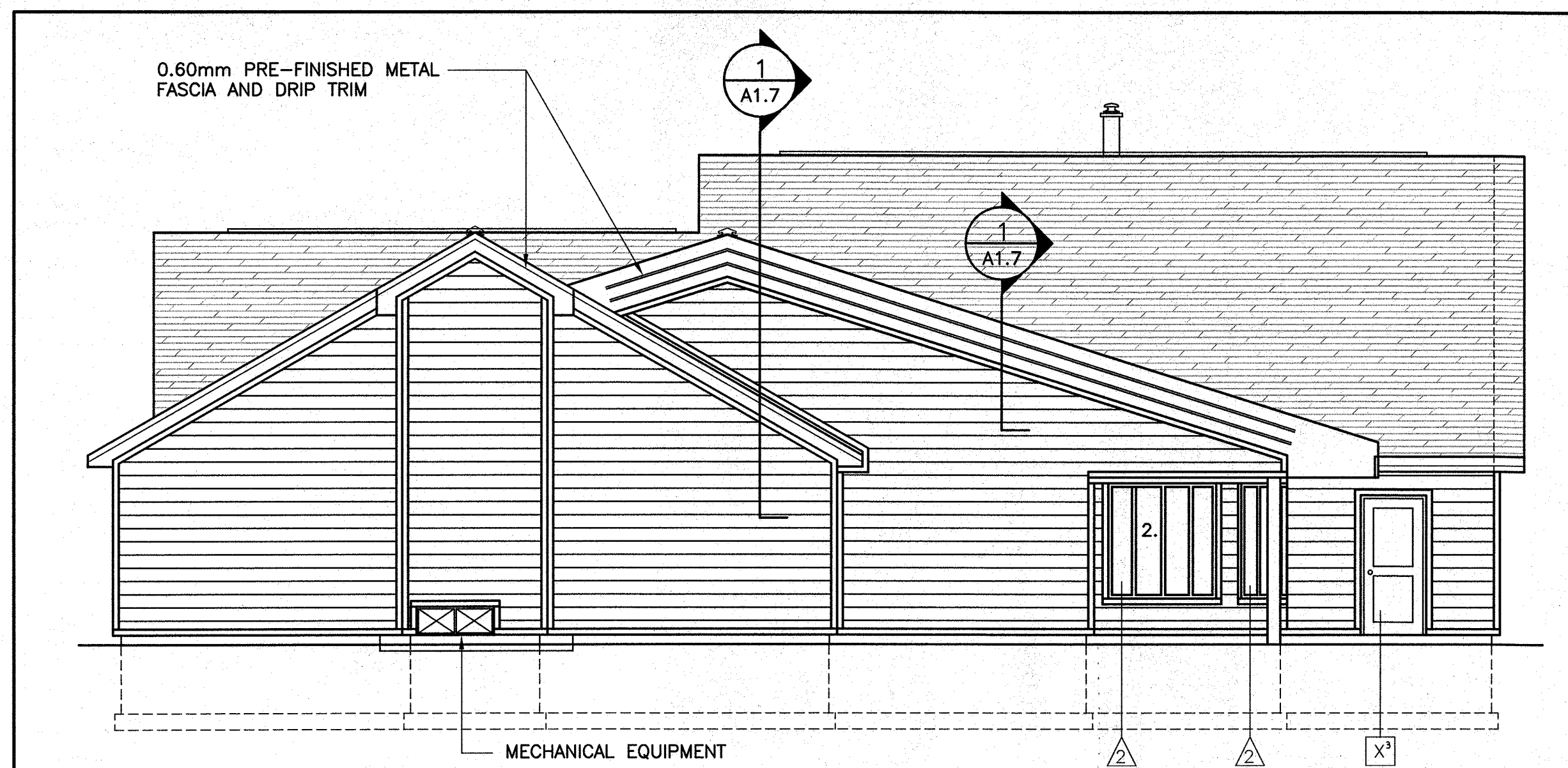

WEST ELEVATION

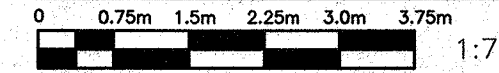

3  
A1.1

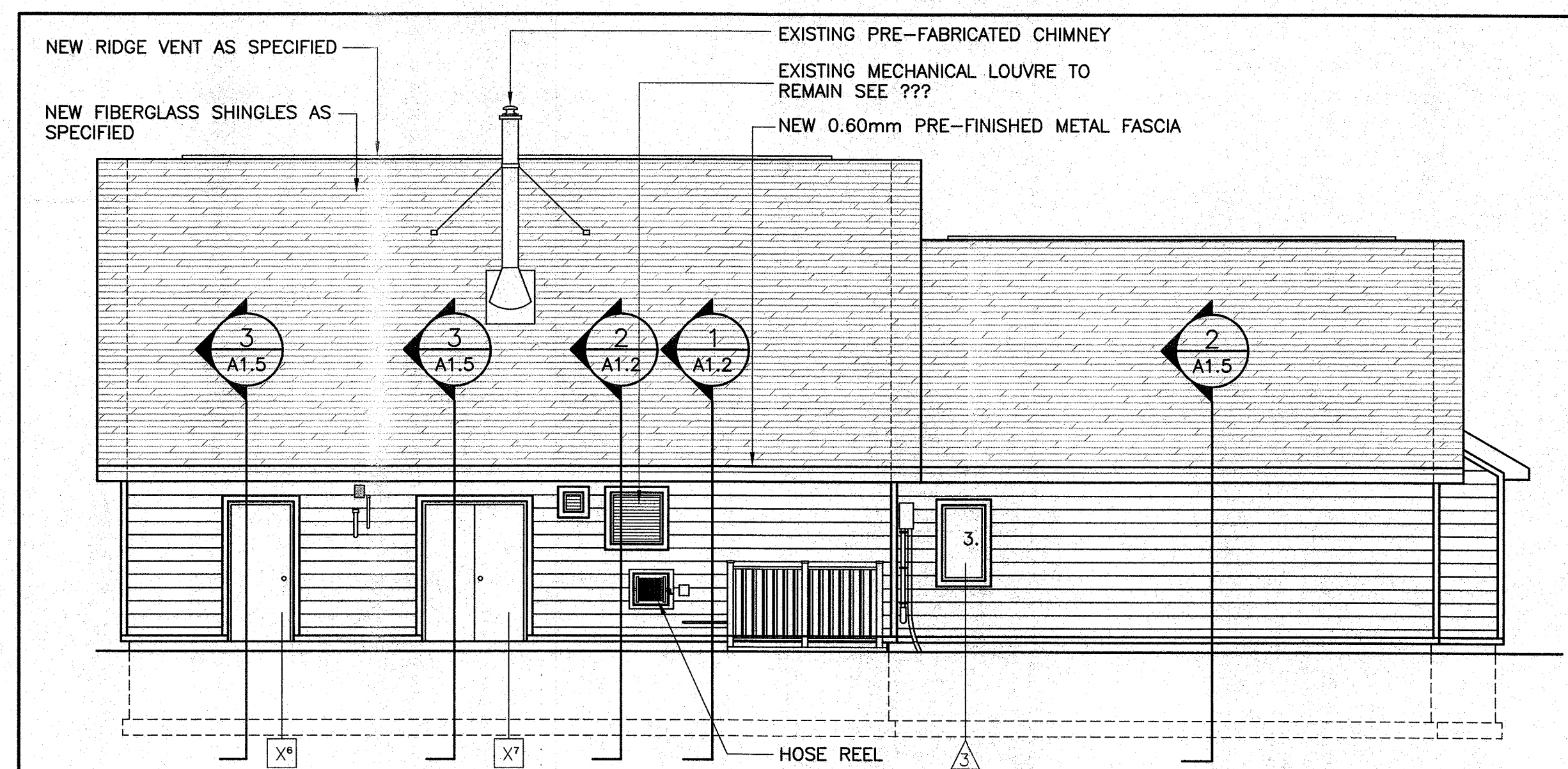

EAST ELEVATION



4  
A1.1

permit:

PROVINCE OF NEWFOUNDLAND  
 PERMIT HOLDER  
 This Permit Allows  
**ANDERSON ENGINEERING CONSULTANTS LTD.**  
 To practice Professional Engineering  
 in Newfoundland and Labrador.  
 Permit No. as issued by APEGNL B0022  
 which is valid for the year 2016.

stamp:  
  
 designed by: A.B.SCOTT  
 checked by: A.B.SCOTT  
 approved by: W.J.ANDERSON  
 date: 06/09/16

NOTES:  
**ISSUED FOR TENDER**  
**SEPT. 6, 2016**

NO.	REVISION	DATE
A	A - DETAIL / SECTION NO.	
B	B - DWG. NO. WHERE DETAILED	

**ae anderson engineering consultants ltd.**  
 civil, structural, municipal engineers and project managers

SUITE 103, 3 UNION STREET,  
 CORNER BROOK,  
 NEWFOUNDLAND, CANADA, A2H-5M7  
 TEL: (709) 634-9944, FAX: (709) 634-9945

CLIENT:  
**PARKS CANADA**  
 P.O. BOX 130  
 ROCKY HARBOUR, NL  
 A0K 4N0

PROJECT:  
**PORT AU CHOIX**  
**VISITOR CENTRE UPGRADES**

DRAWING TITLE:  
**ELEVATIONS**  
**NEW WORK**

DRAWN BY: G.F. DATE: 03/06/16  
 DEVELOPED BY: A.B.SCOTT SCALE: AS SHOWN  
 PROJECT NO: **161329**

DRAWING NO: **A1.1** REV NO: 00



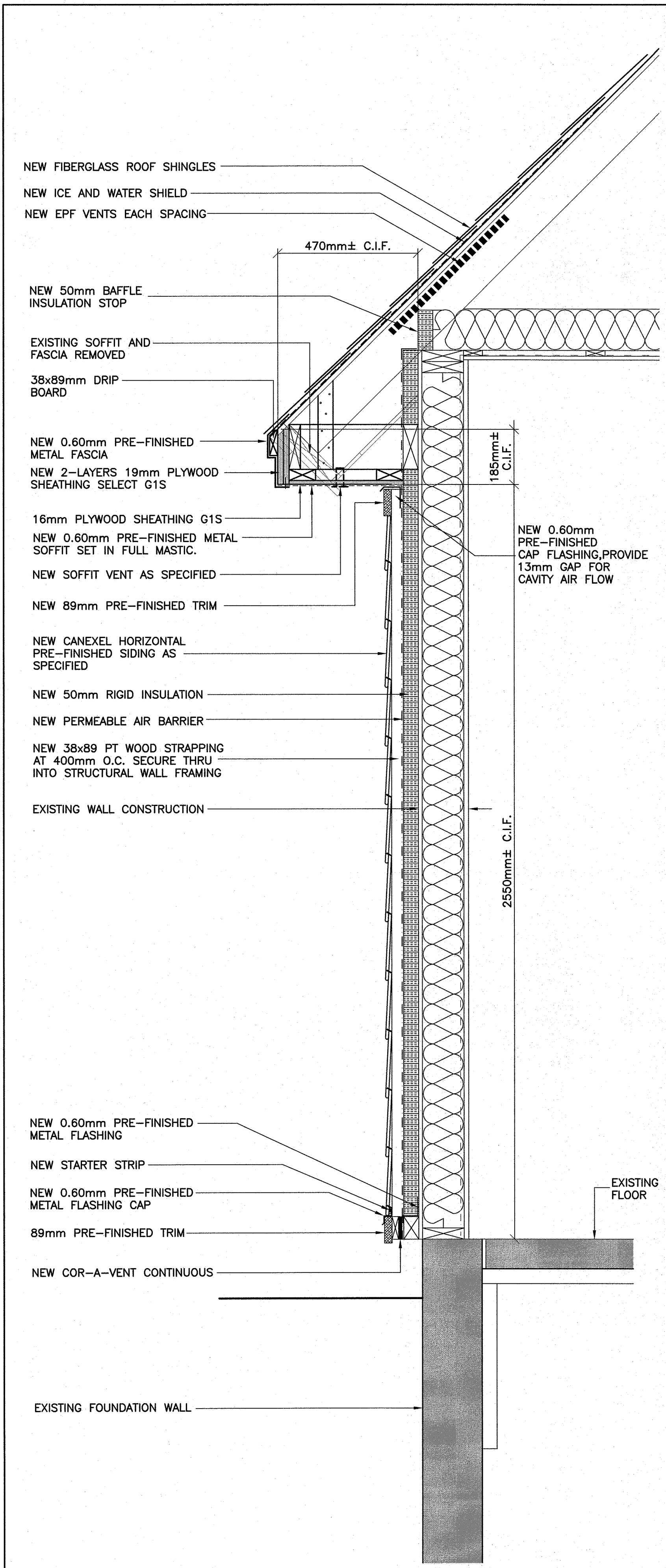

**WALL SECTION 1**  
 0 100mm 200mm 300mm 500mm  
 1 : 10  
 1  
 A1.2

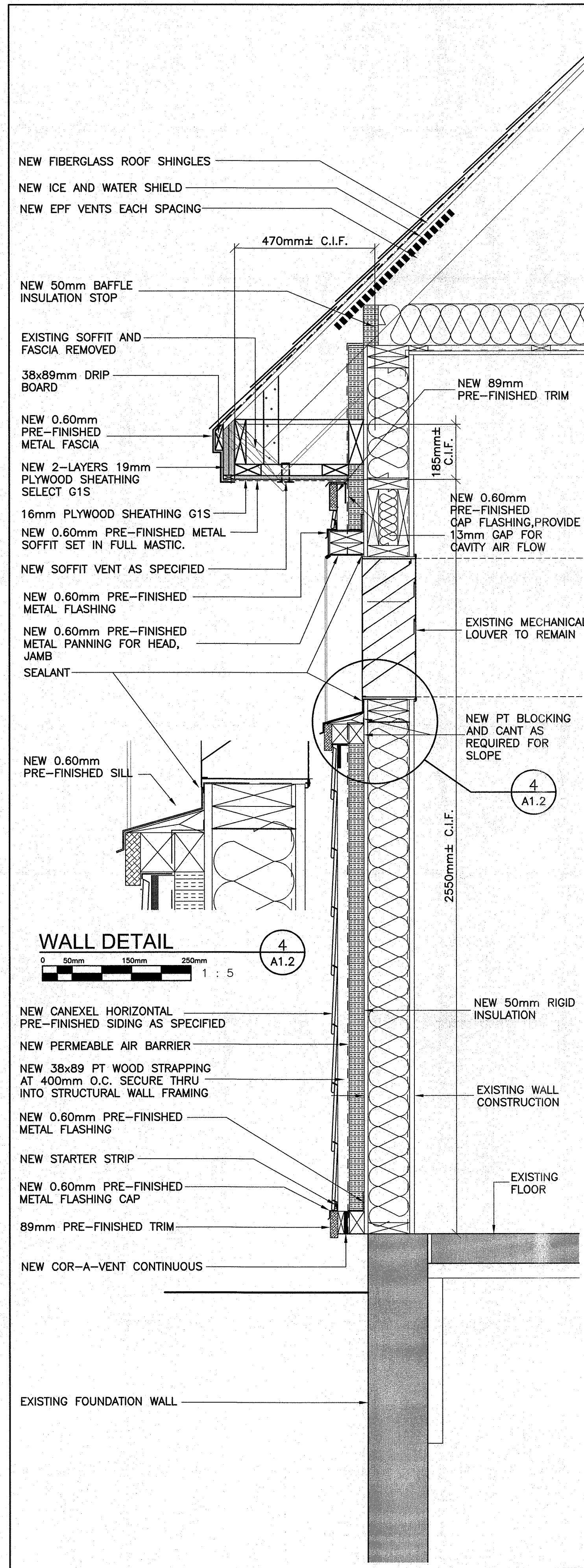

**WALL SECTION 2 @ MECHANICAL LOUVER**  
 0 100mm 200mm 300mm 500mm  
 1 : 10  
 2  
 A1.2

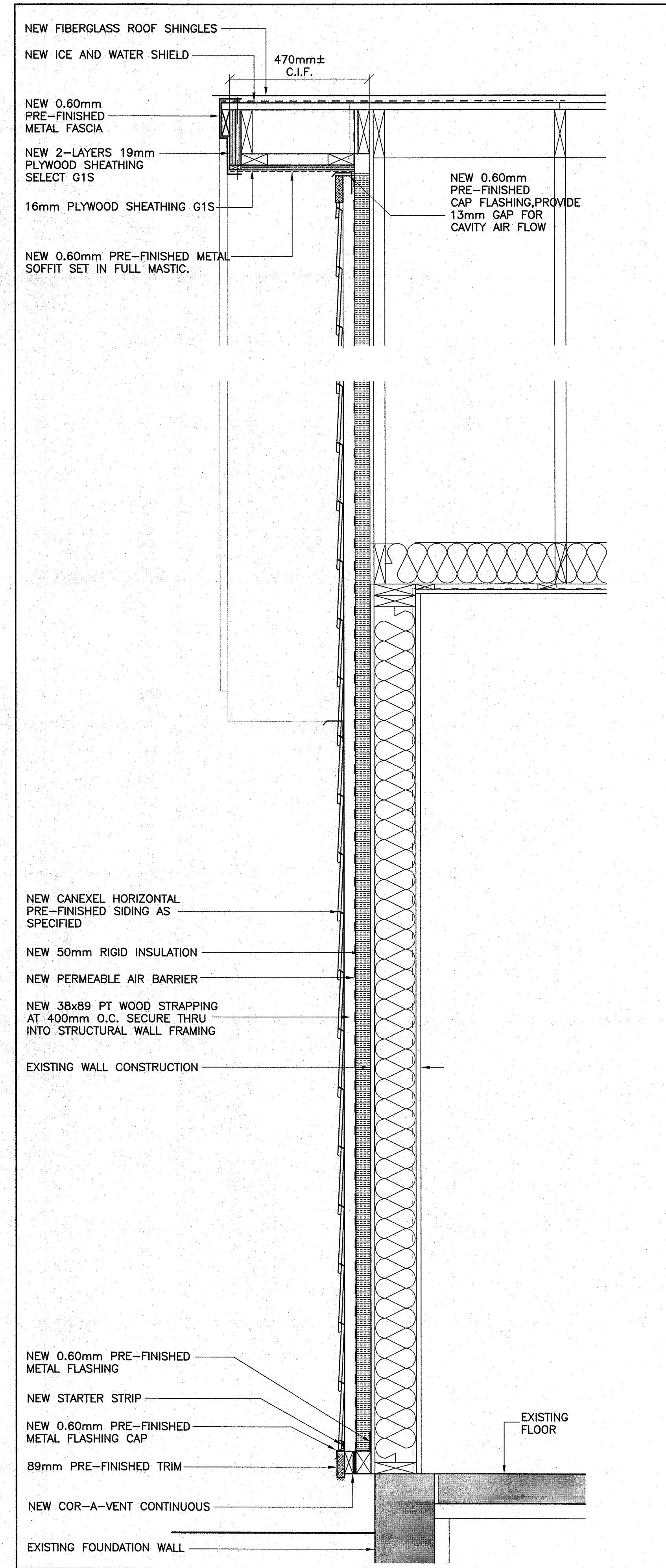

**WALL SECTION 3 @ GABLE END**  
 0 100mm 200mm 300mm 500mm  
 1 : 10  
 3  
 A1.2

permit:  
 PROVINCE OF NEWFOUNDLAND  
 PERMIT HOLDER  
 This Permit Allows  
**ANDERSON ENGINEERING CONSULTANTS LTD.**  
 To practice Professional Engineering  
 in Newfoundland and Labrador.  
 Permit No. as issued by APEGNL 80092  
 which is valid for the year 2016

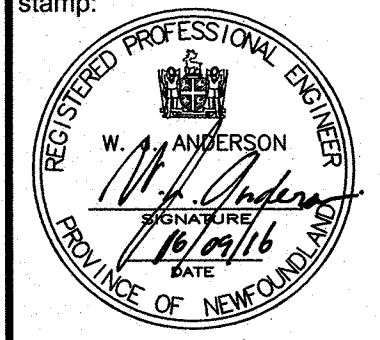
stamp:  
  
 designed by: A.B. SCOTT  
 checked by: A.B. SCOTT  
 approved by: W.J. ANDERSON  
 date: 06/09/16

NOTES:

**ISSUED FOR TENDER SEPT. 6, 2016**

NO.	REVISION	DATE

A - DETAIL / SECTION NO.  
 B - DWG. NO. WHERE DETAILED

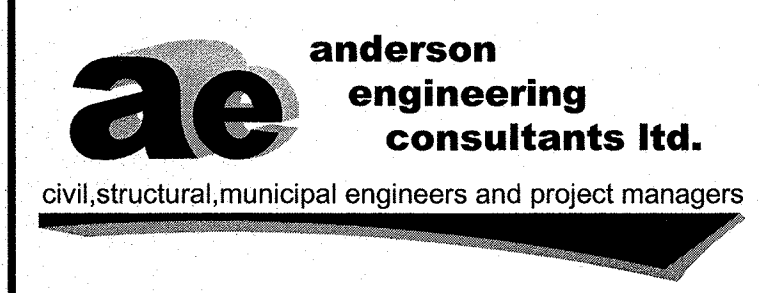

SUITE 103, 3 UNION STREET,  
 CORNER BROOK,  
 NEWFOUNDLAND, CANADA, A2H-5M7  
 TEL: (709) 634-9944, FAX: (709) 634-9945

CLIENT:  
**PARKS CANADA**  
 P.O. BOX 130  
 ROCKY HARBOUR, NL  
 A0K 4N0

PROJECT:  
**PORT AU CHOIX VISITOR CENTRE UPGRADES**

DRAWING TITLE:  
**WALL SECTIONS NEW WORK**

DRAWN BY: A.B. SCOTT  
 DEVELOPED BY: A.B. SCOTT  
 DATE: 03/06/16  
 SCALE: AS SHOWN  
 PROJECT NO: **161329**

DRAWING NO: **A1.2**  
 REV NO: 00



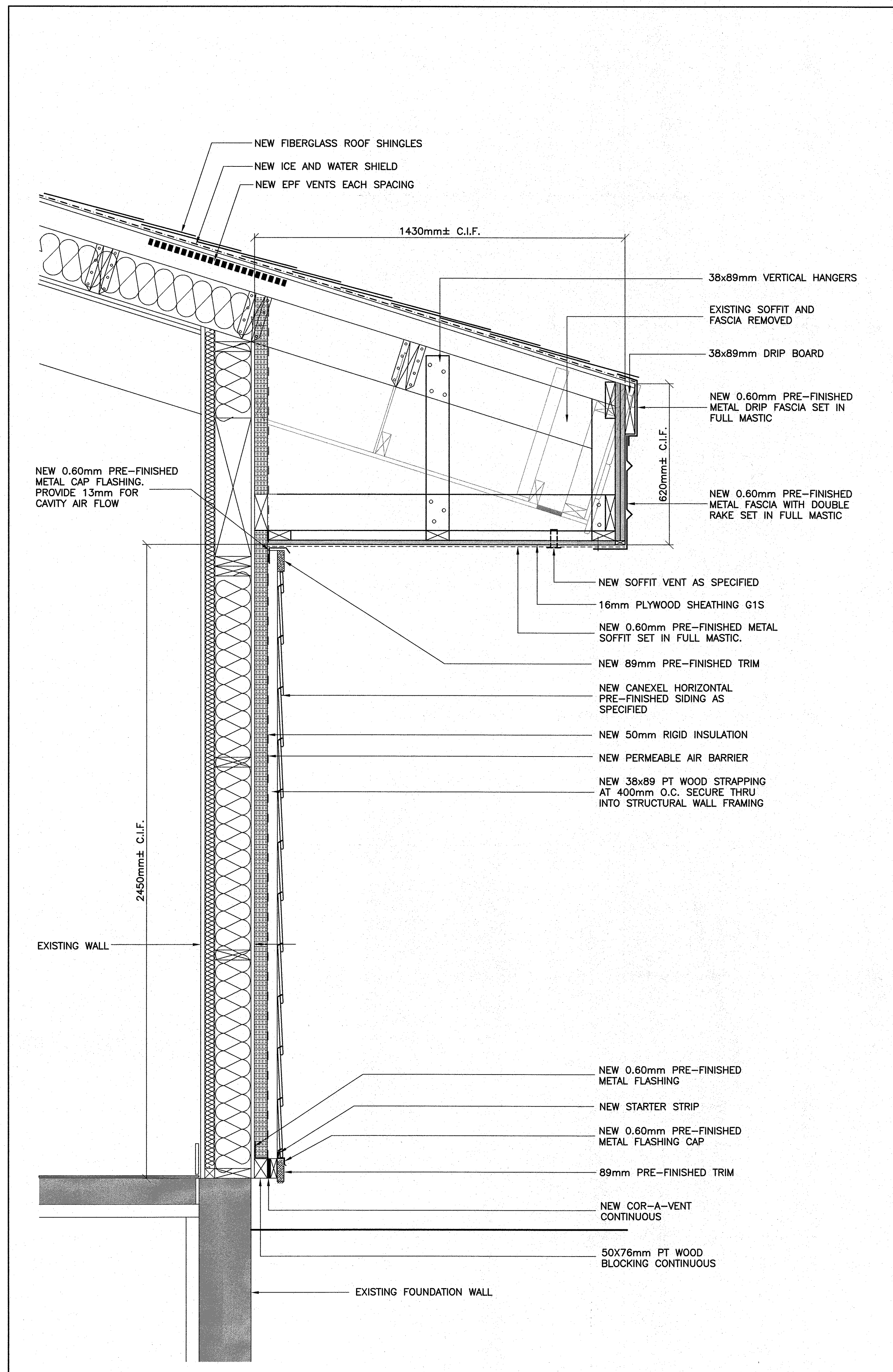

WALL SECTION  
0 100mm 300mm 500mm  
1 : 10

1  
A1.3

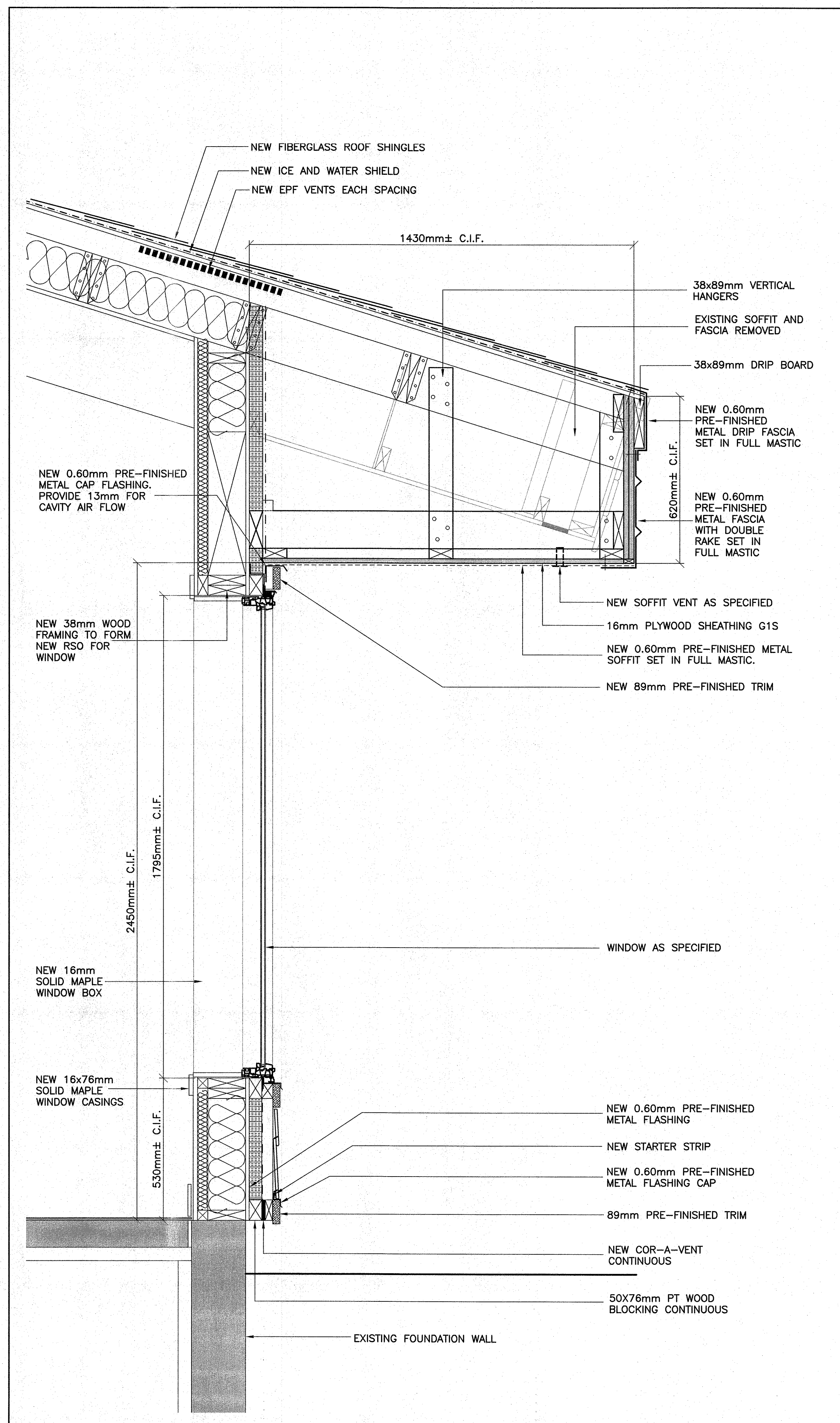

WALL SECTION @ WINDOW  
0 100mm 300mm 500mm  
1 : 10

2  
A1.3

permit:

PROVINCE OF NEWFOUNDLAND  
PERMIT HOLDER  
This Permit Allows  
ANDERSON ENGINEERING CONSULTANTS LTD.  
To practice Professional Engineering  
in Newfoundland and Labrador.  
Permit No. as issued by APEGNL 80092  
which is valid for the year 2016.

stamp:  
REGISTERED PROFESSIONAL ENGINEER  
W. J. ANDERSON  
DATE: 06/09/16  
PROVINCE OF NEWFOUNDLAND

designed by: A.B. SCOTT  
checked by: A.B. SCOTT  
approved by: W. J. ANDERSON  
date: 06/09/16

NOTES:

**ISSUED FOR TENDER  
SEPT. 6, 2016**

NO.	REVISION	DATE

A - DETAIL / SECTION NO.  
B - DWG. NO. WHERE DETAILED

**ae anderson engineering consultants ltd.**  
civil, structural, municipal engineers and project managers

SUITE 103, 3 UNION STREET,  
CORNER BROOK,  
NEWFOUNDLAND, CANADA, A2H-5M7  
TEL: (709) 634-9944, FAX: (709) 634-9945

CLIENT:

PARKS CANADA  
P.O. BOX 130  
ROCKY HARBOUR, NL  
A0K 4N0

PROJECT:

PORT AU CHOIX  
VISITOR CENTRE UPGRADES

DRAWING TITLE:

WALL SECTIONS  
NEW WORK

DRAWN BY: A.B. SCOTT  
DEVELOPED BY: A.B. SCOTT  
PROJECT NO: **161329**

DATE: 03/06/16  
SCALE: AS SHOWN

DRAWING NO: **A1.3**  
REV NO: 00



161329

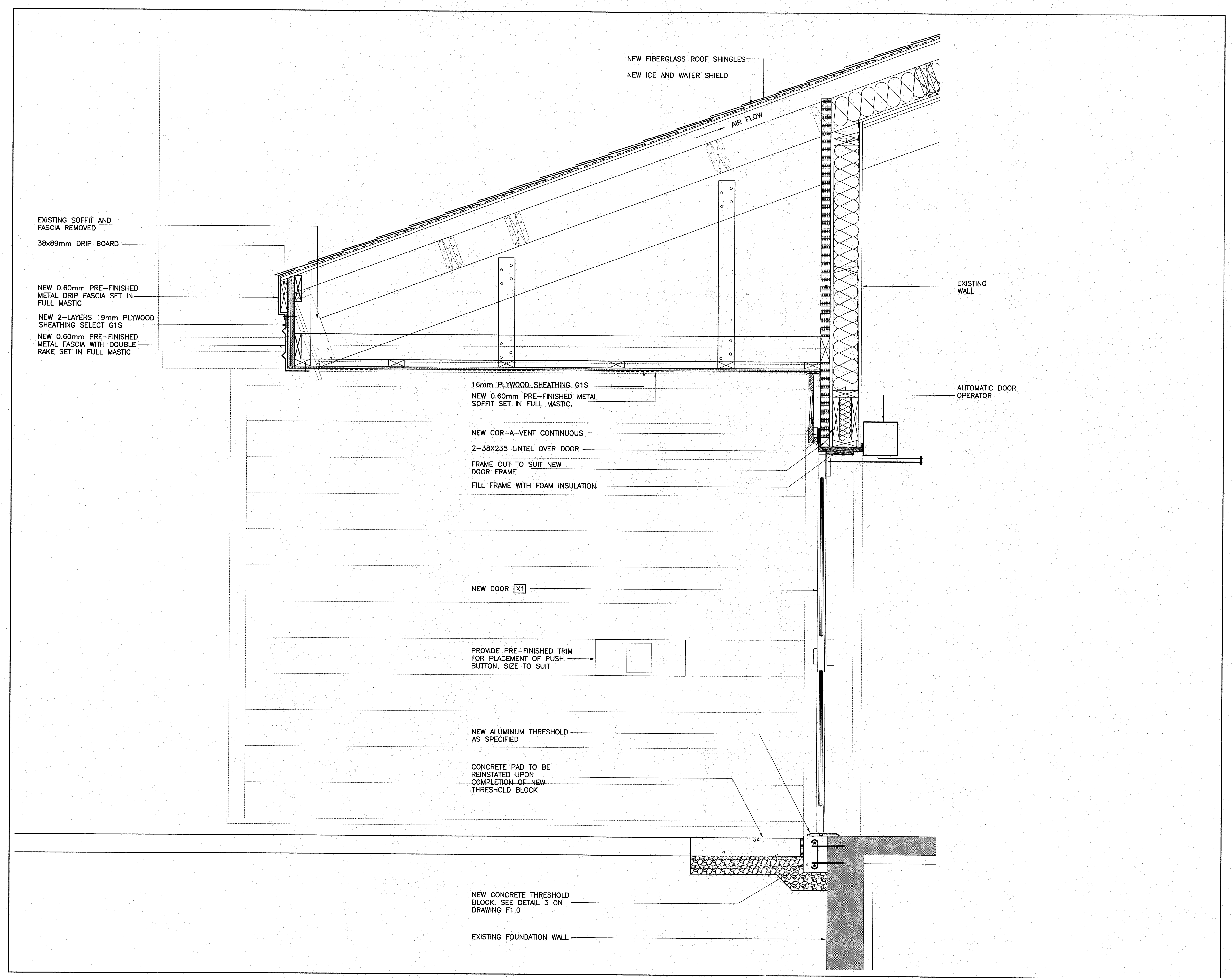

WALL SECTION @ ENTRANCE



1  
A1.4

permit:  
**PROVINCE OF NEWFOUNDLAND**  
**PERMIT HOLDER**  
 This Permit Allows  
**ANDERSON ENGINEERING CONSULTANTS LTD.**  
 To practice Professional Engineering  
 in Newfoundland and Labrador.  
 Permit No. as Issued by APEGN, E0292,  
 which is valid for the year 2016.

stamp:  
  
 designed by: A.B. SCOTT  
 checked by: A.B. SCOTT  
 approved by: W.J. ANDERSON  
 date: 06/09/16

NOTES:  
**ISSUED FOR TENDER**  
**SEPT. 6, 2016**

NO.	REVISION	DATE
A	A - DETAIL / SECTION NO.	
B	B - DWG. NO. WHERE DETAILED	

**ae anderson engineering consultants ltd.**  
 civil, structural, municipal engineers and project managers  
 SUITE 103, 3 UNION STREET,  
 CORNER BROOK,  
 NEWFOUNDLAND, CANADA, A2H-5M7  
 TEL: ( 709 ) 634-9944, FAX: ( 709 ) 634-9945

CLIENT:  
**PARKS CANADA**  
 P.O. BOX 130  
 ROCKY HARBOUR, NL  
 A0K 4N0

PROJECT:  
**PORT AU CHOIX**  
**VISITOR CENTRE UPGRADES**

DRAWING TITLE:  
**WALL SECTIONS**  
**NEW WORK**

DRAWN BY: A.B. SCOTT  
 DEVELOPED BY: A.B. SCOTT  
 PROJECT NO: **161329**  
 DATE: 03/06/16  
 SCALE: AS SHOWN

DRAWING NO: **A1.4**  
 REV NO: 00



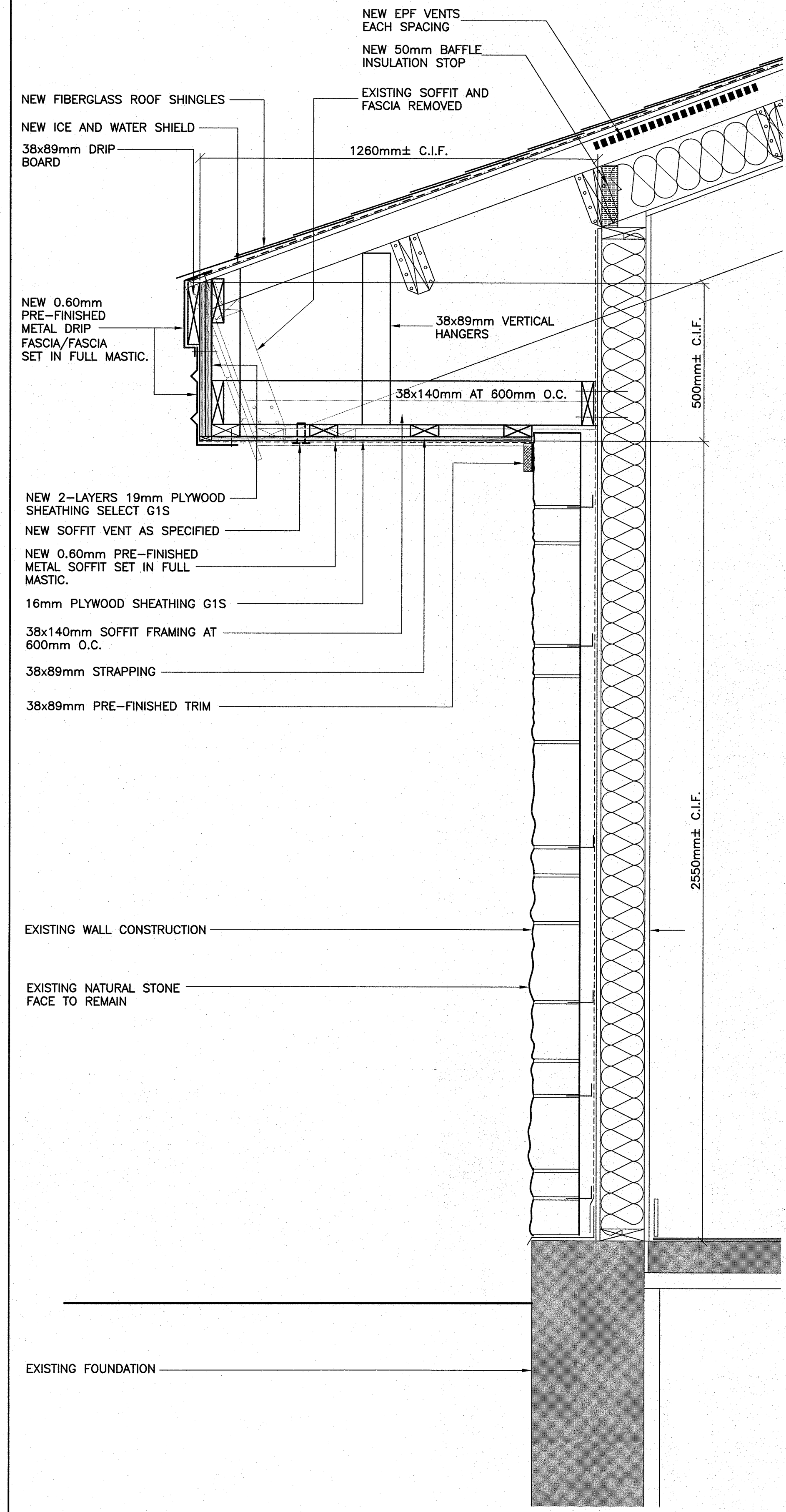

WALL SECTION 1  
 0 100mm 300mm 500mm  
 1 : 10 A1.5

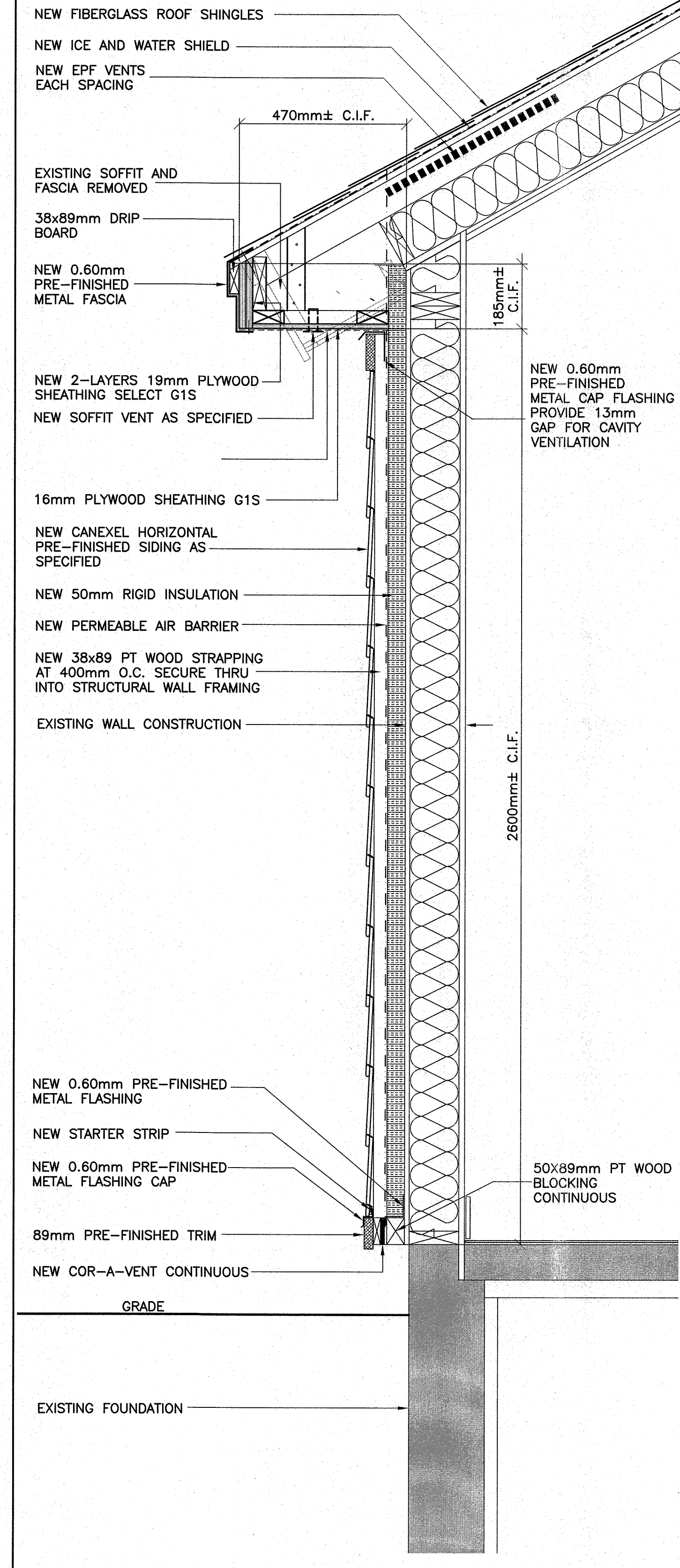

WALL SECTION 2  
 0 100mm 300mm 500mm  
 1 : 10 A1.5

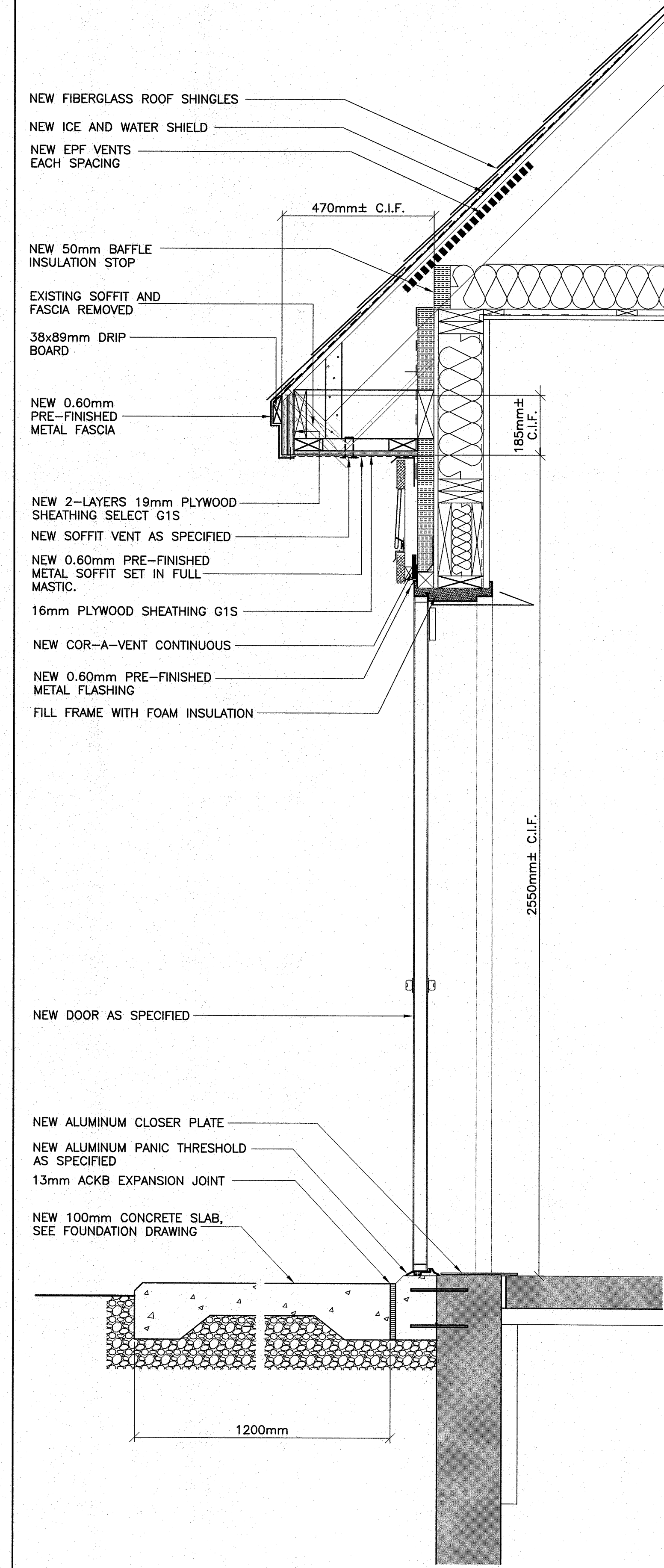

WALL SECTION @ GABLE EAVE 3  
 0 100mm 300mm 500mm  
 1 : 10 A1.5

permit:  
 PROVINCE OF NEWFOUNDLAND  
 PERMIT HOLDER  
 This Permit Allows  
 ANDERSON ENGINEERING CONSULTANTS LTD.  
 To practice Professional Engineering  
 in Newfoundland and Labrador.  
 Permit No. as issued by APEGNL 80022  
 which is valid for the year 2016

stamp:  
 REGISTERED PROFESSIONAL ENGINEER  
 W. J. ANDERSON  
 06/09/16  
 PROVINCE OF NEWFOUNDLAND  
 designed by: A.B. SCOTT  
 checked by: A.B. SCOTT  
 approved by: W.J. ANDERSON  
 date: 06/09/16

NOTES:  
**ISSUED FOR TENDER**  
**SEPT. 6, 2016**

NO.	REVISION	DATE

A - DETAIL / SECTION NO.  
 B - DWG. NO. WHERE DETAILED

**ae anderson engineering consultants ltd.**  
 civil, structural, municipal engineers and project managers  
 SUITE 103, 3 UNION STREET,  
 CORNER BROOK,  
 NEWFOUNDLAND, CANADA, A2H-5M7  
 TEL: (709) 634-9944, FAX: (709) 634-9945

CLIENT:  
 PARKS CANADA  
 P.O. BOX 130  
 ROCKY HARBOUR, NL  
 A0K 4N0

PROJECT:  
 PORT AU CHOIX  
 VISITOR CENTRE UPGRADES

DRAWING TITLE:  
 WALL SECTIONS  
 NEW WORK

DRAWN BY: A.B. SCOTT  
 DEVELOPED BY: A.B. SCOTT  
 PROJECT NO: **161329**  
 DATE: 03/06/16  
 SCALE: AS SHOWN

DRAWING NO: **A1.5**  
 REV NO: 00