

FRONT

STANDARD 2.743M WIDE FLOAT MODULE - 2005 REVISION
WITH 141x141 CROSSTIE, 141x141 RISERS

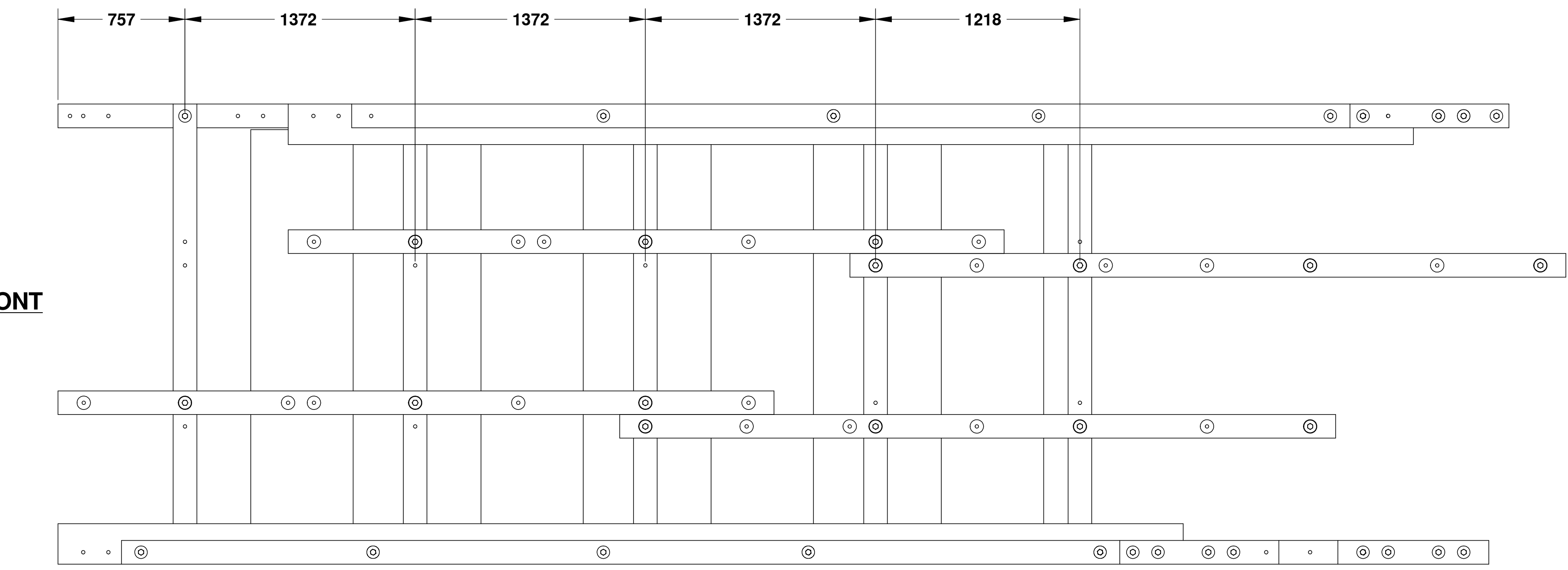

FRONT

PLAN VIEW

TIMBER MEMBERS

ITEM NO.	QTY.	TIMBER MEMBER	DESCRIPTION	MATERIAL
1	5	CROSS TIES	(6x6) 141 X 141 x 2743 LG	14 LB CREOSOTE TREATMENT #1 BTR FIR
2	2	FLANGE	(6x8) 141 x 191 x 6706 LG	14 LB CREOSOTE TREATMENT #1 BTR FIR
3	2	STRINGER	(6x10) 141 x 241 x 6706 LG	14 LB CREOSOTE TREATMENT #1 BTR FIR
4	4	JOISTS	(6x6) 141 x 141 X 4267 LG	14 LB CREOSOTE TREATMENT #1 BTR FIR
5	6	RISER	(6x6) 141 x 141 x 305 LG	ACZA
6	2	RAIL	(4x6) 89 x 141 x 5950 LG	ACZA
7	2	LOWER FLANGE SPLICE	(6x6) 141 X 141 x 900 LG	14 LB CREOSOTE TREATMENT #1 BTR FIR
8	2	UPPER FLANGE SPLICE	(6x6) 141 x 141 x 900 LG	14 LB CREOSOTE TREATMENT #1 BTR FIR
13	2	UPPER STRINGER SPLICE	(6x6) 141 x 141 x 1140 LG	ACZA
15	2	LOWER STRINGER SPLICE	(6x6) 141 x 141 x 900 LG.	14 LB CREOSOTE TREATMENT #1 BTR FIR
17	5	FOAM BUOYANCY BILLET	610 X 597 x 2438 LG.	
19	28	DECK PLANKS	(12x2) 305 x 38 x 2440 LG	ACZA

HARDWARE REQUIREMENTS

ITEM NO.	QTY.	HARDWARE
9	14	HEX BOLT 19 x 300mm
10	98	WASHERS 19 DIA.
11	49	HEX NUT 19mm DIA.
12	10	HEX BOLT 19 x 508mm
14	15	HEX BOLT 19 x 660mm
16	10	HEX BOLT 19 x 406mm
20	192	100mm GALVANIZED SPIRAL NAILS

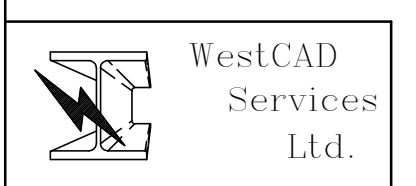

PROPRIETARY AND CONFIDENTIAL
THE INFORMATION CONTAINED IN THIS DRAWING IS THE SOLE PROPERTY OF HER MAJESTY'S GOVERNMENT OF CANADA. ANY REPRODUCTION IN PART OR AS A WHOLE WITHOUT THE WRITTEN PERMISSION OF HER MAJESTY'S GOVERNMENT OF CANADA IS PROHIBITED.

UNLESS OTHERWISE SPECIFIED:		DATE	NAME
DIMENSIONS ARE IN INCHES		12/04	BB
TOLERANCES:			
FRACTIONAL ±			
ANGULAR: MACH ±			
BEND ±			
TWO PLACE DECIMAL ±			
THREE PLACE DECIMAL ±			
INTERPRET GEOMETRIC TOLERANCING PER:			
MATERIAL			
NEXT ASSY		USED ON	FINISH
APPLICATION			DO NOT SCALE DRAWING



Small Craft Harbours Branch
TITLE: '2005 REVISION' 2.743m WIDE STANDARD FLOAT MODULE
 DWG. NO. **FM9-ST-000**
 SCALE: 1:20 | WEIGHT: | SHEET 1 OF 1

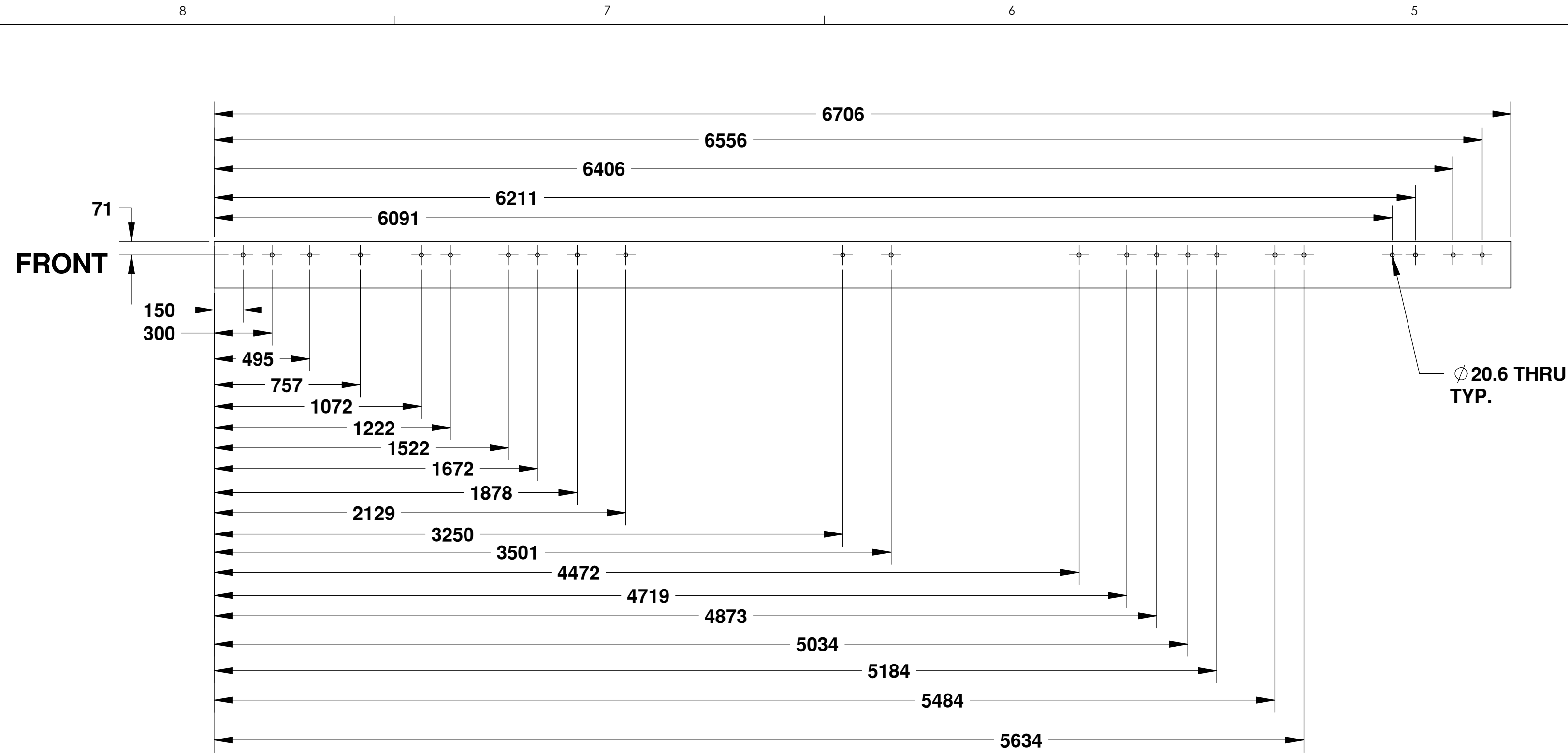

STRINGER
141 x 241 (6x10)
SCALE: 1-20
(2 REQUIRED)

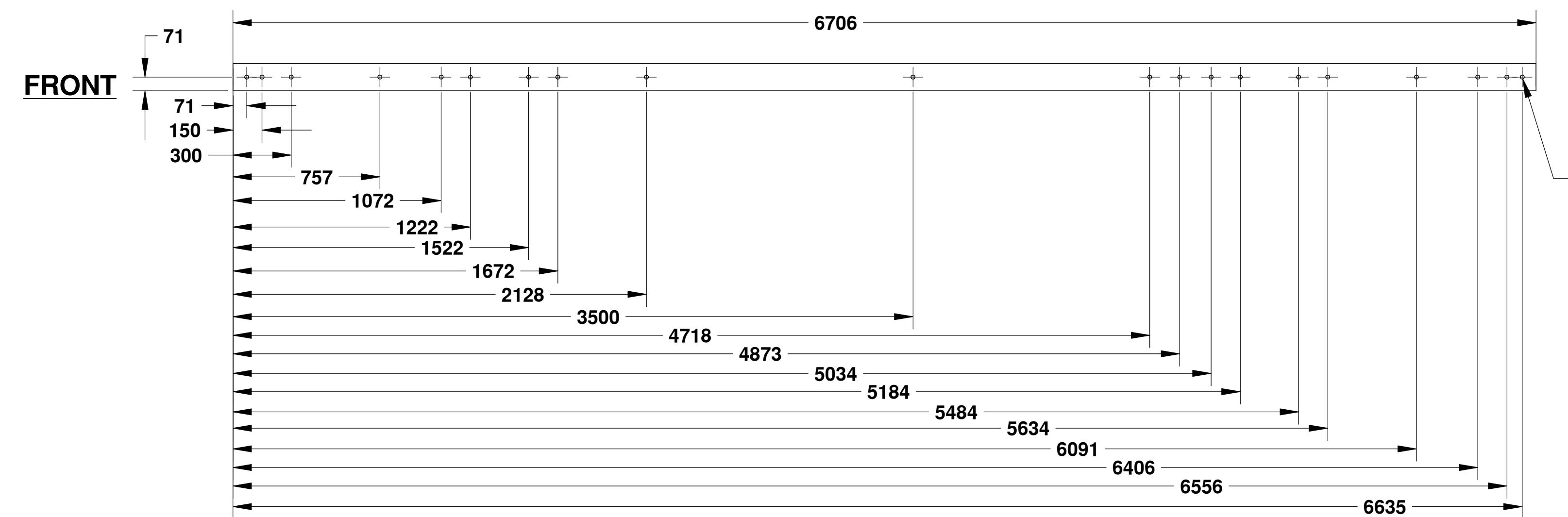

FLANGE
141 x 191 (6x8)
SCALE: 1-20
(2 REQUIRED)

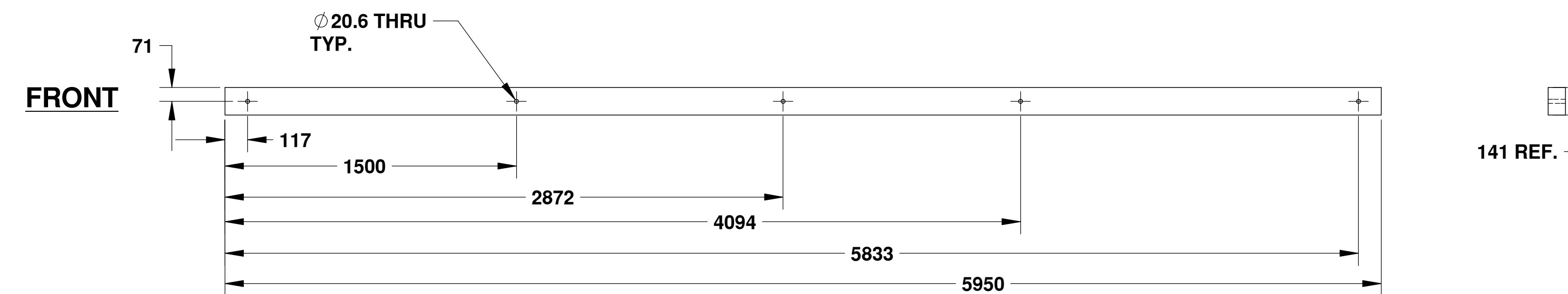

RAIL
89 x 141 (4x6)
SCALE: 1-20
(2 REQUIRED)

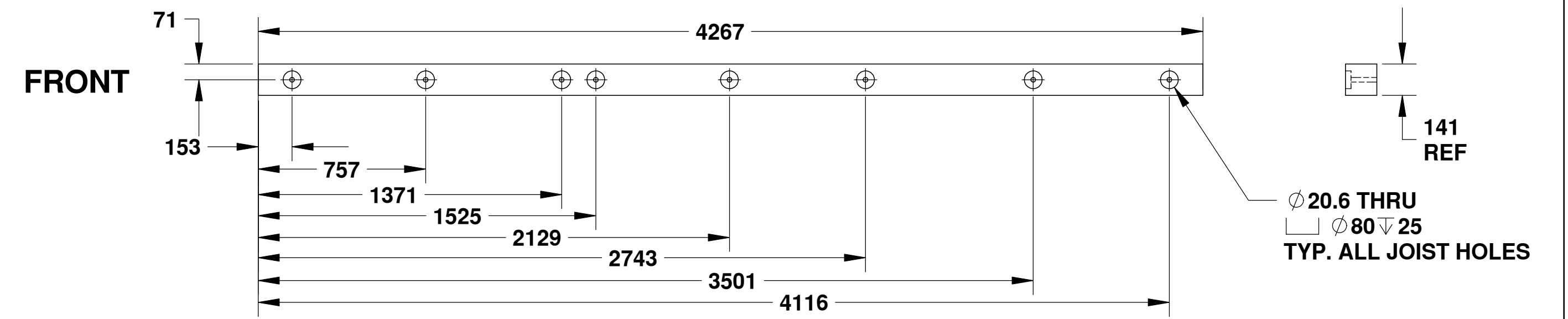
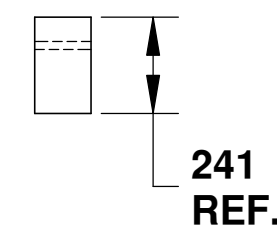

JOIST
141 x 141 (6x6)
SCALE: 1-20
(4 REQUIRED)

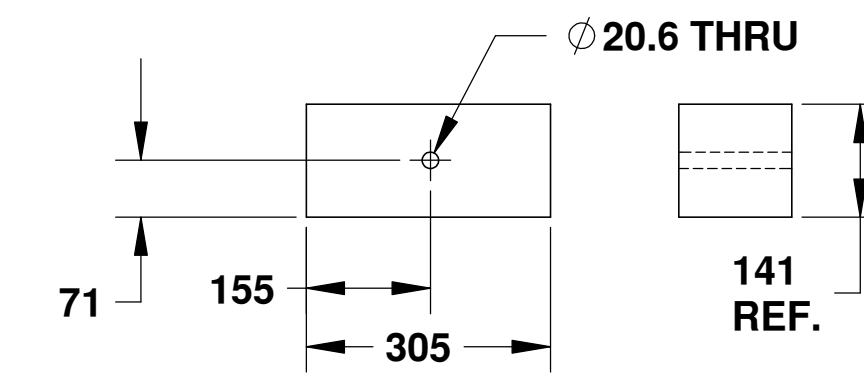

RISER
141 x 141 (6x6)
SCALE: 1-20
(6 REQUIRED)

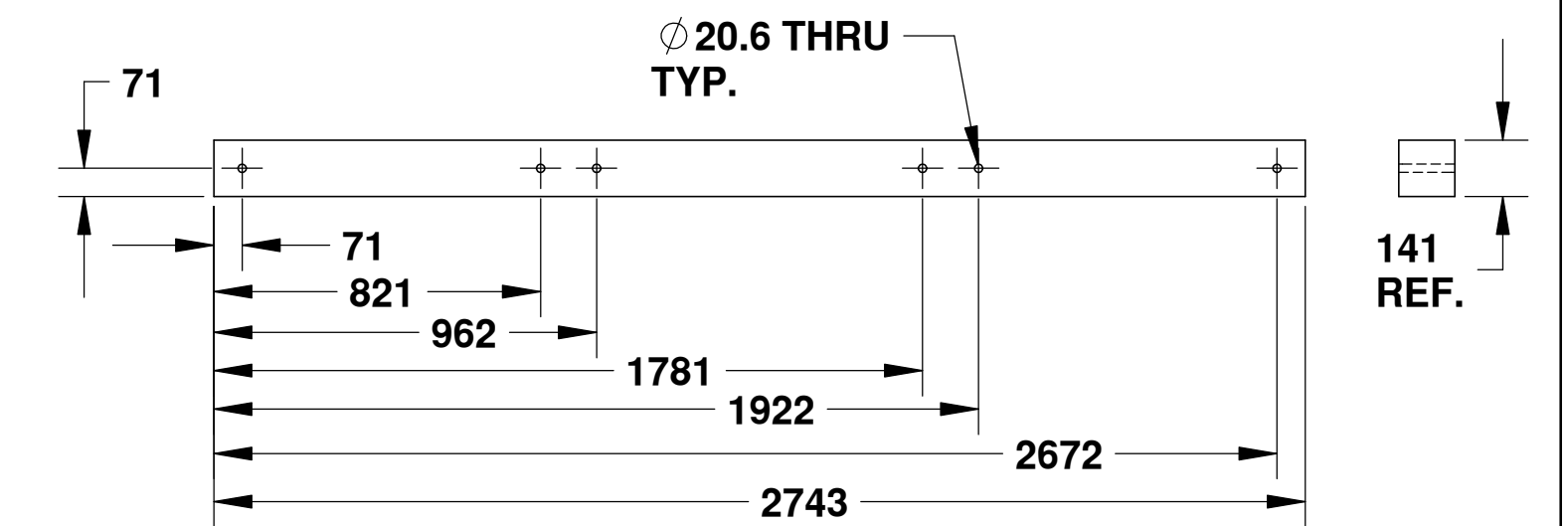

CROSSTIE
141 x 141 (6x6)
SCALE: 1-20
(5 REQUIRED)

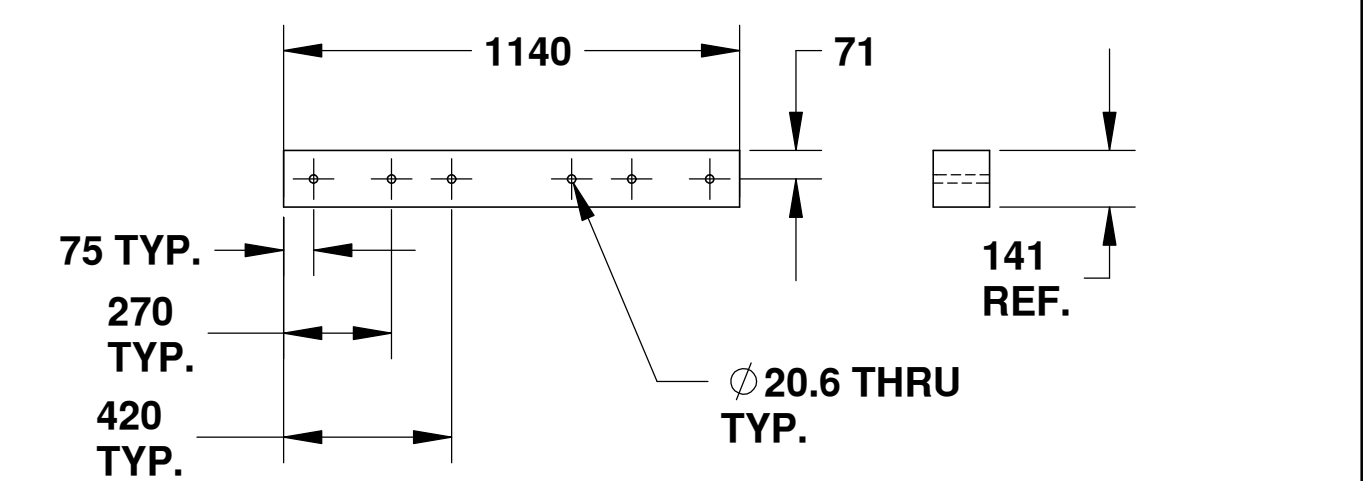

UPPER STRINGER SPLICE
141 x 141 (6x6)
SCALE: 1-20
(2 REQUIRED)

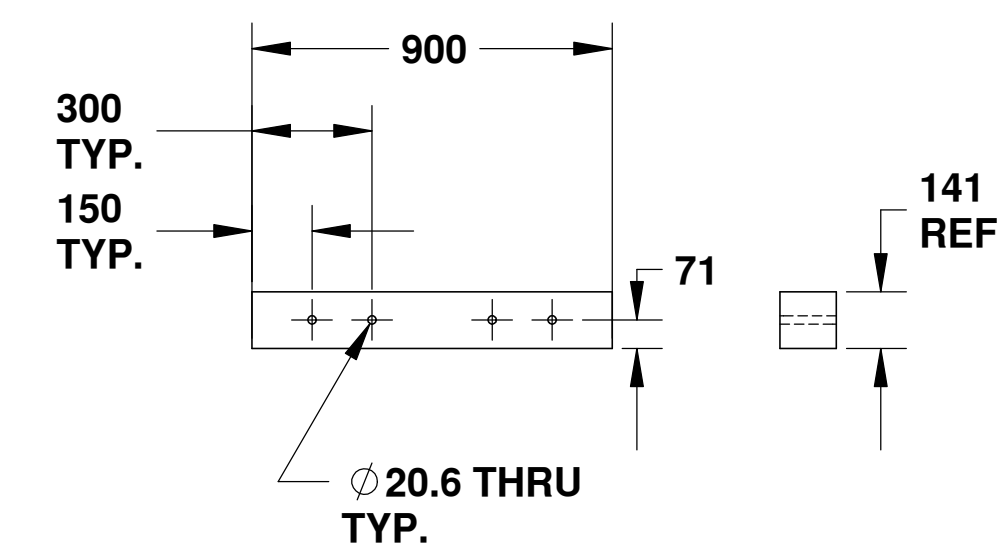

LOWER STRINGER SPLICE
141 x 141 (6x6)
SCALE: 1-20
(2 REQUIRED)

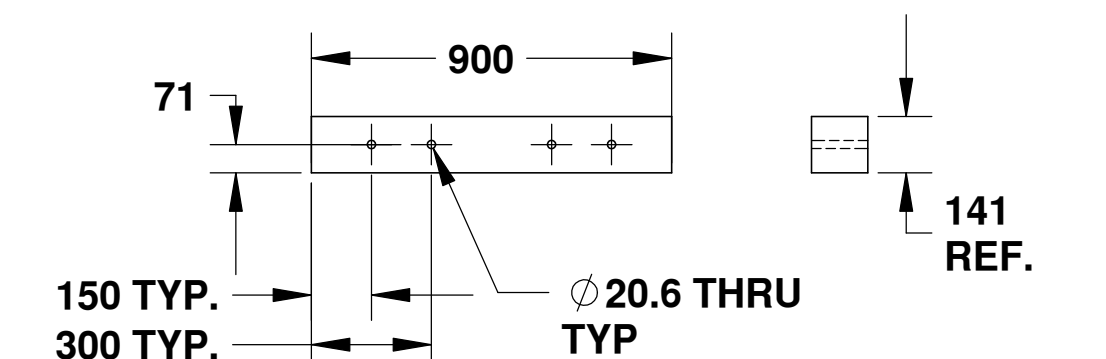

LOWER FLANGE SPLICE
141 x 141 (6x6)
SCALE: 1-20
(2 REQUIRED)

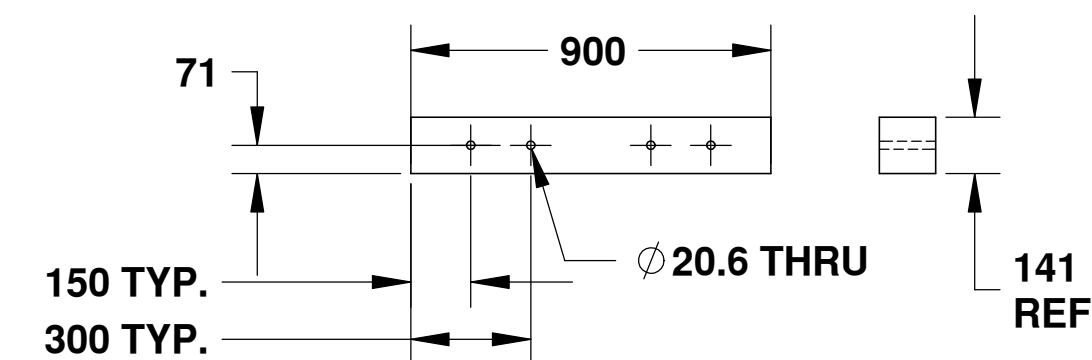

UPPER FLANGE SPLICE
141 x 141 (6x6)
SCALE: 1-20
(2 REQUIRED)

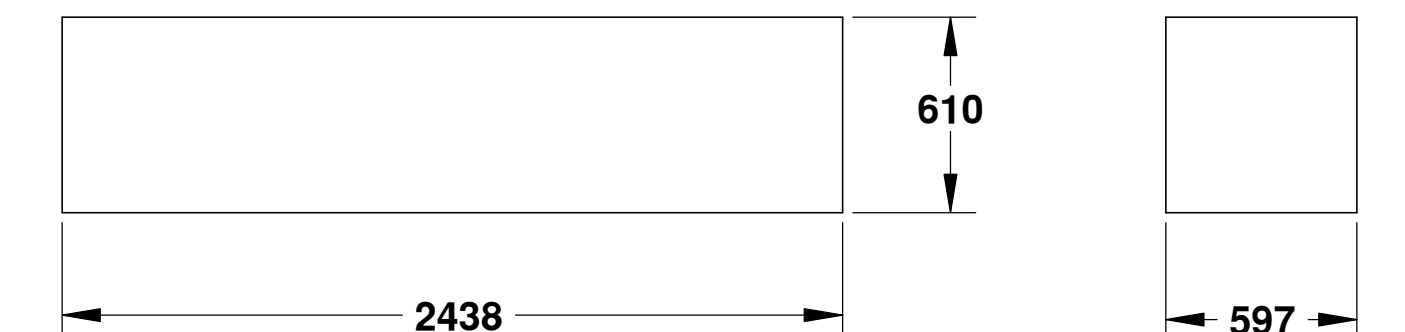

FOAM BOUYANCY BILLET
SCALE: 1-25
(5 REQUIRED)

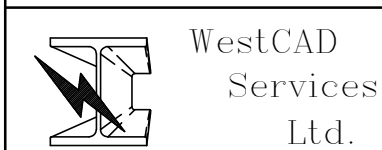

PROPRIETARY AND CONFIDENTIAL
THE INFORMATION CONTAINED IN THIS DRAWING IS THE SOLE PROPERTY OF HER MAJESTY'S GOVERNMENT OF CANADA. ANY REPRODUCTION IN PART OR AS A WHOLE WITHOUT THE WRITTEN PERMISSION OF HER MAJESTY'S GOVERNMENT OF CANADA IS PROHIBITED.

UNLESS OTHERWISE SPECIFIED:		DATE	NAME
DIMENSIONS ARE IN INCHES		12/04	BB
TOLERANCES:			
FRACTIONAL ±			
ANGULAR: MACH ±			
TWO PLACE DECIMAL ±			
THREE PLACE DECIMAL ±			
CHECKED	ENG APPR.	COMMENTS:	
MG APPR.	G.A.		
INTERPRET GEOMETRIC TOLERANCING PER:			
MATERIAL			
NEXT ASSEMBLY			
USED ON			
FINISH			
APPLICATION		DO NOT SCALE DRAWING	

Fisheries & Oceans / Pêches et Océans
 Small Craft Harbours Branch
 TITLE: '2005 REVISION' 2.743m WIDE STANDARD FLOAT MODULE
 DWG. NO. FM9-ST-001
 SCALE: 1:20 WEIGHT: SHEET 1 OF 1

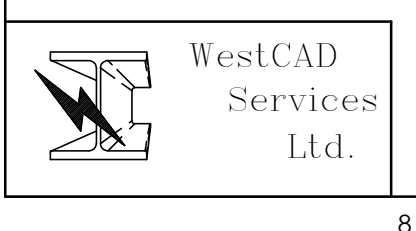
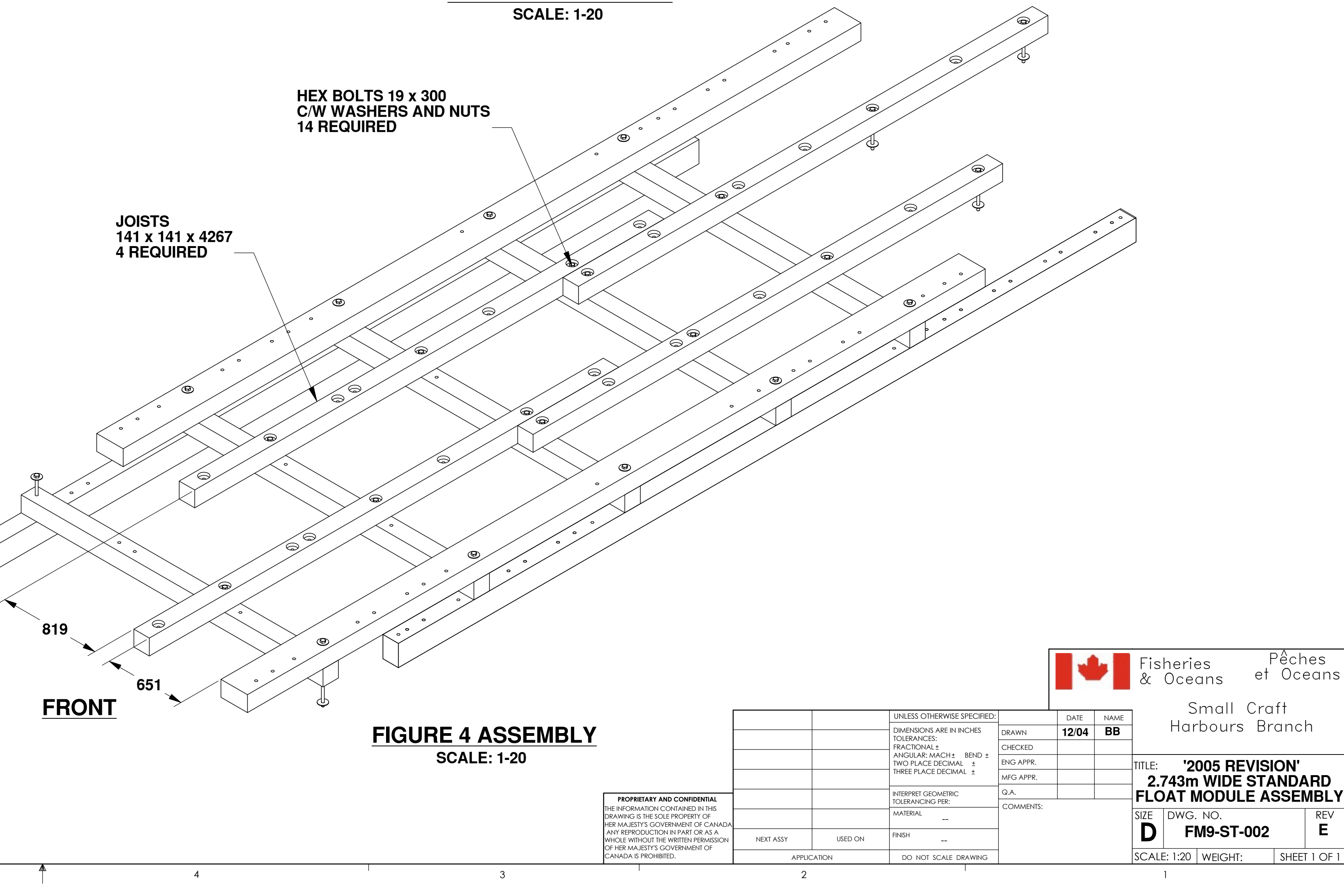
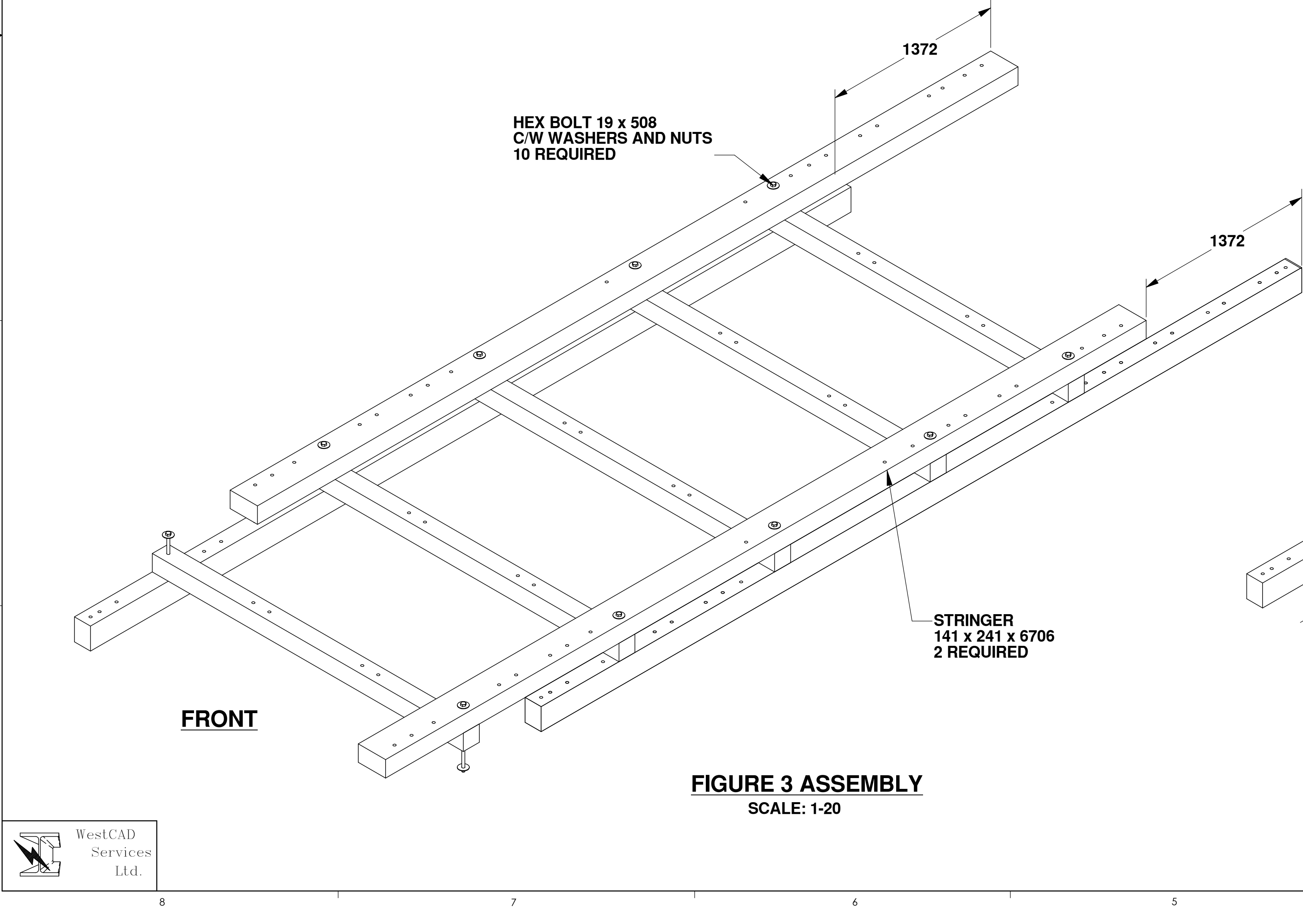
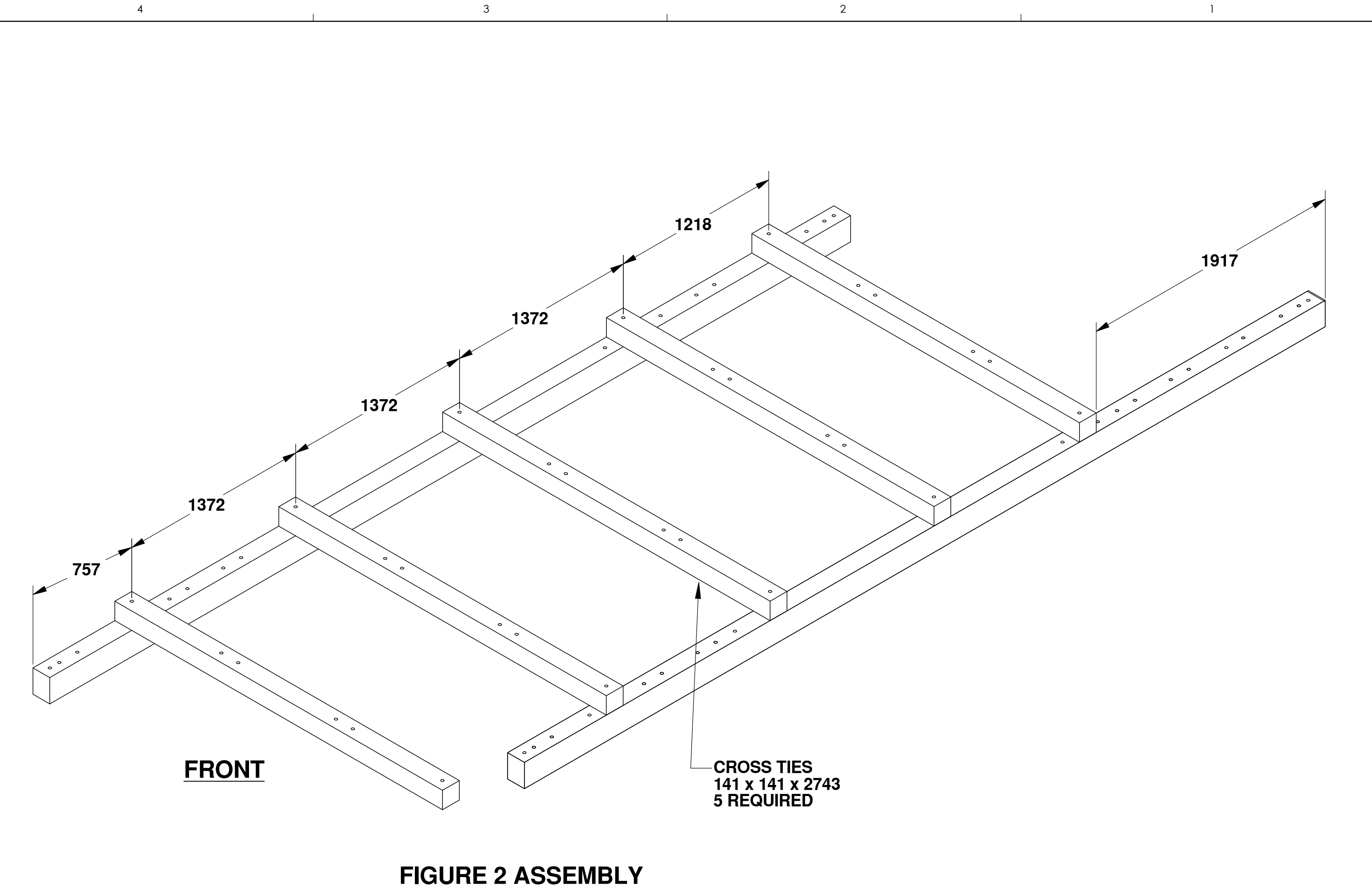
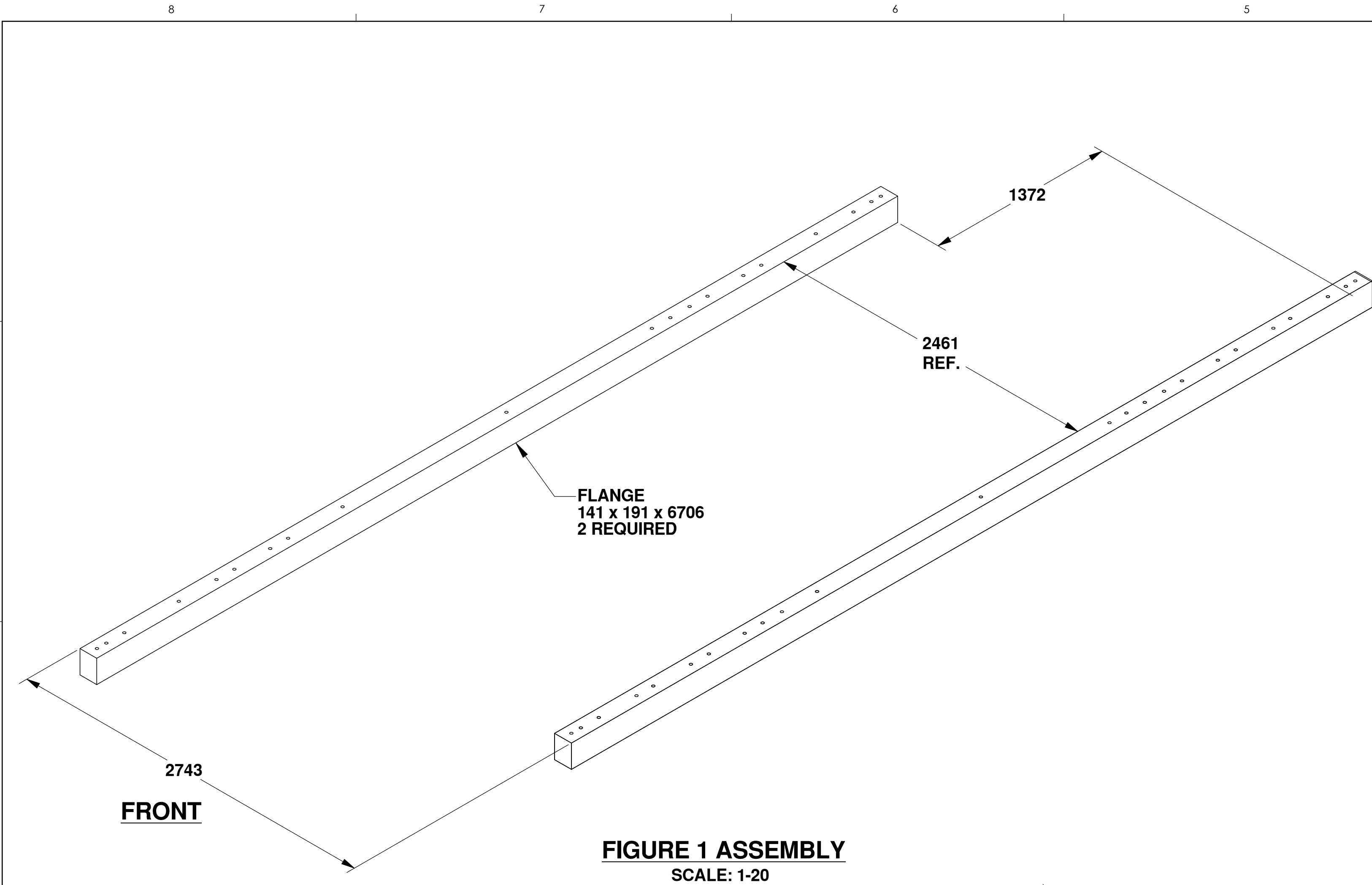

PROPRIETARY AND CONFIDENTIAL
 THE INFORMATION CONTAINED IN THIS DRAWING IS THE SOLE PROPERTY OF HER MAJESTY'S GOVERNMENT OF CANADA. ANY REPRODUCTION IN PART OR AS A WHOLE WITHOUT THE WRITTEN PERMISSION OF HER MAJESTY'S GOVERNMENT OF CANADA IS PROHIBITED.

UNLESS OTHERWISE SPECIFIED:		DATE	NAME
DIMENSIONS ARE IN INCHES		12/04	BB
TOLERANCES:			
FRACTIONAL ±			
ANGULAR: MACH ±			
TWO PLACE DECIMAL ±			
THREE PLACE DECIMAL ±			
CHECKED			
ENG APPR.			
MFG APPR.			
G.A.			
COMMENTS:			
INTERPRET GEOMETRIC TOLERANCING PER:			
MATERIAL	--		
FINISH	--		
APPLICATION	DO NOT SCALE DRAWING		

TITLE: '2005 REVISION' 2.743m WIDE STANDARD FLOAT MODULE ASSEMBLY		
SIZE	DWG. NO.	REV
D	FM9-ST-002	E
SCALE: 1:20	WEIGHT:	SHEET 1 OF 1

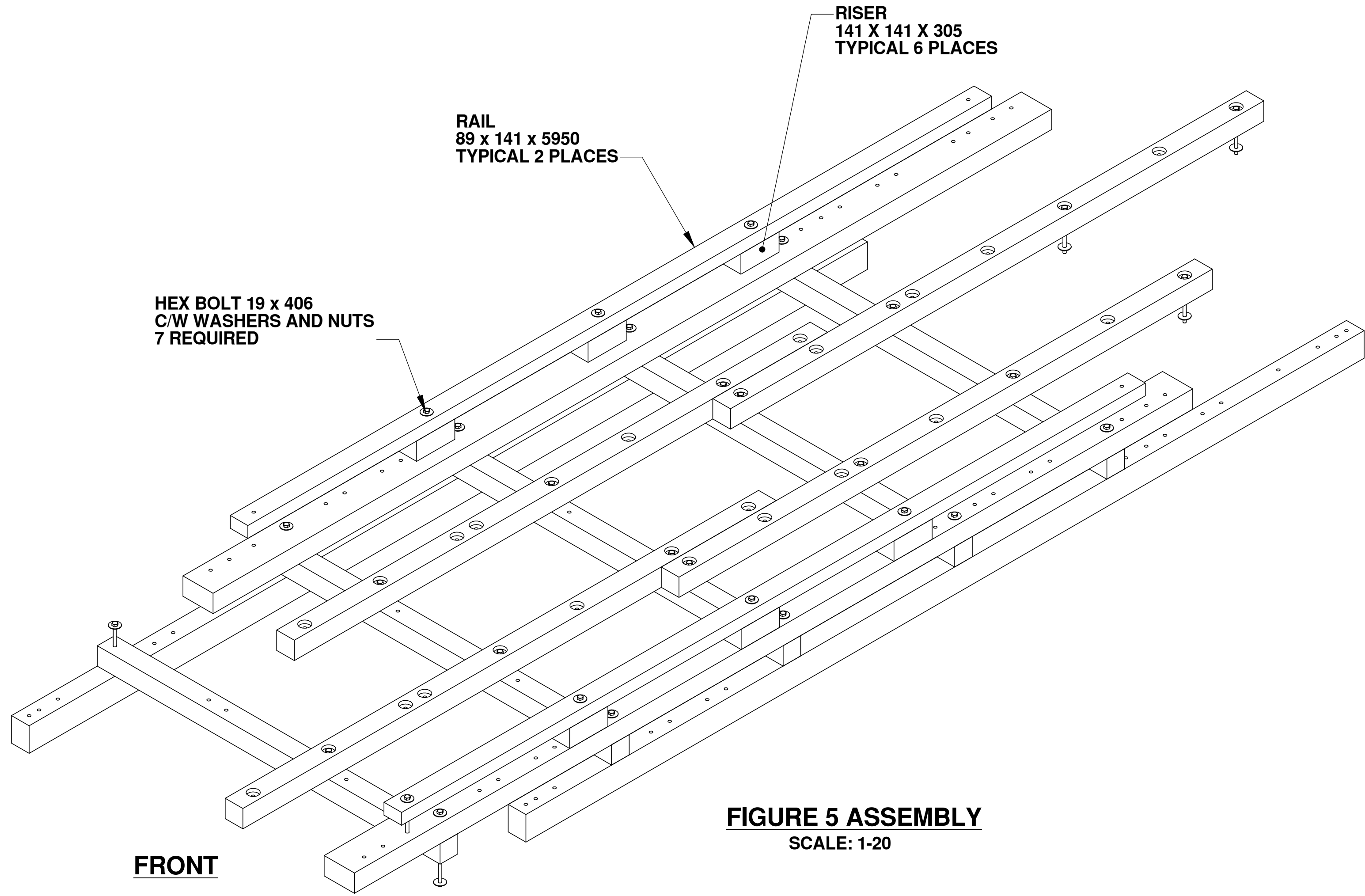

FIGURE 5 ASSEMBLY
SCALE: 1-20

FRONT

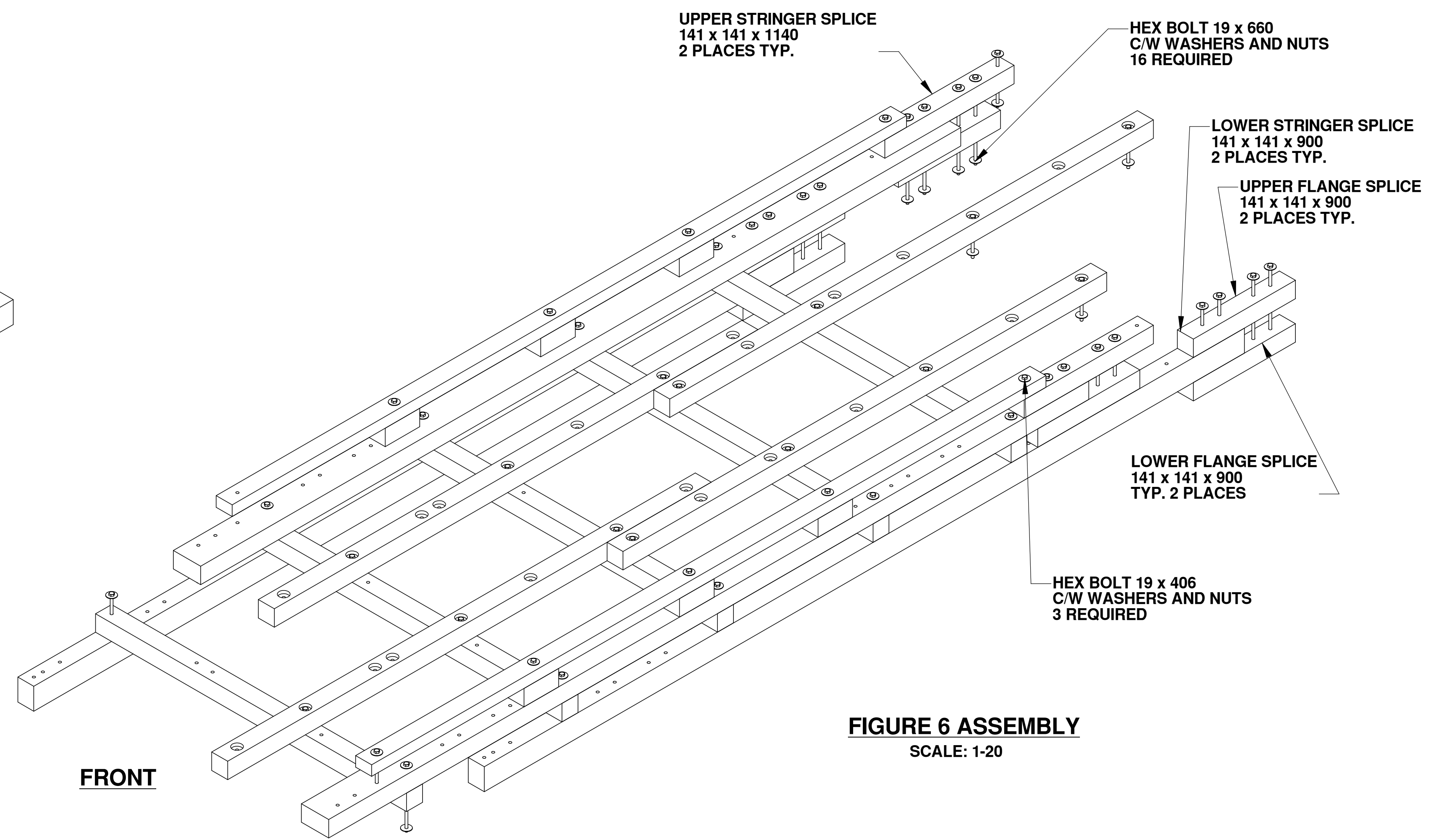

FIGURE 6 ASSEMBLY
SCALE: 1-20

FRONT

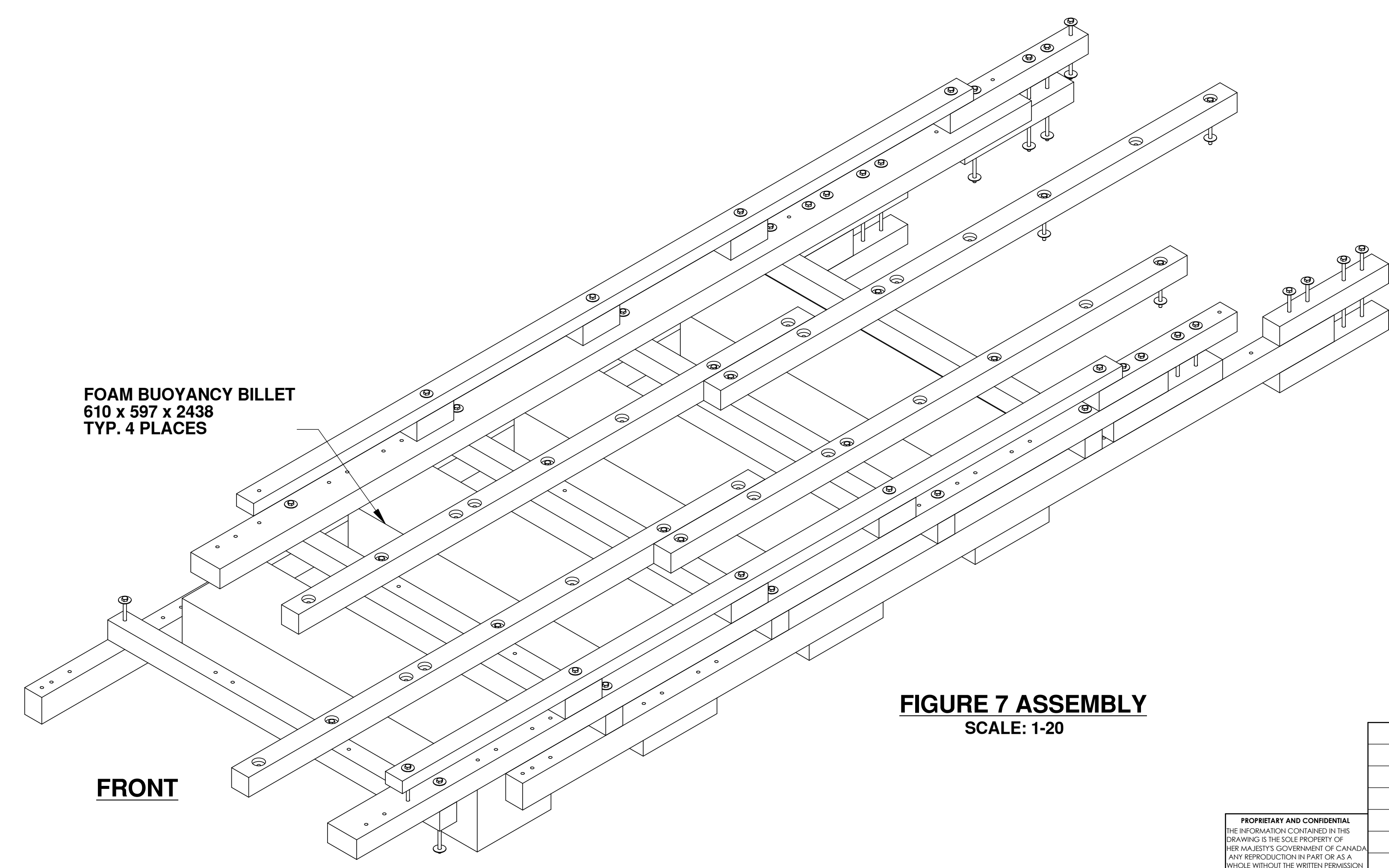

FIGURE 7 ASSEMBLY
SCALE: 1-20

FRONT

UNLESS OTHERWISE SPECIFIED:		DATE	NAME
DIMENSIONS ARE IN INCHES		12/04	BB
TOLERANCES:			
FRACTIONAL ±			
ANGULAR: MACH ±	BEND ±		
TWO PLACE DECIMAL ±			
THREE PLACE DECIMAL ±			
INTERPRET GEOMETRIC TOLERANCING PER:			
MATERIAL			
NEXT ASY		USED ON	FINISH
APPLICATION	DO NOT SCALE DRAWING		

Fisheries & Oceans / Pêches et Océans
Small Craft Harbours Branch

TITLE: '2005 REVISION' 2.743m WIDE STANDARD FLOAT MODULE ASSEMBLY

SIZE	DWG. NO.	REV
D	FM9-ST-003	D

SCALE: 1:20 | WEIGHT: | SHEET 1 OF 1

TIMBER MEMBERS REQUIREMENTS

ITEM NO.	QTY.	TIMBER MEMBER	DESCRIPTION	MATERIAL
1	2	END CROSSTIE	(6x10) 141 x 241 x 2743 LG.	14 LB. CREOSOTE TREATMENT #1 BTR FIR
2	2	FLANGE END	(6x8) 141 x 191 x 1372 LG.	14 LB. CREOSOTE TREATMENT #1 BTR FIR
3	2	END RAIL	(4x6) 89 x 141 x 2461 LG.	ACZA
4	2	JOIST END 'B'	(6x6) 141 x 141 x 2281 LG.	14 LB. CREOSOTE TREATMENT #1 BTR FIR
5	1	STANDARD CROSSTIE	(6x6) 141 x 141 x 2743 LG.	14 LB. CREOSOTE TREATMENT #1 BTR FIR
6	12	END BLOCK	(6x6) 141 x 141 x 305 LG.	ACZA
7	2	STRINGER END	(6x10) 141 x 241 x 1372 LG.	14 LB. CREOSOTE TREATMENT #1 BTR FIR
8	1	MODIFIED JOIST	(6x6) 141 x 141 x 3359 LG.	14 LB. CREOSOTE TREATMENT #1 BTR FIR
9	2	SPACER END 'B'	(6x6) 141 x 141 x 575 LG.	ACZA
10	2	SPACER END	(6x6) 141 x 141 x 378 LG.	ACZA
11	2	RAIL END	(4x6) 89 x 141 x 952 LG.	ACZA
12	2	RAIL END 'B'	(4x6) 89 x 141 x 378 LG.	ACZA
13	1	LOWER FLANGE SPLICE	(6x6) 141 x 141 x 900 LG	14 LB. CREOSOTE TREATMENT #1 BTR FIR
14	1	UPPER STRINGER SPLICE	(6x6) 141 x 141 x 1140 LG.	ACZA
15	1	UPPER FLANGE SPLICE	(6x6) 141 x 141 x 900 LG.	14 LB. CREOSOTE TREATMENT #1 BTR FIR
16	1	LOWER STRINGER SPLICE	(6x6) 141 x 141 x 900 LG.	14 LB. CREOSOTE TREATMENT #1 BTR FIR

HARDWARE REQUIREMENTS

ITEM NO.	QTY.	DESCRIPTION
17	76	WASHER 19mm DIA.
18	38	HEX NUT 19mm DIA.
19	7	HEX BOLT 19 x 406mm
20	8	HEX BOLT 19 x 660mm
21	4	HEX BOLT 19 x 508mm
22	2	HEX BOLT 19 x 356mm
23	11	HEX BOLT 19 x 300mm
24	6	HEX BOLT 19 x 557mm

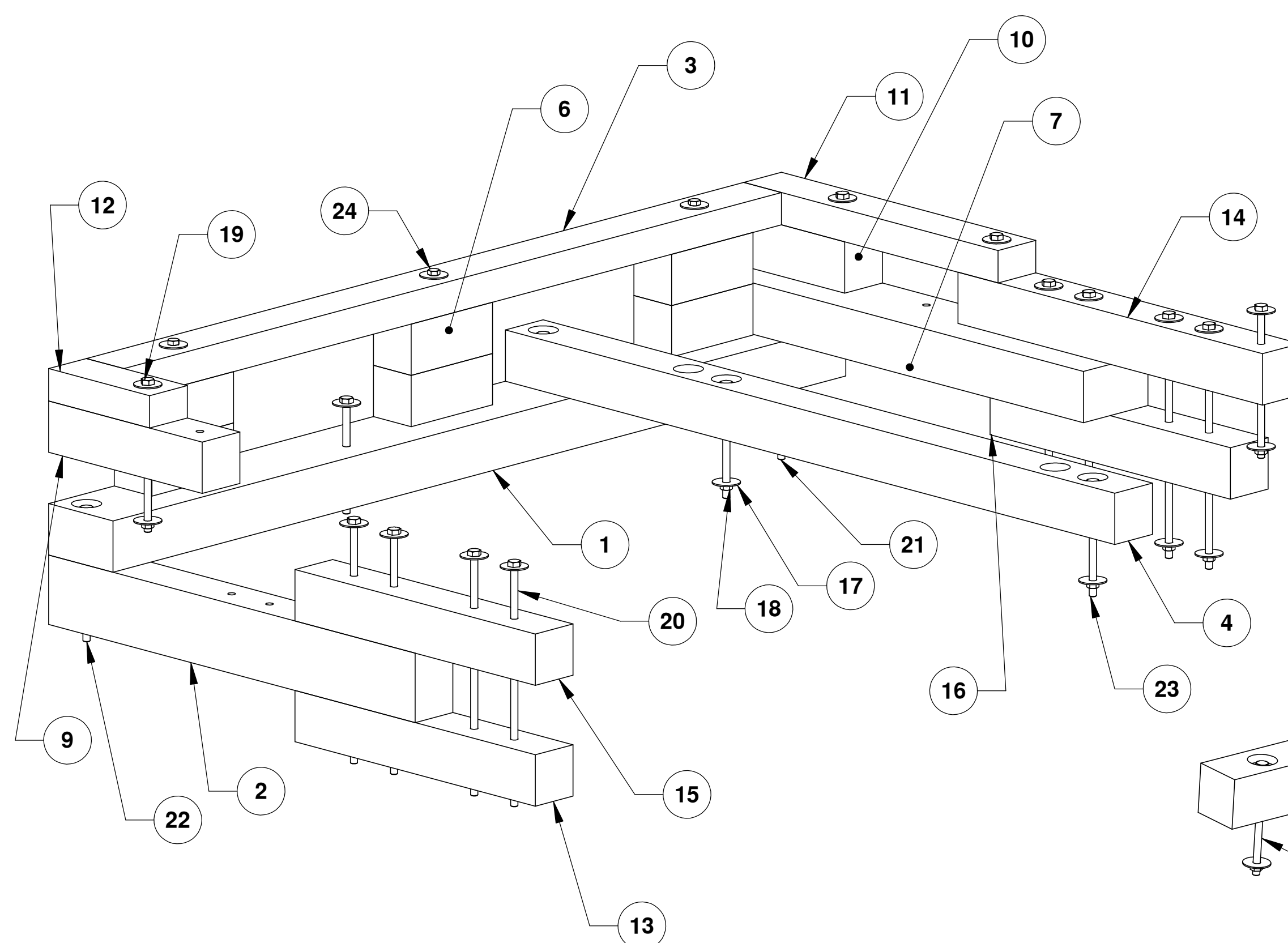
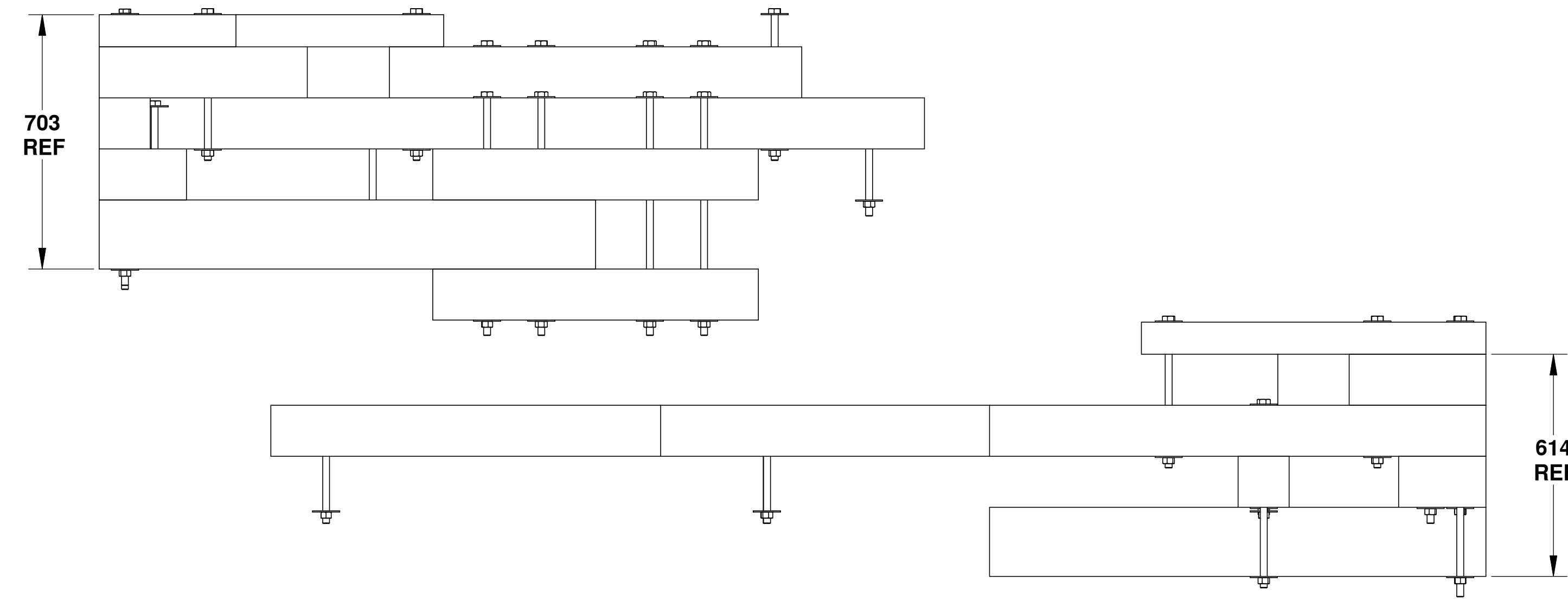

2.743m WIDE STANDARD BACK END MODULE

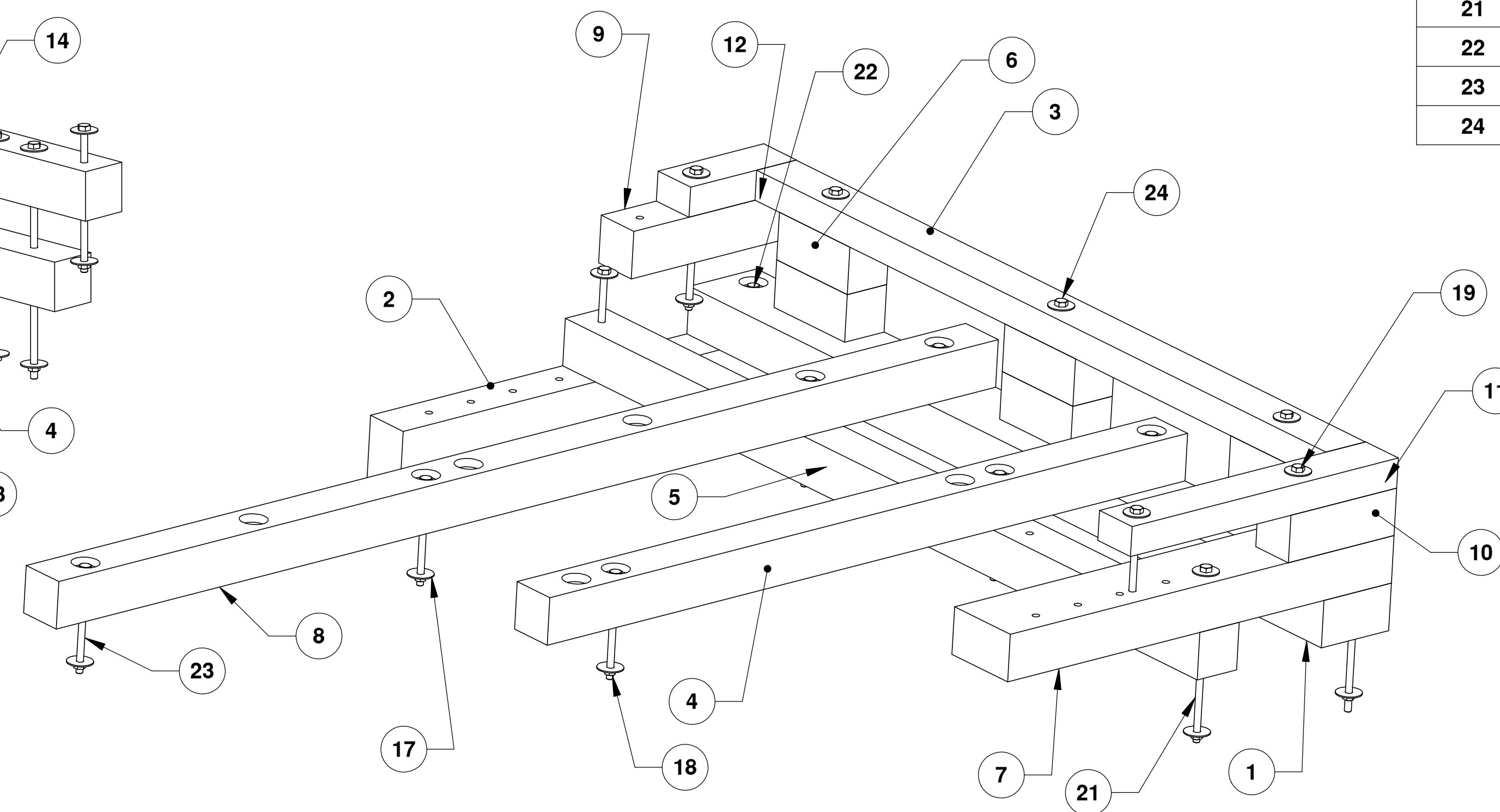

2.743m WIDE STANDARD FRONT END MODULE

2.743m WIDE END FLOAT MODULES

UNLESS OTHERWISE SPECIFIED:		DATE	NAME
DIMENSIONS ARE IN INCHES		06/06	WSL
TOLERANCES:			
FRACTIONAL ±	CHECKED		
ANGULAR: MACH ±	ENG APPR.		
TWO PLACE DECIMAL ±	MFG APPR.		
THREE PLACE DECIMAL ±	G.A.		
INTERPRET GEOMETRIC TOLERANCING PER:		COMMENTS:	
MATERIAL	---		
FINISH	---		
APPLICATION	DO NOT SCALE DRAWING		

PROPRIETARY AND CONFIDENTIAL
THE INFORMATION CONTAINED IN THIS DRAWING IS THE SOLE PROPERTY OF HER MAJESTY'S GOVERNMENT OF CANADA. ANY REPRODUCTION IN PART OR AS A WHOLE WITHOUT THE WRITTEN PERMISSION OF HER MAJESTY'S GOVERNMENT OF CANADA IS PROHIBITED.

VERSION 2

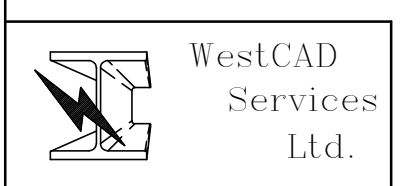
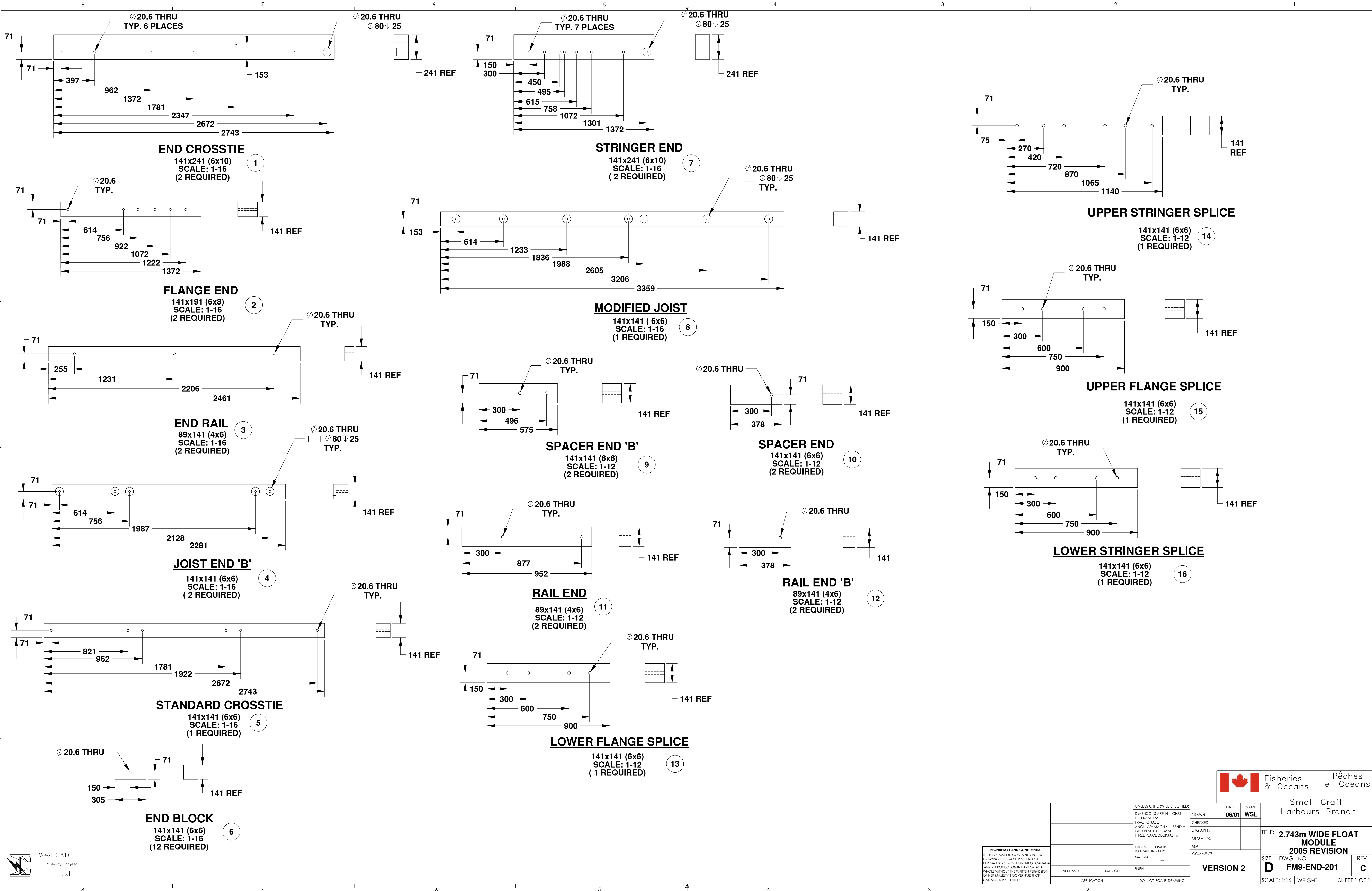

PROPRIETARY AND CONFIDENTIAL
THE INFORMATION CONTAINED IN THIS DRAWING IS THE SOLE PROPERTY OF HER MAJESTY'S GOVERNMENT OF CANADA. ANY REPRODUCTION IN PART OR AS A WHOLE WITHOUT THE WRITTEN PERMISSION OF HER MAJESTY'S GOVERNMENT OF CANADA IS PROHIBITED.

UNLESS OTHERWISE SPECIFIED:		DATE	NAME
DIMENSIONS ARE IN INCHES		06/01	WSL
TOLERANCES:			
FRACTIONAL ±			
ANGULAR: MACH ±			
TWO PLACE DECIMAL ±			
THREE PLACE DECIMAL ±			
INTERPRET GEOMETRIC TOLERANCING PER:			
MATERIAL			
NEXT ASSEMBLY		USED ON	FINISH
APPLICATION			DO NOT SCALE DRAWING

TITLE: 2.743m WIDE FLOAT MODULE		
2005 REVISION		
SIZE	DWG. NO.	REV
D	FM9-END-201	C
SCALE: 1:16		WEIGHT:
		SHEET 1 OF 1

VERSION 2

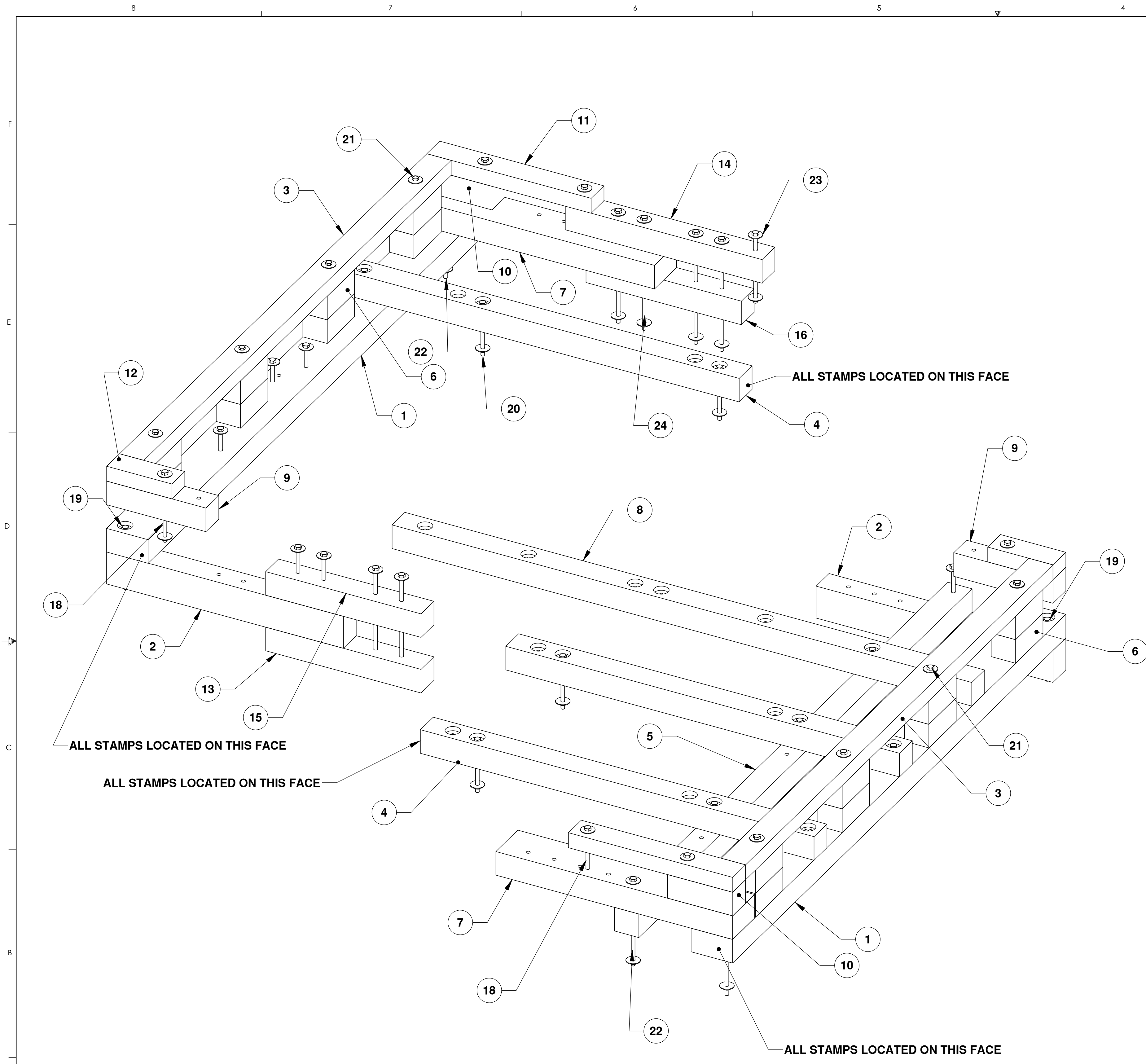

3.65m WIDE FLOAT END MODULES

TIMBER MEMBER REQUIREMENTS

ITEM NO.	QTY.	TIMBER MEMBER	DESCRIPTION	MATERIAL
1	2	END CROSTIE	(6x10) 141 x 241 x 3658 LG.	14 LB. CREOSOTE TREATMENT #1 BTR FIR
2	2	FLANGE END	(6x8) 141 x 191 x 1372 LG.	14 LB. CREOSOTE TREATMENT #1 BTR FIR
3	2	END RAIL	(4x6) 89 x 141 x 3374 LG.	ACZA
4	3	JOIST END 'B'	(6x6) 141 x 141 x 2281 LG.	14 LB. CREOSOTE TREATMENT #1 BTR FIR
5	1	STANDARD CROSTIE	(6x6) 141 x 141 x 3658 LG.	14 LB. CREOSOTE TREATMENT #1 BTR FIR
6	16	END BLOCK	(6x6) 141 x 141 x 300 LG.	ACZA
7	2	STRINGER END	(6x10) 141 X 241 x 1372 LG.	14 LB. CREOSOTE TREATMENT #1 BTR FIR
8	1	MODIFIED JOIST	(6x6) 141 x 141 x 3359 LG.	14 LB. CREOSOTE TREATMENT #1 BTR FIR
9	2	SPACER END 'B'	(6x6) 141 x 141 x 575 LG.	ACZA
10	2	SPACER END	(6x6) 141 x 141 x 378 LG.	ACZA
11	2	RAIL END	(4x6) 89 x 141 x 952 LG.	ACZA
12	2	RAIL END 'B'	(4x6) 89 x 141 x 378 LG.	ACZA
13	1	LOWER FLANGE SPLICE	(6x6) 141 x 141 x 900 LG.	14 LB. CREOSOTE TREATMENT #1 BTR FIR
14	1	UPPER STRINGER SPLICE	(6x6) 141 x 141 x 1140 LG.	ACZA
15	1	UPPER FLANGE SPLICE	(6x6) 141 x 141 x 900 LG.	14 LB. CREOSOTE TREATMENT #1 BTR FIR
16	1	LOWER STRINGER SPLICE	(6x6) 141 x 141 x 900 LG.	14 LB. CREOSOTE TREATMENT #1 BTR FIR

HARDWARE REQUIREMENTS

ITEM NO.	QTY.	DESCRIPTION
18	7	HEX BOLT 19 x 406mm
19	2	HEX BOLT 19 x 356mm
20	13	HEX BOLT 19 x 300mm
21	8	HEX BOLT 19 x 557mm
22	4	HEX BOLT 19 x 508mm
23	84	WASHER 19mm DIA.
24	8	HEX BOLT 19 x 660mm
25	42	HEX NUT 19mm DIA.

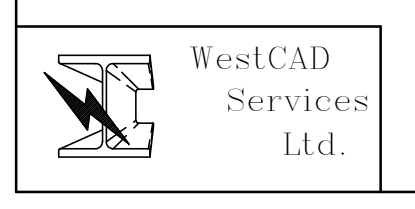
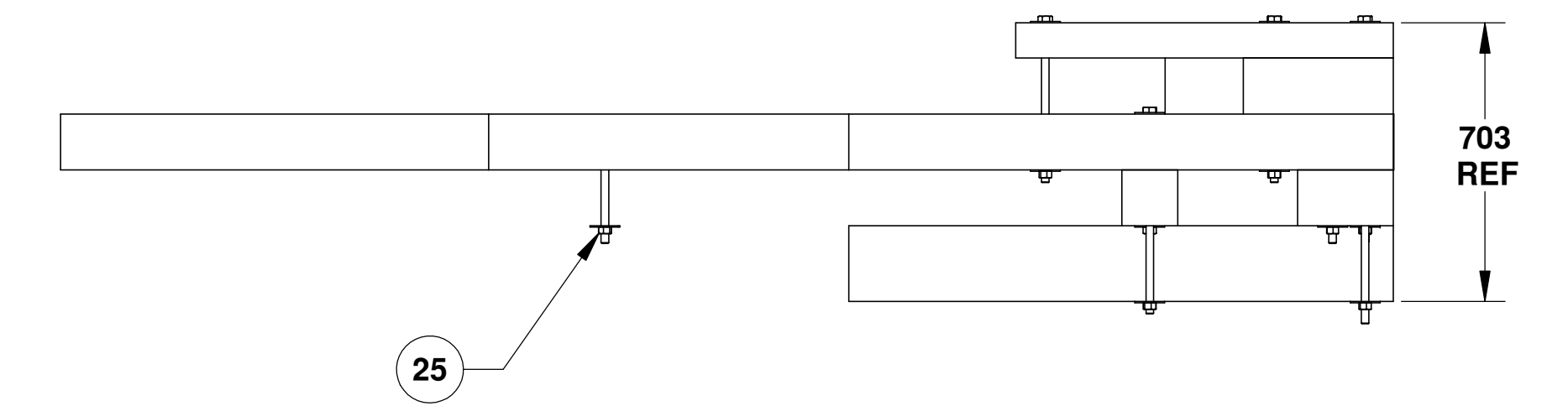
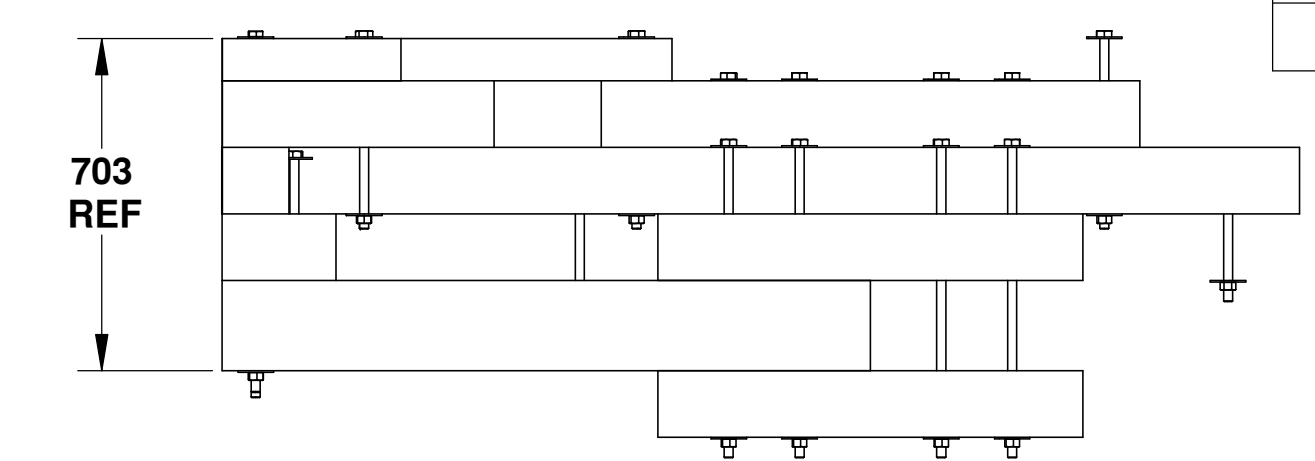

PROPRIETARY AND CONFIDENTIAL
THE INFORMATION CONTAINED IN THIS
DRAWING IS THE SOLE PROPERTY OF
HER MAJESTY'S GOVERNMENT OF CANADA.
ANY REPRODUCTION IN PART OR AS A
WHOLE WITHOUT THE WRITTEN PERMISSION
OF HER MAJESTY'S GOVERNMENT OF
CANADA IS PROHIBITED.

UNLESS OTHERWISE SPECIFIED:		DATE	NAME
DIMENSIONS ARE IN INCHES	DRAWN	12/11	WSL
TOLERANCES:	CHECKED		
FRACTIONAL: ±	ENG APPR.		
ANGULAR: MACH: ±	MFG APPR.		
TWO PLACE DECIMAL: ±			
THREE PLACE DECIMAL: ±			
INTERPRET GEOMETRIC TOLERANCING PER:	Q.A.		
MATERIAL:	COMMENTS:		
FINISH:			
APPLICATION	DO NOT SCALE DRAWING		

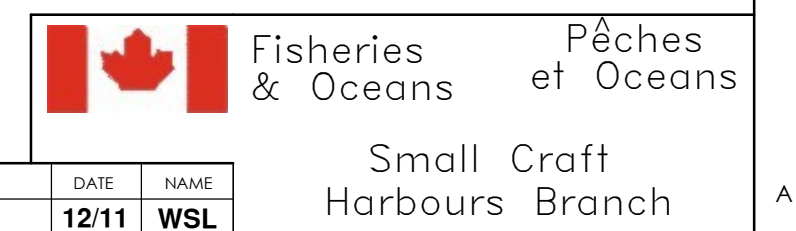

Small Craft Harbours Branch

TITLE: **3.65m WIDE FLOAT MODULE 2011 REVISION**
 SIZE: **D** DWG. NO.: **FM12-END-200** REV: **J**
 SCALE: 1:12 WEIGHT: SHEET 1 OF 1

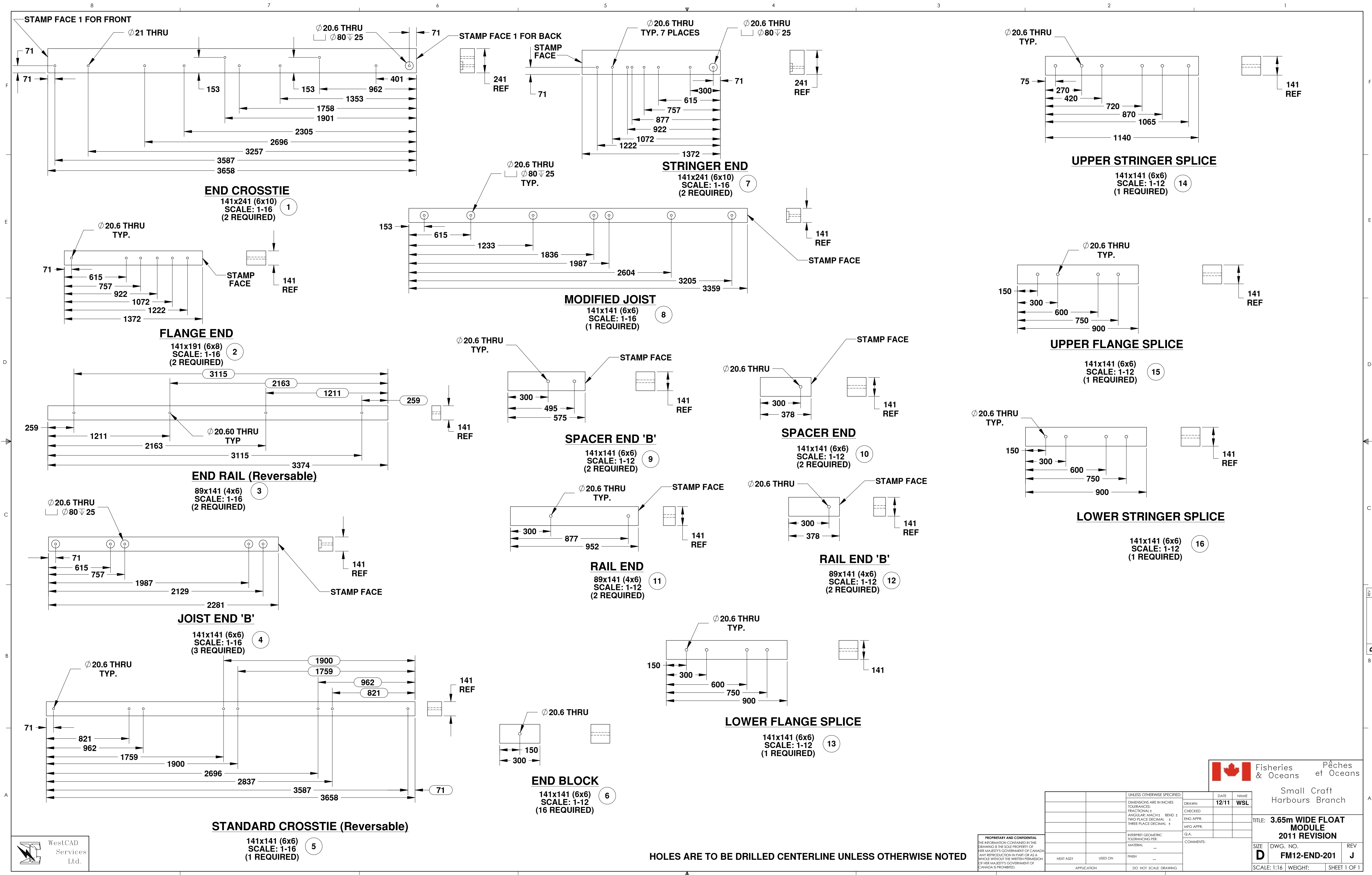

HOLES ARE TO BE DRILLED CENTERLINE UNLESS OTHERWISE NOTED

UNLESS OTHERWISE SPECIFIED:		DATE	NAME
DIMENSIONS ARE IN INCHES	DRAWN	12/11	WSL
TOLERANCES:	CHECKED		
FRACTIONAL: ±	ENG APPR.		
ANGULAR: MACH: ±	MFG APPR.		
TWO PLACE DECIMAL: ±			
THREE PLACE DECIMAL: ±			
INTERPRET GEOMETRIC TOLERANCING PER:	Q.A.		
MATERIAL:	COMMENTS:		
NEXT ASSY:	USED ON:		
APPLICATION:	DO NOT SCALE DRAWING		

TITLE: 3.65m WIDE FLOAT MODULE 2011 REVISION		
SIZE: D	DWG. NO.: FM12-END-201	REV: J
SCALE: 1:16	WEIGHT:	SHEET 1 OF 1



PROPRIETARY AND CONFIDENTIAL
 THE INFORMATION CONTAINED IN THIS DRAWING IS THE SOLE PROPERTY OF HER MAJESTY'S GOVERNMENT OF CANADA. ANY REPRODUCTION IN PART OR AS A WHOLE WITHOUT THE WRITTEN PERMISSION OF HER MAJESTY'S GOVERNMENT OF CANADA IS PROHIBITED.

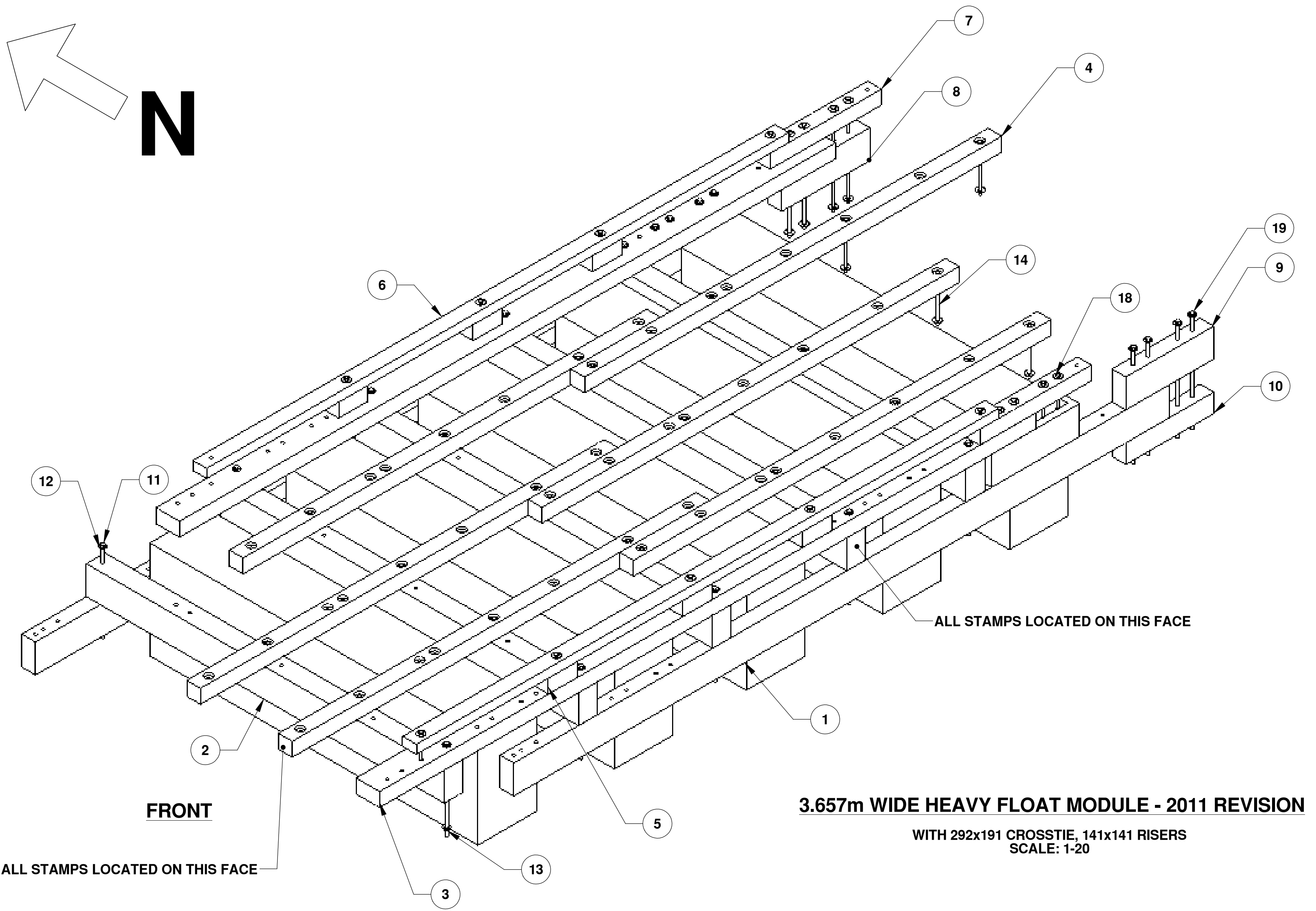
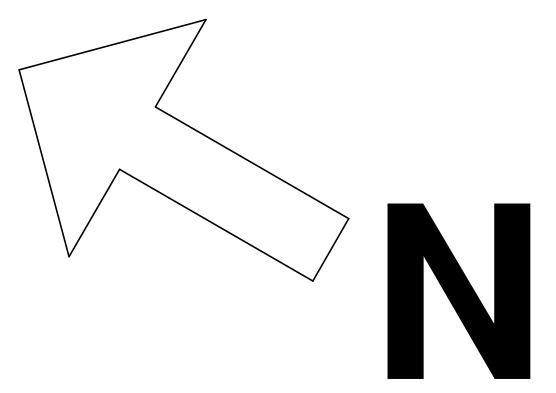

3.657m WIDE HEAVY FLOAT MODULE - 2011 REVISION
 WITH 292x191 CROSSTIE, 141x141 RISERS
 SCALE: 1-20

ALL STAMPS LOCATED ON THIS FACE

FRONT

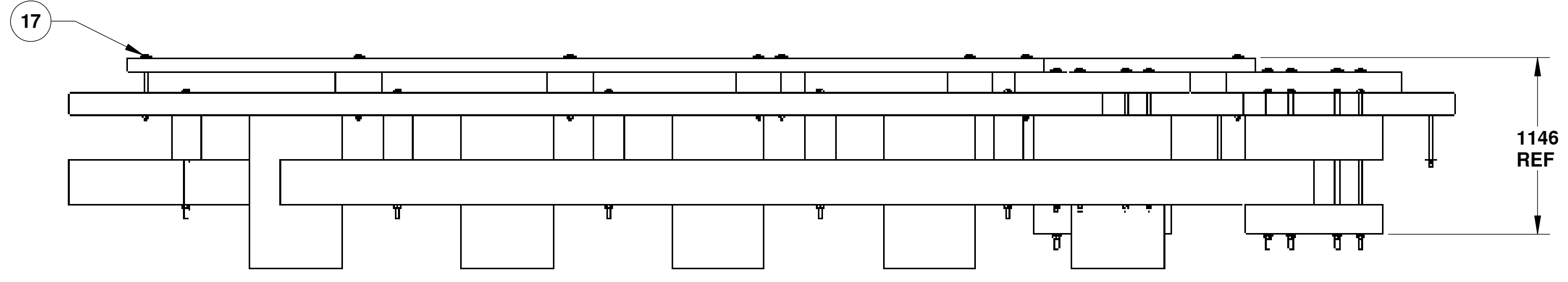

SIDE VIEW
 SCALE: 1-25

FRONT

TIMBER MEMBERS				
ITEM NO.	QTY.	TIMBER MEMBERS	DESCRIPTION	MATERIAL
1	2	FLANGE	(12x6) 292 X 141 x 6706 LG.	14 LB CREOSOTE TREATMENT #1 BTR FIR
2	5	CROSSTIE	(12x8) 292 x 191 x 3658 LG.	14 LB CREOSOTE TREATMENT #1 BTR FIR
3	2	STRINGER	(10x6) 241 X 141 X 6706 LG.	14 LB. CREOSOTE TREATMENT #1 BTR FIR
4	6	JOIST	(6x6) 141 x 141 x 4267 LG.	14 LB. CREOSOTE TREATMENT #1 BTR FIR
5	6	RISERS	(6x6) 141 x 141 x 300 LG.	ACZA
6	2	RAIL	(4x6) 89 x 141 x 5950 LG.	ACZA
7	2	UPPER STRINGER SPLICE	(6x6) 141 x 141 x 1140 LG.	ACZA
8	2	LOWER STRINGER SPLICE	(6x12) 141 x 292 x 900 LG.	14 LB CREOSOTE TREATMENT #1 BTR FIR
9	2	UPPER FLANGE SPLICE	(6x12) 141 x 292 X 900 LG.	14 LB CREOSOTE TREATMENT #1 BTR FIR
10	2	LOWER FLANGE SPLICE	(6x8) 141 x 191 x 900 LG.	14 LB CREOSOTE TREATMENT #1 BTR FIR
20	5	FOAM BOUYANCY BILLET	1000 x 597 x 3352 LG.	
21	28	DECK PLATES	(12x2) 305 x 38 x 2440 LG.	ACZA

HARDWARE

ITEM NO.	HARDWARE	QTY
11	HEX BOLT 25 x 812mm	10
12	WASHERS 25mm	112
13	HEX NUTS 25mm	56
14	HEX BOLT 25 x 457mm	21
17	HEX BOLT 25 x 406mm	9
18	HEX BOLT 25 x 914mm	8
19	HEX BOLT 25 x 1016mm	8
22	GALVANIZED SPIRAL NAILS - 100mm LG.	192

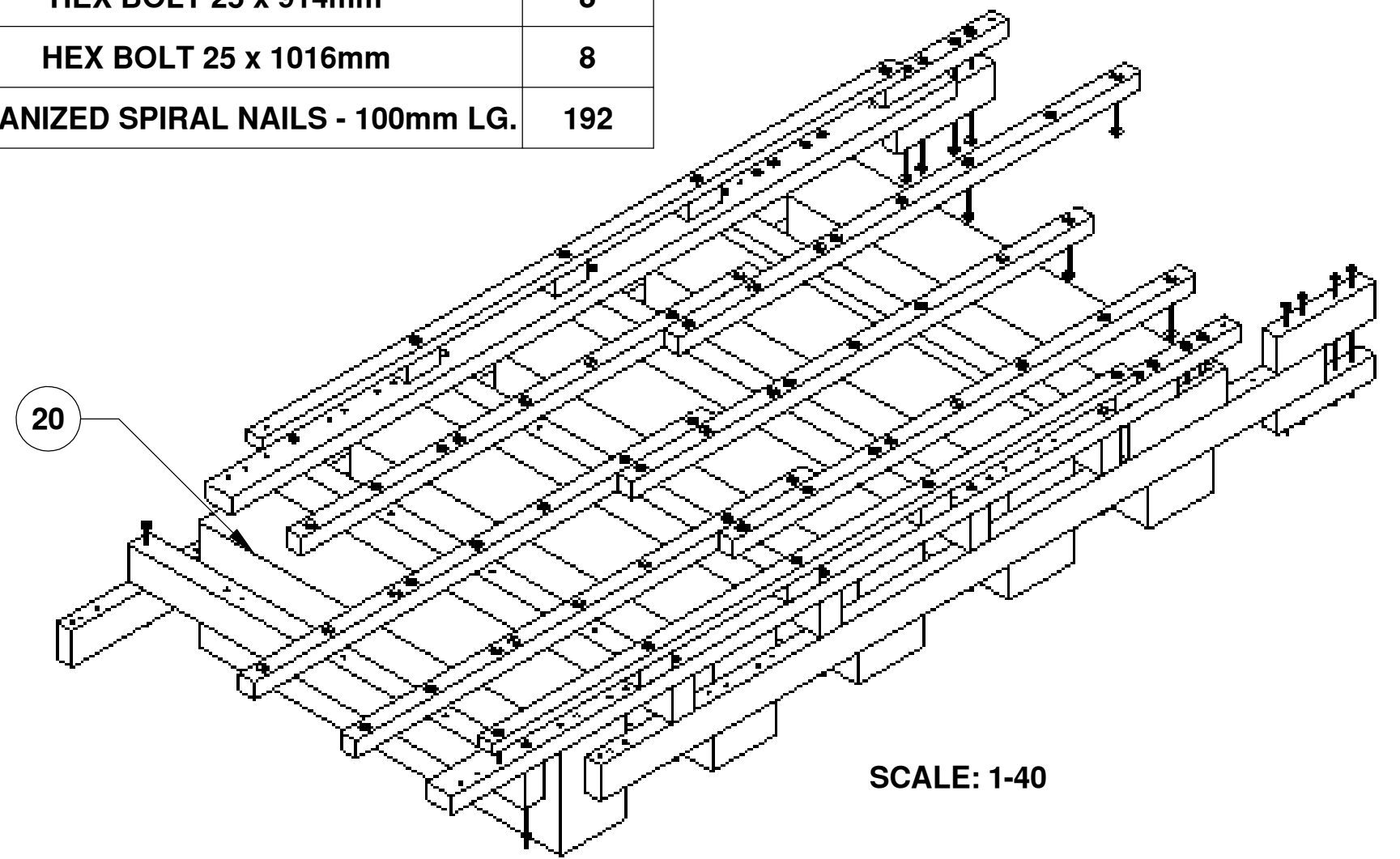

SCALE: 1-40

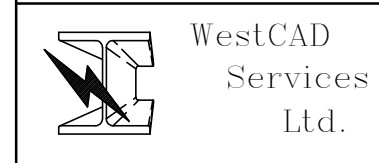

WestCAD
 Services
 Ltd.

PROPRIETARY AND CONFIDENTIAL
 THE INFORMATION CONTAINED IN THIS
 DRAWING IS THE SOLE PROPERTY OF
 HER MAJESTY'S GOVERNMENT OF CANADA
 ANY REPRODUCTION IN PART OR AS A
 WHOLE WITHOUT THE WRITTEN PERMISSION
 OF HER MAJESTY'S GOVERNMENT OF
 CANADA IS PROHIBITED.

UNLESS OTHERWISE SPECIFIED:		DATE	NAME
DIMENSIONS ARE IN INCHES	DRAWN	12/11	WSL
TOLERANCES:	CHECKED		
FRACTIONAL: ±	ENG APPR.		
ANGULAR: MACHS ±	MFG APPR.		
TWO PLACE DECIMAL: ±			
THREE PLACE DECIMAL: ±			
INTERPRET GEOMETRIC TOLERANCING PER:	Q.A.		
MATERIAL:	COMMENTS:		
FINISH:			
APPLICATION	DO NOT SCALE DRAWING		

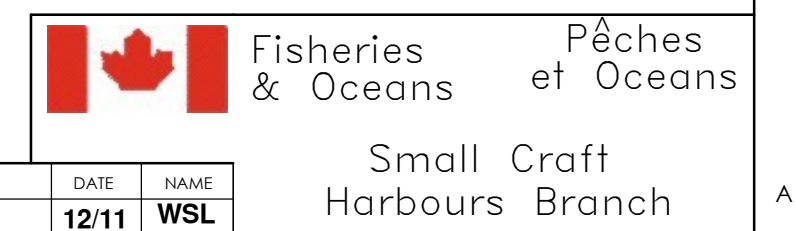

Small Craft
 Harbours Branch

TITLE: '2011 REVISION' 3.657m WIDE HEAVY FLOAT MODULE ASSEMBLY		
SIZE: DWG. NO.	REV	
D FM12-HV-000	G	
SCALE: 1:25	WEIGHT:	SHEET 1 OF 1

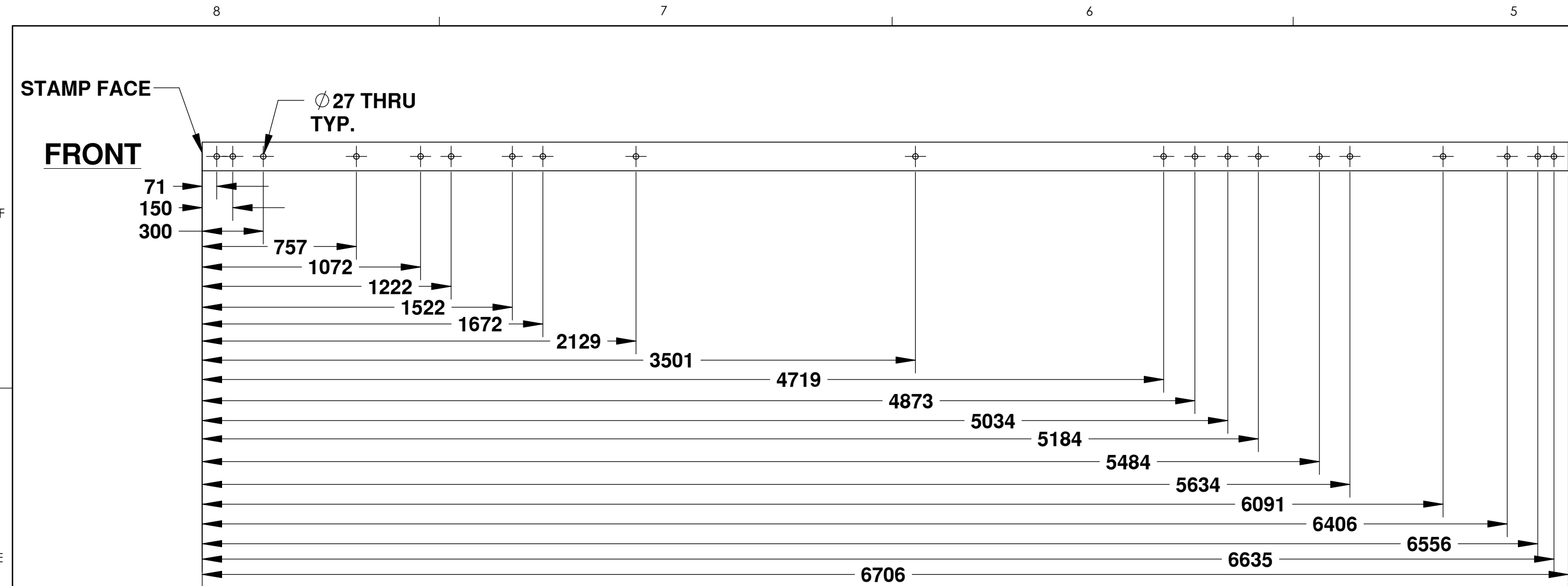

FLANGE
292 x 141 (12x6)
SCALE: 1-20
(2 REQUIRED) 1

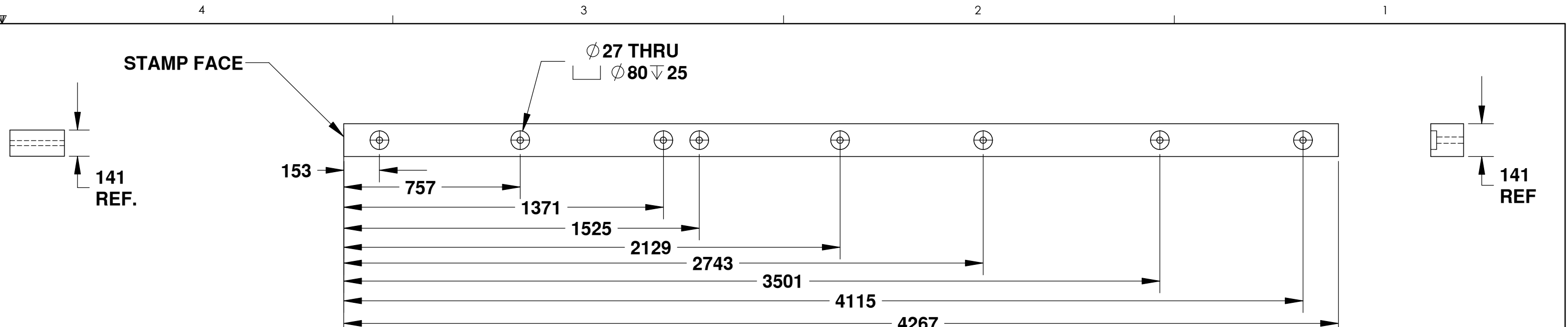

JOIST
141 x 141 (6x6)
SCALE: 1-16
(6 REQUIRED) 4

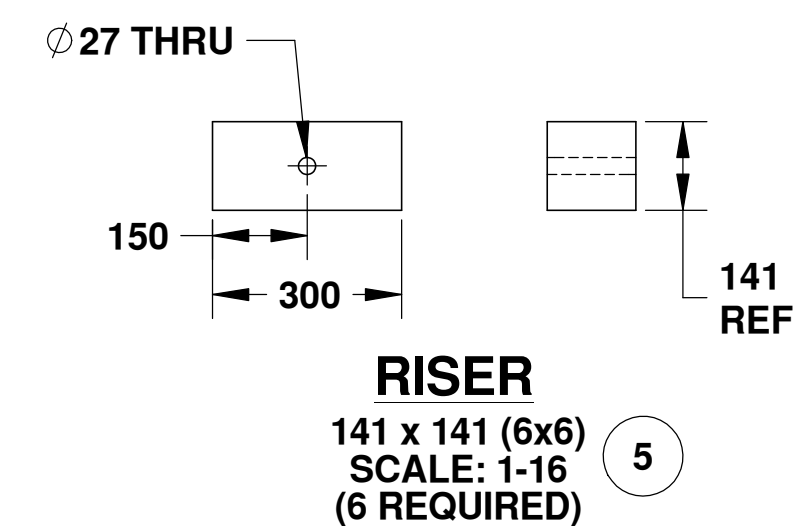

RISER
141 x 141 (6x6)
SCALE: 1-16
(6 REQUIRED) 5

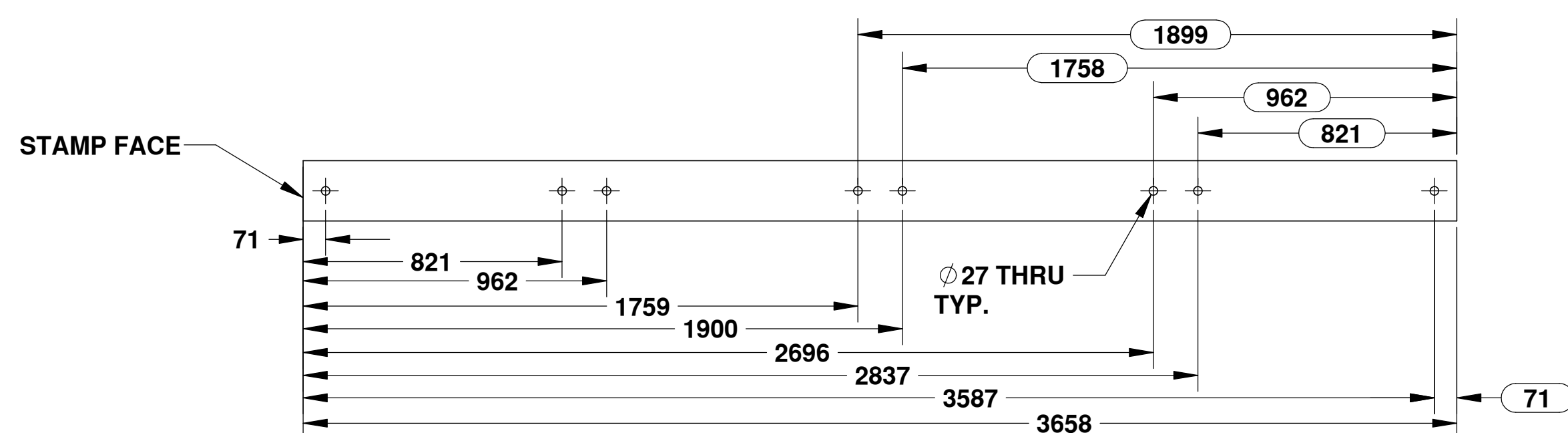

CROSTIE (Reversible)
292 x 191 (12x8)
SCALE: 1-20
(5 REQUIRED) 2

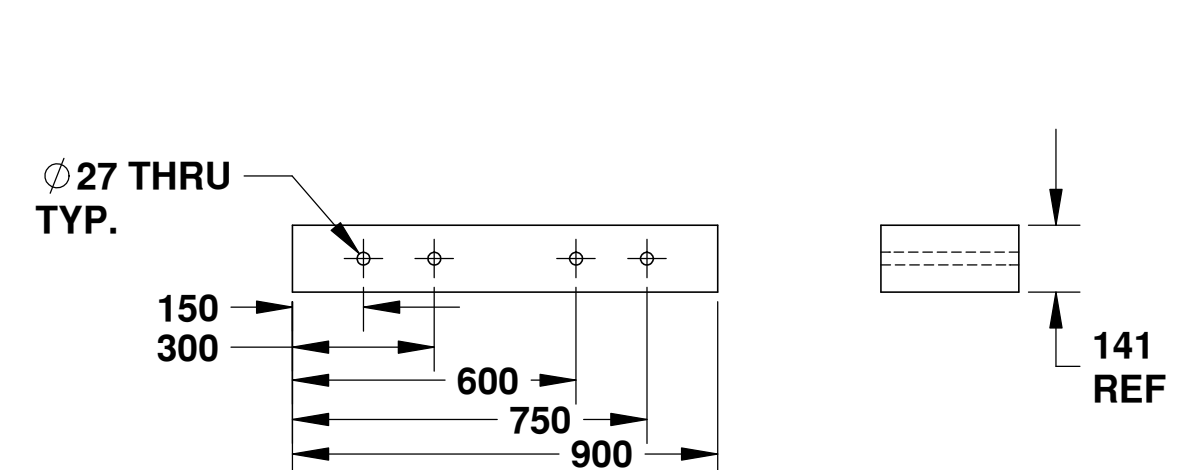

LOWER STRINGER SPLICE
292 x 141 (12x6)
SCALE: 1-16
(2 REQUIRED) 8

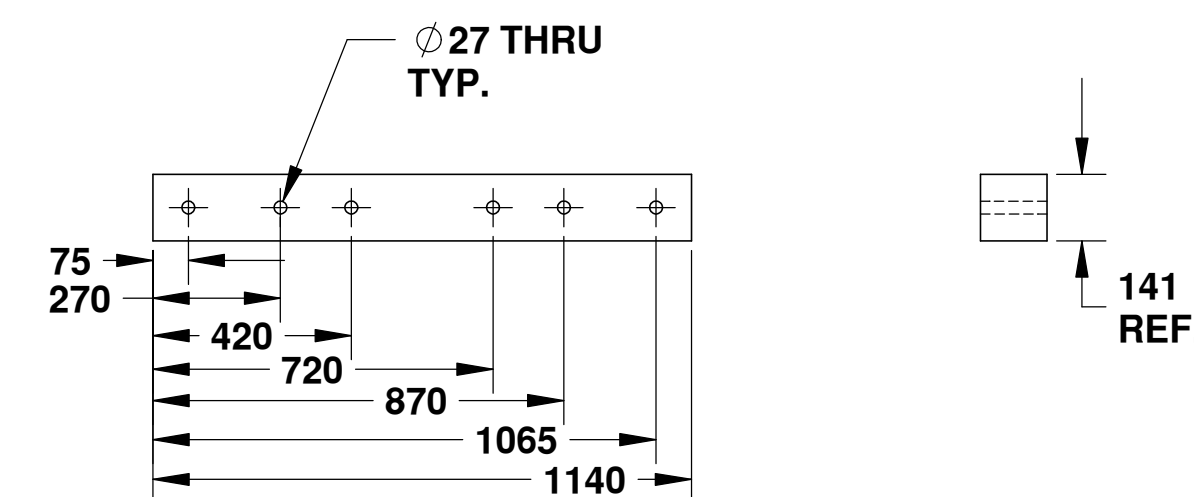

UPPER STRINGER SPLICE
141 x 141 (6x6)
SCALE: 1-16
(2 REQUIRED) 7

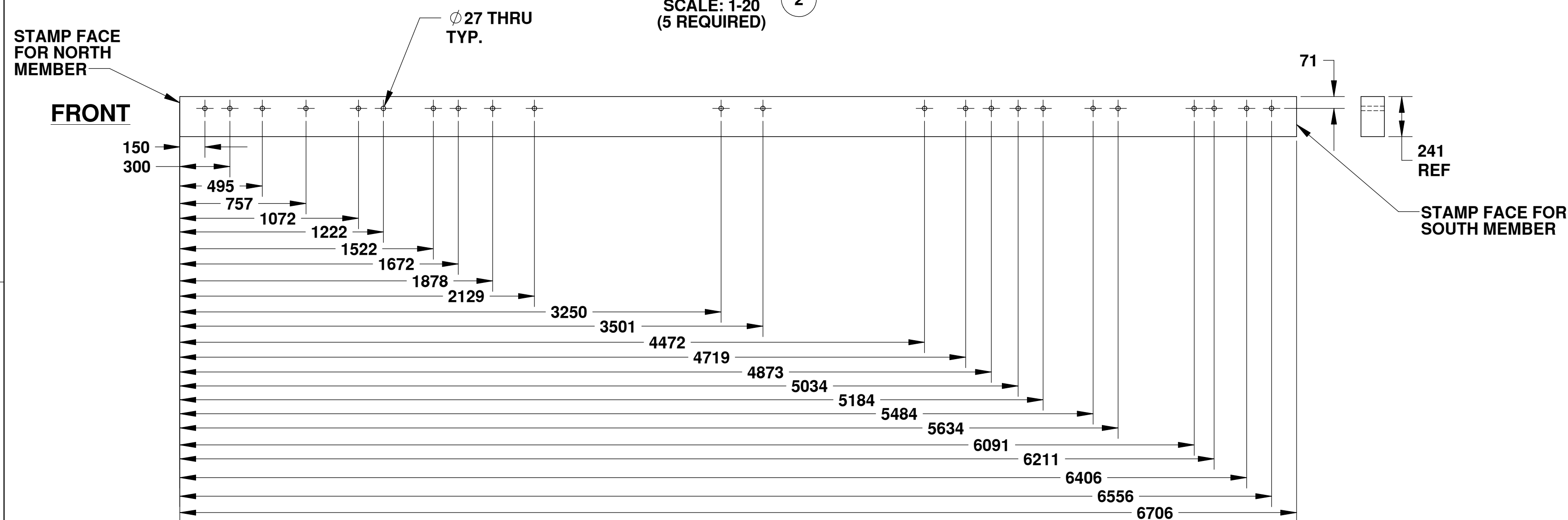

STRINGER
241 x 141 (10x6)
SCALE: 1-20
(2 REQUIRED) 3

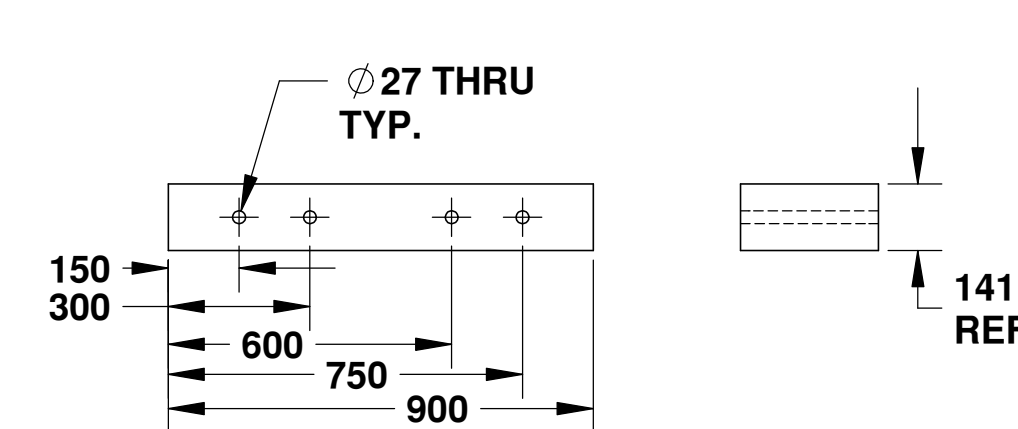

UPPER FLANGE SPLICE
292 x 141 (12x6)
SCALE: 1-16
(2 REQUIRED) 9

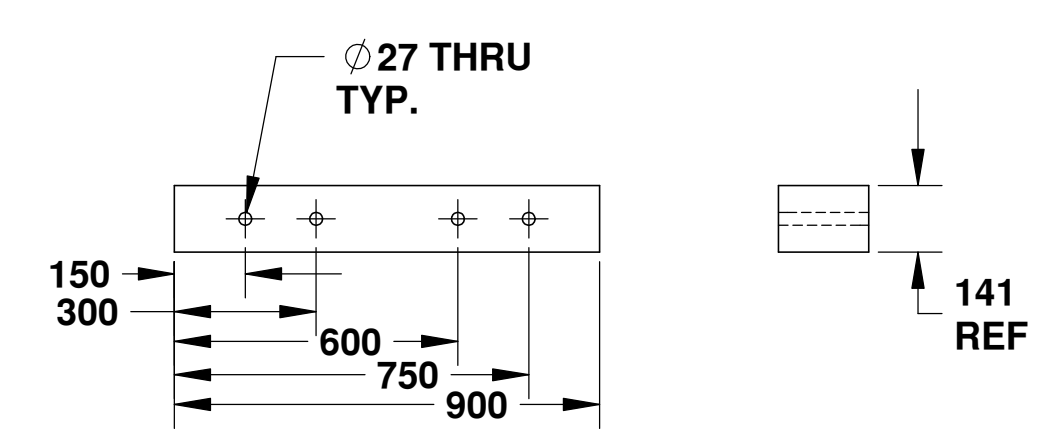

LOWER FLANGE SPLICE
141 x 191 (6x8)
SCALE: 1-16
(2 REQUIRED) 10

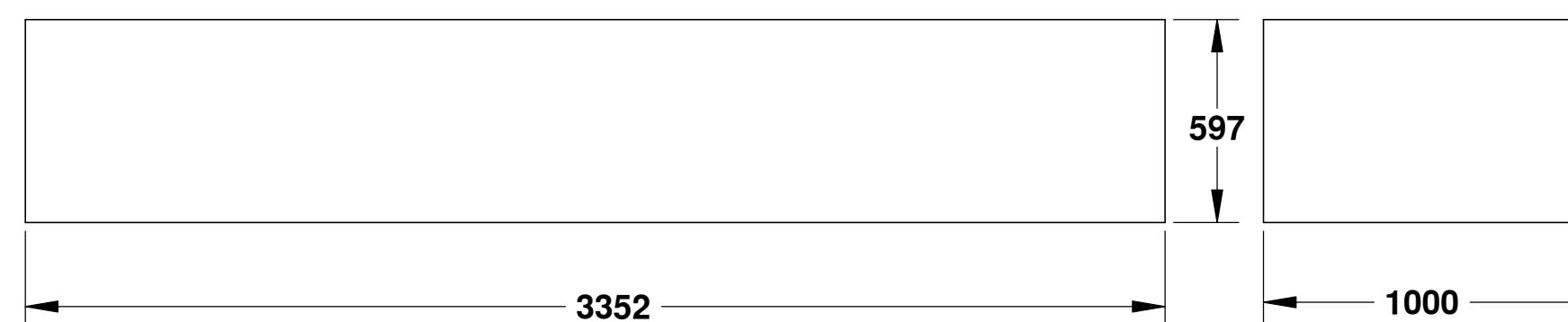

FOAM BUOYANCY FLOAT
1000 x 597 x 2438 LG.
SCALE: 1-20
(5 REQUIRED) 20

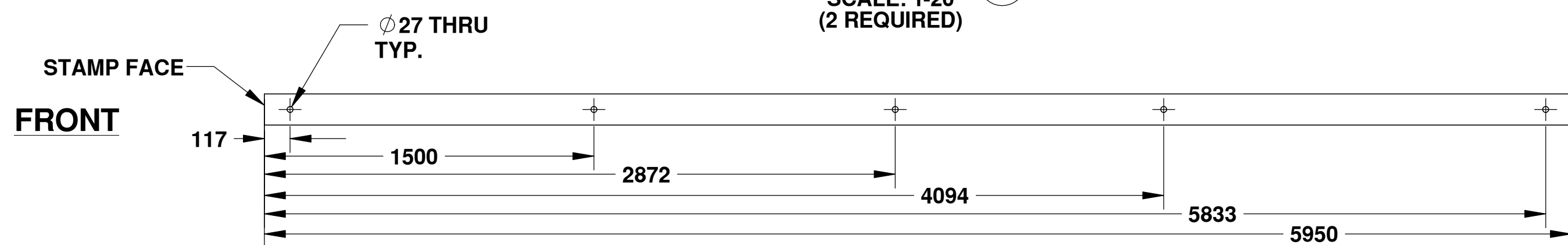

RAIL
89 x 141 (4x6)
SCALE: 1-20
(2 REQUIRED) 6

HOLES ARE TO BE DRILLED CENTER LINE UNLESS OTHERWISE NOTED

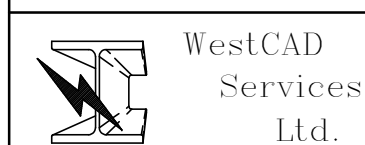

PROPRIETARY AND CONFIDENTIAL
THE INFORMATION CONTAINED IN THIS DRAWING IS THE SOLE PROPERTY OF HER MAJESTY'S GOVERNMENT OF CANADA. ANY REPRODUCTION IN PART OR AS A WHOLE WITHOUT THE WRITTEN PERMISSION OF HER MAJESTY'S GOVERNMENT OF CANADA IS PROHIBITED.

UNLESS OTHERWISE SPECIFIED:		DATE	NAME
DIMENSIONS ARE IN INCHES		12/11	WSL
TOLERANCES:			
FRACTIONAL: ±			
ANGULAR: MACHS ±	BEND ±		
TWO PLACE DECIMAL: ±	ENG APPR.		
THREE PLACE DECIMAL: ±	MFG APPR.		
INTERPRET GEOMETRIC TOLERANCING PER:			
MATERIAL:			
FINISH:			
APPLICATION:	DO NOT SCALE DRAWING		

Fisheries & Oceans / Pêches et Océans
Small Craft Harbours Branch

TITLE: '2011 REVISION'
3.657m WIDE HEAVY
FLOAT MODULE ASSEMBLY

SIZE DWG. NO. REV
D FM12-HV-001 G
SCALE: 1:16 WEIGHT: SHEET 1 OF 1

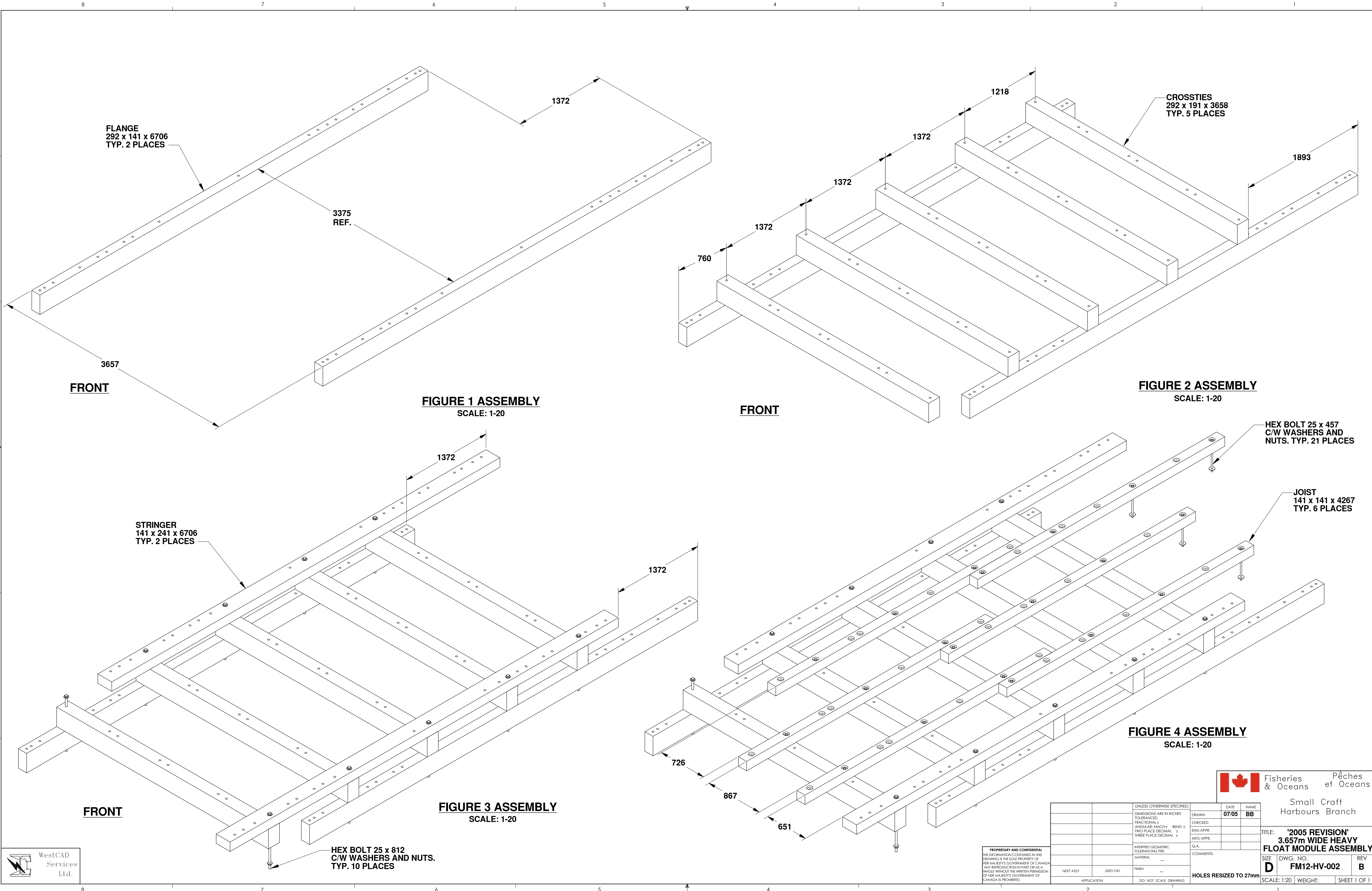

FRONT

FIGURE 1 ASSEMBLY
SCALE: 1-20

FRONT

FIGURE 2 ASSEMBLY
SCALE: 1-20

FRONT

FIGURE 3 ASSEMBLY
SCALE: 1-20

FIGURE 4 ASSEMBLY
SCALE: 1-20

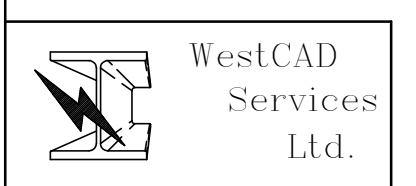

PROPRIETARY AND CONFIDENTIAL
THE INFORMATION CONTAINED IN THIS DRAWING IS THE SOLE PROPERTY OF HER MAJESTY'S GOVERNMENT OF CANADA. ANY REPRODUCTION IN PART OR AS A WHOLE WITHOUT THE WRITTEN PERMISSION OF HER MAJESTY'S GOVERNMENT OF CANADA IS PROHIBITED.

UNLESS OTHERWISE SPECIFIED:	DATE	NAME
DIMENSIONS ARE IN INCHES	07/05	BB
TOLERANCES:		
FRACTIONAL ±		
ANGULAR: MACH ±		
TWO PLACE DECIMAL ±		
THREE PLACE DECIMAL ±		
INTERPRET GEOMETRIC TOLERANCING PER:		
MATERIAL		
FINISH		
NEXT ASSEY	USED ON	
APPLICATION	DO NOT SCALE DRAWING	



Small Craft Harbours Branch

TITLE: **'2005 REVISION'**
3.657m WIDE HEAVY
FLOAT MODULE ASSEMBLY

SIZE	DWG. NO.	REV
D	FM12-HV-002	B
SCALE: 1:20	WEIGHT:	SHEET 1 OF 1

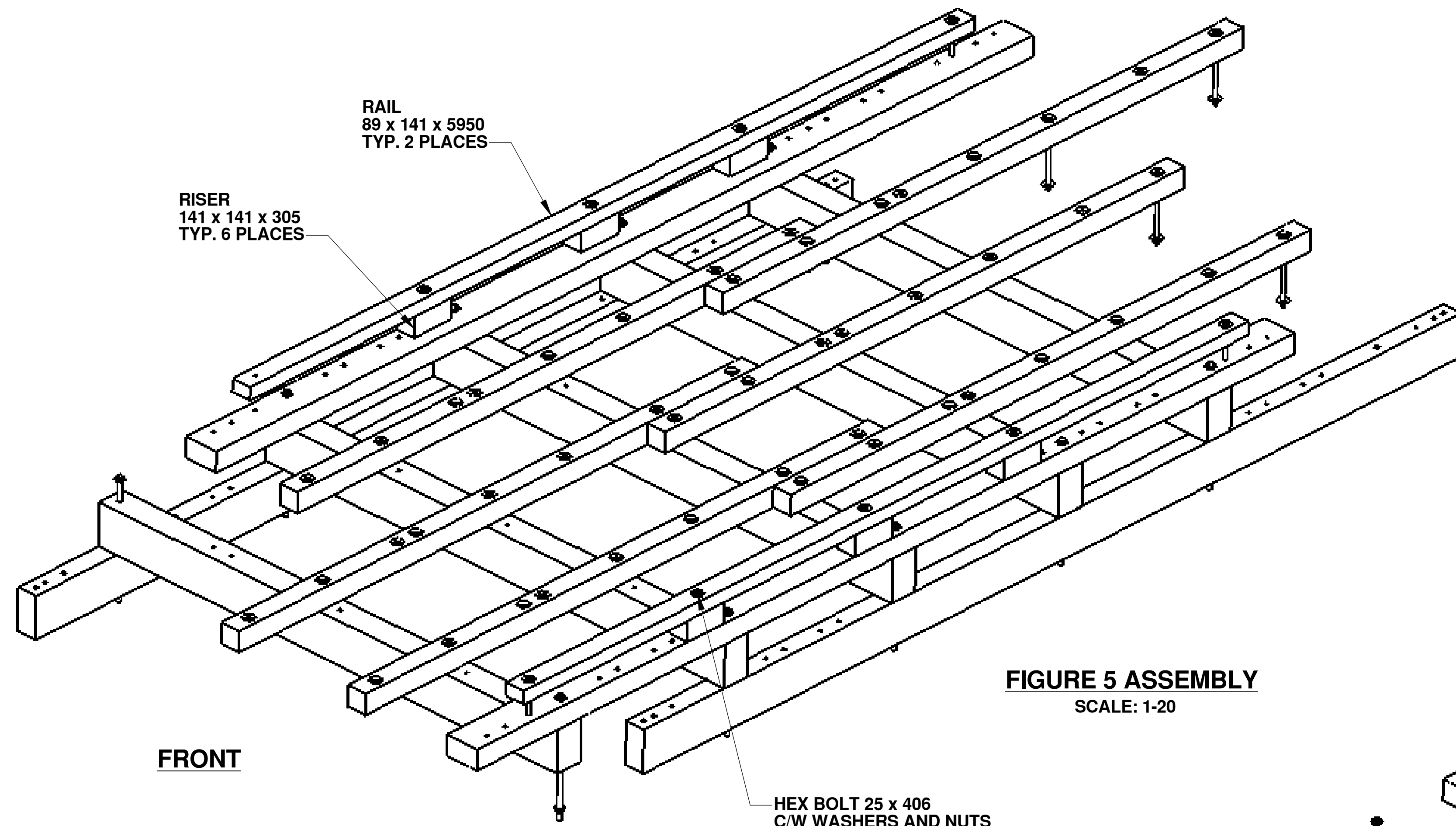

FIGURE 5 ASSEMBLY
SCALE: 1-20

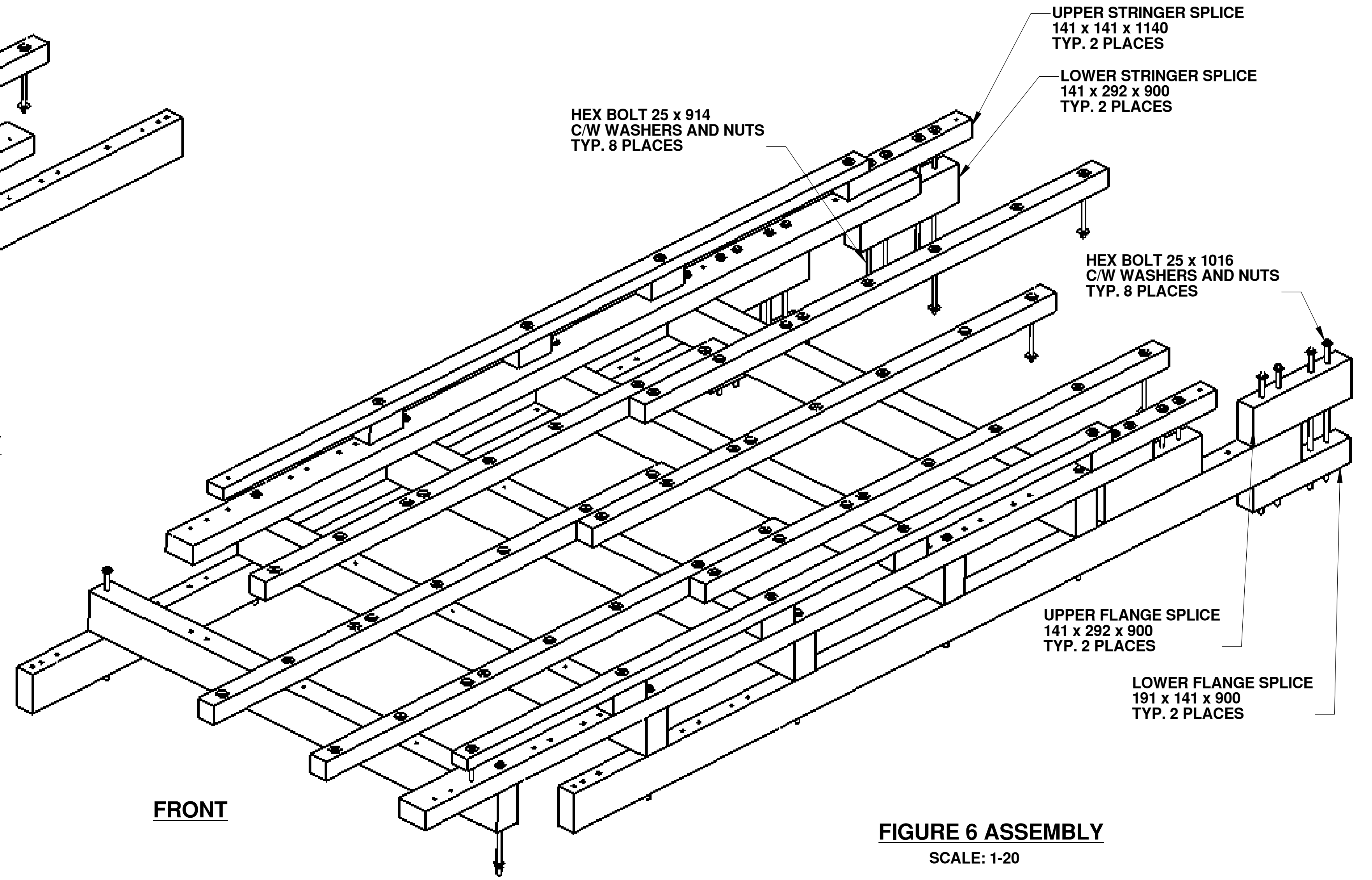

FIGURE 6 ASSEMBLY
SCALE: 1-20

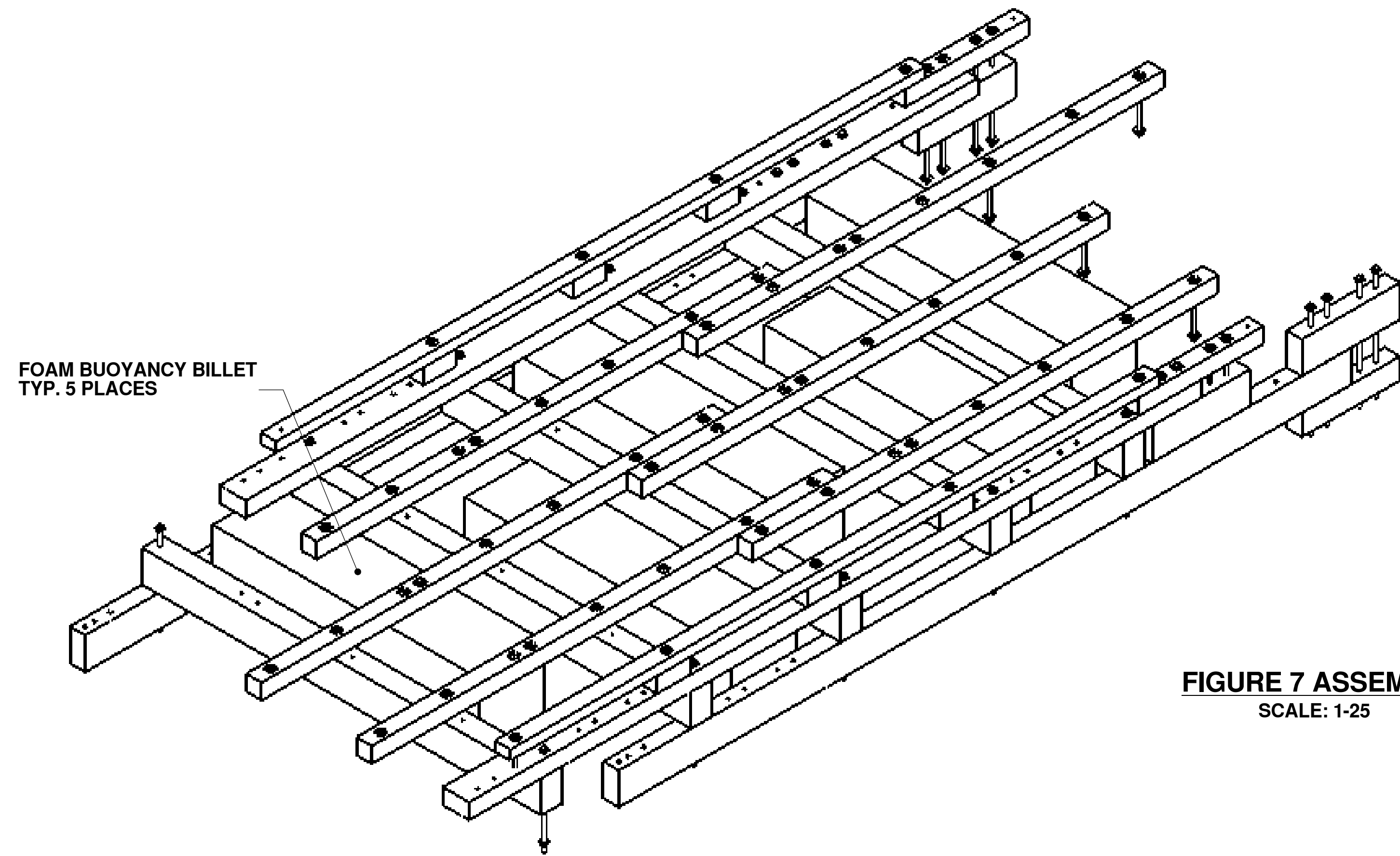

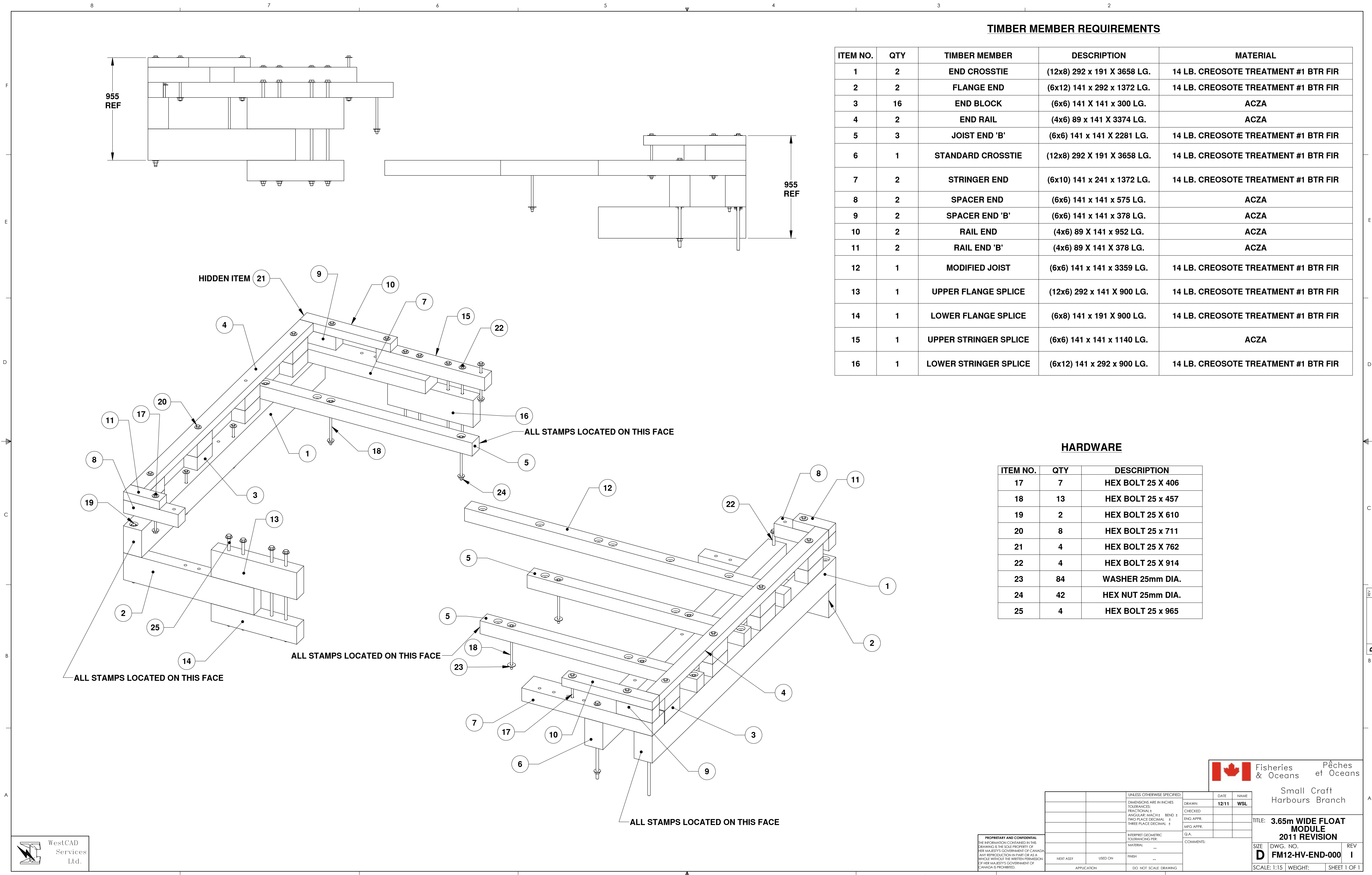

FIGURE 7 ASSEMBLY
SCALE: 1-25

UNLESS OTHERWISE SPECIFIED:		DATE	NAME
DIMENSIONS ARE IN INCHES		07/05	BB
TOLERANCES:			
FRACTIONAL ±			
ANGULAR: MACH ±			
TWO PLACE DECIMAL ±			
THREE PLACE DECIMAL ±			
INTERPRET GEOMETRIC TOLERANCING PER:			
MATERIAL			
NEXT ASSY		USED ON	FINISH
APPLICATION		DO NOT SCALE DRAWING	

 Fisheries & Oceans / Pêches et Océans
 Small Craft Harbours Branch
 TITLE: '2005 REVISION' 3.657m WIDE HEAVY FLOAT MODULE ASSEMBLY
 SIZE DWG. NO. REV
 D FM12-HV-003 B
 SCALE: 1:20 WEIGHT: SHEET 1 OF 1



TIMBER MEMBER REQUIREMENTS

ITEM NO.	QTY	TIMBER MEMBER	DESCRIPTION	MATERIAL
1	2	END CROSSTIE	(12x8) 292 x 191 X 3658 LG.	14 LB. CREOSOTE TREATMENT #1 BTR FIR
2	2	FLANGE END	(6x12) 141 x 292 x 1372 LG.	14 LB. CREOSOTE TREATMENT #1 BTR FIR
3	16	END BLOCK	(6x6) 141 X 141 x 300 LG.	ACZA
4	2	END RAIL	(4x6) 89 x 141 X 3374 LG.	ACZA
5	3	JOIST END 'B'	(6x6) 141 x 141 X 2281 LG.	14 LB. CREOSOTE TREATMENT #1 BTR FIR
6	1	STANDARD CROSSTIE	(12x8) 292 X 191 X 3658 LG.	14 LB. CREOSOTE TREATMENT #1 BTR FIR
7	2	STRINGER END	(6x10) 141 x 241 x 1372 LG.	14 LB. CREOSOTE TREATMENT #1 BTR FIR
8	2	SPACER END	(6x6) 141 x 141 x 575 LG.	ACZA
9	2	SPACER END 'B'	(6x6) 141 x 141 x 378 LG.	ACZA
10	2	RAIL END	(4x6) 89 X 141 x 952 LG.	ACZA
11	2	RAIL END 'B'	(4x6) 89 X 141 X 378 LG.	ACZA
12	1	MODIFIED JOIST	(6x6) 141 x 141 x 3359 LG.	14 LB. CREOSOTE TREATMENT #1 BTR FIR
13	1	UPPER FLANGE SPLICE	(12x6) 292 x 141 X 900 LG.	14 LB. CREOSOTE TREATMENT #1 BTR FIR
14	1	LOWER FLANGE SPLICE	(6x8) 141 x 191 X 900 LG.	14 LB. CREOSOTE TREATMENT #1 BTR FIR
15	1	UPPER STRINGER SPLICE	(6x6) 141 x 141 x 1140 LG.	ACZA
16	1	LOWER STRINGER SPLICE	(6x12) 141 x 292 x 900 LG.	14 LB. CREOSOTE TREATMENT #1 BTR FIR

HARDWARE

ITEM NO.	QTY	DESCRIPTION
17	7	HEX BOLT 25 X 406
18	13	HEX BOLT 25 x 457
19	2	HEX BOLT 25 X 610
20	8	HEX BOLT 25 x 711
21	4	HEX BOLT 25 X 762
22	4	HEX BOLT 25 X 914
23	84	WASHER 25mm DIA.
24	42	HEX NUT 25mm DIA.
25	4	HEX BOLT 25 x 965



Small Craft Harbours Branch

3.65m WIDE FLOAT MODULE 2011 REVISION

SIZE DWG. NO. REV
D FM12-HV-END-000 **I**
 SCALE: 1:15 | WEIGHT: | SHEET 1 OF 1

UNLESS OTHERWISE SPECIFIED:		DATE	NAME
DIMENSIONS ARE IN INCHES	TOLERANCES:	DRAWN	12/11
FRACTIONAL: ±	ANGULAR: MACH: ±	CHECKED	WSL
TWO PLACE DECIMAL: ±	THREE PLACE DECIMAL: ±	ENG APPR.	
		MFG APPR.	
INTERPRET GEOMETRIC TOLERANCING PER:		Q.A.	
MATERIAL:		COMMENTS:	
FINISH:			
NEXT ASSY:	USED ON:		
APPLICATION:	DO NOT SCALE DRAWING		

PROPRIETARY AND CONFIDENTIAL
 THE INFORMATION CONTAINED IN THIS DRAWING IS THE SOLE PROPERTY OF HER MAJESTY'S GOVERNMENT OF CANADA. ANY REPRODUCTION IN PART OR AS A WHOLE WITHOUT THE WRITTEN PERMISSION OF HER MAJESTY'S GOVERNMENT OF CANADA IS PROHIBITED.

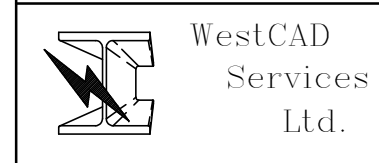

WestCAD Services Ltd.

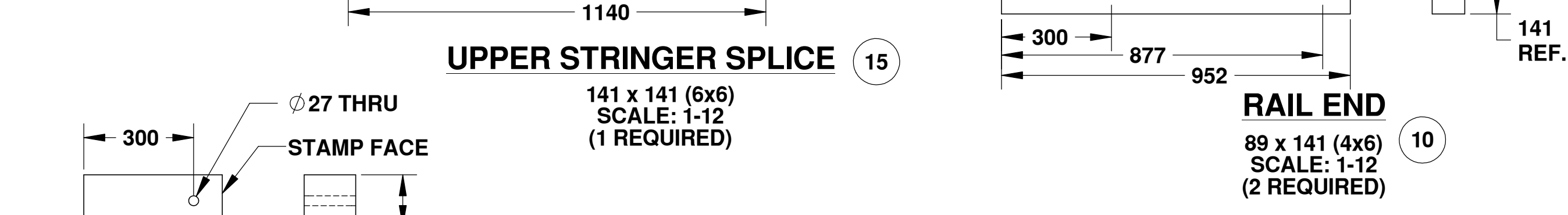
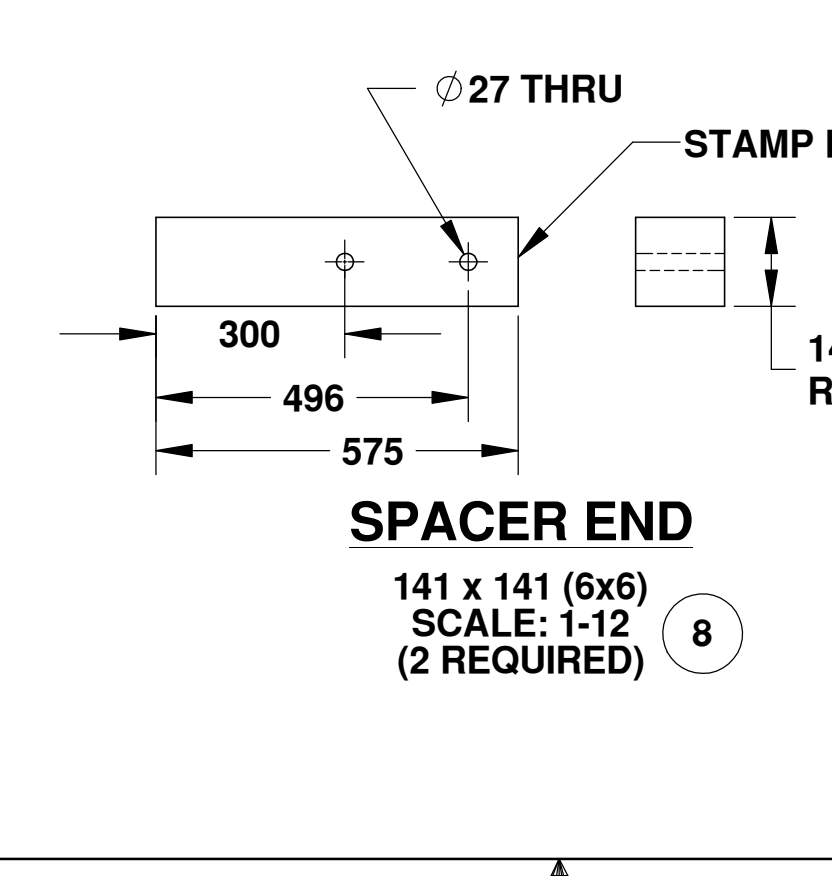
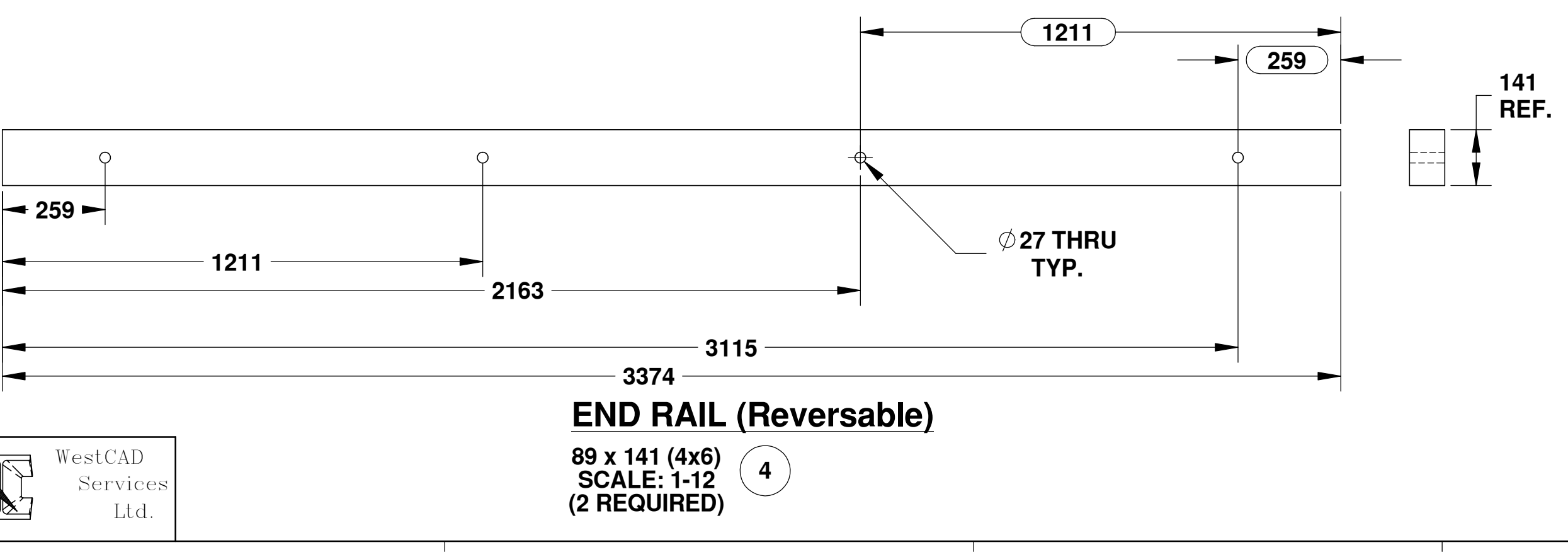
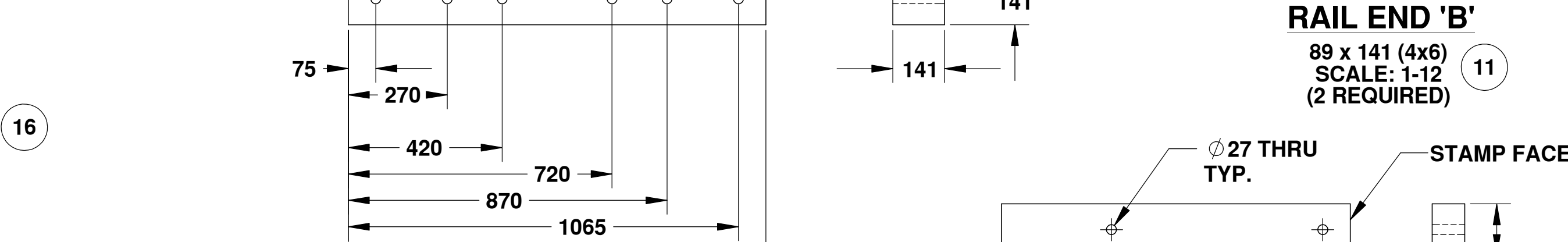
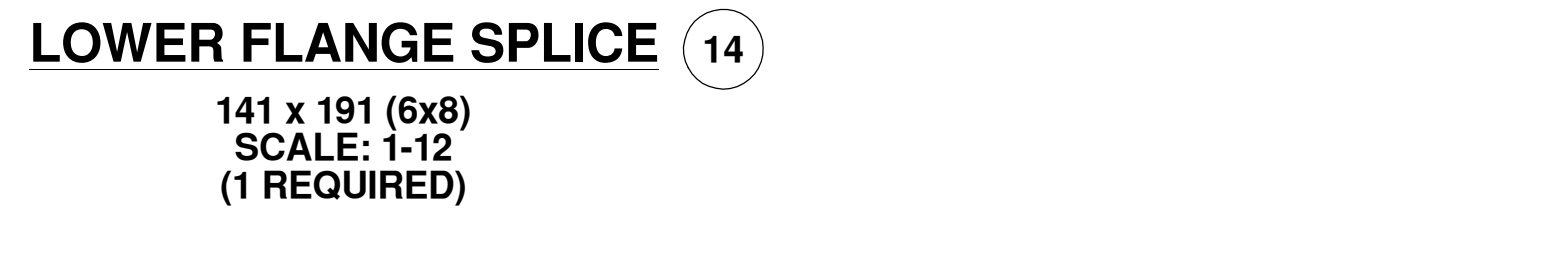
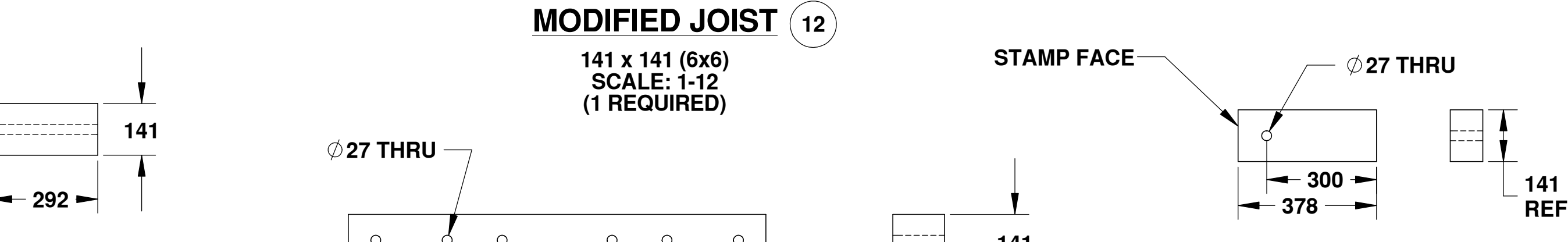
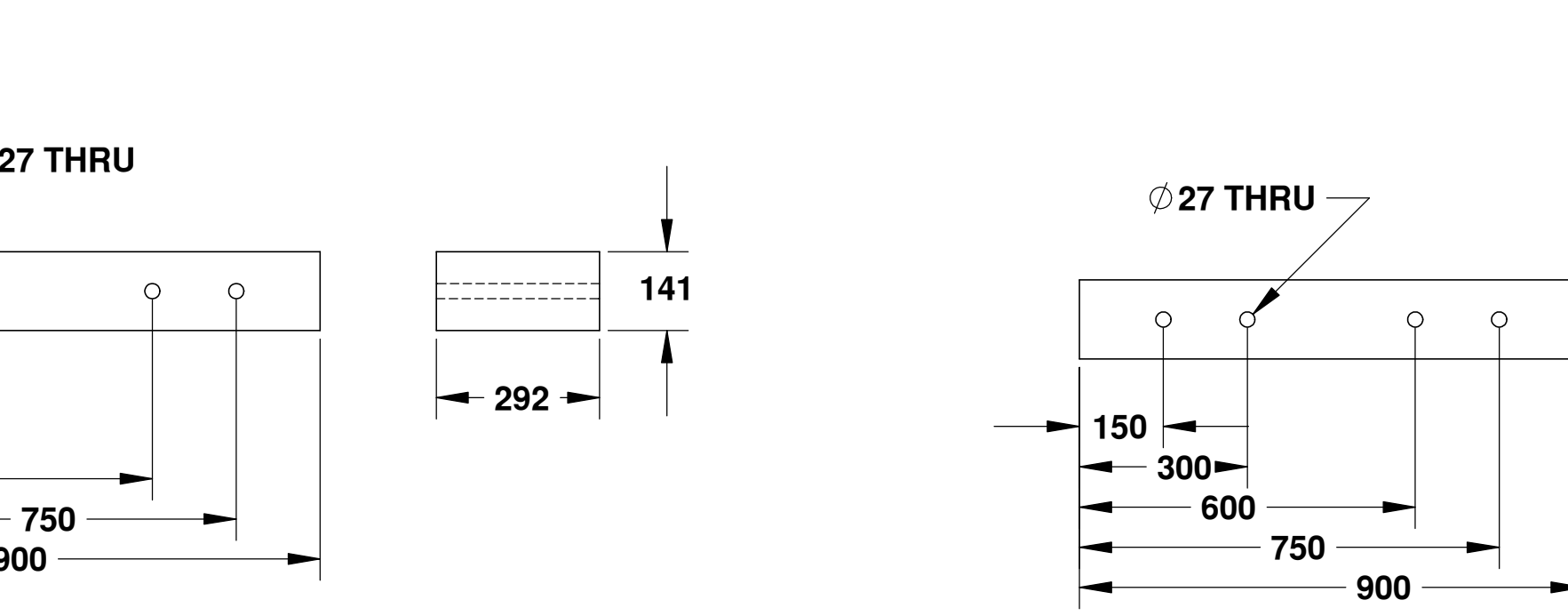
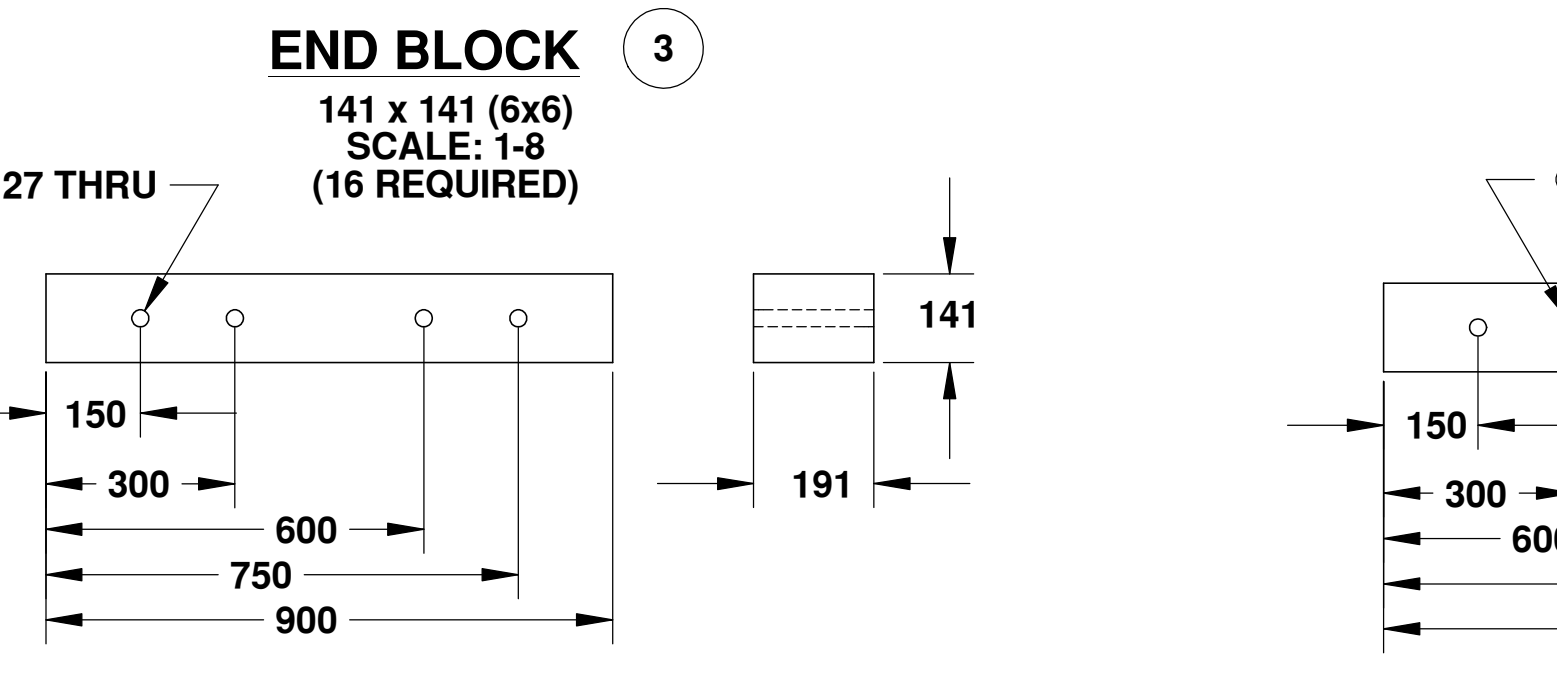
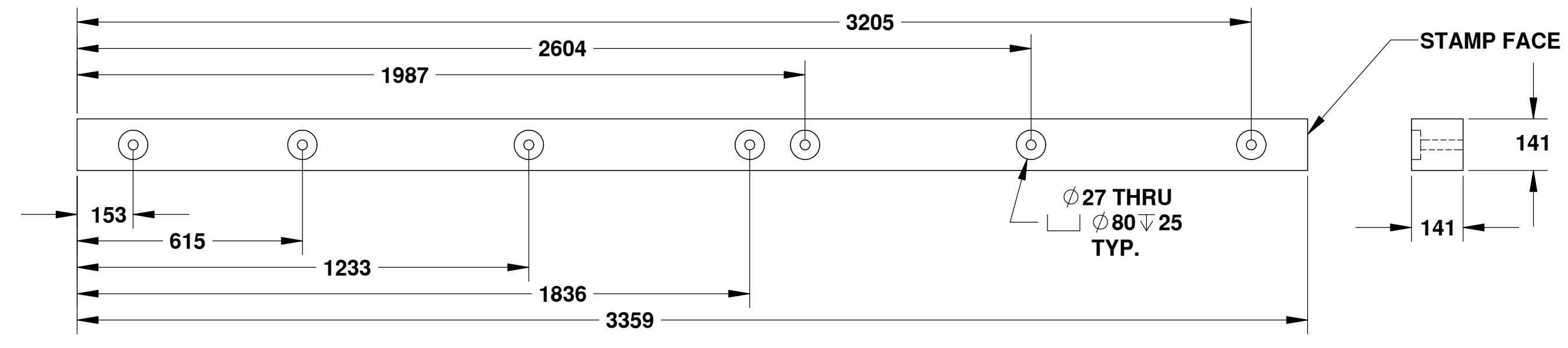
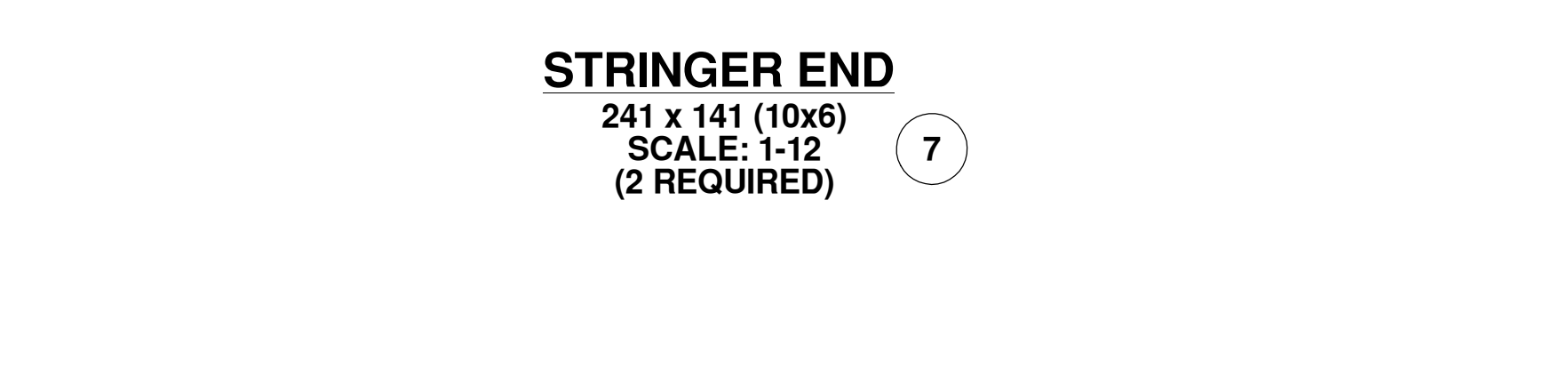
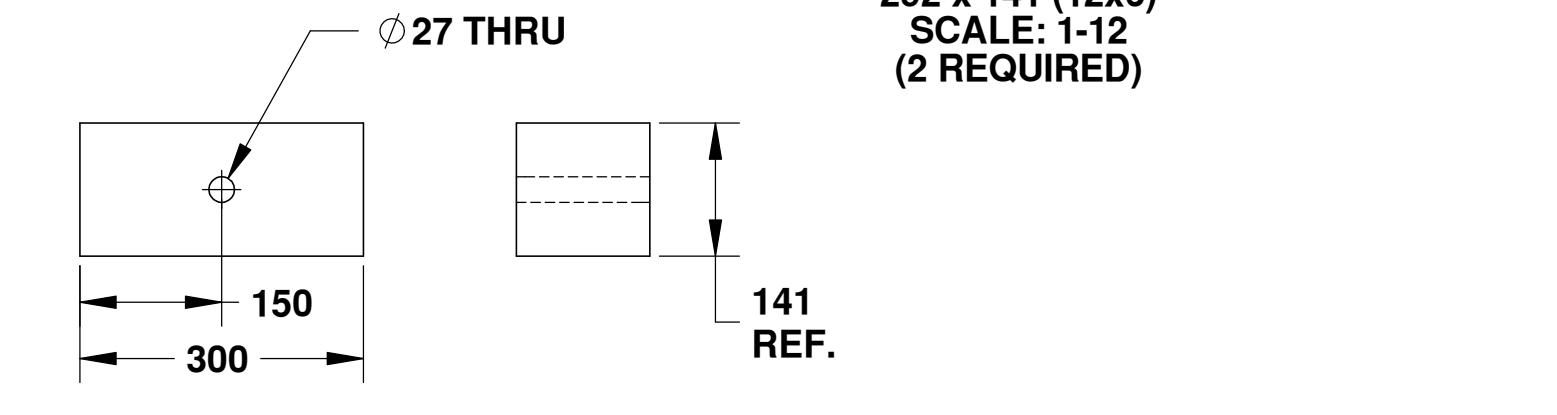
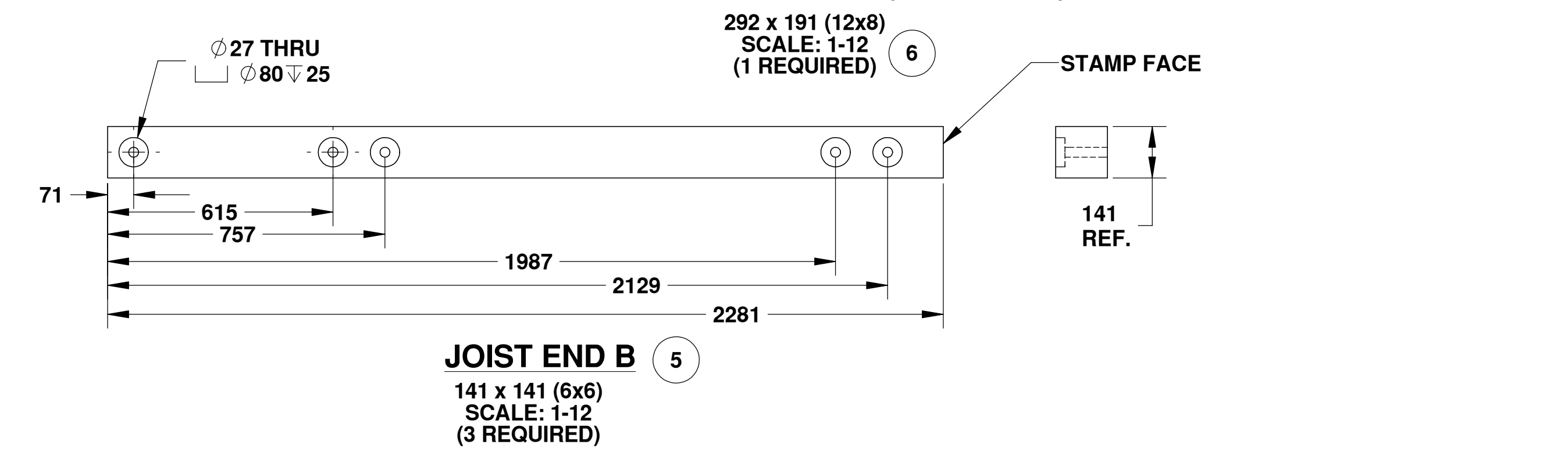
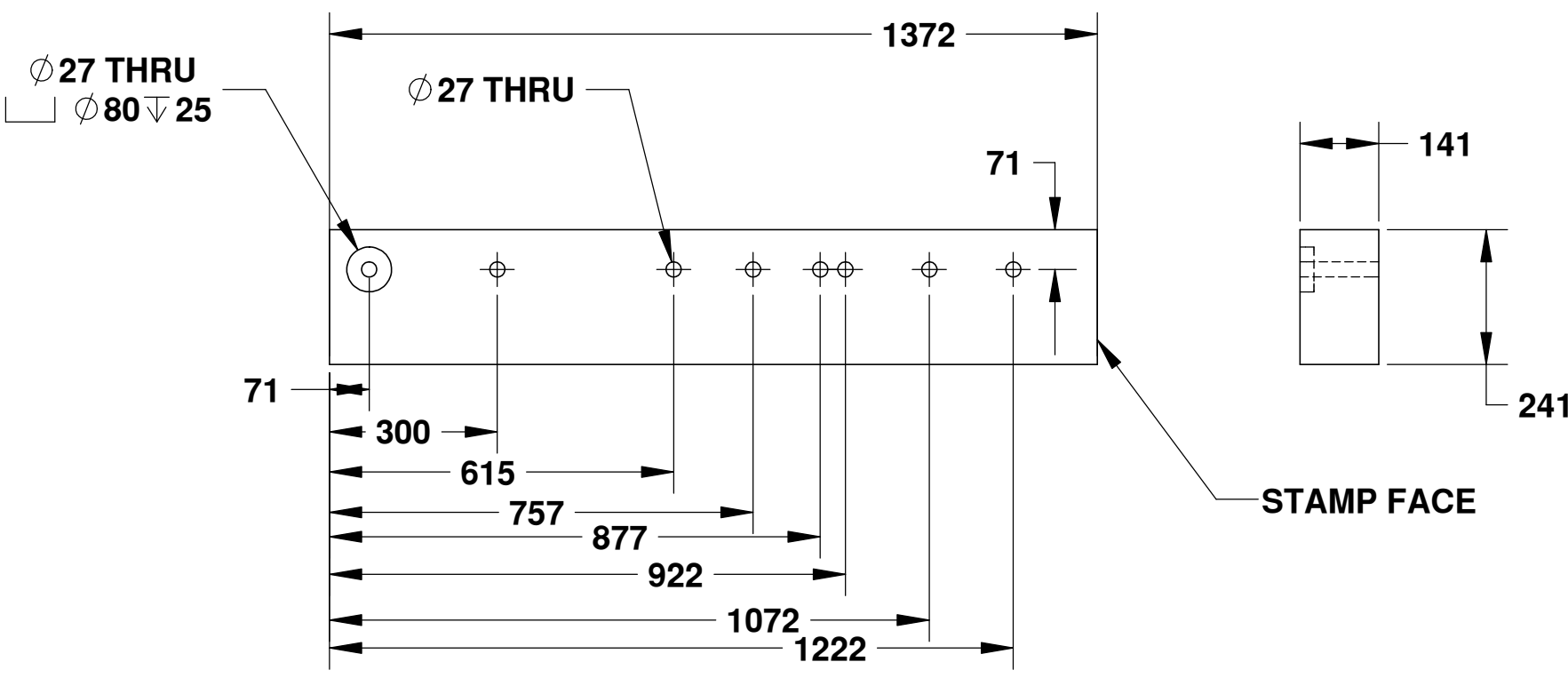
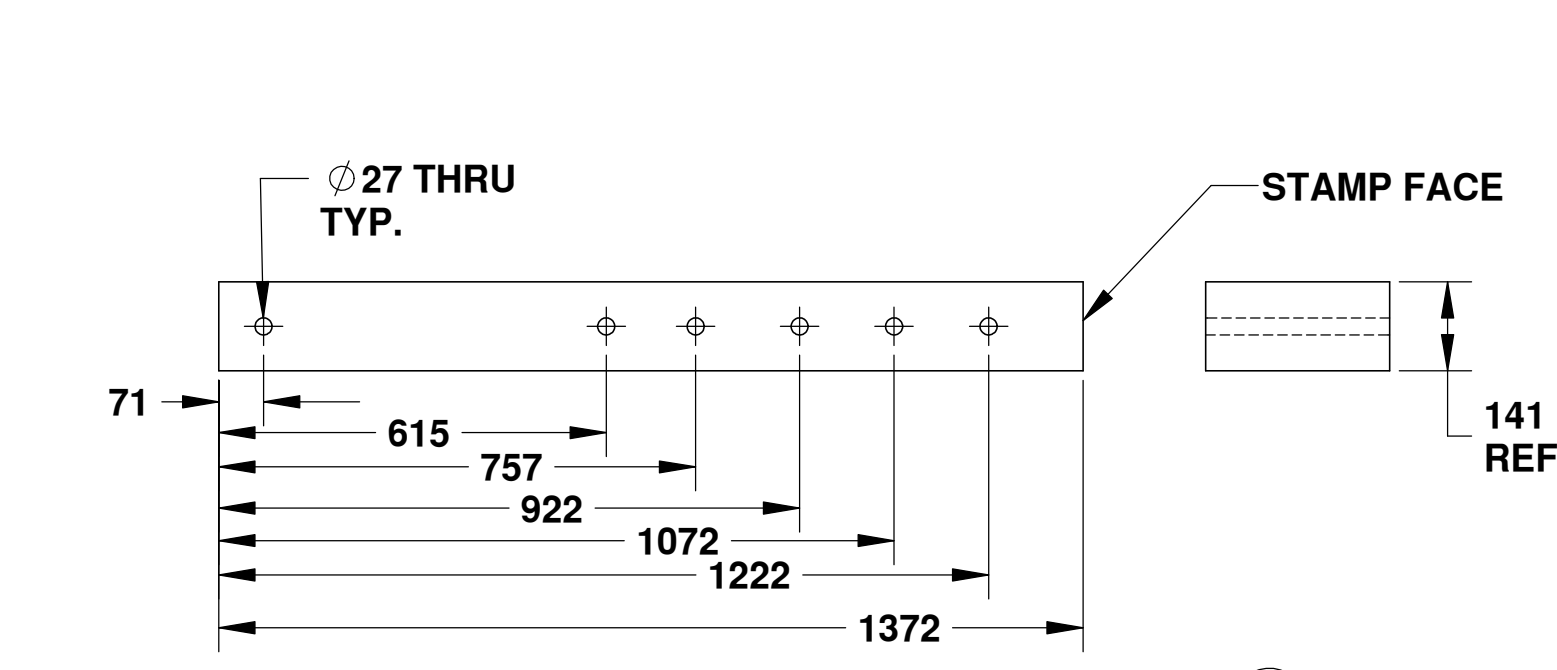
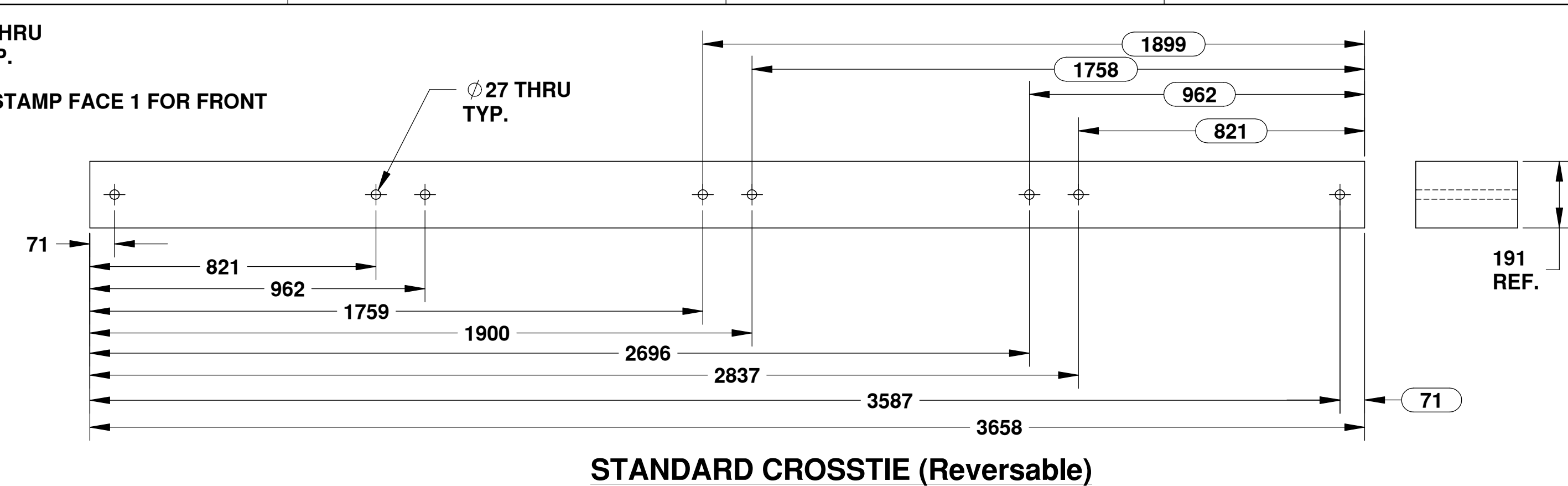
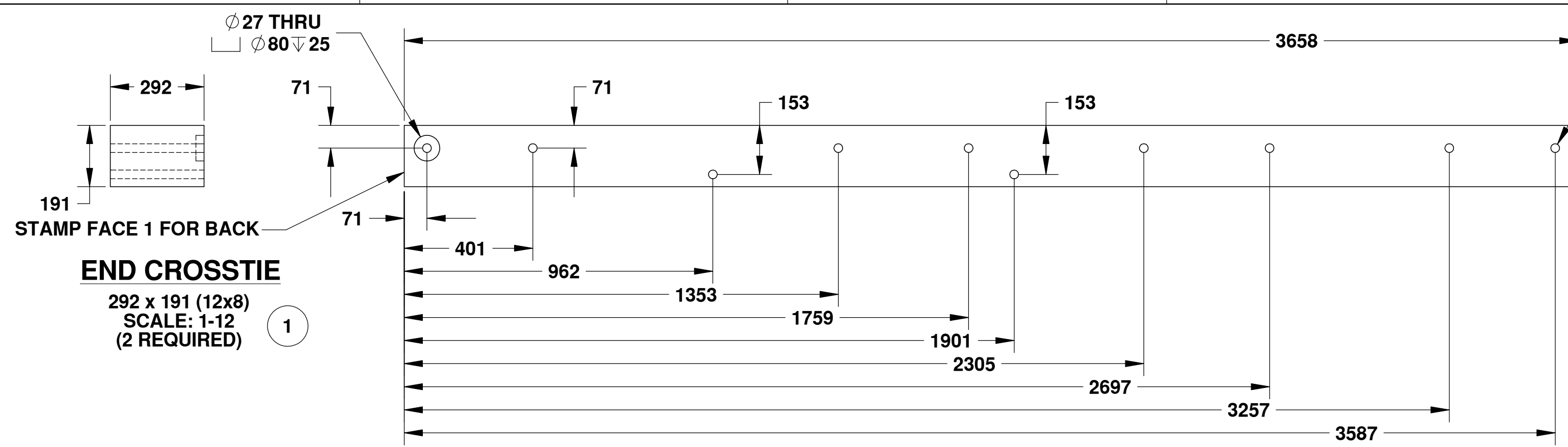

HOLES ARE TO BE DRILLED CENTER LINE UNLESS OTHERWISE NOTED



UNLESS OTHERWISE SPECIFIED:		DATE	NAME
DIMENSIONS ARE IN INCHES	TOLERANCES:	DRAWN	12/11
FRACTIONAL: ±	ANGULAR: MACHS ±	CHECKED	WSL
TWO PLACE DECIMAL: ±	BEND ±	ENG APPR.	
THREE PLACE DECIMAL: ±		MFG APPR.	
INTERPRET GEOMETRIC TOLERANCING PER:		Q.A.	
MATERIAL:		COMMENTS:	
FINISH:			
NEXT ASSY:	USED ON:		
APPLICATION:	DO NOT SCALE DRAWING		

TITLE: 2011 REVISION		REV
3.657m WIDE HEAVY		I
END MODULES ASSEMBLY		
SIZE DWG. NO.	SCALE: 1:12	WEIGHT:
D FM12-HV-END-001		SHEET 1 OF 1

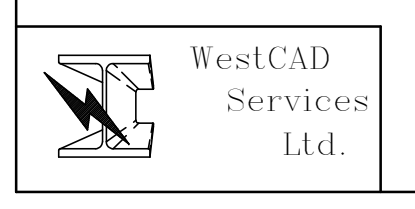

PROPRIETARY AND CONFIDENTIAL THE INFORMATION CONTAINED IN THIS DRAWING IS THE SOLE PROPERTY OF HER MAJESTY'S GOVERNMENT OF CANADA ANY REPRODUCTION IN PART OR AS A WHOLE WITHOUT THE WRITTEN PERMISSION OF HER MAJESTY'S GOVERNMENT OF CANADA IS PROHIBITED.

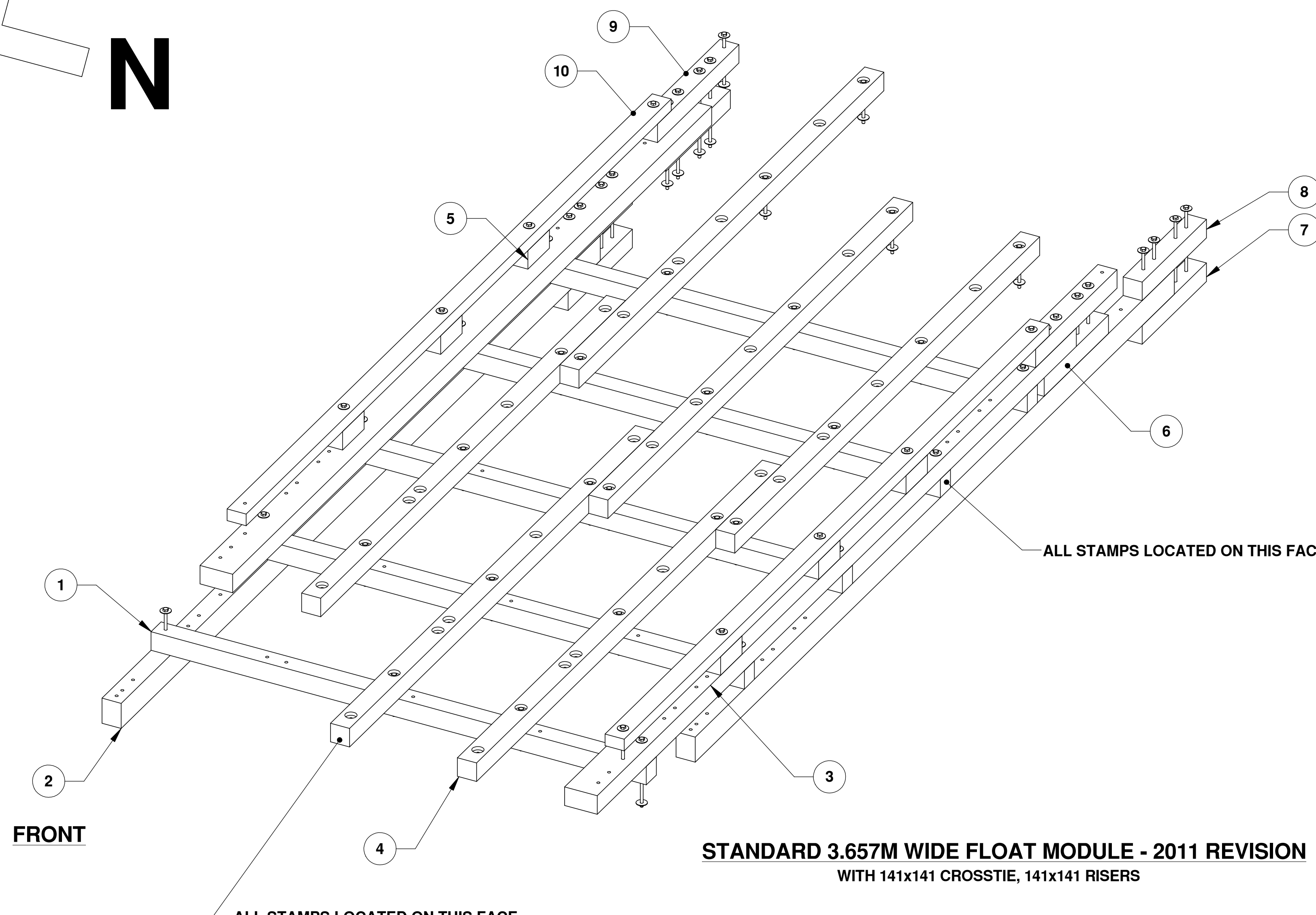
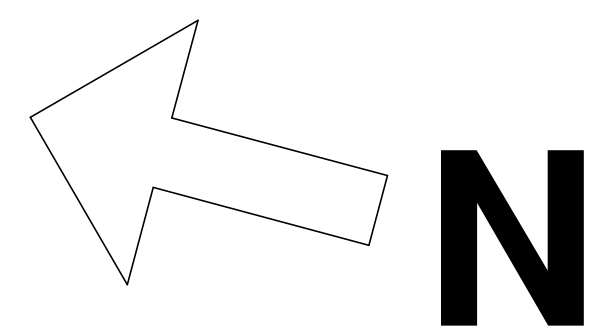

STANDARD 3.657M WIDE FLOAT MODULE - 2011 REVISION
WITH 141x141 CROSSTIE, 141x141 RISERS

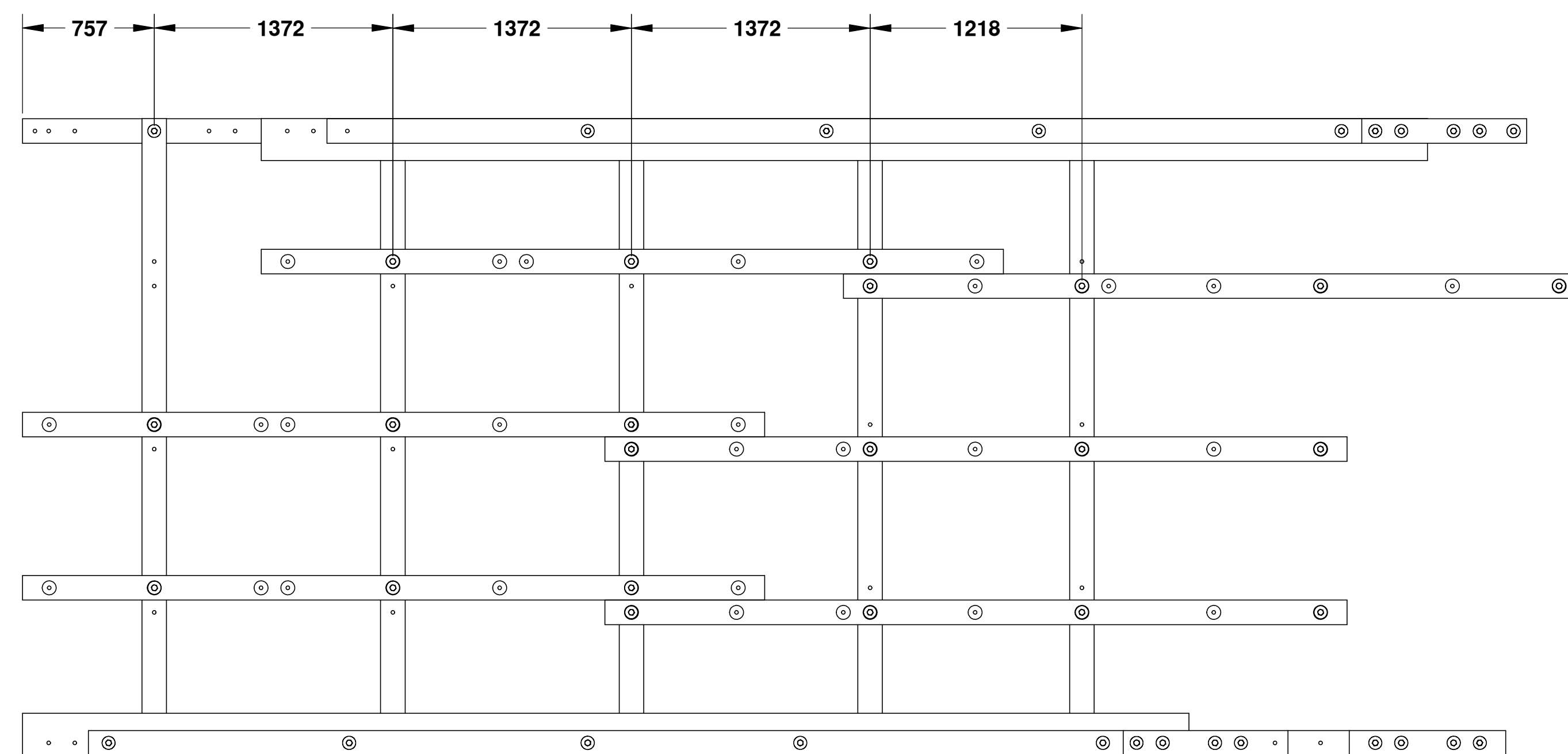

PLAN VIEW
SCALE: 1 - 25

TIMBER REQUIRED

ITEM NO.	QTY.	TIMBER MEMBER	DESCRIPTION	MATERIAL
1	5	CROSS TIES	(6x6) 141 x 141 x 3658 LG	14 LB CREOSOTE TREATMENT #1 BTR FIR
2	2	FLANGE	(6x8) 141 x 191 x 6706 LG	14 LB CREOSOTE TREATMENT #1 BTR FIR
3	2	STRINGER	(6x10) 141 x 241 x 6706 LG	14 LB CREOSOTE TREATMENT #1 BTR FIR
4	6	JOISTS	(6x6) 141 x 141 x 4267 LG	14 LB CREOSOTE TREATMENT #1 BTR FIR
5	6	RISER	(6x6) 141 x 141 x 305 LG	ACZA
6	2	LOWER STRINGER SPLICE	(6x6) 141 x 141 x 900 LG	14 LB CREOSOTE TREATMENT #1 BTR FIR
7	2	LOWER FLANGE SPLICE	(6x6) 141 x 141 x 900 LG	14 LB CREOSOTE TREATMENT #1 BTR FIR
8	2	UPPER FLANGE SPLICE	(6x6) 141 x 141 x 900 LG	14 LB CREOSOTE TREATMENT #1 BTR FIR
9	2	UPPER STRINGER SPLICE	(6x6) 141 x 141 x 1140 LG	ACZA
10	2	RAIL	(4x6) 89 x 141 x 5950 LG	ACZA
21	28	DECK PLANKS	(12x2) 305 x 38 x 3352 LG	ACZA
17	5	FOAM BOUYANCY BILLETS	1000 x 597 x 3352 LG	

HARDWARE REQUIRED

ITEM NO.	QTY.	HARDWARE
11	21	HEX BOLT 19 x 300mm
12	114	WASHERS
13	57	HEX NUT 19mm DIA
14	16	HEX BOLT 19 x 660mm
15	10	HEX BOLT 19 x 406mm
16	10	HEX BOLT 19 x 508mm
19	264	GALVANIZED SPIRAL NAILS - 100mm LG

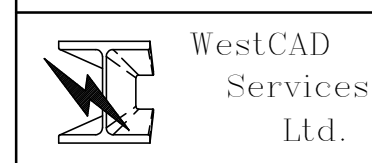

PROPRIETARY AND CONFIDENTIAL
THE INFORMATION CONTAINED IN THIS
DRAWING IS THE SOLE PROPERTY OF
HER MAJESTY'S GOVERNMENT OF CANADA.
ANY REPRODUCTION IN PART OR AS A
WHOLE WITHOUT THE WRITTEN PERMISSION
OF HER MAJESTY'S GOVERNMENT OF
CANADA IS PROHIBITED.

UNLESS OTHERWISE SPECIFIED:		DATE	NAME
DIMENSIONS ARE IN INCHES	DRAWN	12/11	WSL
TOLERANCES:	CHECKED		
FRACTIONAL: 1/8	ENG APPR.		
ANGULAR: MACH 1/2 BEND 1/2	MFG APPR.		
TWO PLACE DECIMAL ±			
THREE PLACE DECIMAL ±			
INTERPRET GEOMETRIC TOLERANCING PER:	Q.A.		
MATERIAL:			
FINISH:			
APPLICATION	DO NOT SCALE DRAWING		

Fisheries & Oceans / Pêches et Océans
Small Craft Harbours Branch

TITLE: '2011 REVISION'
3.657m WIDE STANDARD
FLOAT MODULE ASSEMBLY
SIZE DWG. NO. REV
D FM12-ST-000 **I**
SCALE: 1:20 WEIGHT: SHEET 1 OF 1

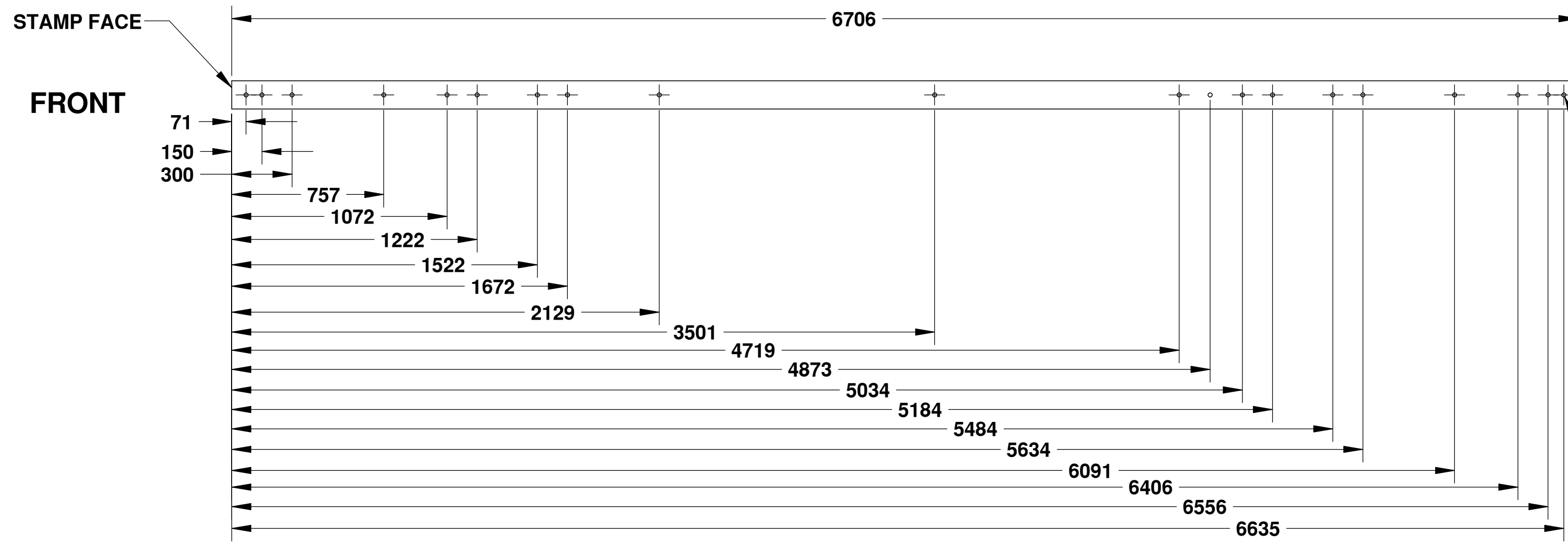

FLANGE
141 x 191 (6x8)
SCALE: 1-20
(2 REQUIRED) ②

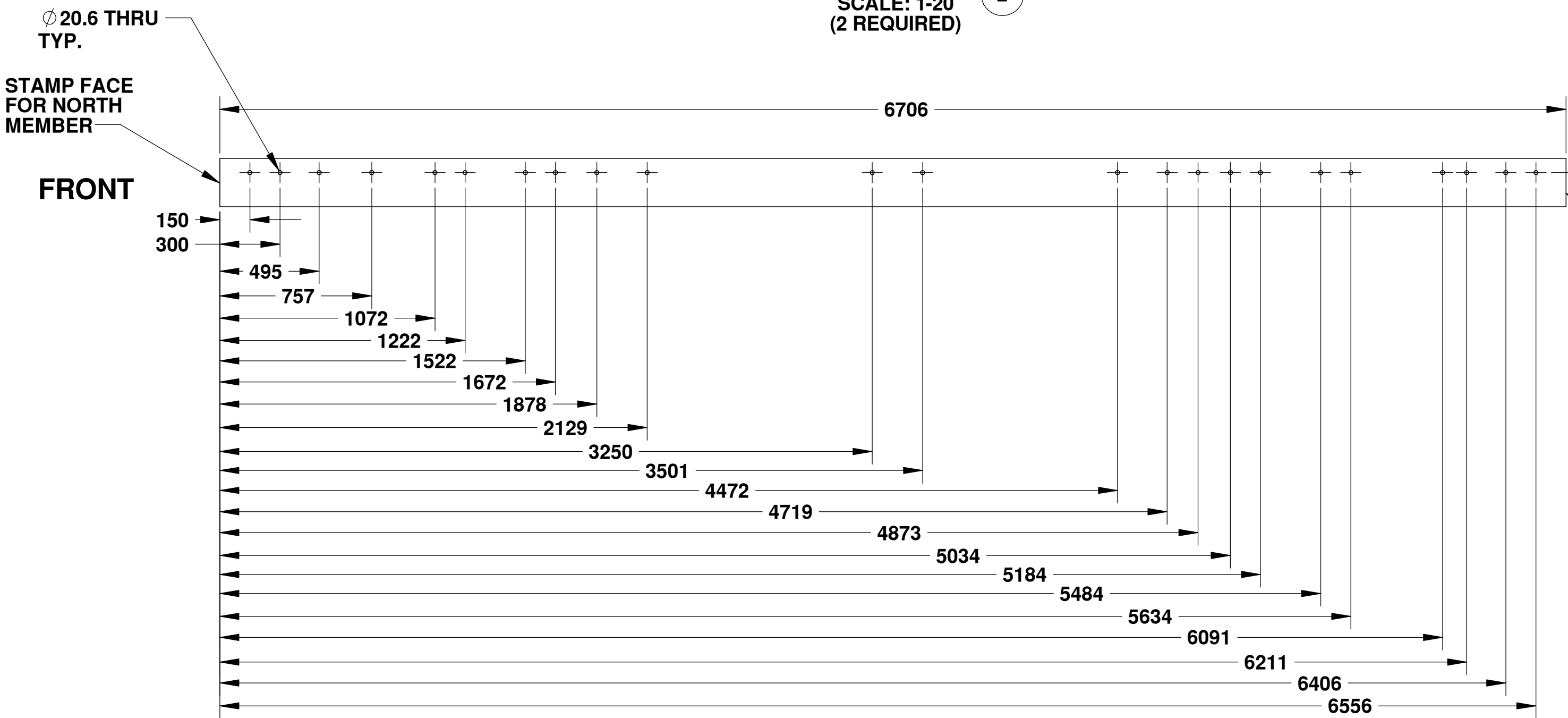

STRINGER
141 x 241 (6x10)
SCALE: 1-20
(2 REQUIRED) ③

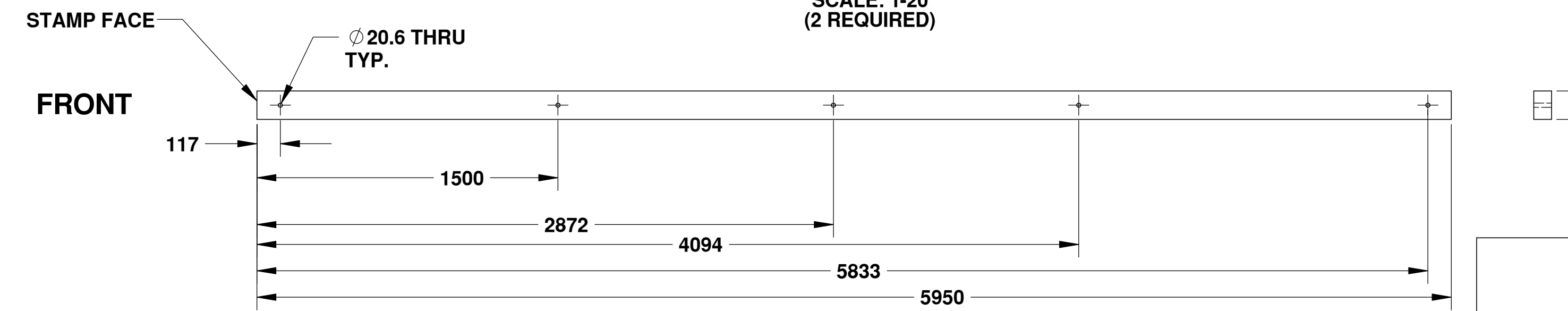

STANDARD RAIL
89 x 141 (4x6)
SCALE: 1-20
(2 REQUIRED) ④

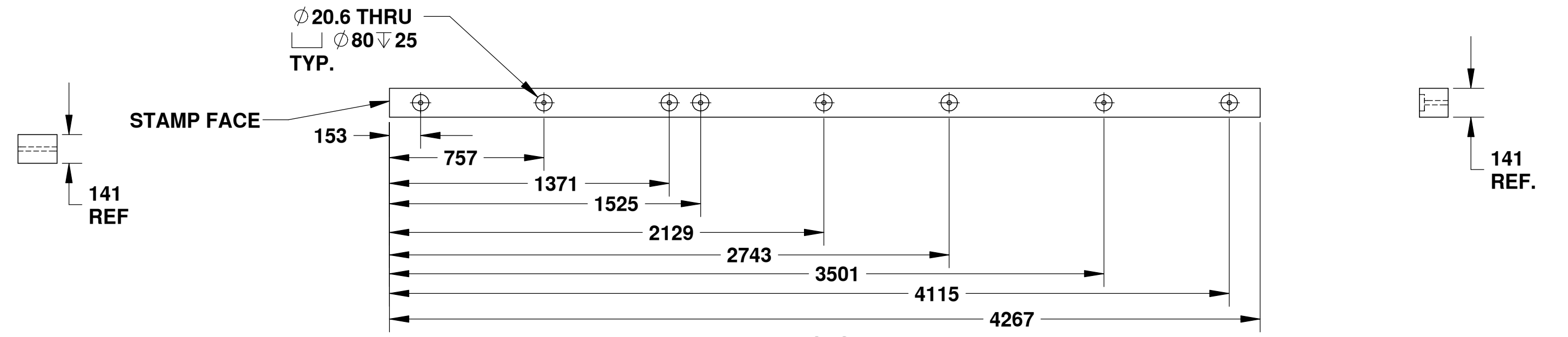

JOIST
141 x 141 (6x6)
SCALE: 1-20
(6 REQUIRED) ④

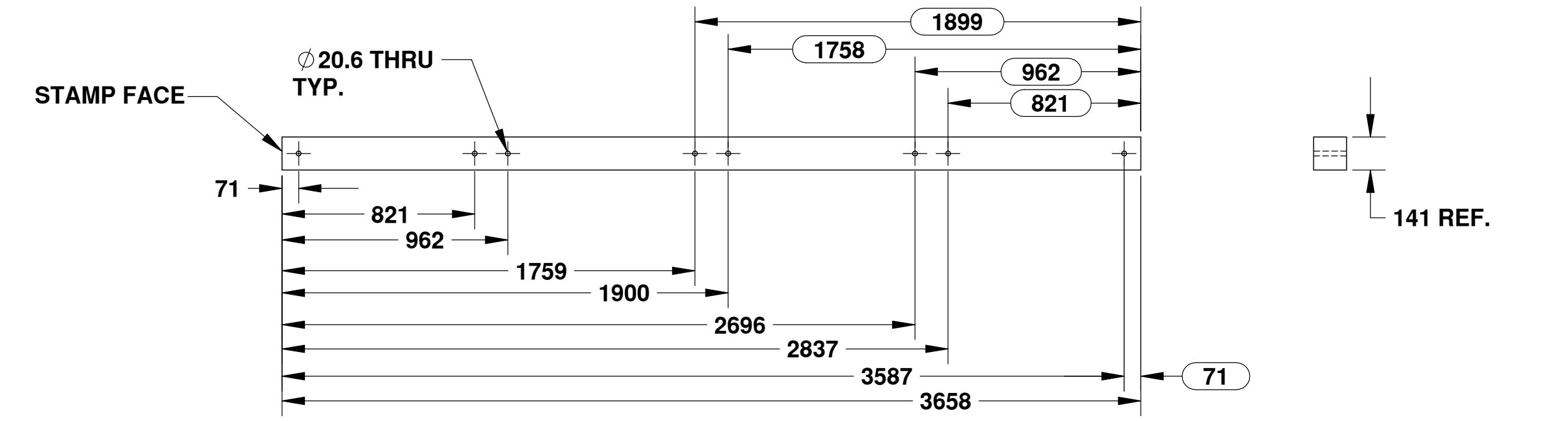

CROSSTIE (Reversible)
141 x 141 (6x6)
SCALE: 1-20
(5 REQUIRED) ①

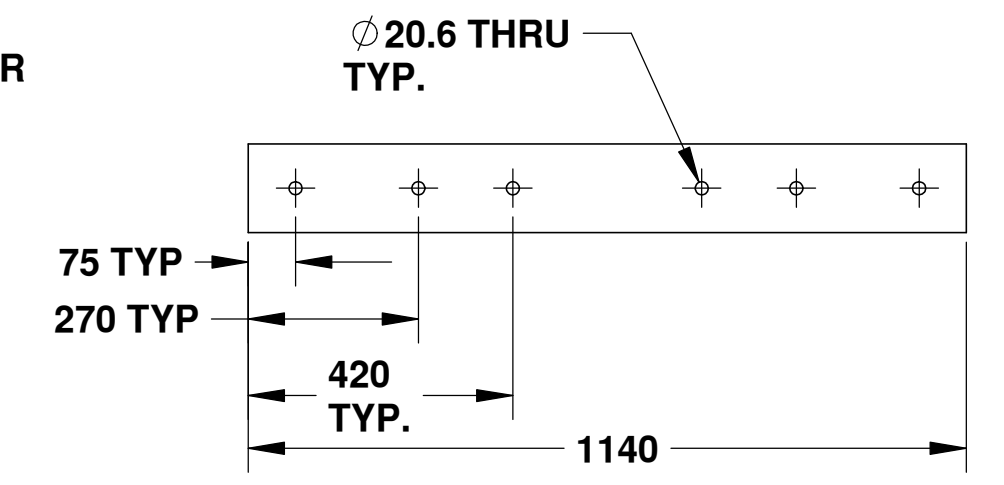

UPPER STRINGER SPLICE
141 x 141 (6x6)
SCALE: 1-20
(2 REQUIRED) ⑬

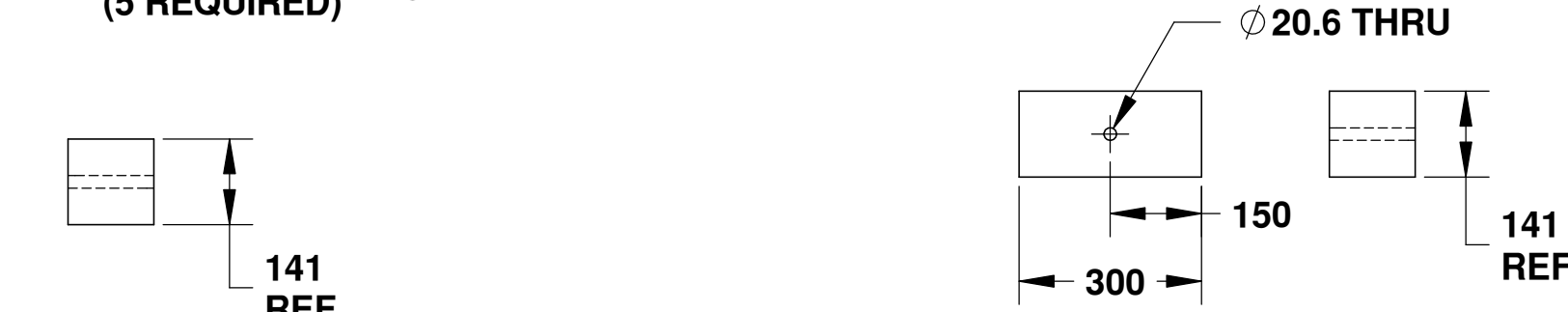

RISER
141 x 141 (6x6)
SCALE: 1-20
(6 REQUIRED) ⑤

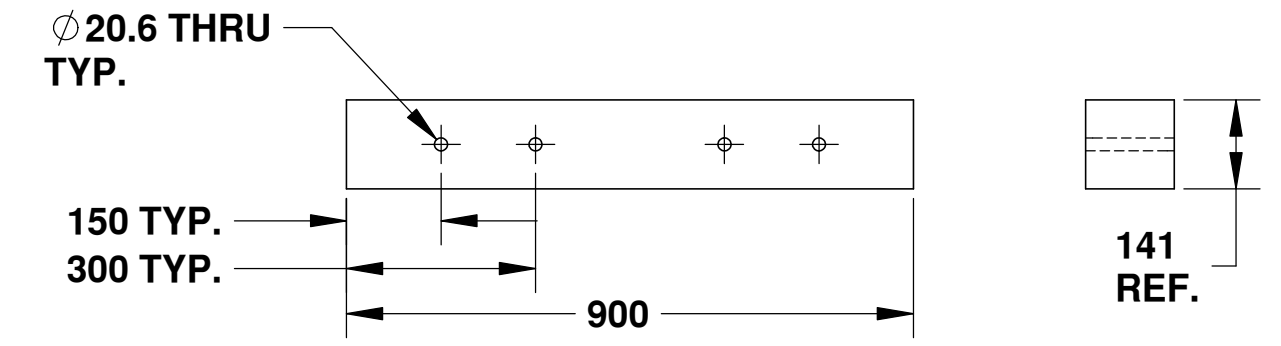

UPPER FLANGE SPLICE
141 x 141 (6x6)
SCALE: 1-20
(2 REQUIRED) ⑧

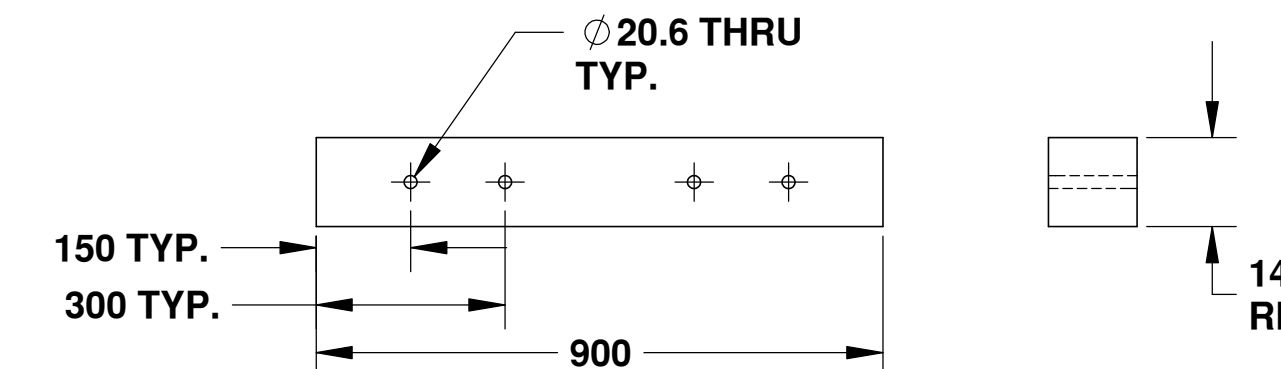

LOWER STRINGER SPLICE
141 x 141 (6x6)
SCALE: 1:20
(2 REQUIRED) ⑥

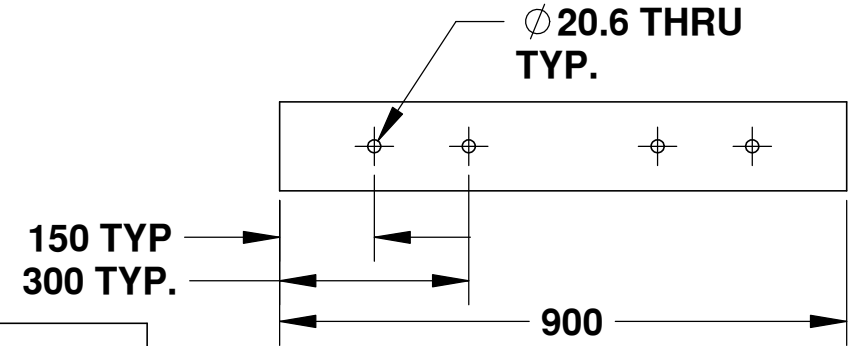

LOWER FLANGE SPLICE
141 x 141 (6x6)
SCALE: 1-20
(2 REQUIRED) ⑦

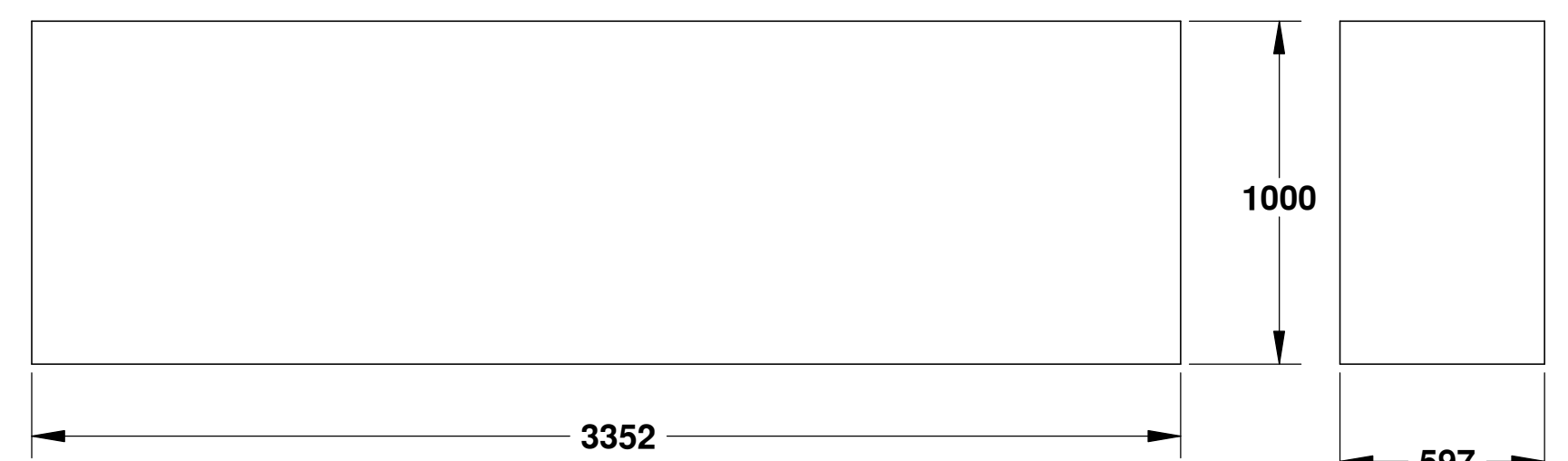

FOAM BUOYANCY BILLET
SCALE: 1-20
(5 REQUIRED) ⑰

HOLES ARE TO BE DRILLED CENTERLINE UNLESS OTHERWISE NOTED

Fisheries & Oceans / Pêches et Océans
Small Craft Harbours Branch

UNLESS OTHERWISE SPECIFIED:		DATE	NAME
DIMENSIONS ARE IN INCHES	TOLERANCES:	DRAWN	12/11 WSL
FRACTIONAL: ±	ANGULAR: MACH 1: ±	CHECKED	
TWO PLACE DECIMAL: ±	THREE PLACE DECIMAL: ±	ENG APPR.	
		MFG APPR.	
		Q.A.	
		COMMENTS:	
		MATERIAL:	
		FINISH:	
		APPLICATION:	DO NOT SCALE DRAWING

TITLE: '2011 REVISION' 3.657m WIDE STANDARD FLOAT MODULE		
SIZE: D	DWG. NO.: FM12-ST-001	REV: J
SCALE: 1:20	WEIGHT:	SHEET 1 OF 1

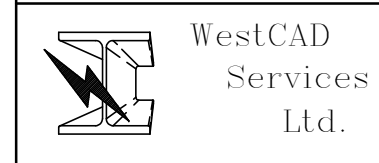

PROPRIETARY AND CONFIDENTIAL
THE INFORMATION CONTAINED IN THIS DRAWING IS THE SOLE PROPERTY OF HER MAJESTY'S GOVERNMENT OF CANADA. ANY REPRODUCTION IN PART OR AS A WHOLE WITHOUT THE WRITTEN PERMISSION OF HER MAJESTY'S GOVERNMENT OF CANADA IS PROHIBITED.

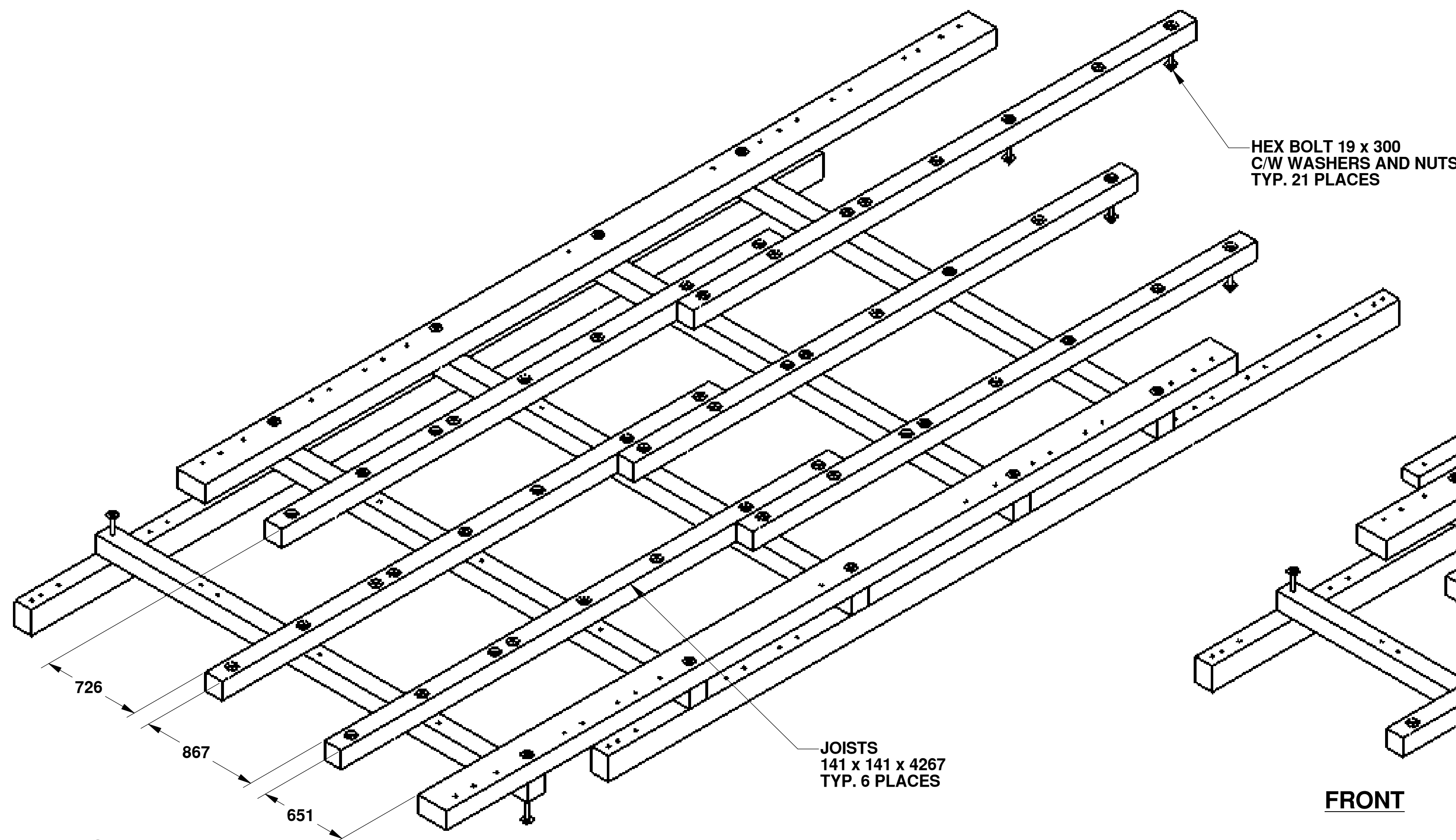

FIGURE 4 ASSEMBLY
SCALE: 1-20

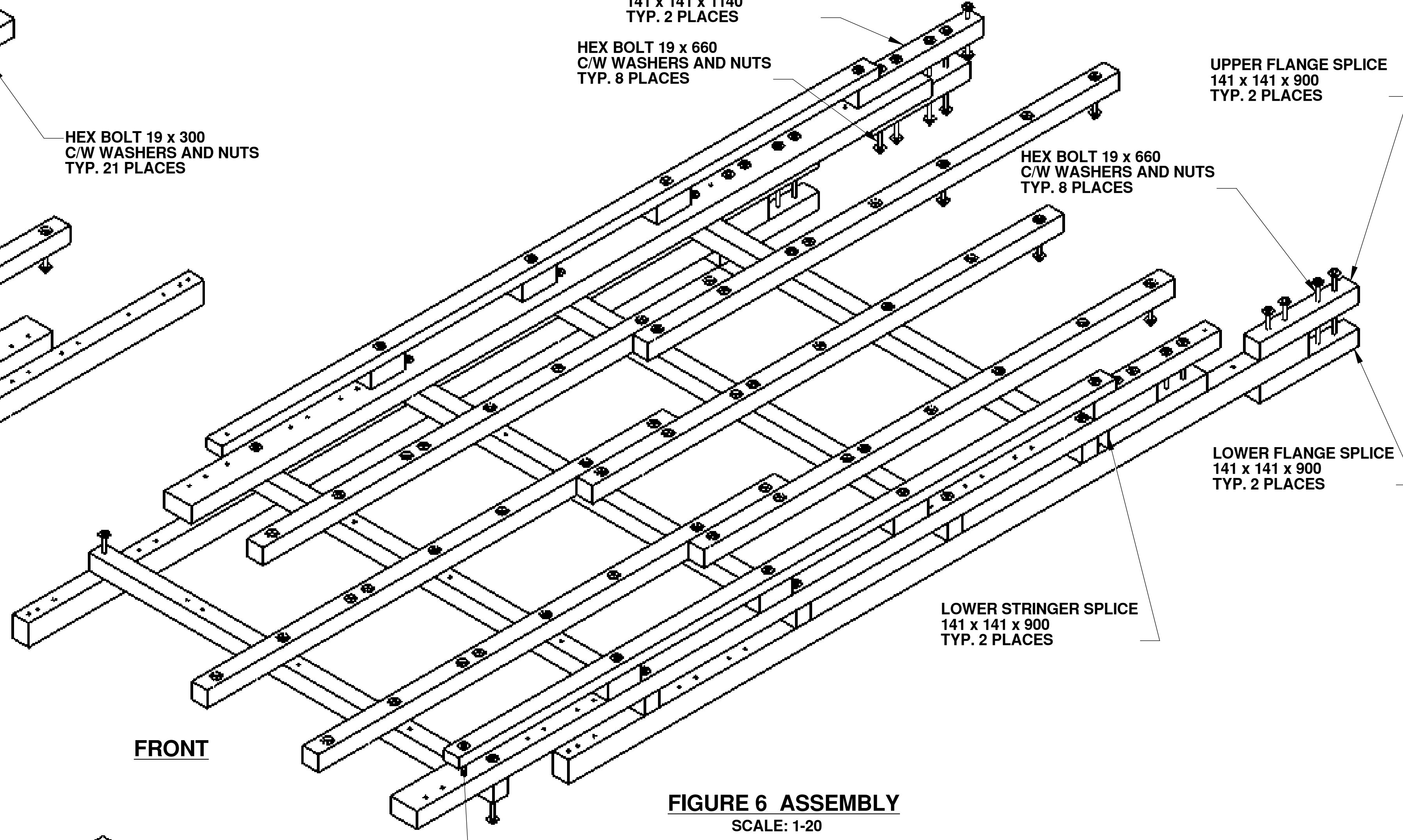

FIGURE 6 ASSEMBLY
SCALE: 1-20

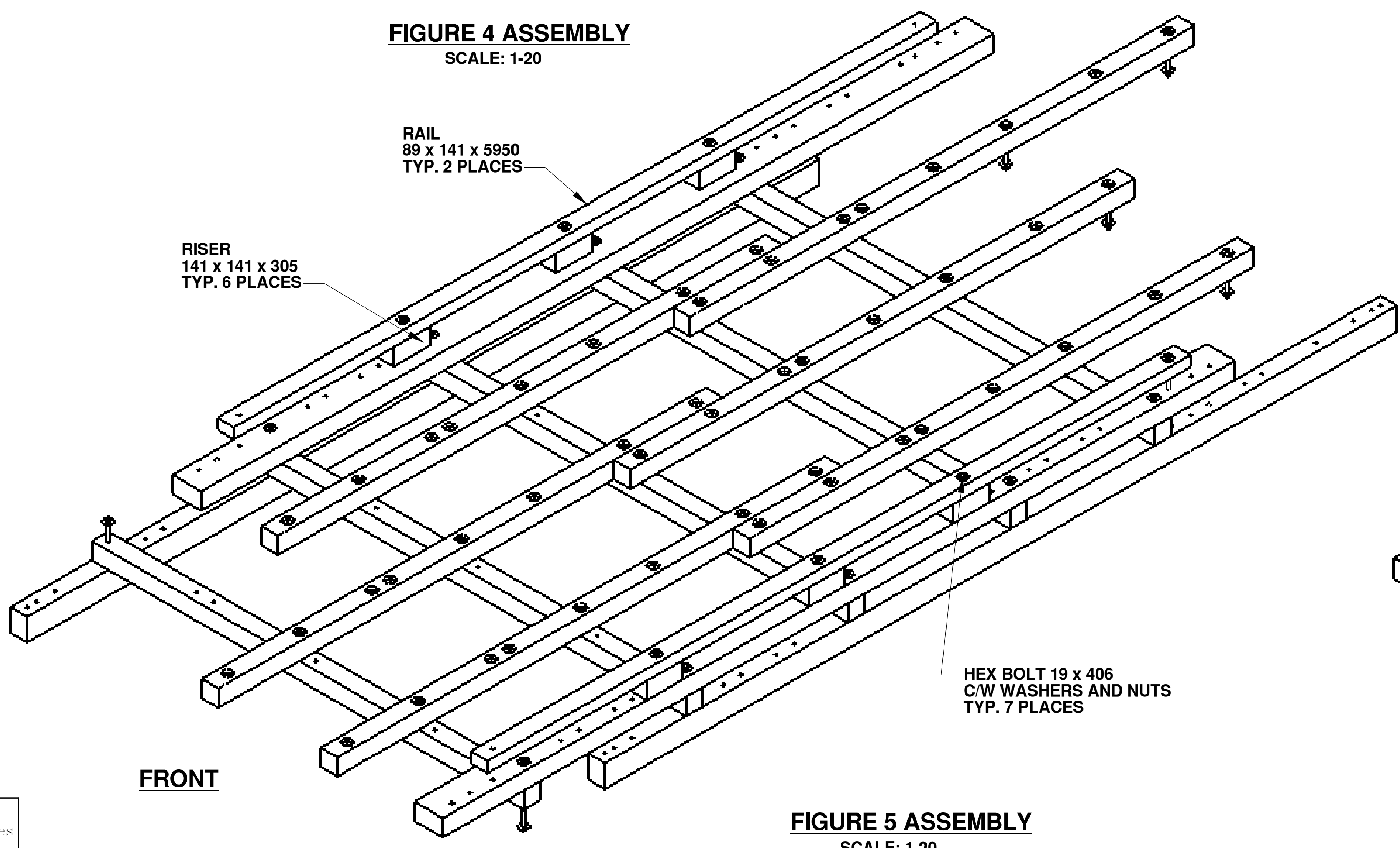

FIGURE 5 ASSEMBLY
SCALE: 1-20

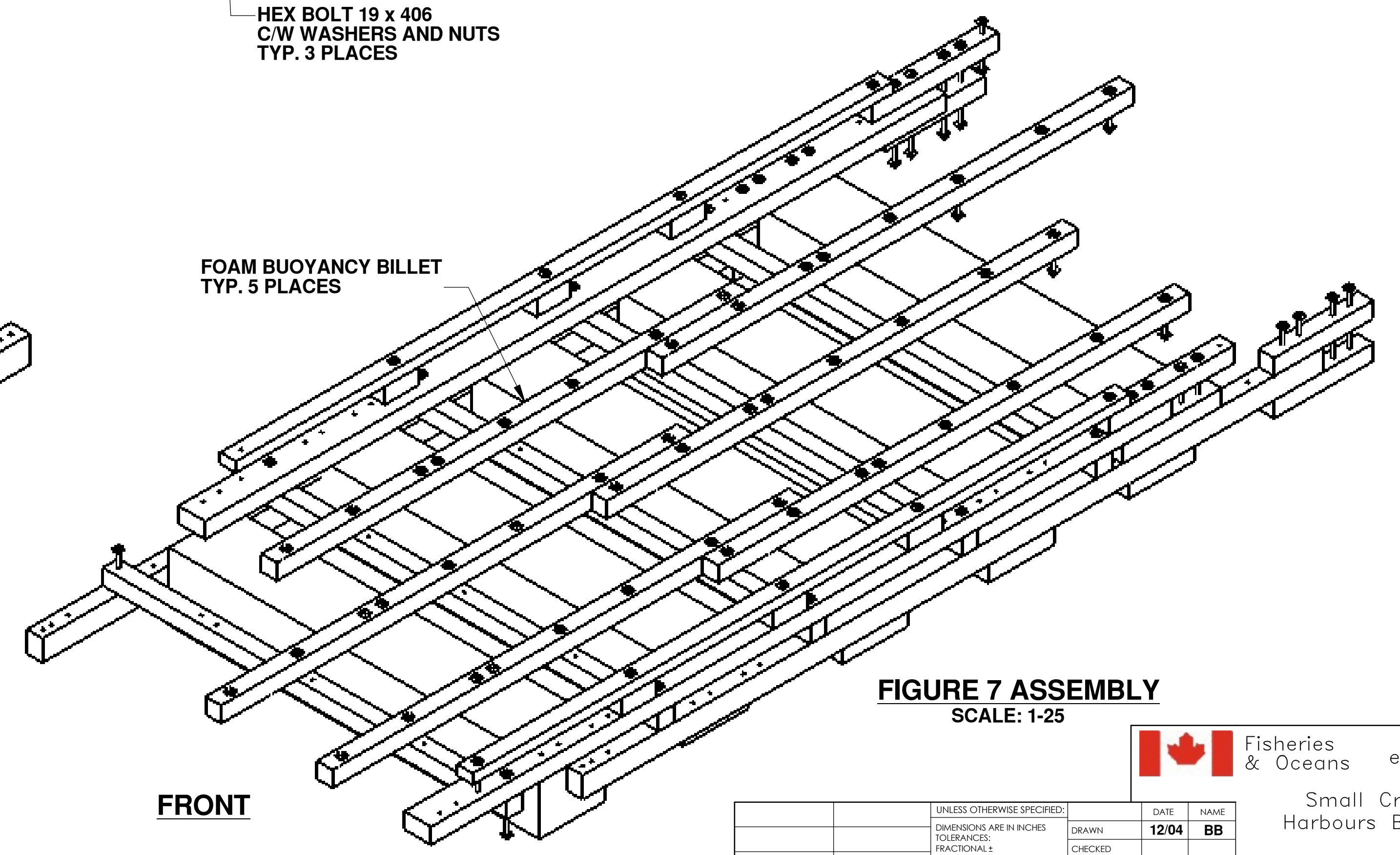
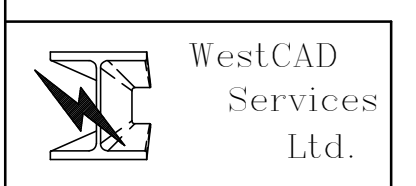

FIGURE 7 ASSEMBLY
SCALE: 1-25



PROPRIETARY AND CONFIDENTIAL
THE INFORMATION CONTAINED IN THIS DRAWING IS THE SOLE PROPERTY OF HER MAJESTY'S GOVERNMENT OF CANADA. ANY REPRODUCTION IN PART OR AS A WHOLE WITHOUT THE WRITTEN PERMISSION OF HER MAJESTY'S GOVERNMENT OF CANADA IS PROHIBITED.

UNLESS OTHERWISE SPECIFIED:		DATE	NAME
DIMENSIONS ARE IN INCHES		12/04	BB
TOLERANCES:			
FRACTIONAL ±			
ANGULAR: MACH ±			
TWO PLACE DECIMAL ±			
THREE PLACE DECIMAL ±			
INTERPRET GEOMETRIC TOLERANCING PER:			
MATERIAL			
NEXT ASSY		USED ON	FINISH
APPLICATION			DO NOT SCALE DRAWING

Fisheries & Oceans / Pêches et Océans
Small Craft Harbours Branch

TITLE: '2005 REVISION' 3.657m WIDE STANDARD FLOAT MODULE ASSEMBLY		
SIZE	DWG. NO.	REV
D	FM12-ST-003	E
SCALE: 1:20	WEIGHT:	SHEET 1 OF 1