

FISHERIES AND OCEANS



BEAR COVE POINT LIGHTSTATION - ACCESS ROAD UPGRADES

RENEWS
NL, CA

PROJECT NO.: F6879-167014
ISSUED FOR TENDER

DATE: SEPTEMBER, 28, 2016

CLIENT/OWNER:
DEPARTMENT OF FISHERIES & OCEANS,
REAL PROPERTY SAFETY & SECURITY

PRIME CONSULTANTS:
NEWFOUNDLAND DESIGN ASSOCIATES LIMITED



DRAWING LIST:

<u>TITLE</u>	
DWG. # 01K1501B008C0	COVER
DWG. # 01K1501B008C1	GENERAL SITE PLAN
DWG. # 01K1501B008C2	PLAN - STA. 0+000 TO STA. 1+200
DWG. # 01K1501B008C3	PLAN - STA. 1+200 TO STA. 2+400
DWG. # 01K1501B008C4	PLAN - STA. 2+400 TO STA. 3+126
DWG. # 01K1501B008C5	MISCELLANEOUS SECTIONS AND DETAILS

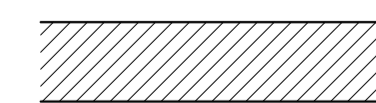

GENERAL SITE PLAN

LEGEND:

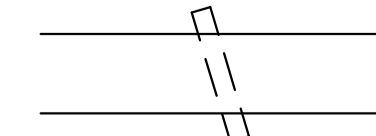
-  AREA OF ROAD REPAIR
-  R.O.W.
-  CULVERT

GENERAL NOTES:

1. EXISTING CULVERTS SCHEDULED TO BE REMOVED SHALL BE LEGALLY DISPOSED OF OFF SITE.
2. CONTRACTOR SHALL CLEAR AND GRUB AREAS OF ROAD REALIGNMENT AS NECESSARY.
3. CONTRACTOR SHALL REPAIR VARIOUS POTHOLES LOCATED OUTSIDE AREAS NOTED TO BE SCARIFIED AND GRADED AND OR RECONSTRUCTED AS DIRECTED BY THE ENGINEER.
4. CONTRACTOR SHALL TIE EXISTING DRIVEWAYS, TRAILS, SIDE ROADS INTO NEW ROAD SURFACE.
5. LOCATIONS SCHEDULED FOR REMOVAL OF EXISTING CULVERTS SHALL BE CHANNELLED TO CONVEY EXISTING FLOW.

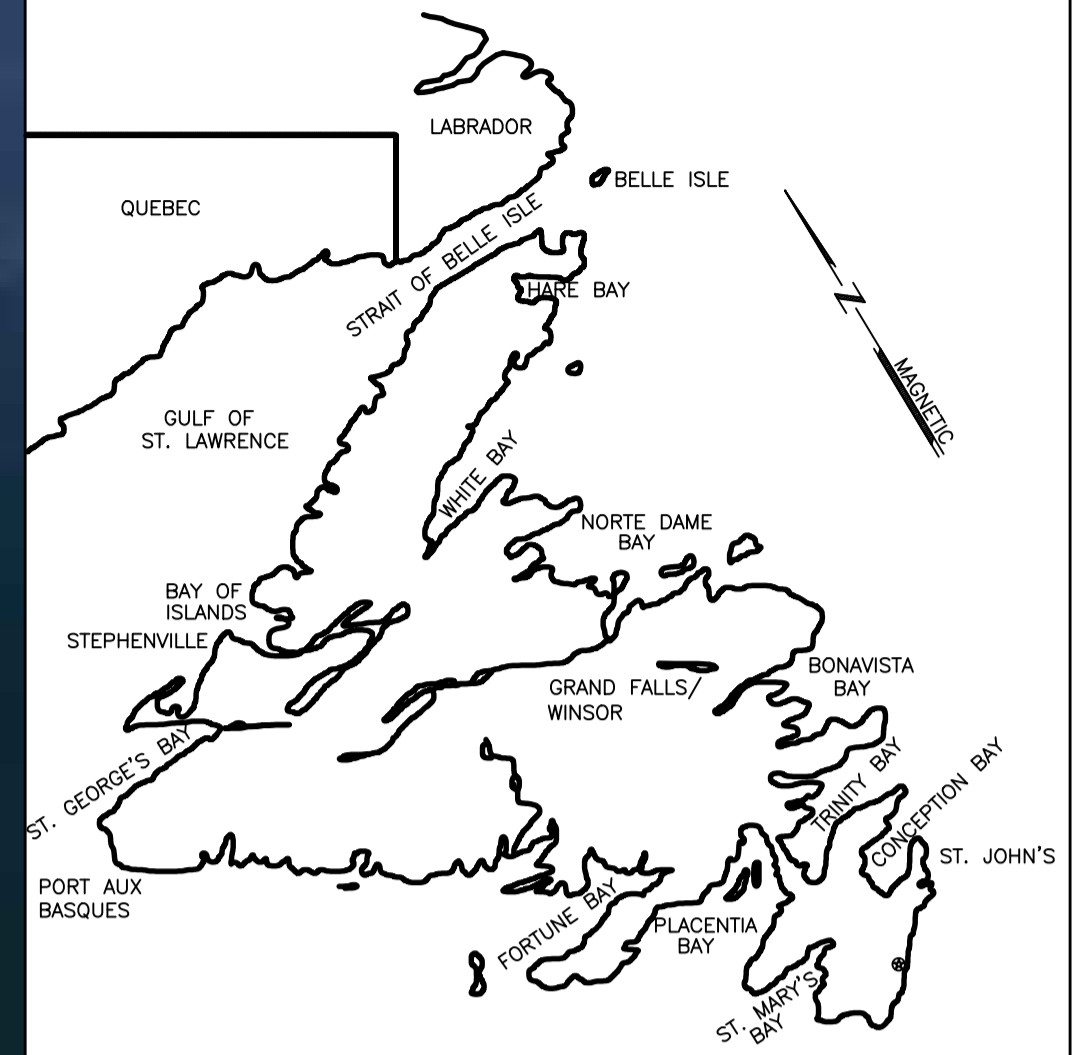

Prime Consultant



NEWFOUNDLAND DESIGN ASSOCIATES LIMITED
CONSULTING ENGINEERS

BALLY ROU PLACE
370 TORBAY ROAD
ST. JOHN'S, NL
CANADA A1A 3W8
TELEPHONE: (709) 726-4490
TELEFAX: (709) 726-4499
e-mail: gdmn@ndal.com

PROVINCE OF NEWFOUNDLAND AND LABRADOR



PERMIT HOLDER
This Permit Allows
NEWFOUNDLAND DESIGN ASSOCIATES LIMITED
To practice Professional Engineering in Newfoundland and Labrador.
Permit No. as issued by PEG 2018L... which is valid for the year 2018...



08112
J. ALEX AYLWARD
SIGNATURE
DATE

0	ISSUED FOR TENDER	28 SEP 2016	SRB	JAA
A	ISSUED FOR APPROVAL	28 SEP 2016	SRB	JAA
no.	revision	date	by	approved
no.	revision	date	par	approve

Project - projet

BEAR COVE POINT ACCESS ROAD IMPROVEMENTS

Drawing - dessin

GENERAL SITE PLAN

drawn - dessiné	S.R. BUTT	designed - dessinée par	J.A. AYLWARD
date - date	SEPTEMBER 2016	checked - vérifié	J.A. AYLWARD
scale - échelle	AS SHOWN	approved - approuvé	
project no. - projet no.	82679-167014	drawing no. - no du dessin	01K1501B008C1
		sheet - feuille	1/5

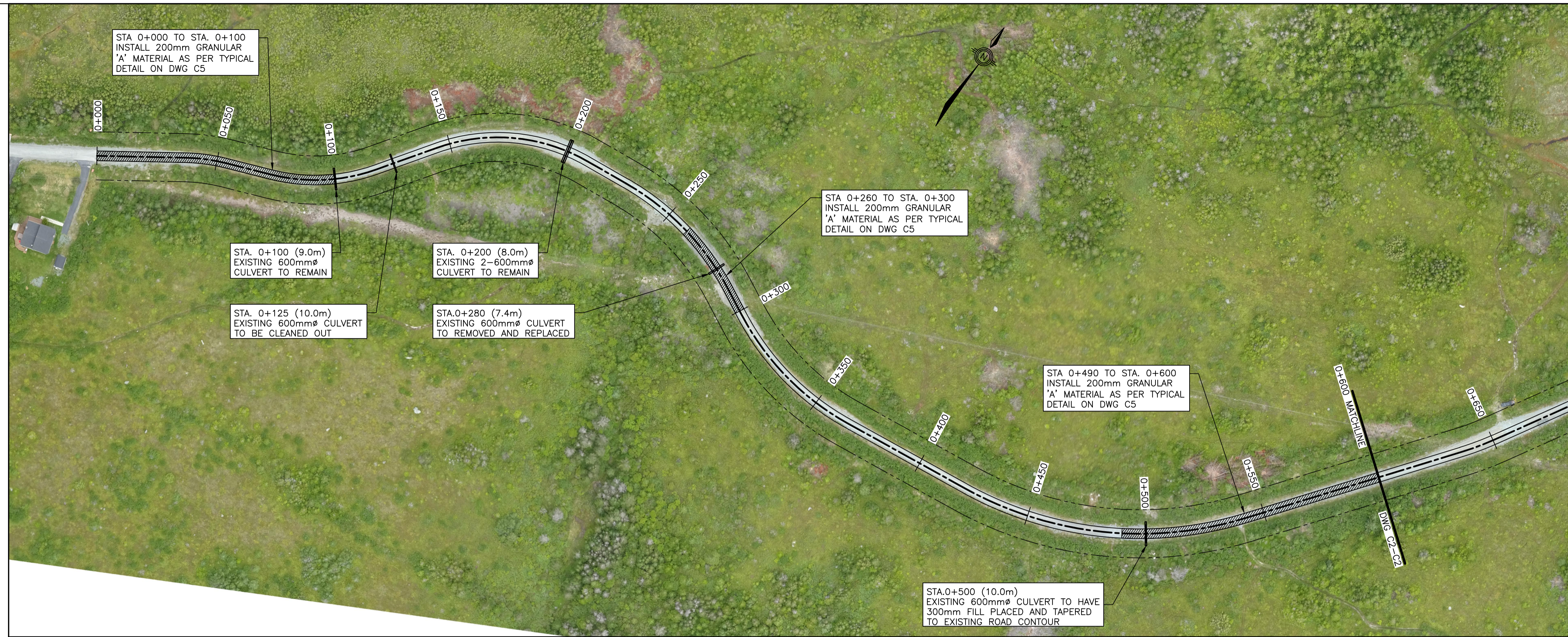

PLAN
SCALE : 1:1000
0m 10m 20m 30m 40m 50m 60m 70m 80m 90m 100m



PLAN
SCALE : 1:1000
0m 10m 20m 30m 40m 50m 60m 70m 80m 90m 100m

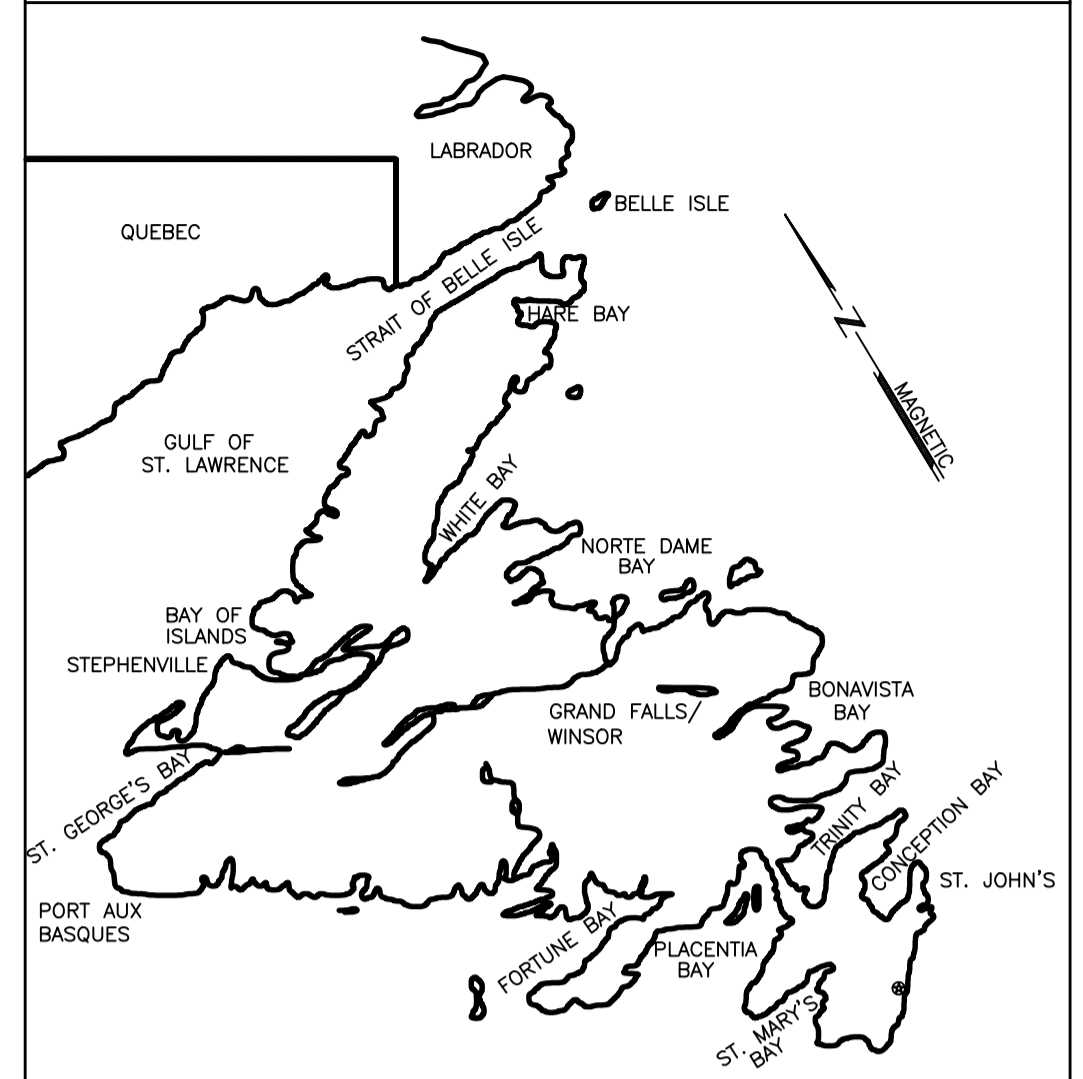

Prime Consultant

NEWFOUNDLAND DESIGN ASSOCIATES LIMITED
CONSULTING ENGINEERS

BALLY ROU PLACE
370 TORBAY ROAD
ST. JOHN'S, NL
CANADA A1A 3W8
TELEPHONE: (709) 726-4490
TELEFAX: (709) 726-4499
e-mail: gdm@ndal.com

PROVINCE OF NEWFOUNDLAND AND LABRADOR
PERMIT HOLDER
This Permit Allows
NEWFOUNDLAND DESIGN ASSOCIATES LIMITED
To practice Professional Engineering
in Newfoundland and Labrador.
Permit No. as issued by PEG 2018L...
which is valid for the year 2018...

PROFESSIONAL ENGINEER
08112
J. ALEX AYLRARD
SIGNATURE
DATE
NEWFOUNDLAND & LABRADOR

0	ISSUED FOR TENDER	28 SEP 2016	SRB	JAA
A	ISSUED FOR APPROVAL	28 SEP 2016	SRB	JAA
no.	revision	date	by	approved
	revision	date	par	approve

Project - projet

**BEAR COVE POINT
ACCESS ROAD IMPROVEMENTS**

Drawing - dessin
**ACCESS ROAD PLAN
STA.0+000 TO STA.1+200**

drawn - dessiné	S.R. BUTT	designed - dessinée par	J.A. AYLRARD
date - date	SEPTEMBER 2016	checked - vérifié	J.A. AYLRARD
scale - échelle	AS SHOWN	approved - approuvé	



PLAN
 SCALE : 1:1000
 0m 10m 20m 30m 40m 50m 60m 70m 80m 90m 100m

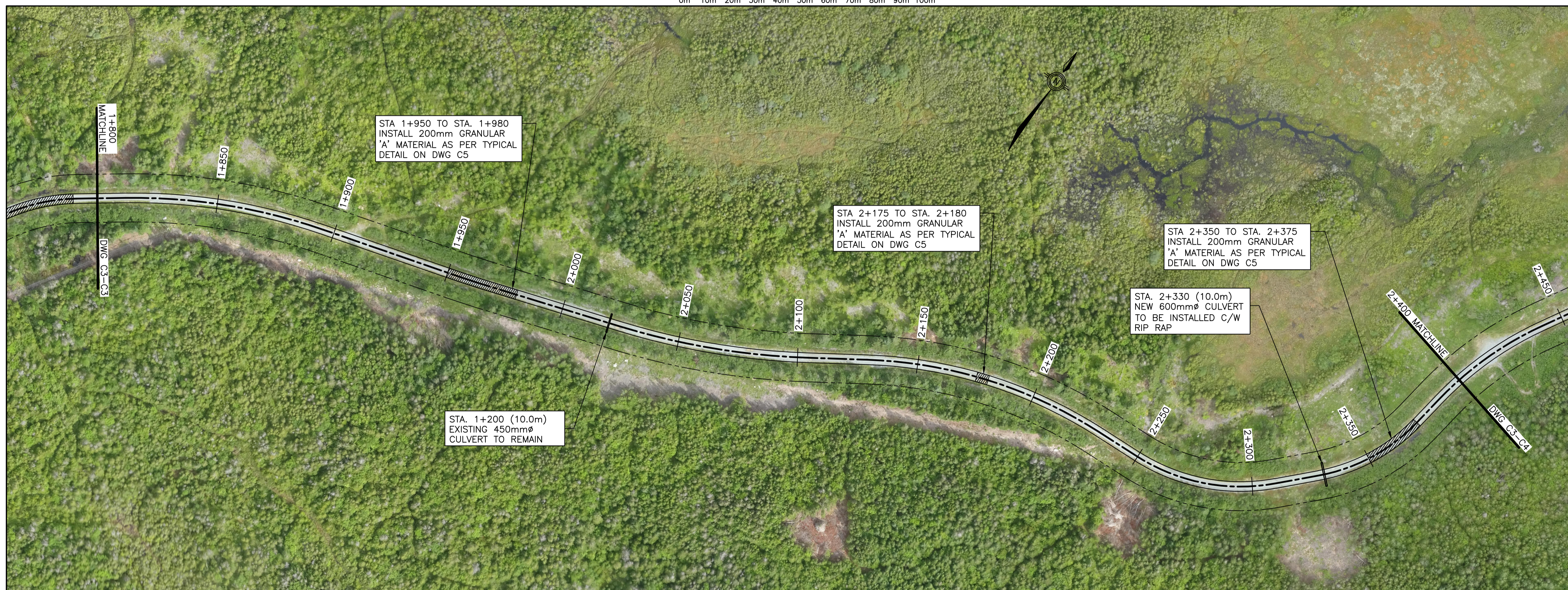

PLAN
 SCALE : 1:1000
 0m 10m 20m 30m 40m 50m 60m 70m 80m 90m 100m

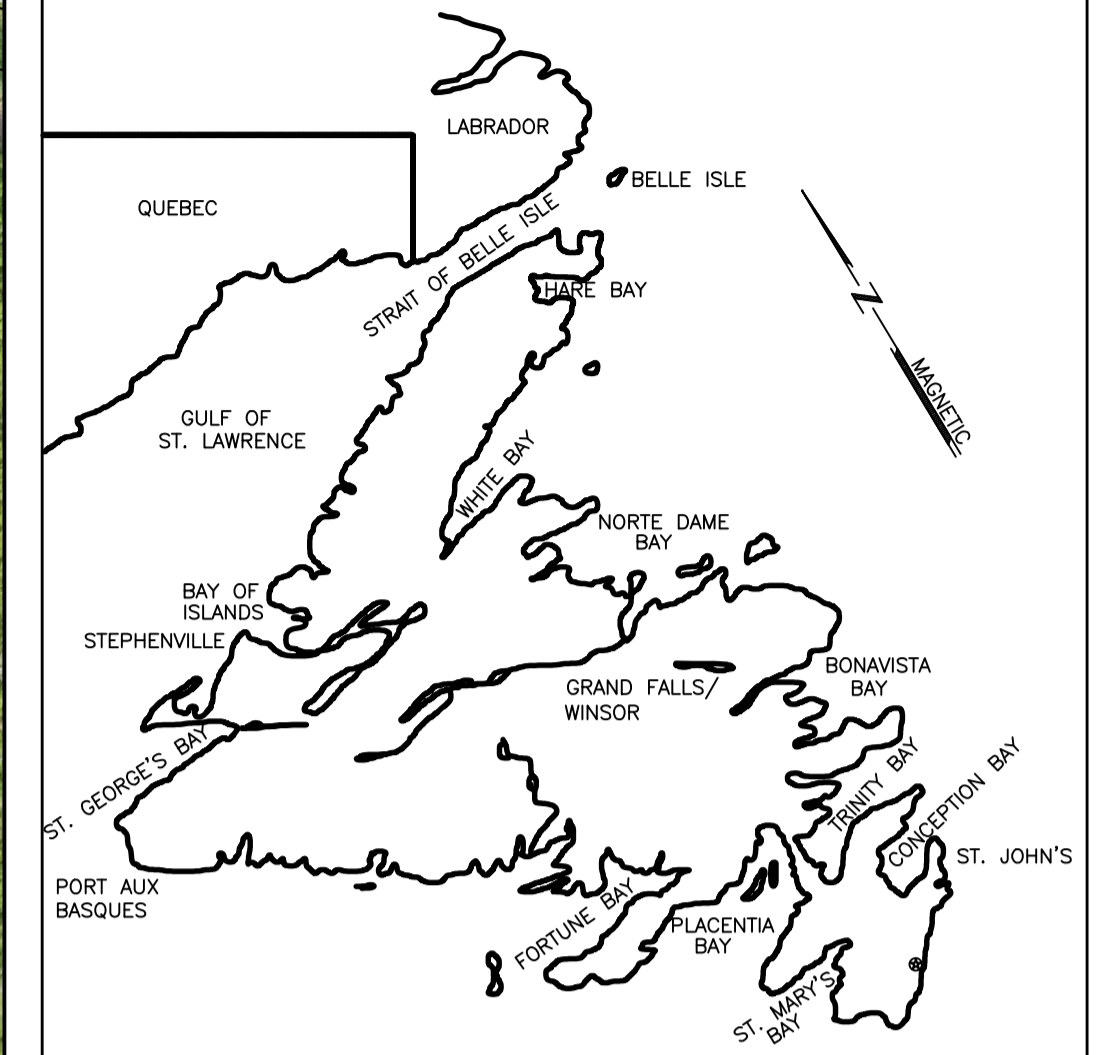

NEWFOUNDLAND DESIGN ASSOCIATES LIMITED
 CONSULTING ENGINEERS
 BALLY ROU PLACE
 370 TORBAY ROAD
 ST. JOHN'S, NL
 CANADA A1A 3W8
 TELEPHONE: (709) 726-4490
 TELEFAX: (709) 726-4499
 e-mail: gdm@ndal.com

PROVINCE OF NEWFOUNDLAND AND LABRADOR
PEG PERMIT HOLDER
 This Permit Allows
NEWFOUNDLAND DESIGN ASSOCIATES LIMITED
 To practice Professional Engineering in Newfoundland and Labrador.
 Permit No. as issued by PEG 2018L... which is valid for the year 2018...

LICENSED PROFESSIONAL ENGINEER
 08112
 J. ALEX AYLRARD
 SIGNATURE
 DATE

0	ISSUED FOR TENDER	28 SEP 2016	SRB	JAA
A	ISSUED FOR APPROVAL	28 SEP 2016	SRB	JAA
no.	revision	date	by	approved
	revision	date	par	approve

Project - projet

**BEAR COVE POINT
ACCESS ROAD IMPROVEMENTS**

Drawing - dessin

**ACCESS ROAD PLAN
STA.1+200 TO STA.2+400**

drawn - dessiné	S.R. BUTT	designed - dessinée par	J.A. AYLRARD
date - date	SEPTEMBER 2016	checked - vérifié	J.A. AYLRARD
scale - échelle	AS SHOWN	approved - approuvé	
project no. - projet no.	F6879-167014	drawing no. - no du dessin	01K1501B008C3
		sheet - feuille	3/5



PLAN

SCALE : 1:1000

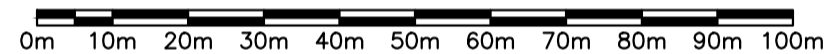

PLAN

SCALE : 1:1000

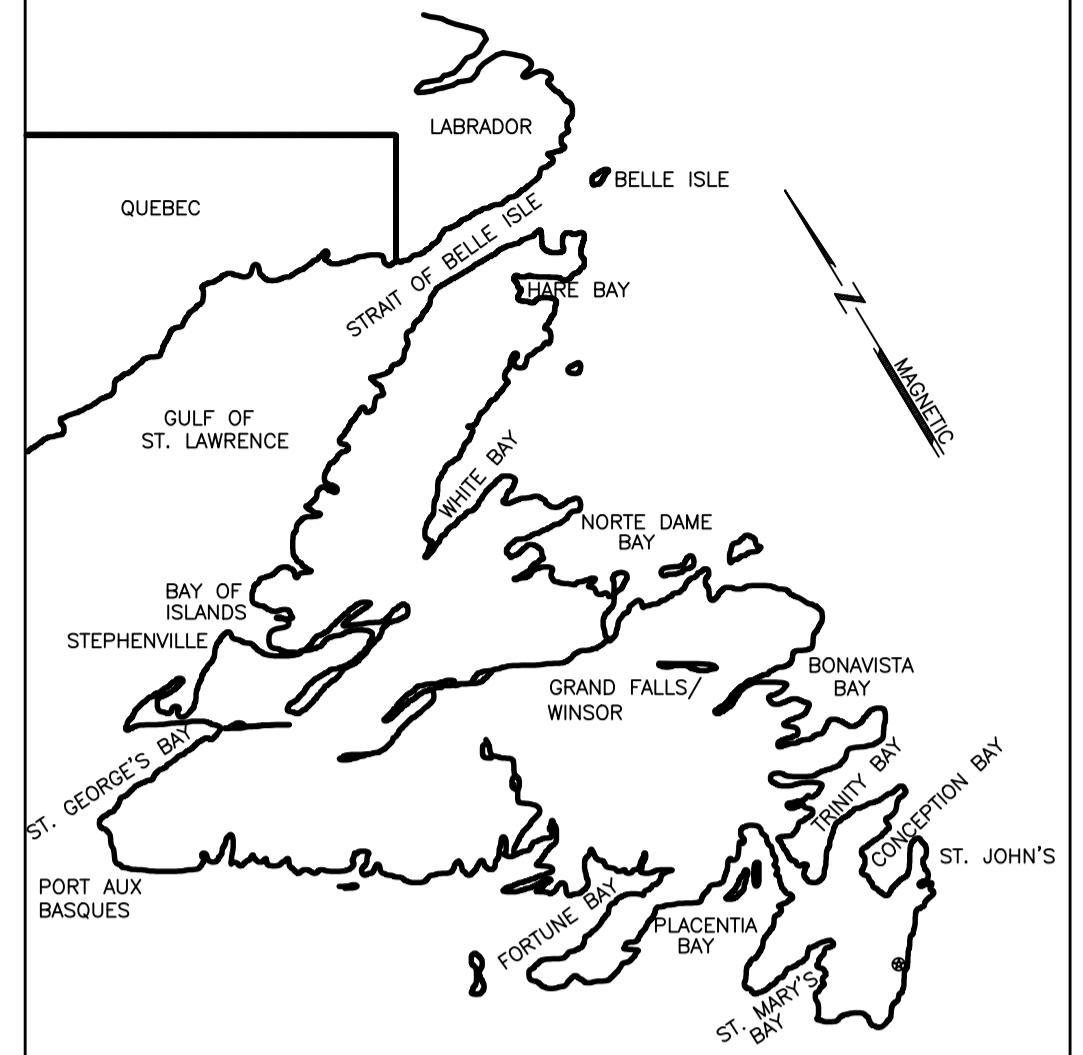
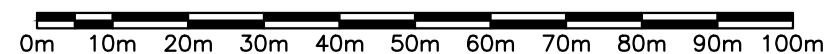

Prime Consultant

NEWFOUNDLAND DESIGN ASSOCIATES LIMITED
CONSULTING ENGINEERS

BALLY ROU PLACE
370 TORBAY ROAD
ST. JOHN'S, NL
CANADA A1A 3W8
TELEPHONE: (709) 726-4490
TELEFAX: (709) 726-4499
e-mail: gdm@nda.com

PROVINCE OF NEWFOUNDLAND AND LABRADOR

PERMIT HOLDER
This Permit Allows
NEWFOUNDLAND DESIGN ASSOCIATES LIMITED
To practice Professional Engineering in Newfoundland and Labrador.
Permit No. as issued by PEG 2018L... which is valid for the year 2018...

0	ISSUED FOR TENDER	28 SEP 2016	SRB	JAA
A	ISSUED FOR APPROVAL	28 SEP 2016	SRB	JAA
no.	revision	date	by	approved
	revision	date	par	approve

Project - projet

**BEAR COVE POINT
ACCESS ROAD IMPROVEMENTS**

Drawing - dessin

**ACCESS ROAD PLAN
STA.2+400 TO STA.3+130**

drawn - dessiné	S.R. BUTT	designed - dessiné par	J.A. AYLWARD
date - date	SEPTEMBER 2016	checked - vérifié	J.A. AYLWARD
scale - échelle	AS SHOWN	approved - approuvé	
project no. - projet no.	F6879-167014	drawing no. - no du dessin	01K1501B008C4
		sheet - feuille	4/5

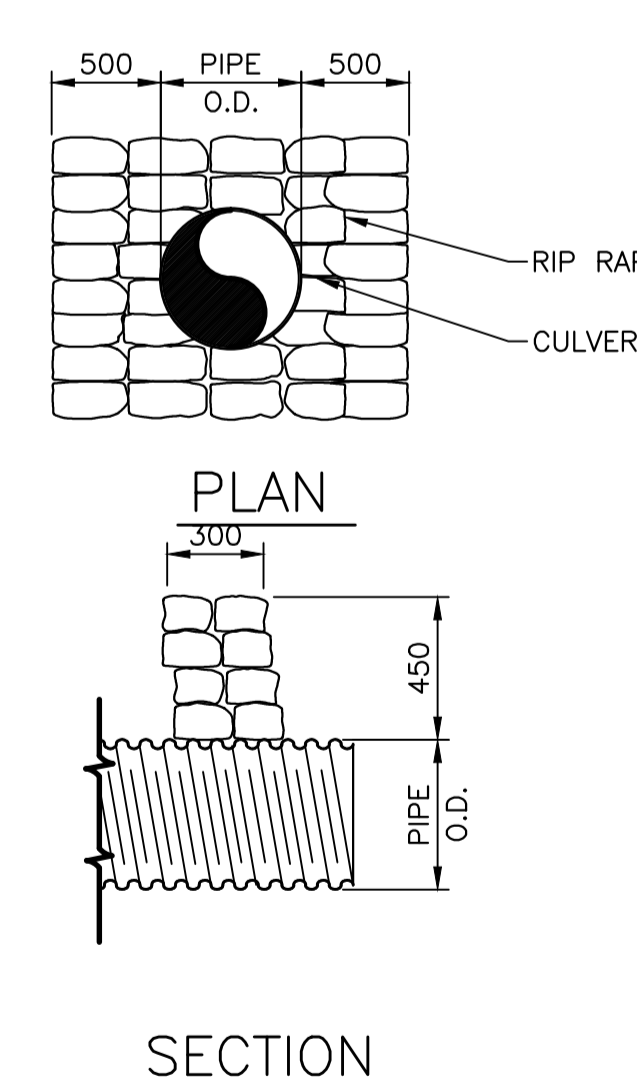
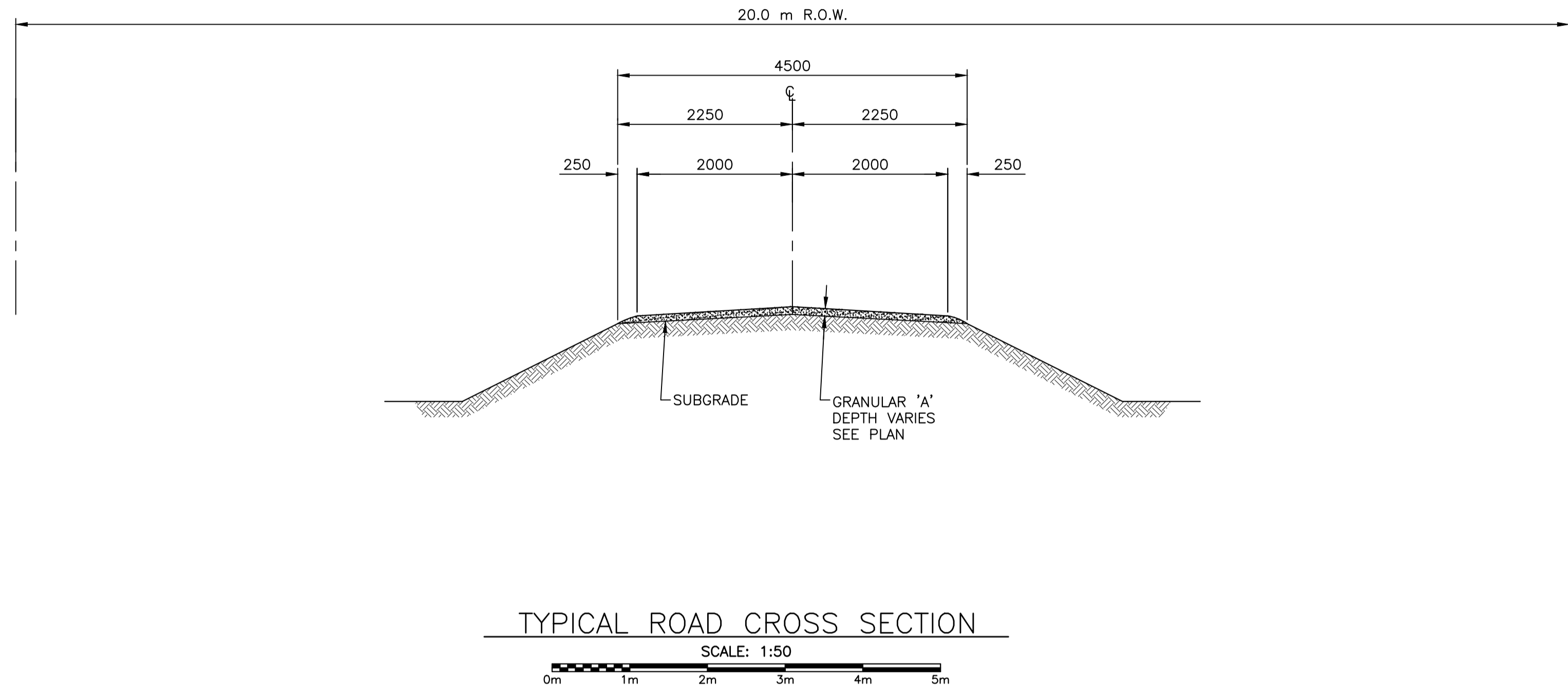
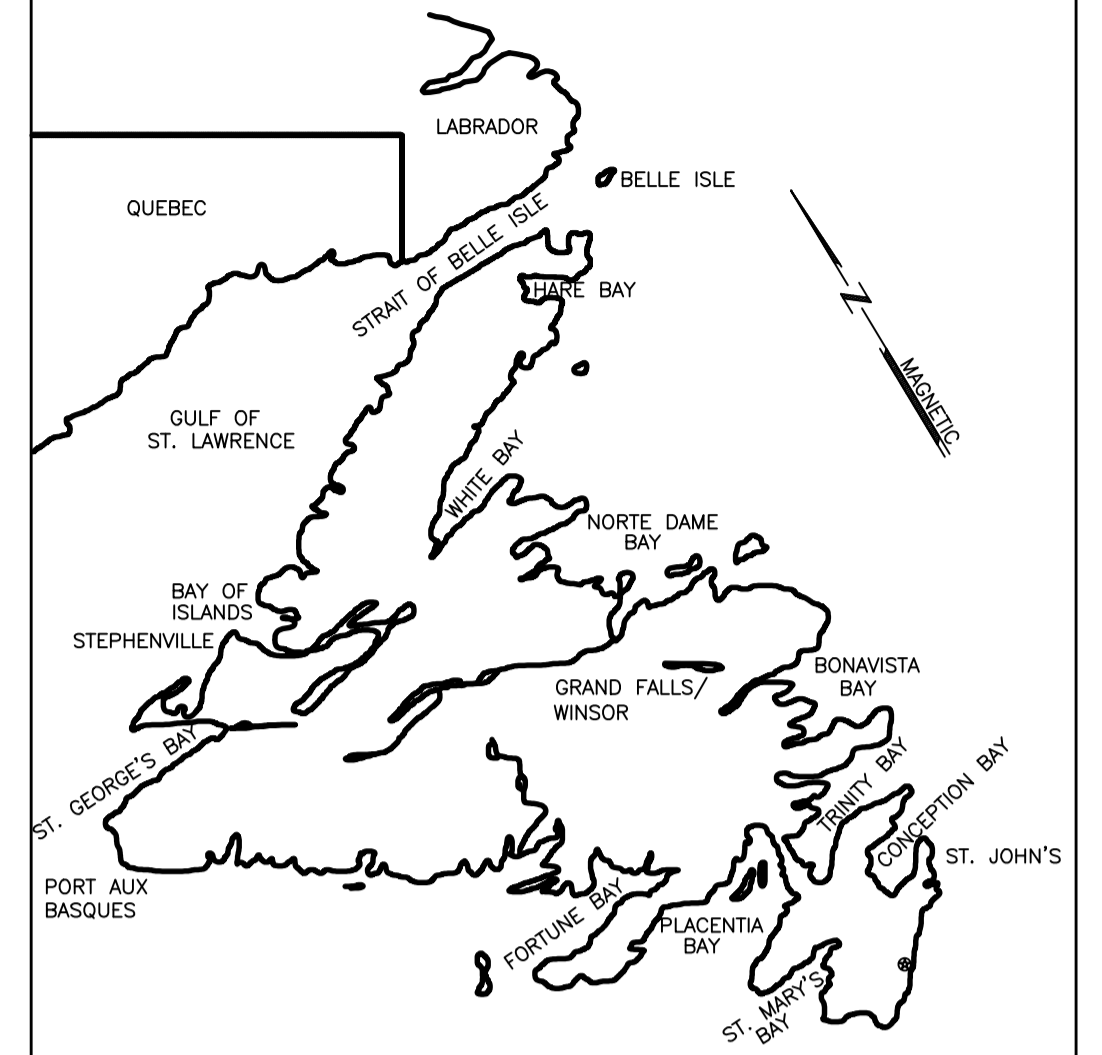

NEWFOUNDLAND DESIGN ASSOCIATES LIMITED
 CONSULTING ENGINEERS
 BALLY ROU PLACE
 370 TORBAY ROAD
 ST. JOHN'S, NL
 CANADA A1A 3W8
 TELEPHONE: (709) 726-4490
 TELEFAX: (709) 726-4499
 e-mail: gdm@ndal.com

PROVINCE OF NEWFOUNDLAND AND LABRADOR
PEG PERMIT HOLDER
 This Permit Allows
NEWFOUNDLAND DESIGN ASSOCIATES LIMITED
 To practice Professional Engineering in Newfoundland and Labrador.
 Permit No. as issued by PEG 2016... which is valid for the year ...2017...

LICENSED PROFESSIONAL ENGINEER
 08112
 J. ALEX AYLWARD
 SIGNATURE
 DATE

0	ISSUED FOR TENDER	28 SEP 2016	SRB	JAA
A	ISSUED FOR APPROVAL	28 SEP 2016	SRB	JAA
no.	revision	date	by	approved
no.	revision	date	par	approve

Project - projet

BEAR COVE POINT ACCESS ROAD IMPROVEMENTS

Drawing - dessin

MISCELLANEOUS SECTIONS AND DETAILS

drawn - dessiné	S.R. BUTT	designed - dessiné par	J.A. AYLWARD
date - date	SEPTEMBER 2016	checked - vérifié	J.A. AYLWARD
scale - échelle	AS SHOWN	approved - approuvé	
project no. - projet no.	822-167014	drawing no. - no du dessin	01K1501B008C5
		sheet - feuille	5/5