

The following additions, deletions & revisions form part of the drawings and specifications for the above referenced project:

DRAWINGS

1. Reference Drawing E2 & Attached Sketches ADD-E1-SK1 & ADD-E1-SK2:

- .1 Revise location of occupancy sensor in C1 Office 130 as indicated in attached sketch ADD-E1-SK1.
- .2 Provide exit sign in corridor C1 124 as indicated in attached sketch ADD-E1-SK1.
- .3 Provide one (1) additional Type 1 fixture at C1 Clerk Area 122 as indicated in attached sketch ADD-E1-SK1. Provide new exit sign and local ceiling mounted occupancy sensor and revise fixture wiring as indicated in attached sketch ADD-E1-SK1.
- .4 Revise lighting in Office C2 105 and Exam Room C2 103 as indicated in attached sketch ADD-E1-SK2.

2. Reference Drawing E3 & Attached Sketch ADD-E1-SK3:

- .1 Provide new 20A/120V circuit and rooftop maintenance 5-20R receptacle adjacent to new rooftop condensers on new C-channel frame at 750 mm above finished roof level. Provide weather-protective "while in use" cover for receptacle. Utilize panels in 3rd floor electrical room for new rooftop circuit.
- .2 Revise location of doorbell within CSC suite in accordance with architectural Addendum No. 2, item 1.7 and sketch ADD 2_ASK 03.
- .3 Revise feeder for receptacles in server rack within C1 Server Room 134 to overhead feed. Install receptacles at standard height within server rack.
- .4 Revise Drawing Note 14 as follows:

"PROVIDE COMPLETE SOUND MASKING SYSTEM **FOR CLIENT C2**, INDICATED BY HATCHING. COORDINATE AND INCLUDE ALL NECESSARY COSTS AND ACCESSORIES FOR A COMPLETE WORKING SYSTEM. PROVIDE TWO (2) QUAD RECEPTACLES C/W TWO (2) 15A/120V DEDICATED CIRCUITS FOR SOUND MASKING SYSTEM AND INSTALL MAIN DRIVER WITHIN ELECTRICAL ROOM."
- .5 Delete telecommunication rough-in on east wall of office 133 as indicated in attached sketch ADD-E1-SK3.

Enclosures: Sketches ADD-E1-SK1, ADD-E1-SK2 & ADD-E1-SK3

- END OF ELECTRICAL ADDENDUM NO. E-1 -

Goodkey, Weedmark & Associates Limited

Issued by: Thomas Hopkin, P.Eng. /kr



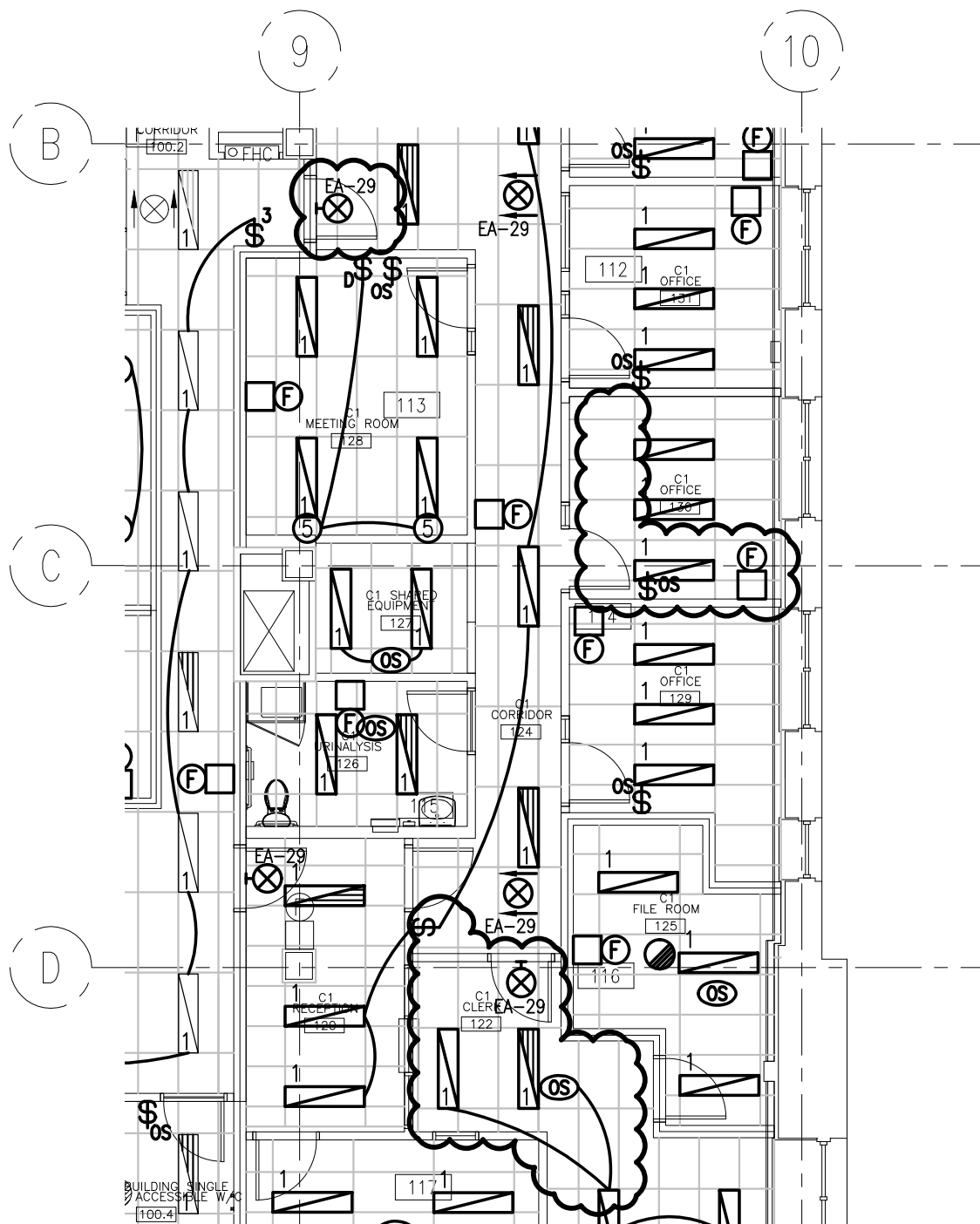

Distribution:

Ran Zaig (KWC Architects Inc.)
Steve Hamilton (GWA – Mechanical)
Tomas Regli (GWA – Mechanical)
James Moffat (GWA – Electrical)

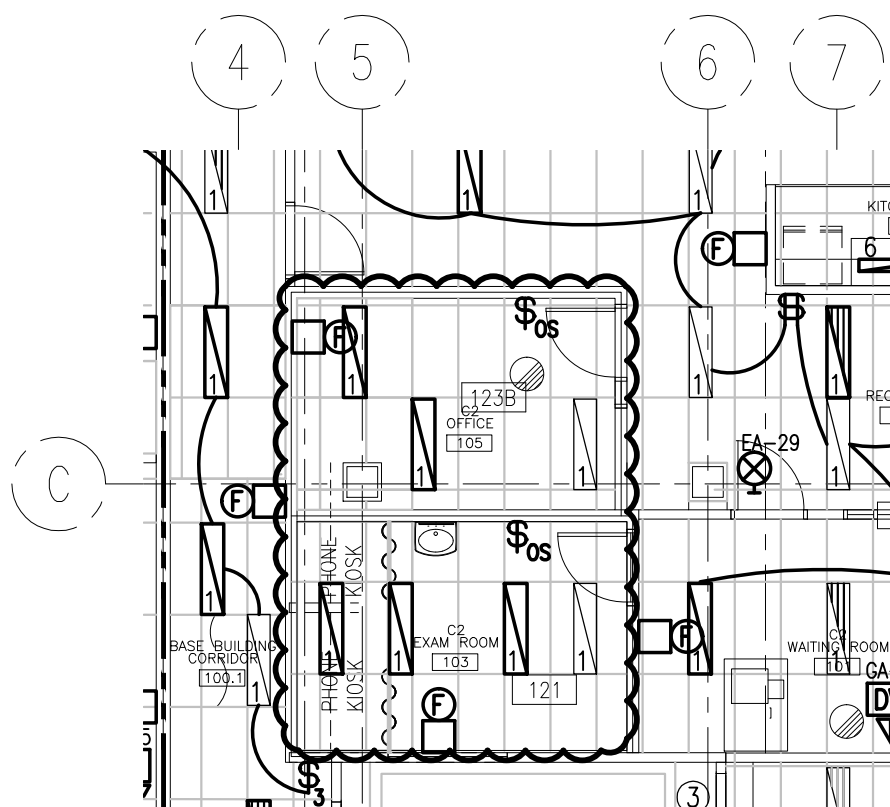

CLIENT	PUBLIC SERVICES AND PROCUREMENT CANADA	 Goodkey Weedmark <i>Consulting Engineers</i>	1688 Woodward Dr. Ottawa Ontario Canada K2C 3R8	613 727-5111 Voice 613 727-5115 Fax www.gwal.com Web
PROJECT	C1/C2 INTERIOR RENOVATIONS GROUND FLOOR - GOVERNMENT BUILDING			
TITLE	LIGHTING AND EXIT SIGN REVISIONS	DATE	DRAWN	SCALE
		2016-10-20	T.HOPKIN	1:100
		PROJECT No.	CHECKED	No.
		2015-481	J.MOFFAT	ADD-E1-SK1



CLIENT	PUBLIC SERVICES AND PROCUREMENT CANADA	 Goodkey Weedmark <i>Consulting Engineers</i>		
PROJECT	C1/C2 INTERIOR RENOVATIONS GROUND FLOOR - GOVERNMENT BUILDING	1688 Woodward Dr. Ottawa Ontario Canada K2C 3R8 <div> 613 727-5111 Voice 613 727-5115 Fax www.gwal.com Web </div>		
TITLE	LIGHTING REVISIONS	DATE	DRAWN	SCALE
		2016-10-20	T.HOPKIN	1:100
		PROJECT No.	CHECKED	No.
		2015-481	J.MOFFAT	ADD-E1-SK2

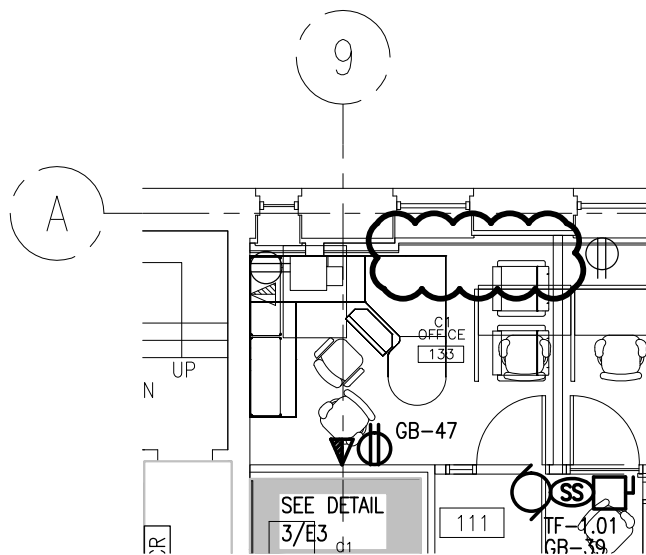

CLIENT	PUBLIC SERVICES AND PROCUREMENT CANADA	 Goodkey Weedmark <i>Consulting Engineers</i>	1688 Woodward Dr. Ottawa Ontario Canada K2C 3R8	613 727-5111 613 727-5115 www.gwal.com	Voice Fax Web
PROJECT	C1/C2 INTERIOR RENOVATIONS GROUND FLOOR - GOVERNMENT BUILDING				
TITLE	TELECOMMUNICATIONS ROUGH-IN DELETION	DATE	DRAWN	SCALE	
		2016-10-20	T.HOPKIN	1:100	
		PROJECT No. 2015-481	CHECKED J.MOFFAT	No. ADD-E1-SK3	