

TENANT FIT UP FOR TRANSPORT CANADA

THE LAURA SECORD BUILDING 32 CHURCH STREET, ST. CATHARINES, ONTARIO

PROJECT NUMBER: R.077633.042



DRAWING LIST

ARCHITECTURAL

- A001 COVER SHEET, LOCATION PLANS - BASEMENT AND GROUND FLOOR
- A002 PARTITION TYPES, FRAME & DOOR TYPES, DOOR & ROOM FINISH SCHEDULES
- A100 DEMOLITION PLAN - GROUND FLOOR
- A101 PARTIAL DEMOLITION PLANS AT DECOMMISSIONED DUMBWATER - BASEMENT, SECOND FL. ROOF
- A200 DEMOLITION REFLECTED CEILING PLAN - GROUND FLOOR
- A300 NEW PARTITION PLAN - GROUND FLOOR
- A400 NEW REFLECTED CEILING PLAN - GROUND FLOOR
- A401 FLOOR FINISHES PLAN - GROUND FLOOR
- A402 SECURITY PLAN - GROUND FLOOR
- A500 OVERALL SECTIONS - GROUND FLOOR
- A501 WALL SECTION AND INTERIOR ELEVATIONS - GROUND FLOOR
- A600 MILLWORK PLANS, SECTIONS AND ELEVATIONS
- A601 MILLWORK PLANS, SECTIONS AND ELEVATIONS
- A602 MILLWORK PLANS, SECTIONS AND ELEVATIONS
- A603 FURNITURE PLAN - GROUND FLOOR

STRUCTURAL

- S-01 DEMOLISH AND RE-INFILL AT DUMB WATER GROUND, SECOND FLOOR AND ROOF SLABS

MECHANICAL

- M-100 MECHANICAL LEGENDS, DRAWING LIST AND SCHEDULES
- M-4100 GROUND FLOOR PLAN - HVAC - DEMOLITION
- M-410 GROUND FLOOR PLAN - HVAC - NEW
- M-420 SECOND FLOOR PLAN, ROOF PLAN, SCHEMATIC & DETAILS
- M-510 GROUND FLOOR & BASEMENT PLANS - P&D AND FIRE PROTECTION
- M-600 MECHANICAL PHOTOS

ELECTRICAL

- E-100 SITE PLAN AND DRAWING LIST AND SCHEDULES
- E-2000 GROUND FLOOR - DEMOLITION LAYOUT
- E-200 GROUND FLOOR - NEW LIGHTING LAYOUT
- E-300 GROUND FLOOR - NEW POWER AND SYSTEMS LAYOUT

THIS BUILDING CODE DATA MATRIX IS PROVIDED FOR REFERENCE ONLY NAME OF PROJECT: TENANT FIT UP FOR TRANSPORT CANADA			
ITEM	NATIONAL BUILDING CODE DATA MATRIX PART 3	NBC REFERENCE	
1	PROJECT DESCRIPTION: <input type="checkbox"/> CHANGE OF USE <input type="checkbox"/> NEW <input type="checkbox"/> ALTERATION		
2	MAJOR OCCUPANCY(S) <input type="checkbox"/> GROUP 1 (OFFICE)	3.1.2.1	
3	BUILDING AREA (m ²) <input type="checkbox"/> ±3,306 (Existing)	1.4.1.2	
4	GROSS AREA (m ²) <input type="checkbox"/> ±6,672 (Existing)		
5	NUMBER OF STOREYS ABOVE GRADE 2 <input type="checkbox"/> BELOW GRADE 1	1.4.1.2; 3.2.2.60	
6	NUMBER OF STREETS/FIRE FIGHTER ACCESS 4	3.2.2.10; 3.2.5.5	
7	BUILDING CLASSIFICATION GROUP D, up to 3 storeys	3.2.2.60	
8	SPRINKLER SYSTEM PROPOSED (EXISTING) <input type="checkbox"/> ENTIRE BUILDING <input type="checkbox"/> BASEMENT ONLY <input type="checkbox"/> IN LIEU OF ROOF RATING <input type="checkbox"/> NOT REQUIRED	3.2.1.5; 3.2.2.60	
9	STANDPIPE REQUIRED (EXISTING) <input checked="" type="checkbox"/> YES <input type="checkbox"/> NO	3.2.5.8	
10	FIRE ALARM REQUIRED (EXISTING) <input checked="" type="checkbox"/> YES <input type="checkbox"/> NO	3.2.4	
11	WATER SERVICE/SUPPLY REQUIRED (AS USED, NOT CHANGED)	3.2.5.7	
12	HIGH BUILDING <input type="checkbox"/> YES <input checked="" type="checkbox"/> NO	3.2.2.5; 3.2.6	
13	PERMITTED CONSTRUCTION <input type="checkbox"/> COMBUSTIBLE <input type="checkbox"/> NON-COMB. <input type="checkbox"/> BOTH	3.2.2.60	
14	ACTUAL CONSTRUCTION <input type="checkbox"/> COMBUSTIBLE <input type="checkbox"/> NON-COMB. <input type="checkbox"/> BOTH		
15	MEZZANINES AREA (m ²)	N/A	
16	OCCUPANT LOAD BASED ON: <input type="checkbox"/> m ² /PERSON <input type="checkbox"/> DESIGN OF BUILDING NO CHANGE TO EXISTING PROPOSED.	3.1.1.7	
17	BARRIER-FREE DESIGN <input checked="" type="checkbox"/> YES <input type="checkbox"/> NO (EXPLAIN)	3.8	
18	HAZARDOUS SUBSTANCES <input type="checkbox"/> YES <input checked="" type="checkbox"/> NO	3.3.1.2	
19	REQUIRED FIRE RESISTANCE RATING (FRR) <input type="checkbox"/> FLOORS: N/A, 3/4 HOURS <input type="checkbox"/> ROOF: N/A, 3/4 HOURS <input type="checkbox"/> MEZZANINE: N/A HOURS <input type="checkbox"/> FRR OF SUPPORTING MEMBERS <input type="checkbox"/> FLOORS: N/A, 3/4 HOURS <input type="checkbox"/> ROOF: N/A, 3/4 HOURS <input type="checkbox"/> MEZZANINE: N/A HOURS	3.2.1.4; 3.2.2.60	
20	PLUMBING FIXTURE REQUIREMENTS		
	FLOOR	OCCUPANT LOAD	BC TABLE NO.
			FIXTURES REQUIRED
			FIXTURES PROVIDED
	NO PROPOSED CHANGE TO EXISTING.		
20	OTHER - DESCRIBE	N/A	

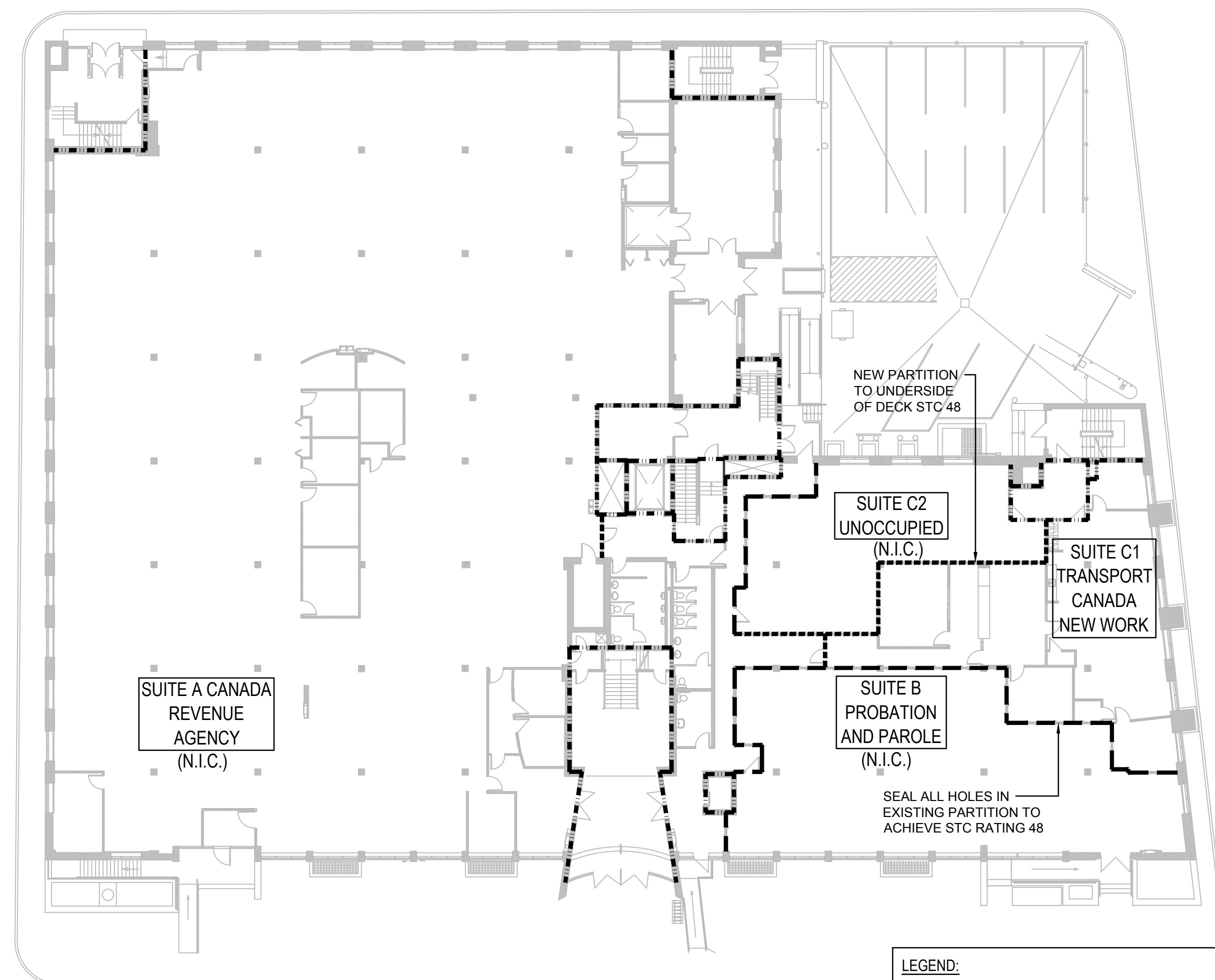

2 TENANT SUITE AND FIRE SEPARATIONS - GROUND FLOOR

A001 1:250

LEGEND:

- EXIST. FIRE SEPARATION (1 HRS)
- EXIST. SUITE SEPARATION
- NEW SUITE SEPARATION (STC 48)

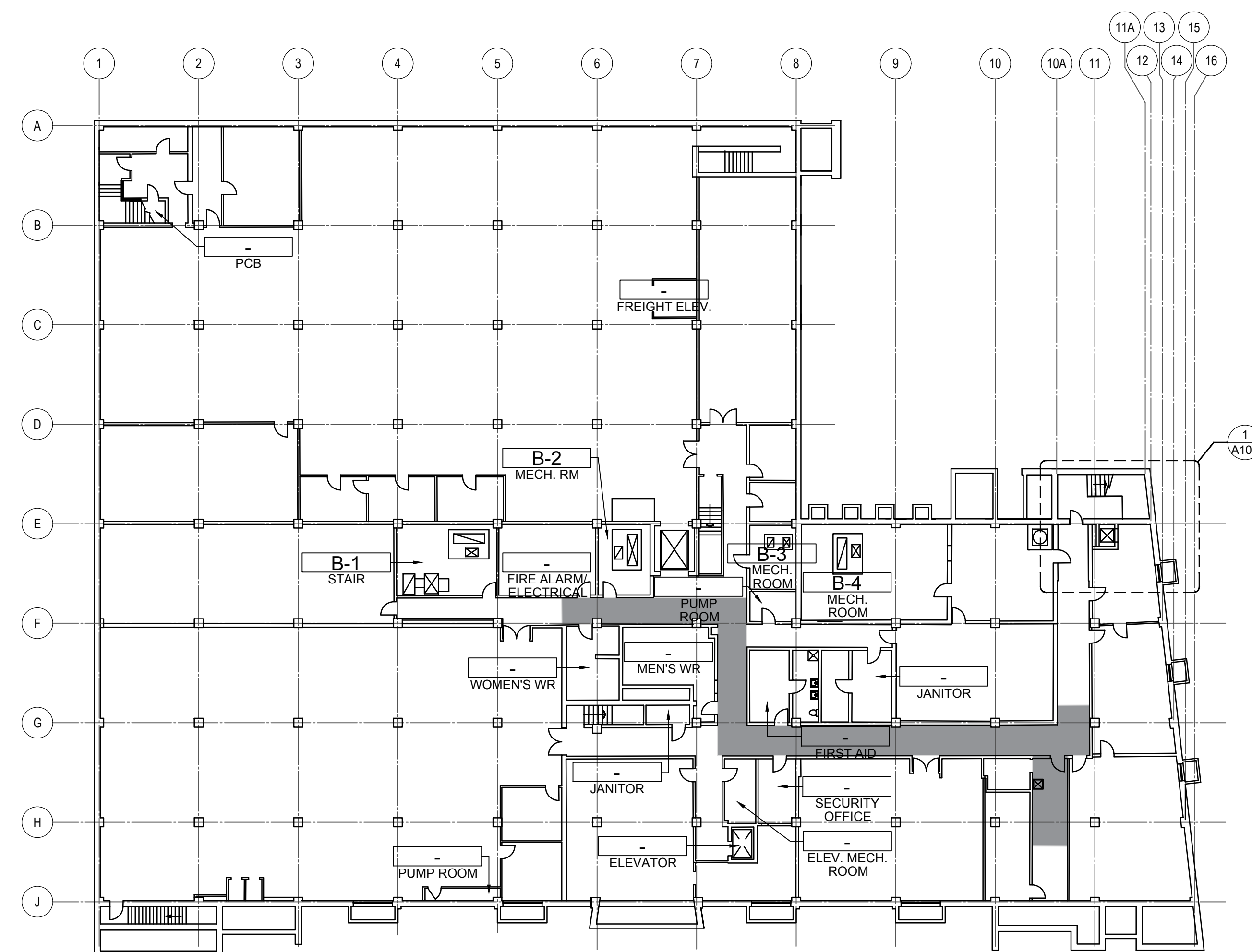

3 LOCATION PLAN - BASEMENT

A001 1:250

LEGEND:

- TEMPORARILY REMOVE AND REINSTATE THE EXISTING ACOUSTICAL CEILING TILES FOR THE INSTALLATION OF THE NEW EMT CONDUIT LINE AND FOR THE REROUTING OF THE EXISTING CONDENSATE LINE DOWN TO THE BASEMENT. EXISTING CEILING TILES THAT INCUR ANY DAMAGES DURING CONSTRUCTION ARE TO BE REPLACED WITH NEW. PATCH AND MAKE GOOD ALL SURFACES AFFECTED BY NEW MECHANICAL AND ELECTRICAL WORK. REFER TO MECHANICAL AND ELECTRICAL.

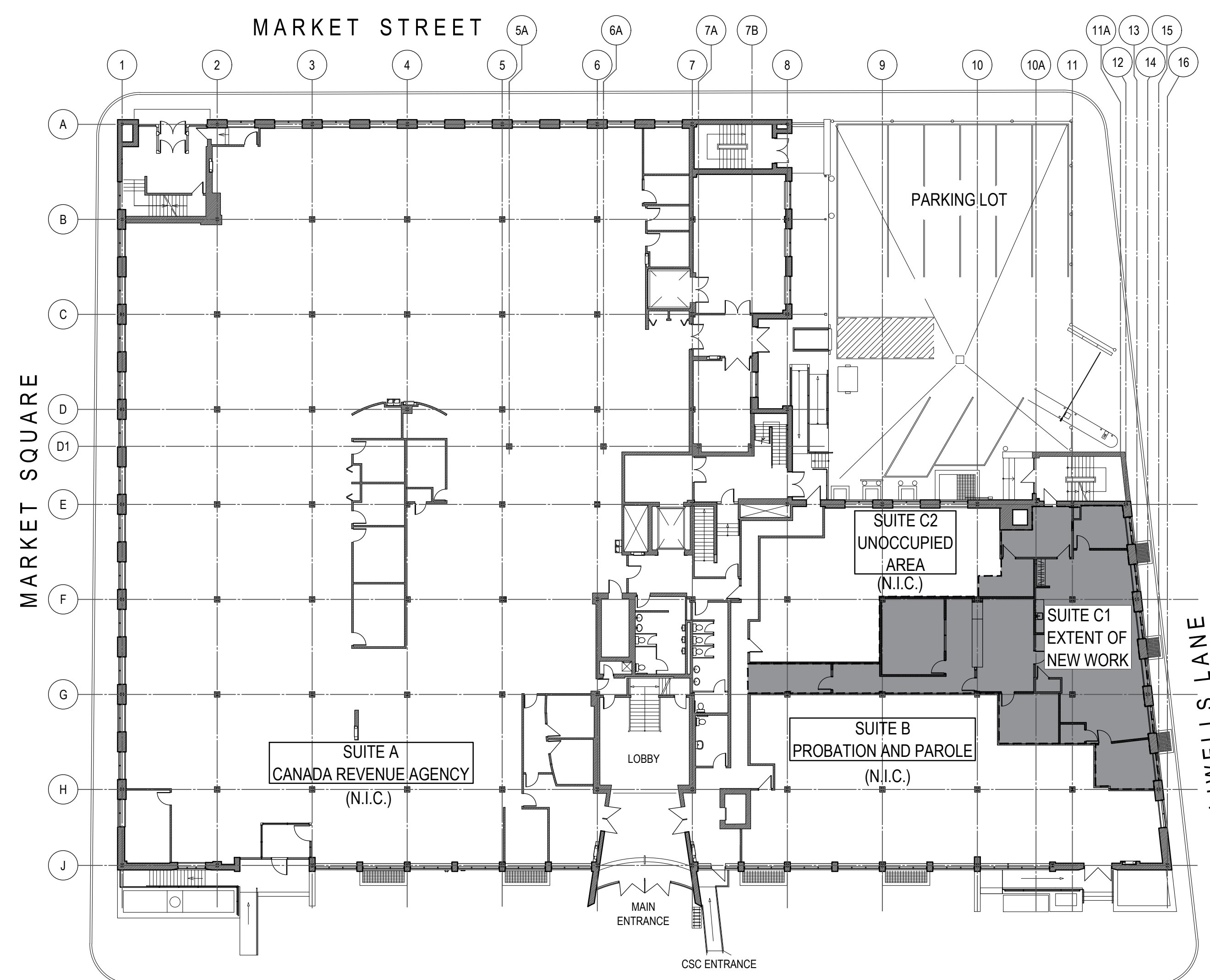

1 LOCATION PLAN - GROUND FLOOR

A001 1:250

TAYLOR HAZELL ARCHITECTS

333 Adelaide Street West, 5th Floor
Toronto ON M5V 1R5 www.taylorhazell.com
p. 416.862.2694 f. 416.862.8401

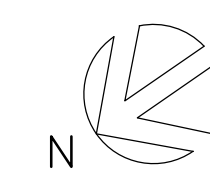

07	ISSUED FOR TENDER	2016.10.11
06	ISSUED FOR TENDER REVIEW	2016.09.02
05	ISSUED FOR 99% REVIEW	2016.07.29
04	ISSUED FOR COSTING	2016.07.07
03	ISSUED FOR 66% REVIEW	2016.06.10
02	ISSUED FOR COORDINATION	2016.05.31
01	ISSUED FOR COORDINATION	2016.05.05
revision		date

Do not scale drawings.
Verify all dimensions and conditions on site and immediately
notify the departmental representative of all discrepancies.

A	Detail No.
B	No. du détail
C	drawing no. - where detail required dessin no. - où détail exigé
C	drawing no. - where detailed dessin no. - où détaillé

project title
titre du projet

TENANT FIT UP FOR
TRANSPORT CANADA
32 CHURCH STREET
ST. CATHARINES, ONTARIO

drawing title
titre du dessin
COVER SHEET,
LOCATION PLANS - BASEMENT
AND GROUND FLOOR

drawn by
dessiné par

ES

designed by
conc par

CEH

approved by
approuvé par

JT

bill
vifre

project manager
administrateur
de projets

project date
date du projet

2016.10.11

project no.
no. du projet

R.077633.042

drawing no.
dessiné no.

A001

TAYLOR HAZELL ARCHITECTS

333 Adelaide Street West, 5th Floor
Toronto ON M5V 1R5 www.taylorhazell.com
p. 416.862.2694 f. 416.862.8401

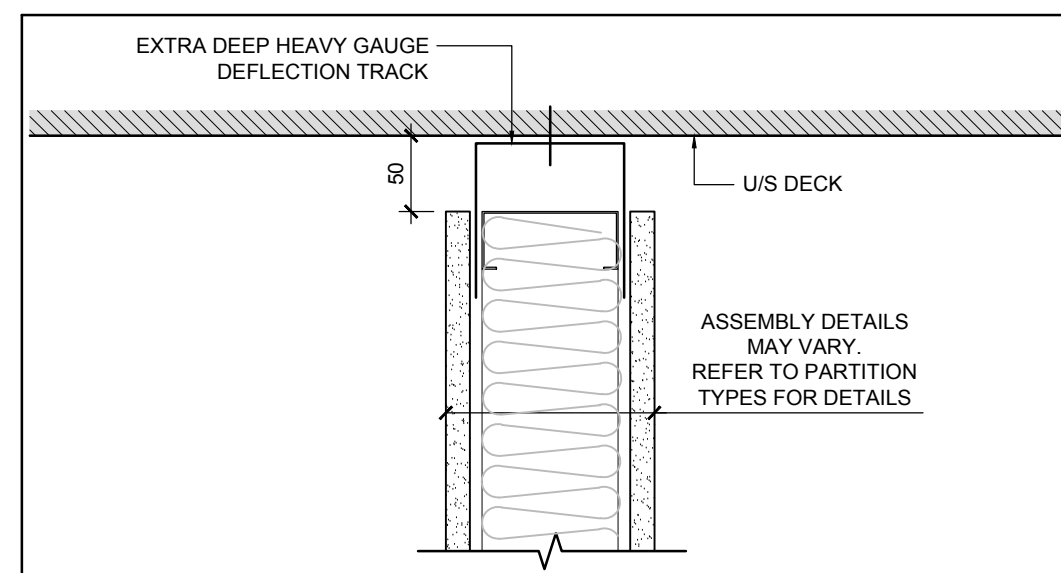

8
A002
DETAIL - PARTITION TO U/S OF DECK (TYP.)
1:5

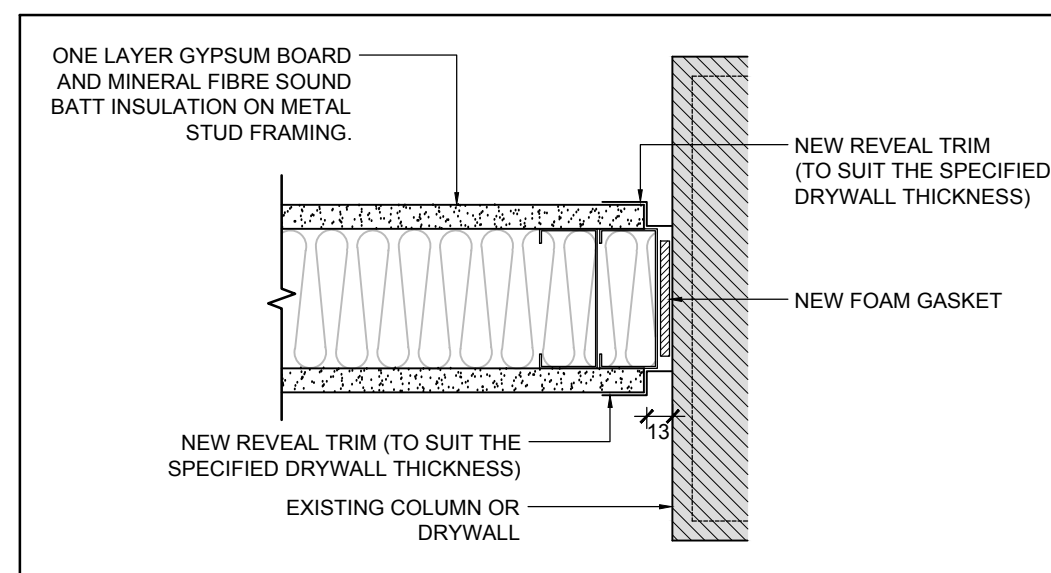

7
A002
DETAIL - AT EXISTING GWB (TYP.)
1:5

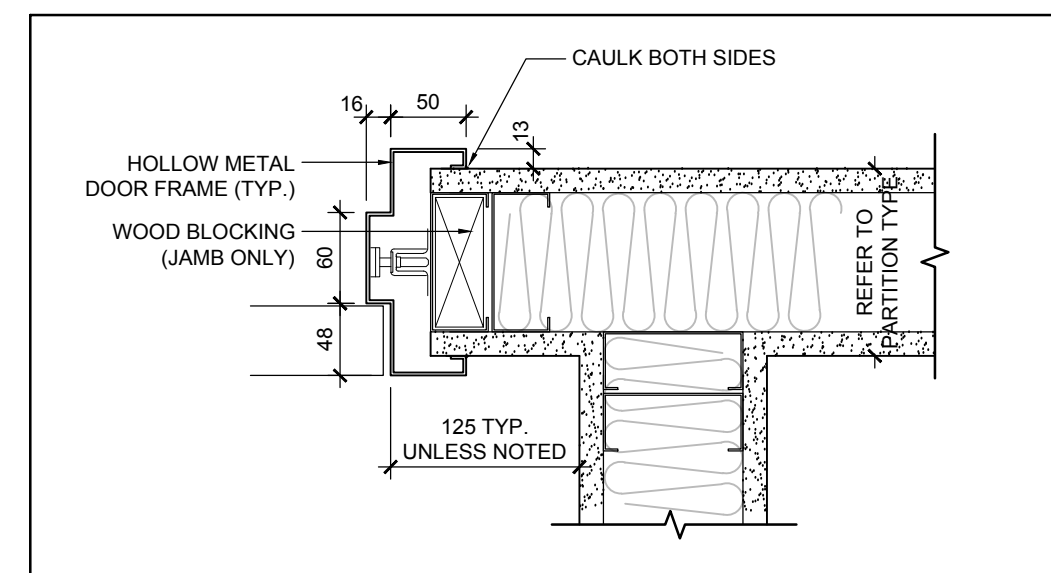

6
A002
DETAIL - DOOR JAMB (TYP.)
1:5

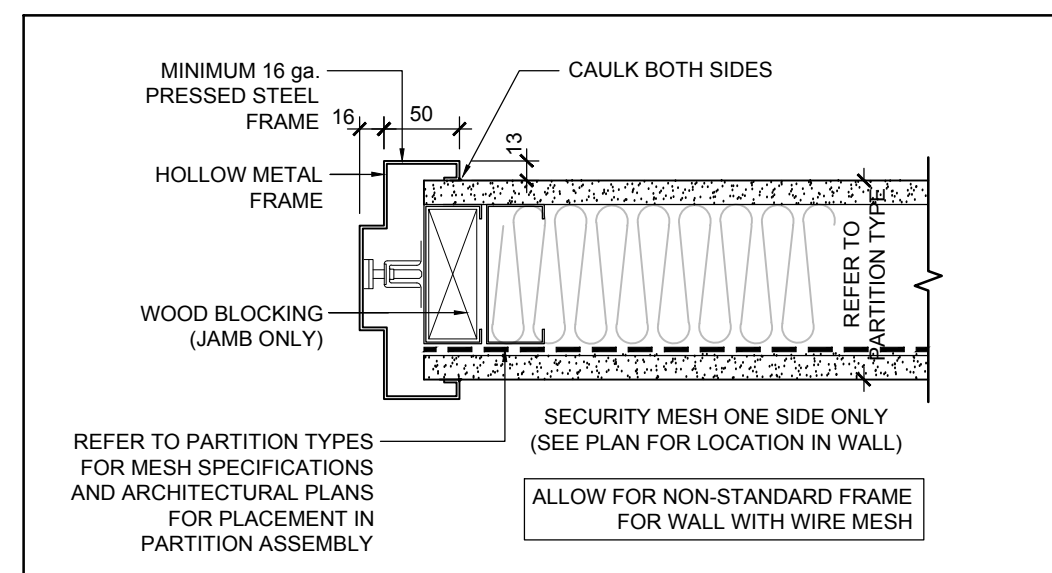

5
A002
DETAIL - DOOR JAMB WITH SECURITY MESH (TYP.)
1:5

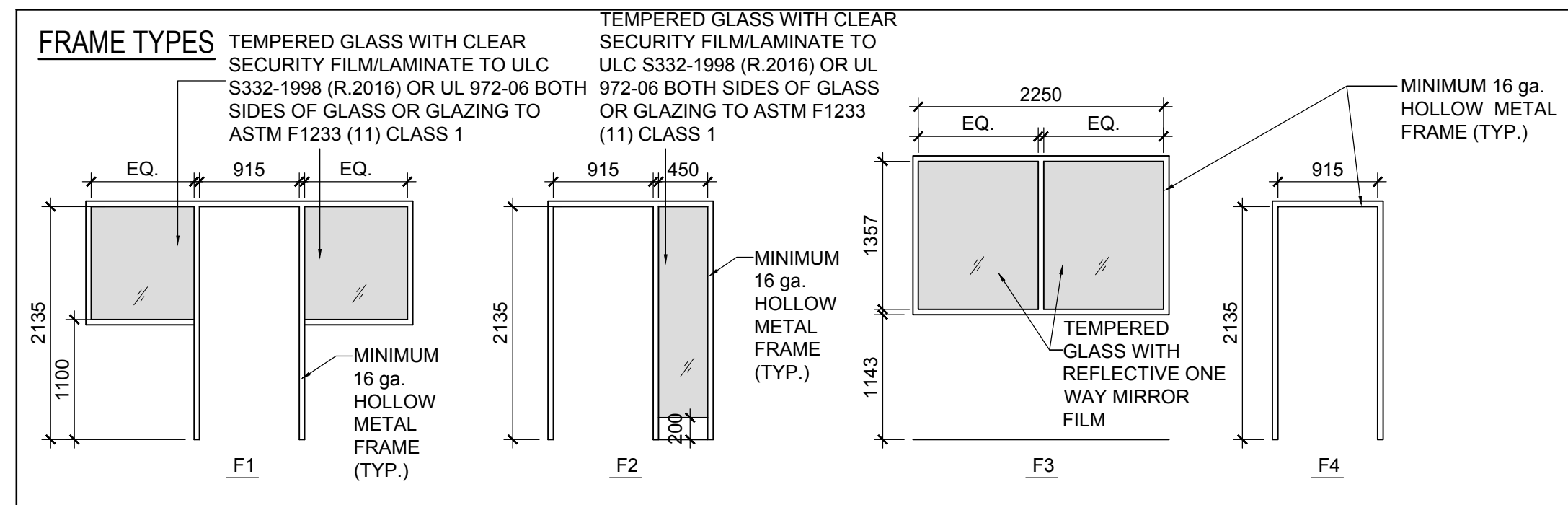

4
A002
FRAME TYPES
1:50

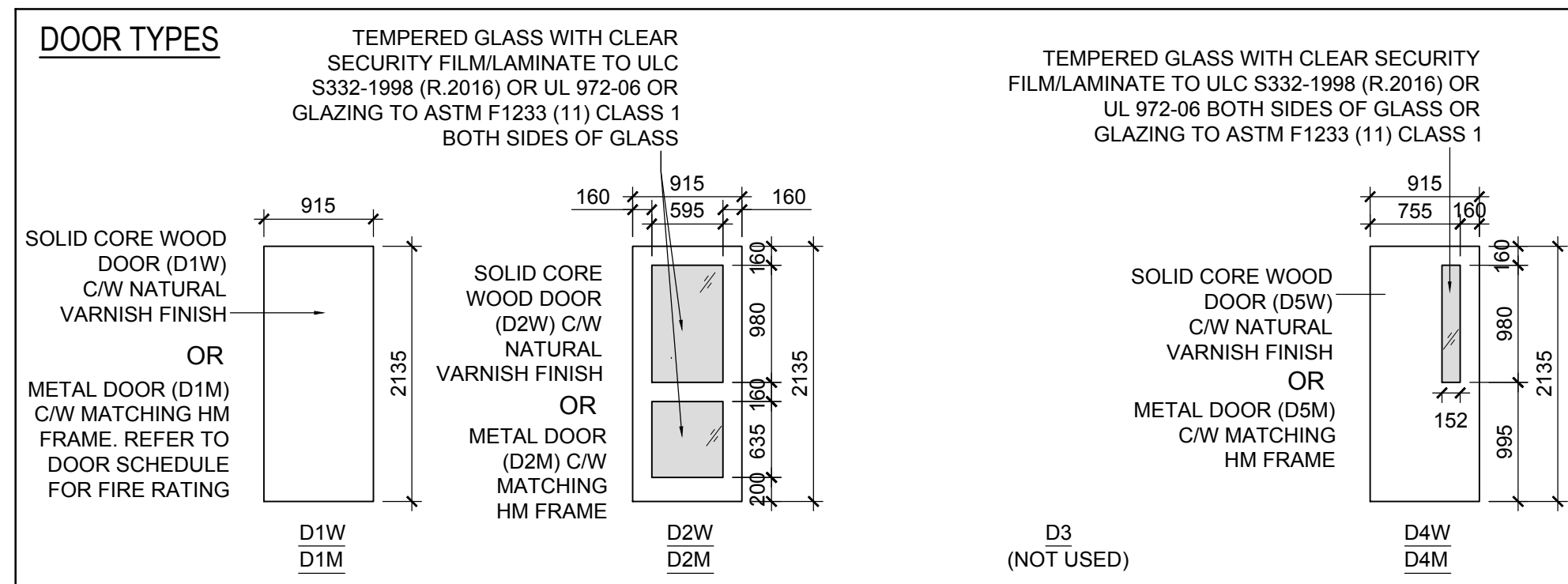

3
A002
DOOR TYPES
1:50

Door and Frame Schedule											
Number	Room	Door Type	Frame Type	Width	Height	Fire Exit	STC Rating	Fire-Resistance Rating of Fire Separation	Fire-Protection Rating of Closure / Frame	Operator	Card Reader
D111	OPEN OFFICE	D2M	F1	915	2135	-	-	-	-	-	Y
D113	CORRIDOR	D4M	F2	915	2135	-	-	-	-	-	Y
D115	EXAMINATION ROOM	D4W	F4	915	2135	-	-	-	-	-	Y
D116	VESTIBULE	D2M	F2	915	2135	-	-	-	-	-	Y
D117B	EX. STAIR 5 VESTIBULE	EXISTING	EXISTING			-	-	Y - EXISTING	Y - EXISTING	-	-
D118	OFFICE	D1W	F4	915	2135	-	-	-	-	-	-
D122	EXIST. BAS CONTROLS RM	EXISTING	EXISTING			-	-	-	-	-	-
D123	HIGH DENSITY FILING STORAGE ROOM	D1M	F4	915	2135	-	-	1h	3/4h	-	Y
D123B	LAN ROOM	D1M	F4	812	2135	-	-	-	-	-	Y
D125	MEETING ROOM	D4W	F2	915	2135	-	-	-	-	-	-
F3	EXAMINATION ROOM	-	F3	2350	1457	-	-	-	-	-	-

Note 1: New entrance bell at D113 to notify staff in Open Office 111.

Glossary:	
EXISTING	Existing to remain.
INSUL	Insulated Exterior Door
N/C	No Change
PDO	Power Door Operator
TBD	To be Determined
THB	Thermally broken frame
MF8	Manual Flush Bolt
Materials:	
AL	Aluminum
GL	Glass
HM	Hollow Metal
WD	Wood

2
A002
DOOR SCHEDULE

Room Finish Schedule													
Room No.	Name	Walls								Floor		Ceiling	
		North		East		South		West		Wall Base	MATERIAL	FINISH	
		MATERIAL	FINISH	MATERIAL	FINISH	MATERIAL	FINISH	MATERIAL	FINISH				
111	Open Staff Office - Transport Canada	GW8	PT1	GW8	PT1	GW8	PT1	GW8	PT1	CPT	CPT	ACT/EX GW8 Bulkhead	PT6
112	Open Office - Unoccupied	GW8	PT4	EX	EX	EX	EX	GW8/EX	EX/PT4	EX	EX	ACT/EX	
113	Corridor	GW8	PT5	-	-	GW8	PT5	GW8	PT5	CT	CT	ACT	
114	Corridor	EX	PT1	GW8	PT1	GW8	PT1	GW8	PT1	CT	CT	ACT	
115	Examination Room	GW8	PT1	GW8	PT2.3	GW8	PT1	GW8	PT1	CPT	CPT	ACT	
116A	Vestibule	GW8	PT1	GW8	PT1	GW8	PT1	GW8	PT1	CT	CT	ACT / GW8 Bulkhead	PT6
116B	Service Counter	GW8	PT1	GW8	PT1	GW8	PT1	GW8	PT1	CPT	CPT	ACT / GW8 Bulkhead	PT6
117	Ex. Stair 5 Vestibule	EX	PT5	EX	PT5	EX	PT5	EX	PT5	EX	EX	EX	
118	Office	GW8	PT1	GW8/EX	PT1	GW8/EX	PT2.3	EX	PT1	CPT	CPT	ACT/EX GW8 Bulkhead	PT6
119	Library/Resource	-	-	-	-	GW8	PT1	EX	PT1	CPT	CPT	ACT/EX GW8 Bulkhead	PT6
120	Kitchenette/Coat Closet	GW8	PT1	GW8 / CWT	PT1 / CWT	GW8	PT1	-	-	RB	RF1	ACT	
122	Exist. BAS Controls Room	EX	EX	EX	EX	EX	EX	EX	EX	EX	EX	NF	
123	High Density Storage Room	EX	PT1	EX	PT1	GW8 / EX	PT1	GW8	PT1	CPT	CPT	ACT	
123B	LAN Room	EX	PT7	GW8	PT7	GW8	PT7	GW8	PT7	RB	RF2	NF	
125	Meeting Room	EX	PT2.3	EX	PT1	GW8	PT1	EX	PT1	CPT	CPT	ACT/EX GW8 Bulkhead	PT6

Note: Provide PT6 paint finish on all sides of GW8 bulkheads shown on drawings.

Note: After construction is completed, all walls of Ex. Stair 5 Vestibule 117 and at all existing walls of Stair 5 Landing to be painted. Refer to finishes schedule. Paint finish to existing walls of Stair 5 landing to follow that specified for Ex. Stair 5 Vestibule 117. Any other base building wall/partition locations and/or surfaces damaged/altered/affected by construction access to be repainted to correspond with that of the existing base building paint finish and/or replaced with new finishes that correspond with that of the existing base building at that location.

Note: Locations for accent walls to be confirmed.

Finishes			
ACT	Suspended acoustic tile ceiling	NF	No Finish
CPT	Carpet Tile	RB	Resilient Base
CT	Ceramic Floor Tile	RF1	Resilient Flooring (VCT)
CWT	Ceramic Wall Tile	RF2	Resilient Flooring (VCT - Static Dissipative)
GW8	Gypsum Wall Board	EX	Existing

* All identified finishes to be new unless specifically identified as existing.

Painting	
PT1	Gypsum wallboard, level 4 finish, primed and painted 2 coats latex - To correspond closely to colour 'AF-685, Thunder'
PT2	Gypsum wallboard, level 4 finish, primed and painted 2 coats latex - To correspond closely to colour 'AF-560, Flint'
PT3	Gypsum wallboard, level 4 finish, primed and painted 2 coats latex - To correspond closely to colour 'HC-168, Chelsea Gray'
PT4	Gypsum wallboard, level 4 finish, primed 2 coats
PT5	Gypsum wallboard, level 4 finish, primed and painted 2 coats latex - Light Green to correspond with that of the existing base building paint finish at the corridor
PT6	Gypsum board ceiling and/or bulkhead, level 4 finish, primed and painted 2 coats latex - To correspond closely to colour 'AF-685, Thunder'
PT7	Gypsum wallboard with 19mm firerated plywood primed and painted 2 coats latex - To correspond closely to colour 'AF-685, Thunder'

Colours noted above where applicable to correspond with that of the existing base building paint finish at public areas.

1
A002
ROOM FINISH SCHEDULE



4 PHOTO OF SECOND FLOOR CORRIDOR AT EX. FLOOR SLAB REMOVAL AND RE-INFILL
1:50

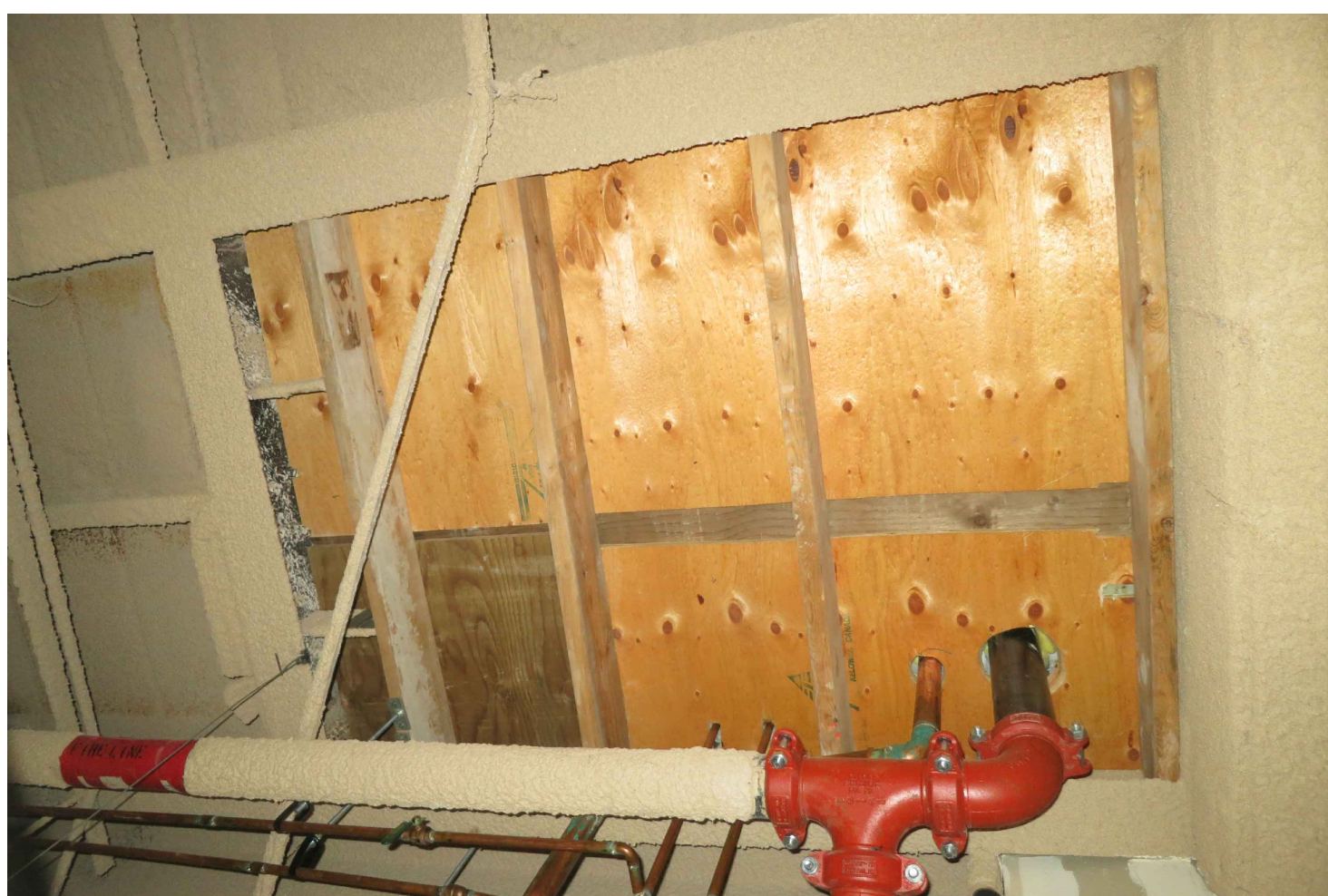

3 PHOTO OF U/S OF EXISTING SECOND FLOOR SLAB (COMBUSTIBLE AND NON-COMBUSTIBLE CONSTRUCTION)
1:50



5 PHOTO OF ROOFTOP ENCLOSURE WHERE NEW MECH SERVICES TO PENETRATE
1:50

APPROXIMATE LOCATION FOR NEW OPENINGS TO BE CREATED IN EXISTING ROOFTOP ENCLOSURE WALL TO ALLOW FOR MECHANICAL EXHAUST DUCT AND REFRIGERANT LINE PENETRATION OPENINGS. CREATE OPENING BELOW STONE CLADDING IF POSSIBLE. COORDINATE WITH MECHANICAL REQUIREMENTS. REFER TO DEMOLITION NOTES.

REFER TO DEMOLITION NOTES.

REFER TO DEMOLITION NOTES.

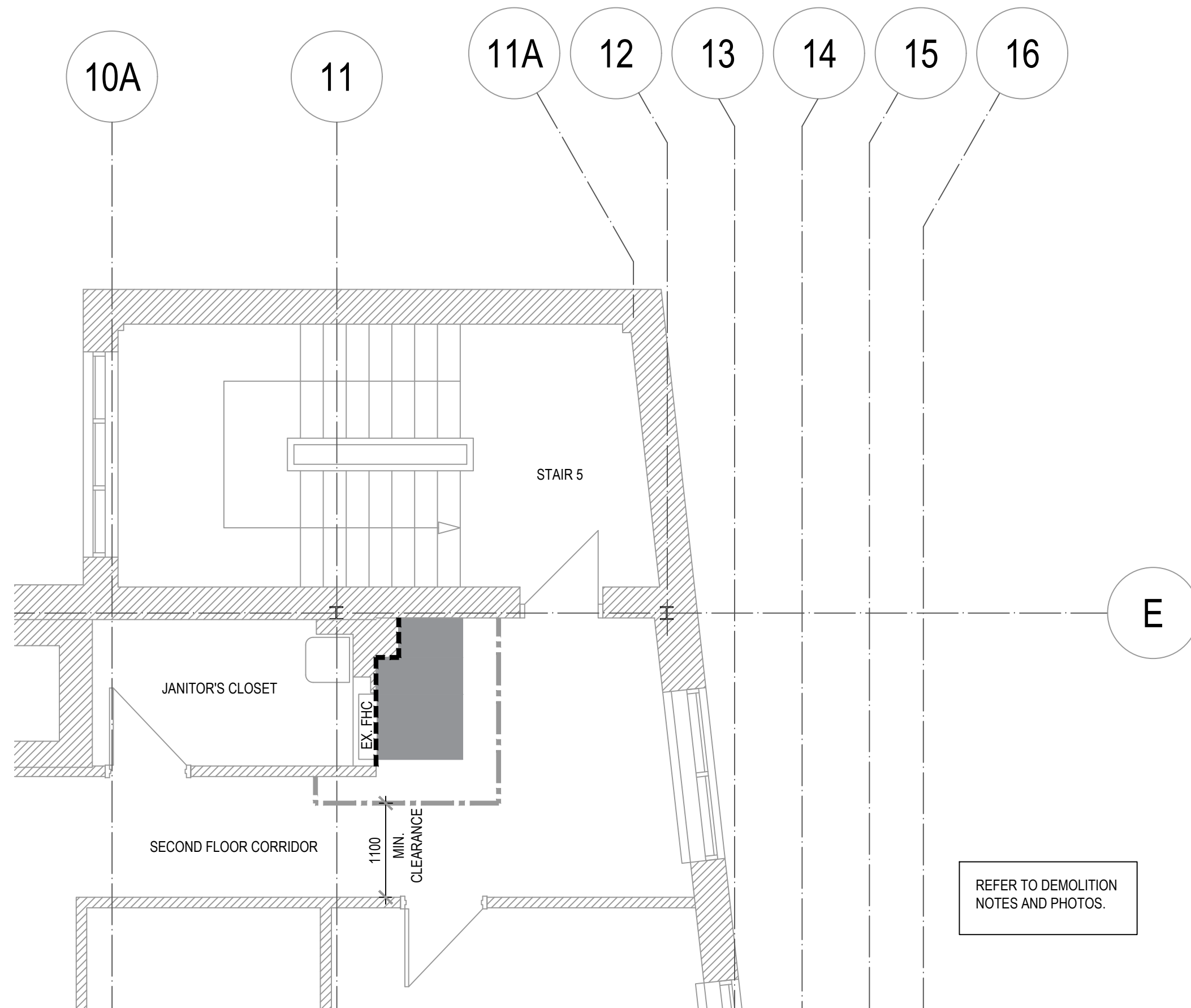

2 PARTIAL DEMOLITION PLAN - SECOND FLOOR
1:50

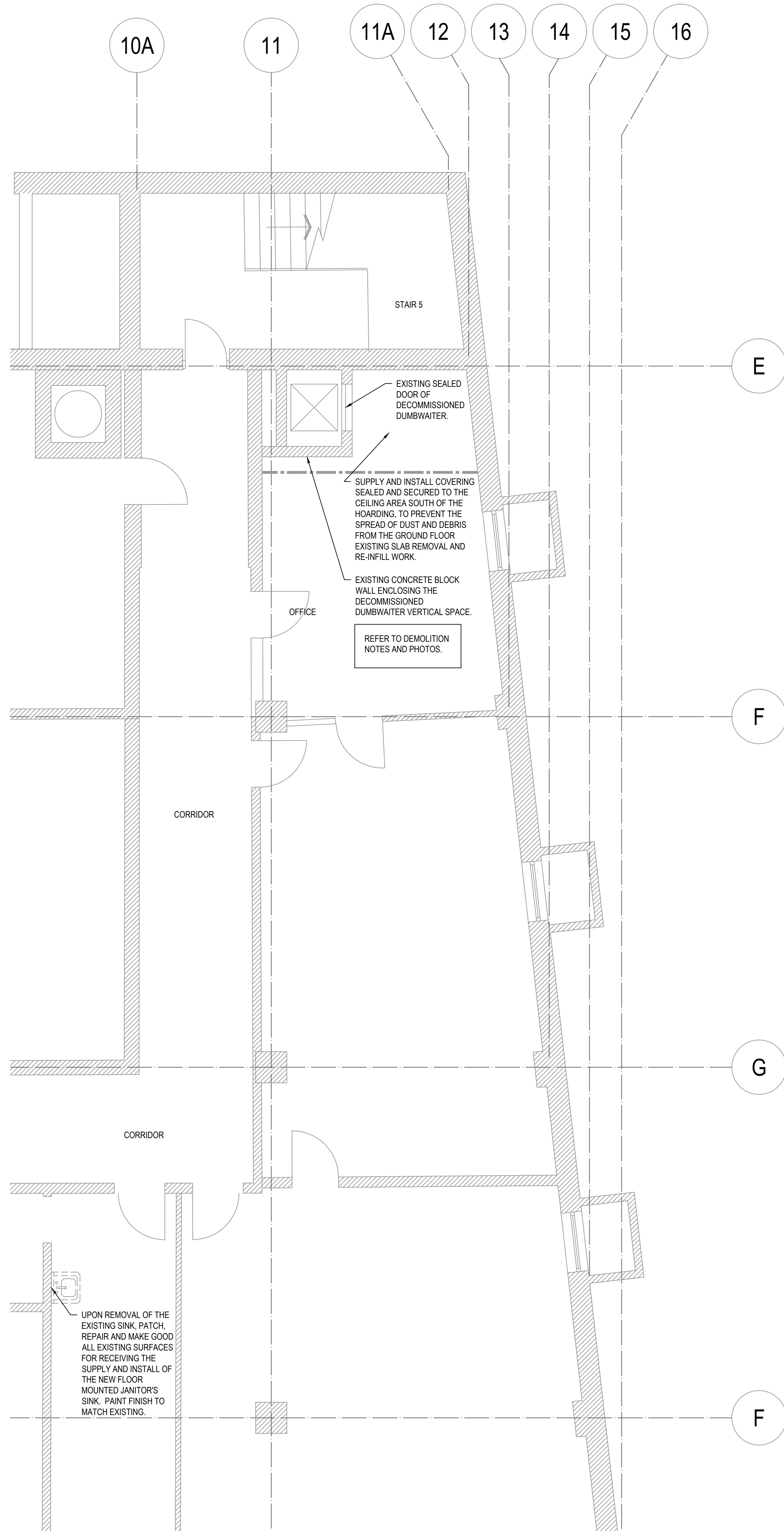

1 PARTIAL DEMOLITION PLAN - BASEMENT
1:50

LEGEND

- DEMOLISH THE EXISTING DRYWALL PARTITION AS REQUIRED TO ENABLE ACCESS FOR EXECUTING SCOPE OF WORK RELATED TO EXISTING FLOOR SLAB DEMOLITION AND INFILL AND INSTALLATION OF NEW MECHANICAL SERVICES. ONCE NEW WORK IS COMPLETED, THE DEMOLISHED PORTION OF THE PARTITION TO BE REPLACED WITH NEW. NOTIFY DEPARTMENTAL REPRESENTATIVE IF ANY WALL MOUNTED ITEMS REQUIRE REMOVAL. ALL SURFACES AND JUNCTIONS TO BE PATCHED, REPAIRED AND MADE GOOD. PAINT FINISH TO MATCH EXISTING.
- APPROXIMATE LOCATION OF FLOOR TO CEILING HOARDING. REFER TO GENERAL NOTE 1.
- APPROXIMATE LOCATION AND EXTENT OF THE EXISTING FLOOR SLAB TO BE REMOVED AND REPLACED WITH NEW. SEE STRUCTURAL. CONTRACTOR IS RESPONSIBLE FOR REVIEWING THE EXTENT OF THE EXISTING INFILL TO BE REMOVED. REFER TO DEMOLITION NOTES FOR FURTHER DETAILS.

GENERAL NOTES FOR DEMOLITION

AT LOCATIONS OUTSIDE DEMISING WALLS OF GROUND FLOOR TENANT SPACE AND AT DECOMMISSIONED DUMBWAITER LOCATION

- HOARDING (APPLIES TO BASEMENT, SECOND FLOOR AND ROOF):
 - SUPPLY AND INSTALL A FLOOR TO CEILING HOARDING TO ENCLOSE THE AREA OF WORK. ENSURE THAT ALL JUNCTIONS ARE SEALED TO PREVENT THE SPREAD OF DUST AND DEBRIS TO THE ADJACENT PUBLIC SPACES OR OFFICES. A MINIMUM 1100MM CLEARANCE IN THE CORRIDOR TO BE MAINTAINED AT ALL TIMES. HOARDING TO INCLUDE AN ACCESS DOOR IF REQUIRED FOR CONTRACTOR ACCESS TO THE WORKSPACE, BUT TO NOT IMPEDE ON A BUILDING OCCUPANT'S PATH OF TRAVEL OR SAFETY. HOARDING SHALL NOT OBSTRUCT THE EXIT PATH NOR THE EXIT DOOR. CONTRACTOR IS RESPONSIBLE FOR PROVIDING A MINIMUM 45 MINUTE FIRE SEPARATION AT THE FLOOR ASSEMBLY WHEN NEW OPENINGS AT THE FLOOR ARE EXPOSED DURING CONSTRUCTION.
- EXISTING FLOOR SLAB INFILL (APPLIES TO GROUND AND SECOND FLOORS):
 - EXISTING FLOOR SLAB INFILL (COMBINATION COMBUSTIBLE AND NON-COMBUSTIBLE CONSTRUCTION) TO BE REMOVED AND REPLACED WITH NEW NON-COMBUSTIBLE CONSTRUCTION. NEW SLAB INFILL TO ALLOW FOR MECHANICAL SERVICE PENETRATIONS. REFER TO MECHANICAL. REFER TO STRUCTURAL FOR DETAILS OF THE NEW FLOOR ASSEMBLY. CONTRACTOR IS RESPONSIBLE FOR REVIEWING THE EXTENT OF THE EXISTING INFILL TO BE REMOVED. CONTRACTOR TO PERFORM AN X-RAY INVESTIGATION AT THE EXISTING SLAB LOCATIONS PRIOR TO DEMOLITION AND CORING. PROVIDE FIRESTOPPING AT ALL PENETRATIONS AND JUNCTIONS TO MAINTAIN A MINIMUM 45 MINUTE FIRE RESISTANCE RATING AT THE FLOOR ASSEMBLY.
- FINISHES (APPLIES TO BASEMENT, GROUND AND SECOND FLOORS):
 - EXISTING CARPET TILE FLOORING AND BASE THAT WAS REQUIRED TO BE REMOVED FOR THE EXISTING SLAB DEMOLITION AND RE-INFILL, TO BE REPLACED WITH NEW, TO CORRESPOND WITH THAT OF THE EXISTING BASE BUILDING CARPET TILE AT THAT LOCATION.
 - EXISTING ACOUSTICAL CEILING TILES (AND EXISTING GRID IF REQUIRED) THAT WAS REQUIRED TO BE REMOVED FOR THE EXISTING SLAB DEMOLITION AND RE-INFILL, TO BE REINSTALLED. EXISTING CEILING TILES THAT INCUR ANY DAMAGES DURING CONSTRUCTION ARE TO BE REPLACED WITH NEW TO CORRESPOND WITH THAT OF THE EXISTING BASE BUILDING CEILING TILES AT THAT LOCATION. ADJACENT EXISTING DRYWALL BULKHEAD TO BE PROTECTED DURING CONSTRUCTION. PATCH, REPAIR AND MAKE GOOD ANY DAMAGES THAT MAY INCUR DURING CONSTRUCTION. PAINT FINISH TO CORRESPOND WITH THAT OF THE EXISTING BASE BUILDING PAINT FINISH AT THAT LOCATION.
- APPLIES TO ROOF:
 - EXISTING CONCRETE ROOF SLAB TO BE CORED TO ALLOW FOR MECHANICAL SERVICE PENETRATIONS. SEE MECHANICAL. CONTRACTOR TO PERFORM AN X-RAY INVESTIGATION AT THE EXISTING SLAB LOCATIONS PRIOR TO DEMOLITION AND CORING. PATCH, REPAIR, SEAL AND FIRESTOP ALL PENETRATIONS, OPENINGS AND CUTS AT THE ROOF SLAB. FIRESTOPPING AT ALL PENETRATIONS AND JUNCTIONS TO MAINTAIN A MINIMUM 45 MINUTE FIRE RESISTANCE RATING AT THE ROOF SLAB.
 - CUT OPENING IN EXISTING ROOFTOP ENCLOSURE SIDE WALL (STONE CLADDED) TO ALLOW FOR MECHANICAL SERVICE PENETRATIONS. PATCH, REPAIR AND MAKE GOOD ANY DAMAGES THAT MAY INCUR DURING CONSTRUCTION. MGAT, TYPICAL.
- RETURN ANY EXISTING BUILDING COMPONENTS THAT HAVE BEEN REMOVED SUCH AS EXISTING SIGNS, TO BE SALVAGED AND RETURNED TO DEPARTMENTAL REPRESENTATIVE.



09		
08		
07		
06		
05		
04		
03	ISSUED FOR TENDER	2016.10.11
02	ISSUED FOR TENDER REVIEW	2016.09.02
01	ISSUED FOR 99% REVIEW	2016.07.29
revision		date

Do not scale drawings.
Verify all dimensions and conditions on site and immediately
notify the departmental representative of all discrepancies.

A	Detail No. No. du détail
B	drawing no. - where detail required dessin no. - où détail exigé
C	drawing no. - where detailed dessin no. - où détaillé

project title
titre du projet

TENANT FIT UP FOR
TRANSPORT CANADA
32 CHURCH STREET
ST. CATHARINES, ONTARIO

drawing title
titre du dessin
PARTIAL DEMOLITION PLANS AT
DECOMMISSIONED DUMBWAITER
BASEMENT, SECOND FL, ROOF

drawn by
dessiné par

ES

designed by
conc par

CEH

approved by
approuvé par

JT

bid
offre

project manager
administrateur
de projets

project date
date du projet

2016.10.11

project no.
no. du projet

R.077633.042

drawing no.
dessiné no.

A101

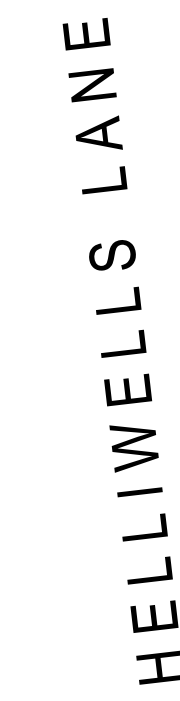

GENERAL NOTE:
REFER TO MECHANICAL AND ELECTRICAL FOR EXTENT OF ITEMS TO BE
REMOVED AND EXISTING TO REMAIN.

DEMOLITION REFLECTED CEILING PLAN NOTES

(A1)	EXISTING ACT CEILING TILE AND GRID TO BE DEMOLISHED. MGAT.
(A2)	EXISTING G1WB BULKHEAD TO BE DEMOLISHED. MGAT.
(A3)	EXISTING ACT TO BE SELECTIVELY DEMOLISHED AS REQUIRED TO COORDINATE WITH NEW ARCHITECTURAL, MECHANICAL AND ELECTRICAL WORK.
(A4)	EXISTING G1WB BULKHEAD TO REMAIN, PROTECT IN PLACE.

GENERAL NOTES:

1. PATCH AND MAKE GOOD ALL SURFACES AFFECTED BY DEMOLITION AND PREPARE FOR NEW FINISHES AND CONSTRUCTION.
2. ANY EXISTING CEILINGS AND SERVICES INDICATED AS TO REMAIN THAT HAVE BEEN DAMAGED AS A RESULT OF ANY DEMOLITION WORK, IS TO BE REPI ACFD WITH NFW.

 Public Works and
Government Services Canada
Architectural and Engineering Services
Ontario Region

Travaux publics et
Services gouvernementaux Canada

Services d'architecture et de génie
Région de l'Ontario

TAYLOR HAZELL ARCHITECTS
333 Adelaide Street West , 5th Floor
Toronto ON M5V 1R5 www.taylorhazell.com
p. 416.862.2694 f. 416.862.8401

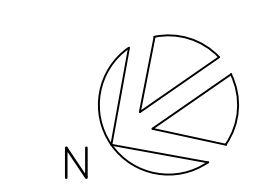
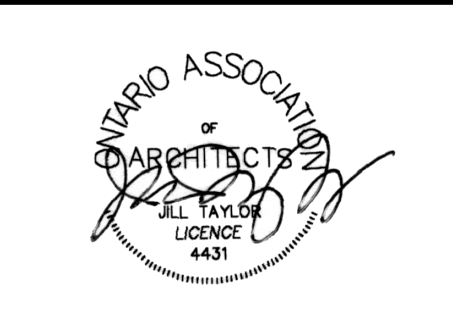

09		
08		
07	ISSUED FOR TENDER	2016.10.11
06	ISSUED FOR TENDER REVIEW	2016.09.02
05	ISSUED FOR 99% REVIEW	2016.07.29
04	ISSUED FOR COSTING	2016.07.07
03	ISSUED FOR 66% REVIEW	2016.06.10
02	ISSUED FOR COORDINATION	2016.05.31
01	ISSUED FOR COORDINATION	2016.05.05
revision		date

Do not scale drawings.
Verify all dimensions and conditions on site and immediately
notify the departmental representative of all discrepancies.

	A	Detail No. No. du détail
	B	drawing no. — where detail required dessin no. — où détail exigé
	C	drawing no. — where detailed dessin no. — où détaillé

project title titre du projet

TENANT FIT UP FOR
TRANSPORT CANADA
32 CHURCH STREET
ST. CATHARINES, ONTARIO

drawing title
titre du dessin

DEMOLITION
REFLECTED CEILING PLAN —
GROUND FLOOR

drawn by
dessiné par ES

designed by conc par	CEH
-------------------------	-----

approved by approuvé par	JT
-----------------------------	----

bid	project manager
offre	administrateur de projets

project date date du projet	2016.10.11
--------------------------------	------------

project no. no. du projet	R.077633.042
------------------------------	--------------

drawing no.
dessine no. A200

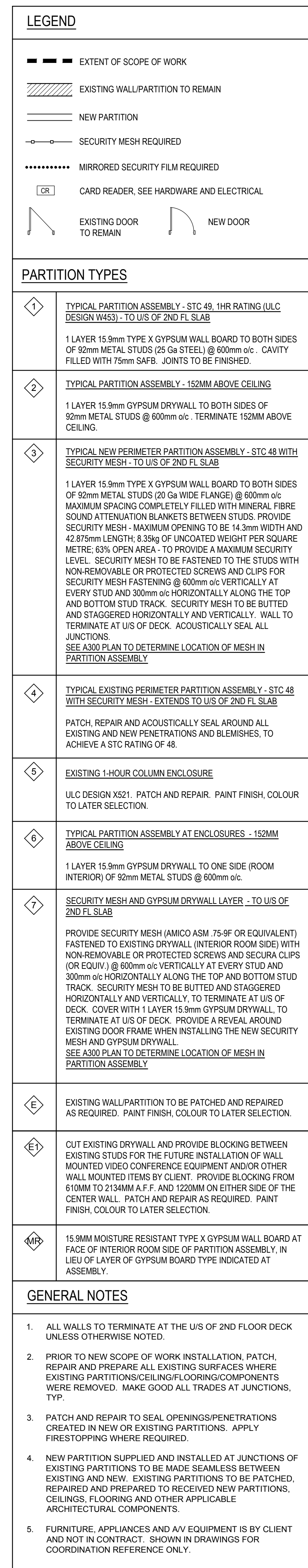

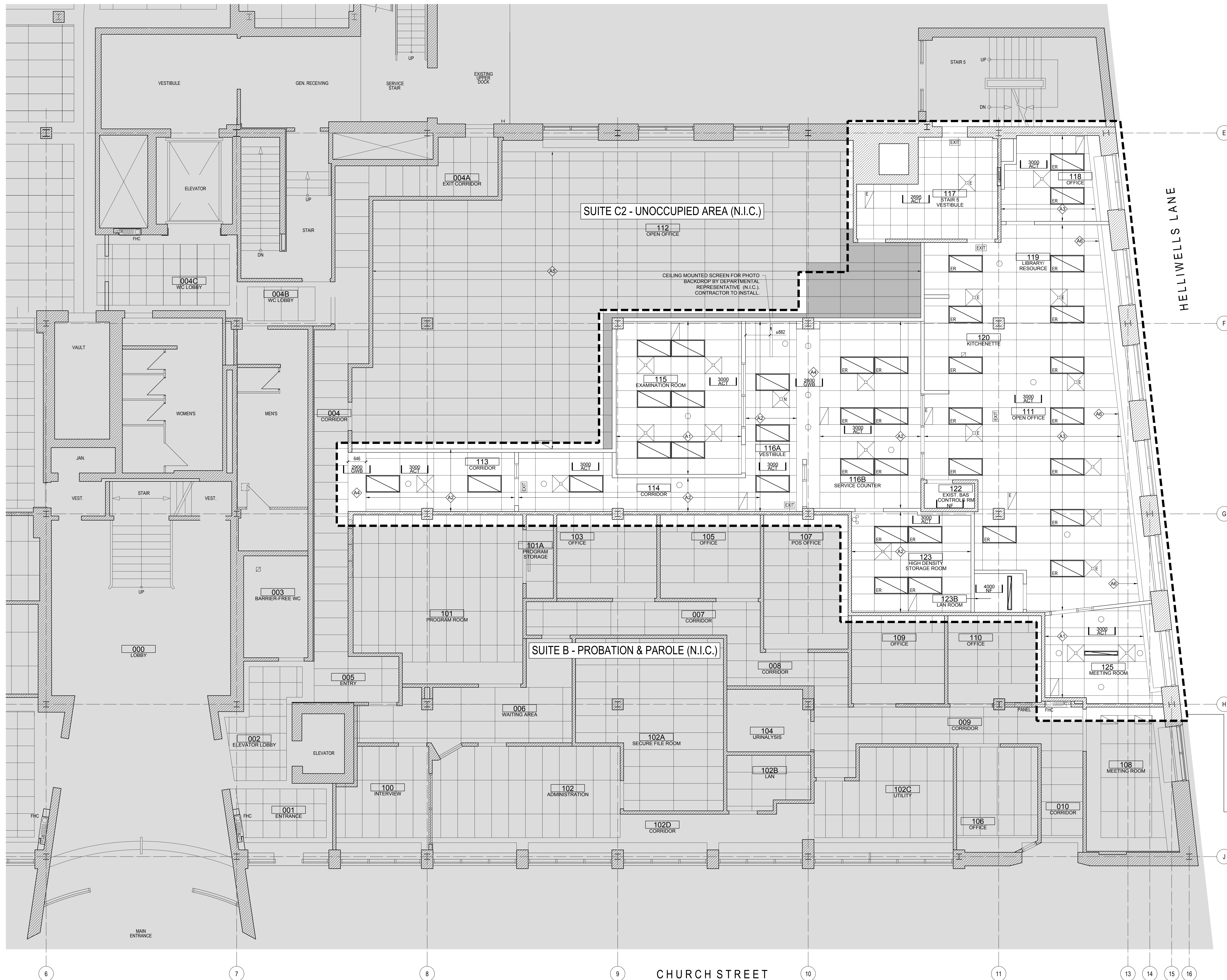

NEW REFLECTED CEILING PLAN LEGEND

- | | |
|--|---|
| --- EXTENT OF SCOPE OF WORK | ○ NEW POT LIGHT, SEE ELEC |
| ▨ EXISTING WALL/ PARTITION TO REMAIN | ⊕ NEW EMERGENCY LIGHTS, SEE ELEC |
| ▭ NEW PARTITION | EXIT NEW EXIT SIGN, SEE ELEC |
| ▨ NEW FLUORESCENT LIGHT FIXTURE (UNLESS OTHERWISE NOTED, SEE ELEC) | ⊕ NEW SUPPLY AIR DIFFUSERS (UNLESS OTHERWISE NOTED, SEE MECH) |
| ▨ CEILING GRID AND TILES TO BE REINSTATED | ⊕ NEW RETURN AIR DIFFUSERS (UNLESS OTHERWISE NOTED, SEE MECH) |
| 3000 ACT NEW CEILING HEIGHT | |

GENERAL NOTE:
REFER TO MECHANICAL AND ELECTRICAL FOR EXTENT OF NEW,
EXISTING TO REMAIN, AND EXISTING TO BE RELOCATED.

ABBREVIATIONS

- | | | | |
|-----|-------------------------|--------|-------------------|
| NF | - NO FINISH | N.I.C. | - NOT IN CONTRACT |
| FHC | - FIRE HOSE CABINET | | |
| ACT | - ACOUSTIC CEILING TILE | | |
| GWB | - GYPSUM WALL BOARD | | |
| E | - EXISTING | | |
| ER | - EXISTING RELOCATED | | |

CEILING TYPES

- | | |
|----|--|
| A1 | NEW GWB BACKED ACT CEILING TILE AND GRID WITH STC 48 RATING |
| A2 | NEW ACT CEILING TILE & GRID |
| A3 | NEW ACT CEILING TILE WITH SELECTIVE GRID REPAIR WHERE APPLICABLE |
| A4 | NEW GWB BULKHEAD |
| A5 | EXISTING TO REMAIN, CUT AND PATCH TO COORDINATE WITH NEW WALL PARTITIONS |
| A6 | PATCH AND REPAIR EXISTING GWB BULKHEAD |



09		
08		
07	ISSUED FOR TENDER	2016.10.11
06	ISSUED FOR TENDER REVIEW	2016.09.02
05	ISSUED FOR 99% REVIEW	2016.07.29
04	ISSUED FOR COSTING	2016.07.07
03	ISSUED FOR 65% REVIEW	2016.06.10
02	ISSUED FOR COORDINATION	2016.05.31
01	ISSUED FOR COORDINATION	2016.05.05
revision		date

Do not scale drawings.
Verify all dimensions and conditions on site and immediately
notify the departmental representative of all discrepancies.

A	Detail No.
B	No. du détail
C	drawing no. - where detail required dessin no. - où détail exigé
C	drawing no. - where detailed dessin no. - où détaillé

project title
titre du projet

TENANT FIT UP FOR
TRANSPORT CANADA
32 CHURCH STREET
ST. CATHARINES, ONTARIO

drawing title
titre du dessin
NEW REFLECTED CEILING
PLAN - GROUND FLOOR

drawn by
dessiné par
ES

designed by
conc par
CEH

approved by
approuvé par
JT

by
site
project manager
administrateur
de projets

project date
date du projet
2016.10.11

project no.
no. du projet
R.077633.042

drawing no.
dessiné no.
A400

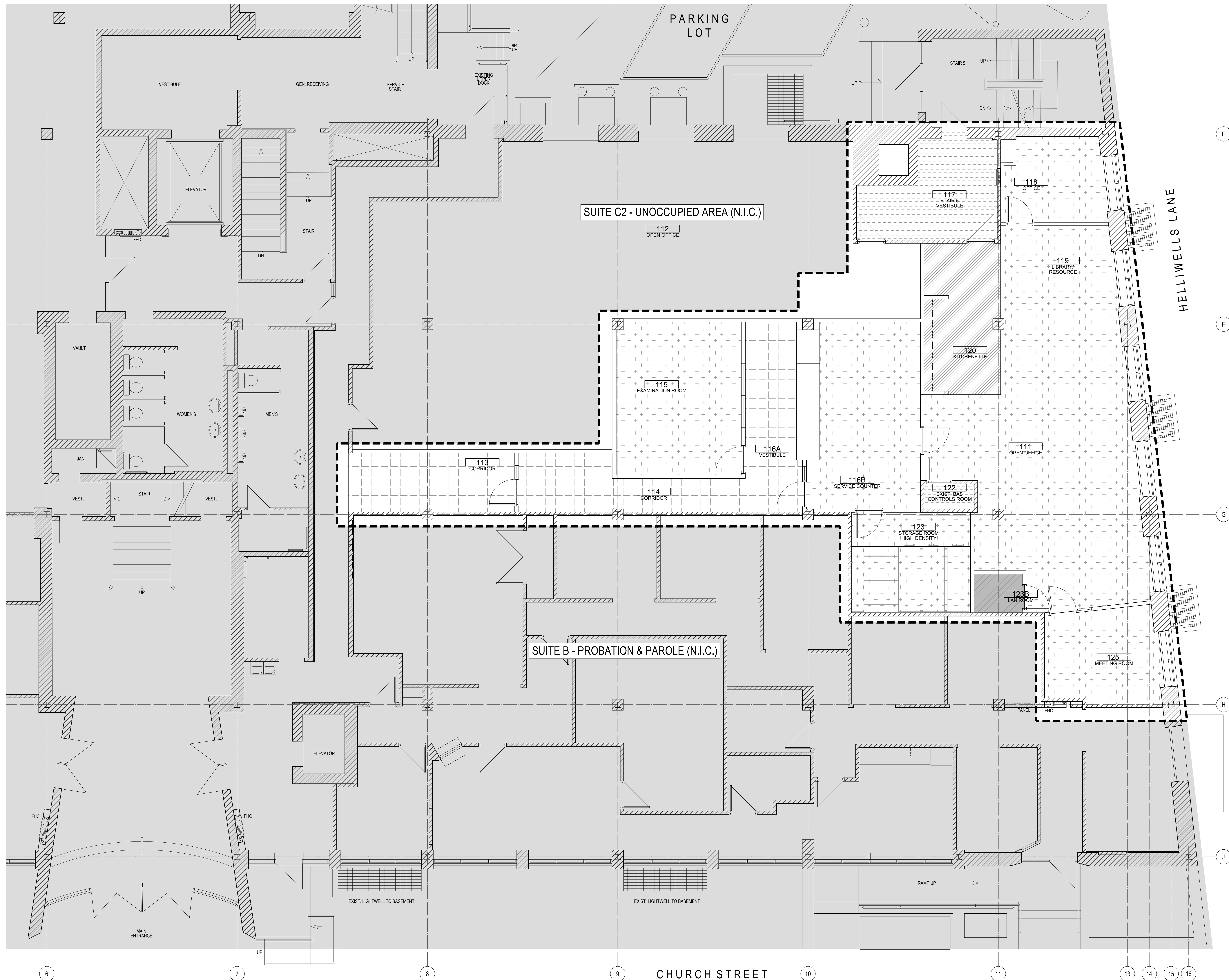

FLOOR FINISHES PLAN LEGEND

- CARPET TILE TO BE INSTALLED WITH TAPE OR TACKABLE TAPE ADHESIVE. GLUE IS NOT ACCEPTABLE AS AN ADHESIVE.
- CERAMIC TILE
- RESILIENT FLOORING - VCT
- RESILIENT FLOORING - STATIC DISSIPATIVE VCT
- EXISTING FLOORING TO REMAIN

FLOOR FINISHES PLAN NOTES

- ANY SCUFFS AND/OR DAMAGES INCURRED TO EXISTING FLOORING DURING CONSTRUCTION TO BE REPLACED WITH NEW TO CORRESPOND WITH THAT OF THE EXISTING BASE BUILDING FLOOR FINISH AT THAT LOCATION.
- TO LEVEL THE TRANSITION BETWEEN FLOORING TYPES AT THE JUNCTIONS, SUPPLY AND INSTALL A STAINLESS STEEL TRANSITIONAL CAP STRIP AND APPLY A TRANSITION LEVELER STRIP TO BELOW THE THINNER FLOOR FINISH.
- NEW FLOORING TO BE SUPPLIED AND INSTALLED AT HIGH DENSITY FILING SYSTEM PLATFORM. REFER TO LEGEND AND DRAWING FOR FLOORING TYPE. CONTRACTOR TO COORDINATE INSTALLATION.
- REFER TO SPECIFICATIONS FOR FURTHER DETAILS OF THE FLOORING REQUIREMENTS.

TAYLOR HAZELL ARCHITECTS

333 Adelaide Street West, 5th Floor
Toronto ON M5V 1R5 www.taylorhazell.com
p. 416.862.2994 f. 416.862.8401



09		
08		
07		
06		
05		
04		
03		
02	ISSUED FOR TENDER	2016.10.11
01	ISSUED FOR TENDER REVIEW	2016.09.02
revision		date

Do not scale drawings.
Verify all dimensions and conditions on site and immediately
notify the departmental representative of all discrepancies.

A	Detail No.
B	No. du détail
C	drawing no. - where detail required dessin no. - où détail exigé
C	drawing no. - where detailed dessin no. - où détaillé

project title
titre du projet

TENANT FIT UP FOR
TRANSPORT CANADA
32 CHURCH STREET
ST. CATHARINES, ONTARIO

drawing title
titre du dessin
FLOOR FINISHES PLAN -
GROUND FLOOR

drawn by
dessiné par

ES

designed by
conc par

CEH

approved by
approuvé par

JT

big
titre

project manager
administrateur
de projets

project date
date du projet

2016.10.11

project no.
no. du projet

R.077633.042

drawing no.
dessiné no.

A401

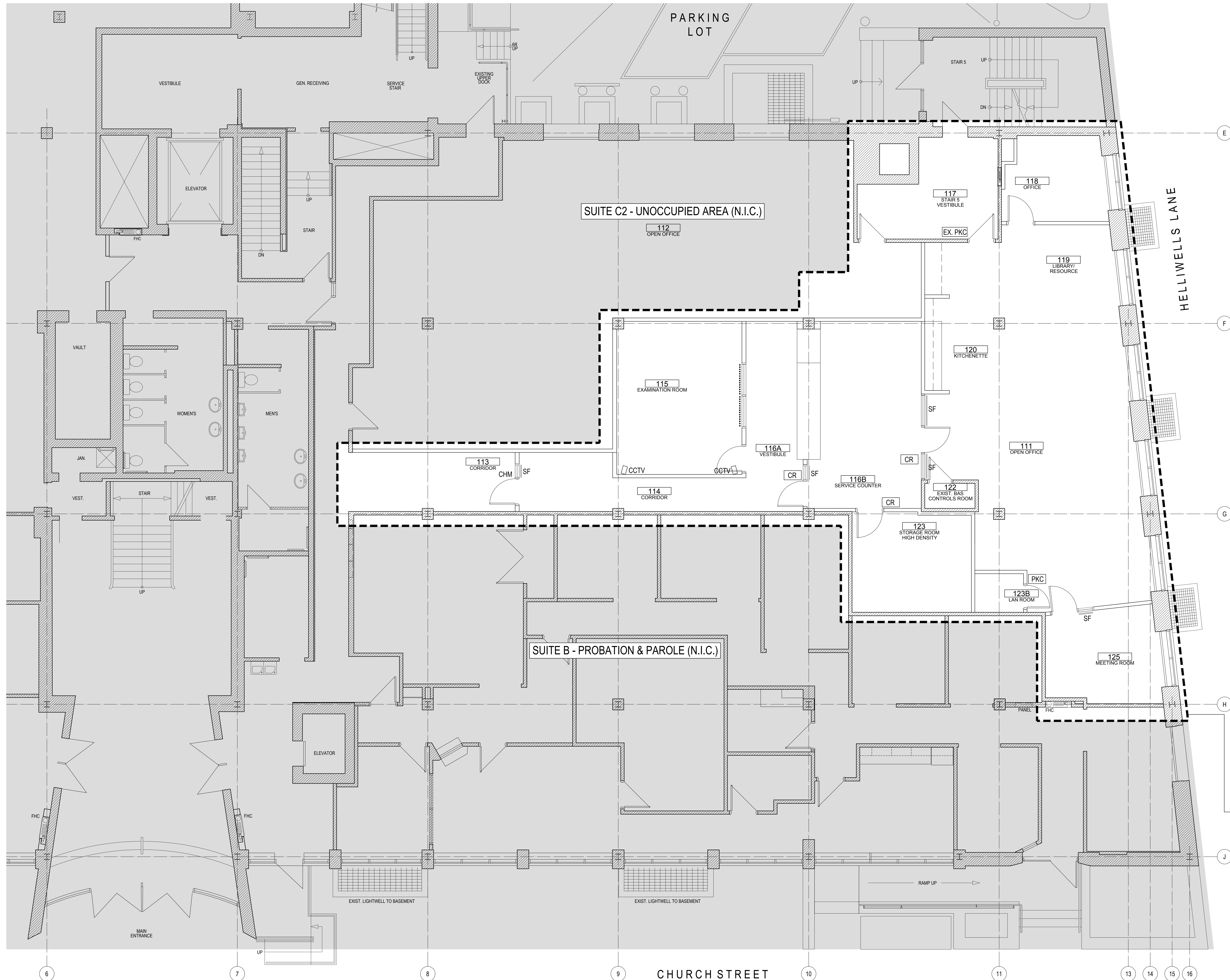

SECURITY PLAN LEGEND

- CR CARD READER
PKC PUNCH KEY COMBINATION LOCK
EX. PKC EXISTING PUNCH KEY COMBINATION LOCK
ONE-WAY MIRROR FILM ON INTERIOR GLAZING
SF SECURITY FILM ON INTERIOR GLAZING
CCTV EXISTING CCTV CAMERA BY DEPARTMENTAL REPRESENTATIVE
CHM DOOR CHIME - ALERTS DEPARTMENTAL REPRESENTATIVES AT THE SERVICE COUNTER AREA UPON THE OPENING OF DOOR 113

SECURITY PLAN NOTES

1. SECURITY RELATED ITEMS SHOWN ON THE DRAWING ARE A COMPILATION OF ITEMS THAT ARE SHOWN ON OTHER DRAWINGS.
2. REFER TO ALL APPLICABLE DRAWINGS AND SPECIFICATIONS (INCLUDING ARCHITECTURAL, DOOR HARDWARE, ELECTRICAL) FOR FURTHER DETAILS PERTAINING TO SECURITY RELATED REQUIREMENTS.



09		
08		
07		
06		
05		
04		
03		
02	ISSUED FOR TENDER	2016.10.11
01	ISSUED FOR TENDER REVIEW	2016.09.02
revision		date

Do not scale drawings.
Verify all dimensions and conditions on site and immediately
notify the departmental representative of all discrepancies.

A	Detail No.
B	No. du détail
C	drawing no. - where detail required dessin no. - où détail exigé
	drawing no. - where detailed dessin no. - où détaillé

project title
titre du projet

TENANT FIT UP FOR
TRANSPORT CANADA
32 CHURCH STREET
ST. CATHARINES, ONTARIO

drawing title
titre du dessin
SECURITY PLAN -
GROUND FLOOR

drawn by
dessiné par

ES

designed by
conc par

CEH

approved by
approuvé par

JT

big
titre

project manager
administrateur
de projets

project date
date du projet

2016.10.11

project no.
no. du projet

R.077633.042

drawing no.
dessiné no.

A402

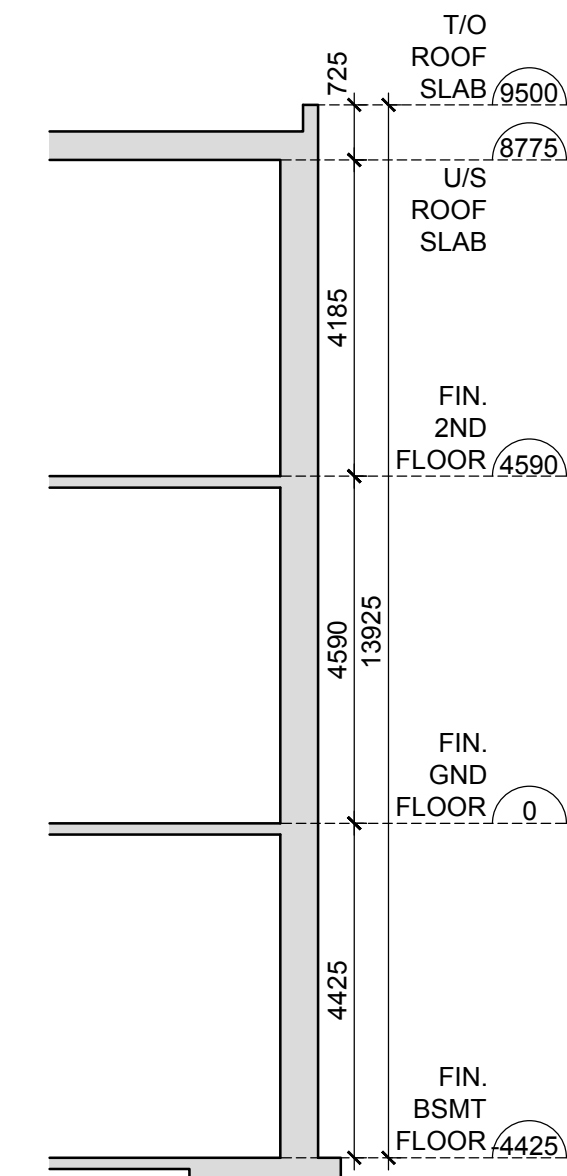

3 KEY SECTION
A500 1:100

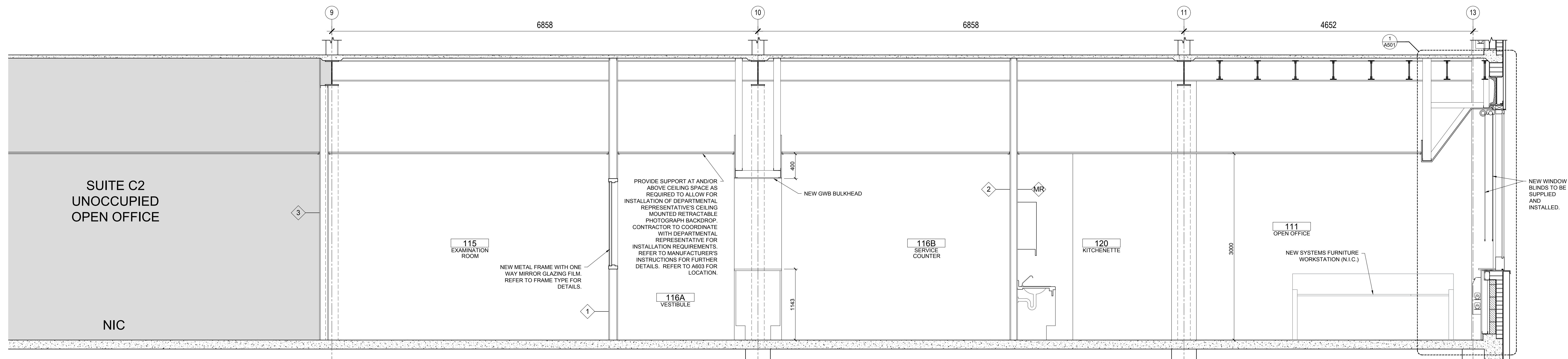

2 SECTION THROUGH OPEN OFFICE LOOKING SOUTH - GROUND FLOOR
A500 1:25

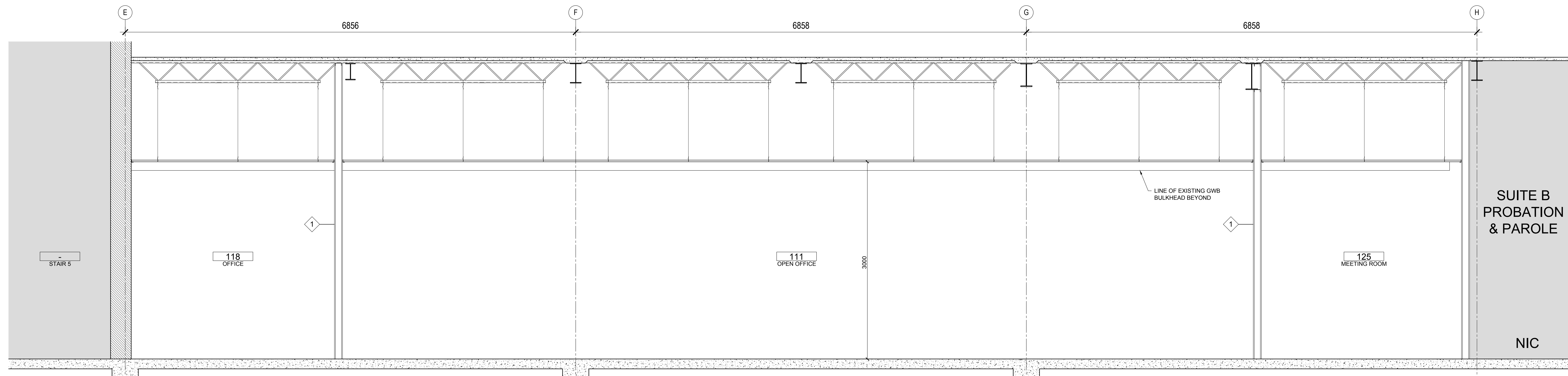

1 SECTION THROUGH OPEN OFFICE LOOKING WEST - GROUND FLOOR
A500 1:25

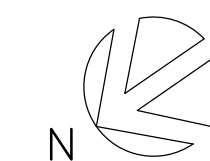

07	ISSUED FOR TENDER	2016.10.11
06	ISSUED FOR TENDER REVIEW	2016.09.02
05	ISSUED FOR 99% REVIEW	2016.07.29
04	ISSUED FOR COSTING	2016.07.07
03	ISSUED FOR 66% REVIEW	2016.06.10
02	ISSUED FOR COORDINATION	2016.05.31
01	ISSUED FOR COORDINATION	2016.05.05
revision		date

Do not scale drawings.
Verify all dimensions and conditions on site and immediately
notify the departmental representative of all discrepancies.

A	Detail No. No. du détail
B	drawing no. - where detail required dessin no. - où détail requis
C	drawing no. - where detailed dessin no. - où détaillé

project title
titre du projet

TENANT FIT UP FOR
TRANSPORT CANADA
32 CHURCH STREET
ST. CATHARINES, ONTARIO

drawing title
titre du dessin
OVERALL SECTIONS-
GROUND FLOOR

drawn by
dessiné par
ES

designed by
conc par
CEH

approved by
approuvé par
JT

bit
titre
project manager
administrateur
de projets

project date
date du projet
2016.10.11

project no.
no. du projet
R.077633.042

drawing no.
dessiné no.
A500

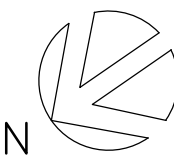

07	ISSUED FOR TENDER	2016.10.11
06	ISSUED FOR TENDER REVIEW	2016.09.02
05	ISSUED FOR 99% REVIEW	2016.07.29
04	ISSUED FOR COSTING	2016.07.07
03	ISSUED FOR 66% REVIEW	2016.06.10
02	ISSUED FOR COORDINATION	2016.05.31
01	ISSUED FOR COORDINATION	2016.05.05
revision		date

Do not scale drawings.
Verify all dimensions and conditions on site and immediately
notify the departmental representative of all discrepancies.

A	Detail No.
B	drawing no. - where detail required
C	drawing no. - where detailed

project title
titre du projet

TENANT FIT UP FOR
TRANSPORT CANADA
32 CHURCH STREET
ST. CATHARINES, ONTARIO

drawing title
titre du dessin
**WALL SECTION AND INTERIOR
ELEVATIONS – GROUND FLOOR**

drawn by
dessiné par
ES

designed by
conc par
CEH

approved by
approuvé par
JT

by
site
project manager
administrateur
de projets

project date
date du projet
2016.10.11

project no.
no. du projet
R.077633.042

drawing no.
dessiné no.
A501

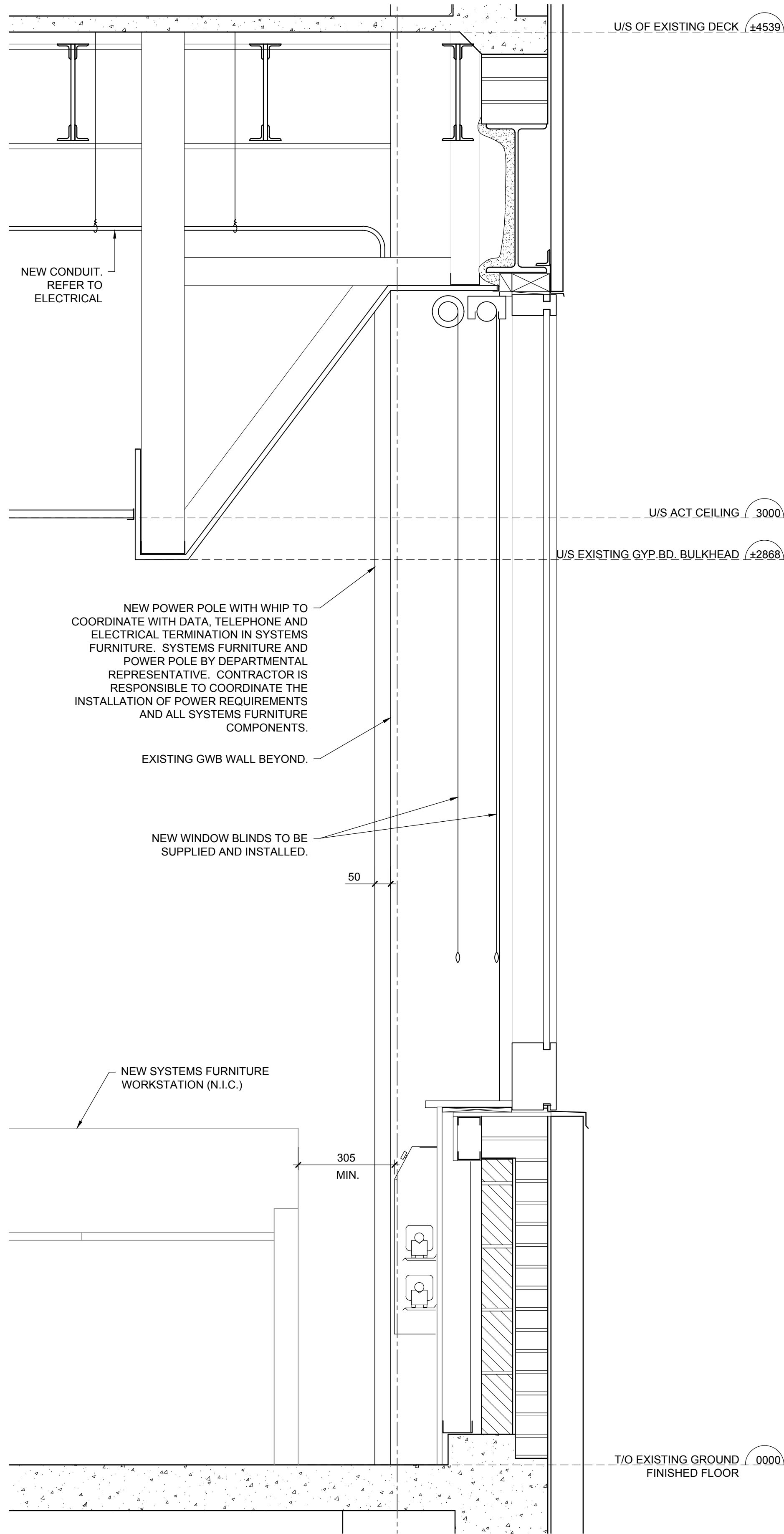

1 WEST EXTERIOR WALL SECTION
1:10

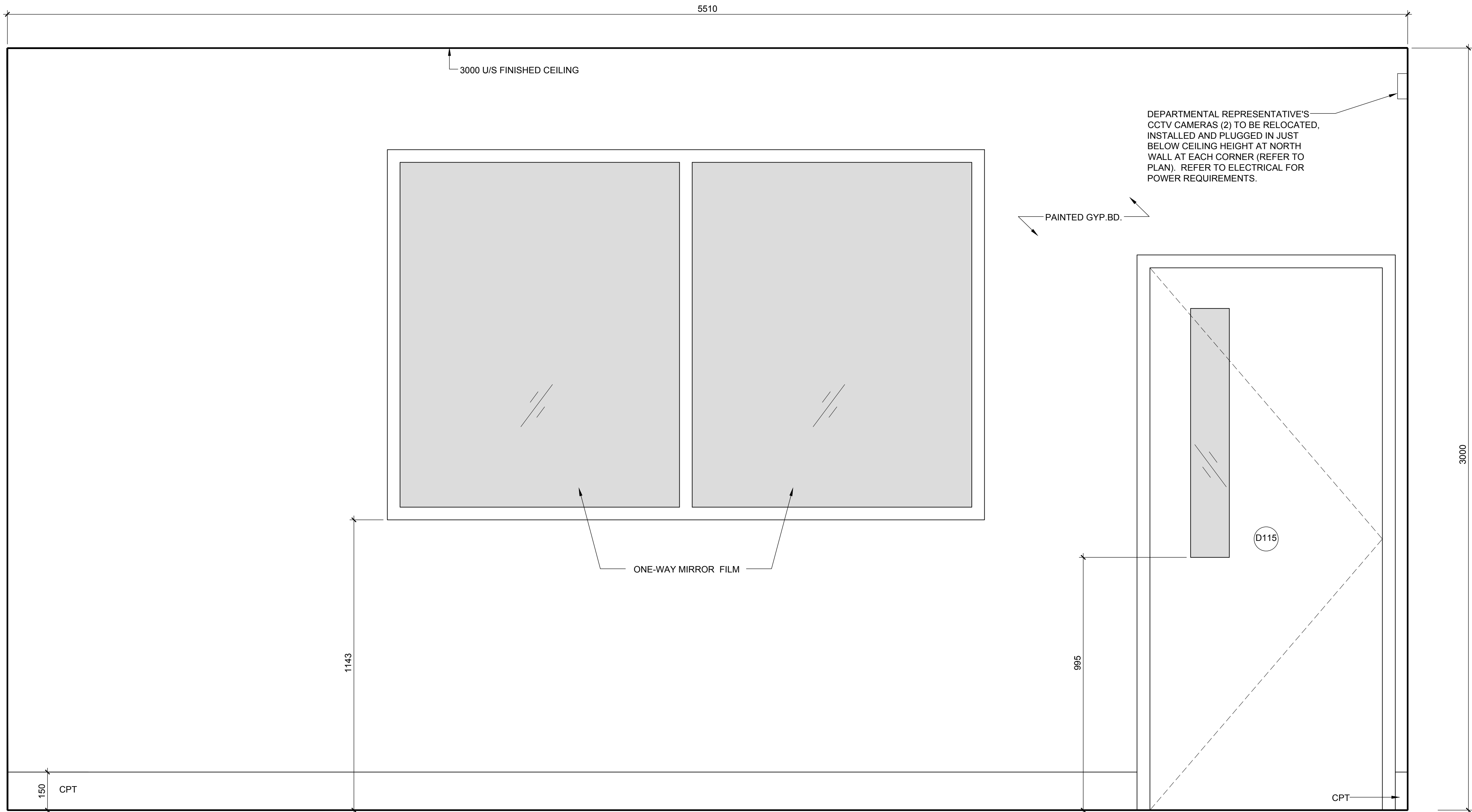

2 INTERIOR ELEVATION - EXAM ROOM (WEST)
1:10

ENSURE BLOCKING IS PROVIDED AT ALL PARTITION LOCATIONS WITH WALL MOUNTED MILLWORK COMPONENTS, TYP.



Do not scale drawings.
Verify all dimensions and conditions on site and immediately
notify the departmental representative of all discrepancies.

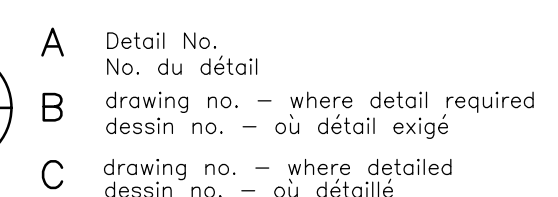

project title	
titre du projet	

TENANT FIT UP FOR
TRANSPORT CANADA
32 CHURCH STREET
ST. CATHARINES, ONTARIO

drawing title
titre du dessin

drawn by
dessine par ES

designed by
conc par

approved by approuvé par	JT
bid offre	project manager administrateur de projets

project date date du projet	2016.10.11
--------------------------------	------------

project no. no. du projet	R.077633.042
------------------------------	--------------

drawing no.
dessine no.

A600

ENSURE BLOCKING IS PROVIDED AT ALL PARTITION LOCATIONS WITH WALL MOUNTED MILLWORK COMPONENTS. TYP.



07	ISSUED FOR TENDER	2016.10.11
06	ISSUED FOR TENDER REVIEW	2016.09.02
05	ISSUED FOR 99% REVIEW	2016.07.29
04	ISSUED FOR COSTING	2016.07.07
03	ISSUED FOR 66% REVIEW	2016.06.10
02	ISSUED FOR COORDINATION	2016.05.31
01	ISSUED FOR COORDINATION	2016.05.31
revision		date

Do not scale drawings.
Verify all dimensions and conditions on site and immediately notify the departmental representative of all discrepancies.



A	Detail No. No. du détail
B	drawing no. — where detail required dessin no. — où détail exigé
C	drawing no. — where detailed dessin no. — où détaillé

project title	
titre du projet	

RENOVATION AND FIT UP FOR
TRANSPORT CANADA
32 CHURCH STREET
ST. CATHARINES, ONTARIO

drawing title
titre du dessin

MILLWORK PLANS, SECTIONS,
ELEVATIONS

drawn by
dessine par ES

designed by conc par	CE
-------------------------	----

approved by approuvé par	JT
-----------------------------	----

bid	project manager
offre	administrateur de projets

project date	2016.10.11
date du projet	

R.077633.042

dessine no. A601

GENERAL NOTE

ENSURE BLOCKING IS PROVIDED AT ALL PARTITION LOCATIONS WITH WALL MOUNTED MILLWORK COMPONENTS, TYP.



07	ISSUED FOR TENDER	2016.10.11
06	ISSUED FOR TENDER REVIEW	2016.09.02
05	ISSUED FOR 99% REVIEW	2016.07.29
04	ISSUED FOR COSTING	2016.07.07
03	ISSUED FOR 66% REVIEW	2016.06.10
02	ISSUED FOR COORDINATION	2016.05.31
01	ISSUED FOR COORDINATION	2016.05.05
revision		date

Do not scale drawings.
Verify all dimensions and conditions on site and immediately
notify the departmental representative of all discrepancies.

A	Detail No. No. du détail
B	drawing no. - where detail required dessin no. - où détail exigé
C	drawing no. - where detailed dessin no. - où détaillé

project title
titre du projet

RENOVATION AND FIT UP FOR
TRANSPORT CANADA
32 CHURCH STREET
ST. CATHARINES, ONTARIO

drawing title
titre du dessin
MILLWORK PLANS, SECTION,
ELEVATIONS

drawn by
dessiné par
ES

designed by
conc par
CEH

approved by
approuvé par
JT

by
titre
project manager
administrateur
de projets

project date
date du projet
2016.10.11

project no.
no. du projet
R.077633.042

drawing no.
dessiné no.
A602

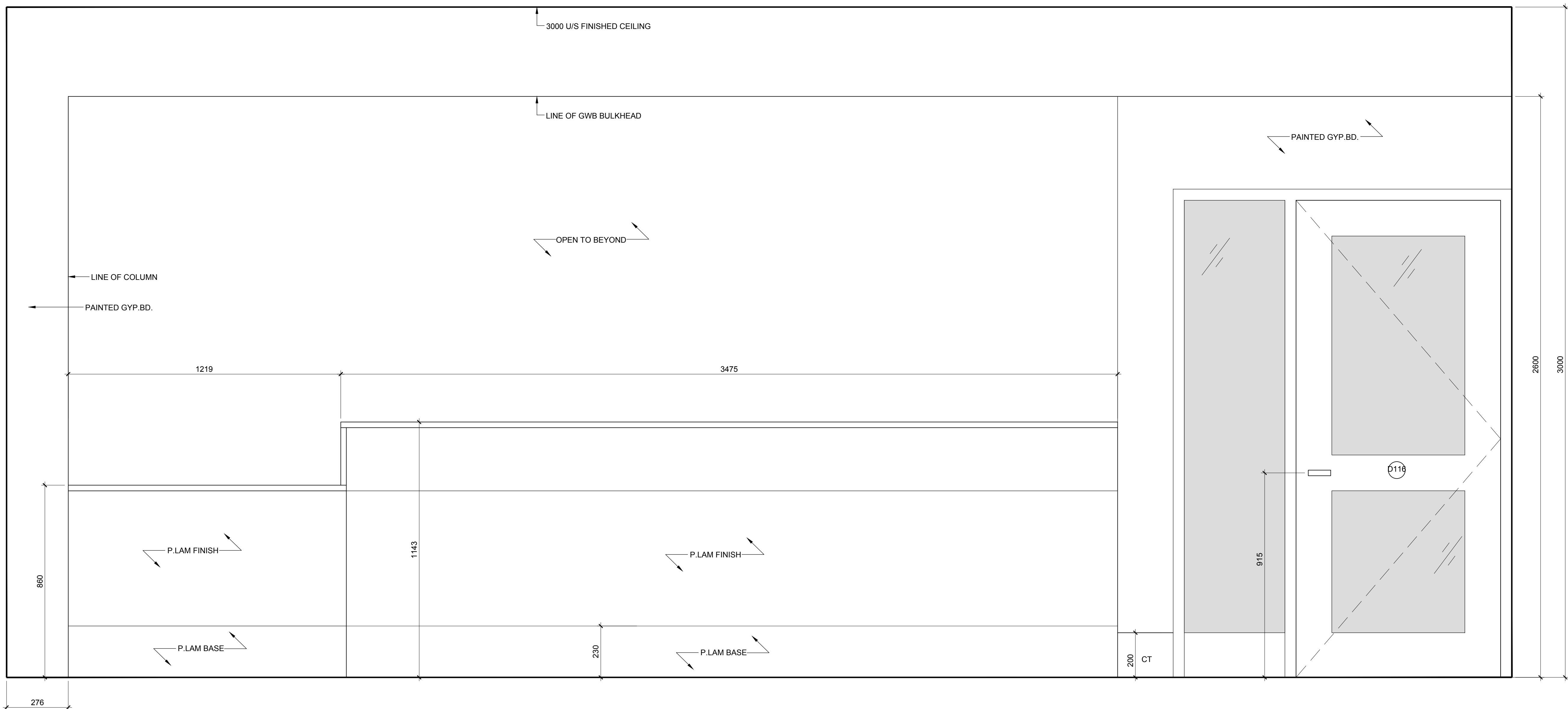

1
A602 MILLWORK ELEVATION - SERVICE COUNTER PUBLIC SIDE
1:10

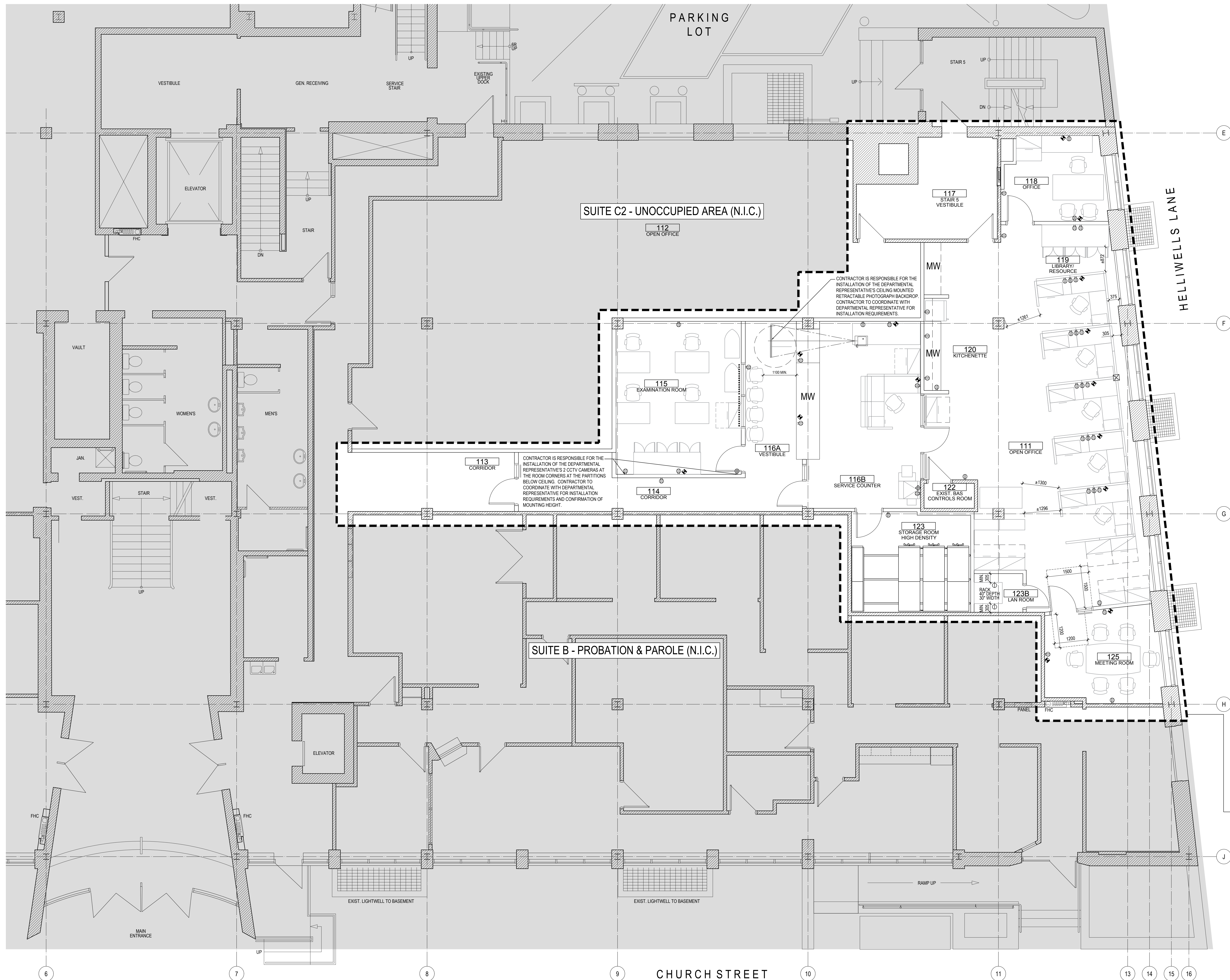

FURNITURE PLAN LEGEND

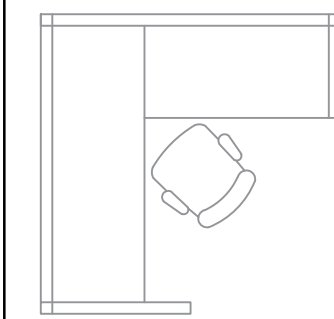

WORKSTATION / FURNITURE N.I.C.
ALL FURNITURE, SEATING, APPLIANCES
AND AV EQUIPMENT SHOWN ON THIS
DRAWING IS NOT IN CONTRACT, TO BE
SUPPLIED BY THE DEPARTMENTAL
REPRESENTATIVE, UNLESS NOTED
OTHERWISE, TYPICAL.

POWER OUTLET
DATA AND VOICE OUTLET

ALL ELECTRICAL AND COMMUNICATIONS
SHOWN ON THIS DRAWING IS FOR
INFORMATION PURPOSES ONLY AND NOT
FOR CONSTRUCTION. REFER TO
ELECTRICAL DRAWINGS FOR DETAILS.

ABBREVIATIONS

MW - MILLWORK
N.I.C. - NOT IN CONTRACT

FURNITURE PLAN NOTES

1. ALL FURNITURE, SEATING, APPLIANCES, AND AV EQUIPMENT SHOWN ON THIS DRAWING IS FOR INFORMATION PURPOSES ONLY AND NOT FOR CONSTRUCTION. REFER TO ELECTRICAL DRAWINGS FOR DETAILS.
2. ALL FURNITURE, ELECTRICAL AND COMMUNICATIONS COMPONENTS SHOWN ON THIS DRAWING IS FOR REFERENCE ONLY. REFER TO ELECTRICAL.
3. ELECTRICAL INFORMATION SHOWN ON THIS DRAWING IS FOR REFERENCE ONLY AND NOT FOR CONSTRUCTION. REFER TO ELECTRICAL DRAWINGS FOR ALL ELECTRICAL SCOPE OF WORK.



09		
08		
07		
06		
05		
04		
03		
02	ISSUED FOR TENDER	2016.10.11
01	ISSUED FOR TENDER REVIEW	2016.09.02
revision		date

Do not scale drawings.
Verify all dimensions and conditions on site and immediately
notify the departmental representative of all discrepancies.

A	Detail No.
B	No. du détail
C	drawing no. - where detail required dessin no. - où détail exigé
C	drawing no. - where detailed dessin no. - où détaillé

project title
titre du projet

TENANT FIT UP FOR
TRANSPORT CANADA
32 CHURCH STREET
ST. CATHARINES, ONTARIO

drawing title
titre du dessin
FURNITURE PLAN -
GROUND FLOOR

drawn by
dessiné par ES

designed by
conc par CEH

approved by
approuvé par JT

drawn by
dessiné par project manager
administrateur de projets

project date
date du projet 2016.10.11

project no.
no. du projet R.077633.042

drawing no.
dessiné no. A603

GENERAL NOTES :

1. GENERAL
- 1.1. PROVIDE ALL MATERIAL AND LABOUR REQUIRED FOR THE COMPLETION OF THE WORK. BREAKDOWN OF WORK BY TRADE IS FOR GUIDANCE ONLY AND IS NOT NECESSARILY COMPLETE.
- 1.2. COORDINATE ALL WORK SHOWN ON THE STRUCTURAL DRAWINGS WITH ARCHITECTURAL, MECHANICAL, ELECTRICAL, ALL OTHER DISCIPLINES AND EXISTING CONDITIONS. EXISTING CONDITIONS ARE ASSUMED. REPORT ANY INCONSISTENCIES TO THE DEPARTMENTAL REPRESENTATIVE BEFORE PROCEEDING WITH THE WORK.
- 1.3. MAKE GOOD ALL EXISTING WORK DISTURBED BY THE SHORING OPERATIONS, EXCAVATION AND OTHER CONSTRUCTION PROCEDURES.
- 1.4. DO NOT SCALE THESE DRAWINGS.
- 1.5. SEE ARCHITECTURAL DRAWINGS FOR FIREPROOFING REQUIREMENTS.
2. CODES AND STANDARDS
- 2.1. COMPLY WITH THE REQUIREMENTS OF THE 2015 NATIONAL BUILDING CODE IN FORCE AND THE OCCUPATIONAL HEALTH AND SAFETY ACT AND REGULATIONS FOR CONSTRUCTION PROJECTS.
3. SUBMITTALS
- 3.1. SUBMIT FOR REVIEW BEFORE START OF WORK, 4 COPIES OF SHOP DRAWINGS FOR STRUCTURAL STEEL
- 3.2. SUBMIT CONCRETE MIX DESIGNS BEFORE START OF WORK.
- 3.3. SHOP DRAWINGS FOR STRUCTURAL STEEL SHALL BE SIGNED AND SEALED BY A PROFESSIONAL ENGINEER REGISTERED IN ONTARIO.
- 3.4. REVIEW OF SHOP DRAWINGS IS ONLY FOR GENERAL CONFORMITY WITH STRUCTURAL CONTRACT DOCUMENTS AND SPECIFICATIONS. COMMENTS MADE ON THE SHOP DRAWINGS PRIOR TO THE REVIEW DO NOT RELIEVE THE CONTRACTOR FROM COMPLIANCE WITH THE REQUIREMENTS OF THE STRUCTURAL CONTRACT DOCUMENTS AND SPECIFICATIONS, NOR DO THEY AUTHORIZE ANY CHANGES TO THE CONTRACT. REVIEW OF A SPECIFIC ITEM SHALL NOT INCLUDE REVIEW OF AN ASSEMBLY OF WHICH THE ITEM IS A COMPONENT.
- 3.5. AFTER REVIEW, SHOP DRAWINGS WILL BE RETURNED TO THE CONTRACTOR STAMPED TO SHOW ONE OF THE FOLLOWING:
 - REVIEWED - REVIEWED WITH NO COMMENTS
 - REVIEWED AS NOTED - REVIEWED WITH COMMENTS NOTED ON DRAWING. SUBMIT TWO FINAL RECORD PRINTS AS SOON AS CORRECTIONS ARE MADE.
 - REVISE AND RESUBMIT - REVIEWED WITH COMMENTS NOTED ON DRAWING. CORRECT AND RESUBMIT FOR REVIEW.
 - REJECTED FOR IMPACT ON BASE BUILDING STRUCTURE ONLY - PROFESSIONAL ENGINEER STAMPING THE DRAWINGS IS RESPONSIBLE FOR THE STRUCTURAL DESIGN AND CONSTRUCTION REVIEW OF THE WORK SHOWN INCLUDING CONNECTIONS.
 - NOT REVIEWED - SHOWS WORK WHICH IS NOT WITHIN THE SCOPE OF STRUCTURAL CONSULTING.
- 3.6. THE DEPARTMENTAL REPRESENTATIVE SHALL STAMP, REVIEW AND APPROVE ALL SUBMITTALS PRIOR TO DISTRIBUTING THEM TO THE CONSULTANT. SHOULD THE CONSULTANT RECEIVE SUBMITTALS NOT REVIEWED BY THE CONTRACTOR, THEY WILL BE RETURNED AS "REVISE AND RESUBMIT".
- 3.7. CONFORM TO THE REQUIREMENTS OF EACH AUTHORITY THAT HAS REVIEWED THE DRAWINGS. ALLOW A MINIMUM OF 5 WORKING DAYS FOR REVIEW OF EACH SUBMISSION OF SHOP DRAWINGS IN THE DEPARTMENTAL REPRESENTATIVE'S OFFICE. ALLOW MORE TIME WHEN LARGE QUANTITIES OF SHOP DRAWINGS ARE SUBMITTED. SUBMIT IN GENERAL CONFORMITY WITH THE REQUIREMENTS OF CONSTRUCTION INTENDED. CO-ORDINATE WITH THE CONSULTANT. SHOP DRAWINGS RECEIVED AFTER NOON WILL BE DATE STAMPED AS RECEIVED THE FOLLOWING WORKING DAY.
- 3.8. MAKE CORRECTIONS REQUIRED BY PREVIOUS REVIEW BEFORE RESUBMITTING DRAWINGS. CLEARLY INDICATE ALL CHANGES AND ADDITIONS TO PREVIOUS SUBMISSION. DO NOT ADD NEW DETAILS TO DRAWINGS WHICH HAVE BEEN STAMPED AS REVIEWED OR NOTED.
- 3.9. PROVIDE FINAL RECORD DRAWINGS AFTER ALL CORRECTIONS ARE MADE.
4. EXISTING STRUCTURE
- 4.1. EXISTING STRUCTURAL INFORMATION IS BASED UPON DRAWINGS PREPARED BY P.A. HANRIGHT CONSULTING ENGINEER, DATED OCTOBER 1994.
- 4.2. TAKE ALL PRECAUTIONS NECESSARY TO PROTECT THE EXISTING STRUCTURE DURING CONSTRUCTION.
- 4.3. UNDERTAKE CHIPPING, CUTTING, CORING, REPAIRS, PATCHING, AND REMOVAL OF DEBRIS. MAKE CUTS WITH THE PROPER SAWS AND BITS WHEN A CLEAN LINE IS REQUIRED.
- 4.4. EXISTING DRAWINGS CONDITIONS ARE ASSUMED. REPORT ANY VARIATIONS TO THE DEPARTMENTAL REPRESENTATIVE BEFORE PROCEEDING WITH THE WORK.
- 4.5. MAKE GOOD ONCE STRUCTURAL WORK IS DONE AND REVIEWED.
5. CONCRETE
- 5.1. CONFORM TO CSA A23.1/A23.2 "CONCRETE MATERIALS AND METHODS OF CONCRETE CONSTRUCTION".
- 5.2. INTERIOR APPLICATIONS:
 - CLASS OF EXPOSURE: N
 - CEMENT: TYPE GU
 - MINIMUM COMPRESSIVE STRENGTH AT 28 DAYS: 30 MPA
 - MAXIMUM WATER/CEMENTING MATERIAL RATIO: 0.45
 - NOMINAL SIZE OF COARSE AGGREGATE: 20MM (3/4")
 - SUMP AT TIME AND POINT OF DISCHARGE: 50MM (2") TO 110MM (4 1/2")
- 5.3. DRILLED CONCRETE ANCHORS (DCA) TO BE HILTI KWIK BOLTS OR EQUIVALENT. LOCATE REBAR AND OTHER EMBEDMENTS IN CONCRETE FIRST AND ADJUST LOCATIONS OF ANCHORS AS INSTRUCTED BY ENGINEER IF THERE IS A CONFLICT. DO NOT CUT REBAR.
- 5.4. REINFORCEMENT: USE NEW DEFORMED BAR REINFORCEMENT CONFORMING TO CAN/CSA C30.18 GRADE 400R OR 400W.
- 5.5. EPOXY COATED BARS SHALL CONFORM TO ASTM C3083.
- 5.6. ACCESSORIES, BAR SUPPORTS, AND TIES TO CONFORM TO RISC MANUAL OF STANDARD PRACTICE. PROVIDE EPOXY COATED CHAIR BARS AND BOLSTERS AND PLASTIC COATED TIE WIRES FOR EPOXY COATED REINFORCING.
- 5.7. FOR CLASS N CONCRETE, THE MINIMUM CONCRETE COVER TO REINFORCING BARS CLOSEST TO THE CONCRETE SURFACE SHALL BE 30 MM (1 1/4") FOR BEAMS AND COLUMNS, AND 20 MM (3/4") FOR SLABS AND WALLS.
- 5.8. INCREASE COVER WHERE REQUIRED TO MAINTAIN MINIMUM RATIO OF COVER TO NOMINAL BAR DIAMETER OF 1 FOR CLASS N.
- 5.9. HEAT CONCRETE AND DELIVER AT A TEMPERATURE BETWEEN +15 °C AND +27 °C. WHENEVER OUTDOOR TEMPERATURE IS LESS THAN +5 °C.
- 5.10. CURE CONCRETE SURFACES NOT IN CONTACT WITH FORMS BY THE APPLICATION OF A CURING SEALING COMPOUND CONFORMING TO ASTM C309-97, IMMEDIATELY AFTER DISAPPEARANCE OF SURFACE WATER SHEEN.
- 5.11. ENSURE THAT SLEEVES AND OPENINGS DO NOT IMPAIR THE REQUIRED STRENGTH OF THE MEMBER, AND UNLESS SHOWN ON THE STRUCTURAL DRAWINGS, ARE ACCEPTED BY THE CONSULTANT FOR SIZE, LOCATION, AND REINFORCEMENT BEFORE CONCRETE IS CAST. NO TRADE SHALL CUT HOLES THROUGH EXISTING CONCRETE UNLESS

ACCEPTABLE TO THE CONSULTANT.

6. STRUCTURAL STEEL

- 6.1. CONFORM TO CAN/CSA S16-14 "LIMIT STATES DESIGN OF STEEL STRUCTURES".
- 6.2. FABRICATOR SHALL BE CERTIFIED BY CANADIAN WELDING BUREAU UNDER REQUIREMENTS OF CSA W47.1, DIVISION 1 OR 2.
- 6.3. PROTECT COMBUSTIBLE MATERIALS AND FINISHES DURING WELDING OPERATIONS.
- 6.4. MATERIALS:
 - WIDE FLANGE SECTIONS: CAN/CSA G40.20-13/G40.21-13, GRADE 350W
 - CHANNEL, ANGLES AND PLATES: CAN/CSA G40.20-13/G40.21-13, GRADE 300W
 - MACHINE BOLTS: ASTM A307
 - HIGH STRENGTH BOLTS: ASTM A325M
 - ANCHOR BOLTS: CAN/CSA G40.20-13/G40.21-13, GRADE 300W
 - FABRICATION: CAN/CSA S16-14
 - WELDING: CSA W59
 - PRIMER PAINT: CISC/CPMA 2.75
 - ZINC RICH PRIMER: COSS 1, GP, 171M
 - DRILLED ANCHORS: SEE DRAWINGS
- 6.5. ALL STRUCTURAL STEEL CONNECTIONS MUST BE DESIGNED BY A PROFESSIONAL ENGINEER RETAINED BY THE CONTRACTOR TO CONFORM TO CAN/CSA S16-14. USE HEADER ANGLES AND HIGH STRENGTH BOLTS. DESIGN BEAM CONNECTIONS FOR AN END REACTION DUE TO THE UNIFORMLY DISTRIBUTED LOAD CAPACITY OF THE MEMBER UNLESS A GREATER REACTION IS NOTED ON THE DRAWINGS.
- 6.6. DO NOT SPlice SECTIONS WITHOUT THE PRIOR ACCEPTANCE OF THE CONSULTANT AND THE SUBMISSION OF PERTINENT SHOP DRAWINGS. ACCEPTED SPICES WILL BE REQUIRED TO DEVELOP THE SECTION. EACH SPICE SHALL BE GIVEN A NON DESTRUCTIVE TEST BY AN INDEPENDENT INSPECTION COMPANY ACCEPTABLE TO THE DEPARTMENTAL REPRESENTATIVE. TESTING SHALL BE AT THE CONTRACTOR'S EXPENSE. EVALUATE RESULTS IN ACCORDANCE WITH CSA W59 AND REPORT TO THE DEPARTMENTAL REPRESENTATIVE.
- 6.7. APPLY PRIMER PAINT TO ALL STEELWORK, EXCEPT WHERE ZINC RICH PAINT IS CALLED FOR ON THE DRAWINGS. TOUCH UP PAINT AFTER ERECTION. SURFACES RECEIVING ZINC RICH PAINT SHALL FIRST RECEIVE COMMERCIAL BLAST CLEANING.
7. STEEL DECK
- 7.1. DECK: ASTM A653/A583M, GRADE 230 WIPED COATING Z75
- 7.2. ZINC RICH PAINT: COSS 1, GP, 171M
- 7.3. DESIGN AND FABRICATE TO CSA S136.12 DESIGN LOADS ARE GIVEN ON THE DRAWINGS. LIMIT LIVE LOAD DEFLECTION TO 1/360TH OF SPAN.
- 7.4. COMPOSITE DECK SHALL HAVE EMBOSSEMENTS, WHICH ENSURE COMPOSITE ACTION OF STEEL AND CONCRETE. SUBMIT SUBSTANTIATING DATA IF REQUESTED.
- 7.5. CUT OPENINGS REQUIRED THROUGH DECK BY OTHER TRADES. REINFORCE OPENINGS 150 MM TO 300 MM (6" TO 12") WIDE WITH S1 X S1 X 4.8 (2" X 2" X 3/16") ANGLE. TACK WELD UNDER FLUTES AT EACH END OF OPENING. FRAME OTHER OPENINGS.
- 7.6. PROVIDE ALL REQUIRED EDGE STIFFENERS, CLOSURES, REINFORCING SHEET STEEL PLATES AND FLASHING.
- 7.7. PROVIDE EDGE FORMING FOR CONCRETE SLABS OVER DECK. FASTEN TO DECK.
- 7.8. PROVIDE REQUIRED FLASHING.
- 7.9. AFTER ERECTION TOUCH UP PAINT WITH ZINC RICH PAINT WHEREVER PROTECTIVE COATING HAS BEEN DAMAGED.
8. INSPECTION AND TESTING
- 8.1. THE CONTRACTOR MUST PROVIDE INSPECTION REPORTS FOR STRUCTURAL STEEL, MASONRY STRENGTH TESTS AND TEST REPORTS FOR CONCRETE. ALL REPORTS MUST BE PREPARED BY AN INDEPENDENT INSPECTION AND TESTING AGENCY.
- 8.2. MAKE ONE STANDARD TEST FOR EACH 50 CUBIC METRES OF CONCRETE BUT NOT LESS THAN ONE TEST FOR CONCRETE PLACED EACH DAY. PROVIDE A GROUP OF THREE CONCRETE CYLINDERS FOR EACH STANDARD CONCRETE TEST. BREAK ONE CYLINDER AT 7 DAYS.
9. CUTTING AND CORING
- 9.1. CONTRACTOR SHALL CARRY THE PRICE TO RETAIN AN INDEPENDENT TESTING COMPANY TO LOCATE EXISTING REINFORCEMENT AND CONDUIT IN THE AREAS OF PROPOSED OPENINGS AND TO MARK LOCATIONS ON THE SURFACES OF SLABS AND WALLS ON WHICH THE CORES AND CUTS ARE TO BE STARTED. X-RAY CONCRETE UNLESS OTHER METHODS CAN BE SHOWN BY CONTRACTOR TO ACCURATELY LOCATE REINFORCEMENT AND CONDUIT. IF LOCATIONS ARE NOT ACCEPTABLE TO DEPARTMENTAL REPRESENTATIVE, RELOCATE PROPOSED OPENINGS AND REPEAT PROCESS AT NO EXTRA COST TO THE CONTRACT.
- 9.2. CORING: DO NOT CUT EXISTING REINFORCEMENT AND CONDUIT WHEN CORING EXISTING CONCRETE UNLESS APPROVED IN ADVANCE BY THE DEPARTMENTAL REPRESENTATIVE. SAVE THE COMPLETE LENGTH OF ALL CORES. LABEL EACH CORE WITH LOCATION TAKEN. MAKE ALL CORES AVAILABLE FOR REVIEW BY DEPARTMENTAL REPRESENTATIVE. DISPOSE OF CORES ONLY WITH APPROVAL OF DEPARTMENTAL REPRESENTATIVE.
- 9.3. CUTTING: DO NOT CUT EXISTING REINFORCEMENT AND CONDUIT WHEN CUTTING EXISTING CONCRETE UNLESS APPROVED IN ADVANCE BY THE DEPARTMENTAL REPRESENTATIVE. DO NOT OVER CUT OPENINGS. CORE FOUR CORNERS AND END OF INTERMEDIATE SAWCUTS OF ALL OPENINGS PRIOR TO CUTTING SIDES AND INTERMEDIATE LINES. SAWCUT SIDES AND INTERMEDIATE LINES CHIP CORNERS SQUARE IF NECESSARY. IF NEW REINFORCEMENT IS REQUIRED AT AN OPENING, INSTALL REINFORCEMENT BEFORE CUTTING OPENING OR SHORE UP STRUCTURE UNTIL NEW REINFORCEMENT IS INSTALLED.
10. CONSTRUCTION REVIEW
- 10.1. NOTIFY THE DEPARTMENTAL REPRESENTATIVE 48H PRIOR TO CONCRETE POURING, BACKFILLING, AND COVERING UP THE STRUCTURE WITH FINISHES.
11. REJECTED WORK
- 11.1. DO NOT DELIVER TO THE SITE MATERIALS, WHICH ARE KNOWN NOT TO MEET THE REQUIREMENTS OF THE SPECIFICATIONS. IF REJECTED AFTER DELIVERY, REMOVE IMMEDIATELY FROM SITE.

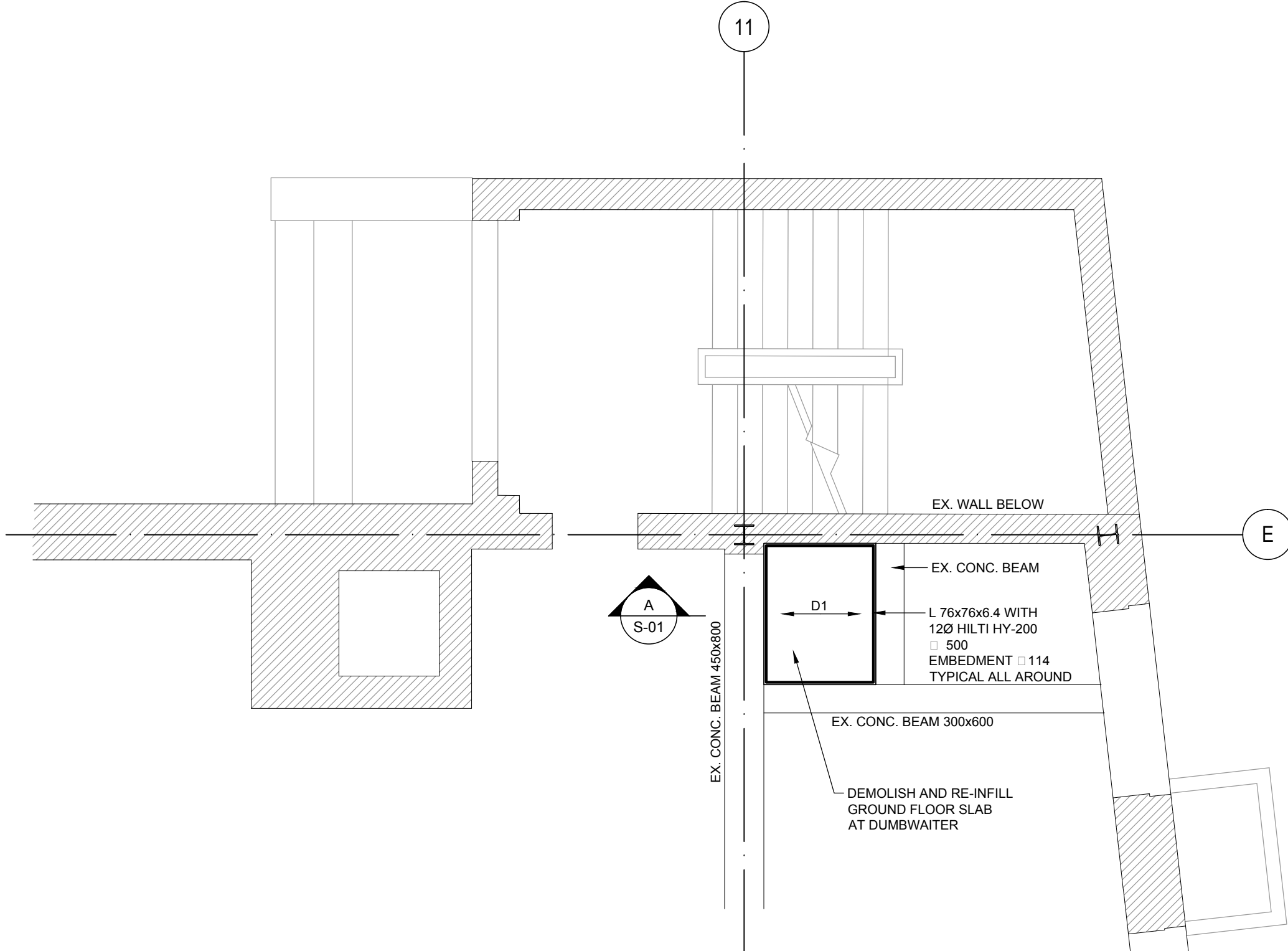

PARTIAL GROUND FLOOR PLAN

1. DECK "D1" INDICATED 65 CONCRETE ON 38 DEEP COMPOSITE STEEL DECK. REINFORCED WITH WWP 152x152 MW18.7/MAW18.7 TOP.
2. FOR FIRE PROOFING REQUIREMENTS, REFER TO ARCHITECTURAL DRAWINGS.
3. DESIGN LIVE LOAD : 4.8 kPa.
4. FOR SLAB OPENING REQUIREMENTS AND REINFORCEMENT DETAILS SEE DETAIL CS-01 BELOW.

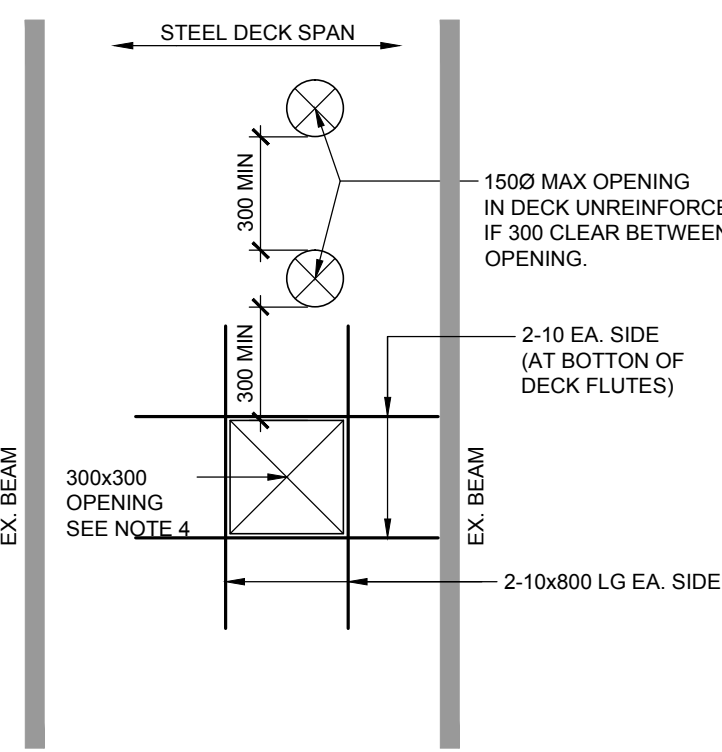

TYPICAL FLOOR DECK OPENING

NOTES :

1. ALL LARGER OPENINGS AND SPACED CLOSER THAN SPECIFIED IN DIAGRAM TO BE FRAMED BY STRUCTURAL STEEL.
2. CUT STEEL DECK FOR THE OPENINGS AFTER CONCRETE REACHES MINIMUM 75 % OF SPECIFIED CONCRETE STRENGTH.
3. FOR THE EXACT SIZE OF OPENINGS AND LOCATION, REFER TO MECHANICAL DRAWINGS.
4. THE CONTRACTOR TO COORDINATE THE OPENING SIZES WITH DEPARTMENTAL REPRESENTATIVE MECHANICAL PRIOR TO FRAMING THE OPENINGS.
5. IF THE SPACING OF EXISTING MECHANICAL SERVICES THAT PENETRATING THROUGH THE SLAB IS LESS THAN 150mm, ADD 1-10M BETWEEN THE OPENINGS.

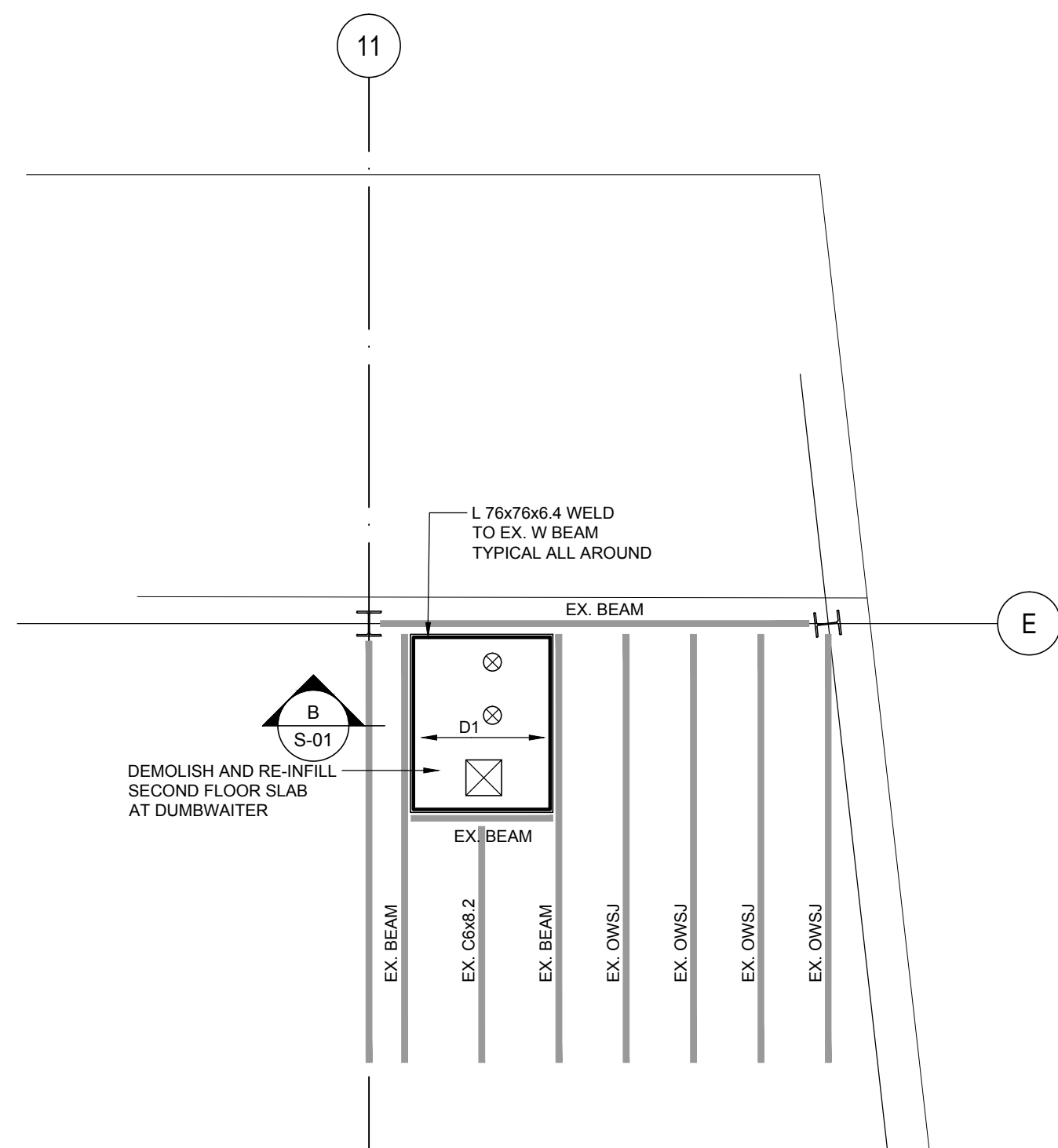





























TENANT FIT-UP FOR TRANSPORT CANADA

THE LAURA SECORD BUILDING 32 CHURCH STREET, ST.CATHARINES, ONTARIO

PROJECT NUMBER: R. 077633.042



LINKWORK DESIGNATION	
	NEW WORK
	EXISTING WORK TO REMAIN
	EXISTING WORK TO BE REMOVED AND/OR RELOCATED





VENTILATION LEGEND	
	SUPPLY AIR DUCT
	RETURN OR EXHAUST AIR DUCT
	105 cfm THRU 10" x 10" TYPE 'A' DIFFUSER c/w 10" Ø NECK
	105 cfm THRU 18" x 10" TYPE 'B' GRILLE
	105 cfm THRU 18" x 10" TYPE 'C' GRILLE
	500 cfm MAX. SET POINT 200 cfm MIN. SET POINT
	FAN DESIGNATIONS
	EXISTING VAV BOX
	500 cfm MAX. SET POINT 200 cfm MIN. SET POINT
	ACOUSTIC DUCT LINING
	NEW AIR SUPPLY DIFFUSER
	NEW R/A GRILLE
	FLEXIBLE DUCT
	DOOR UNDERCUT
	TAKE-OFF WITH VOLUME DAMPER
	FLEXIBLE CONNECTION
	FIRE OR SMOKE DAMPER
	FIRE AND SMOKE DAMPER
	VOLUME DAMPER
	MOTORIZED DAMPER
	SPLITTER DAMPER
	VAV UNIT
	TRANSFER DUCT
	NEW OR RELOCATED THERMOSTAT
	AIR NOZZLE









VARIABLE AIR VOLUME BOX SCHEDULE						
SYMBOL	INLET SIZE (mm)	AIR FLOW (L/S) DESIGN RANGE		SIZE HxW (mm)	MANUFACTURER	MODEL NO.
		MIN.	MAX.			
A1	125	28	61	305x203		1,2,3
B1	150	33	80	305x203		1,2,3
C1	250	135	472	356x318		1,2,3

REMARKS:						
1.	ALL VAV BOXES SHALL BE COMPLETE WITH A MINIMUM OF 1000 mm ATTENUATOR.					
2.	VAV DDC CONTROLS SHALL BE COMPATIBLE WITH EXISTING BUILDING AUTOMATION SYSTEM.					
3.	ALL BOXES SHALL BE EQUIPPED WITH TEMPERATURE SENSORS AT THE OUTLET OF THE BOX AND SHALL HAVE THE ABILITY TO COMMUNICATE THIS TEMPERATURE WITH THE BAS.					









GRILLE AND DIFFUSER SCHEDULE									
Symbol	Type	Border	Fastening	Damper	Finish Colour	Size	No. of Slots	Specialty	Comments
A	SUPPLY DIFFUSER	—	—	—	—	600x600	—	—	—
B	RETURN GRILLE	—	—	—	—	NOTE 1	—	—	PERFORATED
C	FACE RETURN/EXHAUST	—	—	—	—	NOTE 1	—	—	PERFORATED
D	S/A LINEAR DIFFUSER	—	—	—	—	NOTE 1	1	—	—
E	DOOR GRILLE	—	—	—	—	NOTE 1	—	—	—

REMARKS:									
1.	REFER TO DRAWING FOR SIZE.								
2.	FOR DRY WALL APPLICATION BORDER FRAME TYPE SF, FOR LAY-IN TILE APPLICATION BORDER FRAME TYPE LT.								
3.	PROVIDE ALUMINUM PLASTER FRAME FOR DRYWALL APPLICATION INSTALLATION. REFER TO MECHANICAL AND ARCHITECTURAL DRAWINGS.								
4.	FASTENING AS PER ARCHITECTURAL CEILING PLAN.								
5.	SUPPLY DIFFUSERS TO MATCH EXISTING.								

EQUIPMENT LEGEND	
	FF-DENOTES FORCE FLOW HEATER 1-DENOTES FORCE FLOW HEATER NUMBER
	DIFFUSERS & GRILLES A-DIFFUSER TYPE B-DENOTES CONNECTION SIZE- mm. C-DENOTES AIR FLOW (L/S)
	VAV OR FAN POWERED BOX A-UNIT NUMBER B-UNIT SIZE- mm. C-DENOTES AIR FLOW (L/S)
	A-DENOTES NEW VAV UNIT TYPE- REFER TO SPECIFICATION 150-DENOTES AIR QUANTITY- IN L/S MINIMUM 450-DENOTES AIR QUANTITY- IN L/S MAXIMUM
	100-DENOTES AIR QUANTITY- IN L/S A-DENOTES TYPE OF DIFFUSER 200x150-DENOTES SIZE OF GRILLE- IN MM

HEATING & COOLING LEGEND	
	HEATING WATER SUPPLY
	HEATING WATER RETURN
	CONDENSATE DRAIN
	REFRIGERANT SUCTION
	REFRIGERANT LIQUID
	THERMOSTAT/TEMPERATURE SENSOR
	VARIABLE SPEED CONTROLLER
	INDIVIDUALLY CONTROLLED PARTITION
	MOUNTED THERMOSTAT (EXISTING)

ABBREVIATION LEGEND	
S/A	SUPPLY AIR
R/A	RETURN AIR
CTE	CONNECT TO EXISTING
DN	DOWN
ST	STORM

VALVES & SPECIALTIES LEGEND	
	ISOLATING VALVE
	BALANCE VALVE
	CONTROL VALVE
	CHECK VALVE
	STRAINER
	WALL FIN CONVECTOR
	FIRE HOSE CABINET
	FIRE EXTINGUISHER

DRAWING LIST		
DWG NO.	DRAWING NAME	SCALE
M-100	MECHANICAL LEGENDS, DRAWING LIST, AND SCHEDULES	N.T.S.
M-4100	GROUND FLOOR PLAN - HVAC - DEMOLITION	1:100
M-410	GROUND FLOOR PLAN - HVAC - NEW	1:100
M-420	SECOND FLOOR, ROOF PLANS, SCHEMATIC AND DETAILS	1:100
M-510	GROUND FLOOR AND BASEMENT PLANS - PLUMBING & DRAINAGE AND FIRE PROTECTION	1:100
M-600	MECHANICAL PHOTOS	N.T.S.

TRANSFER FAN/EXHAUST FAN SCHEDULE										
SYMBOL	LOCATION SERVED	L/s	MAX. SOUND SONES	ESP (Pa)	FAN RPM	MOTOR			MANUFACTURER	MODEL NO.
						V/Ph	BHP	HP		
EF-1	KITCHENETTE 120	47	—	375	2580	115/1	0.28	1/3		ON/OFF NOTE 1,2
TF-115	EXAMINATION 115	189	—	125	977	115/1	0.09	1/6		ON/OFF NOTE 1,3
TF-125	MEETING RM 125	142	—	125	900	115/1	0.10	1/4		ON/OFF NOTE 1,3

REMARKS:										
1.	TRANSFER/EXHAUST FAN TO BE INLINE C/W RUBBER IN SHEAR ISOLATORS AND ROD HANGERS									
2.	EXHAUST FAN TO BE SUPPLIED WITH ON/OFF SWITCH, C/W 2-HOUR TIMER SWITCH. DIV. 23 TO SUPPLY THE SWITCH. SWITCH TO BE WIRED AND INSTALLED BY DIV. 26									
3.	TRANSFER FAN TO BE SUPPLIED WITH ON/OFF SWITCH, C/W 2-HOUR TIMER SWITCH. DIV. 23 TO SUPPLY THE SWITCH, DIV. 26 TO CARRY OUT THE WIRING AND INSTALLATION.									

PACKAGED SPLIT AIR CONDITIONER SCHEDULE													
TAG NO.	AREA SERVED	AIR FLOW (L/s)	ESP (Pa)	NOMINAL COOLING (kW)	STYLE	BLOWER MODELER			CONDENSER MODELER				
						V/Ph	MCA	MAX. PLATE, A	MODEL	TAG NO.	V/Ph	MCA	BREASER SIZE (A)
AC-5	LIN. ROOM 123B	336	125	6.2	SPLIT TYPE	208/1	*	*		CD-5	208/1	16.3	20

REMARKS:													
1.	UNITS TO BE SELF-CONTAINED (STAND ALONE) COMPLETE WITH WALL MOUNTED PROGRAMMABLE THERMOSTAT, SUB BASE, FIRE RATE FLEXIBLE HOSES, AND ISOLATION VIBRATOR.												
2.	STANDARD OF ACCEPTANCE: APPROVED EQUAL.												
3.	UNIT TO BE SUPPLIED PRE-CHARGED. CONTRACTOR TO PROVIDE ADDITIONAL REFRIGERANT CHARGE AS REQUIRED.												
4.	INSTALL AS PER MANUFACTURER INSTRUCTIONS.												
5.	EACH UNIT REQUIRED SEPARATE ELECTRICAL FEED. ELECTRICAL FEED BY DIV. 26. CONTROL WIRING BETWEEN CONDENSER & EVAPORATOR BY DIV. 23.												
6.	DISCONNECT FOR CONDENSER & EVAPORATOR BY DIV. 26												
7.	REFER TO SPECIFICATION 23 B1 41												
8.	INDOOR AC UNIT WEIGHT: 12kg (±5kg)												
9.	OUTDOOR UNIT WEIGHT: 49kg (±5kg)												
10.	CONTROL WIRING BETWEEN CONDENSER AND EVAPORATOR BY DIV. 23. RUN CONDUIT AS PER DIV.26 SPECIFICATION.												

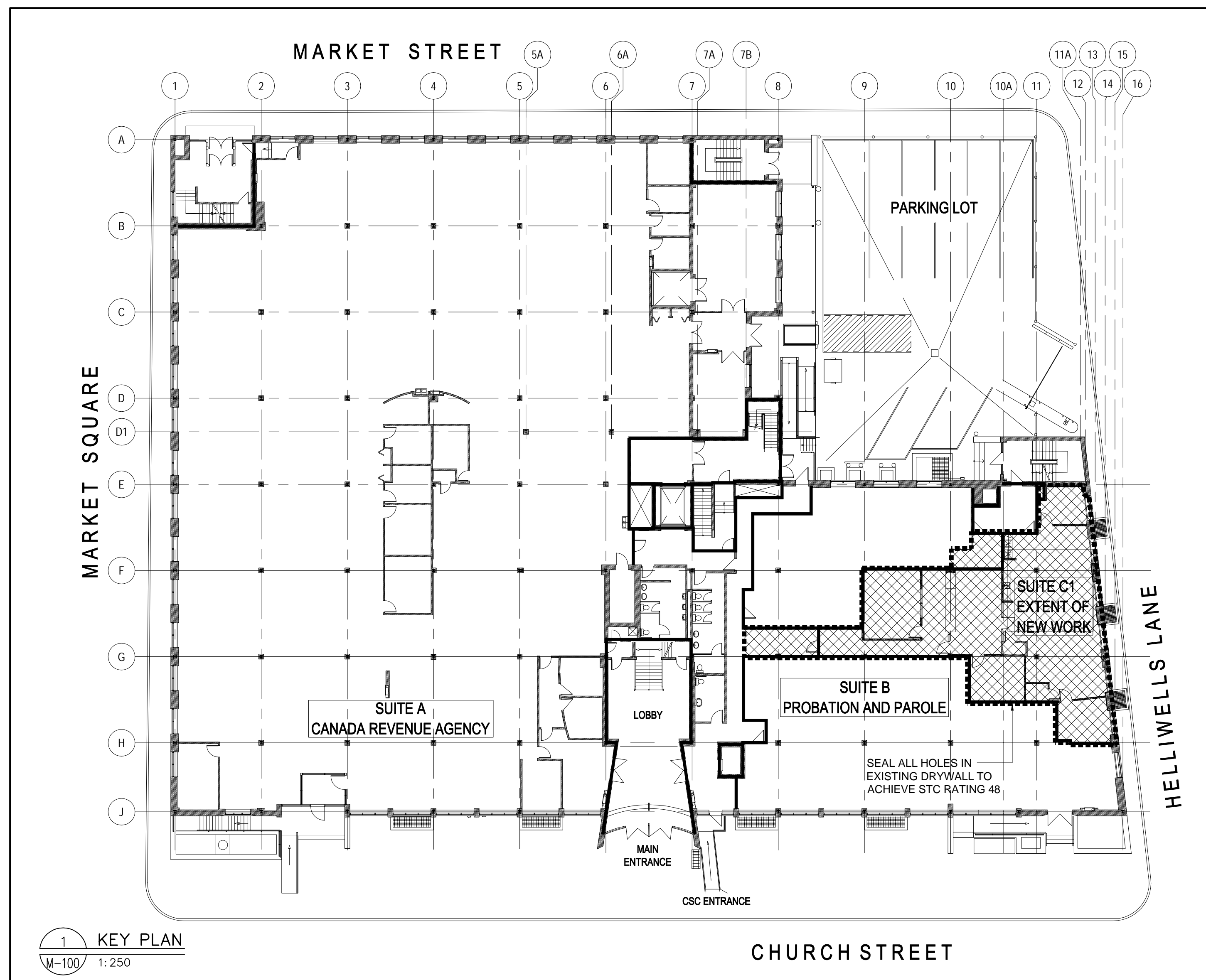

KEY PLAN

1:250

1

THESE DRAWINGS SHALL NOT BE USED AS INDICATION OF AS-FOUND STATUS FOR AREAS OUTSIDE SCOPE OF THIS WORK. DISTRIBUTION SHOWN IS FOR INFORMATION ONLY.

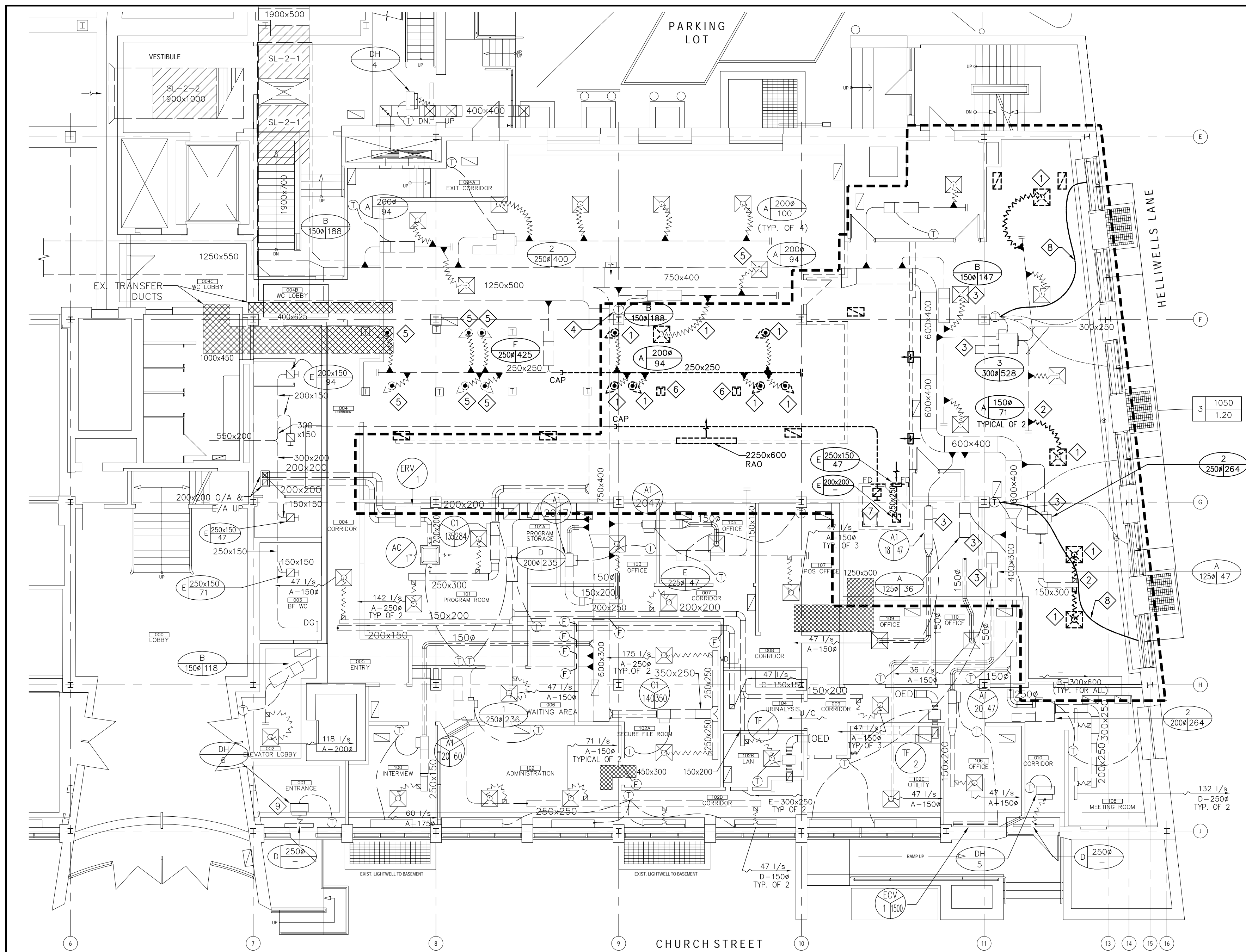

1 GROUND FLOOR PLAN — HVAC — DEMOLITION
M-4100 1:100

GENERAL NOTES:

1. THE SCOPE OF MECHANICAL WORK ASSOCIATED WITH THIS PROJECT IS LIMITED TO WORK SHOWN WITHIN THE RENOVATED AREAS AS INDICATED ON HATCHED AREAS ON DRAWING M-100 AND THE AREA BEING REFERRED TO BY CONSTRUCTION NOTE 5.
2. MECHANICAL CONTRACTOR SHALL REVIEW THE HAZARDOUS MATERIAL REPORT PRIOR TO DEMOLITION.
3. MECHANICAL CONTRACTOR SHALL ENSURE MOUNTING HEIGHT OF ALL EXISTING THERMOSTATS AND CONTROL TO BE AT MAX. 1200mm FROM FINISHED FLOOR.

CONSTRUCTION NOTES:

1. REMOVE EXISTING DIFFUSER AND FLEXIBLE CONNECTION. BLANK OFF THE TAKEOFF BRANCH WITH SHEET METAL IF THE EXISTING MAIN DUCT REMAINS.
2. KEEP THE EXISTING BRANCH INLET FOR NEW DUCT CONNECTION.
3. VAV BOX OR FAN POWER BOX TO REMAIN.
4. EXISTING THERMOSTAT TO REMAIN OPERATIONAL, ENSURE WIRING IS NOT DISTURBED WHEN NEW WALL ADDED.
5. AREA NOT CURRENTLY IN SCOPE OF WORK WHICH IS AFFECTED. RE-BALANCE DIFFUSER.
6. REMOVE INDIVIDUALLY MOUNTED PARTITION THERMOSTATS C/W ALL ASSOCIATED MECHANICAL ASSEMBLIES.
7. REMOVE EXHAUST DUCT FOR JANITOR'S.
8. DISCONNECT CONTROL WIRE. REFER TO M-410 FOR RECONNECTION TO NEW THERMOSTAT.

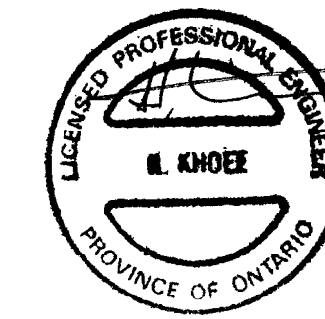

ENG. STAMP



04	ISSUED FOR TENDER	2016-10-11
03	ISSUED FOR TENDER REVIEW	2016-09-02
02	ISSUED FOR 99% SUBMISSION	2016-07-26
01	ISSUED FOR 66% PROGRESS	2016-06-09
revision		date

Do not scale drawings.
Verify all dimensions and conditions on site and immediately
notify the departmental representative of all discrepancies.

A	Detail No. No. du détail
B	drawing no. — where detail required dessin no. — où détail exigé
C	drawing no. — where detailed dessin no. — où détaillé

project title
titre du projet
RENOVATION AND FIT UP FOR
FOR TRANSPORT CANADA
32 CHURCH STREET
ST. CATHARINES, ONTARIO

drawing title
titre du dessin
GROUND FLOOR PLAN
— HVAC — DEMOLITION

drawn by
dessiné par
NA

designed by
conçue par
NA

approved by
approuvé par
HK

bid
offre
project manager
administrateur
de projets

project date
date du projet
2016.10.11

project no.
no. du projet
R.077633.042

drawing no.
dessiné no.
M-410D

THESE DRAWINGS SHALL NOT BE USED AS INDICATION OF AS-FOUND STATUS FOR AREAS OUTSIDE SCOPE OF THIS WORK. DISTRIBUTION SHOWN IS FOR INFORMATION ONLY.

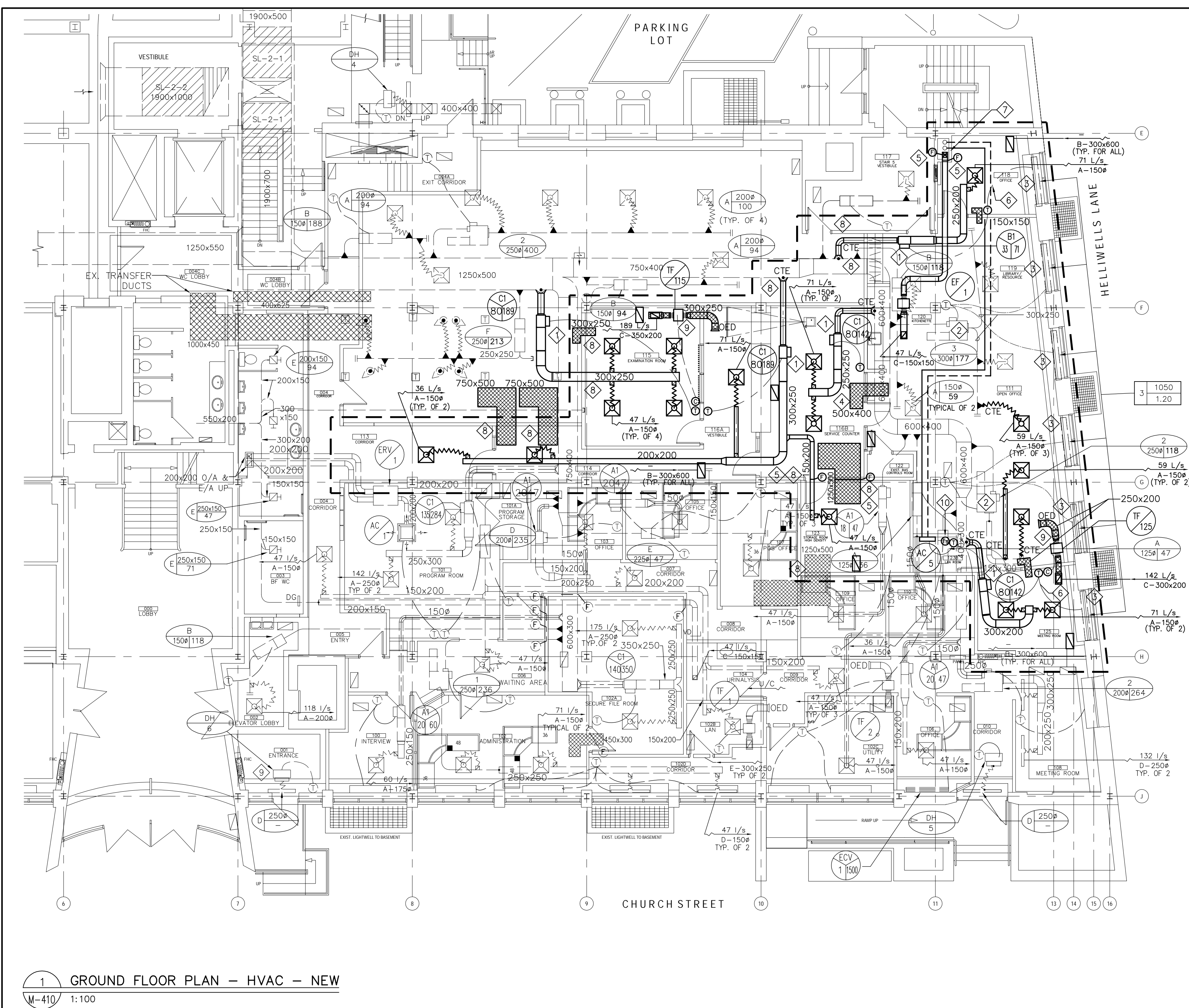

GENERAL NOTES:

1. LOCATION OF THERMOSTAT AND CONTROLLER TO BE FINALIZED DURING CONSTRUCTION. OBTAIN CONFIRMATION FROM DEPARTMENTAL REPRESENTATIVE.

CONSTRUCTION NOTES:

1. PROVIDE NEW VAV BOX c/w THERMOSTAT. NEW THERMOSTATS AND CONTROLS SHALL BE INSTALLED AT MAX. 1200mm FROM FINISHED FLOOR.
2. EXISTING FAN POWER BOXES TO OPERATE AS VAV BOX IN OPEN OFFICE 111 AND LIBRARY/RESOURCE 119. TURN OFF POWER TO THE UNIT.
3. EXISTING HYDRONIC WALL FIN CONNECTIONS TO BE FUNCTIONAL AND WORKING AS PER ORIGINAL DESIGN DETAIL (REFER TO DETAIL 9/M-420) INCLUDING CONTROL VALVE AND THERMOSTAT.
4. PROVIDE NEW TRANSFER DUCT. REFER TO DETAIL 2/M-410.
5. PROVIDE FIRE DAMPER C/W ACCESS DOOR.
6. CONNECT CONTROL WIRE TO NEW THERMOSTAT.
7. 200x200 E/A DUCT AND REFRIGERANT PIPES UP. REFER TO STRUCTURAL AND ARCHITECTURAL DRAWINGS FOR DETAIL.
8. PROVIDE SECURITY BAR FOR DUCTS PASSING THE DEMISING PARTITION. REFER TO DETAIL #6 ON DRAWING M-420.
9. PROVIDE NEW TRANSFER FAN c/w TRANSFER DUCT. REFER TO DETAIL 4/M-410. SWITCH C/W TIMER TO BE SUPPLIED BY DIV. 23, DIV. 26 TO PROVIDE WIRING AND INSTALLATION. NEW SWITCH TO BE INSTALLED AT MAX. 1200mm FROM FINISHED FLOOR.
10. PROVIDE A TEMPERATURE SENSOR, BAS TO MONITOR LAN ROOM TEMPERATURE AND ALARM IF ABOVE 30°C (OPERATOR ADJUSTABLE).

NOTE: REFER TO PLANS FOR SIZE

1. FIRE DAMPER WHERE APPLICABLE

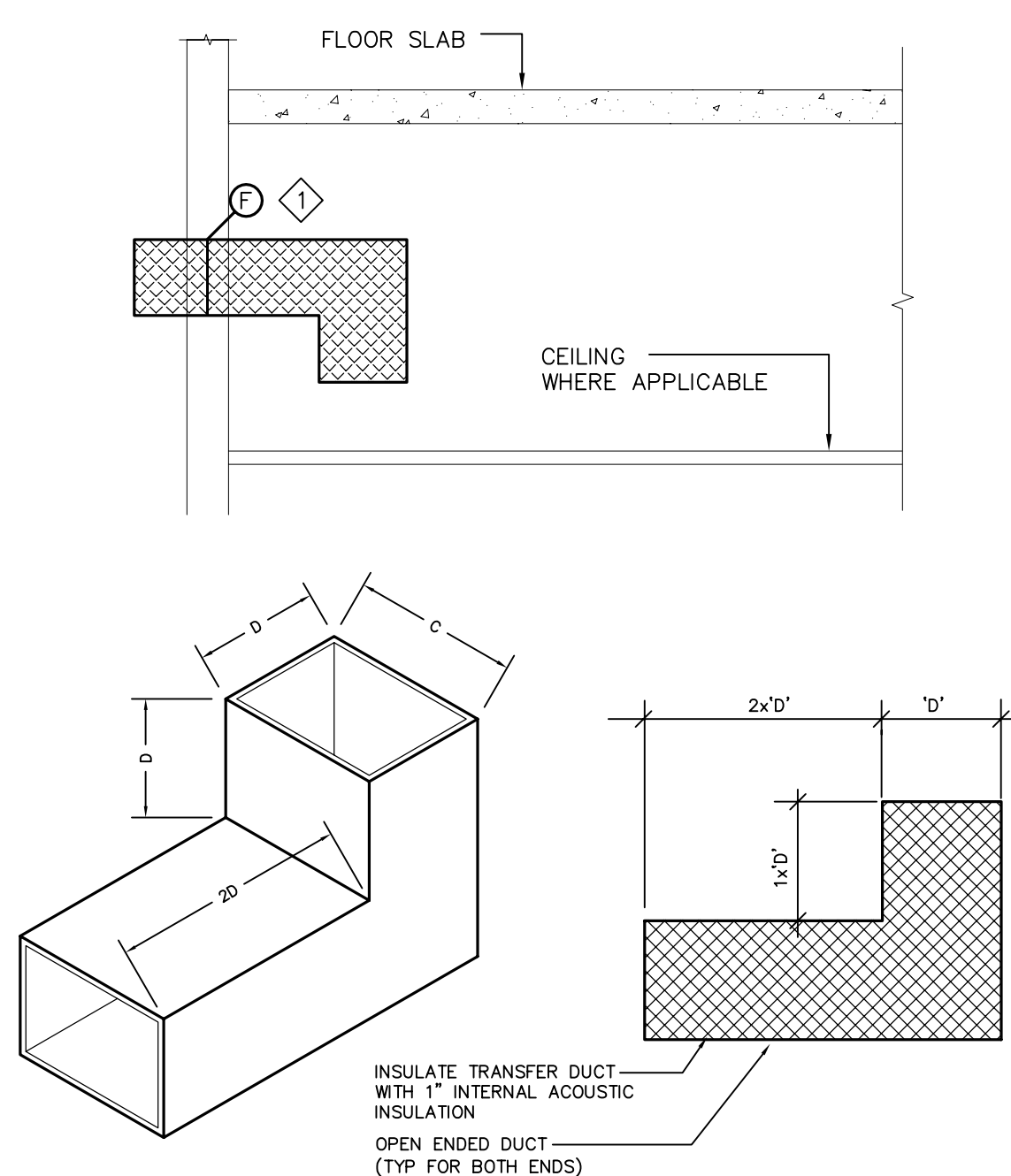

2 TRANSFER DUCT DETAIL

M-410 N.T.S.

NOTE: REFER TO PLANS FOR GRILLE SIZE

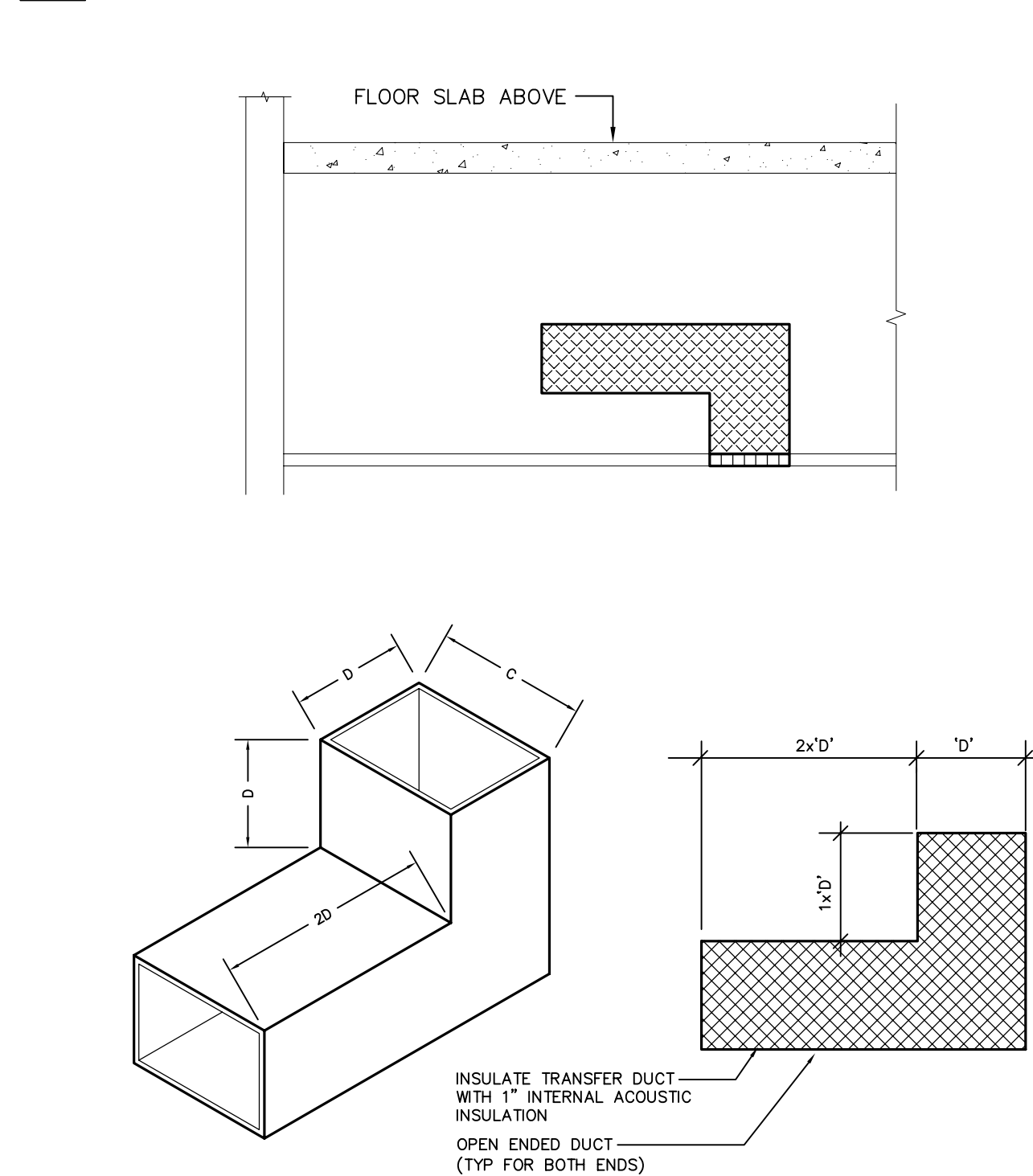

3 RETURN AIR GRILLE DETAIL

M-410 N.T.S.

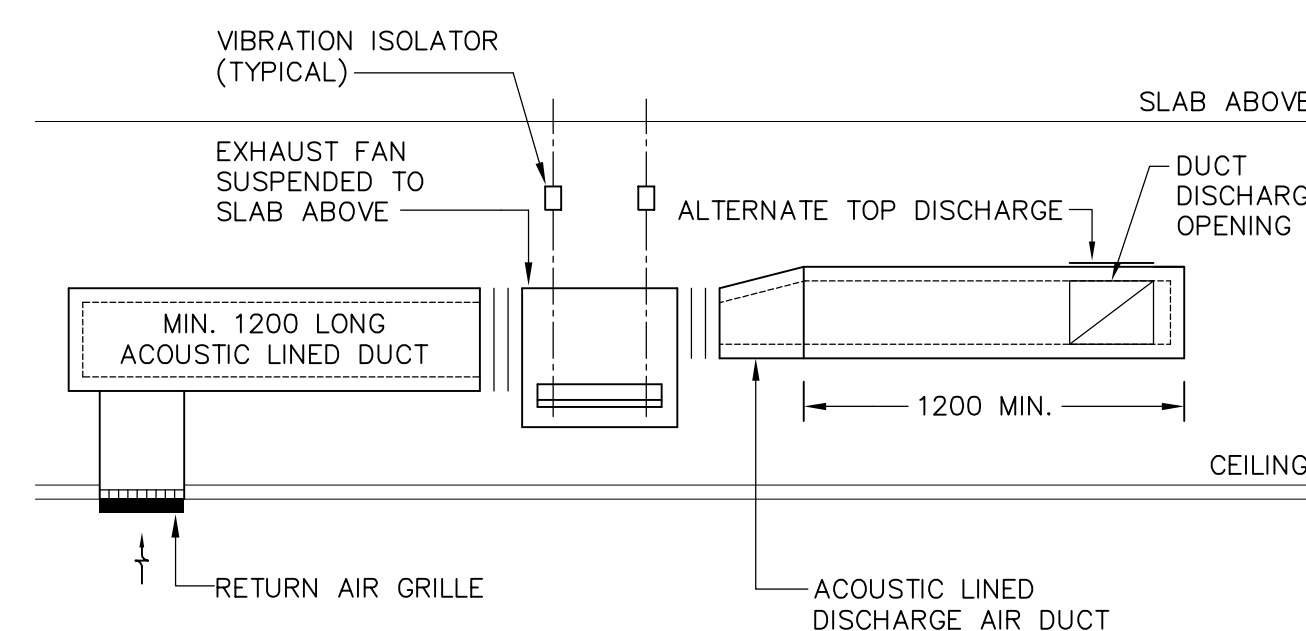

NOTES:

1. REFER TO DRAWING FOR DUCT SIZES.
2. ALL DUCTS SHALL BE LINED WITH MINIMUM 25mm ACOUSTIC LINING.

4 TYPICAL TRANSFER FAN INSTALLATION DETAIL

M-410 N.T.S.

12356.107

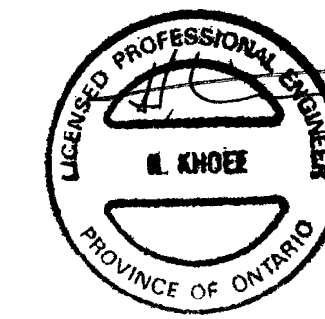

ENG. STAMP

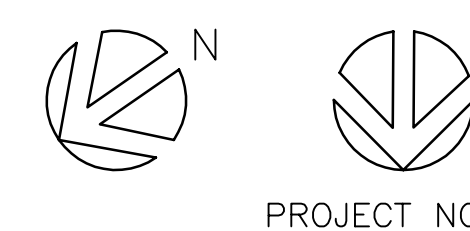

PROJECT NORTH

04	ISSUED FOR TENDER	2016-10-11
03	ISSUED FOR TENDER REVIEW	2016-09-02
02	ISSUED FOR 90% SUBMISSION	2016-07-26
01	ISSUED FOR 66% PROGRESS	2016-06-09
revision		date

Do not scale drawings.
Verify all dimensions and conditions on site and immediately
notify the departmental representative of all discrepancies.

A	Detail No.
B	No. du détail
C	drawing no. - where detail required
	dessin no. - où détail exigé
	drawing no. - where detailed
	dessin no. - où détaillé

project title
titre du projet
RENOVATION AND FIT UP FOR
FOR TRANSPORT CANADA
32 CHURCH STREET
ST. CATHARINES, ONTARIO

drawing title
titre du dessin
GROUND FLOOR PLAN
- HVAC - NEW

drawn by
dessiné par
NA

designed by
conçue par
NA

approved by
approuvé par
HK

bid
offre
project manager
administrateur de projets

project date
date du projet
2016.10.11

project no.
no. du projet
R.077633.042

drawing no.
dessiné no.
M-410

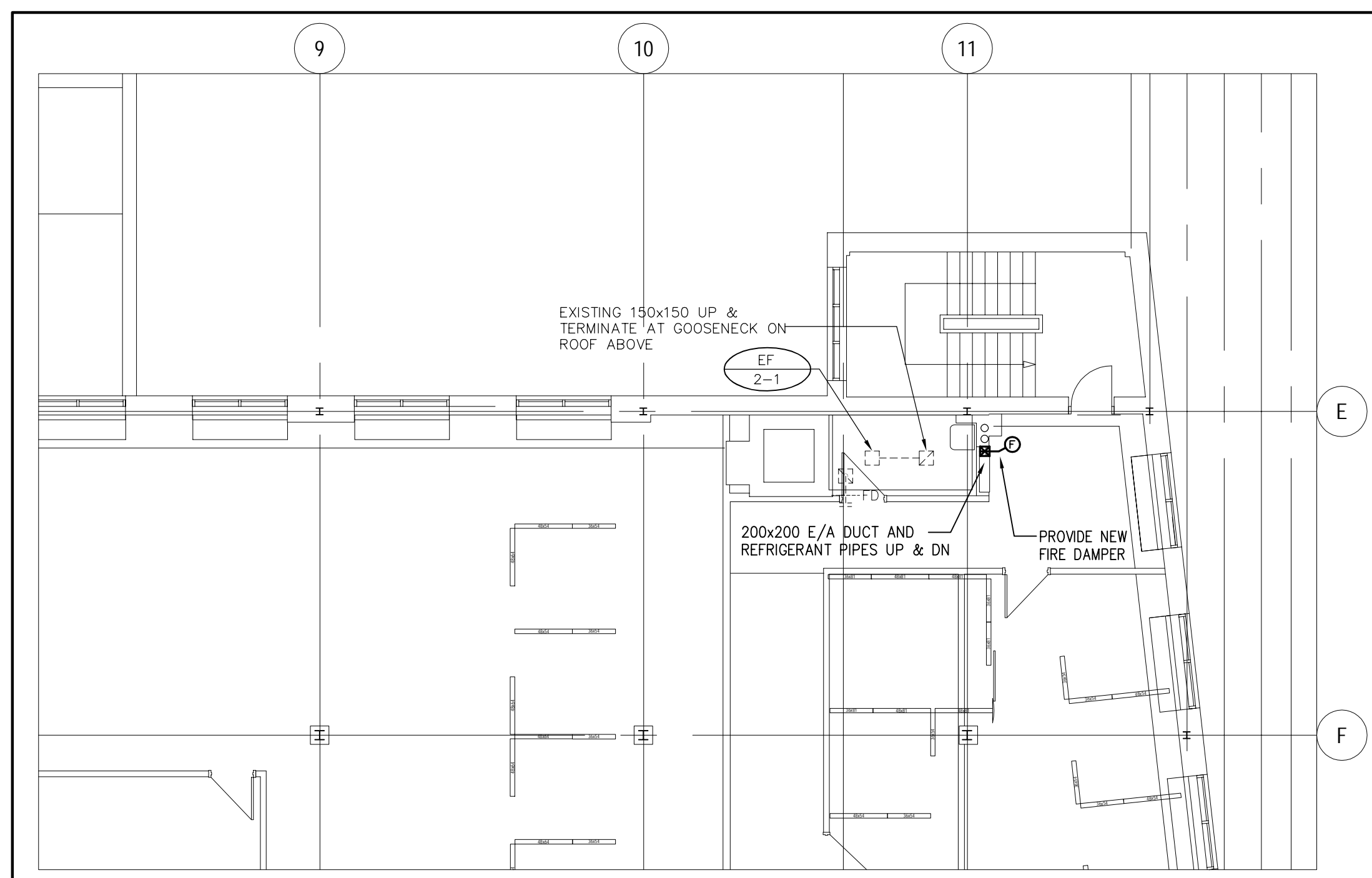

1 SECOND FLOOR PLAN - HVAC DUCTWORK - NEW LAYOUT
M-420 1:100



4 NOT USED
M-420 -

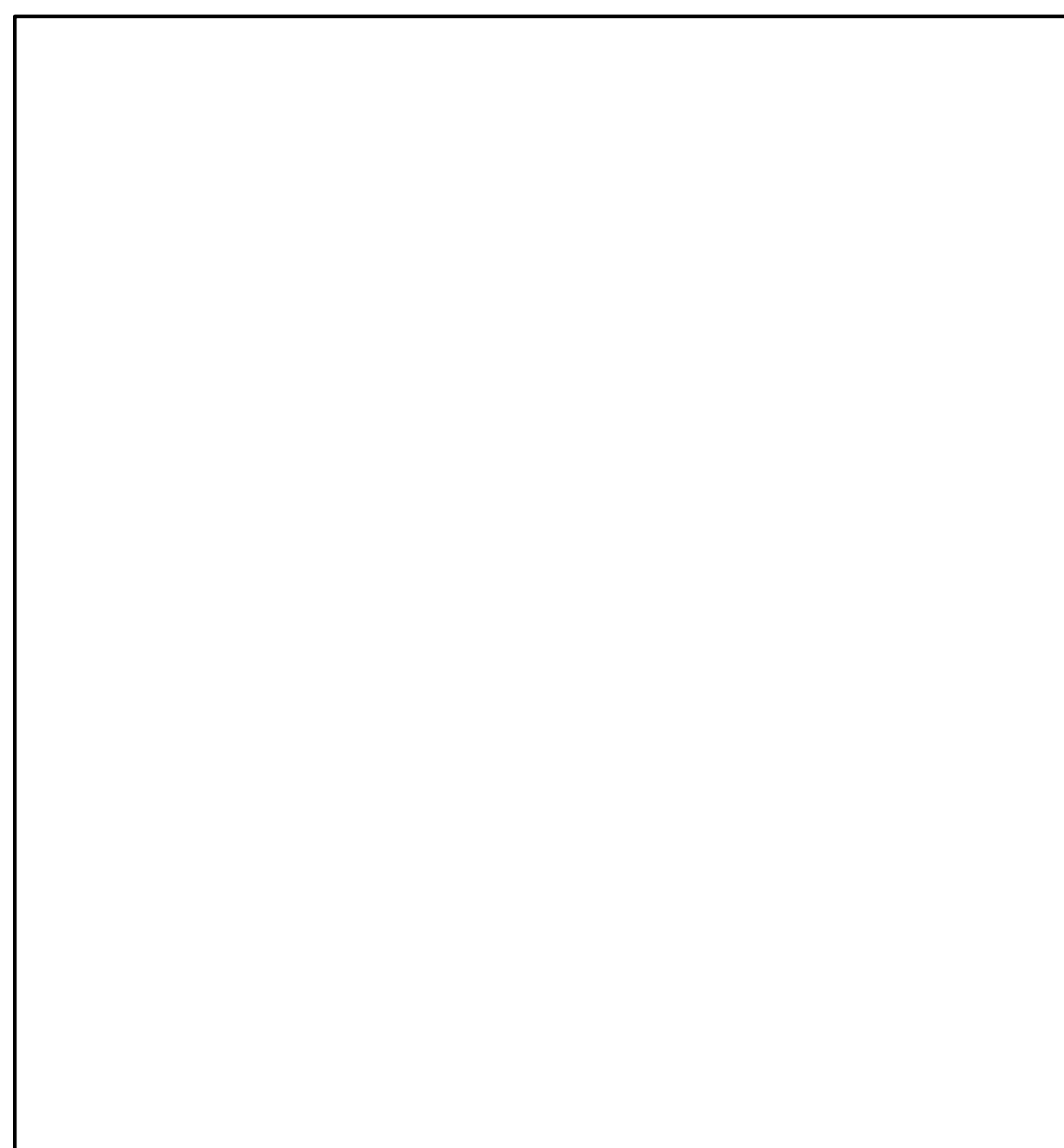

7 NOT USED
M-420 -

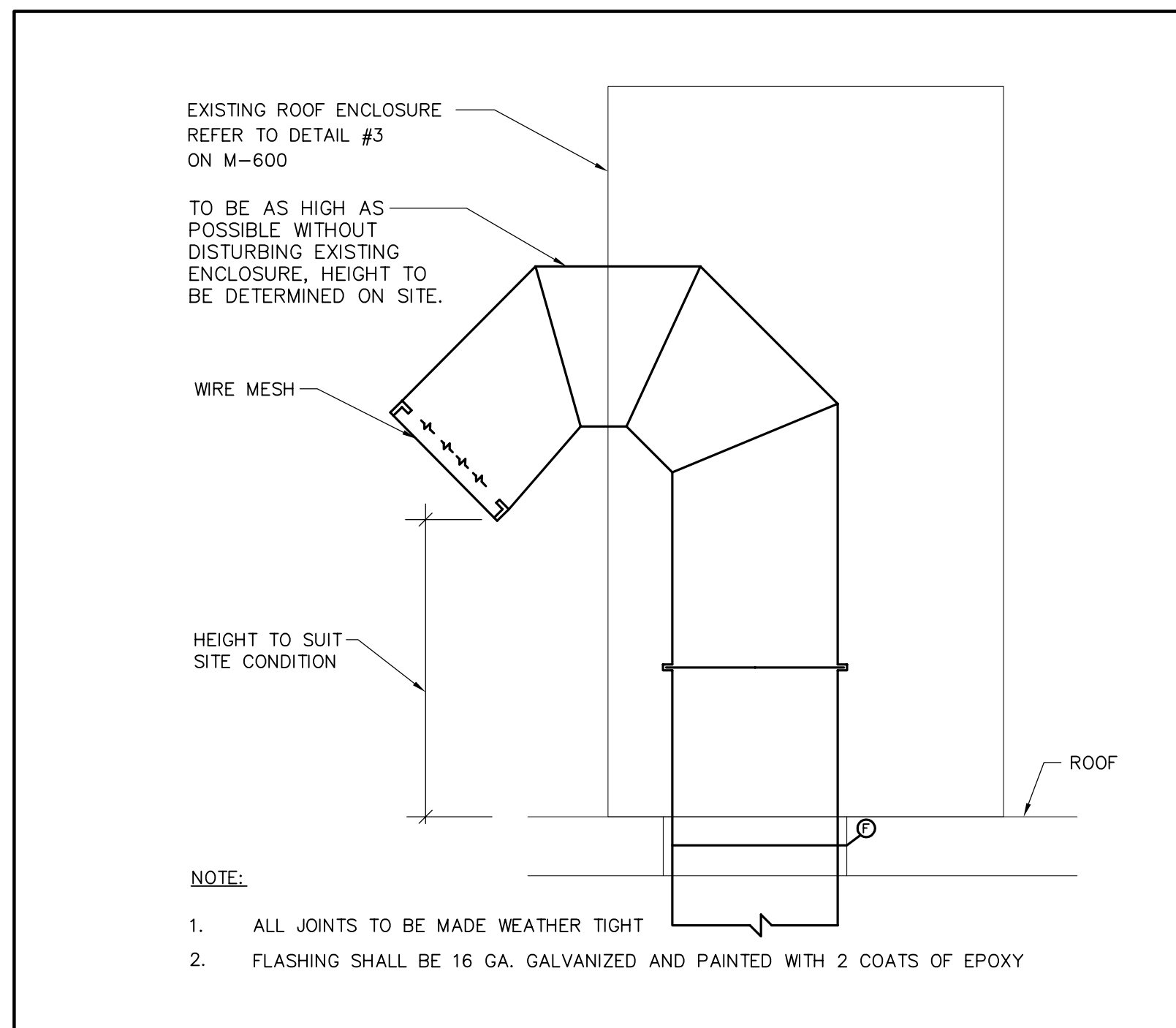

8 GOOSENECK INSTALLATION DETAIL
M-420 NTS

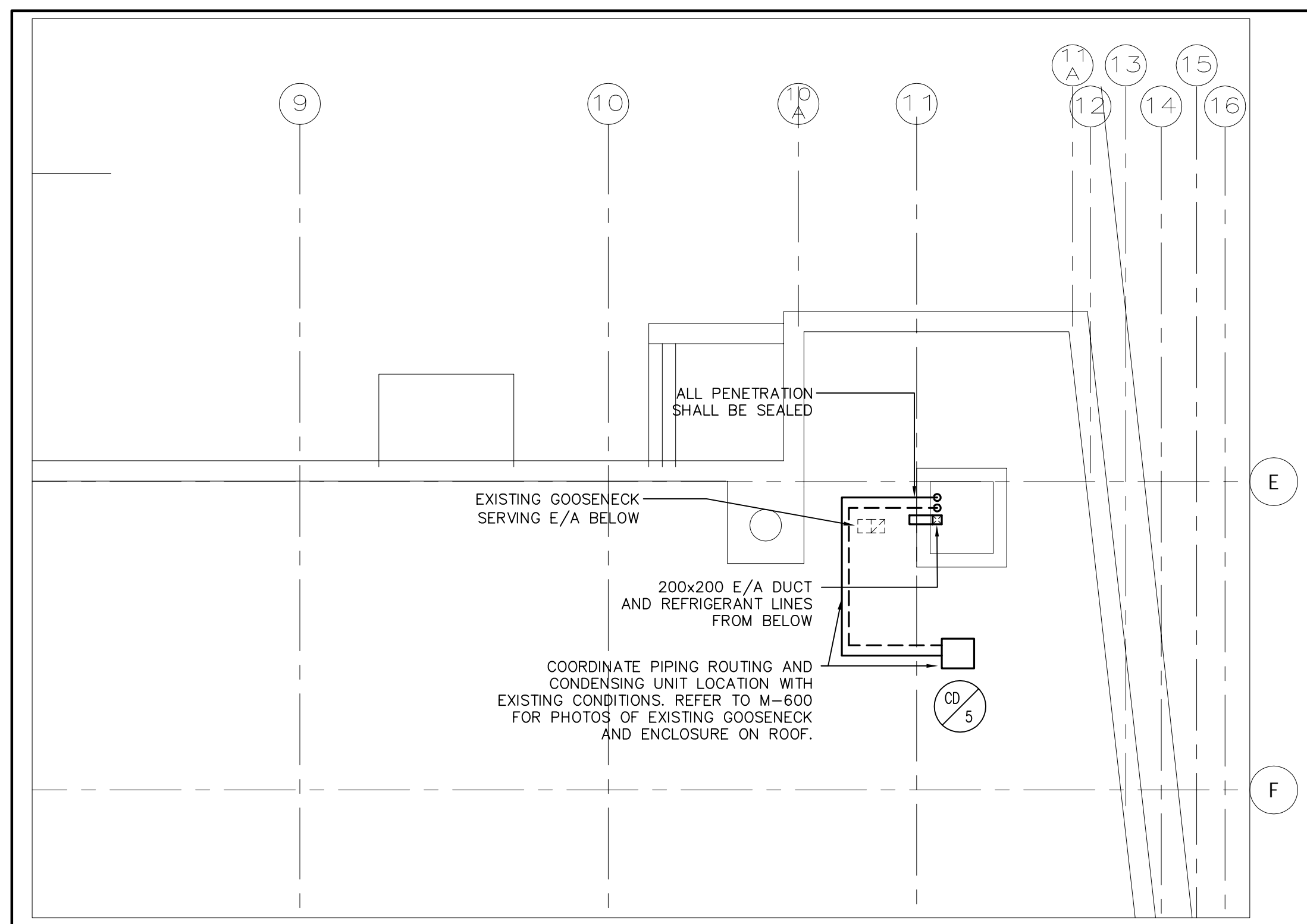

2 ROOF PLAN - HVAC DUCTWORK - NEW LAYOUT
M-420 1:100

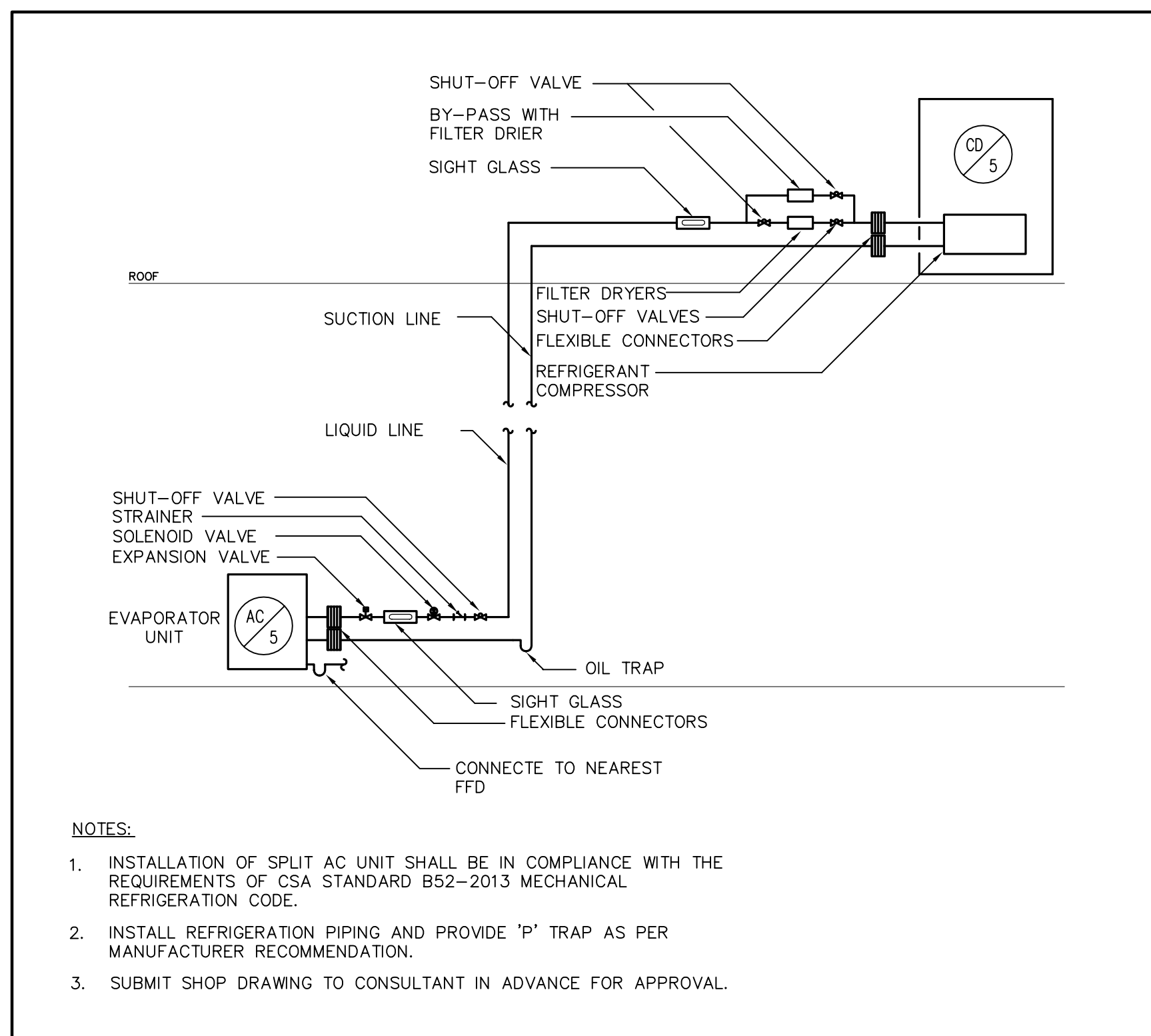

5 REFRIGERATION PIPING DETAIL BETWEEN CONDENSING UNIT AND D-X COIL
M-420 NTS

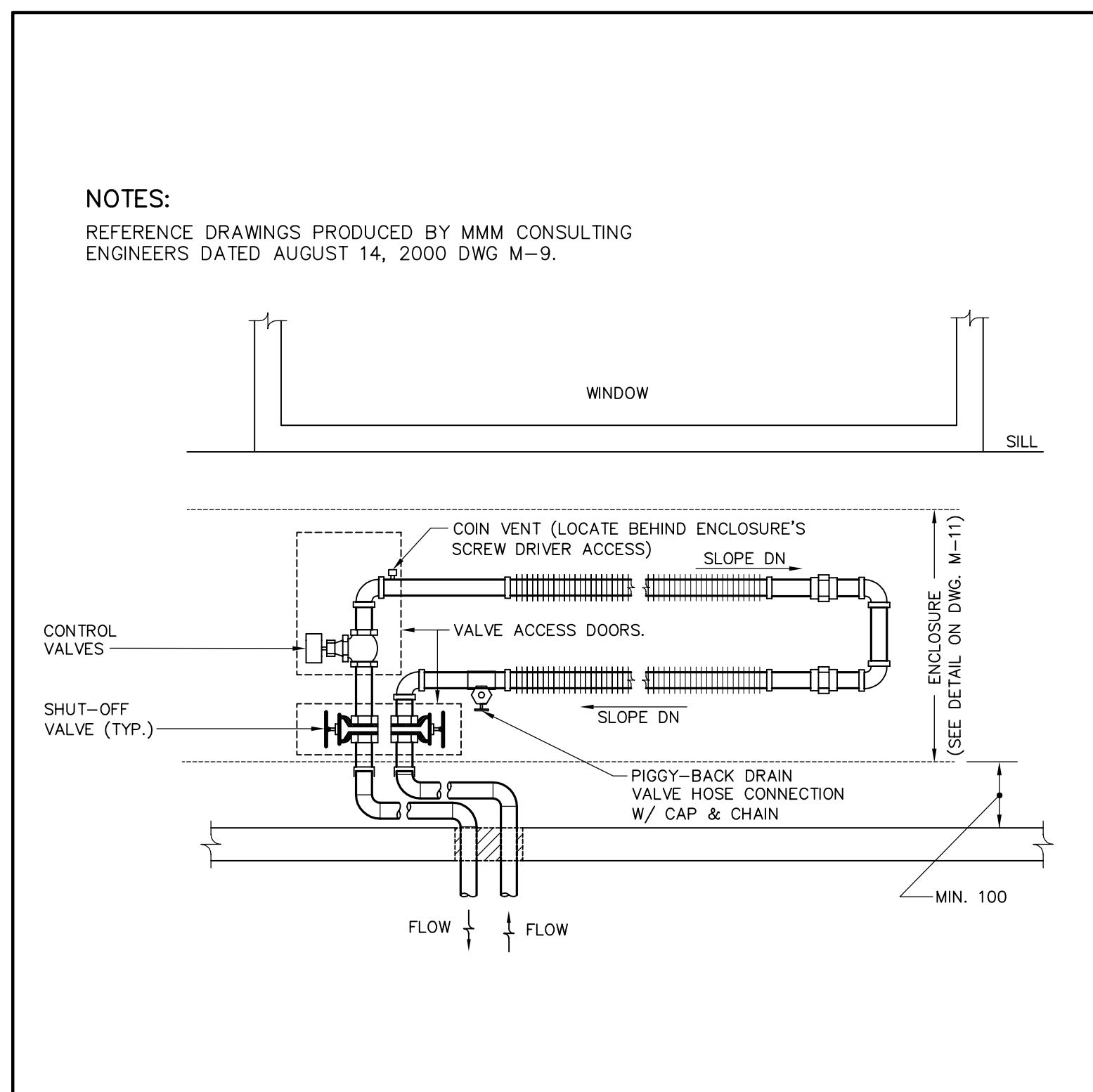

9 EXISTING WALL FIN CONNECTIONS DETAIL (FOR INFORMATION ONLY)
M-420 NTS

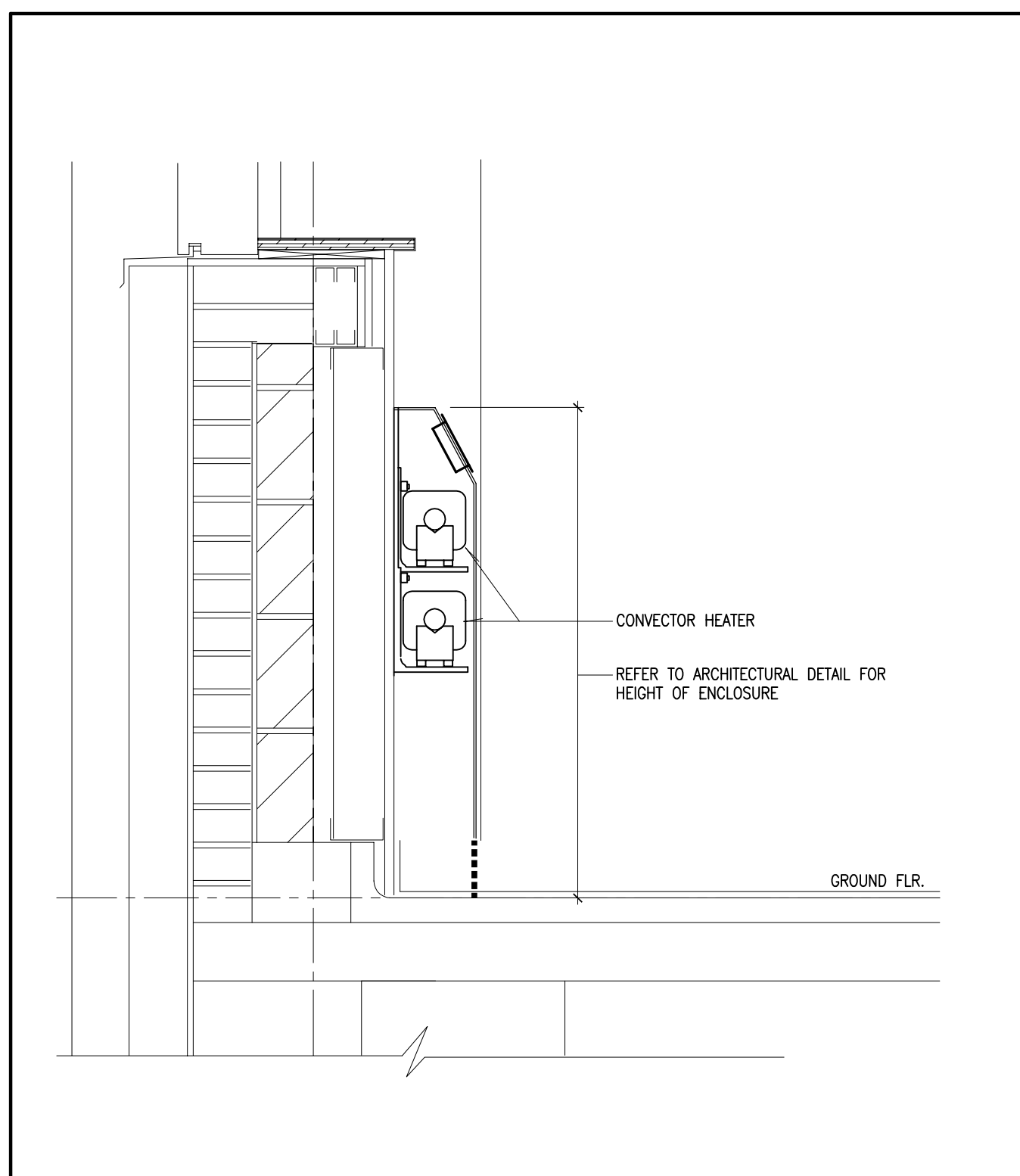

10 CONVECTOR HEATER DETAIL - EXISTING (FOR INFO ONLY)
M-420 NTS

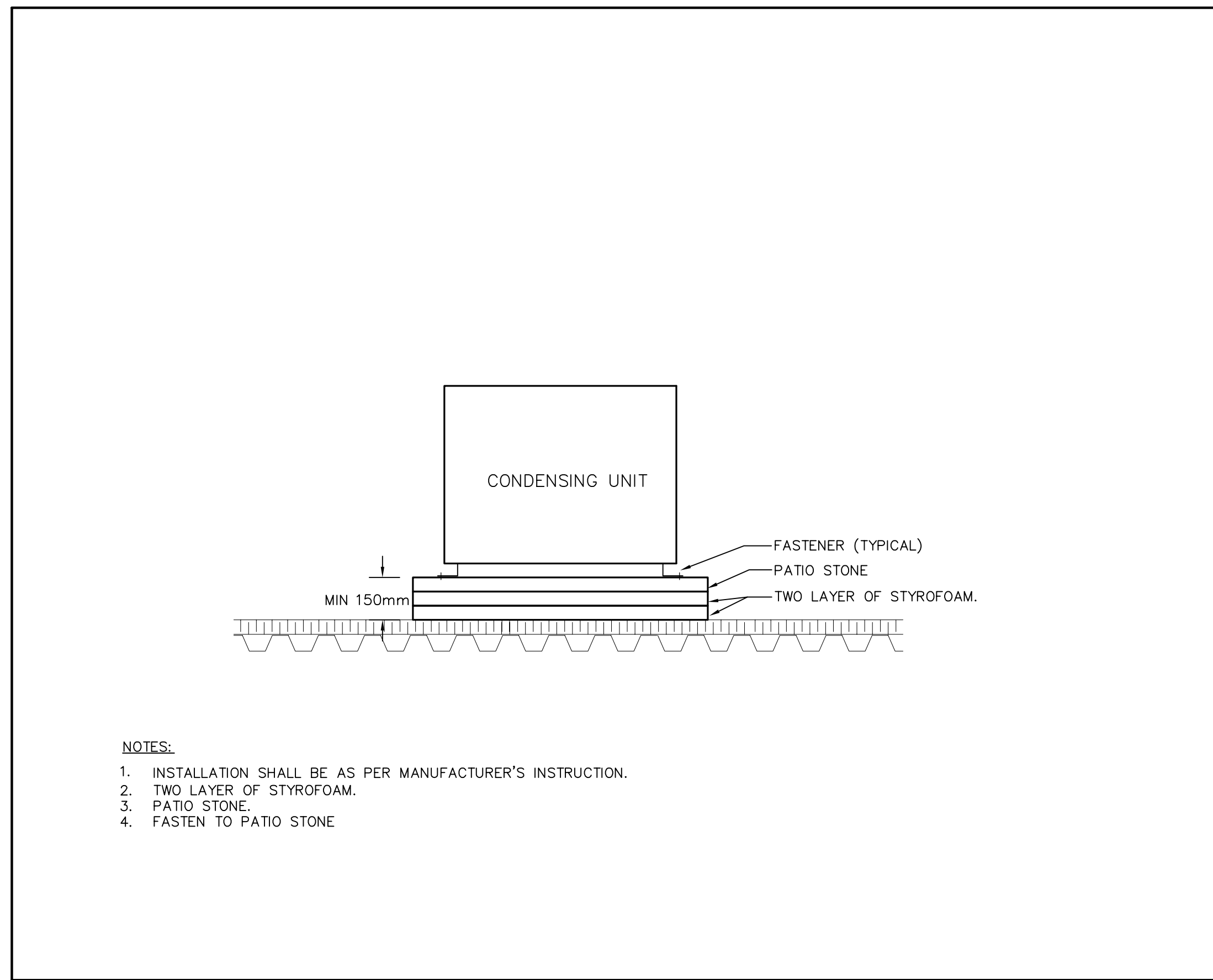

3 CONDENSING UNIT INSTALLATION
M-420 NTS

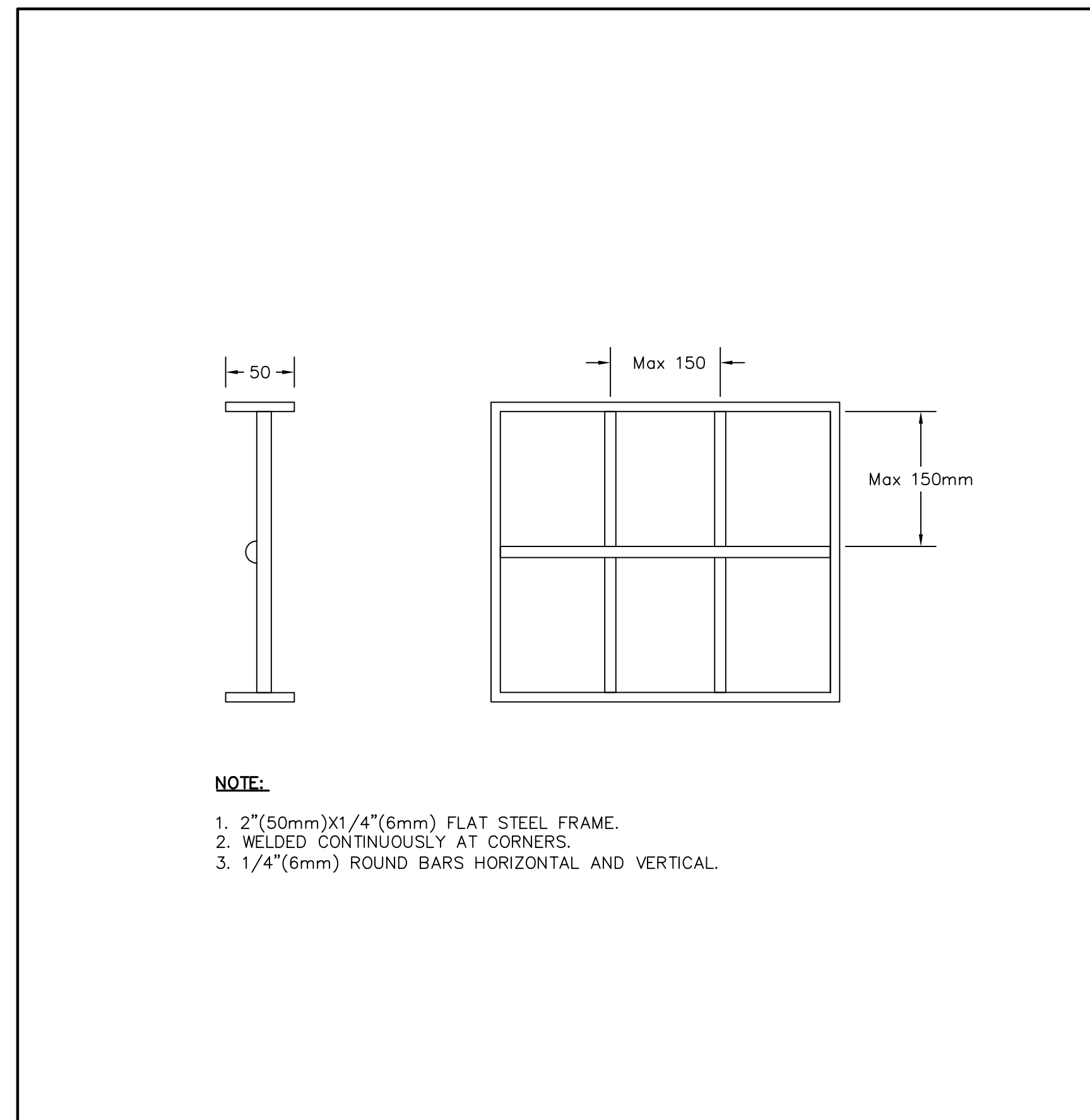

6 SECURITY BAR DETAIL FOR DUCTWORK
M-420 NTS

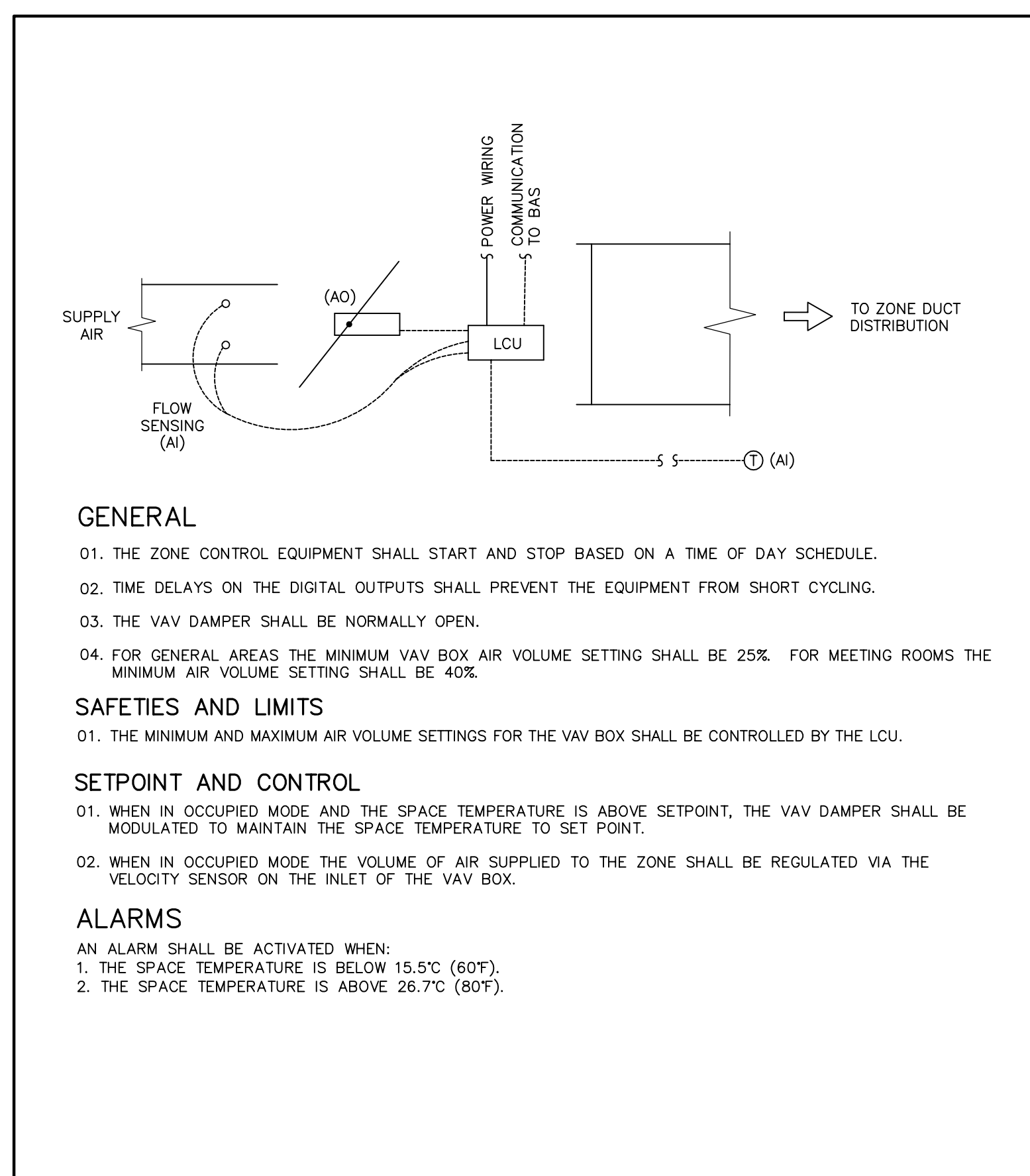

THESE DRAWINGS SHALL NOT BE USED AS
INDICATION OF AS-FOUND STATUS FOR AREAS
OUTSIDE SCOPE OF THIS WORK. DISTRIBUTION
SHOWN IS FOR INFORMATION ONLY.

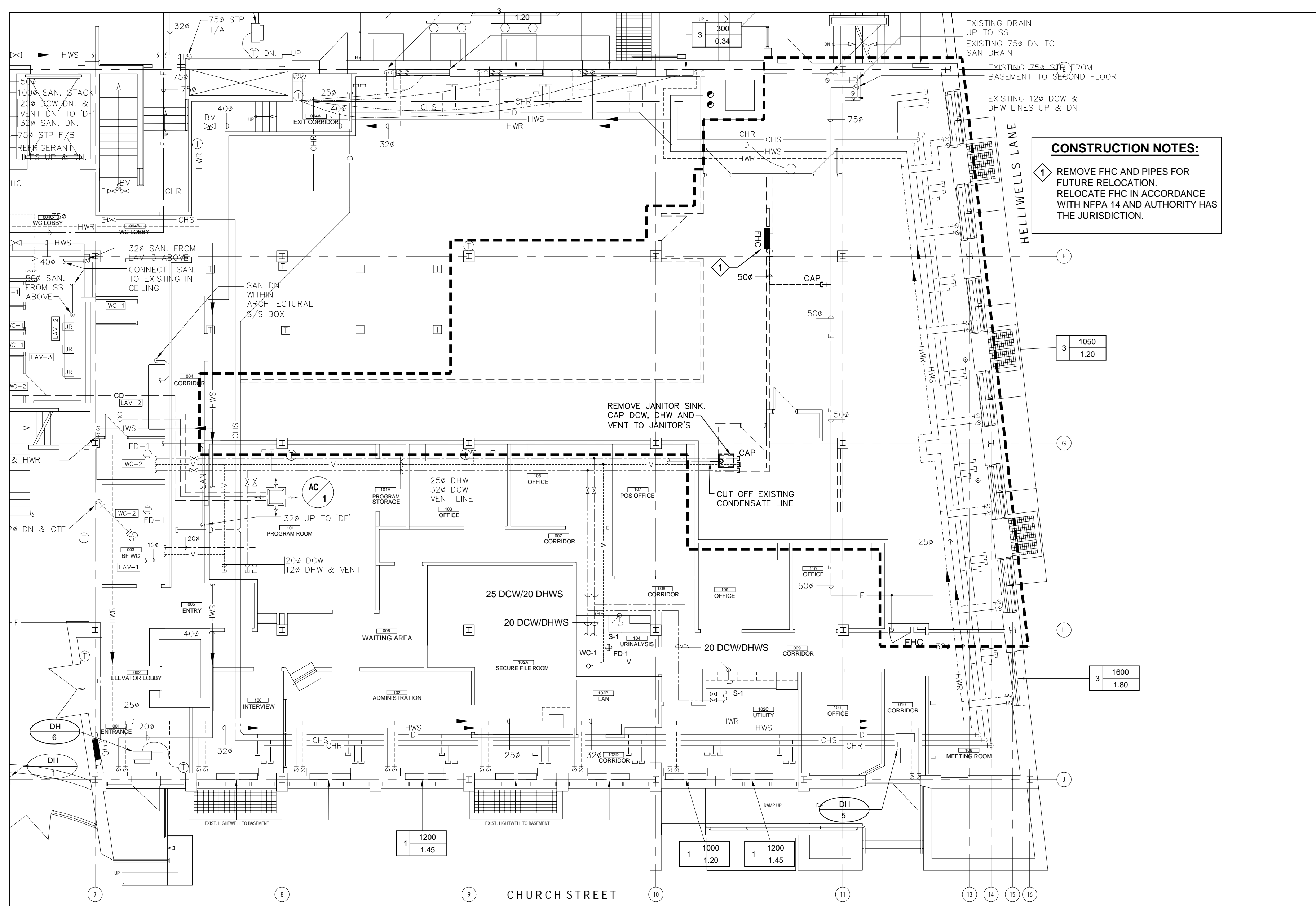

1 PARTIAL GROUND FLOOR PLAN - PLUMBING AND FIRE PROTECTION - DEMO
M-510 1:100

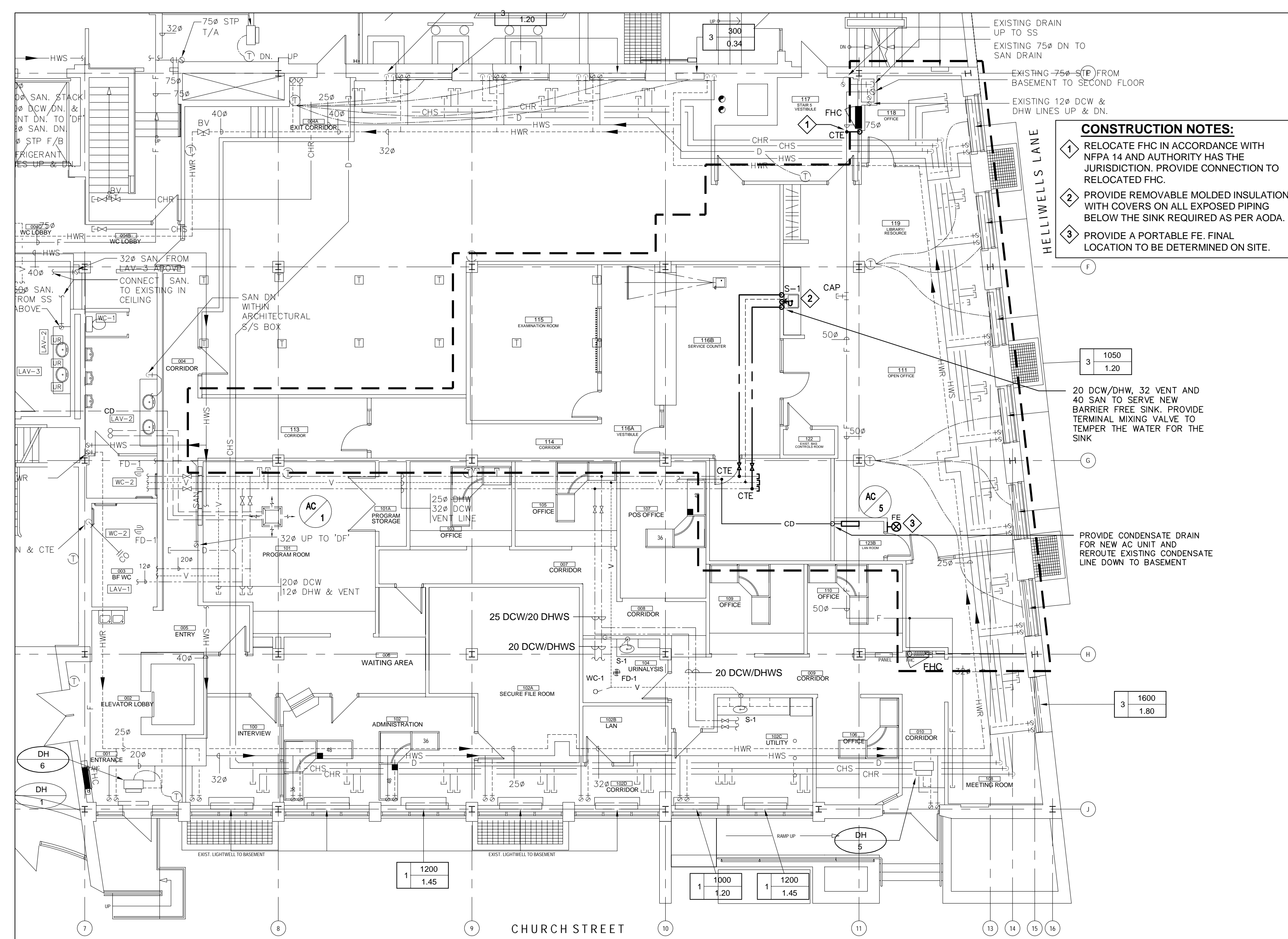

2 PARTIAL GROUND FLOOR PLAN - PLUMBING & DRAINAGE AND FIRE PROTECTION - NEW
M-510 1:100

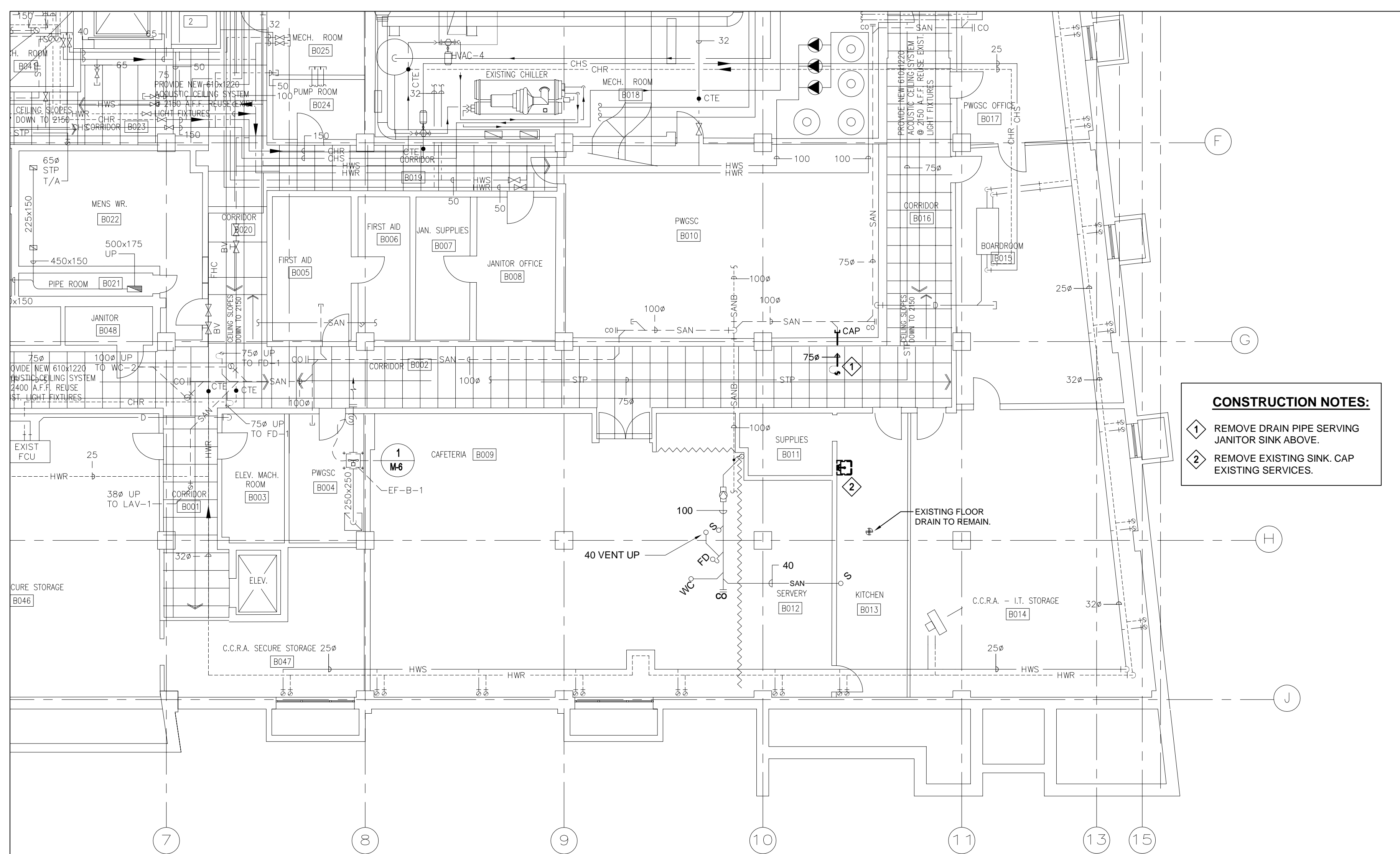

3 PARTIAL BASEMENT FLOOR PLAN - PLUMBING & DRAINAGE - DEMOLITION
M-510 1:100

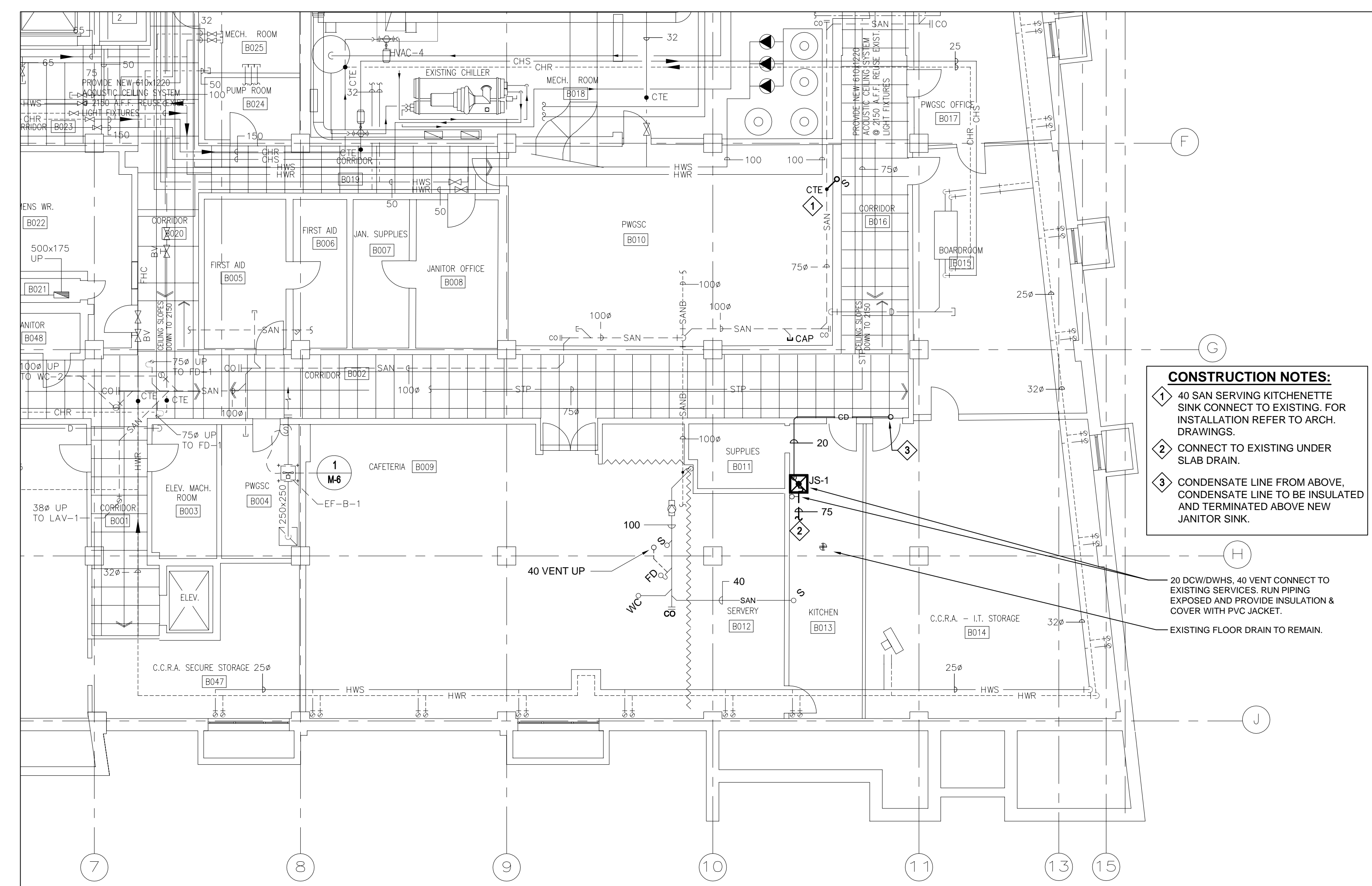

4 PARTIAL BASEMENT FLOOR PLAN - PLUMBING & DRAINAGE - NEW
M-510 1:100

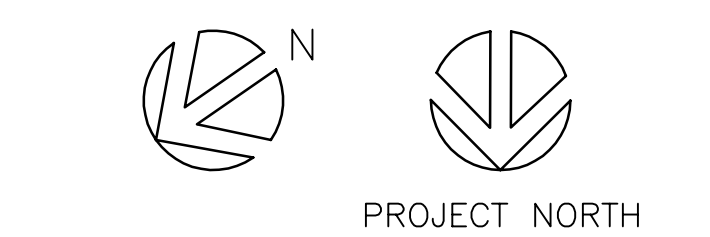
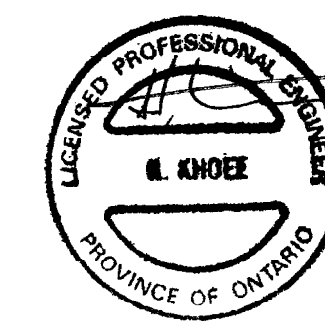

PROJECT NORTH

04	ISSUED FOR TENDER	2016-10-11
03	ISSUED FOR TENDER REVIEW	2016-09-02
02	ISSUED FOR 90% SUBMISSION	2016-07-26
01	ISSUED FOR 66% PROGRESS	2016-06-09
revision		date

Do not scale drawings.
Verify all dimensions and conditions on site and immediately
notify the departmental representative of all discrepancies.

A	Detail No.	No. du détail
B	drawing no. - where detail required	dessin no. - où détail exigé
C	drawing no. - where detailed	dessin no. - où détaillé

project title
titre du projet
RENOVATION AND FIT UP FOR
FOR TRANSPORT CANADA
32 CHURCH STREET
ST. CATHARINES, ONTARIO

drawing title
titre du projet
GROUND FLOOR & BASEMENT
PLANS - P&D
AND FIRE PROTECTION

drawn by
dessiné par

NA

designed by
conçu par

NA

approved by
approuvé par

HK

bid
offre

project manager
administrateur
de projets

project date
date du projet

2016.10.11

project no.
no. du projet

R.077633.042

drawing no.
dessinée no.

M-510

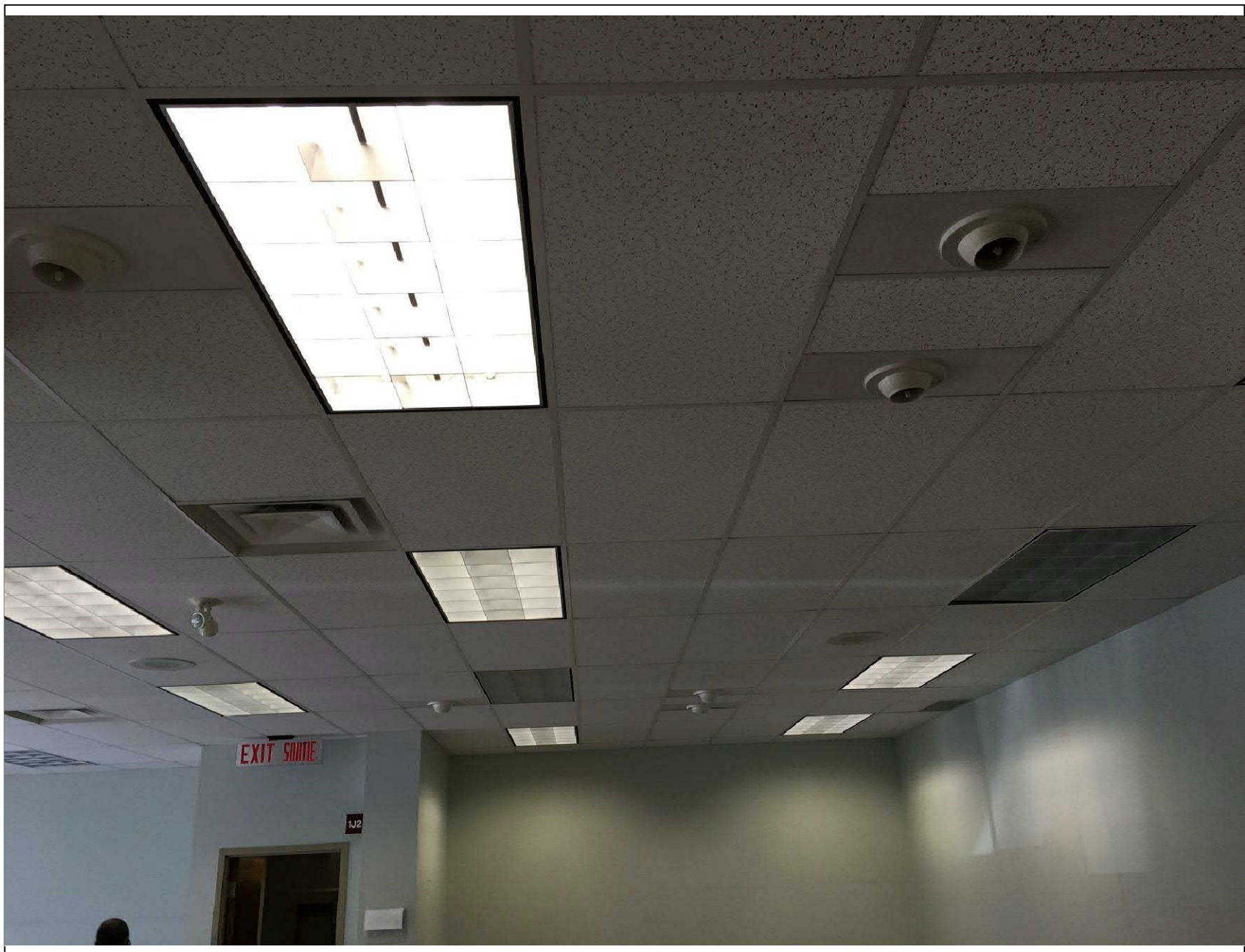

1 AIR NOZZLES IN RENOVATION AREA TO BE REMOVED
M-600 N.T.S.

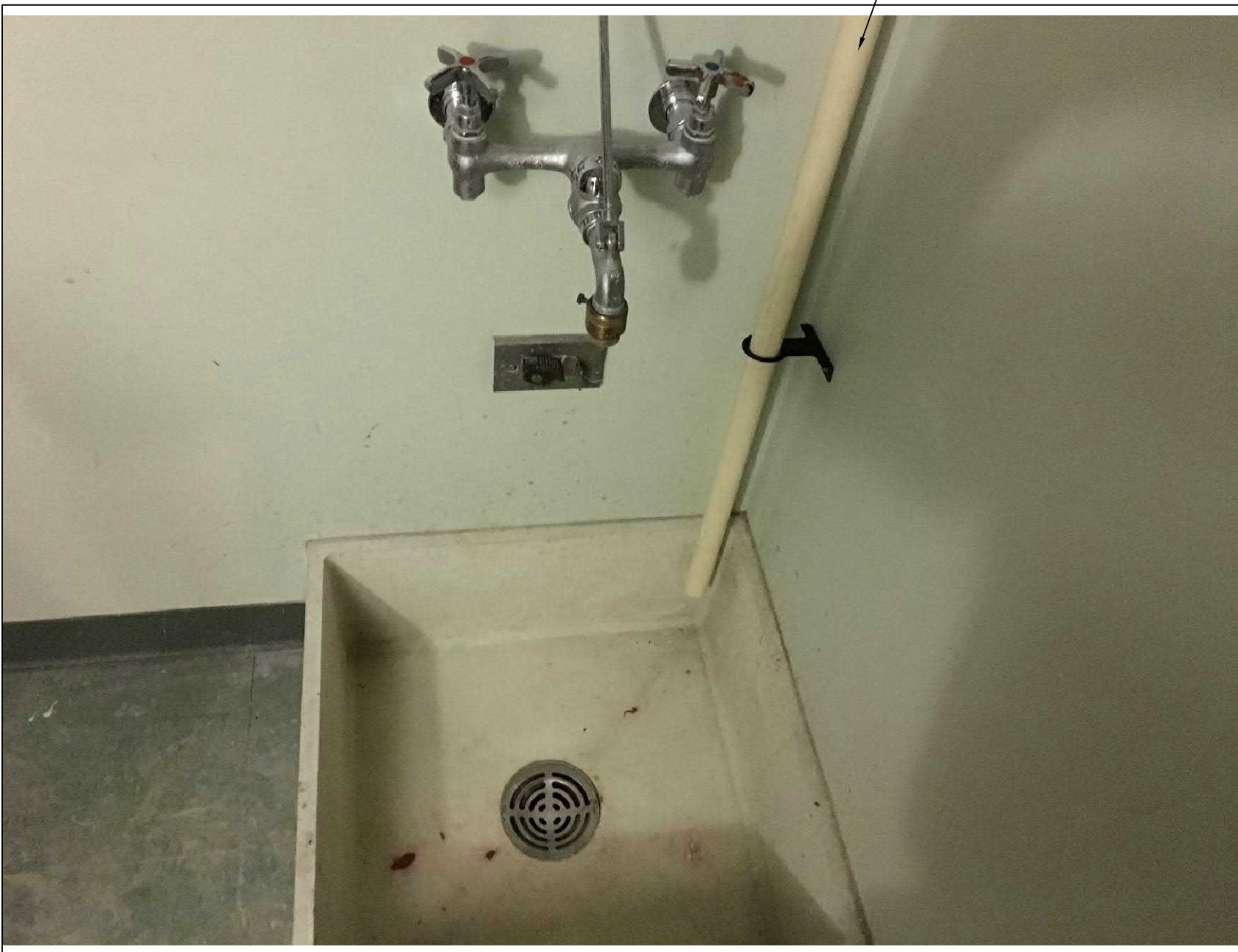

2 EXISTING JANITOR SINK TO BE REMOVED (JANITOR CLOSET 115)
M-600 N.T.S.



3 EXISTING ROOF ENCLOSURE AND GOOSENECK
M-600 N.T.S.

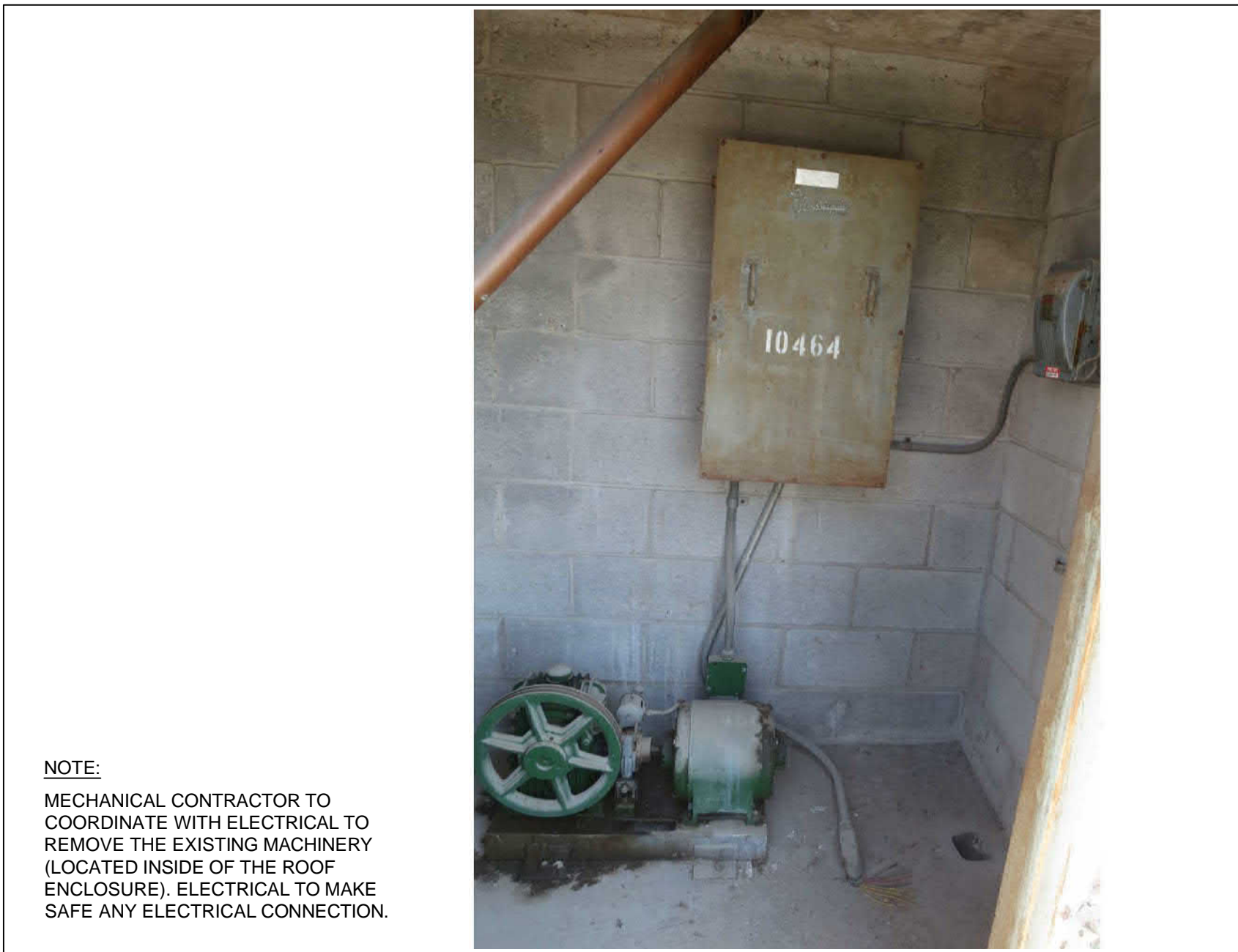

4 EXISTING DECOMMISSIONED MACHINERY TO BE REMOVED
M-600 N.T.S.

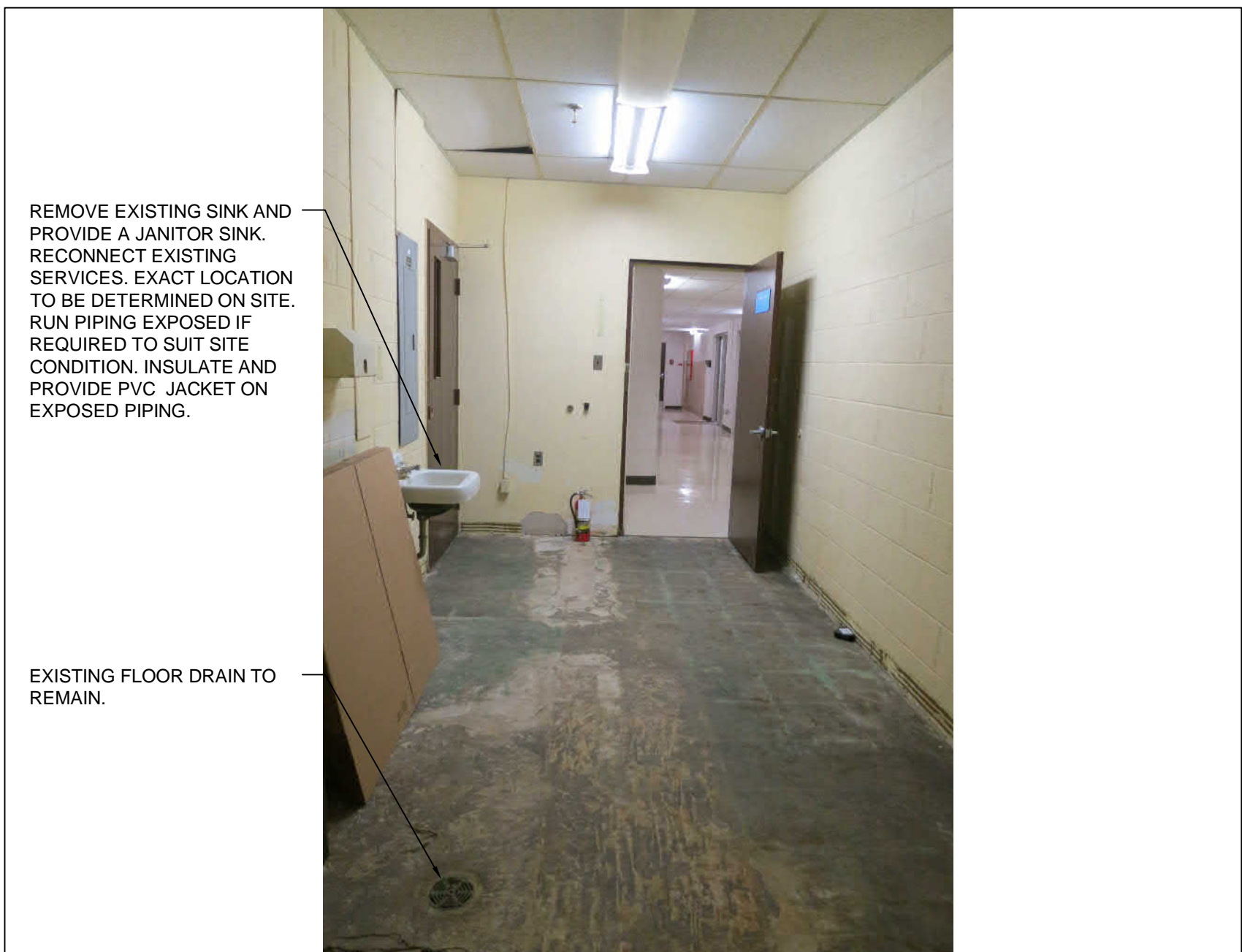

5 EXISTING SINK IN BASEMEN KITCHEN B013
M-600 N.T.S.

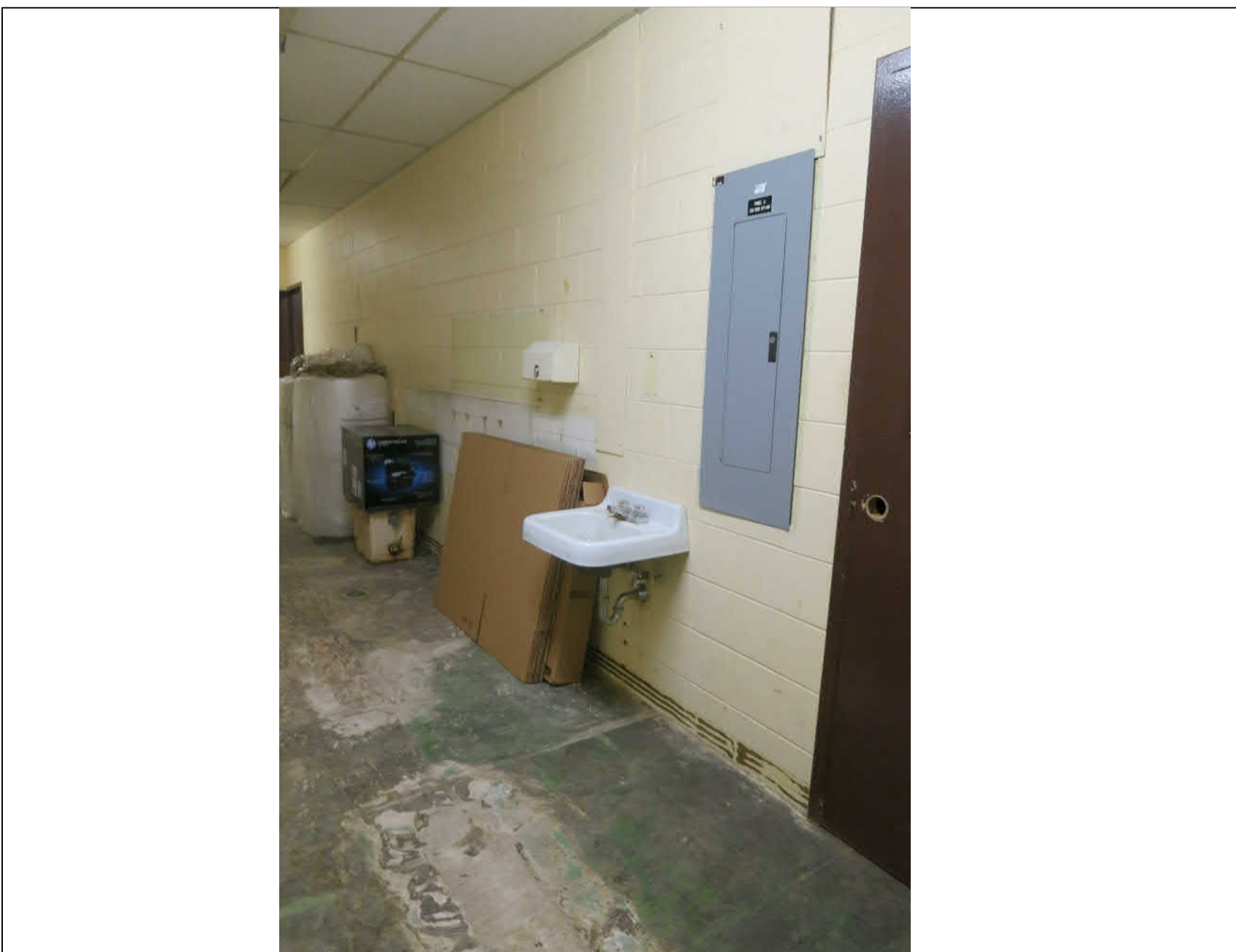

6 EXISTING SINK IN BASEMENT TO BE REMOVED AND REPLACED WITH JANITOR SINK (REFER TO DETAIL #5)
M-600 N.T.S.

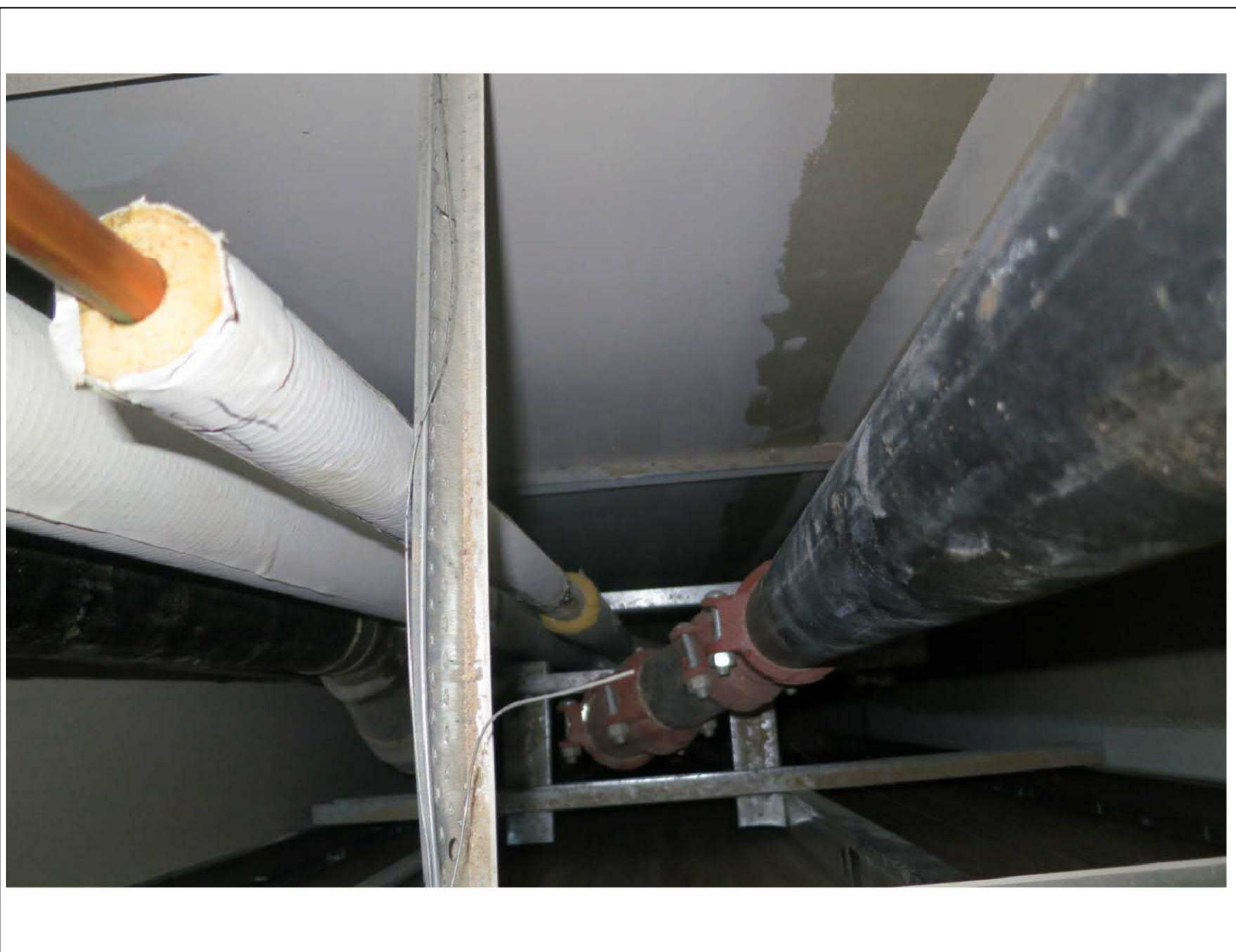

7 EXISTING MECHANICAL SERVICES AT GROUND FLOOR RUNNING DOWN (FOR INFO & COORDINATION IN SHAFT)
M-600 N.T.S.

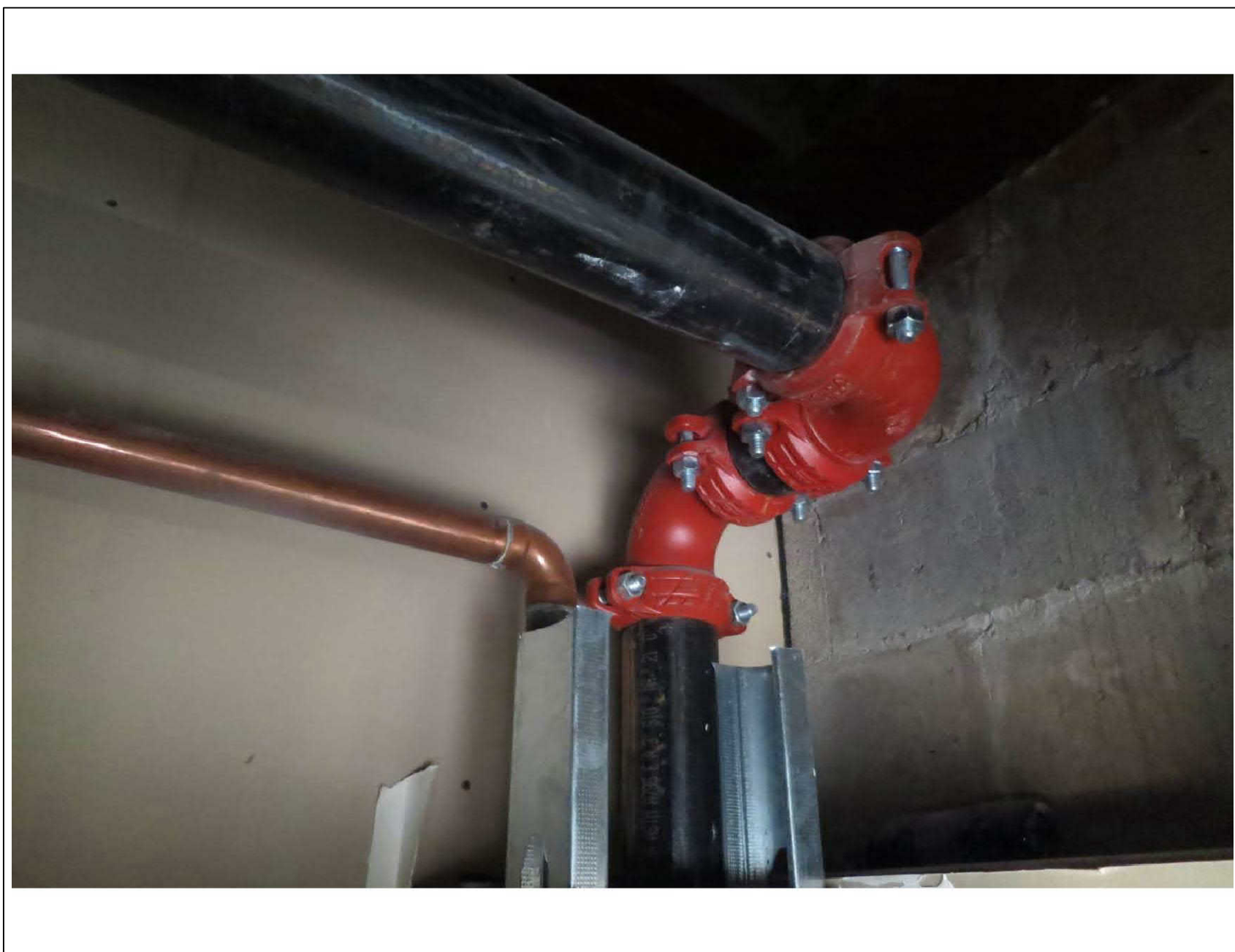

8 EXISTING MECHANICAL SERVICES AT SECOND FLOOR CEILING GOING DOWN (FOR INFO & COORDINATION IN SHAFT)
M-600 N.T.S.

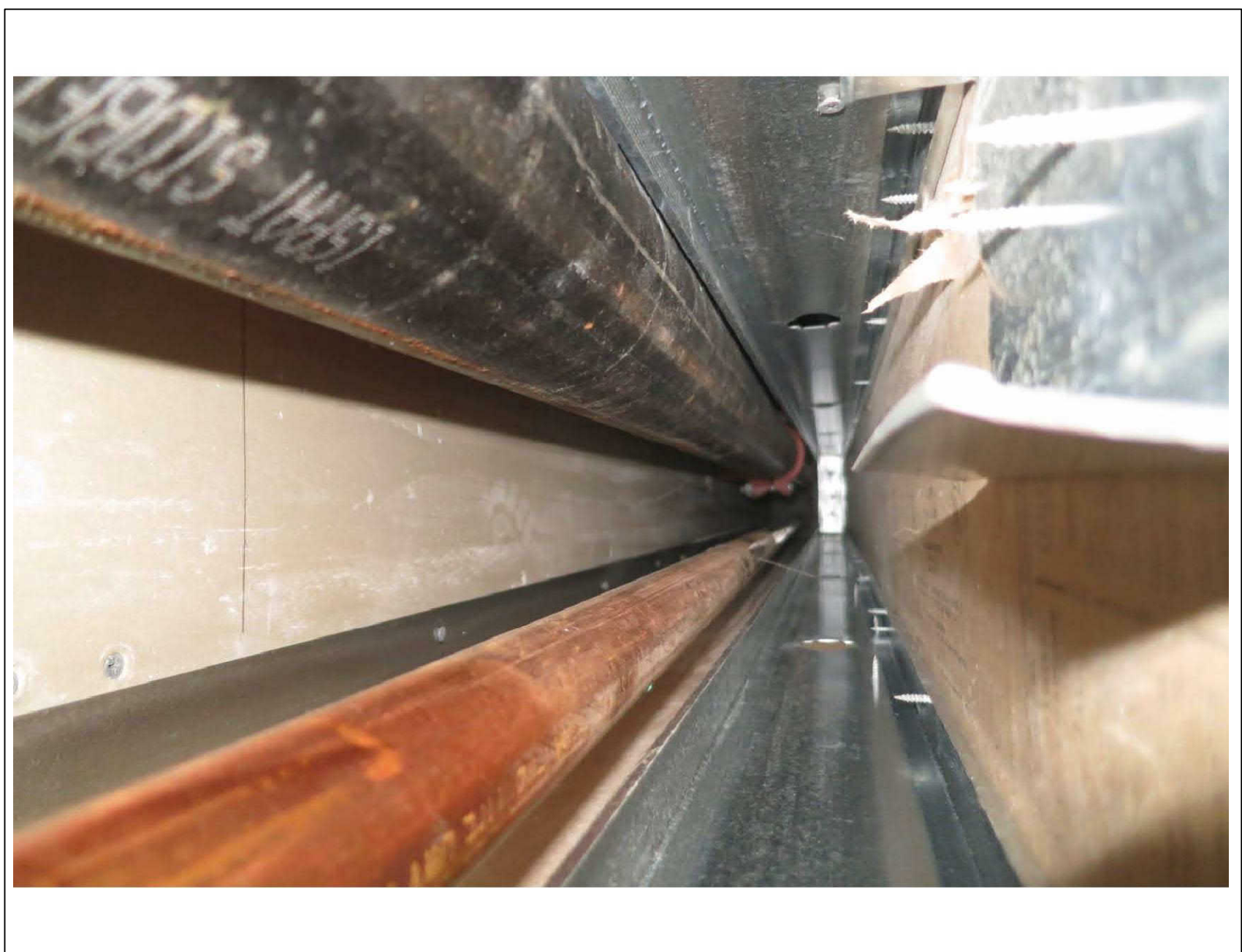

9 EXISTING MECHANICAL SERVICES AT SECOND FLOOR CEILING GOING DOWN (FOR INFO & COORDINATION IN SHAFT)
M-600 N.T.S.

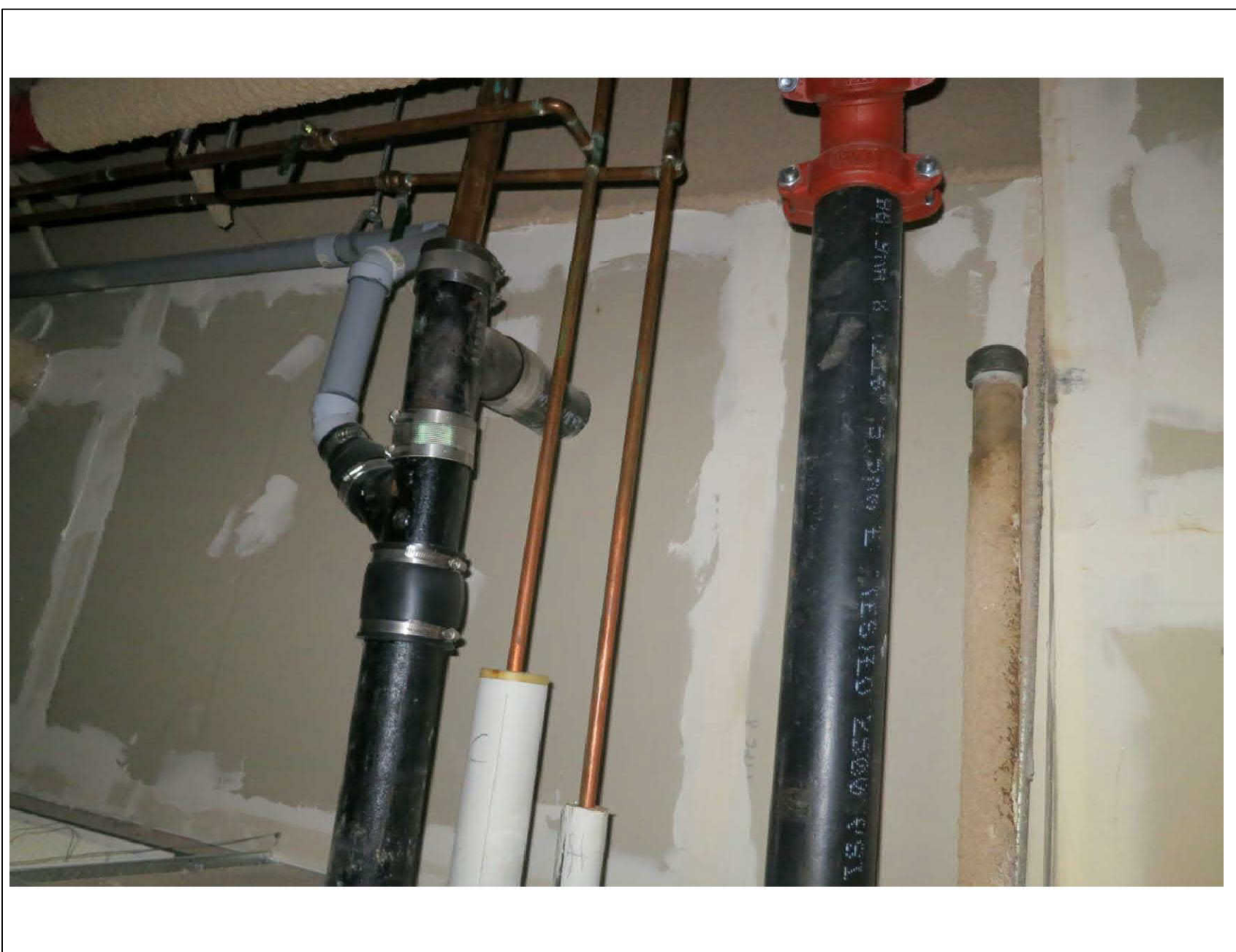

10 EXISTING MECHANICAL SERVICES AT GROUND FLOOR CEILING GOING DOWN (FOR INFO & COORDINATION IN SHAFT)
M-600 N.T.S.

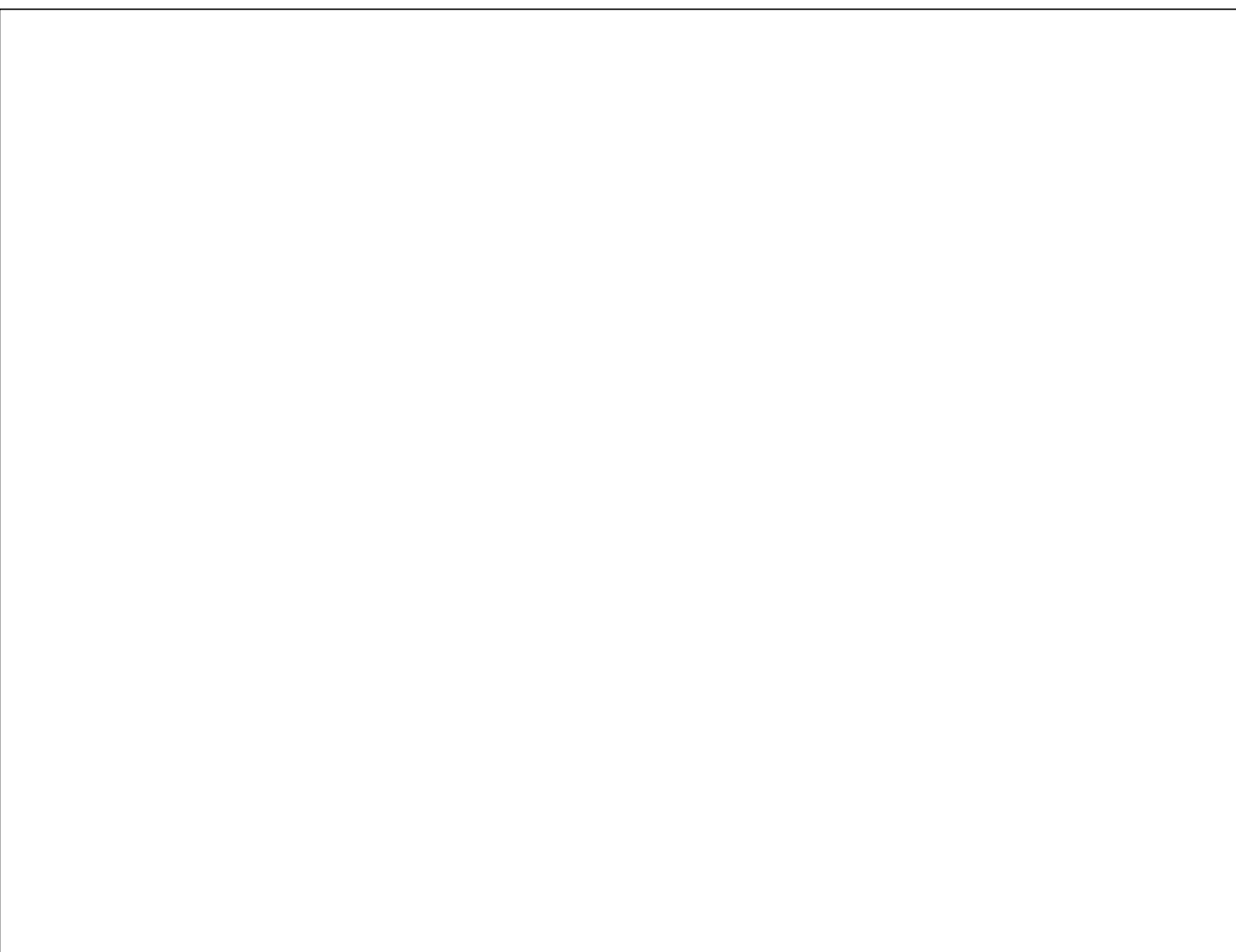

11 -
M-600 N.T.S.

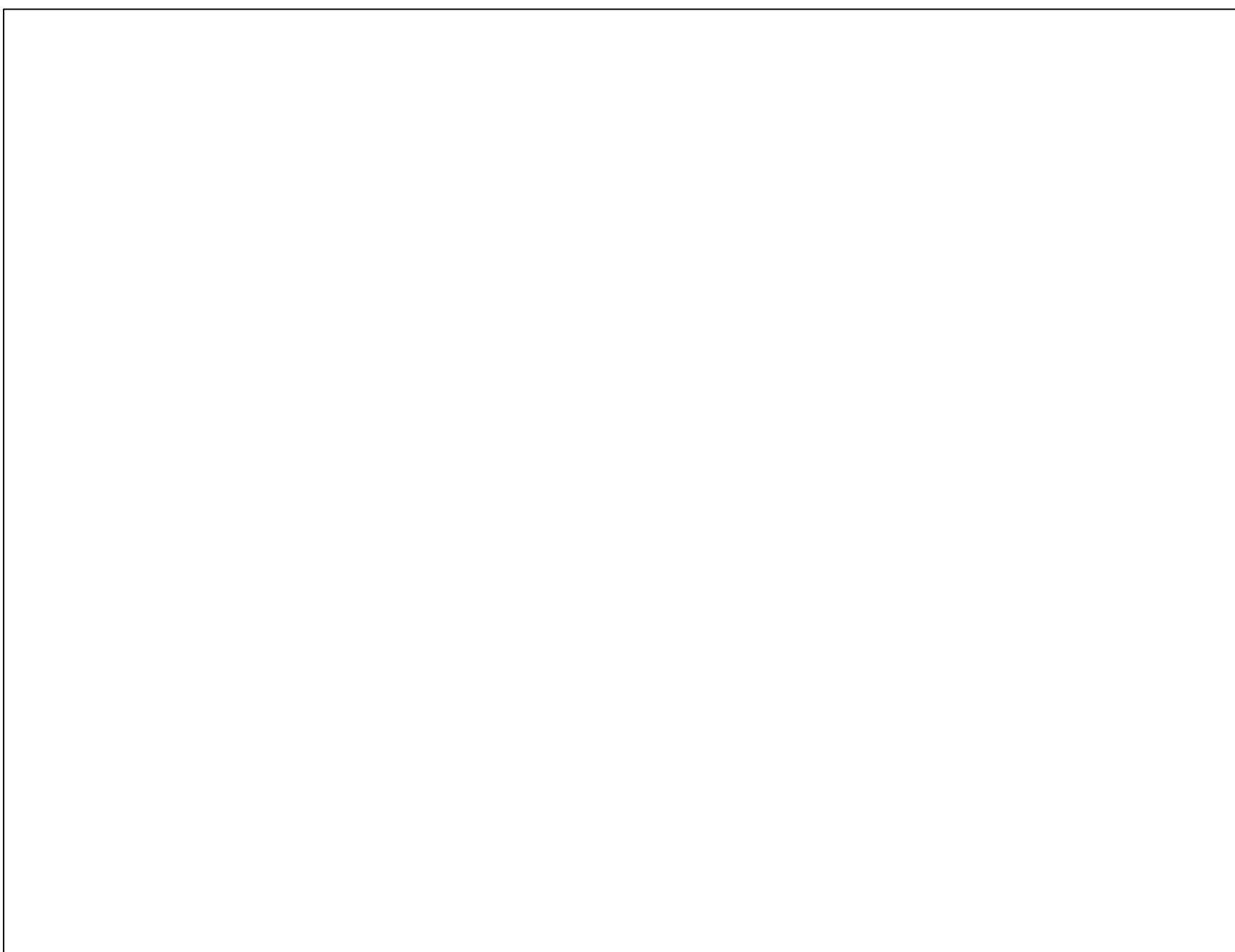

12 -
M-600 N.T.S.

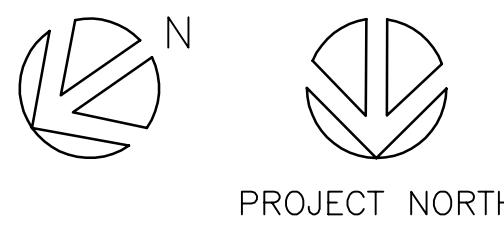
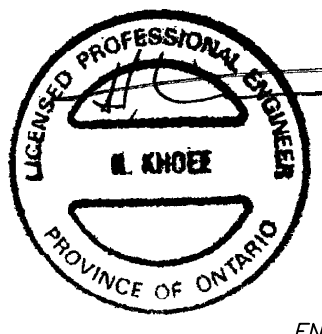

04	ISSUED FOR TENDER	2016-10-11
03	ISSUED FOR TENDER REVIEW	2016-09-02
02	ISSUED FOR 99% SUBMISSION	2016-07-26
01	ISSUED FOR 66% PROGRESS	2016-06-09
revision		date

Do not scale drawings.
Verify all dimensions and conditions on site and immediately notify the departmental representative of all discrepancies.

A	Detail No.
B	drawing no. - where detail required
C	drawing no. - where detailed

project title
titre du projet
RENOVATION AND FIT UP FOR
FOR TRANSPORT CANADA
32 CHURCH STREET
ST. CATHARINES, ONTARIO

drawing title
titre du dessin
MECHANICAL PHOTOS

drawn by
dessiné par
NA

designed by
conçu par
NA

approved by
approuvé par
HK

bid
offre
project manager
administrateur de projets

project date
date du projet
2016.10.11

project no.
no. du projet
R.077633.042

drawing no.
dessiné no.
M-600



DRAWING LIST	
DRAWING NO.	DRAWING NAME
E-100	SITE PLAN, DRAWING LIST AND SCHEDULES
E-200D	GROUND FLOOR - DEMOLITION LAYOUT
E-200	GROUND FLOOR - NEW LIGHTING LAYOUT
E-300	GROUND FLOOR - NEW POWER AND SYSTEMS LAYOUT

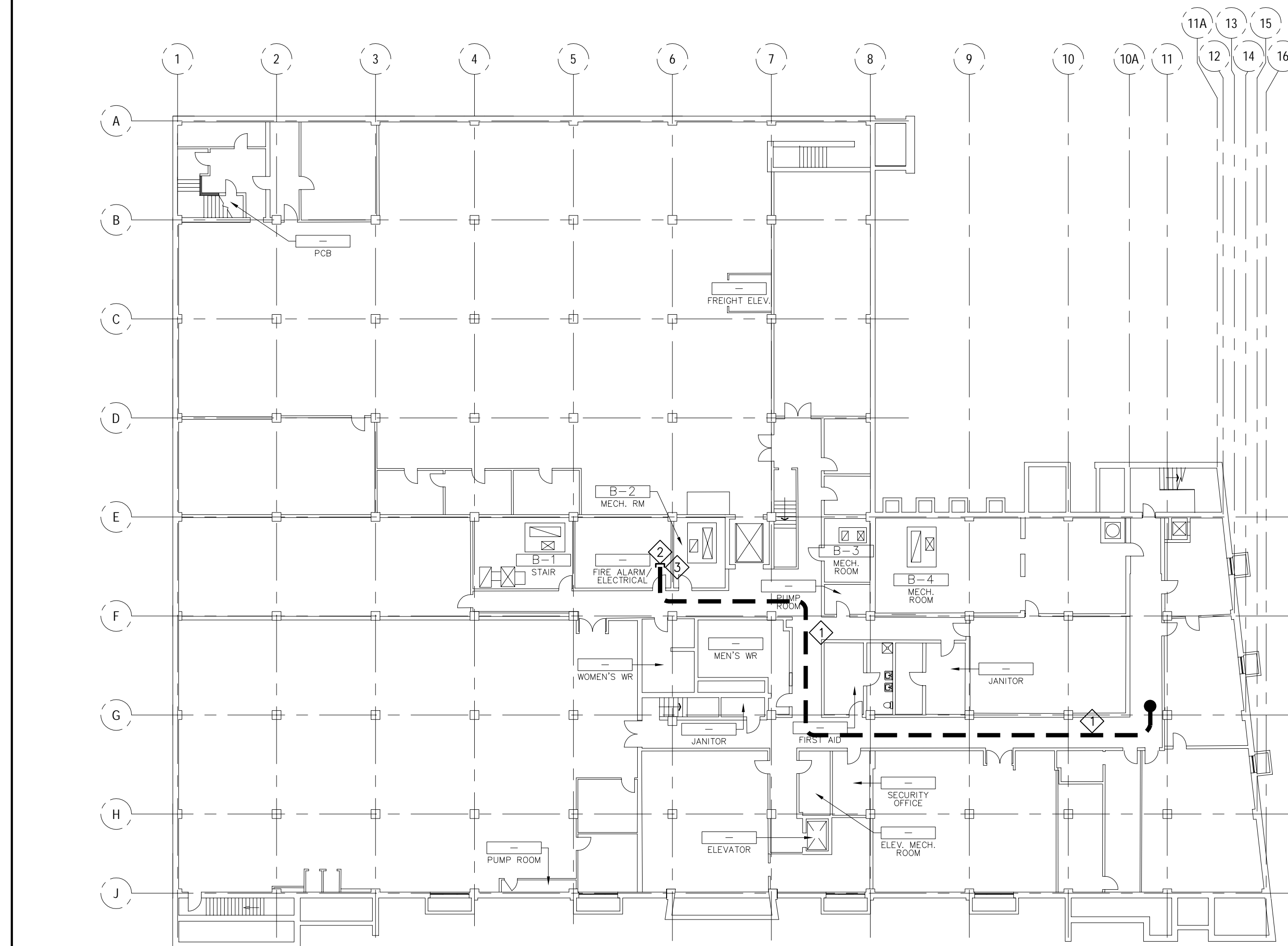

1 LOCATION PLAN - BASEMENT
E-200 1:250

-
- MARKET STREET
- 1 2 3 4 5 6A 7A 7B 8 9 10 10A 11 12 13 14 15 16
- A B C D D1 E F G H J
- MARKET SQUARE
- SUITE A
CANADA REVENUE AGENCY
- LOBBY
- SUITE B
PROBATION AND PAROLE
- SUITE C1
EXTENT OF
NEW WORK
- SEAL ALL HOLES IN
EXISTING DRYWALL TO
ACHIEVE STC RATING 48
- MAIN
ENTRANCE
- CSC ENTRANCE
- PARKING LOT
- CHURCH STREET

2 GROUND FLOOR – KEY PLAN
E-100 1:250

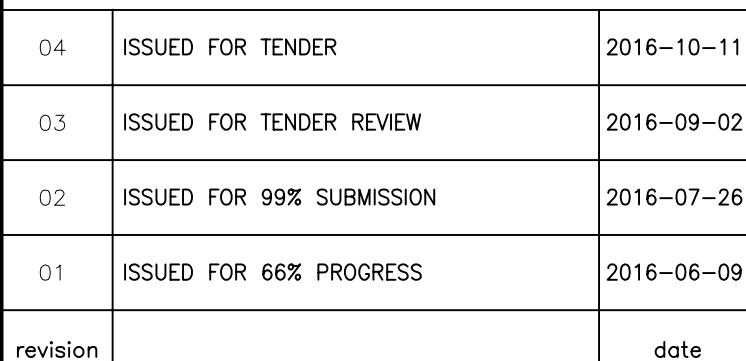
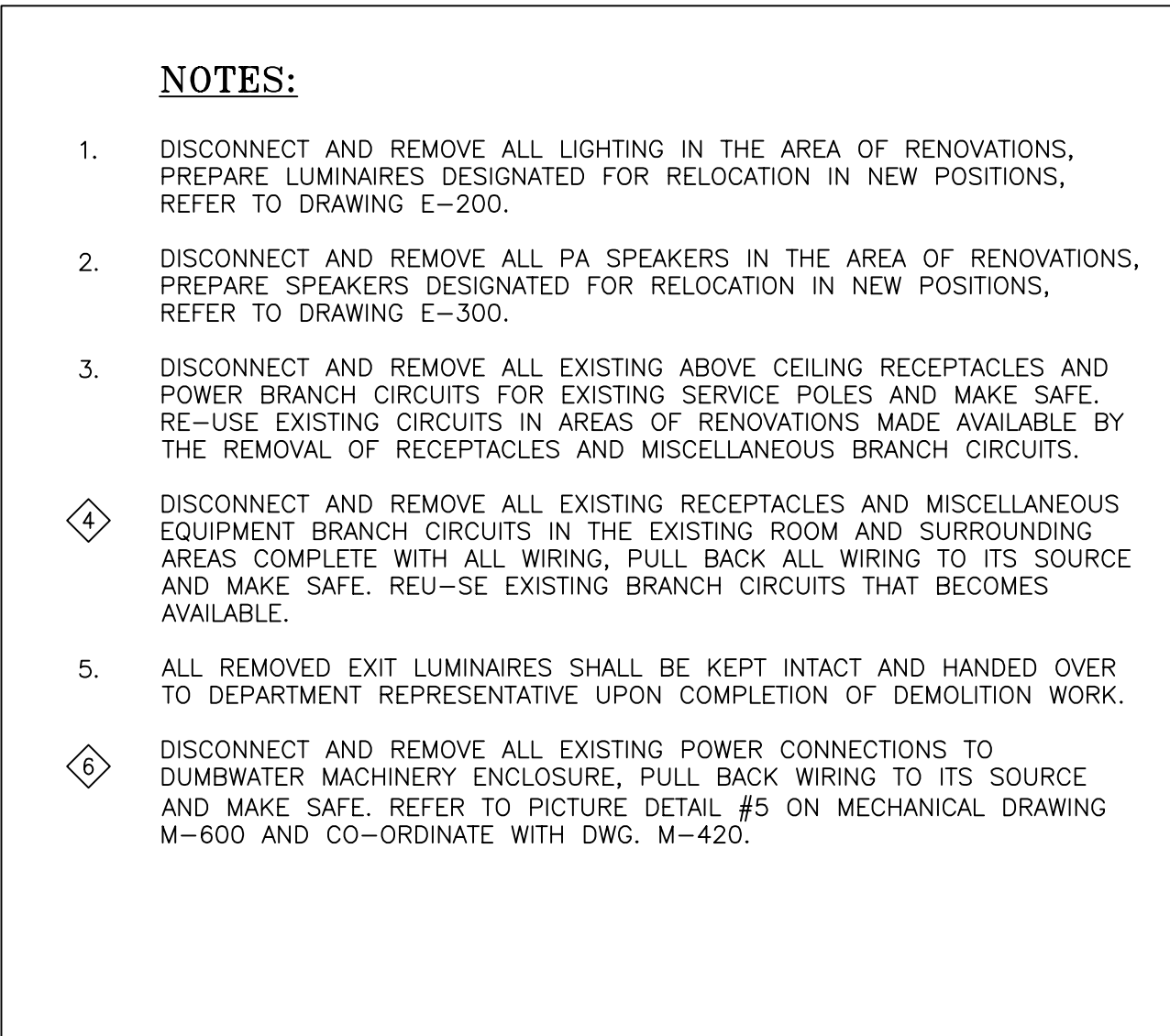

Do not scale drawings.
Verify all dimensions and conditions on site and immediately notify the departmental representative of all discrepancies.

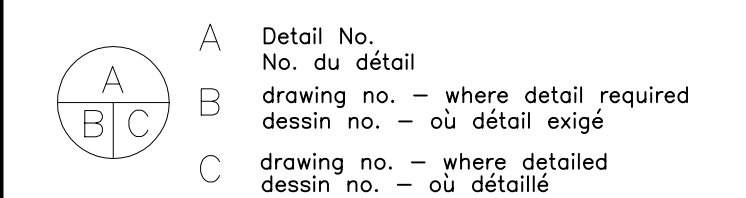

project title
titre du projet

RENOVATION AND FIT UP FOR
FOR TRANSPORT CANADA

32 CHURCH STREET
ST. CATHARINES, ONTARIO

drawing title
titre du dessin

GROUND FLOOR - DEMOLITION LAYOUT

drawn by dessiné par	SH
-------------------------	----

designed by conc par	AO
-------------------------	----

approved by approuvé par	AKO/DS
-----------------------------	--------

bid	project manager
offre	administrateur de projets

project date	
date du projet	2016.10.11

project no.
no. du projet

drawing no.
dessine no. E-200D

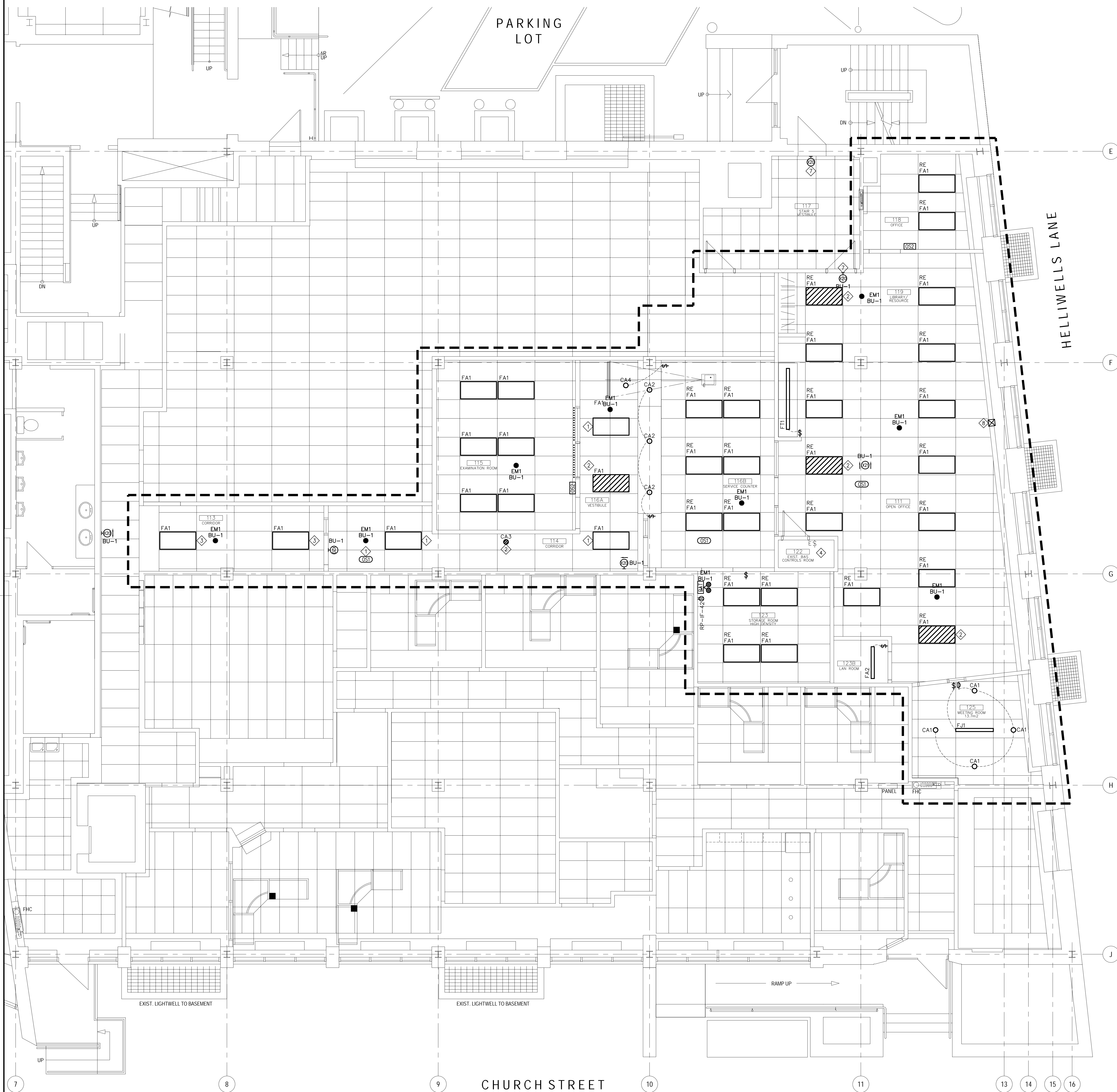

NOTES:

1. CIRCUITING AND CONTROLS IN CORRIDOR TO BE REUSED FOR NEW LIGHTING.
2. UN-SWITCHED LUMINAIRE AS INDICATED TO BE CONSIDERED AS NIGHTLIGHT.
3. CONNECT LUMINAIRES AS INDICATED TO EXISTING BASE BUILDING CORRIDOR LIGHTING AND CONTROL.
4. UNLESS OTHERWISE NOTED, ALL LIGHTING IN THIS ROOM SHALL REMAIN AS INSTALLED. MODIFY CIRCUIT AND CONTROL AS REQUIRED AND CONNECT TO TRANSPORT CANADA AREA LIGHTING CIRCUIT.
5. UNLESS OTHERWISE NOTED, ALL LIGHTING CIRCUITS IN THE AREA OF RENOVATION SHALL BE CONNECTED TO EXISTING LP-1B. ENSURE THAT ALL CIRCUITS IN THIS RENOVATED AREA ARE NOT CONNECTED TO ANY OTHER AREAS.
6. UNLESS OTHERWISE NOTED, LUMINAIRES WITHOUT THE "RE" DESIGNATION SHALL BE NEW TO MATCH EXISTING.
7. DISCONNECT AND REMOVE EXISTING BIUNGUAL EXIT LUMINAIRE AND REPLACE WITH NEW GREEN RUNNING MAN SIGN AS SPECIFIED AND CONNECT TO EXISTING CIRCUIT.
8. EXACT LOCATION OF SERVICE POLE TO BE COORDINATED ON SITE WITH CEILING SYSTEM AND FURNITURE LAYOUT.
9. ENSURE THAT LIMITED AC90 (BX) CABLING USED FOR LIGHTING IS PROPERLY SUPPORTED. DO NOT LAY CABLED ON CEILING/TILES GRID SYSTEM.
10. ALL RECESSED DOWNLIGHTS IN THE T-BAR GRID SYSTEM SHALL BE SUPPORTED WITH "JACK CHAIN" FROM THE BUILDING STRUCTURE.
11. ENSURE THAT BATTERY OPERATED EMERGENCY LIGHTING UNITS ARE PROVIDED WITH SERVICE TAGS TO INDICATE WHEN SERVICE AND MAINTENANCE ARE BEING CARRIED OUT. THIS IS IN ORDER TO ENSURE COMPLIANCE WITH THE NATIONAL FIRE CODE OF CANADA 2015 SECTION 6.5.1.6

LUMINAIRE SCHEDULE

TYPE	DESCRIPTION	LAMP/ WATTAGE	MANUFACTURER
FA1	NEW 2FTX4FT RECESSED IN T-BAR GRID, PARABOLIC DEEP LOUVER FLUORESCENT C/W ELECTRONIC BALLAST 120V TO MATCH EXISTING BUILDING STANDARDS	2-32W T8	COLUMBIA P4 24-2 SERIES
FA2	NEW SURFACE WALL MOUNTED 4FEET LONG FLUORESCENT STRIP LIGHT COMPLETE WITH WIREGUARD	2-32W T8	COLUMBIA P4 24-2 SERIES
FT1	UNDER CABINET TASK LIGHT 1"x36", LOW PROFILE EXTRUDED ALUMINUM HOUSING WITH ACRYLIC TEXTURED LENS. INTEGRAL PIR OCCUPANCY SENSOR. INTERCONNECTING POWER CORD FOR MULTIPLE RUNS. INTEGRAL ON/OFF SWITCH PER RUN.	2-25W T8	COOPER CL-125 SERIES
FJ1	NEW 4FT LINEAR FLUORESCENT DIRECT/INDIRECT SUSPENDED COMPLETE WITH 3-LAMPS; PERFORATED PARABOLIC LOUVER; MATTE WHITE FINISH; ELECTRONIC 120V BALLAST AND MOUNTED WITH FIELD ADJUSTABLE AIRCRAFT CABLES. FINAL SUSPENSION HEIGHT TO BE FIELD ADJUSTED ON SITE.	3-32W T8	METALUMEN AVITAR SERIES C3M
CA1	NEW 6" DIAMETER RECESSED OPEN REFLECTOR DOWNLIGHT COMPLETE WITH DIMMABLE BALLAST AND ONE (1) 32W TRIPLE TUBE ELECTRONIC COMPACT FLUORESCENT TO MATCH EXISTING BUILDING STANDARDS	1-32W	CFT 632EB INTELECT SERIES
CA2	NEW 4" DIAMETER RECESSED OPEN REFLECTOR DOWNLIGHT COMPLETE WITH FIVE (5) LED DRIVER.	5-15W LED	
CA3	NEW 6" DIAMETER RECESSED OPEN REFLECTOR DOWNLIGHT COMPLETE WITH ONE (1) 32W TRIPLE TUBE ELECTRONIC COMPACT FLUORESCENT TO MATCH EXISTING BUILDING STANDARDS	1-32W	CFT 632EB INTELECT SERIES
CA4	NEW 6" DIAMETER RECESSED OPEN REFLECTOR WALL WASH WITH ONE (1) 32W TRIPLE TUBE ELECTRONIC COMPACT FLUORESCENT TO MATCH EXISTING BUILDING STANDARDS	1-32W	CFT 632EB INTELECT SERIES
EM1	NEW RECESSED REMOTE HEAD EMERGENCY LIGHT 12V, LUMACELL SIGNATURE COLLECTION LED SERIES #RSTH19 FINISHED IN WHITE FINISH.	18WATT QUARTZ	LUMACELL MT/MQ SERIES OR APPROVED EQUAL
BU-1	NEW EMERGENCY BATTERY LIGHTING UNIT 12V 250WATTS LUMACELL RSG SERIES MINIMUM 1HR RUNTIME AT 100% FULL LOAD COMPLETE WITH HEADS AS INDICATED	360WATT	LUMACELL RGLD APPROVED EQUAL
X20	120VAC WALL MOUNTED EXTRUDED ALUMINUM C/W VERSATILE SMOOTH FINISH GREEN PICTOGRAM "RUNNING MAN" SIGNAGE, RIGHT OR LEFT DIRECTIONAL ARROW AS SHOWN ON DRAWINGS.	2.5 WATT	LUMACELL LA1WU SERIES OR APPROVED EQUAL
X21	120VAC DIE-CAST ALUMINUM RECESSED CEILING MOUNT GREEN PICTOGRAM "RUNNING MAN" EDGE-LIT EXIT C/W DOUBLE-FACE, DIRECTIONAL ARROWS AS SHOWN ON DRAWINGS.	2.5 WATT	LUMACELL LDC2WACD SERIES OR APPROVED EQUAL



Public Works and
Government Services Canada
Architectural and Engineering Services
Ontario Region
Travaux publics et
Services gouvernementaux Canada
Services d'architecture et de génie
Région de l'Ontario

TAYLOR HAZELL ARCHITECTS
333 Adelaide Street West, 5th Floor
Toronto ON M5V 1R5 www.taylorhazell.com
p. 416.862.2894 f. 416.862.8401

CROSSEY ENGINEERING LTD.
CONSULTING ENGINEERS
ELECTRICAL, MECHANICAL, LIGHTING
2255 Sheppard Avenue, E., Suite E 331
North York, ON M2S 4Y1
(416) 497-3111 fax (416) 497-7210

12356.107



ENG. STAMP

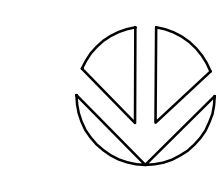
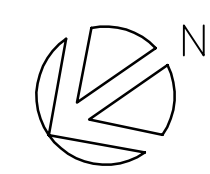

PROJECT NORTH

04	ISSUED FOR TENDER	2016-10-11
03	ISSUED FOR TENDER REVIEW	2016-09-02
02	ISSUED FOR 99% SUBMISSION	2016-07-28
01	ISSUED FOR 66% PROGRESS	2016-06-09
revision		date

Do not scale drawings.
Verify all dimensions and conditions on site and immediately
notify the departmental representative of all discrepancies.

A	Detail No.
B	No. du détail
C	drawing no. - where detail required dessin no. - où détail exigé
C	drawing no. - where detailed dessin no. - où détaillé

project title
titre du projet
RENOVATION AND FIT UP FOR
FOR TRANSPORT CANADA
32 CHURCH STREET
ST. CATHARINES, ONTARIO

drawing title
titre du dessin
GROUND FLOOR - NEW LIGHTING LAYOUT

drawn by
dessiné par
SH

designed by
conçu par
AO

approved by
approuvé par
AO/DS

bid
offre
project manager
administrateur de projet

project date
date du projet
2016.10.11

project no.
no. du projet
R.077633.042

drawing no.
dessiné no.
E-200

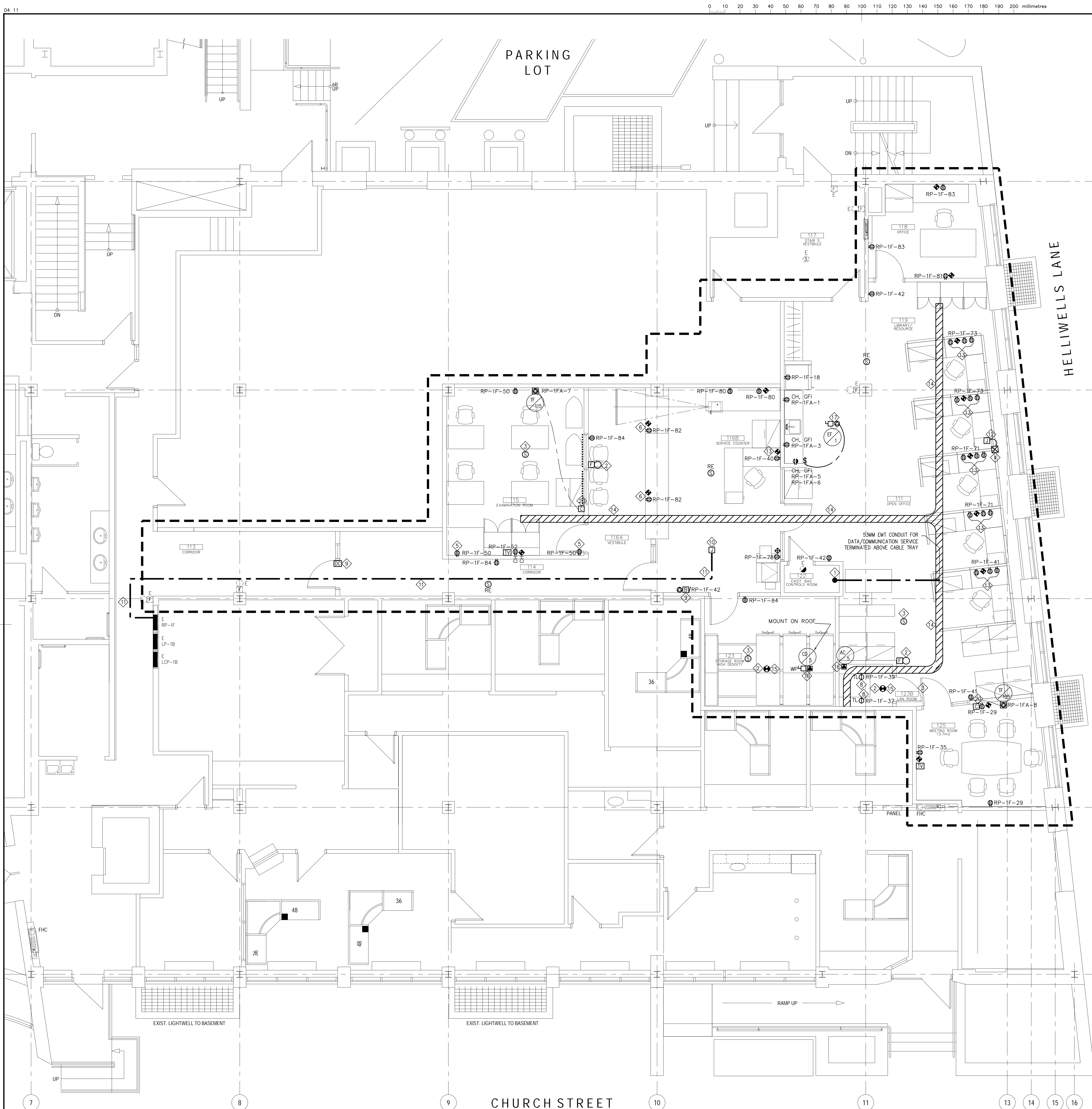

NOTES:

- ◇ CORE FOR DATA/COMMUNICATION FIBRE CONDUIT THROUGH SLAB TO ELECTRICAL ROOM.
- ◇ CONNECT NEW FIRE ALARM DEVICES TO EXISTING ZONE CIRCUIT SERVING THE AREA OF TRANSPORT CANADA FIT-UP.
- ◇ PROVIDE NEW P.A. SPEAKERS TO MATCH EXISTING BASE BUILDING TYPE.
- ◇ POWER/DATA COMMUNICATION SERVICE POLE PROVIDED AND INSTALLED BY SYSTEM FURNITURE SUPPLIER/INSTALLER. THE CONTRACTOR SHALL PROVIDE AND INSTALL WIRING VIA SERVICE POLE THROUGH TO DEVICES.
- ◇ RECEPTACLE MOUNTED HIGH ON WALL JUST BELOW CEILING. VERIFY MOUNTING HEIGHT AND LOCATION ON SITE PRIOR TO ROUGHING IN.
- ◇ DEVICES MOUNTED IN MILLWORK, CO-ORDINATE EXACT LOCATION AND MOUNTING ARRANGEMENT ON SITE WITH MILLWORK INSTALLER AND CLIENT PRIOR TO ROUGHING IN.
- ◇ NOT USED.
- ◇ TWIST LOCK RECEPTACLES FOR DATA RACK. MOUNT RECEPTACLES AT TOP OF RACK CO-ORDINATE EXACT LOCATION AND MOUNTING ARRANGEMENTS ON SITE PRIOR TO ROUGHING-IN.
- ◇ DOOR CONTACT SUPPLY AND INSTALLED BY DOOR HARDWARE SUPPLIER/INSTALLER. PROVIDE LOW VOLTAGE WIRING FROM DOOR CONTACT TO BELL/CHIME AS REQUIRED AND CONNECT TO FORM A COMPLETE SYSTEM. THE BELL/CHIME SHALL BE BASED ON "HEATH ZENTH SERIES" CHIME MODEL #57/M-C FINISHED IN WHITE DECORATIVE LINEAR COVER; TRANSFORMER MODEL #122C-A. PROVIDE SHOP DRAWINGS OF BELL/CHIME SYSTEM FOR FINAL PRODUCT CHOICE. BELL/CHIME SHALL BE PROVIDED BY THE CONTRACTOR. THE SYSTEM SHALL BE WIRED SUCH THAT UPON OPENING OF THE DOOR THE BELL/CHIME WILL OPERATE TO ALERT STAFF THAT SOME ONE HAS ENTERED THE SPACE.
- ◇ PROVIDE ZONE POWER TO JUNCTION BOX ABOVE CEILING AND SIZED AS REQUIRED FOR CIRCUITS DISTRIBUTION WITHIN TRANSPORT CANADA SUITE. CO-ORDINATE EXACT LOCATION ON SITE PRIOR TO ROUGHING-IN.
- ◇ PROVIDE 2 x 41MM EMT CONDUITS ABOVE CEILING AND TERMINATE IN EXISTING PANEL RP-1F AS INDICATED, CO-ORDINATE EXACT ROUT ON SITE PRIOR TO ROUGHING-IN.
- ◇ THE CONTRACTOR SHALL PROVIDE ABOVE CEILING JUNCTION BOXES FOR POWER BRANCH CIRCUITS VIA SERVICE POLE FOR SYSTEM FURNITURE RECEPTACLES. ALLOW FOR FLEXIBLE CONDUIT CONNECTION FROM JUNCTION BOX TO SERVICE POLE.
- ◇ DEVICES IN SYSTEM FURNITURE TO BE MOUNTED ABOVE DESK. EXACT MOUNTING HEIGHT TO BE CO-ORDINATED WITH FURNITURE SUPPLIER.
- ◇ 12" WIDE X 4" HIGH "BASKET CABLE TRAY FOR VOICE AND DATA/COMMUNICATION WIRING MOUNTED ABOVE CEILING. THE CONTRACTOR IS RESPONSIBLE FOR CO-ORDINATING EXACT LOCATION AND ROUTE ON SITE WITH ALL TRADES PRIOR TO ROUGHING IN. ALL TRADES SHALL CO-ORDINATE THEIR WORK ON SITE SUCH THAT ANY INTERFERENCES ARE ELIMINATED.
- ◇ PROVIDE NEW FIRE ALARM SMOKE DETECTOR TO MATCH BASE BUILDING STANDARD AND CONNECT TO EXISTING INITIATING ZONE CIRCUIT SERVING THE AREA. CO-ORDINATE MOUNTING ARRANGEMENTS ON SITE TO ELIMINATE DETECTOR INTERFERENCES.
- ◇ PROVIDE A 20A-2P BREAKER IN EXISTING RP-1F TO MATCH EXISTING AND FEED CD-5 LOCATED ON ROOF WITH 2 #12RW90 IN 19MM EMT CONDUIT. ALLOW FOR INTER CONNECTING CD-5 AND AC-5 WITH 2 #12 RW90 IN 19MM EMT CONDUIT. CO-ORDINATE EXACT LOCATION ON SITE WITH THE CONTRACTOR PRIOR TO ROUGHING IN.
- ◇ PROVIDE A 15A-1P BREAKER IN EXISTING RP-1F TO MATCH EXISTING AND FEED EF-1 WITH 2 #12 RW90 IN 19MM EMT CONDUIT. VERIFY EXACT LOCATION OF EF-1 ON SITE PRIOR TO ROUGHING-IN.
- 18. ENSURE THAT ALL MISCELLANEOUS LOW VOLTAGE WIRING IS PROPERLY SUPPORTED FROM BUILDING STRUCTURE VIA "J-HOOKS" AND NOT LAY ON CEILING TILES/GRID SYSTEM. FOR EXAMPLE VOICE AND DATA/COMMUNICATION WIRING FROM WALL/PARTITIONS OR SERVICE POLE TO CABLE TRAY SHALL BE SUPPORTED BY "J-HOOKS".
- 19. UNLESS OTHERWISE NOTED IN THE SPECIFICATION ALL RECEPTACLES, THERMOSTATS, FIRE ALARM DEVICES, CARD READERS AND DOOR OPERATOR PUSH BUTTONS SHALL BE MOUNTED AT A MINIMUM OF 400MM A.F.F. ALL OTHER DEVICES NOT COVERED SHALL BE MOUNTED AT A MAXIMUM OF 1200MM A.F.F.
- ◇ LINE VOLTAGE ON/OFF SWITCH COMPLETE WITH TIMER SUPPLIED BY THE CONTRACTOR AND INSTALLED BY THE CONTRACTOR. ALL WIRING AND TERMINATIONS TO TF-115 AND TF-125 SHALL BE PROVIDED BY THE CONTRACTOR. CO-ORDINATE EXACT LOCATION OF SWITCH/TIMER ON SITE WITH THE CONTRACTOR PRIOR TO ROUGHING-IN CONDUIT AND WIRING.

St. Catharines - Transport Canada Office

Job No. 12096

Voltage: 120 / 208

Ph/Wire: 3/4

Fed from: Existing Power Panel PP

Panel Schedule

RP-1F (EXISTING)

Date: August 29, 2016

Mounting: Surface

Tub Type: Double

Location: Corridor

Main Breaker:

BRKR	DESCRIPTION	C [W]	d [I]	D [W]	cct	bus	cct	D [W]	d [I]	C [W]	DESCRIPTION	BRKR
15A-1P	General Corridor Receptacles	500	0.6	300	1	a	2	300	0.6	500	Receptacles 149	15A-1P
15A-1P	General Corridor Receptacles	500	0.6	300	3	b	4	300	0.6	500	Receptacles 149	15A-1P
15A-1P	General Corridor Receptacles	500	0.6	300	5	c	6	300	0.6	500	Receptacles 149, 146	15A-1P
15A-1P	General 102 Receptacles	500	0.6	300	7	a	8	300	0.6	500	Receptacles 150	15A-1P
15A-1P	EF-1-1144	500	0.6	300	9	b	10	300	0.6	500	Receptacles 151, 152	15A-1P
15A-1P	EF-1-12	500	0.6	300	11	c	12	300	0.6	500	Recept 148	15A-1P
15A-1P	Floor Receptacles 149	500	0.6	300	13	a	14	600	0.6	1000	Soft recept 148	15A-1P
15A-1P	Floor Receptacles 149	500	0.6	300	15	b	16	600	0.6	1000	Soft recept 148	15A-1P
15A-1P	Floor Receptacles 149	500	0.6	300	17	c	18	0	0.6		(Tran. Can.) Refrigerator	15A-1P
15A-1P	Floor Receptacles 149	500	0.6	300	19	a	20	300	0.6	500	Dr. Star 8	15A-1P
15A-1P	Floor Receptacles 150	500	0.6	300	21	b	22	300	0.6	500	Dr 101, 141	15A-1P
15A-1P	Floor Receptacles 150	500	0.6	300	23	c	24	0	0.6		(Tran. Can.) Rm 115	15A-1P
15A-1P	Floor Receptacles 151	500	0.6	300	25	a	26	300	0.6	500	Parking Gate	15A-1P
15A-1P	Floor Receptacles 151	500	0.6	300	27	b	28	300	0.6	500	Urinal & Lav	15A-1P
15A-1P	(Tran. Can.) Recept. Rm 125	0.6	0	29	c	30	300	0.6	500	Drinking Fountain	15A-1P	
15A-1P	Training room projector	500	0.6	300	31	a	32	300	0.6	500	Booster Fan 145	15A-1P
15A-1P	AC Unit in entrance	500	0.6	300	33	b	34	300	0.6	500	Booster Fan 144, 151	15A-1P
15A-1P	(Tran. Can.) TV Recept. Rm 125	0.6	0	35	c	36	300	0.6	500	Photocopier 144	15A-1P	
20A-1P	(Tran. Can.) Cable Tray Recept.	0.6	0	37	a	38	0	0.6		(Tran. Can.) Microwave	15A-1P	
20A-1P	(Tran. Can.) Cable Tray Recept.	0.6	0	39	b	40	0	0.6		(Tran. Can.) Kitchen + Recept.	15A-1P	
15A-1P	(Tran. Can.) 1 Wash. + Recept.	0.6	0	41	c	42	0	0.6		(Tran. Can.) Ballist + Recept.	15A-1P	
15A-1P	Printer	600	0.6	300	43	a	44	300	0.6	500	WorkStation 173, 178	15A-1P
15A-1P	WorkStation 160	500	0.6	300	45	b	46	300	0.6	500	WorkStation 174, 175	15A-1P
15A-1P	WorkStation 160	500	0.6	300	47	c	48	300	0.6	500	WorkStation 173, 174, 175, 176	15A-1P
15A-1P	Printer	600	0.6	300	49	a	50	0	0.6		(Tran. Can.) Rm 115	15A-1P
15A-1P	WorkStation 162, 163	500	0.6	300	51	b	52	0	0.6		(Tran. Can.) Rm 115 TV	15A-1P
15A-1P	WorkStation 161, 162, 163, 164	500	0.6	300	53	c	54	300	0.6	500	WorkStation 177, 178, 179, 180	15A-1P
15A-1P	WorkStation 161, 164	500	0.6	300	55	a	56	300	0.6	500	WorkStation 179	15A-1P
15A-1P	WorkStation 166, 167	500	0.6	300	57	b	58	300	0.6	500	WorkStation 177, 178, 179, 180	15A-1P
15A-1P	WorkStation 165, 166, 167, 168	500	0.6	300	59	c	60	300	0.6	500	WorkStation 181, 182	15A-1P
15A-1P	WorkStation 165, 168	500	0.6	300	61	a	62	300	0.6	500	WorkStation 181, 182	15A-1P
15A-1P	WorkStation 169, 170	500	0.6	300	63	b	64	300	0.6	500	WorkStation 183	15A-1P
15A-1P	WorkStation 169, 170	500	0.6	300	65	c	66	300	0.6	500	WorkStation 183	15A-1P
15A-1P	WorkStation 171, 172	500	0.6	300	67	a	68	300	0.6	500	Building Control	15A-1P
15A-1P	WorkStation 171, 172	500	0.6	300	69	b	70	480	0.6	800	DO	15A-1P
15A-1P	(Tran. Can.) 2 Wash.	0	0	71	c	72	480	0.6	800	DO	15A-1P	
15A-1P	(Tran. Can.) 2 Wash.	0	0	73	a	74	300	0.6	500	Photocopier 146	15A-1P	
15A-1P	Motorized Wall Opener	500	0.6	300	75	b	76	300	0.6	500	Recept on Post RLC	15A-1P
15A-1P	Projector	500	0.6	300	77	c	78	0	0.6		(Tran. Can.) Cooler	15A-1P
15A-1P	AU Receptacles	500	0.6	300	79	a	80	0	0.6		(Tran. Can.) 2 Recept.	15A-1P
15A-1P	(Tran. Can.) Office 118	0.6	0	81	b	82	0	0.6		(Tran. Can.) Service Counter	15A-1P	
15A-1P	(Tran. Can.) Office 118	0.6	0	83	c	84	0	0.6		(Tran. Can.) 3 Recept.	15A-1P	

CONNECTED A' 12000 W
CONNECTED B' 12000 W
CONNECTED C' 6900 W

Notes: Existing Loads shown are assumptions as there is no site measurement

Remarks:

TOTAL DEMAND AMPS	56.0	A
TOTAL CONNECTED LOAD	33.8	kW
TOTAL DEMAND LOAD	20.2	kW

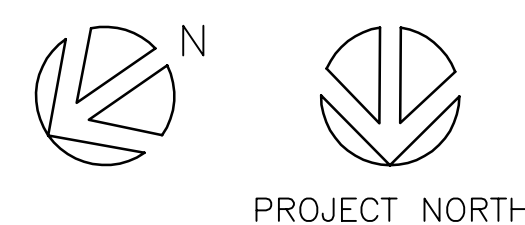

PROJECT NORTH

04	ISSUED FOR TENDER	2016-10-11
03	ISSUED FOR TENDER REVIEW	2016-09-02
02	ISSUED FOR 99% SUBMISSION	2016-07-28
01	ISSUED FOR 66% PROGRESS	2016-06-09
revision		date

Do not scale drawings.
Verify all dimensions and conditions on site and immediately notify the departmental representative of all discrepancies.

A	Detail No.
B	No. du détail
C	drawing no. - where detail required desin no. - où détail requis
D	drawing no. - where detailed desin no. - où détaillé

project title
titre du projet
**RENOVATION AND FIT UP FOR
FOR TRANSPORT CANADA
32 CHURCH STREET
ST. CATHARINES, ONTARIO**

drawing title
titre du dessin
**GROUND FLOOR - NEW POWER AND
SYSTEMS LAYOUT**

drawn by
dessiné par SH

designed by
conçu par AO

approved by
approuvé par AO/DS

bid
offre project manager
administrateur de projet

project date
date du projet 2016.10.11

project no.
no. du projet R.077633.042

drawing no.
dessiné par E-300