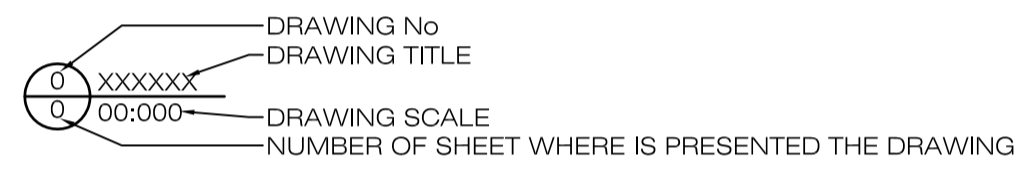
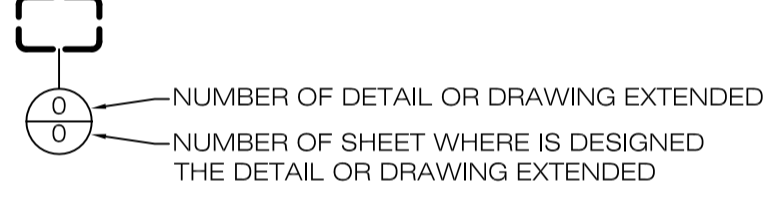
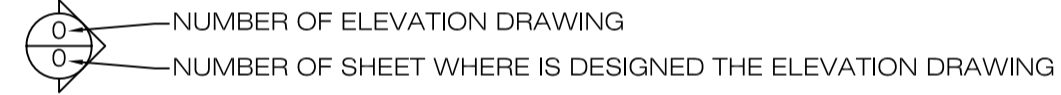
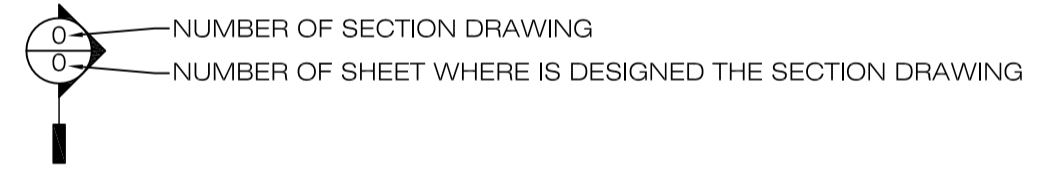
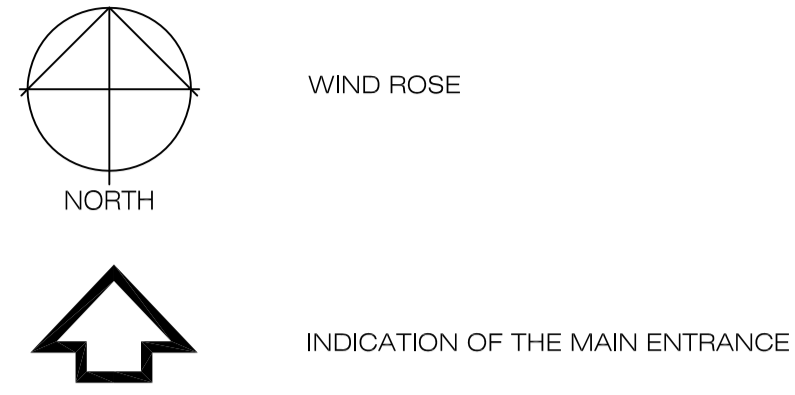
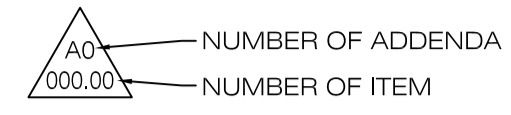
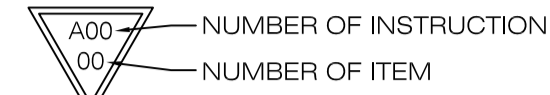
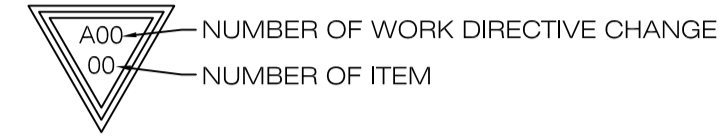

GENERALITIES

- NEW STRUCTURAL AXIS
- EXISTING STRUCTURAL AXIS
- IDENTIFIES AN AREA OUTSIDE THE LIMITS OF WORK
- INDICATES A LEVEL
- NOTE OF DEMOLITION/CONSTRUCTION
- NIC NOT INCLUDED IN CONTRACT
- SIM. SIMILAR
- INV. INVERTED
- TYP. TYPICAL
- R.H. ROOF HATCH
- S.I.C. UNLESS OTHERWISE SPECIFIED
- TH. THICKNESS
- R.O. ROUGH OPENING
- INS. INSIDE
- OUT. OUTSIDE

IDENTIFICATION OF DRAWING**REFERENCE TO A DETAIL OR DRAWING EXTENDED****REFERENCE TO AN ELEVATION DRAWING****REFERENCE TO A SECTION DRAWING****SITE****MODIFICATIONS****ADDENDA****ON SITE INSTRUCTION****WORK DIRECTIVE CHANGE**

122, rue Guilbault,
Longueuil (Québec) J4H 2T2
Tél.: (450) 463-3257
410, rue Saint-Nicolas, bureau 247
Montréal (Québec) H2Y 1Z9
Tél.: (514) 370-8673

CLIENT

Correctional Service Canada
Archambault Institution
Building A1

242 Montée Gagnon
Sainte-Anne-des-Plaines,
(Québec) J0N 1H0

Canada**ISSUE**

NO.	DATE	BY	DESCRIPTION
01	2015-09-24	S.A.	FOR COMMENTS
02	2016-07-11	S.A.	REQUEST FOR BIDS FOR CONSTRUCTION AS BUILT

AUDITS

APPROVED BY _____ DATE: _____
SIGN.: _____
PREPARED BY _____ DATE: _____
SIGN.: _____

WARNING:

CONTRACTOR SHALL VERIFY ALL DIMENSIONS
AT CONSTRUCTION SITE BEFORE THE
EXECUTION OF WORKS AND IMMEDIATELY
NOTIFY THE ARCHITECT ABOUT ANY
DIFFERENCE WITH THE DRAWINGS.

MECHANICAL ENGINEER/ ELECTRICAL ENGINEER

STRUCTURAL ENGINEER / CIVIL ENGINEER

SEAL AND SIGNATURE PROJECT OFFICER

PHASE

**DETAILED
PRELIMINARY DESIGN**

DISCIPLINE

ARCHITECTURE

PROJECT TITLE

**RENOVATION OF THE ROOF
BUILDING A1**

DRAWING TITLE

**GENERAL NOTES AND
ARCHITECTURE TYPICAL SYMBOLS**

scale:	NONE	A001
drafted by:	D.H.	
project:	112411	
FORMAT PRINTING:	A1 2016-11-02 09:59:26	