

F

E

D

C

B

A

NO.	DESCRIPTION	MODEL	ANTENNA TYPE	EXISTING/NEW
1	HF TRANSMITTER ANT NO.1	SKANTI TRP8250	AT80H-4M	EXISTING
2	SEARCHLIGHT	IBAK	N/A	EXISTING
3	MAGNETIC COMPASS BINN	K KROHN MOD 380	N/A	EXISTING
4	VHF-AM ANTENNA	MAS 835	SINCLAIR 225M	NEW
5	RADAR SCANNER	FURUNO FR8030D	N/A	EXISTING
6	SEARCHLIGHT	IBAK	N/A	EXISTING
7	LOGAN C ANTENNA	FURUNO LP1000	AC100C-2M	EXISTING
8	EMERG BATTERY BOX NO.1	LIBRA L7	N/A	EXISTING
9	EMERG BATTERY BOX NO.2	LIBRA L7	N/A	EXISTING
10	HF ANTENNA TUNER NO.2	SKANTI TRP8250	N/A	EXISTING
11	HF ANTENNA TUNER NO.1	LIBRA AL20	N/A	EXISTING
12	RADIO BATTERY BOX	FURUNO DFX208A	FXS-2M	EXISTING
13	WEATHER FACSIMILE ANT	Young Wind 41002	N/A	EXISTING
14	TEMP /RH SENSOR	Young Wind	N/A	NEW
15	DATA LOGGER	SKANTI TRP8250	N/A	EXISTING
16	HF ANTENNA TUNER NO.1	SKANTI VHF3000	1.2M WHIP	EXISTING
17	VHF-FM ANTENNA NO.1	SKANTI TRP8250	225M	EXISTING
18	GPS ANTENNA	FURUNO GP300	GPS GPA-012	EXISTING
19	VHF DIRECTION FINDER ANT	FURUNO FDS25	AC-90C	EXISTING
20	SAT NAV ANTENNA	FURUNO FSN50	ADCOCK	EXISTING
21	LOGAN C ANTENNA	FURUNO LC90	N/A	EXISTING
22	VHF-FM ANTENNA NO.3	SALOR RT2047	1.2M WHIP	EXISTING
23	VHF-FM ANTENNA NO.2	SKANTI VHF3000	1.2M WHIP	EXISTING
24	MF DIRECTION FINDER	FURUNO FD120A	AL85 LOOP & SENSE	EXISTING
25	SAT COM ANTENNA	JRC JUE45A	JRC GSC-456A	EXISTING
26	RADAR SCANNER	FURUNO FR1510DA	N/A	EXISTING
27	RADAR SCANNER	FURUNO FR2030S	N/A	EXISTING
28	MF/HF RECEIVE ANTENNA	PG ELECTRONICS RM002-08	N/A	NEW
29	HF XMT/REC ANTENNA	N/A	A/S ELEKTRO	NEW
30	AIS GPS ANT	VALCOM VT132	N/A	EXISTING
31	MOBILE TEL ANTENNA NO.1	SKANTI TRP7203	GPA-0175	NEW
32	LIGHTSCANNER	GLENVRE IMTS	SINCLAIR 225M	NEW
33	MOBILE TEL ANTENNA NO.1	MIDLAND 77-094	SHAKESPEARE 176-1	NEW
34	GPS ANTENNA	SKANTI TRP7203	N/A	NEW
35	HF ANTENNA TUNER	Young Wind 05103	N/A	NEW
36	WIND SPEED/DIRECTION	Young Wind	N/A	NEW
37	PRESSURE SENSOR	N/A	WIRE	NEW
38	EMERGENCY ANTENNA	N/A	N/A	EXISTING
39	FLOAT FREE EPIRB	N/A	SINCLAIR 225M	NEW
40	MOBILE TEL ANTENNA NO.2	GLENVRE IMTS	N/A	EXISTING
41	FLOODLIGHT	HUBBELL	N/A	NEW
42	SOLAR SENSOR	Young Wind	N/A	NEW
43	SIGNAL HALYARDS	N/A	N/A	NEW
44	GNSS MF/HF TXRX	N/A	N/A	NEW
45	GNSS MF/HF RX	N/A	N/A	NEW
46	GNSS SAT C	N/A	N/A	NEW
47	GNSS VHF #1	N/A	N/A	NEW
48	GNSS VHF #2	N/A	N/A	NEW
49	NORTHSTAR A	N/A	N/A	NEW
50	NORTHSTAR B	N/A	N/A	NEW
51	SEA-TEL ANTENNA	N/A	N/A	NEW

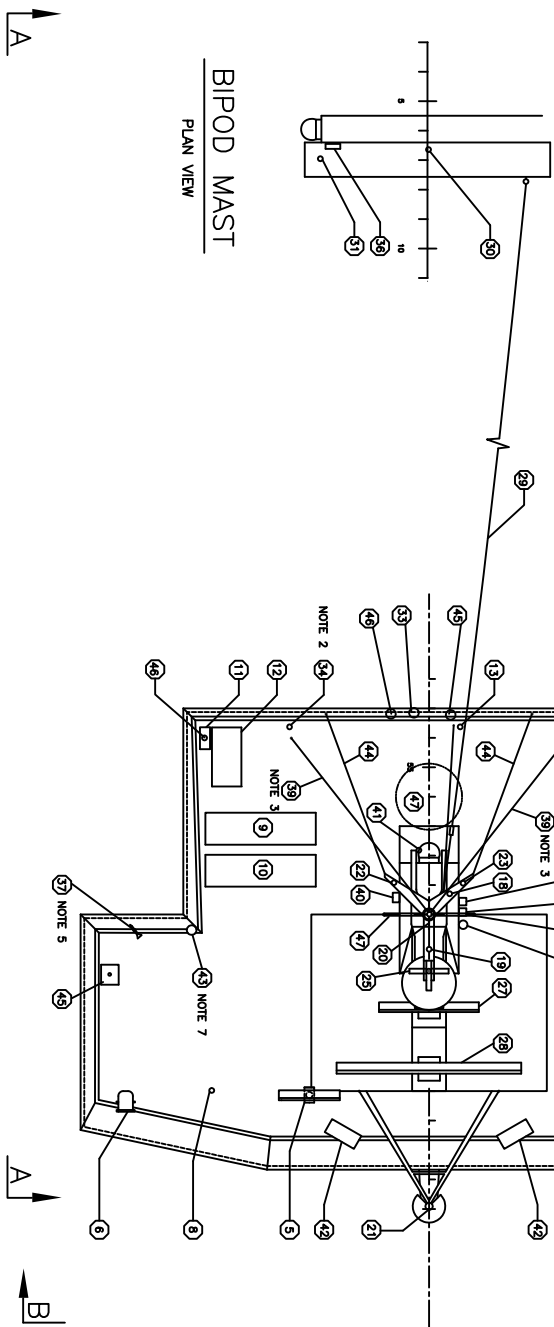

BIPOD MAST
PLAN VIEW

WHEELHOUSE TOP

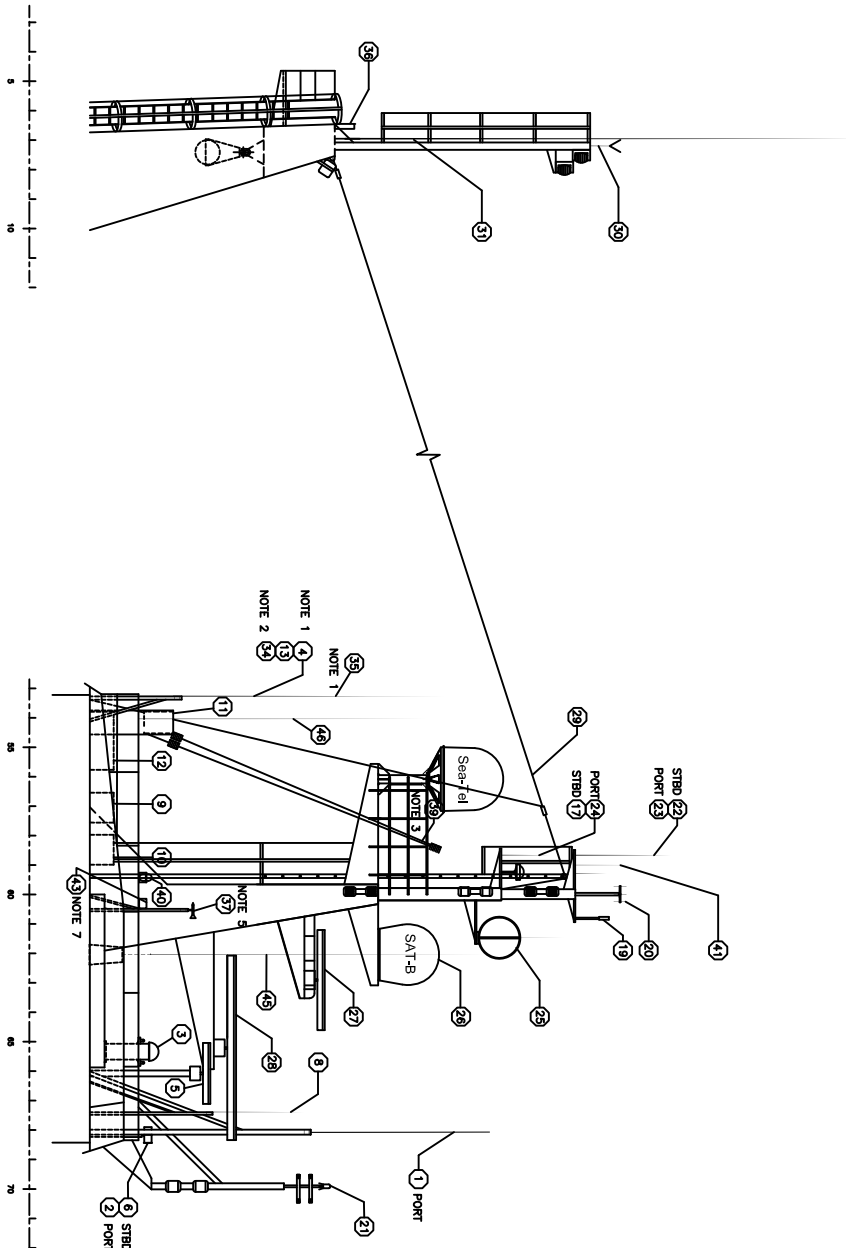

SECTION A-A
LOOKING TO PORT

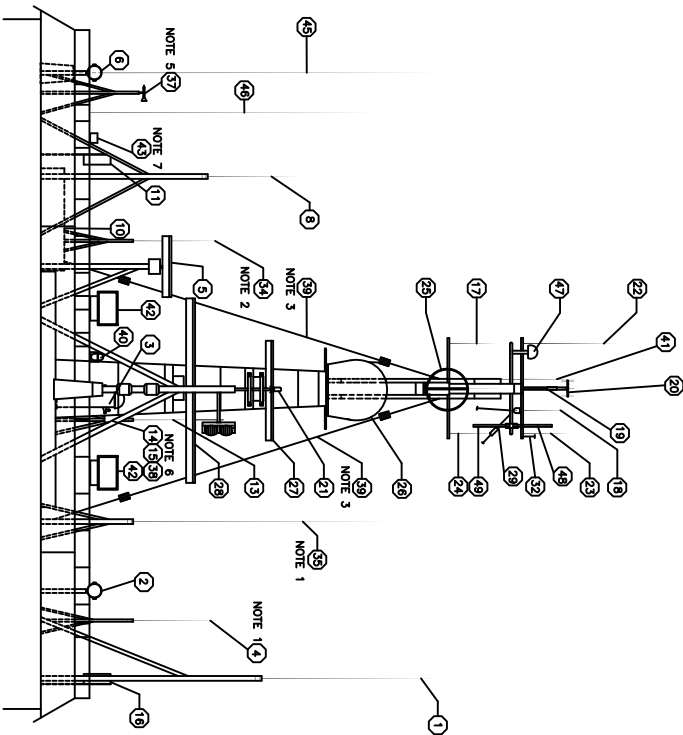

SECTION B-B
LOOKING AFT

NOTES

1. ANTENNA TO BE MOUNTED ON EXISTING STAND.
2. FABRICATE STAND SIMILAR TO THAT USED FOR ITEM NO. 13.
3. EMERGENCY ANTENNA IS PERMANENTLY FIXED IN PLACE.
4. ANTENNA TO BE MOUNTED TO LADDER CASE.
5. STAND TO BE FABRICATED USING 50mm DIAMETER SCH. 40 PIPE WITH 37mm DIAMETER BRACES. STAND SHALL BE 2M HIGH. A 25mm SCH. 40 PIPE STUD SHALL BE WELDED ON TOP FOR MOUNTING ITEM NO. 37.
6. ITEMS 14,15 AND 36 SHALL BE MOUNTED DIRECTLY TO SIDE OF MAST APPROX. 1.5M ABOVE DECK.
7. ITEM 43 SHALL BE MOUNTED ON TOP OF HANGAR.

REVISION	DATE	BY	CHKD	APP'D	DESCRIPTION
1	2023/03/15	W	B	C	ISSUE FOR CONSTRUCTION
2	2023/03/15	W	B	C	ISSUE FOR CONSTRUCTION
3	2023/03/15	W	B	C	ISSUE FOR CONSTRUCTION
4	2023/03/15	W	B	C	ISSUE FOR CONSTRUCTION
5	2023/03/15	W	B	C	ISSUE FOR CONSTRUCTION
6	2023/03/15	W	B	C	ISSUE FOR CONSTRUCTION
7	2023/03/15	W	B	C	ISSUE FOR CONSTRUCTION
8	2023/03/15	W	B	C	ISSUE FOR CONSTRUCTION
9	2023/03/15	W	B	C	ISSUE FOR CONSTRUCTION
10	2023/03/15	W	B	C	ISSUE FOR CONSTRUCTION
11	2023/03/15	W	B	C	ISSUE FOR CONSTRUCTION
12	2023/03/15	W	B	C	ISSUE FOR CONSTRUCTION
13	2023/03/15	W	B	C	ISSUE FOR CONSTRUCTION
14	2023/03/15	W	B	C	ISSUE FOR CONSTRUCTION
15	2023/03/15	W	B	C	ISSUE FOR CONSTRUCTION
16	2023/03/15	W	B	C	ISSUE FOR CONSTRUCTION
17	2023/03/15	W	B	C	ISSUE FOR CONSTRUCTION
18	2023/03/15	W	B	C	ISSUE FOR CONSTRUCTION
19	2023/03/15	W	B	C	ISSUE FOR CONSTRUCTION
20	2023/03/15	W	B	C	ISSUE FOR CONSTRUCTION
21	2023/03/15	W	B	C	ISSUE FOR CONSTRUCTION
22	2023/03/15	W	B	C	ISSUE FOR CONSTRUCTION
23	2023/03/15	W	B	C	ISSUE FOR CONSTRUCTION
24	2023/03/15	W	B	C	ISSUE FOR CONSTRUCTION
25	2023/03/15	W	B	C	ISSUE FOR CONSTRUCTION
26	2023/03/15	W	B	C	ISSUE FOR CONSTRUCTION
27	2023/03/15	W	B	C	ISSUE FOR CONSTRUCTION
28	2023/03/15	W	B	C	ISSUE FOR CONSTRUCTION
29	2023/03/15	W	B	C	ISSUE FOR CONSTRUCTION
30	2023/03/15	W	B	C	ISSUE FOR CONSTRUCTION
31	2023/03/15	W	B	C	ISSUE FOR CONSTRUCTION
32	2023/03/15	W	B	C	ISSUE FOR CONSTRUCTION
33	2023/03/15	W	B	C	ISSUE FOR CONSTRUCTION
34	2023/03/15	W	B	C	ISSUE FOR CONSTRUCTION
35	2023/03/15	W	B	C	ISSUE FOR CONSTRUCTION
36	2023/03/15	W	B	C	ISSUE FOR CONSTRUCTION
37	2023/03/15	W	B	C	ISSUE FOR CONSTRUCTION
38	2023/03/15	W	B	C	ISSUE FOR CONSTRUCTION
39	2023/03/15	W	B	C	ISSUE FOR CONSTRUCTION
40	2023/03/15	W	B	C	ISSUE FOR CONSTRUCTION
41	2023/03/15	W	B	C	ISSUE FOR CONSTRUCTION
42	2023/03/15	W	B	C	ISSUE FOR CONSTRUCTION
43	2023/03/15	W	B	C	ISSUE FOR CONSTRUCTION
44	2023/03/15	W	B	C	ISSUE FOR CONSTRUCTION
45	2023/03/15	W	B	C	ISSUE FOR CONSTRUCTION
46	2023/03/15	W	B	C	ISSUE FOR CONSTRUCTION
47	2023/03/15	W	B	C	ISSUE FOR CONSTRUCTION

NO	LOC	DESCRIPTION	APP'D	DATE
1	1	1	1	1
2	2	2	2	2
3	3	3	3	3
4	4	4	4	4
5	5	5	5	5
6	6	6	6	6
7	7	7	7	7
8	8	8	8	8
9	9	9	9	9
10	10	10	10	10
11	11	11	11	11
12	12	12	12	12
13	13	13	13	13
14	14	14	14	14
15	15	15	15	15
16	16	16	16	16
17	17	17	17	17
18	18	18	18	18
19	19	19	19	19
20	20	20	20	20
21	21	21	21	21
22	22	22	22	22
23	23	23	23	23
24	24	24	24	24
25	25	25	25	25
26	26	26	26	26
27	27	27	27	27
28	28	28	28	28
29	29	29	29	29
30	30	30	30	30
31	31	31	31	31
32	32	32	32	32
33	33	33	33	33
34	34	34	34	34
35	35	35	35	35
36	36	36	36	36
37	37	37	37	37
38	38	38	38	38
39	39	39	39	39
40	40	40	40	40
41	41	41	41	41
42	42	42	42	42
43	43	43	43	43
44	44	44	44	44
45	45	45	45	45
46	46	46	46	46
47	47	47	47	47

"AS FITTED"

TELEOST
ANTENNA ARRANGEMENT

APPROVALS	SCALE	1:50	DRAWING NO.
OWNERS 28/05/24	DRAWN	DM	4192-3023
NAVY/NAVY	DATE	2/12/23	
CLASS 3a	CHK'D		
OTHER 27/05/24	DATE	21/11/24	

MARYSTOWN
SHIPYARD LIMITED
MARYSTOWN NEWFOUNDLAND
TEL: 709-556 7623-7648