

## DEMOLITION FLOOR PLAN LEGEND

- EXTENT OF NEW HOARDING
- - - EXTENT OF WORK
- EXISTING WALL/PARTITION TO REMAIN
- EXISTING PARTITION TO BE DEMOLISHED, MGAT
- EXISTING DOOR TO REMAIN
- EXISTING DOOR TO BE DEMOLISHED, MGAT
- EXTENT OF EXISTING FLOOR SLAB TO BE REMOVED. SEE DEMOLITION FLOOR PLAN NOTES.

## ABBREVIATIONS

MGAT - MAKE GOOD ALL TRADES AT JUNCTIONS, TYPICAL

## DEMOLITION FLOOR PLAN NOTES

- EXISTING WALL/PARTITION TO REMAIN. PROTECT IN PLACE. PATCH AND REPAIR ALL DAMAGES INCURRED DURING CONSTRUCTION.
- EXISTING FHC TO BE REMOVED AND RELOCATED. REFER TO ARCHITECTURAL AND MECHANICAL DRAWINGS FOR NEW WORK.
- RETAIN AND PROTECT EXISTING RADIATOR UNITS AND THEIR ENCLOSURES DURING WORK. RADIATORS TO BE CLEANED DURING CONSTRUCTION.
- EXISTING ROLLER BLINDS TO BE REMOVED AND RETURNED TO DEPARTMENTAL REPRESENTATIVE, MGAT.
- EXISTING PARTITION TO BE REMOVED, MGAT.
- EXISTING CARPET TO BE REMOVED, MGAT.
- EXISTING VINYL TILE TO BE REMOVED, MGAT.
- EXISTING EXPOSED CONCRETE TO BE FULLY PREPARED PRIOR TO INSTALLATION OF NEW FLOOR FINISH.
- DEMOLISH PORTION OF EXISTING PARTITION TO RECEIVE THE RELOCATED FIRE HOSE CABINET. SEE MECHANICAL PATCH AND MAKE GOOD ALL SURFACES AND JUNCTIONS UPON COMPLETION OF MECHANICAL WORK.
- REMOVE THE REQUIRED PORTION OF THE EXISTING DRYWALL PARTITION ENCLOSURE AS REQUIRED FOR ACCESS TO NEW MECHANICAL WORK INSTALLATION AND FOR WORK TO THE REMOVAL AND REPLACEMENT OF NEW SLAB IN FILL AT GROUND AND SECOND FLOORS.
- REMOVE PORTION OF EXISTING GROUND FLOOR SLAB SHOWN SHAD. SHAD AREA REPRESENTS APPROXIMATE AREA AND EXTENT OF THE EXISTING COMBUSTIBLE AND NON-COMBUSTIBLE SLAB CONSTRUCTION TO BE REMOVED AND REPLACED WITH NEW NON-COMBUSTIBLE CONSTRUCTION.

CONTRACTOR IS RESPONSIBLE TO PERFORM AN X-RAY INVESTIGATION OF THE EXISTING FLOOR SLAB TO REVIEW THE EXTENT OF THE EXISTING SLAB TO BE REMOVED. REFER TO STRUCTURAL FOR REQUIREMENTS AND SCOPE OF WORK. COORDINATE WITH MECHANICAL TO REVIEW EXISTING SERVICES AT THIS LOCATION AND FOR DETAILS ON THE NEW SCOPE OF WORK.

ENSURE ALL PENETRATIONS, OPENINGS, CRACKS AND JUNCTIONS ARE PATCHED, SEALED AND FIRESTOPPED TO MAINTAIN A MINIMUM 45 MINUTE FIRE RESISTANCE RATING AT THE FLOOR ASSEMBLY. DURING CONSTRUCTION, CONTRACTOR IS RESPONSIBLE FOR PROVIDING A MINIMUM 45 MINUTE FIRE SEPARATION AT THE FLOOR ASSEMBLY WHEN NEW OPENINGS AT THE FLOOR ARE EXPOSED.

## GENERAL NOTES:

- PATCH, REPAIR & MAKE GOOD ALL SURFACES AFFECTED BY DEMOLITION & PREPARE FOR NEW FINISHES AND CONSTRUCTION.
- REMOVE ALL EXISTING WALL BASES AT LOCATIONS OF FLOORING SHOWN TO BE REMOVED, MGAT.

## SUITE C1 - TRANSPORT CANADA

## SUITE B - PROBATION &amp; PAROLE (N.I.C.)

## SUITE C2 - UNOCCUPIED AREA (N.I.C.)

CHURCH STREET

HELLIWELLS LANE

## 1 DEMOLITION PLAN - GROUND FLOOR

A100 1:50



09		
08	ISSUED FOR ADDENDUM NO.1	2016.11.17
07	ISSUED FOR TENDER	2016.10.11
06	ISSUED FOR TENDER REVIEW	2016.09.02
05	ISSUED FOR 99% REVIEW	2016.07.29
04	ISSUED FOR COSTING	2016.07.07
03	ISSUED FOR 66% REVIEW	2016.06.10
02	ISSUED FOR COORDINATION	2016.05.31
01	ISSUED FOR COORDINATION	2016.05.05
revision		date

Do not scale drawings.  
Verify all dimensions and conditions on site and immediately  
notify the departmental representative of all discrepancies.

A	Detail No.
B	No. du détail
C	drawing no. - where detail required dessin no. - où détail exigé
C	drawing no. - where detailed dessin no. - où détaillé

project title  
titre du projet

TENANT FIT UP FOR  
TRANSPORT CANADA  
32 CHURCH STREET  
ST. CATHARINES, ONTARIO

drawing title  
titre du dessin  
DEMOLITION PLAN -  
GROUND FLOOR

drawn by  
dessiné par ES

designed by  
conc par CEH

approved by  
approuvé par JT

drawn by  
dessiné par project manager  
administrateur de projets

project date  
date du projet 2016.10.11

project no.  
no. du projet R.077633.042

drawing no.  
dessiné no. A100





4 PHOTO OF SECOND FLOOR CORRIDOR AT EX. FLOOR SLAB REMOVAL AND RE-INFILL  
A101 1:50

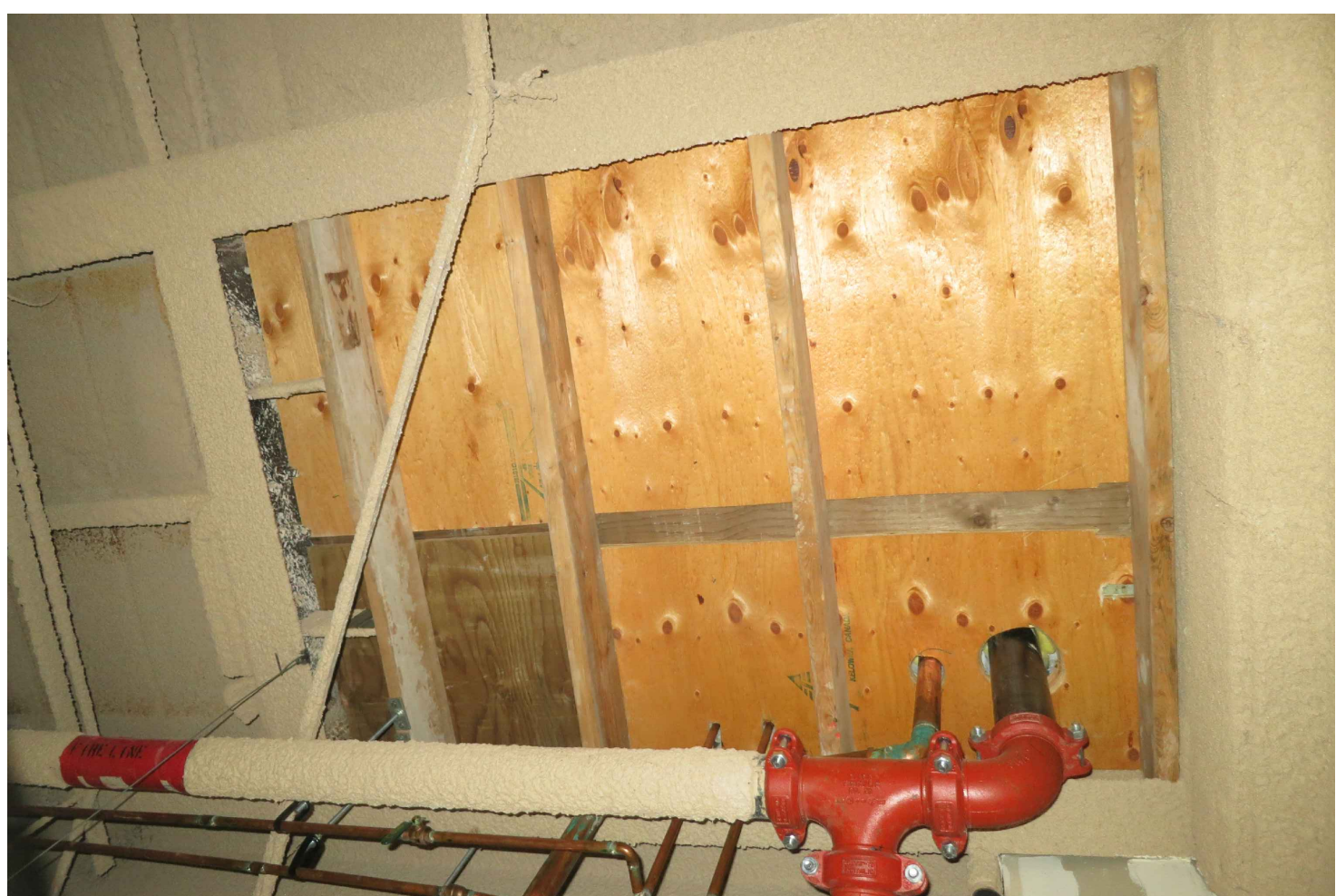

3 PHOTO OF U/S OF EXISTING SECOND FLOOR SLAB (COMBUSTIBLE AND NON-COMBUSTIBLE CONSTRUCTION)  
A101 1:50



APPROXIMATE LOCATION FOR NEW OPENINGS TO BE CREATED IN EXISTING ROOFTOP ENCLOSURE WALL TO ALLOW FOR MECHANICAL EXHAUST DUCT AND REFRIGERANT LINE PENETRATION OPENINGS. CREATE OPENING BELOW STONE CLADDING IF POSSIBLE. COORDINATE WITH MECHANICAL REQUIREMENTS. REFER TO DEMOLITION NOTES.

5 PHOTO OF ROOFTOP ENCLOSURE WHERE NEW MECH SERVICES TO PENETRATE  
A101 1:50

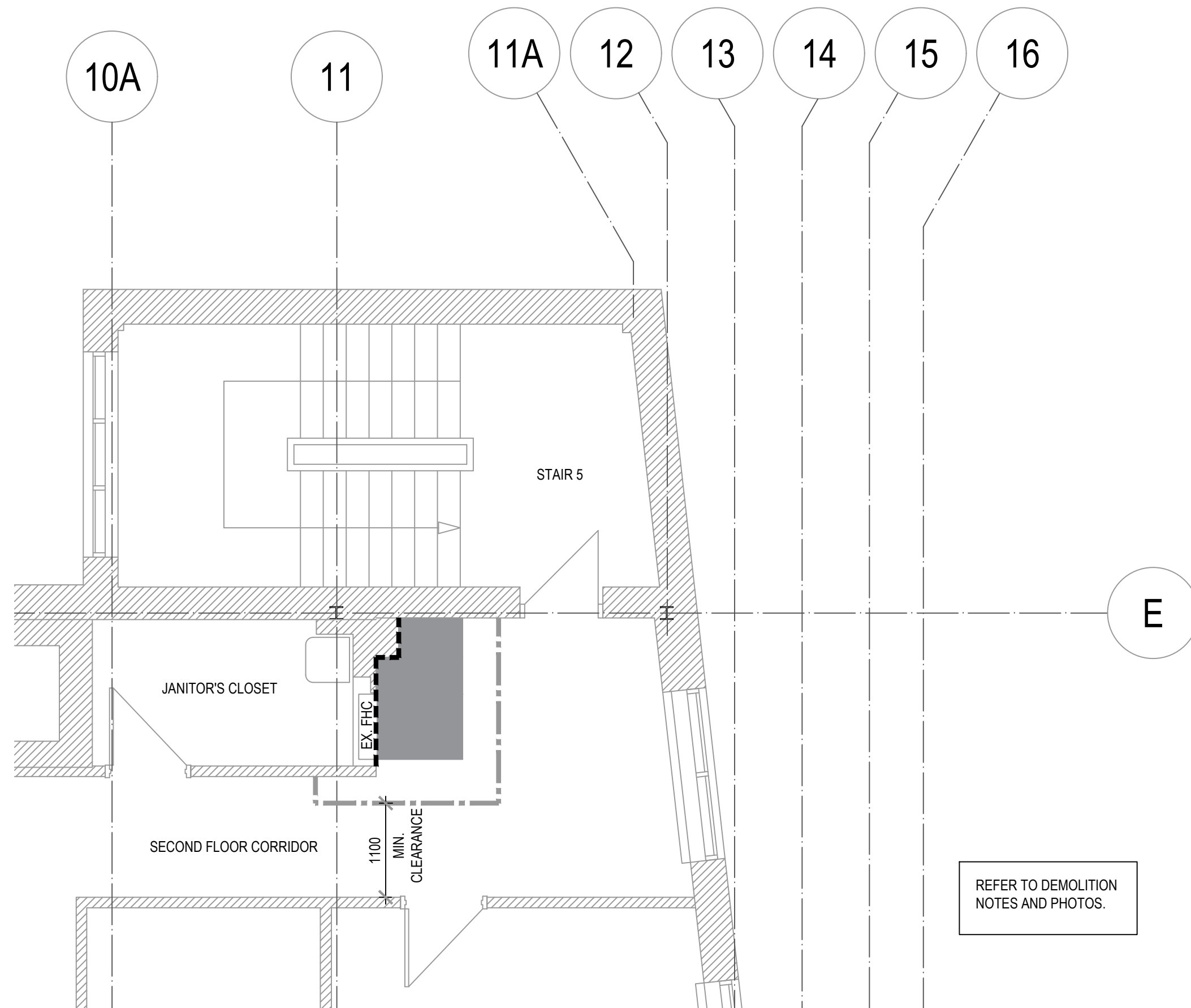

2 PARTIAL DEMOLITION PLAN - SECOND FLOOR  
A101 1:50

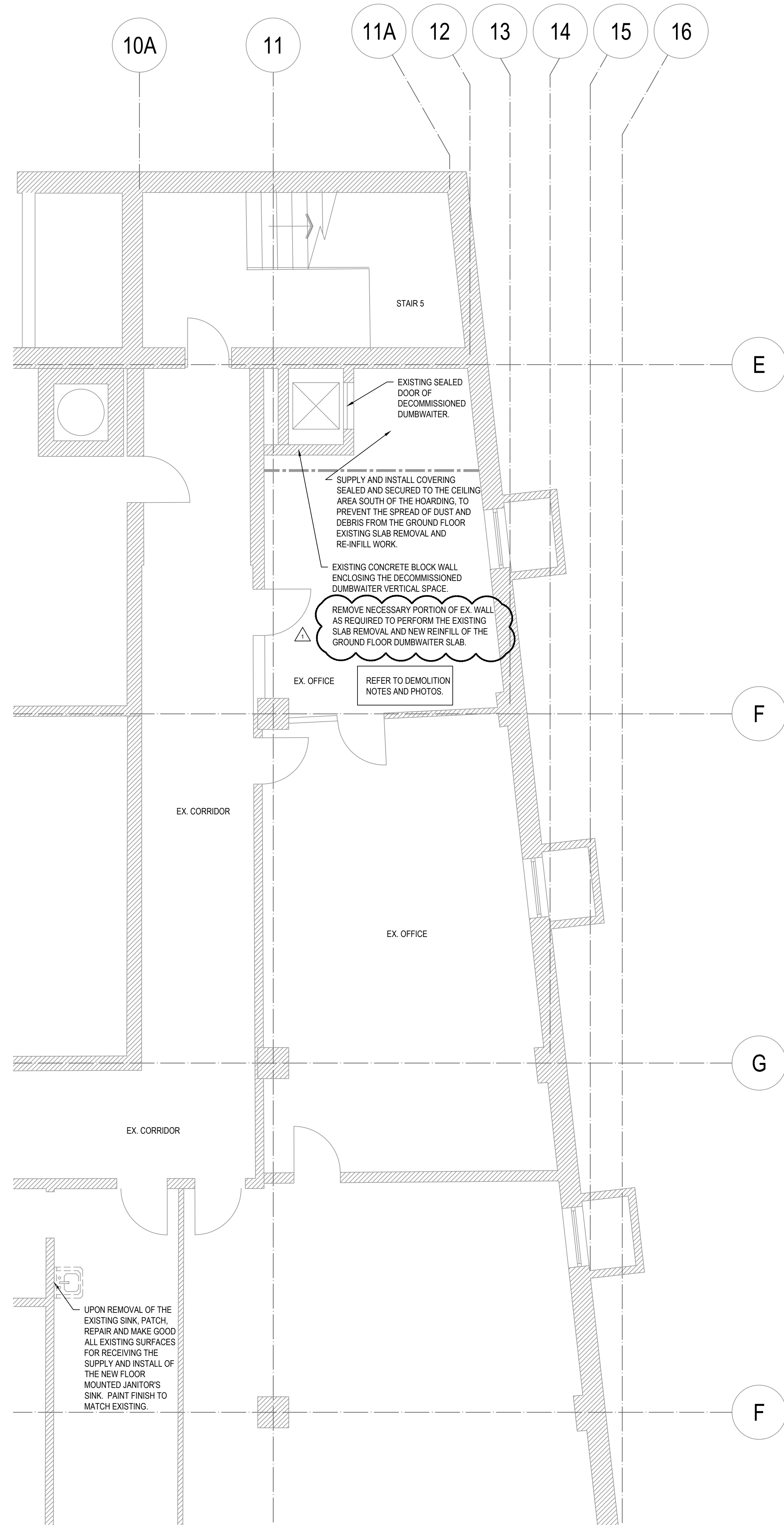

1 PARTIAL DEMOLITION PLAN - BASEMENT  
A101 1:50

## LEGEND

- DEMOLISH THE EXISTING DRYWALL PARTITION AS REQUIRED TO ENABLE ACCESS FOR EXECUTING SCOPE OF WORK RELATED TO EXISTING FLOOR SLAB DEMOLITION AND INFILL AND INSTALLATION OF NEW MECHANICAL SERVICES. ONCE NEW WORK IS COMPLETED, THE DEMOLISHED PORTION OF THE PARTITION TO BE REPLACED WITH NEW. NOTIFY DEPARTMENTAL REPRESENTATIVE IF ANY WALL MOUNTED ITEMS REQUIRE REMOVAL. ALL SURFACES AND JUNCTIONS TO BE PATCHED, REPAIRED AND MADE GOOD. PAINT FINISH TO MATCH EXISTING.
- APPROXIMATE LOCATION OF FLOOR TO CEILING HOARDING. REFER TO GENERAL NOTE 1.
- APPROXIMATE LOCATION AND EXTENT OF THE EXISTING FLOOR SLAB TO BE REMOVED AND REPLACED WITH NEW. SEE STRUCTURAL. CONTRACTOR IS RESPONSIBLE FOR REVIEWING THE EXTENT OF THE EXISTING INFILL TO BE REMOVED. REFER TO DEMOLITION NOTES FOR FURTHER DETAILS.

## GENERAL NOTES FOR DEMOLITION

## AT LOCATIONS OUTSIDE DEMISING WALLS OF GROUND FLOOR TENANT SPACE AND AT DECOMMISSIONED DUMBWAITER LOCATION

- HOARDING (APPLIES TO BASEMENT, SECOND FLOOR AND ROOF):
  - SUPPLY AND INSTALL A FLOOR TO CEILING HOARDING TO ENCLOSE THE AREA OF WORK. ENSURE THAT ALL JUNCTIONS ARE SEALED TO PREVENT THE SPREAD OF DUST AND DEBRIS TO THE ADJACENT PUBLIC SPACES OR OFFICES. A MINIMUM 1100MM CLEARANCE IN THE CORRIDOR TO BE MAINTAINED AT ALL TIMES. HOARDING TO INCLUDE AN ACCESS DOOR IF REQUIRED FOR CONTRACTOR ACCESS TO THE WORKSPACE, BUT TO NOT IMPEDE ON A BUILDING OCCUPANT'S PATH OF TRAVEL OR SAFETY. HOARDING SHALL NOT OBSTRUCT THE EXIT PATH NOR THE EXIT DOOR. CONTRACTOR IS RESPONSIBLE FOR PROVIDING A MINIMUM 45 MINUTE FIRE SEPARATION AT THE FLOOR ASSEMBLY WHEN NEW OPENINGS AT THE FLOOR ARE EXPOSED DURING CONSTRUCTION.
- EXISTING FLOOR SLAB INFILL (APPLIES TO GROUND AND SECOND FLOORS):
  - EXISTING FLOOR SLAB INFILL (COMBINATION COMBUSTIBLE AND NON-COMBUSTIBLE CONSTRUCTION) TO BE REMOVED AND REPLACED WITH NEW NON-COMBUSTIBLE CONSTRUCTION. NEW SLAB INFILL TO ALLOW FOR MECHANICAL SERVICE PENETRATIONS. REFER TO MECHANICAL. REFER TO STRUCTURAL FOR DETAILS OF THE NEW FLOOR ASSEMBLY. CONTRACTOR IS RESPONSIBLE FOR REVIEWING THE EXTENT OF THE EXISTING INFILL TO BE REMOVED. CONTRACTOR TO PERFORM AN X-RAY INVESTIGATION AT THE EXISTING SLAB LOCATIONS PRIOR TO DEMOLITION AND CORING. PROVIDE FIRESTOPPING AT ALL PENETRATIONS AND JUNCTIONS TO MAINTAIN A MINIMUM 45 MINUTE FIRE RESISTANCE RATING AT THE FLOOR ASSEMBLY.
- FINISHES (APPLIES TO BASEMENT, GROUND AND SECOND FLOORS):
  - EXISTING CARPET TILE FLOORING AND BASE THAT WAS REQUIRED TO BE REMOVED FOR THE EXISTING SLAB DEMOLITION AND RE-INFILL, TO BE REPLACED WITH NEW, TO CORRESPOND WITH THAT OF THE EXISTING BASE BUILDING CARPET TILE AT THAT LOCATION.
  - EXISTING ACOUSTICAL CEILING TILES (AND EXISTING GRID IF REQUIRED) THAT WAS REQUIRED TO BE REMOVED FOR THE EXISTING SLAB DEMOLITION AND RE-INFILL, TO BE REINSTALLED. EXISTING CEILING TILES THAT INCUR ANY DAMAGES DURING CONSTRUCTION ARE TO BE REPLACED WITH NEW TO CORRESPOND WITH THAT OF THE EXISTING BASE BUILDING CEILING TILES AT THAT LOCATION. ADJACENT EXISTING DRYWALL BULKHEAD TO BE PROTECTED DURING CONSTRUCTION. PATCH, REPAIR AND MAKE GOOD ANY DAMAGES THAT MAY INCUR DURING CONSTRUCTION. PAINT FINISH TO CORRESPOND WITH THAT OF THE EXISTING BASE BUILDING PAINT FINISH AT THAT LOCATION.
- APPLIES TO ROOF:
  - EXISTING CONCRETE ROOF SLAB TO BE CORED TO ALLOW FOR MECHANICAL SERVICE PENETRATIONS. SEE MECHANICAL. CONTRACTOR TO PERFORM AN X-RAY INVESTIGATION AT THE EXISTING SLAB LOCATIONS PRIOR TO DEMOLITION AND CORING. PATCH, REPAIR, SEAL AND FIRESTOP ALL PENETRATIONS, OPENINGS AND CUTS AT THE ROOF SLAB. FIRESTOPPING AT ALL PENETRATIONS AND JUNCTIONS TO MAINTAIN A MINIMUM 45 MINUTE FIRE RESISTANCE RATING AT THE ROOF SLAB.
  - CUT OPENING IN EXISTING ROOFTOP ENCLOSURE SIDE WALL (STONE CLADDED) TO ALLOW FOR MECHANICAL SERVICE PENETRATIONS. PATCH, REPAIR AND MAKE GOOD ANY DAMAGES THAT MAY INCUR DURING CONSTRUCTION. MGAT, TYPICAL.
- RETURN ANY EXISTING BUILDING COMPONENTS THAT HAVE BEEN REMOVED SUCH AS EXISTING SIGNS, TO BE SALVAGED AND RETURNED TO DEPARTMENTAL REPRESENTATIVE.



09		
08		
07		
06		
05		
04	ISSUED FOR ADDENDUM	2016.11.17
03	ISSUED FOR TENDER	2016.10.11
02	ISSUED FOR TENDER REVIEW	2016.09.02
01	ISSUED FOR 99% REVIEW	2016.07.29
revision		date

Do not scale drawings.  
Verify all dimensions and conditions on site and immediately  
notify the departmental representative of all discrepancies.

A	Detail No. No. du détail
B	drawing no. - where detail required dessin no. - où détail exigé
C	drawing no. - where detailed dessin no. - où détaillé

project title  
titre du projet

TENANT FIT UP FOR  
TRANSPORT CANADA  
32 CHURCH STREET  
ST. CATHARINES, ONTARIO

drawing title  
titre du dessin  
PARTIAL DEMOLITION PLANS AT  
DECOMMISSIONED DUMBWAITER  
BASEMENT, SECOND FL, ROOF

drawn by  
dessiné par  
ES

designed by  
conc par  
CEH

approved by  
approuvé par  
JT

bid  
offre  
project manager  
administrateur  
de projets

project date  
date du projet  
2016.10.11

project no.  
no. du projet  
R.077633.042

drawing no.  
dessiné no.  
A101



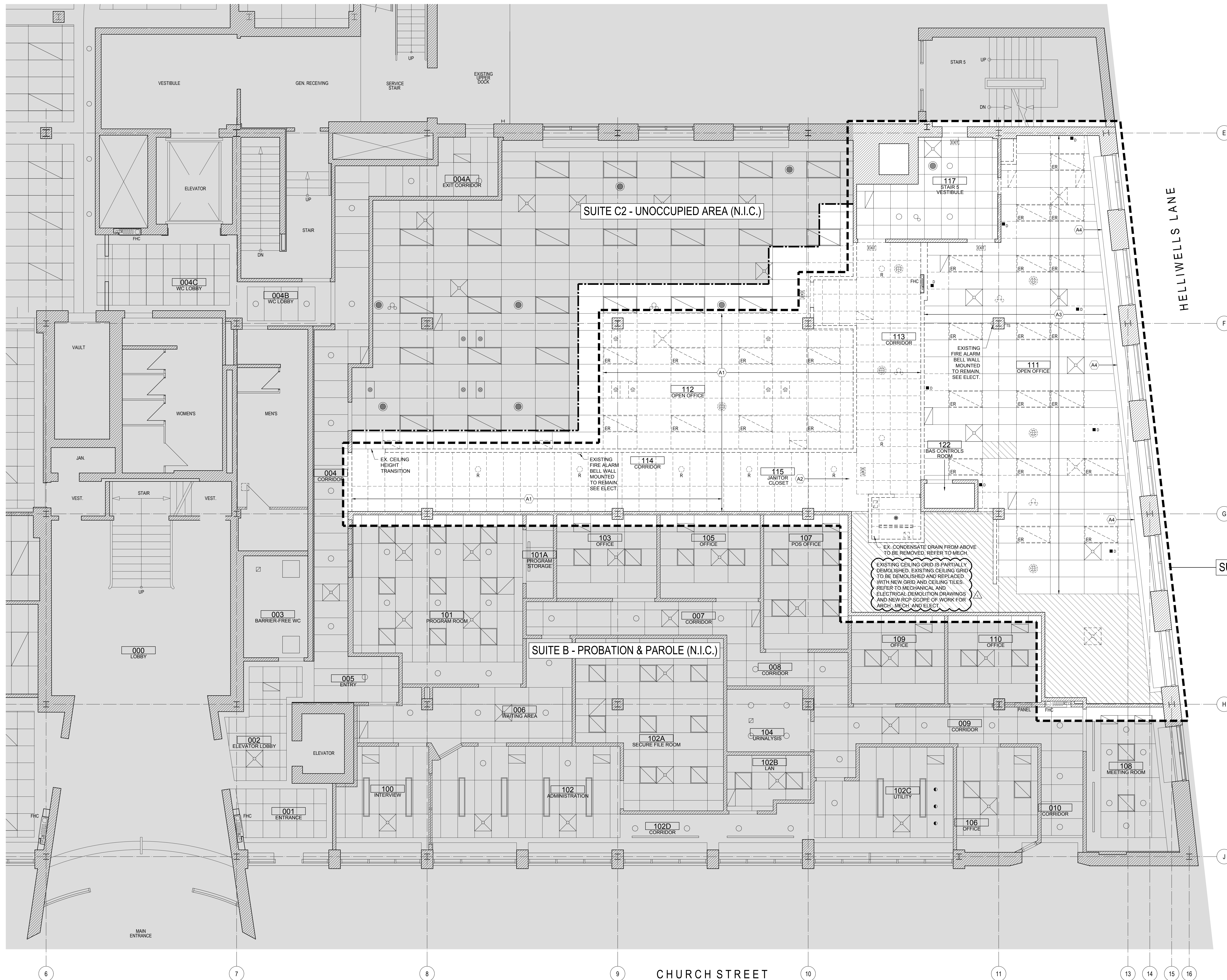

## DEMOLITION REFLECTED CEILING PLAN LEGEND

--- EXTENT OF NEW HOARDINGS	● EX. SPEAKER TO REMAIN, SEE ELEC
- - - EXTENT OF NEW WORK	○ EX. SPEAKER TO BE REMOVED, SEE ELEC
▨ EXISTING PARTITION / WALL TO REMAIN	○ EX. POT LIGHT TO REMAIN
- - - EXISTING PARTITION TO BE DEMOLISHED, MGAT	○ EX. POT LIGHT TO BE REMOVED
- - - EXISTING ACoustical CEILING TILE AND GRID TO BE DEMOLISHED, MGAT. REFER TO DEMOLITION REFLECTED CEILING PLAN NOTES FOR DETAILS	○ EX. EMERGENCY LIGHTS TO REMAIN, SEE ELEC
▨ EX. FLUORESCENT LIGHT TO REMAIN	○ EX. EMERGENCY LIGHTS TO BE REMOVED, SEE ELEC
▨ EX. FLUORESCENT LIGHT FIXTURE TO BE RELOCATED	○ EX. EXIT SIGN TO BE REMOVED
▨ EX. CEILING TILES / GRID TO BE MODIFIED, REFER TO NOTE ON PLAN	○ EX. RETURN AIR DIFFUSERS TO REMAIN, SEE MECH
▨ EX. SUPPLY AIR DIFFUSERS TO REMAIN, SEE MECH	○ EX. DIFFUSERS TO BE REMOVED, SEE MECH
▨ EX. DIFFUSERS TO BE REMOVED, SEE MECH	○ EX. WALL MOUNTED THERMOSTAT TO REMAIN, SEE MECH
	○ EX. DATA DROP TO BE REMOVED, EX. ACT TO BE REPLACED WITH NEW

GENERAL NOTE:  
REFER TO MECHANICAL AND ELECTRICAL FOR EXTENT OF ITEMS TO BE REMOVED AND EXISTING TO REMAIN.

## ABBREVIATIONS

FHC - FIRE HOSE CABINET	EX. - EXISTING
ACT - ACOUSTIC CEILING TILE	ER - EXISTING TO BE RELOCATED
GWB - GYPSUM WALL BOARD	R - EXISTING TO BE REMOVED
MGAT - MAKE GOOD ALL TRADES AT JUNCTIONS, TYPICAL	

## DEMOLITION REFLECTED CEILING PLAN NOTES

A1	EXISTING ACT CEILING TILE AND GRID TO BE DEMOLISHED, MGAT.
A2	EXISTING GWB BULKHEAD TO BE DEMOLISHED, MGAT.
A3	EXISTING ACT TO BE SELECTIVELY DEMOLISHED AS REQUIRED TO COORDINATE WITH NEW ARCHITECTURAL, MECHANICAL AND ELECTRICAL WORK.
A4	EXISTING GWB BULKHEAD TO REMAIN, PROTECT IN PLACE.

## GENERAL NOTES:

- PATCH AND MAKE GOOD ALL SURFACES AFFECTED BY DEMOLITION AND PREPARE FOR NEW FINISHES AND CONSTRUCTION.
- ANY EXISTING CEILING LIGHTS AND SERVICES INDICATED AS TO REMAIN THAT HAVE BEEN DAMAGED AS A RESULT OF ANY DEMOLITION WORK, IS TO BE REPLACED WITH NEW.

SUITE C1 - TRANSPORT CANADA

SUITE B - PROBATION &amp; PAROLE (N.I.C.)

SUITE C2 - UNOCCUPIED AREA (N.I.C.)

CHURCH STREET

HELLWELLS LANE

## 1 A200 DEMOLITION REFLECTED CEILING PLAN - GROUND FLOOR

1:50



09		
08	ISSUED FOR ADDENDUM NO.1	2016.11.17
07	ISSUED FOR TENDER	2016.10.11
06	ISSUED FOR TENDER REVIEW	2016.09.02
05	ISSUED FOR 99% REVIEW	2016.07.29
04	ISSUED FOR COSTING	2016.07.07
03	ISSUED FOR 66% REVIEW	2016.06.10
02	ISSUED FOR COORDINATION	2016.05.31
01	ISSUED FOR COORDINATION	2016.05.05
revision		date

Do not scale drawings.  
Verify all dimensions and conditions on site and immediately  
notify the departmental representative of all discrepancies.

A	Detail No.
B	No. du détail
C	drawing no. - where detail required dessin no. - où détail exigé
C	drawing no. - where detailed dessin no. - où détaillé

project title  
titre du projet  
TENANT FIT UP FOR  
TRANSPORT CANADA  
32 CHURCH STREET  
ST. CATHARINES, ONTARIO

drawing title  
titre du dessin  
DEMOLITION  
REFLECTED CEILING PLAN -  
GROUND FLOOR

drawn by  
dessiné par  
ES

designed by  
conc par  
CEH

approved by  
approuvé par  
JT

drawn by  
dessiné par  
project manager  
administrateur  
de projets

project date  
date du projet  
2016.10.11

project no.  
no. du projet  
R.077633.042

drawing no.  
dessiné no.  
A200



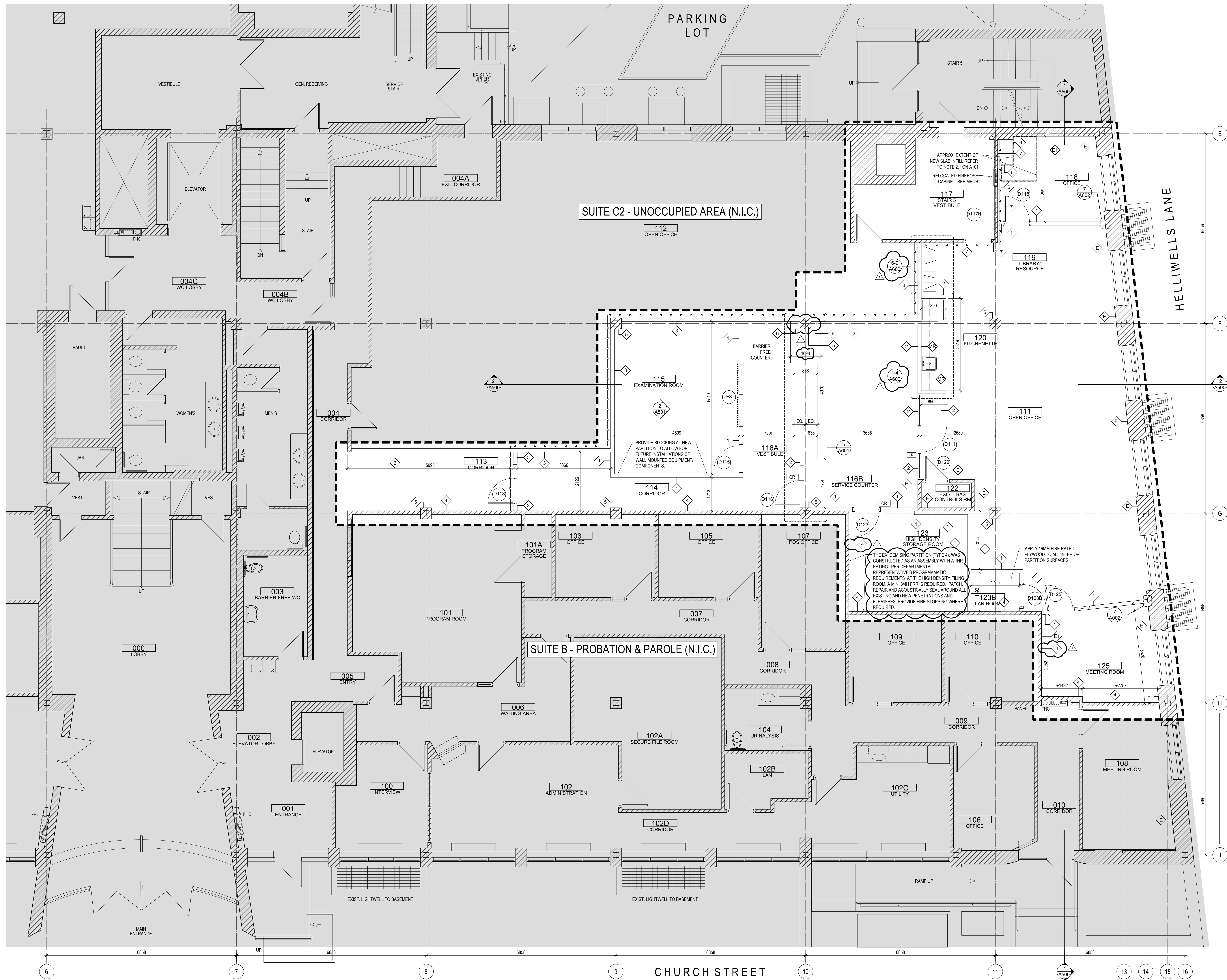

1 NEW PARTITION PLAN - GROUND FLOOR  
A300 1:50

## LEGEND

- EXTENT OF SCOPE OF WORK
- EXISTING WALL/PARTITION TO REMAIN
- NEW PARTITION
- SECURITY MESH REQUIRED
- MIRRORED SECURITY FILM REQUIRED
- CR CARD READER, SEE HARDWARE AND ELECTRICAL
- EXISTING DOOR TO REMAIN
- NEW DOOR

## PARTITION TYPES

- TYPICAL PARTITION ASSEMBLY - STC 48, 1HR RATING (ULC DESIGN W453) - TO US OF 2ND FL SLAB**  
1 LAYER 15.9mm TYPE X GYPSUM WALL BOARD TO BOTH SIDES OF 92mm METAL STUDS (25 Ga STEEL) @ 600mm o/c. CAVITY FILLED WITH 75mm SAFB. JOINTS TO BE FINISHED.
- TYPICAL PARTITION ASSEMBLY - 152MM ABOVE CEILING**  
1 LAYER 15.9mm GYPSUM DRYWALL TO BOTH SIDES OF 92mm METAL STUDS @ 600mm o/c. TERMINATE 152MM ABOVE CEILING.
- TYPICAL NEW PERIMETER PARTITION ASSEMBLY - STC 48 WITH SECURITY MESH - TO US OF 2ND FL SLAB**  
1 LAYER 15.9mm TYPE X GYPSUM WALL BOARD TO BOTH SIDES OF 92mm METAL STUDS (25 Ga STEEL) @ 600mm o/c. MAXIMUM SPACING COMPLETELY FILLED WITH MINERAL FIBRE SOUND ATTENUATION BLANKETS BETWEEN STUDS. PROVIDE SECURITY MESH - MAXIMUM OPENING TO BE 14.3mm WIDTH AND 42.875mm LENGTH. 8.3kg OF UNCOATED WEIGHT PER SQUARE METRE. 63% OPEN AREA - TO PROVIDE A MAXIMUM SECURITY LEVEL. SECURITY MESH TO BE FASTENED TO THE STUDS WITH NON-REMOVABLE OR PROTECTED SCREWS AND CLIPS FOR SECURITY MESH FASTENING @ 600mm o/c VERTICALLY AT EVERY STUD AND 300mm o/c HORIZONTALLY ALONG THE TOP AND BOTTOM STUD TRACK. SECURITY MESH TO BE BUTTED AND STAGGERED HORIZONTALLY AND VERTICALLY. WALL TO TERMINATE AT US OF DECK. ACOUSTICALLY SEAL ALL JUNCTIONS. SEE A300 PLAN TO DETERMINE LOCATION OF MESH IN PARTITION ASSEMBLY.
- TYPICAL EXISTING PERIMETER PARTITION ASSEMBLY - STC 48 WITH SECURITY MESH - EXTENDS TO US OF 2ND FLOOR SLAB**  
PATCH, REPAIR AND ACOUSTICALLY SEAL AROUND ALL EXISTING AND NEW PENETRATIONS AND BLEMISHES. TO ACHIEVE A STC RATING OF 48.
- EXISTING 1-HOUR COLUMN ENCLOSURE**  
ULC DESIGN X521. PATCH AND REPAIR. PAINT FINISH. COLOUR TO LATER SELECTION.
- TYPICAL PARTITION ASSEMBLY AT ENCLOSURES - 152MM ABOVE CEILING**  
1 LAYER 15.9mm GYPSUM DRYWALL TO ONE SIDE (ROOM INTERIOR) OF 92mm METAL STUDS @ 600mm o/c.
- SECURITY MESH AND GYPSUM DRYWALL LAYER TO EXISTING PARTITION - TO US OF 2ND FL SLAB**  
PATCH, REPAIR AND ACOUSTICALLY SEAL AROUND ALL EXISTING AND NEW PENETRATIONS AND BLEMISHES. AND PROVIDE SECURITY MESH - MAXIMUM OPENING TO BE 14.3mm WIDTH AND 42.875mm LENGTH. 8.3kg OF UNCOATED WEIGHT PER SQUARE METRE. 63% OPEN AREA - TO PROVIDE A MAXIMUM SECURITY LEVEL. SECURITY MESH TO BE FASTENED TO THE STUDS WITH NON-REMOVABLE OR PROTECTED SCREWS AND CLIPS FOR SECURITY MESH FASTENING @ 600mm o/c VERTICALLY AT EVERY STUD AND 300mm o/c HORIZONTALLY ALONG THE TOP AND BOTTOM STUD TRACK. COVER WITH 1 LAYER 15.9mm GYPSUM DRYWALL TO TERMINATE AT US OF DECK. PROVIDE A REVEAL AROUND EXISTING DOOR FRAME WHEN INSTALLING THE NEW SECURITY MESH AND GYPSUM DRYWALL. SEE A300 PLAN TO DETERMINE LOCATION OF MESH IN PARTITION ASSEMBLY.
- EXISTING WALL/PARTITION TO BE PATCHED AND REPAIRED AS REQUIRED. PAINT FINISH, COLOUR TO LATER SELECTION.**
- PATCH, REPAIR AND ACOUSTICALLY SEAL AROUND ALL EXISTING AND NEW PENETRATIONS AND BLEMISHES. AND CUT EXISTING DRYWALL AND PROVIDE BLOCKING BETWEEN EXISTING STUDS FOR THE FUTURE INSTALLATION OF WALL MOUNTED VIDEO CONFERENCE EQUIPMENT AND/OR OTHER WALL MOUNTED ITEMS BY CLIENT. PROVIDE BLOCKING FROM 610MM TO 2134MM A.F.F. AND 1220MM ON EITHER SIDE OF THE CENTER WALL. PATCH AND REPAIR AS REQUIRED. PAINT FINISH, COLOUR TO LATER SELECTION.**
- 15.9MM MOISTURE RESISTANT TYPE X GYPSUM WALL BOARD AT FACE OF INTERIOR ROOM SIDE OF INTERIOR ASSEMBLY, IN LIEU OF LAYER OF GYPSUM BOARD TYPE INDICATED AT ASSEMBLY.**

## GENERAL NOTES

- ALL WALLS TO TERMINATE AT THE US OF 2ND FLOOR DECK UNLESS OTHERWISE NOTED.
- PRIOR TO NEW SCOPE OF WORK INSTALLATION, PATCH, REPAIR AND PREPARE ALL EXISTING SURFACES WHERE EXISTING PARTITIONS/CEILING/FLOORING/COMPONENTS WERE REMOVED. MAKE GOOD ALL TRADES AT JUNCTIONS, TYP.
- PATCH AND REPAIR TO SEAL OPENINGS/PENETRATIONS CREATED IN NEW OR EXISTING PARTITIONS. APPLY FIRESTOPPING WHERE REQUIRED.
- NEW PARTITION SUPPLIED AND INSTALLED AT JUNCTIONS OF EXISTING PARTITIONS TO BE MADE SEAMLESS BETWEEN EXISTING AND NEW. EXISTING PARTITIONS TO BE PATCHED, REPAIRED AND PREPARED TO RECEIVE NEW PARTITIONS, CEILING, FLOORING AND OTHER APPLICABLE ARCHITECTURAL COMPONENTS.
- FURNITURE, APPLIANCES AND ANY EQUIPMENT IS BY CLIENT AND NOT IN CONTRACT. SHOWN IN DRAWINGS FOR COORDINATION REFERENCE ONLY.

SUITE C1 - TRANSPORT CANADA

## TAYLOR HAZELL ARCHITECTS

333 Adelaide Street West, 5th Floor  
Toronto ON M5V 1R5 www.taylorhazell.com  
p. 416.862.2994 f. 416.862.8401



09		
08	ISSUED FOR ADDENDUM NO.1	2016.11.17
07	ISSUED FOR TENDER	2016.10.11
06	ISSUED FOR TENDER REVIEW	2016.09.02
05	ISSUED FOR 99% REVIEW	2016.07.29
04	ISSUED FOR COSTING	2016.07.07
03	ISSUED FOR 65% REVIEW	2016.06.10
02	ISSUED FOR COORDINATION	2016.05.31
01	ISSUED FOR COORDINATION	2016.05.05
revision		date

Do not scale drawings.  
Verify all dimensions and conditions on site and immediately  
notify the departmental representative of all discrepancies.

A	Detail No.
B	No. du détail
C	drawing no. - where detail required dessin no. - où détail exigé
C	drawing no. - where detailed dessin no. - où détaillé

project title  
titre du projet

TENANT FIT UP FOR  
TRANSPORT CANADA  
32 CHURCH STREET  
ST. CATHARINES, ONTARIO

drawing title  
titre du dessin  
NEW PARTITION PLAN  
GROUND FLOOR

drawn by  
dessiné par

ES

designed by  
conc par

CEH

approved by  
approuvé par

JT

big  
titre

project manager  
coordinateur  
de projets

project date  
date du projet

2016.10.11

project no.  
no. du projet

R.077633.042

drawing no.  
dessiné no.

A300



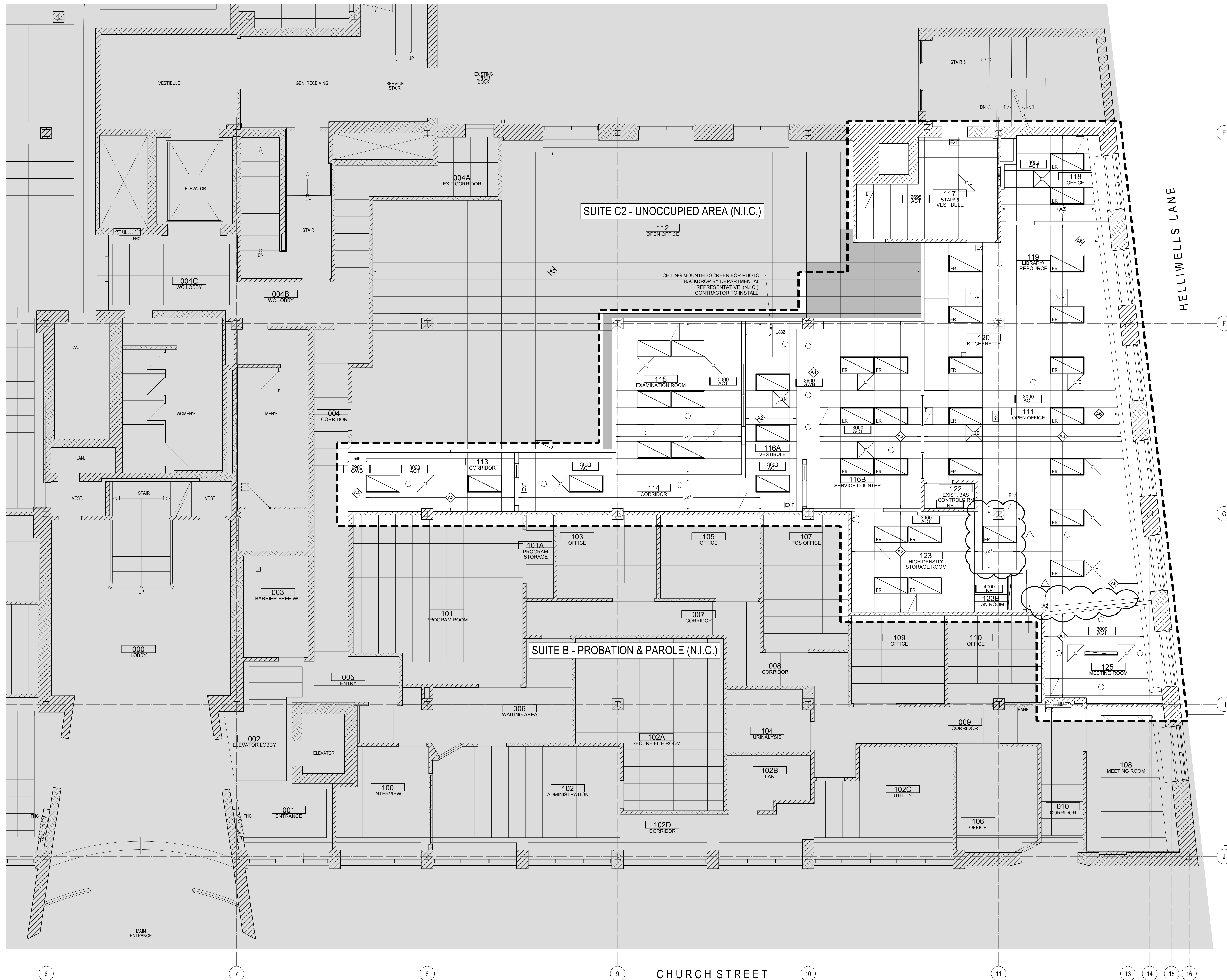

## NEW REFLECTED CEILING PLAN LEGEND

- |  |   |
|--|---|
| --- EXTENT OF SCOPE OF WORK  | ○ NEW POT LIGHT, SEE ELEC                                     |
| ▨ EXISTING WALL/ PARTITION TO REMAIN                               | ⊕ NEW EMERGENCY LIGHTS, SEE ELEC                              |
| ▭ NEW PARTITION  | EXIT NEW EXIT SIGN, SEE ELEC                                  |
| ▨ NEW FLUORESCENT LIGHT FIXTURE (UNLESS OTHERWISE NOTED, SEE ELEC) | ⊕ NEW SUPPLY AIR DIFFUSERS (UNLESS OTHERWISE NOTED, SEE MECH) |
| ▨ CEILING GRID AND TILES TO BE REINSTATED                          | ⊕ NEW RETURN AIR DIFFUSERS (UNLESS OTHERWISE NOTED, SEE MECH) |
| 3000 ACT NEW CEILING HEIGHT  |   |

GENERAL NOTE:  
REFER TO MECHANICAL AND ELECTRICAL FOR EXTENT OF NEW;  
EXISTING TO REMAIN, AND EXISTING TO BE RELOCATED.

## ABBREVIATIONS

- |     |                         |        |                   |
|-----|-------------------------|--------|-------------------|
| NF  | - NO FINISH             | N.I.C. | - NOT IN CONTRACT |
| FHC | - FIRE HOSE CABINET     |        |                   |
| ACT | - ACOUSTIC CEILING TILE |        |                   |
| GWB | - GYPSUM WALL BOARD     |        |                   |
| E   | - EXISTING              |        |                   |
| ER  | - EXISTING RELOCATED    |        |                   |

## CEILING TYPES

- |    |  |
|----|--|
| A1 | NEW GWB BACKED ACT CEILING TILE AND GRID WITH STC 48 RATING              |
| A2 | NEW ACT CEILING TILE & GRID  |
| A3 | NEW ACT CEILING TILE WITH SELECTIVE GRID REPAIR WHERE APPLICABLE         |
| A4 | NEW GWB BULKHEAD   |
| A5 | EXISTING TO REMAIN, CUT AND PATCH TO COORDINATE WITH NEW WALL PARTITIONS |
| A6 | PATCH AND REPAIR EXISTING GWB BULKHEAD                                   |

## TAYLOR HAZELL ARCHITECTS

333 Adelaide Street West, 5th Floor  
Toronto ON M5V 1R5 www.taylorhazell.com  
p. 416.862.2654 f. 416.862.8401



09		
08	ISSUED FOR ADDENDUM NO.1	2016.11.17
07	ISSUED FOR TENDER	2016.10.11
06	ISSUED FOR TENDER REVIEW	2016.09.02
05	ISSUED FOR 99% REVIEW	2016.07.29
04	ISSUED FOR COSTING	2016.07.07
03	ISSUED FOR 65% REVIEW	2016.06.10
02	ISSUED FOR COORDINATION	2016.05.31
01	ISSUED FOR COORDINATION	2016.05.05
revision		date

Do not scale drawings.  
Verify all dimensions and conditions on site and immediately  
notify the departmental representative of all discrepancies.

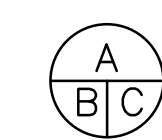

- |   |   |
|---|---|
| A | Detail No.  |
| B | No. du détail   |
| C | drawing no. - where detail required<br>dessin no. - où détail exigé |
| C | drawing no. - where detailed<br>dessin no. - où détaillé            |

project title  
titre du projet

TENANT FIT UP FOR  
TRANSPORT CANADA  
32 CHURCH STREET  
ST. CATHARINES, ONTARIO

drawing title  
titre du dessin  
NEW REFLECTED CEILING  
PLAN - GROUND FLOOR

drawn by  
dessiné par

ES

designed by  
conc par

CEH

approved by  
approuvé par

JT

drawn by  
dessiné par

project manager  
administrateur  
de projets

project date  
date du projet

2016.10.11

project no.  
no. du projet

R.077633.042

drawing no.  
dessiné no.

A400



**GENERAL NOTE**

ENSURE BLOCKING IS PROVIDED AT ALL PARTITION LOCATIONS WITH WALL MOUNTED MILLWORK COMPONENTS, TYP.

PROVIDE SUPPORTS OR FASTENERS AS REQUIRED AT ALL MILLWORK TO ENSURE STABILITY AND CONNECTION WITHIN THE MILLWORK AND STABILITY AND CONNECTION TO ADJACENT SURFACES SUCH AS FLOOR, PARTITION WALL, COLUMN, CEILING, OTHER MILLWORK, TYP.

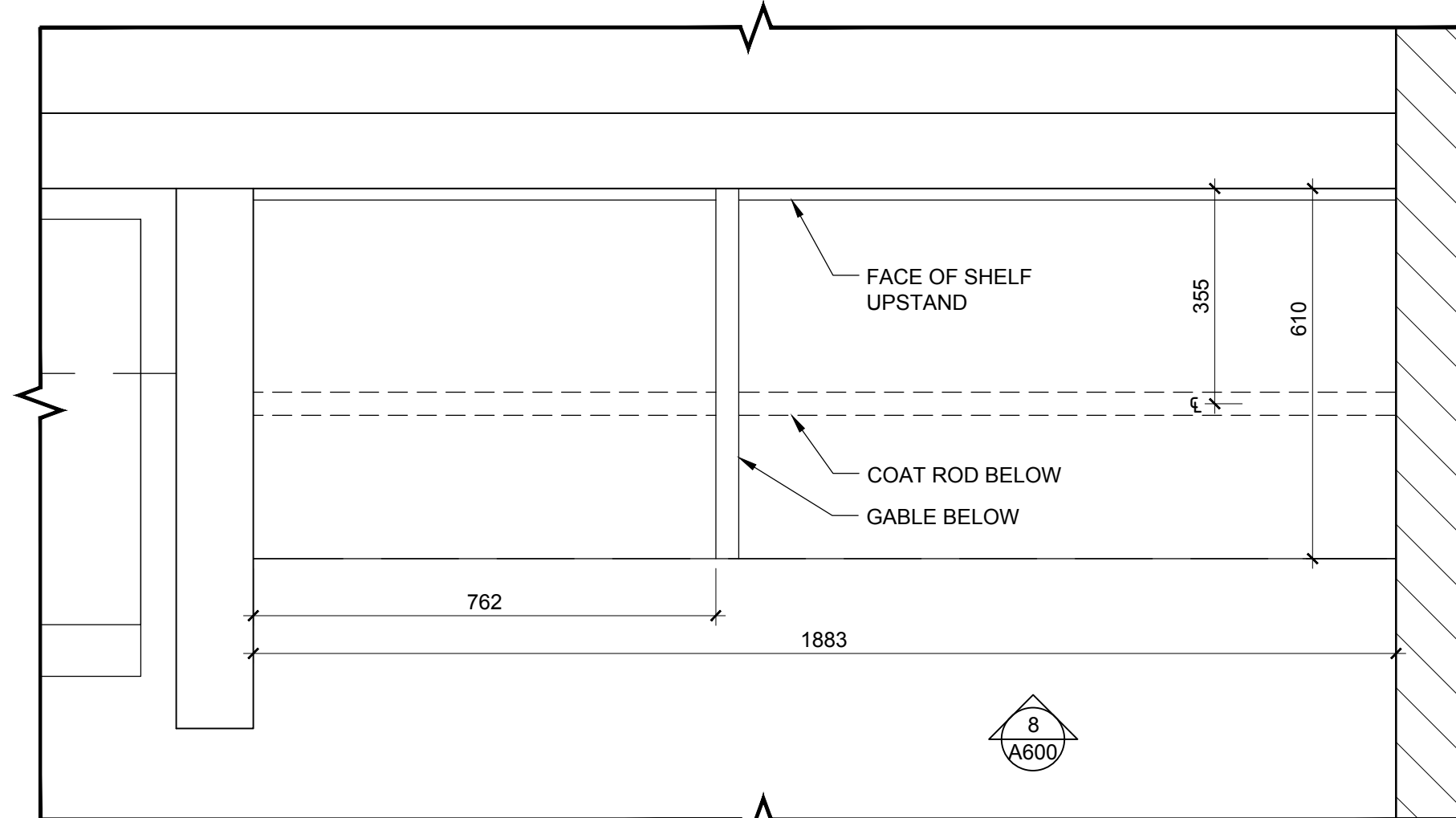
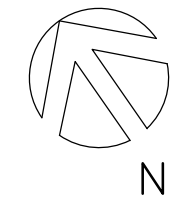

**9 MILLWORK PLAN - COAT CLOSET**  
A600 1:10

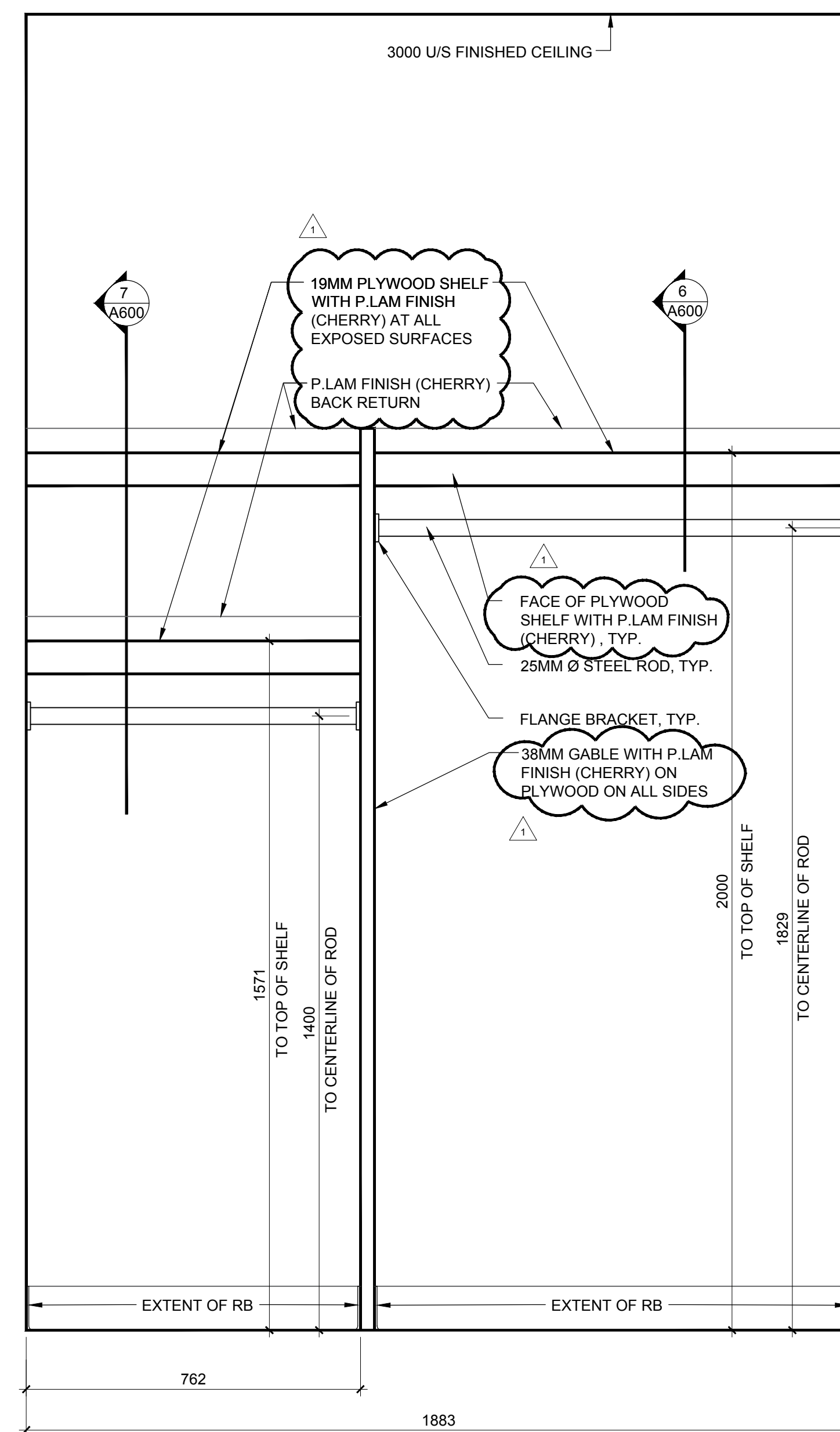

**8 MILLWORK ELEVATION - COAT STORAGE**  
A600 1:10

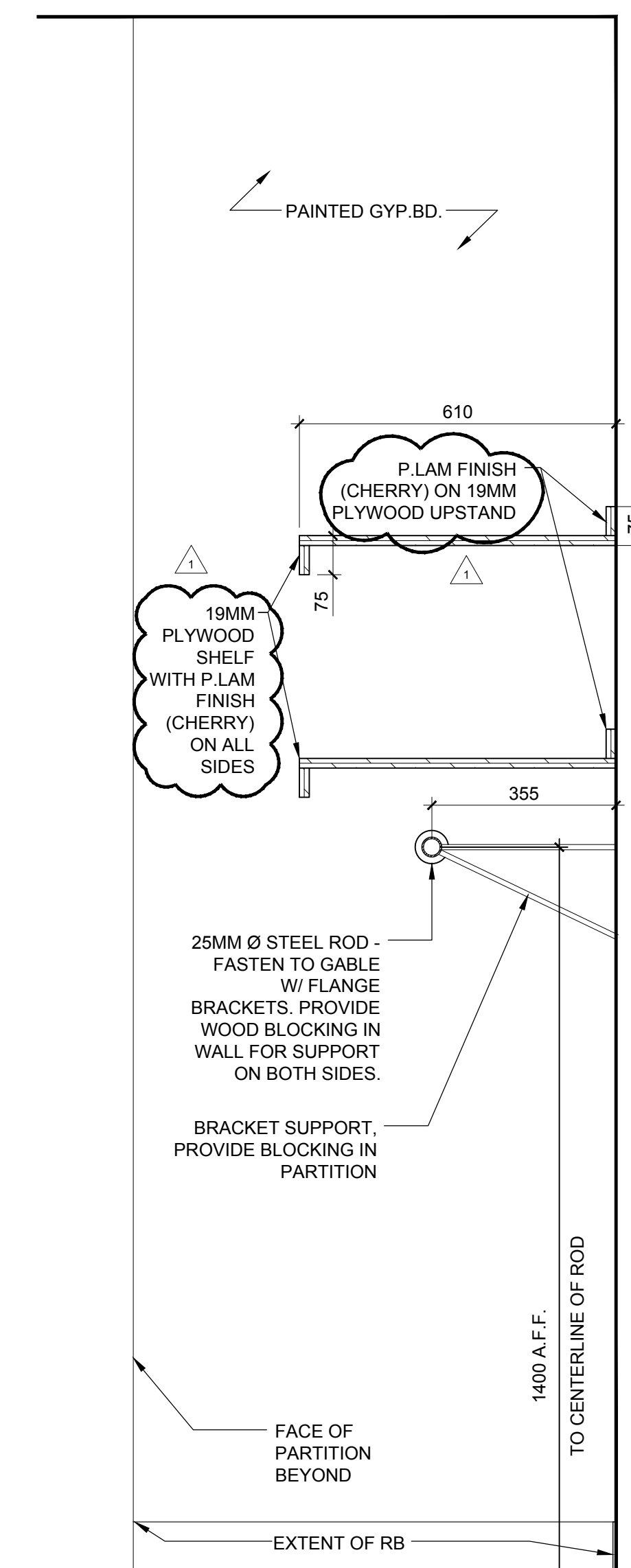

**7 MILLWORK SECTION - SHELF & ROD**  
A600 1:10

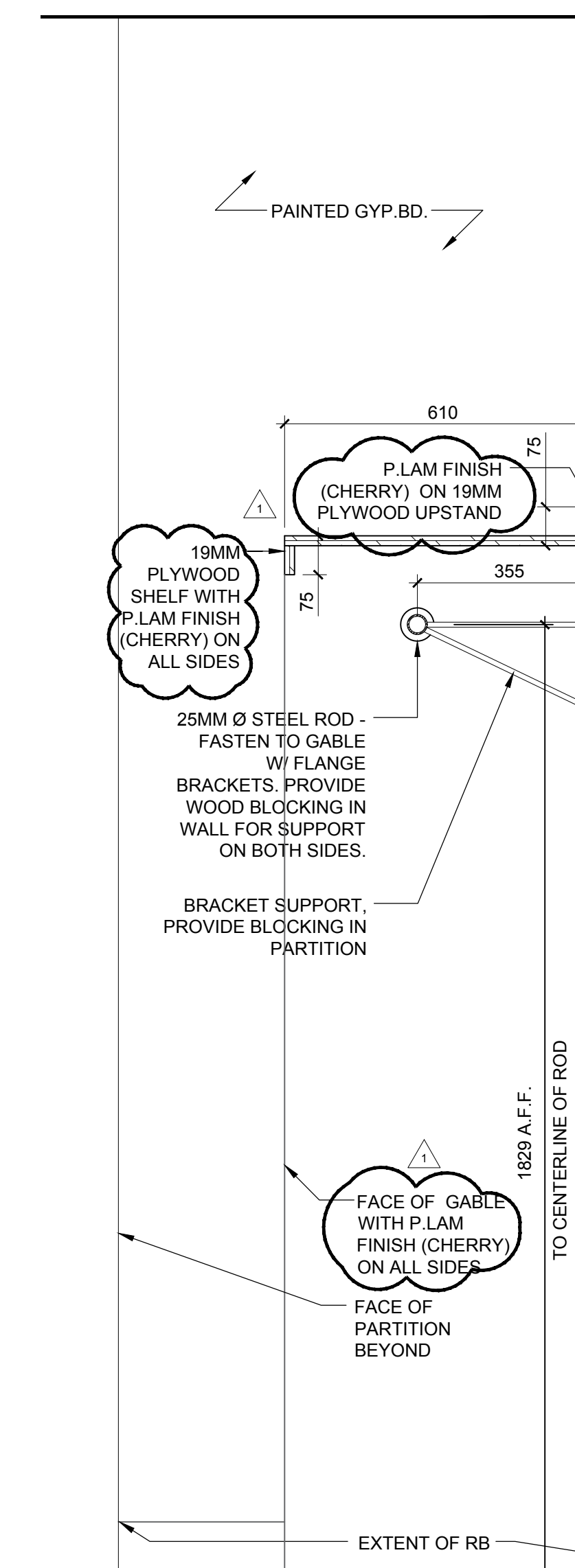

**6 MILLWORK SECTION - SHELF & ROD**  
A600 1:10

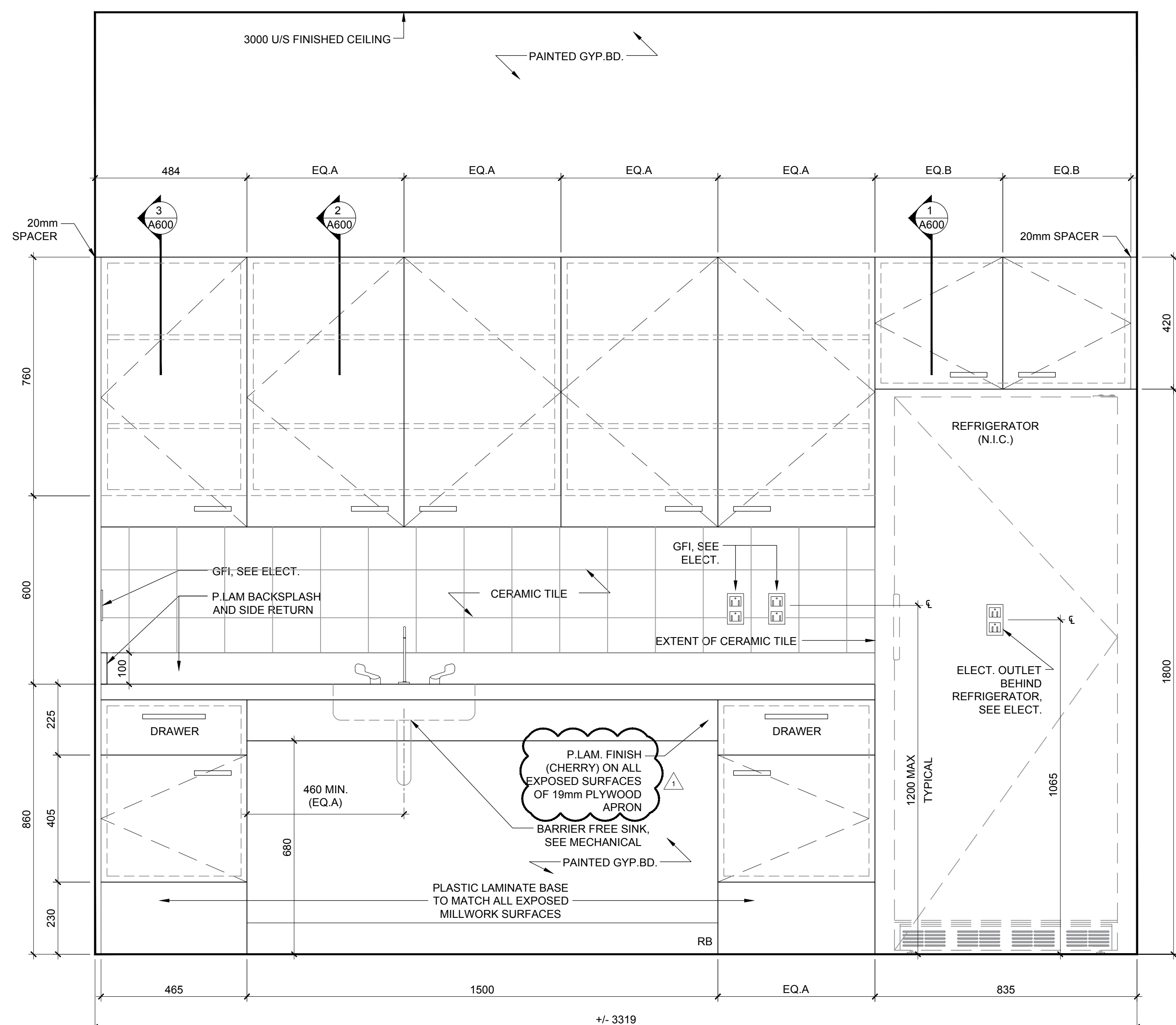

**4 MILLWORK ELEVATION - KITCHENETTE**  
A600 1:10

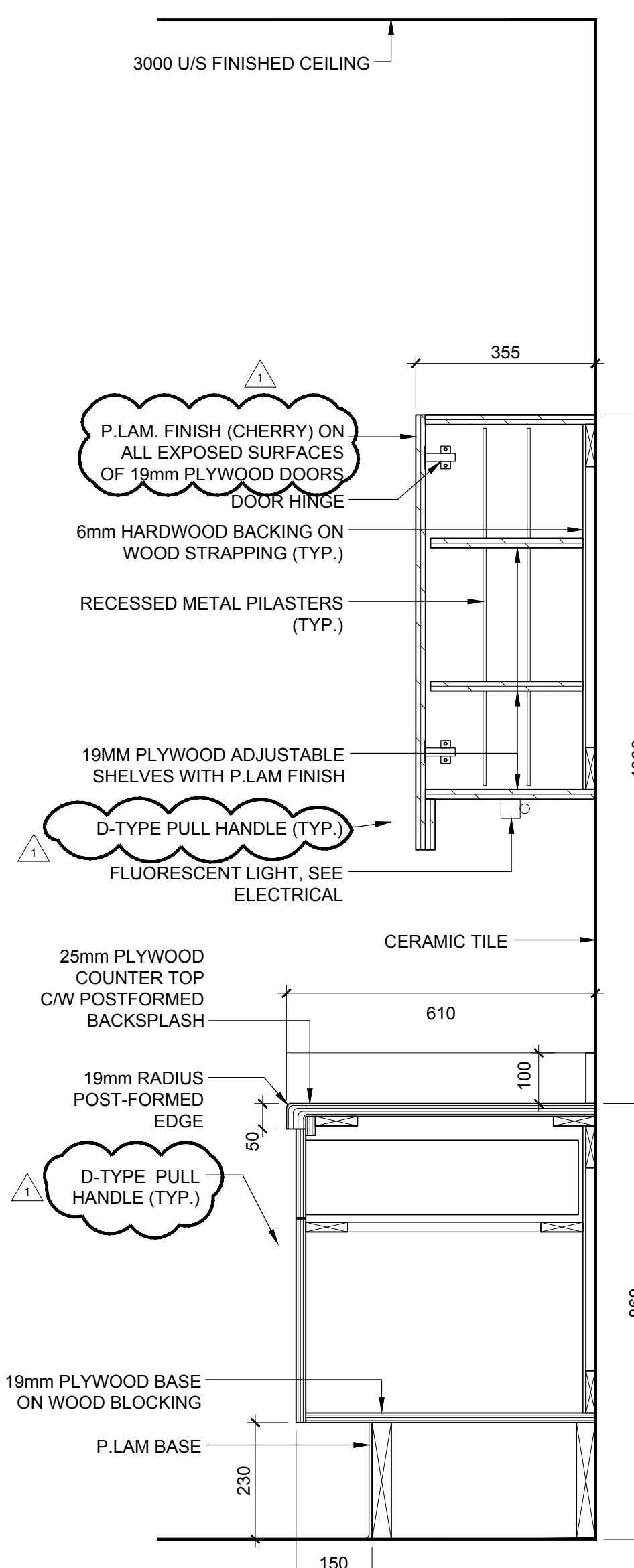

**3 MILLWORK SECTION - DRAWER UNIT**  
A600 1:10

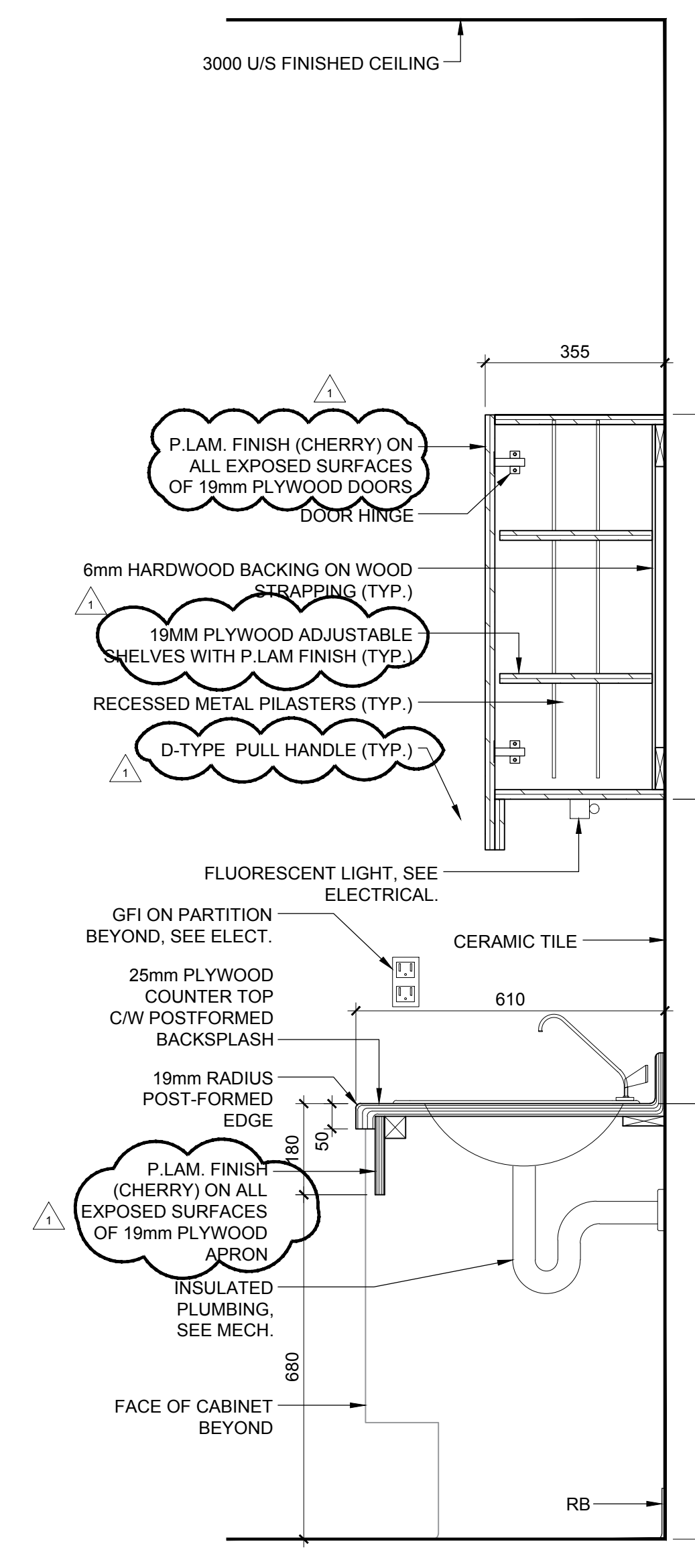

**2 MILLWORK SECTION - SINK COUNTER**  
A600 1:10

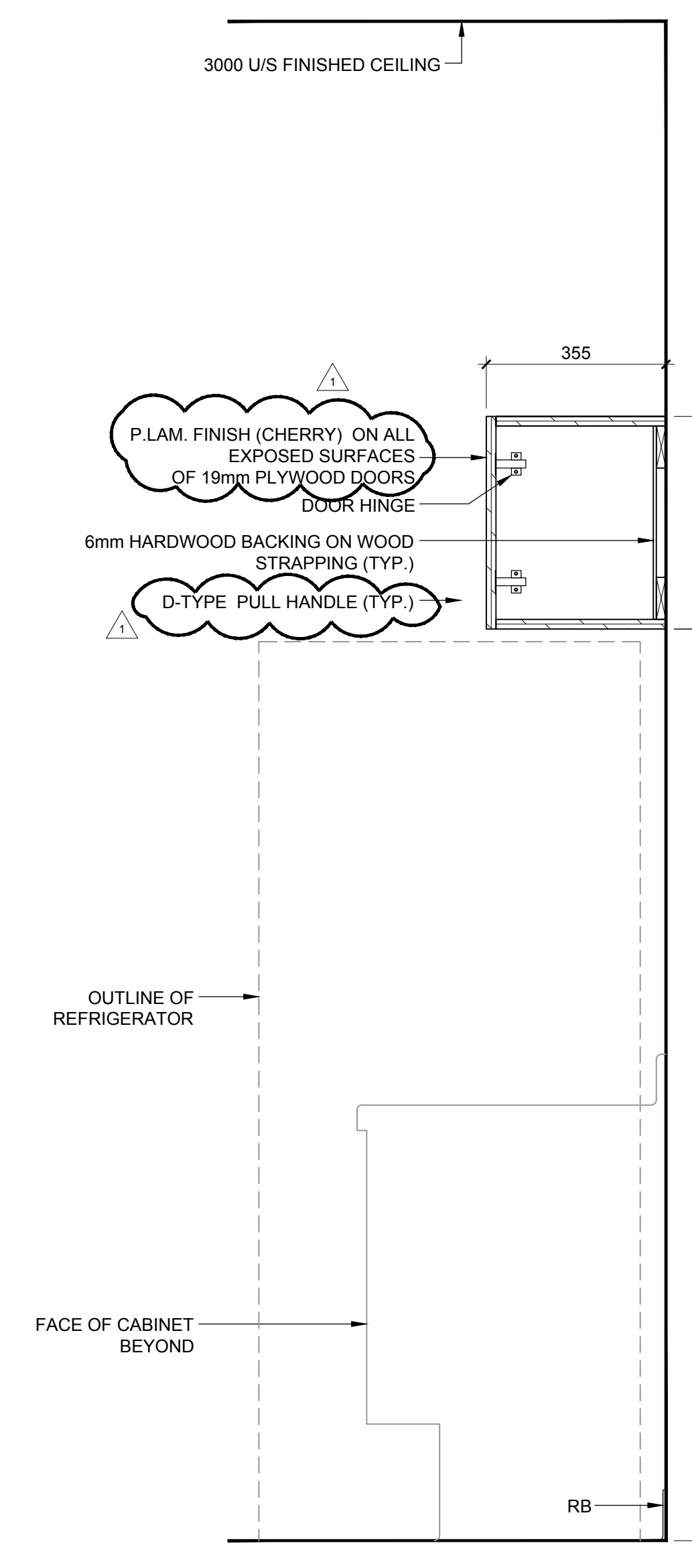

**1 MILLWORK SECTION - UPPERS ABOVE REFRIGERATOR**  
A600 1:10

**TAYLOR HAZELL ARCHITECTS**

333 Adelaide Street West, 5th Floor  
Toronto ON M5V 1R5 www.taylorhazell.com  
p. 416.862.2694 f. 416.862.8401



07	ISSUED FOR ADDENDUM NO.1	2016.11.17
06	ISSUED FOR TENDER	2016.10.11
05	ISSUED FOR TENDER REVIEW	2016.09.02
04	ISSUED FOR 99% REVIEW	2016.07.29
03	ISSUED FOR COSTING	2016.07.07
02	ISSUED FOR 66% REVIEW	2016.06.10
01	ISSUED FOR COORDINATION	2016.05.31
revision		date

Do not scale drawings.  
Verify all dimensions and conditions on site and immediately notify the departmental representative of all discrepancies.

<b>A</b>	Detail No.
<b>B</b>	No. du détail
<b>C</b>	drawing no. - where detail required dessin no. - où détail exigé drawing no. - where detailed dessin no. - où détaillé

project title  
titre du projet

TENANT FIT UP FOR  
TRANSPORT CANADA  
32 CHURCH STREET  
ST. CATHARINES, ONTARIO

drawing title  
titre du dessin  
MILLWORK PLANS, SECTIONS  
AND ELEVATIONS

drawn by  
dessiné par

ES

designed by  
conçue par

CEH

approved by  
approuvée par

JT

bill  
site

project manager  
administrateur de projets

project date  
date du projet

2016.10.11

project no.  
no. du projet

R.077633.042

drawing no.  
dessiné no.

A600



## GENERAL NOTE

ENSURE BLOCKING IS PROVIDED AT ALL PARTITION LOCATIONS WITH WALL MOUNTED MILLWORK COMPONENTS, TYP.

PROVIDE SUPPORTS OR FASTENERS AS REQUIRED AT ALL MILLWORK TO ENSURE STABILITY AND CONNECTION WITHIN THE MILLWORK AND STABILITY AND CONNECTION TO ADJACENT SURFACES SUCH AS FLOOR, PARTITION WALL, COLUMN, CEILING, OTHER MILLWORK, TYP.

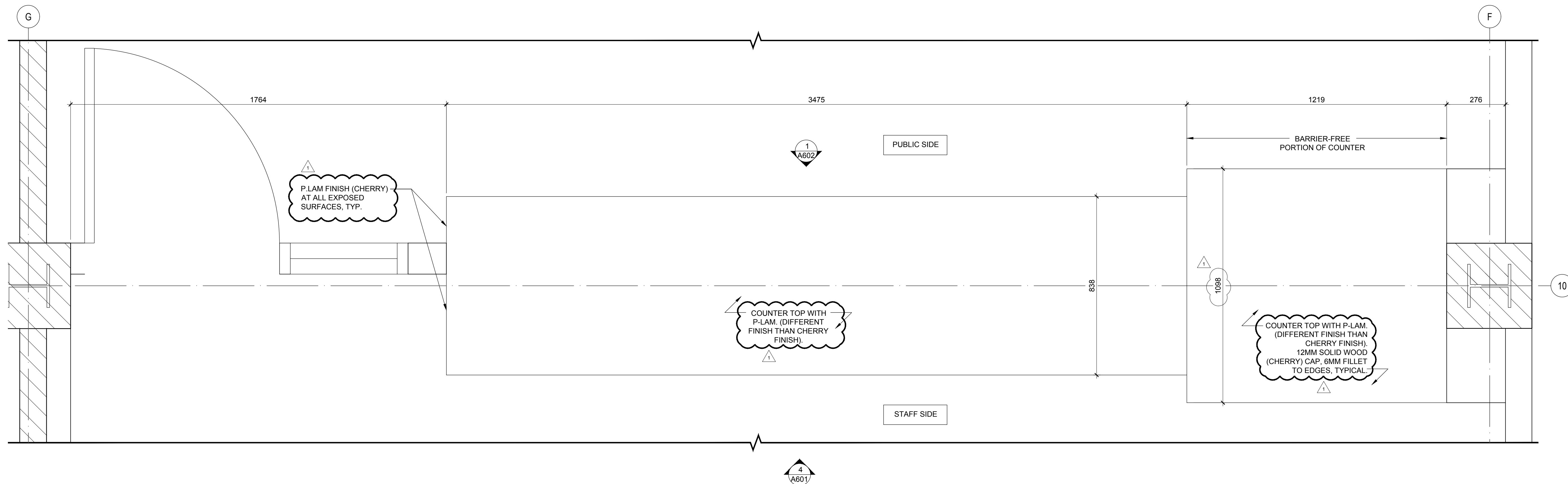

5 MILLWORK PLAN - SERVICE COUNTER  
A601 1:10

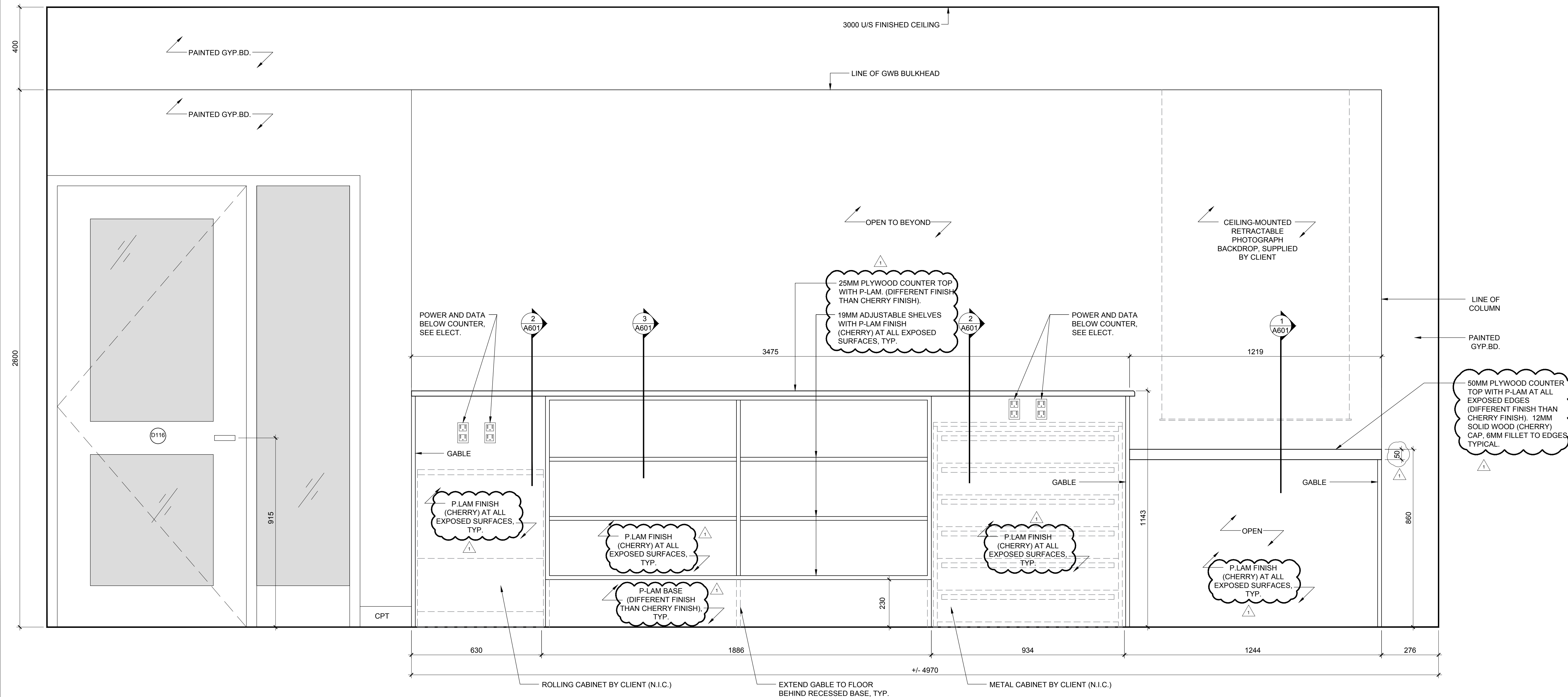

4 MILLWORK ELEVATION - SERVICE COUNTER STAFF SIDE  
A601 1:10

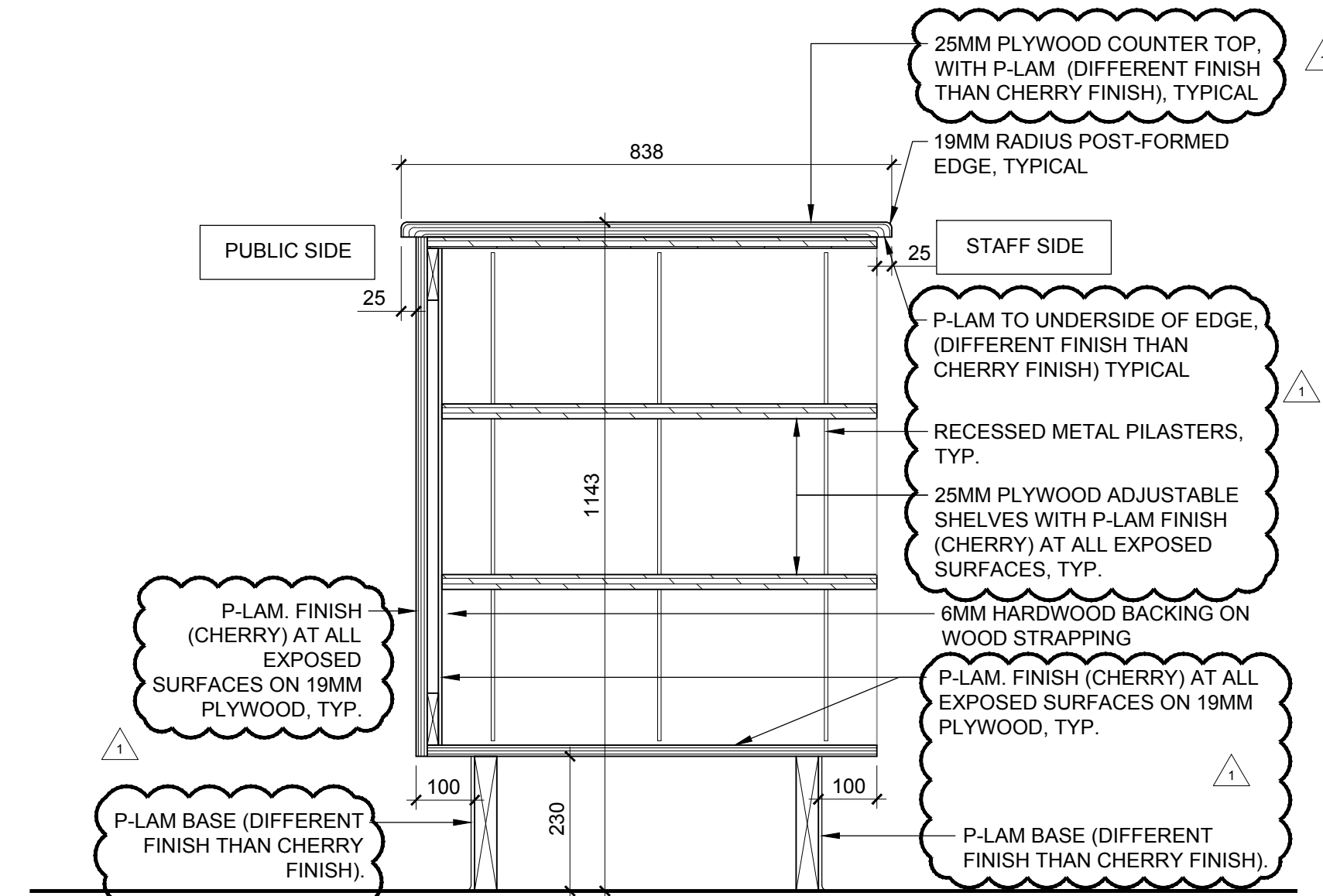

3 MILLWORK SECTION - SERVICE COUNTER  
A601 1:10

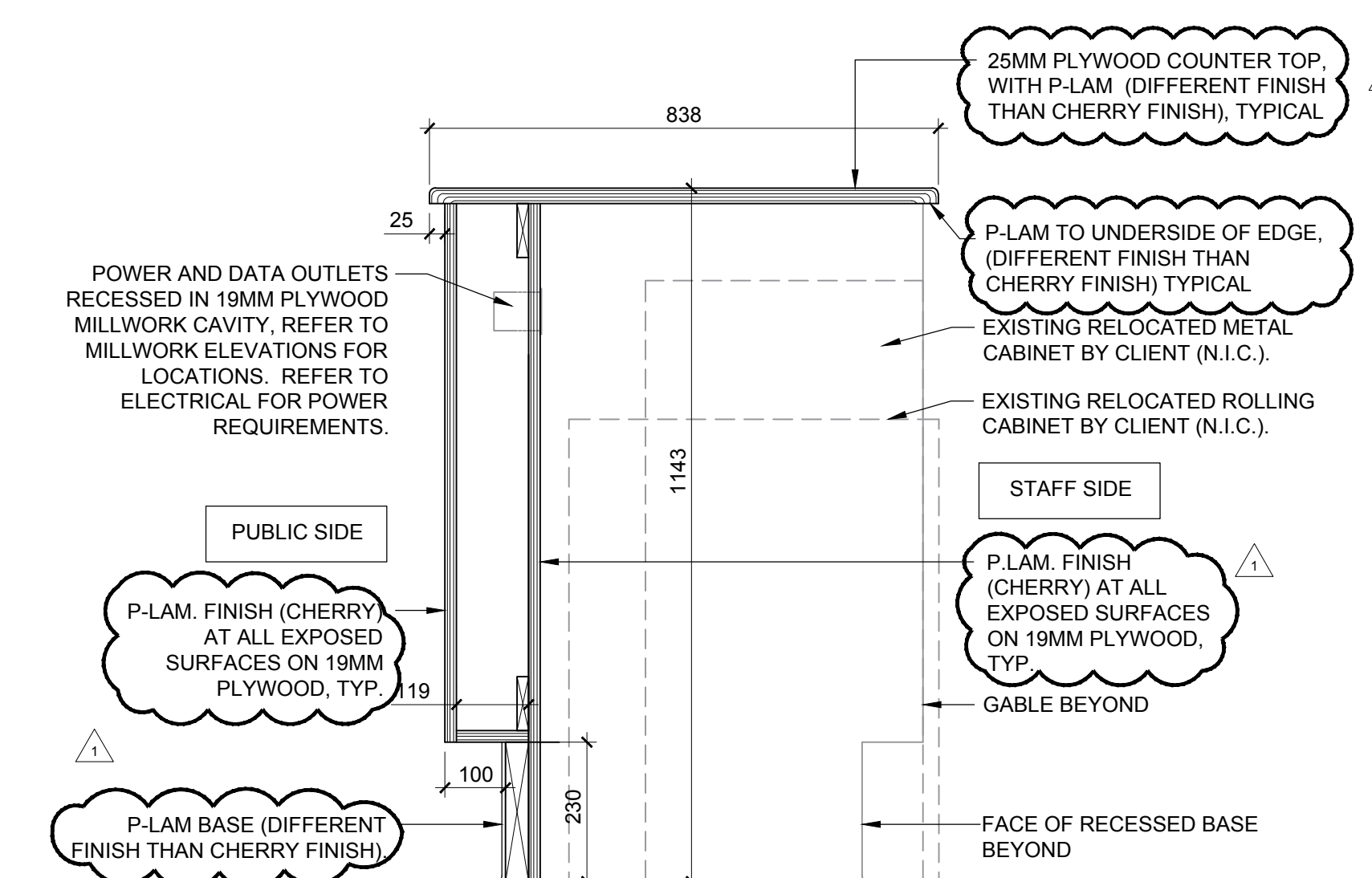

2 MILLWORK SECTION-SERVICE COUNTER  
A601 1:10

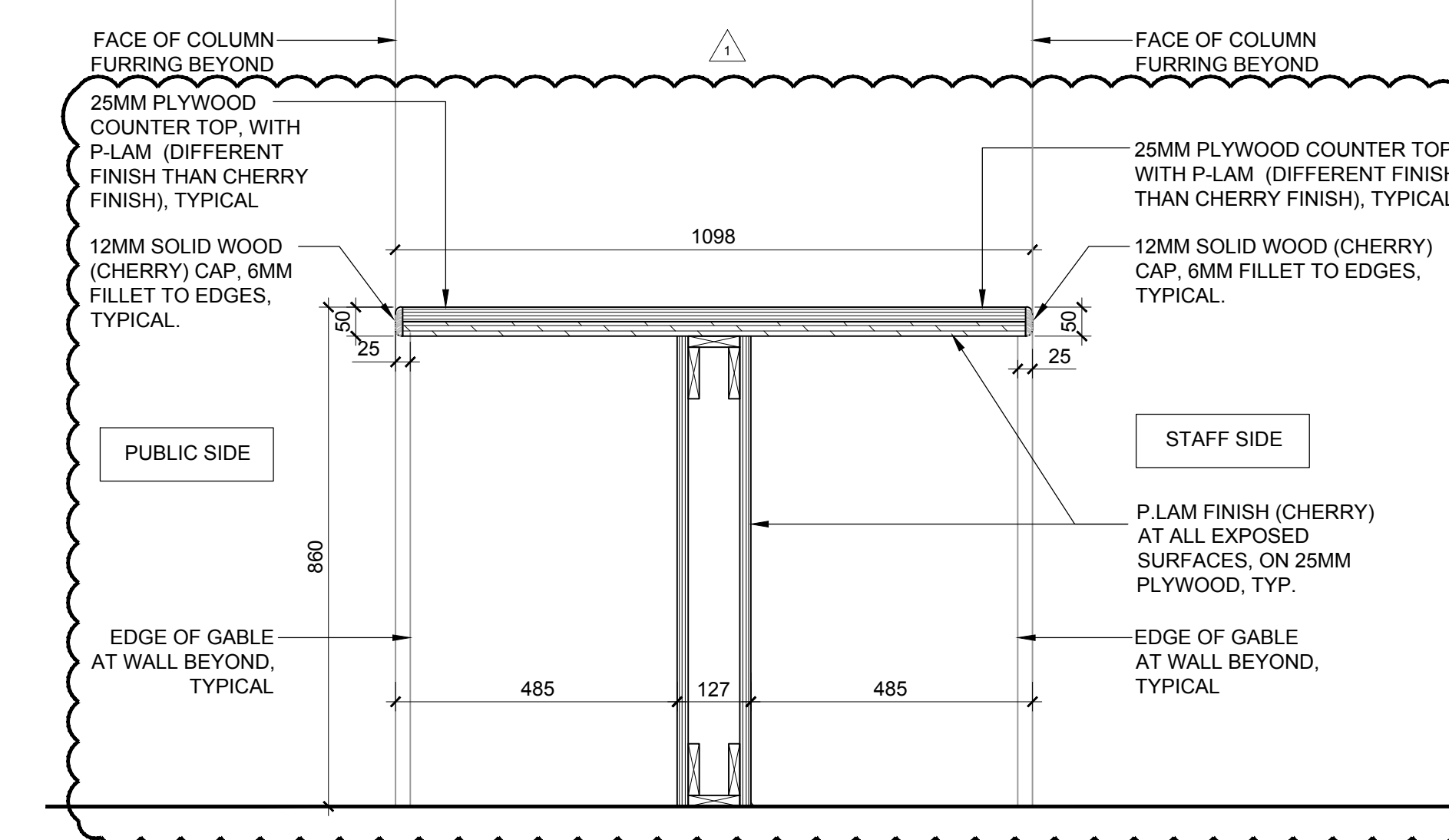

1 MILLWORK SECTION - BARRIER FREE COUNTER  
A601 1:10

## TAYLOR HAZELL ARCHITECTS

333 Adelaide Street West, 5th Floor  
Toronto ON M5V 1R5 www.taylorhazell.com  
p. 416.862.2694 f. 416.862.8401



08	ISSUED FOR ADDENDUM NO.1	2016.11.17
07	ISSUED FOR TENDER	2016.10.11
06	ISSUED FOR TENDER REVIEW	2016.09.02
05	ISSUED FOR 99% REVIEW	2016.07.29
04	ISSUED FOR COSTING	2016.07.07
03	ISSUED FOR 66% REVIEW	2016.06.10
02	ISSUED FOR COORDINATION	2016.05.31
01	ISSUED FOR COORDINATION	2016.05.31

Do not scale drawings.  
Verify all dimensions and conditions on site and immediately  
notify the departmental representative of all discrepancies.

A	Detail No.	No. du détail
B	drawing no. - where detail required	dessin no. - où détail exigé
C	drawing no. - where detail exists	dessin no. - où détails

project title  
titre du projet

RENOVATION AND FIT UP FOR  
TRANSPORT CANADA  
32 CHURCH STREET  
ST. CATHARINES, ONTARIO

drawing title  
titre du dessin  
MILLWORK PLANS, SECTIONS,  
ELEVATIONS

drawn by  
dessiné par  
ES

designed by  
conc par  
CEH

approved by  
approuvé par  
JT

drawn  
dessiné  
project manager  
administrateur  
de projets

project date  
date du projet  
2016.10.11

project no.  
no. du projet  
R.077633.042

drawing no.  
dessiné no.  
A601

ENSURE BLOCKING IS PROVIDED AT ALL PARTITION LOCATIONS WITH WALL MOUNTED MILLWORK COMPONENTS, TYP.

PROVIDE SUPPORTS OR FASTENERS AS REQUIRED AT ALL MILLWORK TO ENSURE STABILITY AND CONNECTION WITHIN THE MILLWORK AND STABILITY AND CONNECTION TO ADJACENT SURFACES SUCH AS FLOOR, PARTITION/WALL, COLUMN, CEILING, OTHER MILLWORK, ETC.



Public Works and  
Government Services Canada  
Architectural and Engineering Services  
Ontario Region

Travaux publics et  
Services gouvernementaux Canada  
Services d'architecture et de génie  
Région de l'Ontario

TAYLOR HAZELL ARCHITECTS

333 Adelaide Street West, 5th Floor  
Toronto ON M5V 1R5 [www.taylorhazell.com](http://www.taylorhazell.com)  
p. 416.862.2694 f. 416.862.8401



Do not scale drawings.  
Verify all dimensions and conditions on site and immediately notify the departmental representative of all discrepancies.

 A Detail No.  
No. du détail

B drawing no. — where detail required  
dessin no. — où détail exigé

C drawing no. — where detailed  
dessin no. — où détaillé

project title	
titre du projet	

RENOVATION AND FIT UP FOR  
TRANSPORT CANADA  
32 CHURCH STREET  
ST. CATHARINES, ONTARIO

drawing title  
titre du dessin

drawn by  
dessine par ES

designed by  
conc par

approved by	approuvé par	JT
-------------	--------------	----

bid	project manager
offre	administrateur de projets

project date	2016.10.11
date du projet	

project no. no. du projet	R.077633.042
------------------------------	--------------

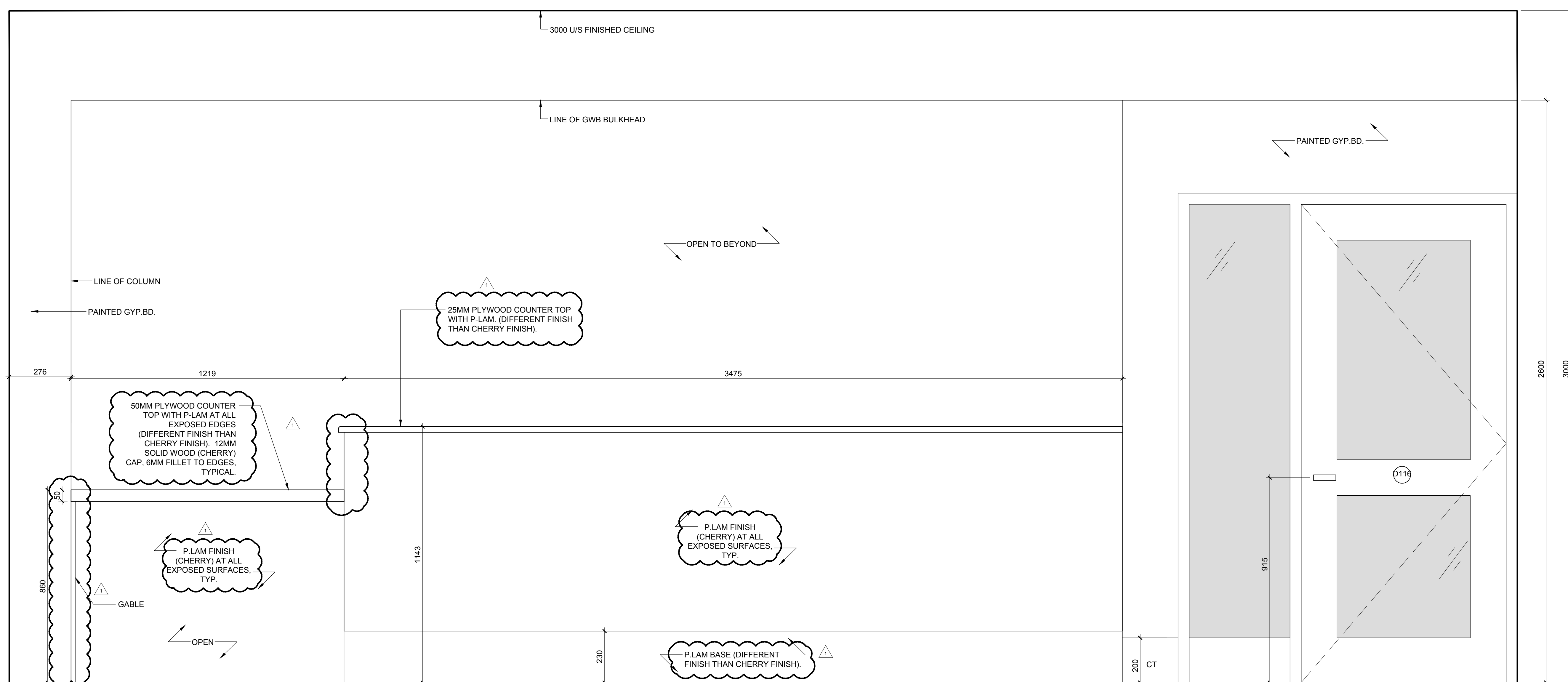
drawing no.  
dessine no. A602

1 MILLWORK ELEVATION - SERVICE COUNTER PUBLIC SIDE  
A602 1:10