

**1 ELECTRICAL SITE PLAN**  
E1.1 1:250

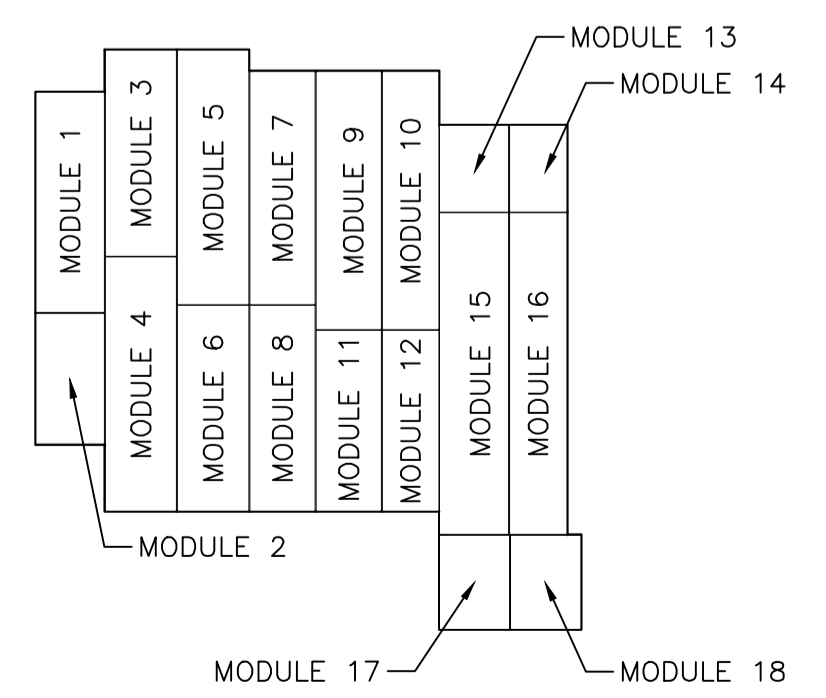

**2 KEY PLAN**  
E1.1 N.T.S.

**GENERAL NOTES:**

1. THE CONTRACTOR SHALL LOCATE ALL EXISTING UNDERGROUND SERVICES PRIOR TO TRENCHING OR BORING FOR NEW UNDERGROUND FEEDERS.
2. ALL UNDERGROUND FEEDERS SHALL BE A MINIMUM OF 914mm BELOW FINISHED GRADE. INSTALL CONDUITS IN COMMON TRENCH WHERE POSSIBLE.
3. REFER TO TRENCH DETAIL ON DRAWING E6.1 FOR UNDERGROUND FEEDERS. COORDINATE WITH SASKPOWER FOR INCOMING SERVICE TRENCH REQUIREMENTS.
4. REFER TO POWER PLAN E3.1 FOR PARKING RECEPTACLE CIRCUITRY.
5. REFER TO DRAWING E6.1 FOR LIGHT POST & BASE DETAIL FOR FIXTURE TYPES 'PL1' & 'PL2'.

**SYMBOL SCHEDULE**

- ⊕ JUNCTION BOX/OUTLET BOX.
- ⊙ CEILING/WALL SURFACE MOUNTED INCANDESCENT OR HIGH INTENSITY DISCHARGE FIXTURE.
- ⊖ RECESSED CEILING MOUNTED FIXTURE.
- ▭ FLUORESCENT OR 'LED' FIXTURE, SURFACE MOUNTED OR SUSPENDED.
- ▭ FLUORESCENT OR 'LED' FIXTURE, RECESSED.
- ▭ FIXTURES SHOWN SHADED DESIGNATE UNIT IS CONNECTED TO EMERGENCY POWER DISTRIBUTION.
- ▭ ELECTRICAL DISTRIBUTION PANEL, SURFACE/RECESSED.
- Ⓜ MOTOR CONNECTION. COORDINATE FINAL LOCATION ON SITE. 'STP' DESIGNATES MOTOR THERMAL SWITCH MOUNTED AT UNIT.
- Ⓜ COPPER CLAD GROUND ROD 3045mm LONG X 20mm DIAMETER. CONNECTIONS SHALL BE THERMOWELDED OR BURNDY HI-GRND. SUFFIX 'BP' INDICATES GROUNDING PLATE.
- Ⓜ MOULDED CASE TYPE CIRCUIT BREAKER, 15 AMP UNLESS OTHERWISE NOTED.
- Ⓜ MOULDED CASE TYPE CIRCUIT BREAKER, GROUND FAULT INTERRUPTER, 15 AMP UNLESS OTHERWISE NOTED.
- Ⓜ MOTOR DISCONNECT SWITCH, SUFFIX 'WP' INDICATES WEATHERPROOF.
- Ⓜ MOTOR THERMAL SWITCH C/W PILOT LIGHT MOUNTED UP 1200mm.
- Ⓜ S.P.S.T. SWITCH MOUNTED UP 1200mm. SUFFIX 'F' FOR FAN CONTROL.
- Ⓜ THREE-WAY SWITCH MOUNTED UP 1200mm.
- Ⓜ 3-POSITION CELL LIGHT SWITCH. SWITCH MOUNTED UP 1200mm.
- Ⓜ FOUR-WAY SWITCH MOUNTED UP 1200mm.
- Ⓜ KEY OPERATED SWITCH MOUNTED UP 1200mm UNLESS NOTED OTHERWISE. REFER E3.1 AND 28 22 00 ALARM SPECIFICATIONS.
- Ⓜ DIMMER SWITCH WITH OCCUPANCY/VACANCY SENSOR. MOUNTED UP 1200mm, DIMMER SHALL BE SIZED ACCORDING TO LOAD AND SUITABLE FOR 'LED'. REFER TO SPECIFICATIONS.
- Ⓜ S.P.S.T. SWITCH C/W PILOT LIGHT MOUNTED UP 1200mm. LIGHT SHALL BE ILLUMINATED WHEN LOAD IS 'ON'.
- Ⓜ FIRE ALARM MANUAL PULL STATION MOUNTED UP 1350mm A.F.F.
- Ⓜ FIRE ALARM SIGNAL DEVICE (HORN/STROBE) SURFACE WALL MOUNTED UP 2290mm A.F.F.
- Ⓜ PHOTO-ELECTRIC TYPE DUCT SMOKE DETECTOR.
- Ⓜ FIRE ALARM CONTROL/RELAY MODULE
- Ⓜ FIRE ALARM MONITOR MODULE
- Ⓜ FIRE ALARM SYSTEM COMBINATION TYPE SMOKE DETECTOR CEILING MOUNTED.
- Ⓜ FIRE ALARM SYSTEM HEAT DETECTOR, COMBINATION 135 DEGREES FIXED TEMP/RATE OF RISE.
- Ⓜ SPRINKLER FLOW SWITCH PROVIDED BY MECHANICAL CONTRACTOR. ELECTRICAL CONTRACTOR SHALL WIRE AS A SEPARATE FIRE ALARM ZONE.
- Ⓜ SPRINKLER TAMPER SWITCH PROVIDED BY MECHANICAL CONTRACTOR. ELECTRICAL CONTRACTOR SHALL WIRE AS A FIRE ALARM TROUBLE/SUPERVISORY DEVICE.
- Ⓜ EMERGENCY LIGHTING UNIT. SEE EMERGENCY LIGHTING SPECIFICATIONS FOR DETAILS.
- Ⓜ DUPLEX GROUNDED RECEPTACLE OUTLETS WITH NO SUFFIX SHALL BE MOUNTED UP 450mm. WHERE SUFFIXED, MOUNT AS FOLLOWS: 'd' - 250mm, ABOVE COUNTER; 'b' - UP 900mm; 'f' FRIDGE RECEPTACLE UP 900mm; 'HK' 20A RECEPTACLE UP 450mm FOR HOUSE KEEPING; 'm' MICROWAVE RECEPTACLE UP 250mm ABOVE MICROWAVE SHELF. COORDINATE WITH ARCHITECTURE MILLWORK FOR EXACT LOCATION.
- Ⓜ DUPLEX GROUND FAULT CURRENT INTERRUPTER RECEPTACLE MOUNTED 250mm ABOVE VANITY OR AS NOTED. SUFFIX 20A INDICATES A 20 AMP RECEPTACLE 5-20R.
- Ⓜ DUPLEX GROUND FAULT CURRENT INTERRUPTER RECEPTACLE C/W 'WHILE IN USE' COVER MOUNTED UP 900mm. EQUAL TO HUBBELL BELL 5802-0.
- Ⓜ DUPLEX GROUNDED RECEPTACLE, SPLIT WIRED, PROTECTED BY TWO POLE BREAKER AT PANEL. SEE DRAWINGS FOR MOUNTING HEIGHT.
- Ⓜ DRYER RECEPTACLE, 30 AMP, 125/250 VOLT, 4 WIRE GROUNDED RECEPTACLE C/W COVERPLATE. MOUNT UP 900mm. CORD SET SUPPLIED WITH DRYER.
- Ⓜ DUPLEX GROUNDED RECEPTACLE AND DATA/VOICE OUTLET AND A/V OUTLET MOUNTED IN COMBINATION RECESSED ADJUSTABLE FLUSH FLOOR BOX. NON-METALLIC ROUND BOX, UNIVERSAL CARPET FLANGE AND COVER ASSEMBLY, ALUMINUM FINISH, 8" DIAMETER. MANUFACTURER: HUBBELL S1PFB (BOX), STCFAL (COVER) OR APPROVED EQUAL.
- Ⓜ DUPLEX GROUNDED RECEPTACLE, 20 AMP T-SLOT MOUNTED UP 450mm.
- Ⓜ DUPLEX GROUNDED RECEPTACLE MOUNTED UP 450mm FED FROM EMERGENCY POWER SUPPLY. BODY OF RECEPTACLE SHALL BE IMPREGNATED 'RED' COLOUR.
- Ⓜ DATA/VOICE OUTLET MOUNTED UP 450 mm. 100 mm. SQUARE BOX C/W SINGLE GANG EXTENSION AND 27 mm CONDUIT. SUFFIX '1D' INDICATES ONE DATA JACK, '1V' INDICATES ONE VOICE JACK. CABLE TYPE SHALL BE TERMINATED AT THE DATA PATCH PANEL AND OUTLET BOX VOICE CABLE TYPE SHALL BE TERMINATED AT THE OUTLET BOX AND BIX BLOCK.
- Ⓜ POLE MOUNTED FIXTURE WITH ONE LUMINAIRE - REFER TO LIGHTING SPECIFICATIONS.
- Ⓜ SUFFIX 'D/V' INDICATES JUNCTION BOX FOR SYSTEMS FURNITURE UP 450mm, SUFFIX 'P' INDICATES POWER, SUFFIX 'EP' INDICATES JUNCTION BOX FED FROM EMERGENCY POWER.
- Ⓜ OCCUPANCY SENSORS 'OC1', CEILING MOUNTED AS DESCRIBED ON DRAWINGS, AND SPECIFICATIONS.
- Ⓜ RECESSED SINGLE GANG BOX MOUNTED UP 900mm, FOR POWER DOOR OPERATOR. RUN 21MM CONDUIT TO DOOR OPERATOR.
- Ⓜ DOOR CONTACT ROUGH-IN FOR SECURITY SYSTEM. PROVIDE 21mm CONDUIT FROM 300mm ABOVE FINISHED CEILING SPACE STUBBED INTO DOOR FRAME. COORDINATE WITH DOOR FRAME SUPPLIER.

**DRAWING NOTES:**

1. PROVIDE CONDUIT AND SERVICE CONDUCTORS, SIZES AS SHOWN ON DRAWING E3.1 AND E5.1.
2. PROVIDE 2 #10 RWU90 & #10 INSUL BOND IN 21MM RIGID PVC, 900mm BELOW GRADE FROM LIGHTING PANEL TO LIGHT POLE AND SITE SIGN. REFER TO TRENCH DETAIL.
3. POWER FEEDER TO BUILDING 165, PANEL 'D'. PROVIDE RIGID PVC CONDUIT 900mm BELOW GRADE FOR POWER FEEDER CABLES BEING RUN UNDERGROUND. REFER TO PANEL SCHEMATICS FOR CONDUIT AND CONDUCTOR SIZES.
4. UNDERGROUND SERVICE CONDUIT FOR NEW SASKTEL SERVICE. REFER TO DRAWING E3.1, NOTE #19.

NOTE: SUBSCRIPT 'CLG' DENOTES DEVICE IS CEILING MOUNTED.  
LETTER SUFFIX FOR SWITCH AND FIXTURE INDICATE FIXTURE SWITCHING AND QUANTITY OF SWITCHES, E.G. S<sub>1</sub> INDICATES ONE S.P.S.T. SWITCH CONTROLLING FIXTURES WITH CORRESPONDING SUFFIX 'a'. S<sub>a</sub>b:c INDICATES THREE S.P.S.T. SWITCHES, THE FIRST CONTROLLING FIXTURES SUFFIXED 'a', THE SECOND CONTROLLING FIXTURES SUFFIXED 'b', AND THE THIRD CONTROLLING FIXTURES SUFFIXED 'c'.  
NON-SW - INDICATES A NON-SWITCHED FIXTURE.



ASSOCIATION OF PROFESSIONAL ENGINEERS OF SASKATCHEWAN  
CERTIFICATE OF AUTHORIZATION  
RITENBURG & ASSOCIATES LTD.  
NUMBER 52  
PERMISSION TO CONSULT HELD BY:  
DISCIPLINE: ELECTRICAL  
SASK. REG. NO.: 9273  
SIGNATURE: [Signature]  
50404

**DO NOT SCALE DRAWINGS**

Revision/	Description/Description	Date/Date
0	ISSUED FOR TENDER	2016-09-12

Revision/	Description/Description	Date/Date
Client/client		

Project title/Titre du projet  
**NEW MODULAR POLICE BUILDING**  
**AHTAHKAKOOP, SASKATCHEWAN**

Approved by/Approve par  
SBK  
Designed by/Concept par  
KAD  
Project Manager/Administrateur de Projets  
Architectural and Engineering Resources Manager/  
Ressources Architectural et de Directeur d'Ingénierie  
Client/client

Drawing title/Titre du dessin  
**ELECTRICAL SITE PLAN**  
**AND SYMBOL SCHEDULE**

Project No./No. du projet	Sheet/Feuille	Revision no./La Révision no.
S-35-2014	E1.1	0

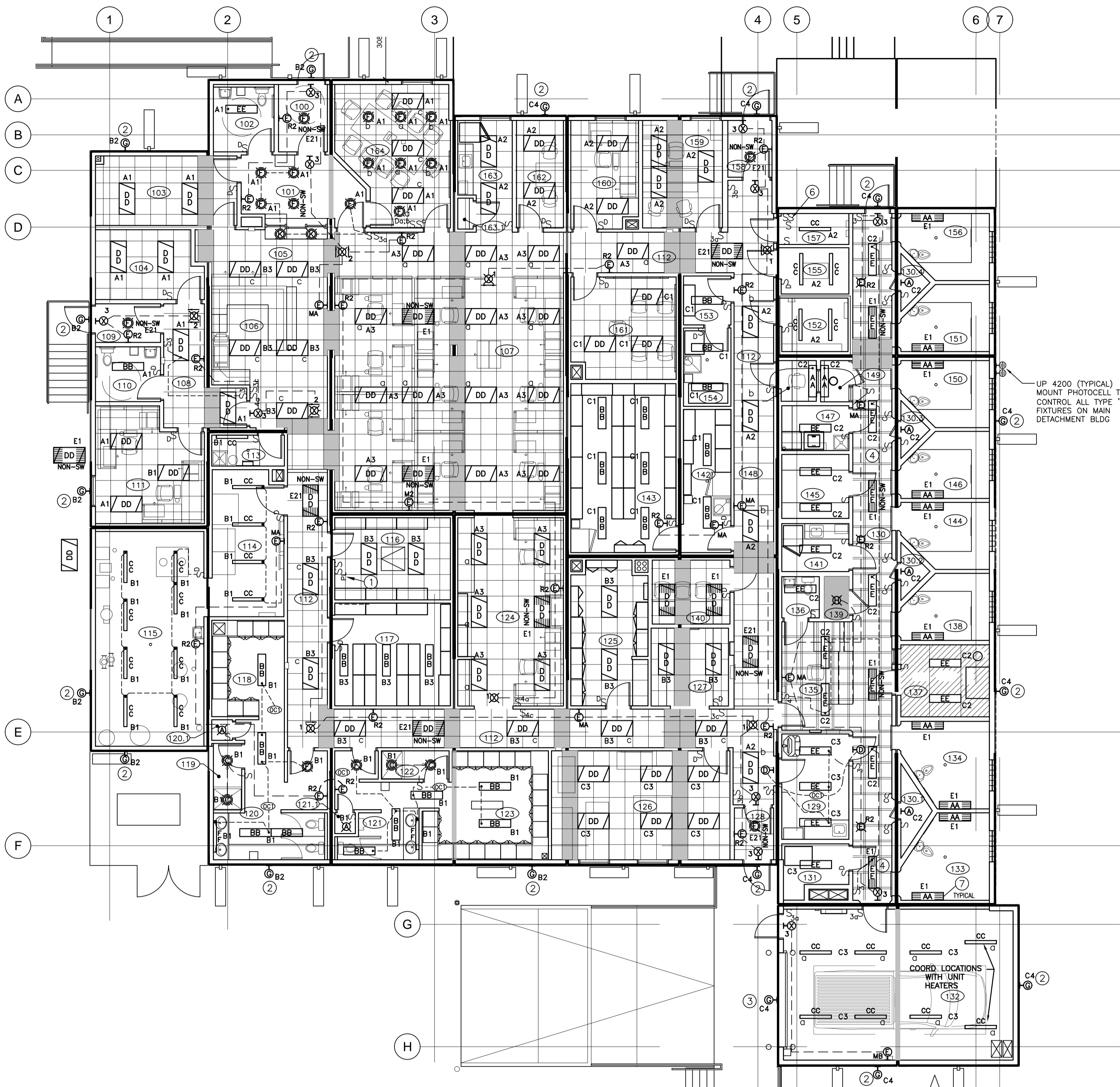

- GENERAL NOTES:**
1. CONTRACTOR SHALL ENSURE FIXTURES ARE NOT INSTALLED IN SHADED AREAS. REFER TO ARCHITECTURAL DETAILS FOR CONNECTION BETWEEN MODULAR UNITS.
  2. THE MODULAR CONTRACTOR SHALL SECURE FIXTURES MOUNTED IN T-BAR CEILING TO ENSURE FIXTURES DO NOT SHIFT DURING SHIPPING OF MODULAR UNITS TO THE SITE.
  3. FOR MODULAR UNITS THAT DO NOT HAVE AN ELECTRICAL PANEL, THE MODULAR CONTRACTOR SHALL RUN WIRING FROM THE CEILING SPACE STUBBED DOWN IN THE WALLS TO THE JUNCTION BOX BELOW THE FLOOR AND COIL ONE METER OF EXCESS WIRING IN THE JUNCTION BOX FOR THE ELECTRICAL CONTRACTOR ON SITE TO MAKE FINAL CONNECTIONS TO THE DISTRIBUTION PANELS. EACH CABLE RUN SHALL BE CLEARLY MARKED WITH THE CIRCUIT NUMBER AS INDICATED ON THE DRAWINGS.
  4. THE MODULAR CONTRACTOR SHALL PROVIDE PULL BOXES IN THE ACCESSIBLE CEILING SPACE OF EACH ADJOINING MODULE FOR CONNECTION OF BRANCH CIRCUITRY BETWEEN UNITS. PROVIDE ONE METER OF EXCESS WIRING AT EACH JUNCTION BOX FOR FINAL CONNECTION ON SITE BY THE ELECTRICAL CONTRACTOR ON SITE. THE SITE CONTRACTOR SHALL PROVIDE ADDITIONAL JUNCTION BOXES AND WIRING AS REQUIRED FOR FINAL CONNECTIONS OF BRANCH CIRCUITS BETWEEN MODULES.
  5. THE MODULAR CONTRACTOR SHALL PROVIDE AND INSTALL WIRING AND DEVICES AS INDICATED ON THE PLANS AND SPECIFICATIONS. REFER TO SPECIFICATIONS.

- MAIN FLOOR LIGHTING NOTES:**
1. PROVIDE SWITCH FOR VENTILATED SPACE LIGHTING AREA 001 C/W PILOT LIGHT AND LAMECOID LABEL "VENTILATED SPACE LIGHTS".
  2. MOUNT FIXTURES UP 2750mm A.F.F. AND RUN WIRING TO THE JOIST SPACE AND PROVIDE ONE METER OF EXCESS WIRING FOR FINAL CONNECTION TO THE PANEL BY THE ELECTRICAL CONTRACTOR ON SITE.
  3. MOUNT FIXTURES UP 300mm ABOVE TOP OF OVERHEAD DOOR AND RUN WIRING TO THE JOIST SPACE AND PROVIDE ONE METER OF EXCESS WIRING FOR FINAL CONNECTION TO THE PANEL BY THE ELECTRICAL CONTRACTOR ON SITE.
  4. ALL EXIT SIGNS AND EMERGENCY BATTERY AND REMOTE HEADS LOCATED IN CORRIDOR 130 SHALL BE CEILING MOUNTED, WALL MOUNTED UNITS MOUNTED AS HIGH AS POSSIBLE.
  5. MOUNT FIXTURE UP 2700mm ABOVE FINISHED FLOOR.
  6. PROVIDE OVER-RIDE SWITCHES FOR EXTERIOR BUILDING LIGHTS. REFER TO PANEL SCHEMATICS FOR WIRING DETAIL.
  7. FOR ALL TYPE "AA" FIXTURES, REFER TO ARCH DWG FOR FINAL LOCATIONS.

UP 4200 (TYPICAL) MOUNT PHOTOCELL TO CONTROL ALL TYPE 'G' FIXTURES ON MAIN DETACHMENT BLDG

COORD. LOCATIONS WITH UNIT HEATERS

MOUNT PHOTOCELL 300mm BELOW EAVES TO CONTROL ALL TYPE 'G' FIXTURES ON BUILDING 165.

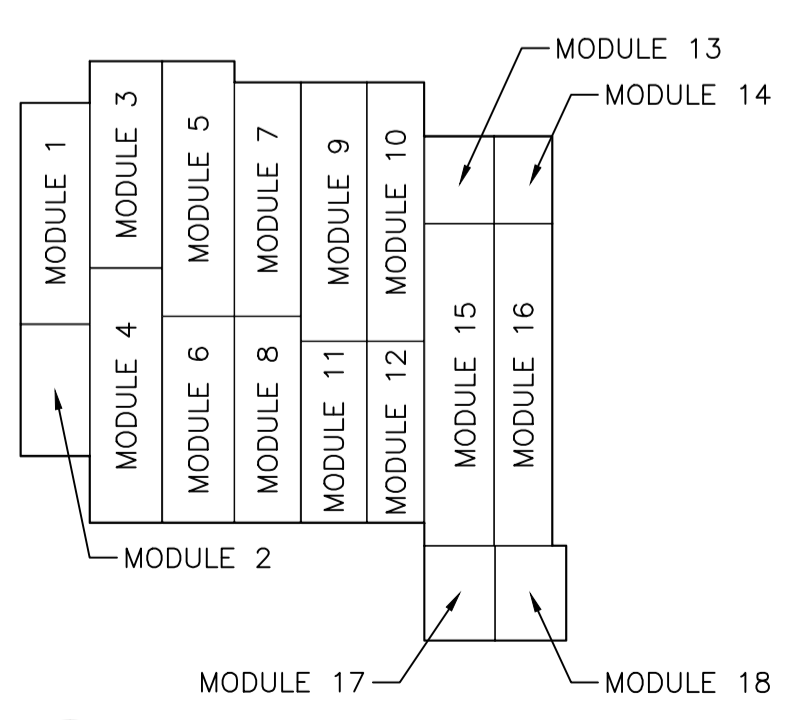

**1 LIGHTING PLAN**  
E2.1 1:100

**2 KEY PLAN**  
E2.1 N.T.S.

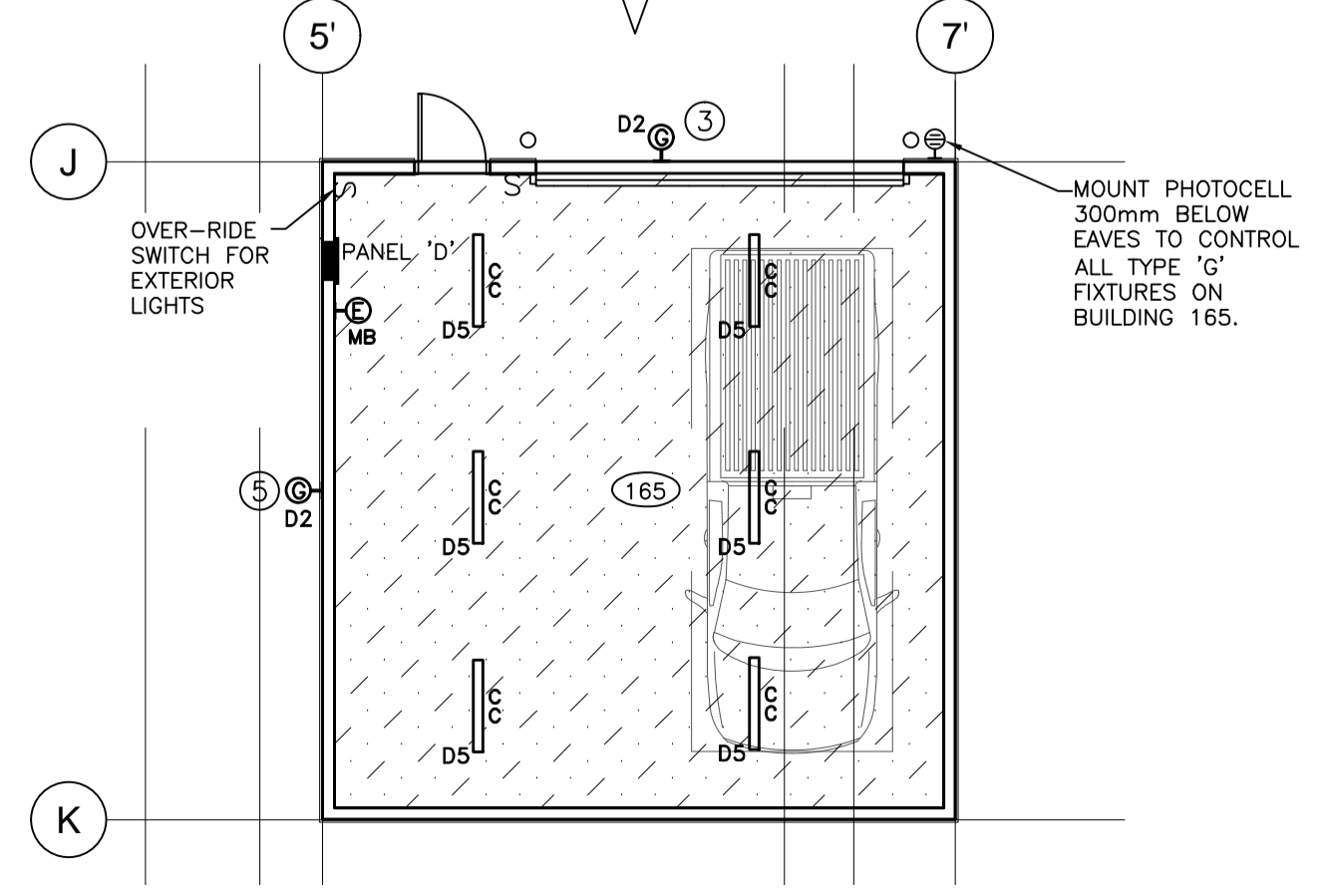

ASSOCIATION OF PROFESSIONAL ENGINEERS OF SASKATCHEWAN  
CERTIFICATE OF AUTHORIZATION  
RITENBURG & ASSOCIATES LTD.  
NUMBER 52  
PERMISSION TO CONSULT HELD BY:  
DISCIPLINE: ELECTRICAL SASK. REG. NO. 9273 SIGNATURE: [Signature]  
50404

**DO NOT SCALE DRAWINGS**

Revision/Description	Date/Date
0 ISSUED FOR TENDER	2016-09-12

Project title/Titre du projet

**NEW MODULAR POLICE BUILDING**  
**AHTAHKAKOOP, SASKATCHEWAN**

Approved by/Approuvé par  
SBK

Designed by/Concept par  
KAD

Drawn by/Dessiné par  
KAD

Project Manager/Administrateur de Projets

Architectural and Engineering Resources Manager/  
Ressources Architectural et de Directeur d'Ingénierie

Client/client

Drawing title/Titre du dessin  
**MAIN FLOOR LIGHTING PLAN**

Project No./No. du projet	Sheet/Fauille	Revision no./La Révision no.
S-35-2014	E2.1	0

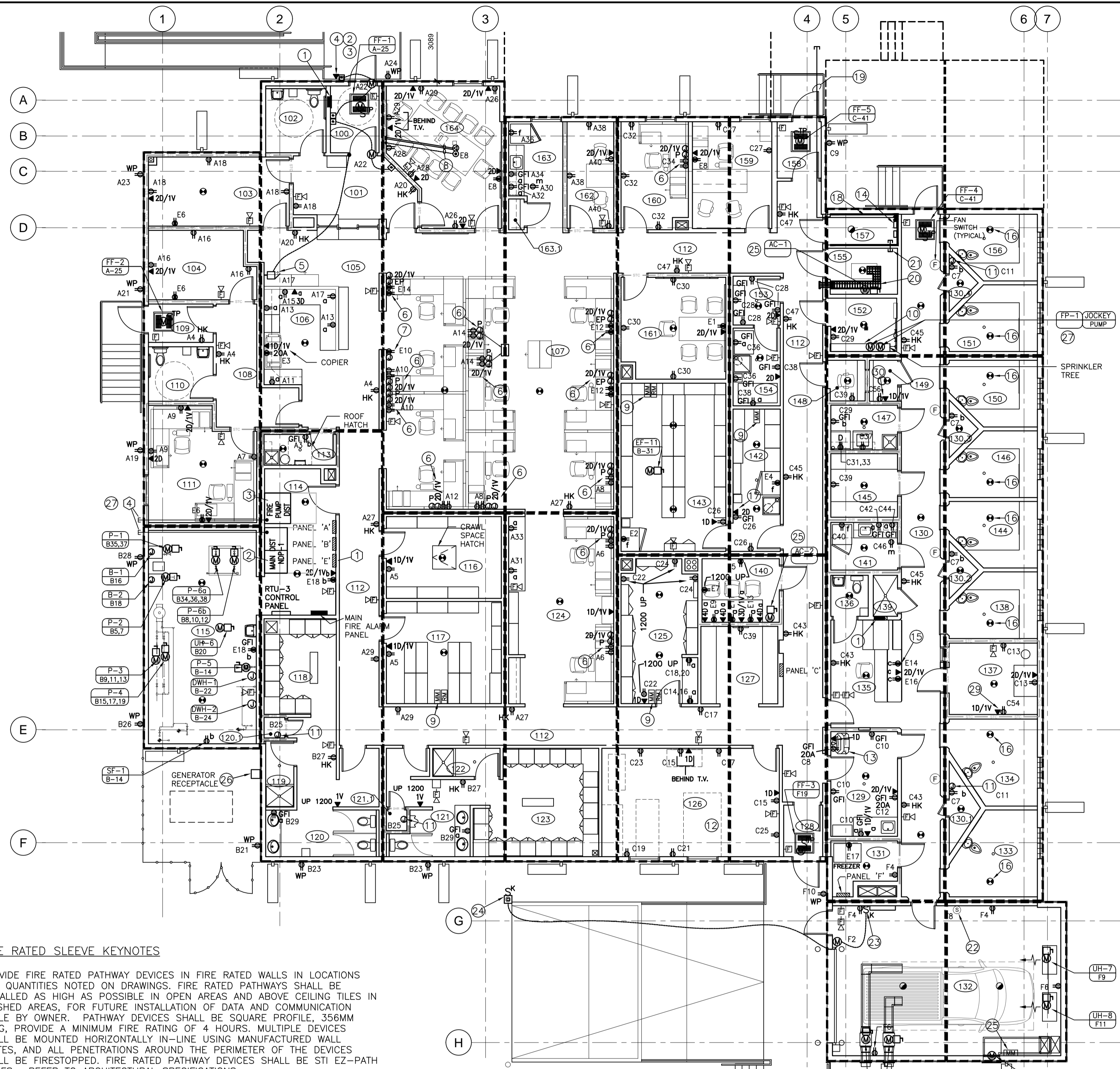

**MAIN FLOOR POWER DRAWING NOTES:**

- ① FIRE ALARM REMOTE ANNUNCIATOR - RECESSED.
- ② PUSH PAD FOR HANDICAP ASSIST DOOR OPERATOR UP 900mm. CONTRACTOR SHALL PROVIDE WIRING TO DOOR OPERATOR MOTOR AND JUNCTION BOX FOR PUSH BUTTON C/W 21mm EMPTY CONDUIT TO DOOR OPERATOR. CONFIRM ROUGH-IN REQUIREMENTS WITH DOOR OPERATOR SUPPLIER. (TYPICAL)
- ③ INTERLOCK DOOR OPERATOR WITH ELECTRIC STRIKE SO PUSHBUTTON WILL NOT OPERATE WHEN THE ELECTRIC STRIKE IS IN OPERATION MODE.
- ④ PROVIDE WEATHERPROOF TELEPHONE OUTLET MOUNTED UP 1300mm A.F.G.
- ⑤ WALL MOUNTED DOOR CHIME MOUNTED UP 2100mm A.F.F. PROVIDE A DOOR CONTACT TO INDICATE WHEN DOOR IS ACCESSED. PROVIDE LOW VOLTAGE TRANSFORMER FOR DOOR CHIME AND A 120 VOLT CONNECTION.
- ⑥ PROVIDE JUNCTION BOXES UP MINIMUM 450mm FOR POWER AND DATA CONNECTIONS TO OWNER SUPPLIED SYSTEMS FURNITURE. DATA CABLES SHALL HAVE EXCESS COIL OF SIX METERS TO TERMINATE IN SYSTEM FURNITURE RACEWAY. POWER FEEDS SHALL BE CONNECTED TO THE SYSTEMS FURNITURE POWER WHIP BY THE ELECTRICAL CONTRACTOR. TYPICAL OF (12) WORK STATIONS.
- ⑦ PROVIDE 100mm RECESSED SQUARE BOX EMT CONDUIT C/W PULL TWINE FOR RADIO ANTENNA CABLE SUPPLIED AND INSTALLED BY OTHERS. PROVIDE EMERGENCY RECEPTACLE AS SHOWN. REFER TO DETAIL ON DRAWING E6.1.
- ⑧ PROVIDE ONE 41mm CONDUIT C/W PULL TWINE FROM THE FLOOR BOX TO A 100mm SQUARE RECESSED JUNCTION BOX UP 450mm A.F.F. C/W BLANK STAINLESS STEEL COVER FOR OWNERS A/V CABLE. PROVIDE ONE 27mm CONDUIT FROM FLOOR BOX TO ACCESSIBLE CEILING SPACE FOR DATA CABLES. PROVIDE ONE 27mm CONDUIT FROM THE FLOOR BOX TO ACCESSIBLE CEILING SPACE FOR POWER. COORDINATE LOCATION OF RECESSED FLOOR BOX AND CONDUIT RUNS WITH IN-FLOOR HEATING COILS.
- ⑨ SMOKE DAMPER SHALL BE CONTROLLED BY THE FIRE ALARM SYSTEM. PROVIDE A NEW FIRE ALARM CONTROL RELAY MODULE AT OR NEAR THE SMOKE DAMPER. PROVIDE A 24 VOLT POWER CONNECTION FROM THE FIRE ALARM PANEL TO THE SMOKE DAMPER'S ELECTRIC ACTUATOR. PROVIDE A FIRE ALARM MONITOR MODULE FOR THE SMOKE DAMPER TO MONITOR THE OPEN/CLOSE STATUS OF THE END SWITCH PROVIDED WITH THE EXTERNAL CONTACTS. CONFIRM LOCATION AND COORDINATE VOLTAGE WITH MECHANICAL CONTRACTOR.
- ⑩ SPRINKLER TREE. REFER TO MECHANICAL DRAWING AND SPRINKLER FIRE ALARM DETAIL. PROVIDE 120 VOLT CONNECTION TO WATER GONG.
- ⑪ PROVIDE 120 VOLT CIRCUIT FOR TRAP SEAL PRIMER. COORDINATE WITH MECHANICAL CONTRACTOR.
- ⑫ MOUNT OUTLETS ON NORTH & SOUTH WALLS IN TRIM BOARD UNDER MIRRORS.
- ⑬ OUTLETS FOR LIVSCAN EQUIPMENT.
- ⑭ TELEPHONE BIX BLOCKS. REFER TO TELEPHONE DETAIL DRAWING.
- ⑮ MOUNT OUTLETS IN ARCHITECTURAL MILLWORK AND FEED THROUGH CHASE IN MILLWORK TO ADJACENT WALL. REFER TO ARCHITECTURAL DETAILS.
- ⑯ SMOKE DETECTOR C/W APPROVED CAGE.
- ⑰ PROVIDE JUNCTION BOX IN CEILING FOR FUTURE HEATER. RUN EMPTY 21mm CONDUIT BACK TO PANEL 'D'.
- ⑱ PROVIDE 19mm PAINTED G15 PLYWOOD ON THREE SIDES OF ROOM FROM FLOOR TO CEILING. REFER TO E7.1 DETAIL.
- ⑲ PROVIDE ONE 103mm DB2 CONDUIT C/W PULL TWINE 914mm BELOW GRADE FROM ROOM 157 TO THE PROPERTY LINE. REFER TO SITE PLAN AND TELEPHONE SERVICE DETAILS. THE SECTION OF CONDUIT BEING RUN THROUGH THE CRAWLSPACE SHALL BE 103mm EMT.
- ⑳ BASKET TYPE CABLE TRAY SHALL STUB INTO THE ACCESSIBLE CEILING SPACE OF THE CORRIDOR WHERE AREA CONDUITS TERMINATE, MAXIMUM OF (5) FS-2 SERIES FIRE RATED PATHWAY DEVICES. REFER TO SPECIFICATIONS.
- ㉑ 53mm CONDUIT UP 2300mm A.F.F., C/W MULTI-PAIR TELEPHONE HOUSE CABLE. REFER TO SPECIFICATIONS. REFER TO E7.1 DETAIL.
- ㉒ PROVIDE 120 VOLT CONNECTION TO CO/NOX SENSOR. COORDINATE FINAL MOUNTING WITH CO/NOX MECHANICAL CONTRACTOR.
- ㉓ ROUGH-IN FOR ACCESS CONTROL. REFER TO ARCHITECTURAL DRAWINGS FOR MOUNTING HEIGHT. KEY SWITCH SHALL BE CAMDEN CI-1KFS SERIES.
- ㉔ ROUGH-IN FOR ACCESS CONTROL. REFER TO ARCHITECTURAL O/H DOOR PEDESTAL DETAIL. KEY SWITCH SHALL BE CAMDEN CI-1KX SERIES.
- ㉕ A/C UNIT FED FROM CONDENSER UNIT LOCATED ON ROOF.
- ㉖ PROVIDE AN EXTERIOR RATED RECEPTACLE FOR CONNECTION TO EMERGENCY GENERATOR. MOUNT UP 900MM A.F.G. CONNECT TO EMERGENCY TRANSFER SWITCH. REFER TO SINGLE LINE DRAWING. PROVIDE POWER CABLE WITH MATCHING PLUG AND RECEPTACLE FOR GENERATOR.
- ㉗ FROM THE FIRE PUMP DISTRIBUTION 'FP-1' TO THE FIRE PUMP IN ROOM 152, RUN 3 CONDUCTOR #6 AWG MINERAL INSULATED CABLE OR "VITALINK MC" 2-HOUR RATED POWER CABLE WITH CORRUGATED COPPER SHEATH, 90°C 600 VOLT, UL/ULC LISTED. THE 2-HOUR RATED POWER CABLE SHALL RUN THROUGH THE VENTILATED SPACE TO THE FIRE PUMP. FROM THE FIRE PUMP DISTRIBUTION 'FP-1', RUN RIGID PVC CONDUIT AT 914mm BELOW FINISHED GRADE TO THE SASKPOWER TRANSFORMER; REFER TO DRAWING E5.1, DETAIL 1-FIRE PUMP SERVICE SINGLE LINE FOR FURTHER REQUIREMENTS FOR SERVICE CONDUCTOR. 'FP-1' MAIN BREAKER AND METERING REQUIREMENTS. THE VERTICAL AND HORIZONTAL RUN OF 2-HOUR RATED CABLE SHALL BE SUPPORTED AT MAXIMUM 1200mm ON CENTER. NO CABLE SPLICES PERMITTED BETWEEN 'FP-1' AND THE FIRE PUMP. USE THE MANUFACTURER'S RECOMMENDED CONNECTORS FOR TERMINATION OF THE CABLE. FOR THE "VITALINK MC" CABLE, USE BRASS MC CONNECTORS SUITABLE FOR CORRUGATED COPPER SHEATH CABLE. COOPER CROUSE-HINDS 'TMC' SERIES, HUBBEL KILLARK ELECTRIC 'MCR' SERIES OR THOMAS & BETTS 'STE' SERIES.
- ㉘ PROVIDE AN EMPTY JUNCTION BOX MOUNTED UP 450 mm C/W EMPTY 21mm EMT TO PANEL D FOR OWNER'S FUTURE HEATER. PROVIDE PULLSTRING.
- ㉙ MOUNT RECEPTACLE AND DATA/VOICE OUTLETS UP 1200mm AND 1200mm FROM THE EAST WALL. RUN DATA/VOICE CONDUIT C/W CAT6 CABLE FROM ROOM 137 TO ROOM 157.
- ㉚ MOUNT RECEPTACLE AND DATA/VOICE OUTLETS UP 1200mm AND 406mm FROM THE WEST WALL. RUN DATA/VOICE CONDUIT C/W CAT6 CABLE FROM ROOM 149 TO ROOM 157.

**FIRE RATED SLEEVE KEYNOTES**

PROVIDE FIRE RATED PATHWAY DEVICES IN FIRE RATED WALLS IN LOCATIONS AND QUANTITIES NOTED ON DRAWINGS. FIRE RATED PATHWAYS SHALL BE INSTALLED AS HIGH AS POSSIBLE IN OPEN AREAS AND ABOVE CEILING TILES IN FINISHED AREAS. FOR FUTURE INSTALLATION OF DATA AND COMMUNICATION CABLE BY OWNER. PATHWAY DEVICES SHALL BE SQUARE PROFILE, 356MM LONG, PROVIDE A MINIMUM FIRE RATING OF 4 HOURS. MULTIPLE DEVICES SHALL BE MOUNTED HORIZONTALLY IN-LINE USING MANUFACTURED WALL PLATES, AND ALL PENETRATIONS AROUND THE PERIMETER OF THE DEVICES SHALL BE FIRESTOPPED. FIRE RATED PATHWAY DEVICES SHALL BE STI EZ-PATH SERIES. REFER TO ARCHITECTURAL SPECIFICATIONS.

- FS-1 FIRE SLEEVE CAPACITY - 15 CABLES BASED ON 6MM CABLE SIZE.
- FS-2 FIRE SLEEVE CAPACITY - 88 CABLES BASED ON 6MM CABLE SIZE.

**ELECTRICAL ROOM NOTES:**

- ① EMERGENCY DISTRIBUTION PANEL 'E', REFER TO PANEL SCHEMATICS AND SPECIFICATIONS.
- ② 120/208 VOLT MAIN DISTRIBUTION 'NDP-1', REFER TO SINGLE LINE DRAWING.
- ③ 120/208 VOLT FIRE PUMP DISTRIBUTION 'FP-1'.
- ④ PROVIDE RIGID PVC CONDUITS & CONDUCTORS 914MM BELOW FINISHED GRADE TO SASKPOWER TRANSFORMER FOR SERVICE CONDUCTORS. REFER TO SINGLE LINE DRAWING E5.1, SITE PLAN E1.1, AND NOTES FOR FEEDER RUNS AND SIZES. NOTE THAT THE SECTIONS OF CONDUIT BEING RUN IN THE CRAWLSPACE AND THROUGH THE BUILDING SHALL BE EMT.

**1 POWER & SYSTEMS PLAN**  
E3.1 1:100

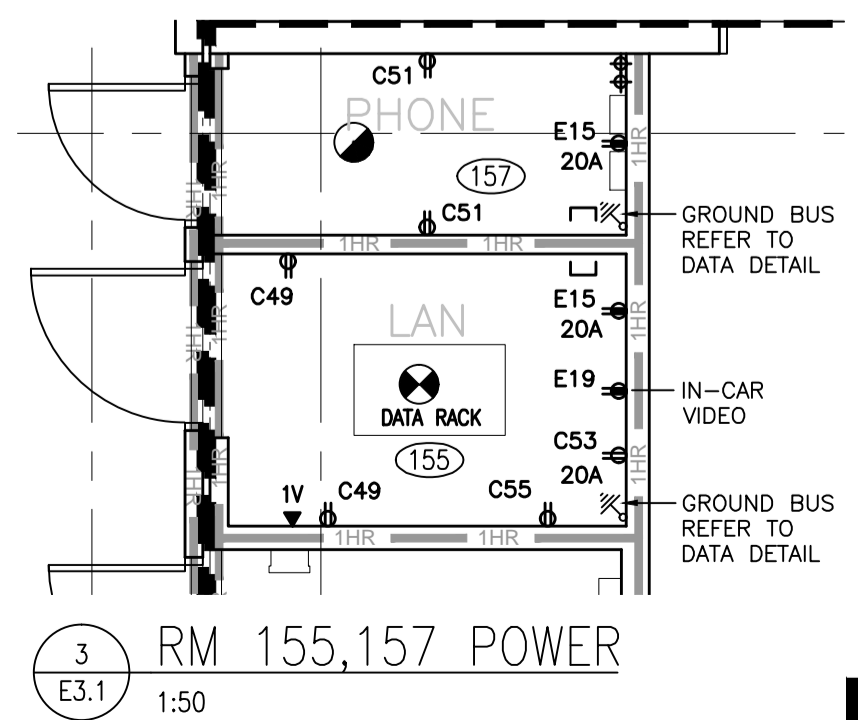
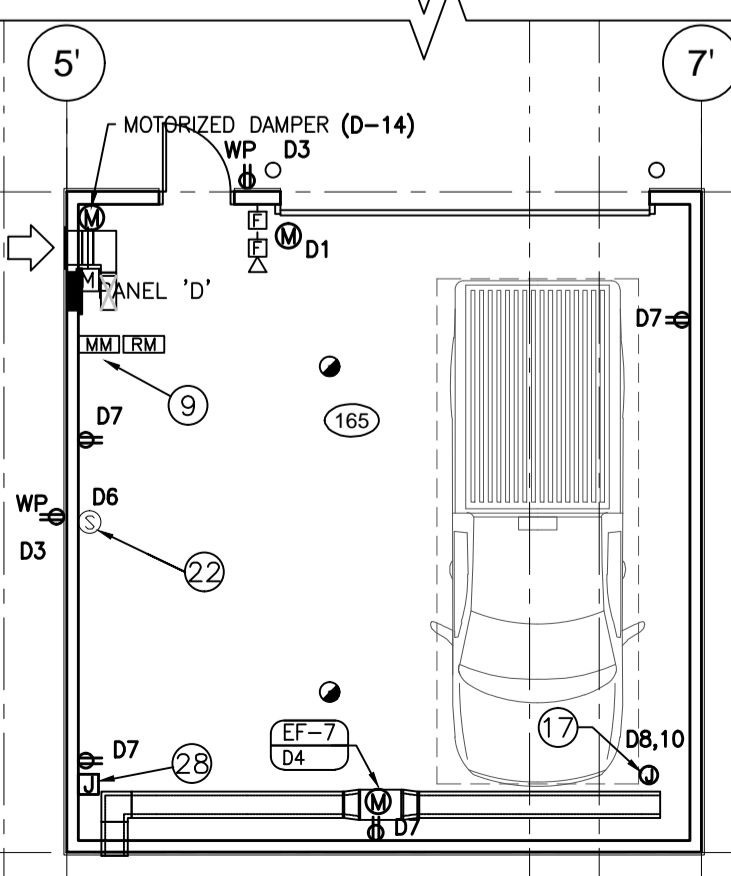
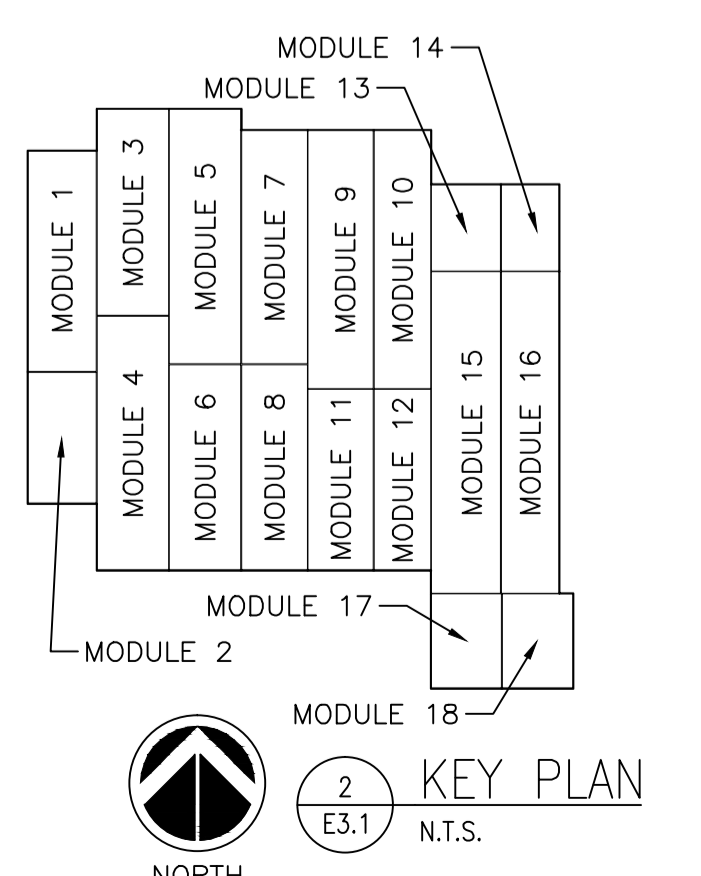

ASSOCIATION OF PROFESSIONAL ENGINEERS OF SASKATCHEWAN  
 CERTIFICATE OF AUTHORIZATION  
**RITENBURG & ASSOCIATES LTD.**  
 NUMBER 52  
 PERMISSION TO CONSULT HELD BY:  
 DISCIPLINE: ELECTRICAL  
 SASK. REG. NO.: 9273  
 SIGNATURE: [Signature]  
 50404

Revision/Revision	Description/Description	Date/Date
0	ISSUED FOR TENDER	2016-09-12
1		
2		
3		
4		
5		
6		
7		
8		
9		
10		
11		
12		
13		
14		
15		
16		
17		
18		
19		
20		
21		
22		
23		
24		
25		
26		
27		
28		
29		
30		

Project title/Titre du projet  
**NEW MODULAR POLICE BUILDING**  
**AHTAHKAKOOP, SASKATCHEWAN**

Approved by/Approve par  
 SBK

Designed by/Concept par  
 KAD

Drawn by/Dessine par  
 KAD

Project Manager/Administrateur de Projets

Architectural and Engineering Resources Manager/  
 Ressources Architectural et de Directeur d'ingénierie

Client/client

Drawing title/Titre du dessin  
**MAIN FLOOR  
 POWER AND SYSTEMS PLAN**

Project No./No. du projet  
**S-35-2014**

Sheet/Fauille  
**E3.1**

Revision no./La Révision no.  
**0**

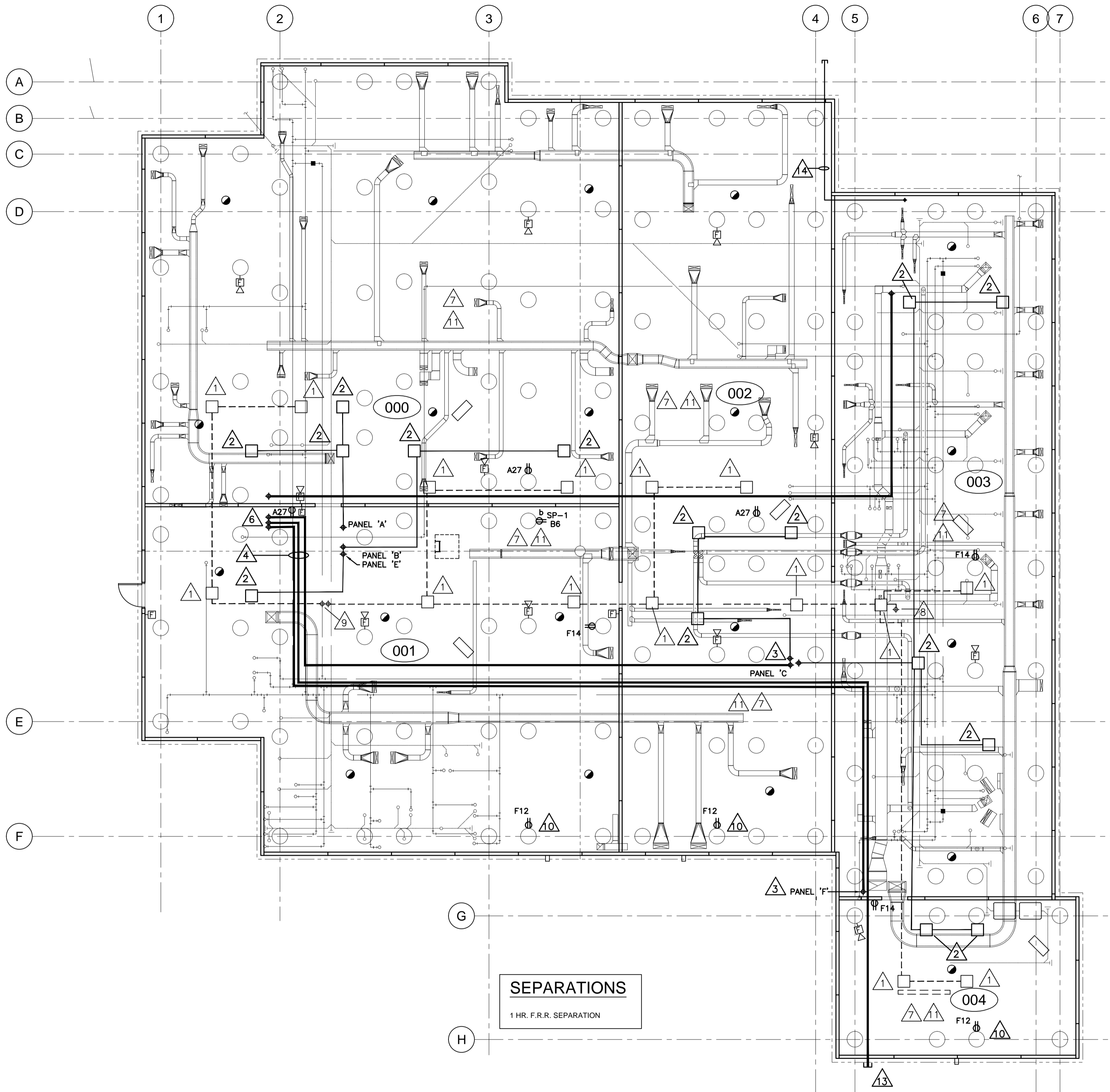

**SEPARATIONS**  
1 HR. F.R.R. SEPARATION

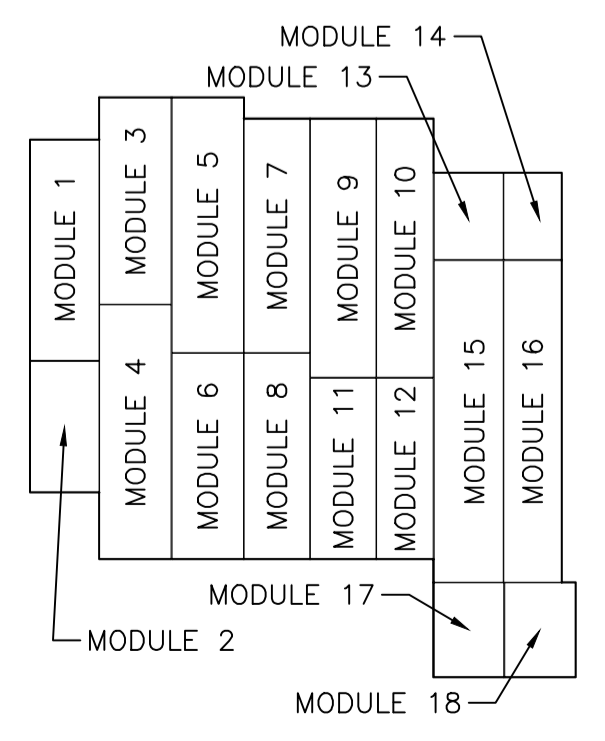

2 KEY PLAN  
E3.2 N.T.S.



1 ELECTRICAL/PLUMBING COORDINATION PLAN  
E3.2 1:100 VENTILATED SPACE BELOW MAIN FLOOR

**GENERAL NOTES:**

- COORDINATE ALL CONDUIT RUNS WITH MECHANICAL DUCTWORK AND PIPING.
- ALL MAIN CONDUIT RUNS SHALL BE SUPPORTED FROM THE STRUCTURAL JOISTS ON A UNISTRUT RACK FASTENED TO THE JOISTS. COORDINATE WITH STRUCTURAL DRAWINGS FOR JOIST LOCATIONS. REFER TO RACK DETAIL AND SPECIFICATIONS FOR SPACING OF SUPPORTS.
- COORDINATE FINAL LOCATIONS OF FIRE ALARM DEVICES WITH MECHANICAL DUCTWORK AND PIPING.
- ALL FIXTURES AND DEVICES SHALL BE INSTALLED AFTER METAL SHEETING IS INSTALLED ON THE UNDERSIDE OF THE FLOOR JOISTS. ALL PENETRATIONS SHALL HAVE FIRE STOPPING PROVIDED.
- RUN FEEDERS FOR ROOF TOP UNITS TO DUCT RISER SHAFT AND RISE UP TO CEILING SPACE. RUN THROUGH CEILING TO ROOF TOP UNIT AND STUB UP INSIDE ROOF CURB. REFER TO POWER PLAN FOR RISER LOCATIONS AND SINGLE LINE DRAWING FOR FEEDER SIZES.
- ALL WIRING IN THE VENTILATED SPACE SHALL BE RUN IN EMT CONDUIT.

**VENTILATED SPACE NOTES:**

- 305MM X 305MM PULL BOX (MINIMUM OR SIZED AS PER 2012 CANADIAN ELECTRICAL CODE) MOUNTED TO THE UNDERSIDE OF MODULAR UNIT, BETWEEN FLOOR JOISTS FOR FIRE ALARM UNIT TERMINATIONS. PROVIDE CONDUIT RUNS FOR EACH FIRE ALARM DEVICE AND TERMINATE IN PULL BOX. PROVIDE CONDUIT IN VENTILATED SPACE BETWEEN EACH PULL BOX BACK TO THE MAIN FIRE ALARM PANEL. FIRE ALARM WIRING SHALL BE INSTALLED ON SITE. THERE SHALL BE NO SPLICING OF FIRE ALARM CABLES. JUNCTION BOXES IN THE VENTILATED SPACE SHALL BE ACCESSIBLE FOLLOWING THE METAL SHEETING INSTALLATION BY PROVIDING ACCESS PANELS IN THE SHEETING.
- 457MM X 457MM PULL BOX (MINIMUM OR SIZED AS PER 2012 CANADIAN ELECTRICAL CODE) MOUNTED TO THE UNDERSIDE OF MODULAR UNIT, BETWEEN FLOOR JOISTS FOR BRANCH CIRCUITRY TERMINATIONS. PROVIDE CONDUIT IN VENTILATED SPACE FROM EACH PULL BOX TO THE PANEL LOCATION SIZED TO SUIT BRANCH CIRCUITS FROM EACH MODULE. JUNCTION BOXES IN THE VENTILATED SPACE SHALL BE ACCESSIBLE FOLLOWING THE METAL SHEETING INSTALLATION BY PROVIDING ACCESS PANELS IN THE SHEETING.
- LOCATION OF PANEL FEEDER CONDUITS STUBBED DOWN INTO JOIST SPACE BELOW FLOOR. REFER TO PANEL SCHEMATICS FOR CONDUIT AND FEEDER SIZES. DRAWING E5.2 & E5.3.
- PROVIDE EMT CONDUIT IN VENTILATED SPACE AND CONNECT TO CONDUIT STUB FOR NOTE #3. RUN CONDUIT THROUGH VENTILATED SPACE TO THE MAIN DISTRIBUTION CDP AND PULL FEEDERS ON SITE. REFER TO PANEL SCHEMATICS FOR CONDUIT AND FEEDER SIZES. TYPICAL FOR ALL PANEL LOCATIONS. ALL CONDUITS SHALL BE MOUNTED TO UNISTRUT RACK FASTENED TO UNDERSIDE OF FLOOR JOISTS. CONDUITS SHALL NOT BE MOUNTED TO THE UNDERSIDE OF THE FLOOR DECK. REFER TO RACK DETAIL.
- ROOM 157 ABOVE. STUB CONDUIT OUT TO EXTERIOR FOR SASKTEL INCOMING SERVICE CABLES. REFER TO SITE PLAN FOR CONDUIT SIZES.
- ROOM 114 ABOVE. STUB OUT CONDUITS FOR INCOMING MAIN SERVICE CONDUCTORS.
- BRANCH CIRCUITRY FEEDERS SHALL BE INSTALLED IN FACTORY. LIGHT FIXTURES SHALL BE INSTALLED ON SITE. COORDINATE LOCATION OF LIGHTING FIXTURES WITH MECHANICAL DUCTS AND BEAMS. CONDUITS SHALL RUN TIGHT TO THE UNDERSIDE OF BEAMS. CONNECT AREA 001 LIGHTING TO SWITCH IN ROOM 116 ADJACENT TO ACCESS HATCH.
- STUB UP TO REMOTE FIRE ALARM ANNUNCIATOR PANEL.
- STUB UP TO MAIN FIRE ALARM PANEL.
- PROVIDE RECEPTACLE FOR FUTURE SOIL GAS EXHAUST SYSTEM. MOUNT ON WALL 300mm BELOW FLOOR STRUCTURE.
- PROVIDE #6 BARE CU. BOND TO METAL SHEETING ON UNDERSIDE OF JOISTS IN VENTILATED SPACE. PROVIDE CONNECTIONS EVERY 15 METERS IN A GRID PATTERN.
- MOUNT HORN STROBE SO TOP OF STROBE IS LOWER THAN THE BOTTOM OF THE MECHANICAL DUCTS FOR OPTIMUM VISIBILITY. (TYPICAL)
- RUN FEEDER FROM VENTILATED SPACE TO PANEL 'D' IN BUILDING 165. REFER TO PANEL SCHEMATICS FOR CONDUIT AND FEEDER SIZES.
- REFER TO NOTE #19 ON DRAWING E3.1 FOR INCOMING TELEPHONE CONDUIT.

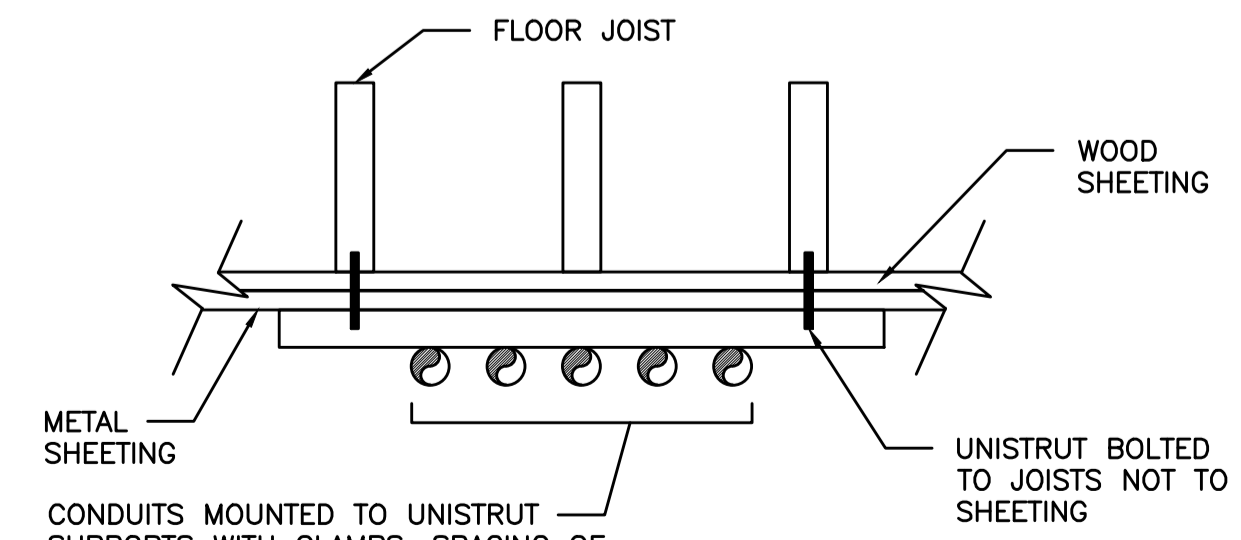

3 RACK DETAIL  
E3.2 N.T.S.



ASSOCIATION OF PROFESSIONAL ENGINEERS  
OF SASKATCHEWAN  
CERTIFICATE OF AUTHORIZATION  
RITENBURG & ASSOCIATES LTD.  
NUMBER 52  
PERMISSION TO CONSULT HELD BY:  
DISCIPLINE: ELECTRICAL  
SASK. REG. NO.: 9273  
SIGNATURE: [Signature]  
50404

**DO NOT SCALE DRAWINGS**

Revision/	Description/Description	Date/Date
0	ISSUED FOR TENDER	2016-09-12

Project title/Titre du projet

**NEW MODULAR POLICE BUILDING**  
**AHTAHKAKOOP, SASKATCHEWAN**

Approved by/Approve par

Designed by/Concep par  
KAD

Drawn by/Dessine par  
KAD

Project Manager/Administrateur de Projets

Architectural and Engineering Resources Manager/  
Ressources Architectural et de Directeur d'ingénierie

Client/client

Drawing title/Titre du dessin

**ELECTRICAL CONDUIT LAYOUT  
AND EQUIPMENT CONNECTIONS**

Project No./No. du projet	Sheet/Fauille	Revision no./La Révision no.
S-35-2014	E3.2	0

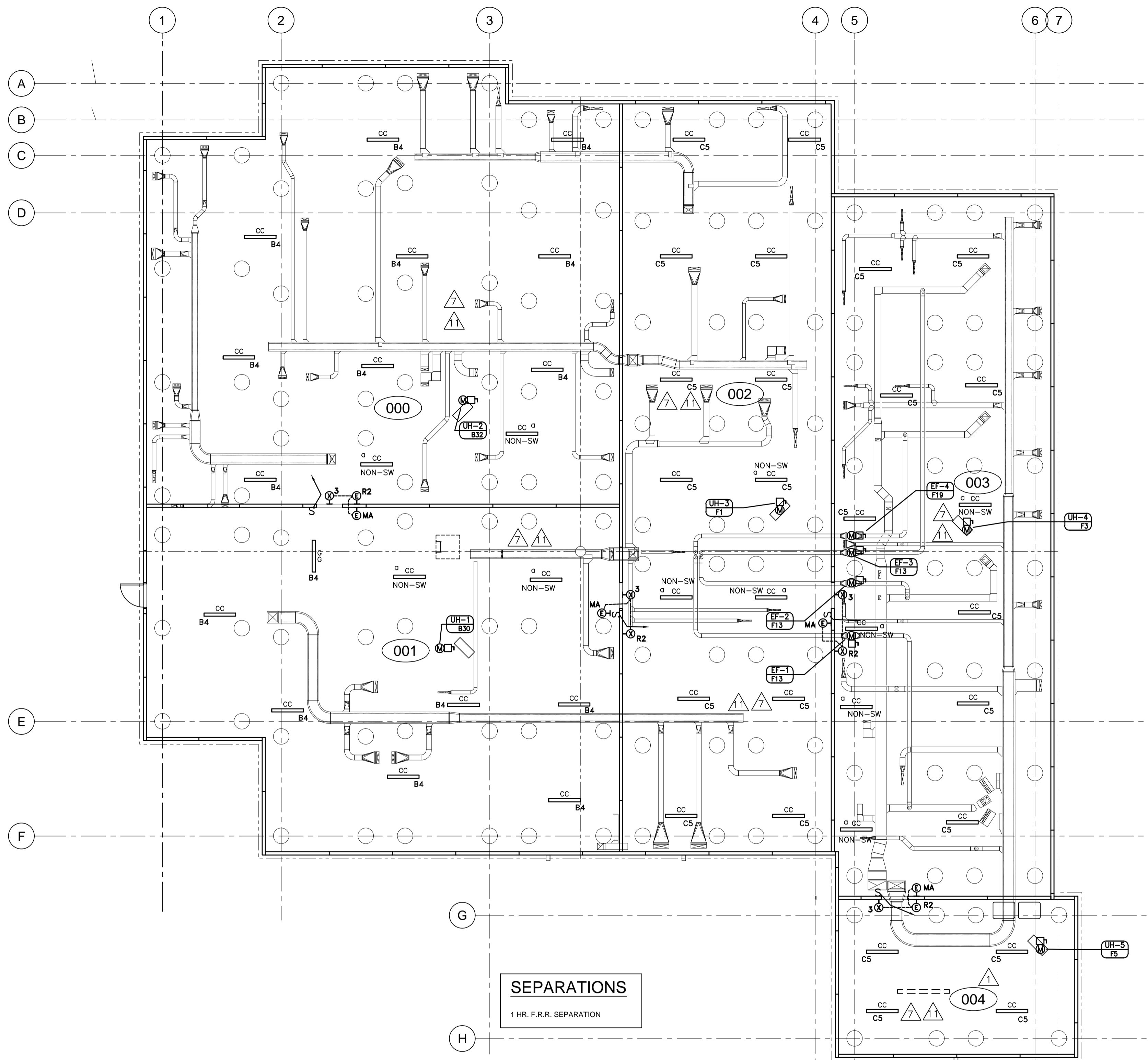

**SEPARATIONS**  
1 HR. F.R.R. SEPARATION



**1 LIGHTING/HVAC COORDINATION PLAN**  
E3.3 1:100 VENTILATED SPACE BELOW MAIN FLOOR

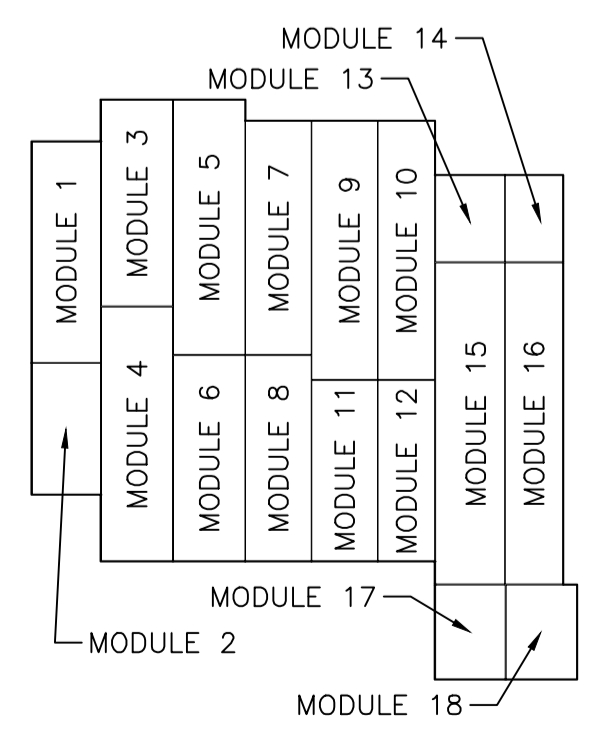

**2 KEY PLAN**  
E3.3 N.T.S.

**GENERAL NOTES:**

- COORDINATE ALL CONDUIT RUNS WITH MECHANICAL DUCTWORK AND PIPING.
- ALL MAIN CONDUIT RUNS SHALL BE SUPPORTED FROM THE STRUCTURAL JOISTS ON A UNISTRUT RACK FASTENED TO THE JOISTS. COORDINATE WITH STRUCTURAL DRAWINGS FOR JOIST LOCATIONS. REFER TO RACK DETAIL AND SPECIFICATIONS FOR SPACING OF SUPPORTS.
- COORDINATE FINAL LOCATIONS OF FIRE ALARM DEVICES WITH MECHANICAL DUCTWORK AND PIPING.
- ALL FIXTURES AND DEVICES SHALL BE INSTALLED AFTER METAL SHEETING IS INSTALLED ON THE UNDERSIDE OF THE FLOOR JOISTS. ALL PENETRATIONS SHALL HAVE FIRE STOPPING PROVIDED.
- RUN FEEDERS FOR ROOF TOP UNITS TO DUCT RISER SHAFT AND RISE UP TO CEILING SPACE. RUN THROUGH CEILING TO ROOF TOP UNIT AND STUB UP INSIDE ROOF CURB. REFER TO POWER PLAN FOR RISER LOCATIONS AND SINGLE LINE DRAWING FOR FEEDER SIZES.
- ALL WIRING IN THE VENTILATED SPACE SHALL BE RUN IN EMT CONDUIT.

**VENTILATED SPACE NOTES:**

- 305MM X 305MM PULL BOX (MINIMUM OR SIZED AS PER 2012 CANADIAN ELECTRICAL CODE) MOUNTED TO THE UNDERSIDE OF MODULAR UNIT, BETWEEN FLOOR JOISTS FOR FIRE ALARM CONDUIT TERMINATIONS. PROVIDE CONDUIT RUNS FOR EACH FIRE ALARM DEVICE AND TERMINATE IN PULL BOX. PROVIDE CONDUIT IN VENTILATED SPACE BETWEEN EACH PULL BOX BACK TO THE MAIN FIRE ALARM PANEL. FIRE ALARM WIRING SHALL BE INSTALLED ON SITE. THERE SHALL BE NO SPLICING OF FIRE ALARM CABLES. JUNCTION BOXES IN THE VENTILATED SPACE SHALL BE ACCESSIBLE FOLLOWING THE METAL SHEETING INSTALLATION BY PROVIDING ACCESS PANELS IN THE SHEETING.
- 457MM X 457MM PULL BOX (MINIMUM OR SIZED AS PER 2012 CANADIAN ELECTRICAL CODE) MOUNTED TO THE UNDERSIDE OF MODULAR UNIT, BETWEEN FLOOR JOISTS FOR BRANCH CIRCUITRY TERMINATIONS. PROVIDE CONDUIT IN VENTILATED SPACE FROM EACH PULL BOX TO THE PANEL LOCATION SIZED TO SUIT BRANCH CIRCUITS FROM EACH MODULE. JUNCTION BOXES IN THE VENTILATED SPACE SHALL BE ACCESSIBLE FOLLOWING THE METAL SHEETING INSTALLATION BY PROVIDING ACCESS PANELS IN THE SHEETING.
- LOCATION OF PANEL FEEDER CONDUITS STUBBED DOWN INTO JOIST SPACE BELOW FLOOR. REFER TO PANEL SCHEMATICS FOR CONDUIT AND FEEDER SIZES. DRAWING E5.2 & E5.3.
- PROVIDE EMT CONDUIT IN VENTILATED SPACE AND CONNECT TO CONDUIT STUB FOR NOTE #3. RUN CONDUIT THROUGH VENTILATED SPACE TO THE MAIN DISTRIBUTION CDP AND PULL FEEDERS ON SITE. REFER TO PANEL SCHEMATICS FOR CONDUIT AND FEEDER SIZES. TYPICAL FOR ALL PANEL LOCATIONS. ALL CONDUITS SHALL BE MOUNTED TO UNISTRUT RACK FASTENED TO UNDERSIDE OF FLOOR JOISTS. CONDUITS SHALL NOT BE MOUNTED TO THE UNDERSIDE OF THE FLOOR DECK. REFER TO RACK DETAIL.
- ROOM 157 ABOVE. STUB CONDUIT OUT TO EXTERIOR FOR SASKTEL INCOMING SERVICE CABLES. REFER TO SITE PLAN FOR CONDUIT SIZES.
- ROOM 114 ABOVE. STUB OUT CONDUITS FOR INCOMING MAIN SERVICE CONDUCTORS.
- BRANCH CIRCUITRY FEEDERS SHALL BE INSTALLED IN FACTORY. LIGHT FIXTURES SHALL BE INSTALLED ON SITE. COORDINATE LOCATION OF LIGHTING FIXTURES WITH MECHANICAL DUCTS AND BEAMS. CONDUITS SHALL RUN TIGHT TO THE UNDERSIDE OF BEAMS. CONNECT AREA 001 LIGHTING TO SWITCH IN ROOM 116 ADJACENT TO ACCESS HATCH.
- STUB UP TO REMOTE FIRE ALARM ANNUNCIATOR PANEL.
- STUB UP TO MAIN FIRE ALARM PANEL.
- PROVIDE RECEPTACLE FOR FUTURE SOIL GAS EXHAUST SYSTEM. MOUNT ON WALL 300mm BELOW FLOOR STRUCTURE.
- PROVIDE #6 BARE CU. BOND TO METAL SHEETING ON UNDERSIDE OF JOISTS IN VENTILATED SPACE. PROVIDE CONNECTIONS EVERY 15 METERS IN A GRID PATTERN.
- MOUNT HORN STROBE SO TOP OF STROBE IS LOWER THAN THE BOTTOM OF THE MECHANICAL DUCTS FOR OPTIMUM VISIBILITY. (TYPICAL)
- RUN FEEDER FROM VENTILATED SPACE TO PANEL 'D' IN BUILDING 165. REFER TO PANEL SCHEMATICS FOR CONDUIT AND FEEDER SIZES.
- REFER TO NOTE #19 ON DRAWING E3.1 FOR INCOMING TELEPHONE CONDUIT.



ASSOCIATION OF PROFESSIONAL ENGINEERS OF SASKATCHEWAN  
**CERTIFICATE OF AUTHORIZATION**  
**RITENBURG & ASSOCIATES LTD.**  
**NUMBER 52**  
 PERMISSION TO CONSULT HELD BY:  
 DISCIPLINE: ELECTRICAL  
 SASK. REG. NO.: 9273  
 SIGNATURE: [Signature]  
 50404

**DO NOT SCALE DRAWINGS**

Revision/	Description/Description	Date/Date
0	ISSUED FOR TENDER	2016-09-12

Project title/Titre du projet

**NEW MODULAR POLICE BUILDING**  
**AHTAHKAKOOP, SASKATCHEWAN**

Approved by/Approve par  
KAD

Designed by/Concept par  
KAD

Drawn by/Dessine par  
KAD

Project Manager/Administrateur de Projets

Architectural and Engineering Resources Manager/  
Ressources Architectural et de Directeur d'Ingénierie

Client/client

Drawing title/Titre du dessin  
**ELECTRICAL CONDUIT LAYOUT AND EQUIPMENT CONNECTIONS**

Project No./No. du projet S-35-2014	Sheet/Feuille E3.3	Revision no./La Révision no. 0
--	-----------------------	-----------------------------------

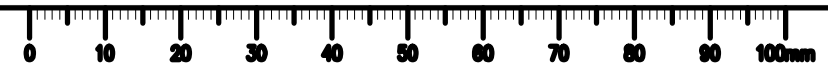

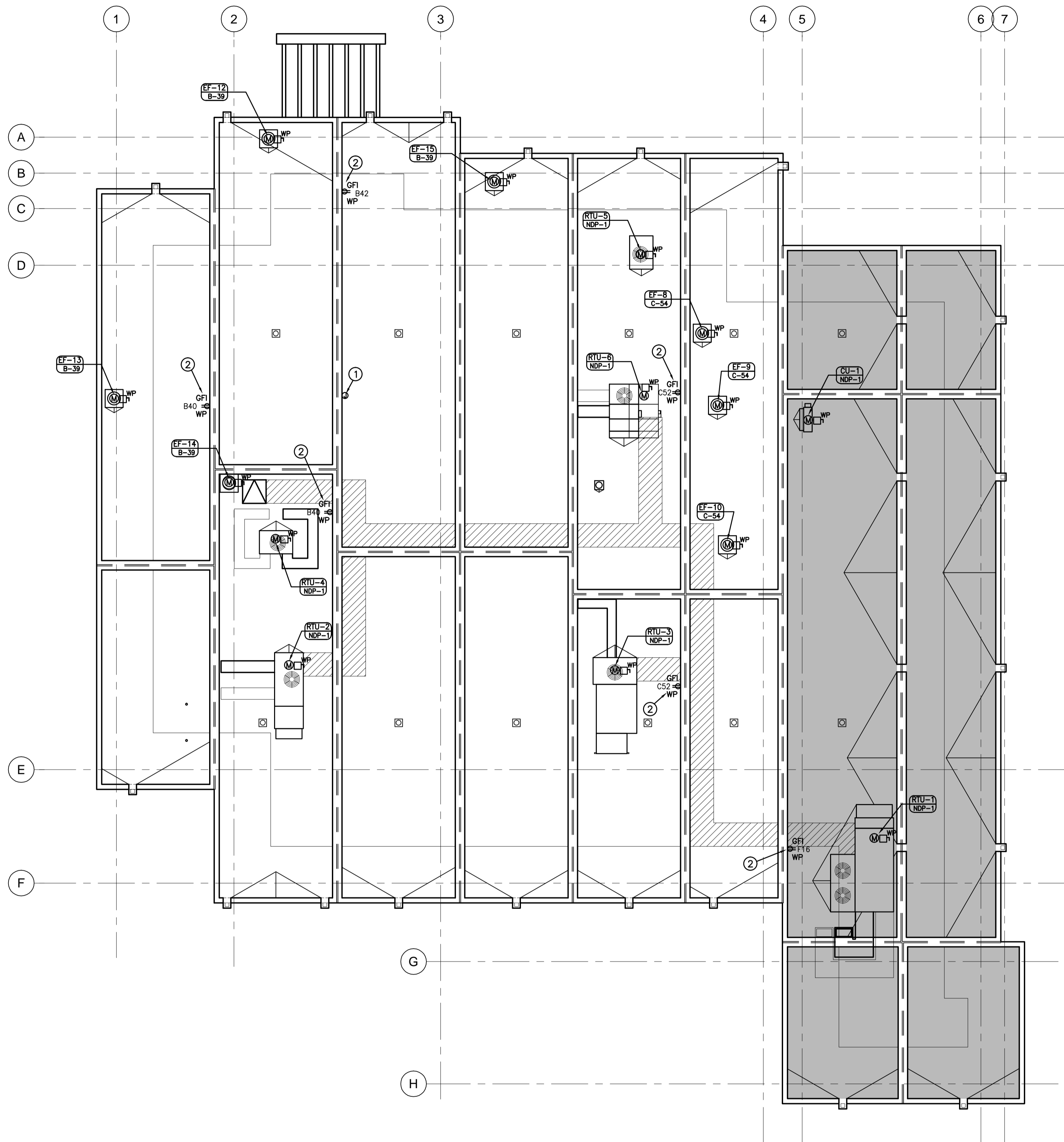

**DRAWING NOTES:**

- ① RADIO ANTENNA LOCATION. REFER TO E6.1 'DETAIL #2' AND DRAWING E3.1 'NOTE #7'.
- ② PROVIDE 5-20R GFI RECEPTACLES FOR SERVICE OF THE MECHANICAL EQUIPMENT. ELECTRICAL SHALL PROVIDE SEPARATE CIRCUITS AS SHOWN. CIRCUITS SHALL NOT BE FED FROM MECHANICAL UNIT. MOUNT RECEPTACLE ON BACK SIDE OF PARAPET UP 750mm MINIMUM. PROVIDE UNISTRUT SUPPORT FASTENED TO PARAPET FOR RECEPTACLE. SEAL ALL PENETRATIONS OF MEMBRANE ON PARAPET.

**GENERAL NOTE:**

- 1. ENSURE ALL ROOF PENETRATIONS ARE SEALED WITH APPROVED WATER TIGHT SEALANT.
- 2. RUN FEEDERS FOR ROOF TOP UNITS UP FROM VENTILATED SPACE THROUGH THE MECHANICAL DUCT CHASE AS SHOWN ON FLOOR PLANS.
- 3. PROVIDE POWER FEEDS TO THE EXHAUST FANS RUN FEEDERS THROUGH THE SPACE PROVIDED FOR EXHAUST DUCT. FEEDERS SHALL NOT PASS THROUGH THE INSIDE OF THE DUCTS TO THE MOTOR CONNECTION. PROVIDE A JUNCTION BOX IN THE ACCESSIBLE CEILING SPACE BELOW FOR BRANCH CIRCUITRY.
- 4. SEPARATE ROOF CURB ADJACENT TO THE FAN UNIT AND STUB UP FEEDERS FROM ACCESSIBLE CEILING SPACE BELOW. REFER TO CURB DETAIL.



ASSOCIATION OF PROFESSIONAL ENGINEERS  
 OF SASKATCHEWAN  
 CERTIFICATE OF AUTHORIZATION  
 RITENBURG & ASSOCIATES LTD.  
 NUMBER 52  
 PERMISSION TO CONSULT HELD BY:  
 DISCIPLINE: ELECTRICAL SASK. REG. No. 9273 SIGNATURE: [Signature]  
 50404

**DO NOT SCALE DRAWINGS**

Revision/	Description/Description	Date/Date
0	ISSUED FOR TENDER	2016-08-12

Project title/Titre du projet		
NEW MODULAR POLICE BUILDING AHTAHKAKOOP, SASKATCHEWAN		
Approved by/Approuvé par SBK		
Designed by/Concepté par KAD		
Drawn by/Dessiné par KAD		
Project Manager/Administrateur de Projets		
Architectural and Engineering Resources Manager/ Ressources Architectural et de Directeur d'Ingénierie		
Client/client		
Drawing title/Titre du dessin MAIN FLOOR POWER & SYSTEMS ROOF PLAN		
Project No./No. du projet S-35-2014	Sheet/Feuille E4.1	Revision no./ La Révision no. 0

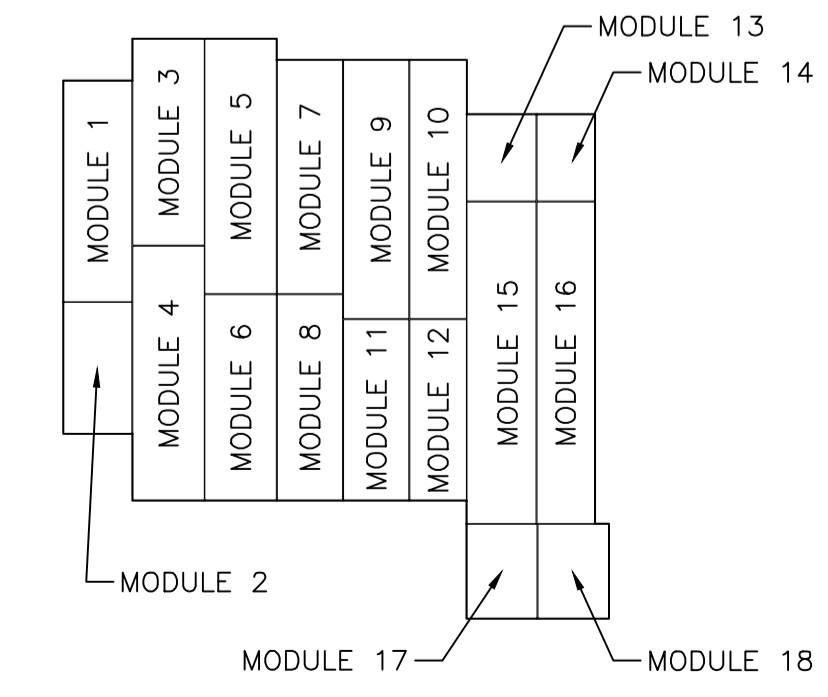

2  
E4.1  
KEY PLAN  
N.T.S.

1  
E4.1  
ELECTRICAL ROOF PLAN  
1:100  
NORTH

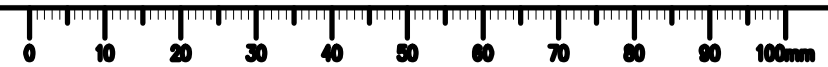

STUB OUT FOR NEW SASKPOWER BUILDING SERVICE. RUN (2) 103mm RIGID PVC CONDUITS C/W (2) RUNS OF 4 # 350MCM RWU90 AND #1 AWG INSULATED COPPER BOND CONDUCTORS, 914mm BELOW FINISHED GRADE TO THE SECONDARY TERMINALS OF THE SASKPOWER TRANSFORMER. CONNECTION TO THE TRANSFORMER SHALL ONLY BE MADE BY INDIVIDUALS AUTHORIZED BY SASKPOWER. SUITABLE CABLE SUPPORT SHALL BE PROVIDED (AS PER ELECTRICAL CODE) AND IN A MANNER APPROVED BY SASKPOWER. REFER TO SITE PLAN DRAWING E1.1 FOR APPROXIMATE LOCATION OF TRANSFORMER.

STUB OUT FOR NEW SASKPOWER BUILDING SERVICE. RUN (1) 103mm RIGID PVC CONDUITS C/W 4 # 3/0 AWG RWU90 AND #6 AWG INSULATED COPPER BOND CONDUCTORS, 914mm BELOW FINISHED GRADE TO THE SECONDARY TERMINALS OF THE SASKPOWER TRANSFORMER. TRANSITION TO EMT WITHIN THE BUILDING. CONNECTION TO THE TRANSFORMER SHALL ONLY BE MADE BY INDIVIDUALS AUTHORIZED BY SASKPOWER. SUITABLE CABLE SUPPORT SHALL BE PROVIDED (AS PER ELECTRICAL CODE) AND IN A MANNER APPROVED BY SASKPOWER. REFER TO SITE PLAN DRAWING E1.1 FOR APPROXIMATE LOCATION OF TRANSFORMER.

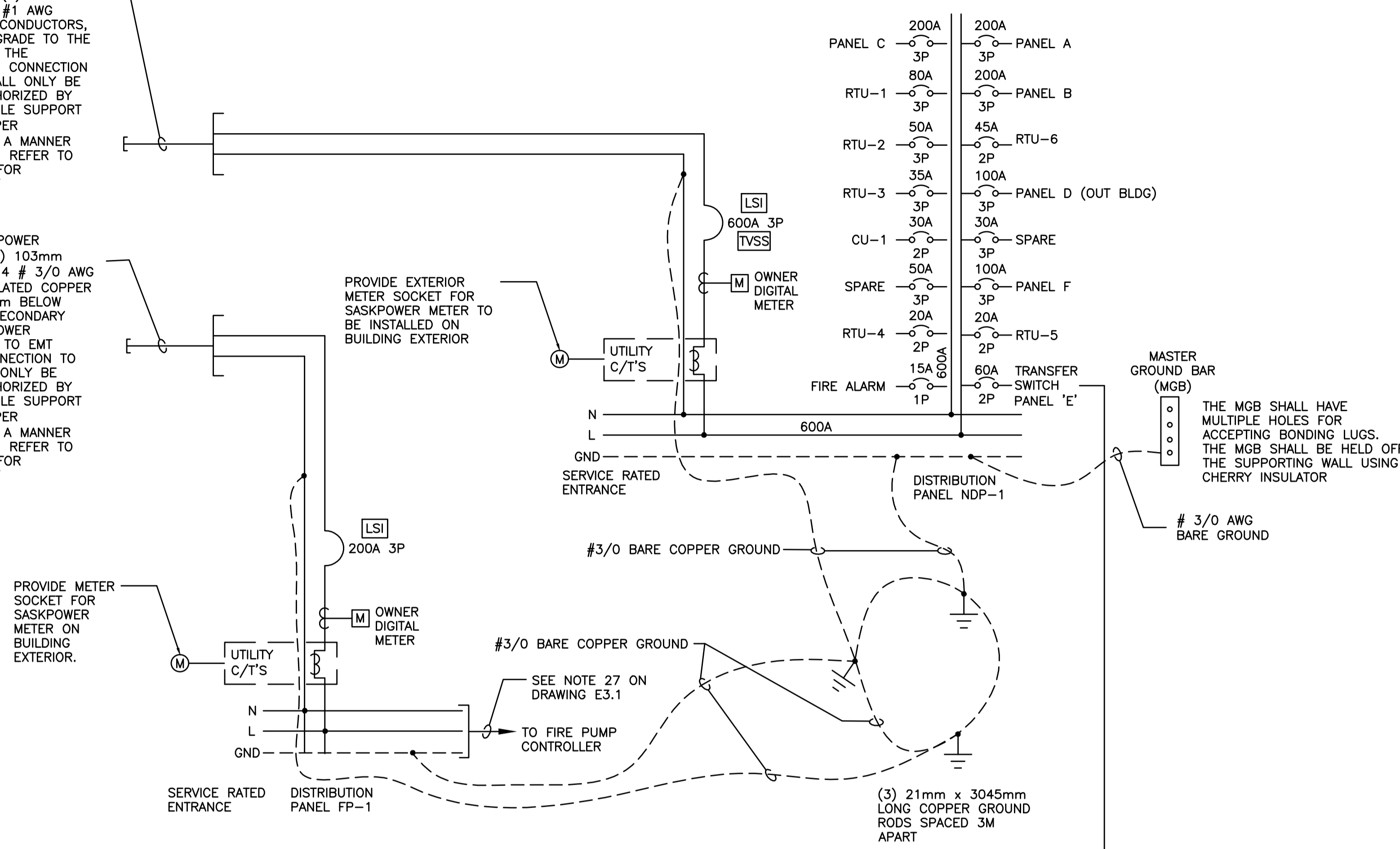

**GENERAL NOTES:**

- THE FIRE PUMP SERVICE AND THE MAIN DISTRIBUTION SERVICE ENTRANCE RATED AS PER THE ELECTRICAL CODE RULE. 2.024 .
- FOR DETAIL #3 ENSURE GROUNDING AND BONDING SHOWN FOR THE TRANSFER SWITCH SHALL COMPLY WITH CANADIAN ELECTRICAL CODE RULE 10-204(1)(C)
- PROVIDE REQUIRED SECONDARY CABLE SLACK (APPROXIMATELY 4 METER) AS PER SASKPOWER SERVICE GUIDE, WITHIN CABLE VAULT.
- THE OWNER'S DIGITAL METER SHALL BE CAPABLE OF MEASURING AND DISPLAYING THE FOLLOWING:
  - VOLTAGE AND CURRENT FOR EACH PHASE AND NEUTRAL
  - CURRENT DEMAND—MAXIMUM PER PHASE & NEUTRAL
  - VOLTAGE, PER PHASE (L-L, L-N)
  - POWER, PER PHASE, 3-PH TOTAL (kW, kVA, kVAR)
  - POWER FACTOR, 3 PHASE TATAL
  - POWER DEMAND (kVARd, kWd) PRESENT & PEAK
  - kWh, kVARh, kVAh
  - MINIMUM/MAXIMU READING, I, V, F, PF, THD, HZ
  - THD, VOLTAGE AND CURRENT PER PHASE
  - VOLTAGE AND CURRENT MAGNITUDES AND ANGLES TO THE 63RD HARMONIC
  - CONFIGURABLE WAVEFORM DISTURBANCE SAG/SWELL DETECTION.
- PROVIDE TVSS INTO THE MAIN SERVICE SWITCHBOARD. THE MAXIMUM SINGLE IMPULSE CURRENT RATING SHALL BE 120,000 AMPERES PER PHASE. THE SURGE PROTECTIVE DEVICE SHALL BE EQUIPPED WITH A TRANSIENT EVENT SURGE COUNTER SHALL BE LOCATED ON THE FRONT COVER OF THE PANELBOARD ENCLOSURE. THE COUNTER SHALL BE EQUIPPED WITH A MANUAL RESET AND A BATTERY TO RETAIN MEMORY UP ON LOSS OF AC POWER. THE UNIT SHALL BE FED WITH A CIRCUIT BREAKER THAT SHALL PERMIT DISCONNECTION OF THE DEVICE.
- CONTRACTOR SHALL PROVIDE LOCK-ON DEVICE FOR FIRE ALARM BREAKER AND PAINT BREAKER RED.

1 FIRE PUMP SERVICE SINGLE LINE  
E6.1 N.T.S. 120/208 VOLT - 3φ, 4W, 200A

2 MAIN SERVICE SINGLE LINE  
E6.1 N.T.S. 120/208 VOLT - 3φ, 4W, 600A

3 #6 AWG RW90 & #8 INSULATED BOND 35mm C CLOSE CONNECTED TO SIDE OF PANEL.

MATCHING RECEPTACLE NEMA L21-30R C/W WEATHERPROOF WHILE-IN-USE COVER.

MALE TO MALE CORDSET, WEATHERPROOF HEAVY DUTY EXTERIOR GRADE CAB TIRE PORTABLE CABLE STRANDED #6 AWG & BOND, PROVIDED BY CONTRACTOR. LENGTH TO BE MINIMUM 4,600mm.

TRANSFER SWITCH PANEL E 1φ, 240V, 60A SEE PANEL SCHEMATICS AND SPECIFICATIONS.

3 EMERGENCY DISTRIBUTION SINGLE LINE  
E6.1 N.T.S. 110/240 VOLT 1φ, 3W, 60A



ASSOCIATION OF PROFESSIONAL ENGINEERS OF SASKATCHEWAN  
CERTIFICATE OF AUTHORIZATION  
RITENBURG & ASSOCIATES LTD.  
NUMBER 52  
PERMISSION TO CONSULT HELD BY:  
DISCIPLINE: ELECTRICAL SASK. REG. No. 1 SIGNATURE  
ELECTRICAL 9273  
50404

**DO NOT SCALE DRAWINGS**

Revision/	Description/Description	Date/Date
0	ISSUED FOR TENDER	2016-09-12

Project title/Titre du projet

**NEW MODULAR POLICE BUILDING**  
**AHTAHKAKOOP, SASKATCHEWAN**

Approved by/Approve par  
SBK

Designed by/Concept par  
KAD

Drawn by/Dessine par  
KAD

Project Manager/Administrateur de Projets

Architectural and Engineering Resources Manager/  
Ressources Architectural et de Directeur d'Ingénierie

Client/client

Drawing title/Titre du dessin  
**SINGLE LINE DRAWING**

Project No./No. du projet	Sheet/Feuille	Revision no./La Révision no.
S-35-2014	E5.1	0



Equip  
Cct #

MOTOR & EQUIPMENT SCHEDULE

TAG INDICATED  
EQUIPMENT  
LOCATION ON  
PLAN

Item	Description	kW	H.P.	Volt	Ø	F.L.A.	M.C.A.	Starter	Size	MOP	Brkr	Feeder	PANEL	NOTES
AC-1	AIR CONDITIONING UNITS (RM155)	1.19		208	1		1.0			15A	15A-1P	2 #12 RW90 + #12 INS. BOND IN 21C.		NOTE 1
AC-2	AIR CONDITIONING UNIT (RM140)	1.19		208	1		1.0			15A	15A-1P	2 #12 RW90 + #12 INS. BOND IN 21C.		NOTE 1
DWH-1	HOT WATER HEATER - ROOM 115			120	1						15A-1P	2 #12 RW90 + #12 INS. BOND IN 21C.	PANEL B	NOTE 4
DWH-2	HOT WATER HEATER - ROOM 115			120	1						15A-1P	2 #12 RW90 + #12 INS. BOND IN 21C.	PANEL B	NOTE 4
CU-1	CONDENSING UNIT - ROOF			208	1		18			30A	30A-2P	2 #10 RW90 + #12 INS. BOND IN 21C.	NDP-1	NOTE 1
FP-1	FIRE PUMP - ROOM 152		15	208	3							REFER TO NOTE 11	SEPARATE SERVICE	SEPARATE SERVICE, REFER TO DRAWING ES.1 (SINGLE LINE DRAWING)
	FIRE CONTROLLER - LOCATION TO BE CONFIRMED			208	3									NOTE 12
SJP	SPRINKLER JOCKEY PUMP - ROOM 152		0.25	120	1						15A-1P	2 #12 RW90 + #12 INS. BOND IN 21C.	SEPARATE SERVICE	C/W AUTO AND MANUAL CONTROL; SEPARATE SERVICE, REFER TO DRAWING ES.1 (SINGLE LINE DRAWING)
GD	GAS DETECTORS (ROOM - 132 & ROOM 165)			120	1						15A-1P	2 #12 RW90 + #12 INS. BOND IN 21C.	PANEL F & D	DIRECT CONNECT
B-1	BOILER(S) - ROOM 115			120	1						15A-1P	2 #12 RW90 + #12 INS. BOND IN 21C.	PANEL B	-
B-2	BOILER(S) - ROOM 115			120	1						15A-1P	2 #12 RW90 + #12 INS. BOND IN 21C.	PANEL B	-
P-1	BOILER CIRC PUMPS(S) - ROOM 115		0.5	208	1			FVNR	1		15A-2P	2 #12 RW90 + #12 INS. BOND IN 21C.	PANEL B	NOTE 3
P-2	BOILER CIRC PUMPS(S) - ROOM 115		0.5	208	1			FVNR	1		15A-2P	2 #12 RW90 + #12 INS. BOND IN 21C.	PANEL B	NOTE 3
P-3	MAIN HEATING PUMPS(S) - ROOM 115		1.5	208	3						15A-3P	3 #12 RW90 + #12 INS. BOND IN 21C.	PANEL B	NOTE 2
P-4	MAIN HEATING PUMPS(S) - ROOM 115		1.5	208	3						15A-3P	3 #12 RW90 + #12 INS. BOND IN 21C.	PANEL B	NOTE 2
P-5	HOT WATER RECIRC PUMP - ROOM 115	0.03	1/25	120	1			FVNR			15A-1P	2 #12 RW90 + #12 INS. BOND IN 21C.	PANEL B	NOTE 3
P-6a	BOOSTER PUMP(S) - ROOM 115	0.56	3/4	208	3						15A-3P	3 #12 RW90 + #12 INS. BOND IN 21C.	PANEL B	NOTE 8
P-6b	BOOSTER PUMP(S) - ROOM 115	0.56	3/4	208	3						15A-3P	3 #12 RW90 + #12 INS. BOND IN 21C.	PANEL B	NOTE 8
SP-1	SUMP PUMP - ROOM 001	0.373		120	1				1		15A-1P	2 #12 RW90 + #12 INS. BOND IN 21C.	PANEL B	NOTE 4
SF-1	SYSTEM FILL - ROOM 115			120	1	0.7					15A-1P	2 #12 RW90 + #12 INS. BOND IN 21C.	PANEL B	NOTE 4
RTU-1	ROOF TOP UNIT (SUPPLY) - ROOF		5	208	3	66	70			80A	80A-3P	3 #4 RW90 + #8 INS. BOND IN 35C.	NDP-1	NOTE 2, 10
RTU-1	ROOF TOP UNIT (EXHAUST) - ROOF													
RTU-2	ROOF TOP UNIT (SUPPLY) - ROOF		2	208	3	35	39			50A	50A-3P	3 #8 RW90 + #10 INS. BOND IN 21C.	NDP-1	NOTE 2, 10
RTU-2	ROOF TOP UNIT (EXHAUST) - ROOF													
RTU-3	MAKE UP AIR UNIT - ROOF		1	208	3	26.5				35A	35A-3P	3 #8 RW90 + #10 INS. BOND IN 21C.	NDP-1	NOTE 9, 10
RTU-4	ROOF TOP UNIT - ROOF		1/3	208	1		14.8			20A	20A-2P	2 #10 RW90 + #12 INS. BOND IN 21C.	NDP-1	NOTE 10
RTU-5	ROOF TOP UNIT - ROOF		1/3	208	1		14.8			20A	20A-2P	2 #10 RW90 + #12 INS. BOND IN 21C.	NDP-1	NOTE 10
RTU-6	ROOF TOP UNIT - ROOF		1.5	208	1		33.5			45A	45A-2P	2 #8 RW90 + #10 INS. BOND IN 21C.	NDP-1	NOTE 10
FF-1	FORCE FLOW - VESTIBULE 100	0.03	1/25	120	1						15A-1P	2 #12 RW90 + #12 INS. BOND IN 21C.	PANEL A	-
FF-2	FORCE FLOW - VESTIBULE 109	0.03	1/25	120	1						15A-1P	2 #12 RW90 + #12 INS. BOND IN 21C.	PANEL A	-
FF-3	FORCE FLOW - VESTIBULE 128	0.03	1/25	120	1						15A-1P	2 #12 RW90 + #12 INS. BOND IN 21C.	PANEL C	-
FF-4	FORCE FLOW - CORRIDOR 130	0.03	1/25	120	1						15A-1P	2 #12 RW90 + #12 INS. BOND IN 21C.	PANEL C	-
FF-5	FORCE FLOW - VESTIBULE 158	0.03	1/25	120	1						15A-1P	2 #12 RW90 + #12 INS. BOND IN 21C.	PANEL C	-
EF-1,2,3,4	EXHAUST FAN - ROOM 003	0.01	1/8	120	1						15A-1P	2 #12 RW90 + #12 INS. BOND IN 21C.	PANEL F	NOTE 7
EF-5,6,11	EXHAUST FAN - ROOM 132, ROOM 143	0.325	1/2	120	1						15A-1P	2 #12 RW90 + #12 INS. BOND IN 21C.	PANEL F & B	-
EF-7	EXHAUST FAN - ROOM 165	0.405	3/4	120	1						20A-1P	2 #12 RW90 + #12 INS. BOND IN 21C.	PANEL D	-
EF-8,9,14	EXHAUST FAN - ON ROOF	0.01	1/100	120	1						15A-1P	2 #12 RW90 + #12 INS. BOND IN 21C.	PANEL B/C	-
EF-10,12,13	EXHAUST FAN - ON ROOF	0.01	1/80	120	1						15A-1P	2 #12 RW90 + #12 INS. BOND IN 21C.	PANEL B/C	-
EF-15	EXHAUST FAN - ON ROOF	0.01	1/200	120	1						15A-1P	2 #12 RW90 + #12 INS. BOND IN 21C.	PANEL B	-
UH-1	UNIT HEATERS - ROOM 001	0.37	1/2	120	1						15A-1P	2 #12 RW90 + #12 INS. BOND IN 21C.	PANEL B	-
UH-2	UNIT HEATERS - ROOM 000	0.37	1/2	120	1						15A-1P	2 #12 RW90 + #12 INS. BOND IN 21C.	PANEL B	-
UH-3	UNIT HEATERS - ROOM 002	0.37	1/2	120	1						15A-1P	2 #12 RW90 + #12 INS. BOND IN 21C.	PANEL F	-
UH-4	UNIT HEATERS - ROOM 003	0.37	1/2	120	1						15A-1P	2 #12 RW90 + #12 INS. BOND IN 21C.	PANEL F	-
UH-5	UNIT HEATERS - ROOM 004	0.37	1/2	120	1						15A-1P	2 #12 RW90 + #12 INS. BOND IN 21C.	PANEL F	-
UH-6	UNIT HEATERS - ROOM 115	0.37	1/2	120	1						15A-1P	2 #12 RW90 + #12 INS. BOND IN 21C.	PANEL B	-
UH-7, UH-8	UNIT HEATERS - ROOM 132	0.37	1/2	120	1	-	-	-	-	-	15A-1P	2 #12 RW90 + #12 INS. BOND IN 21C.	PANEL F	-

MECHANICAL EQUIPMENT SCHEDULE NOTES

- PROVIDE AN ELECTRICAL CONNECTION TO THE NEW OUTDOOR CONDENSING UNIT ON THE ROOF, AS PER MECHANICAL SCHEDULE. PROVIDE CONNECTION FROM CU-1 TO AC-1 & 2. INDOOR AC UNITS SHALL BE POWERED FROM OUTDOOR CONDENSING UNIT ON TERMINALS S1 & S2. AC UNIT(S) SHALL BE COMPLETE WITH PRE-WIRED CONDENSATE PUMP.  
INDOOR UNIT POWER IS SUPPLIED FROM THE OUTDOOR CONDENSING UNIT, WITH INTERNAL PROTECTION PROVIDED IN THE CONDENSING UNIT. OUTDOOR AND INDOOR UNIT HAVE POLARITIES - ENSURE INSTALLATION/CONNECTIONS ARE MADE IN ACCORDANCE WITH THE MANUFACTURER'S INSTALLATION INSTRUCTIONS.
- UNIT SHALL BE COMPLETE WITH FACTORY VFD. VFD SHALL BE UNIT MOUNTED AND PRE-WIRED TO MOTOR.
- PROVIDE LOCAL DISCONNECT AND STARTER.
- PROVIDE RECEPTACLE FOR PLUG IN TYPE EQUIPMENT.
- RANGE HOOD EQUIPPED WITH PRE-WIRED LIGHTING AND ELECTRONIC CONTROL.
- FIRE PUMP SHALL BE EQUIPPED WITH FIRE PUMP SOFT START CONTROLLER.
- CONTROL SWITCHES FOR EXHAUST FANS PROVIDED BY MECHANICAL, INSTALLED AND WIRED BY ELECTRICAL. REFER TO MECHANICAL FAN SCHEDULE.
- UNIT SHALL BE EQUIPPED WITH INTEGRAL DEDICATED VFD CONTROL.
- UNIT SHALL BE EQUIPPED WITH FACTORY VFD. REMOTE CONTROL PANEL BY MECHANICAL.
- PROVIDE SINGLE POINT CONNECTION.
- RUN 3 CONDUCTOR 3 #6 AWG MINERAL INSULATED CABLE OR 'VITALINK MC' 2-HOUR RATED POWER CABLE.
- SOFT START SOFT STOP FIRE PUMP CONTROLLER HORSE POWER TO MATCH FIRE PUMP. COORDINATE WITH MECHANICAL.

GENERAL NOTES:

- ACTUATORS FOR MOTORIZED DAMPERS SHALL BE SUPPLIED BY MECHANICAL CONTRACTOR AND INSTALLED BY ELECTRICAL CONTRACTOR. MOTORIZED DAMPER LOCATED IN 'OUT BUILDING'
- ELECTRICAL CONTRACTOR SHALL PROVIDE LOCAL DISCONNECT FOR ALL MECHANICAL EQUIPMENT UNLESS OTHERWISE SPECIFIED.
- PROVIDE IN-USE 5-20R RECEPTACLE(S), FED FROM DEDICATED 20A CIRCUIT, FOR ALL ROOF MOUNTED MECHANICAL EQUIPMENT. RECEPTACLES SHALL BE WITHIN 7.5m OF ALL ROOF TOP MECHANICAL EQUIPMENT, ALL MAINTENANCE RECEPTACLES SHALL BE FED FROM SAME DEDICATED CIRCUIT.
- ALL LOCATIONS FOR MECHANICAL EQUIPMENT ARE APPROXIMATE LOCATIONS ONLY. ELECTRICAL CONTRACTOR SHALL CONFIRM EXACT LOCATION ON SITE WITH MECHANICAL CONTRACTOR.
- PROVIDE FIRE ALARM CONTROL MODULE TO SHUT DOWN MECHANICAL HVAC UNIT UPON ACTIVATION OF FIRE ALARM SYSTEM. CONTRACTOR SHALL PROVIDE DUCT TYPE SMOKE DETECTORS FOR EACH SUPPLY AIR DUCT FROM ROOF TOP UNIT.
- PROVIDE WEATHERPROOF ELECTRICAL PROVISIONS/ENCLOSURES/STARTERS ETC. FOR ALL UNITS MOUNTED ON THE BUILDING EXTERIOR AND/OR ROOF.

ABBREVIATION LEGEND

FVNR - FULL VOLTAGE NON-REVERSING STARTER  
SEP. COMB. - SEPARATE COMBINATION STARTER/DISCONNECT  
TP. SW. - THERMAL SWITCH WITH PILOT LIGHT  
1Ø MAG - SINGLE PHASE MAGNETIC STARTER/DISCONNECT



ASSOCIATION OF PROFESSIONAL ENGINEERS  
OF SASKATCHEWAN  
CERTIFICATE OF AUTHORIZATION  
RITENBURG & ASSOCIATES LTD.  
NUMBER 52  
PERMISSION TO CONSULT HELD BY:  
DISCIPLINE: ELECTRICAL  
SASK. REG. NO.: 9273  
SIGNATURE: [Signature]  
50404

DO NOT SCALE DRAWINGS

0	ISSUED FOR TENDER	2016-09-12
---	-------------------	------------

Revision/	Description/Description	Date/Date
-----------	-------------------------	-----------

Client/client

Project title/Titre du projet

NEW MODULAR POLICE BUILDING  
AHTAHKAKOOP, SASKATCHEWAN

Approved by/Approve par

Designed by/Concept par  
KAD

Drawn by/Dessine par  
KAD  
Project Manager/Administrateur de Projets

Architectural and Engineering Resources Manager/  
Ressources Architectural et de Directeur d'Ingénierie

Client/client

Drawing title/Titre du dessin  
MOTOR EQUIPMENT SCHEDULE

Project No./No. du projet S-35-2014	Sheet/Feuille E5.2	Revision no./ La Révision no. 0
--	-----------------------	---------------------------------------





RM 114  
**PANEL A**  
(120/208 V.-3 $\phi$ -4W)

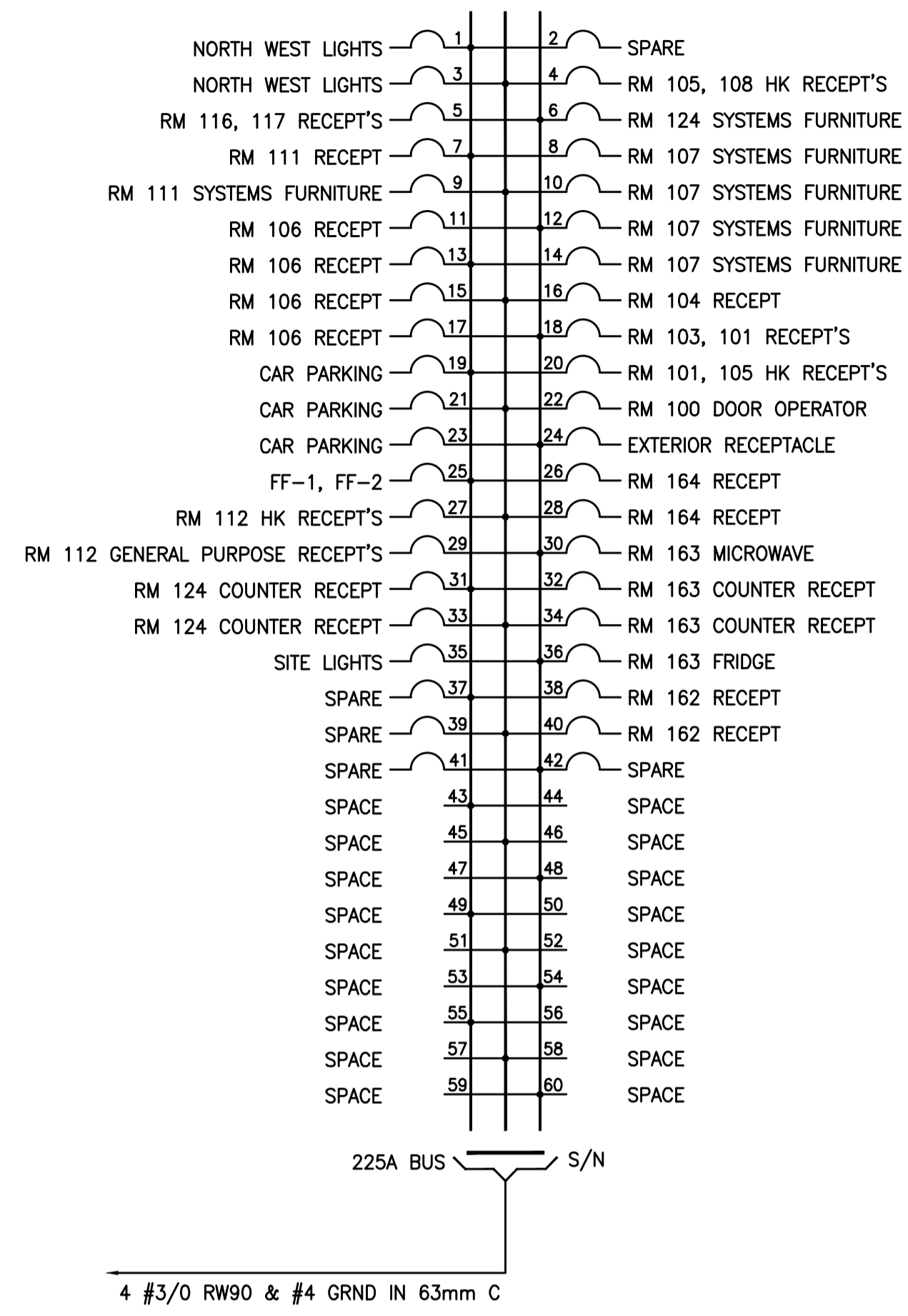

RM 114  
**PANEL B**  
(120/208 V.-3 $\phi$ -4W)

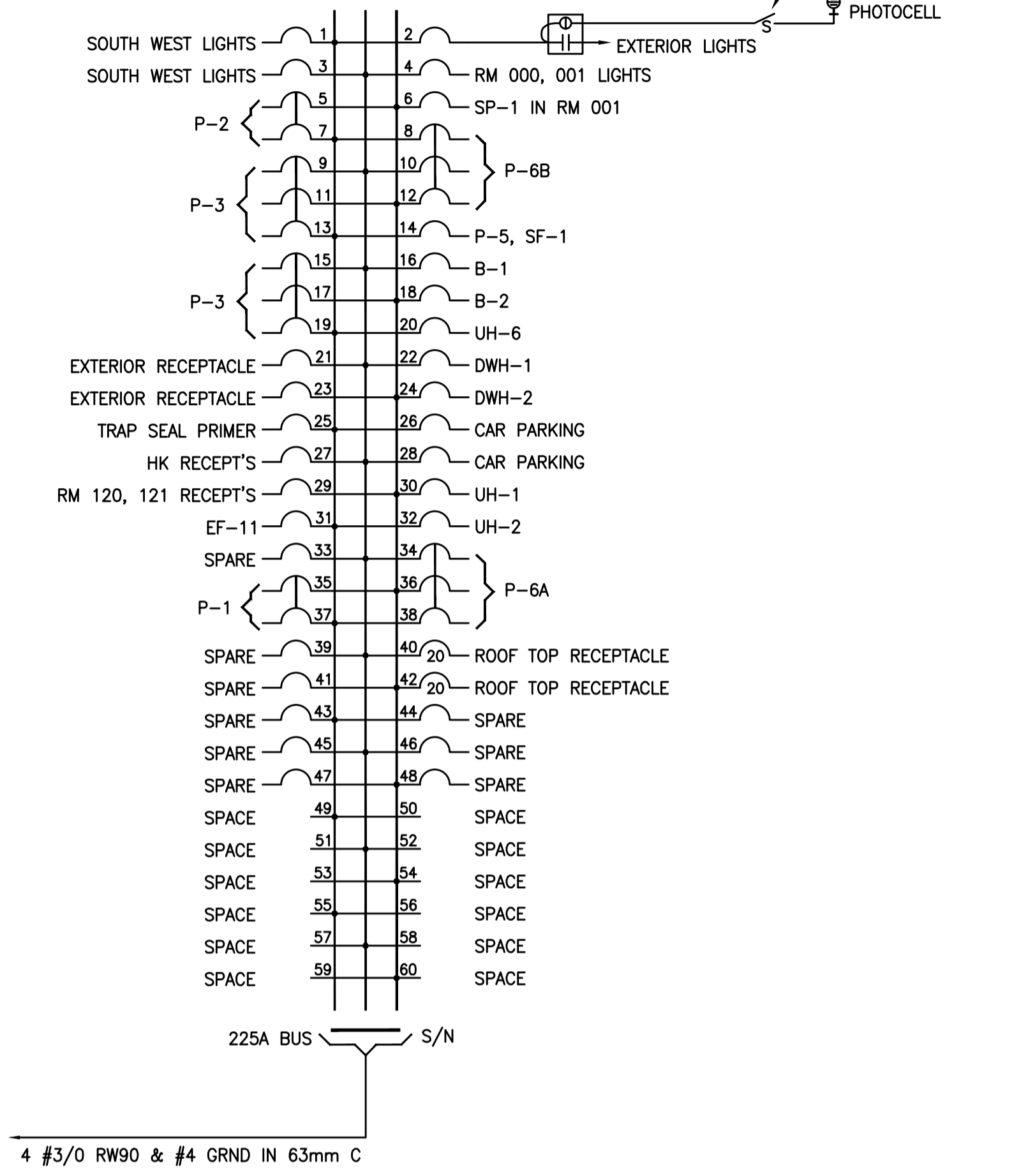

RM 148  
**PANEL C**  
(120/208 V.-3 $\phi$ -4W)

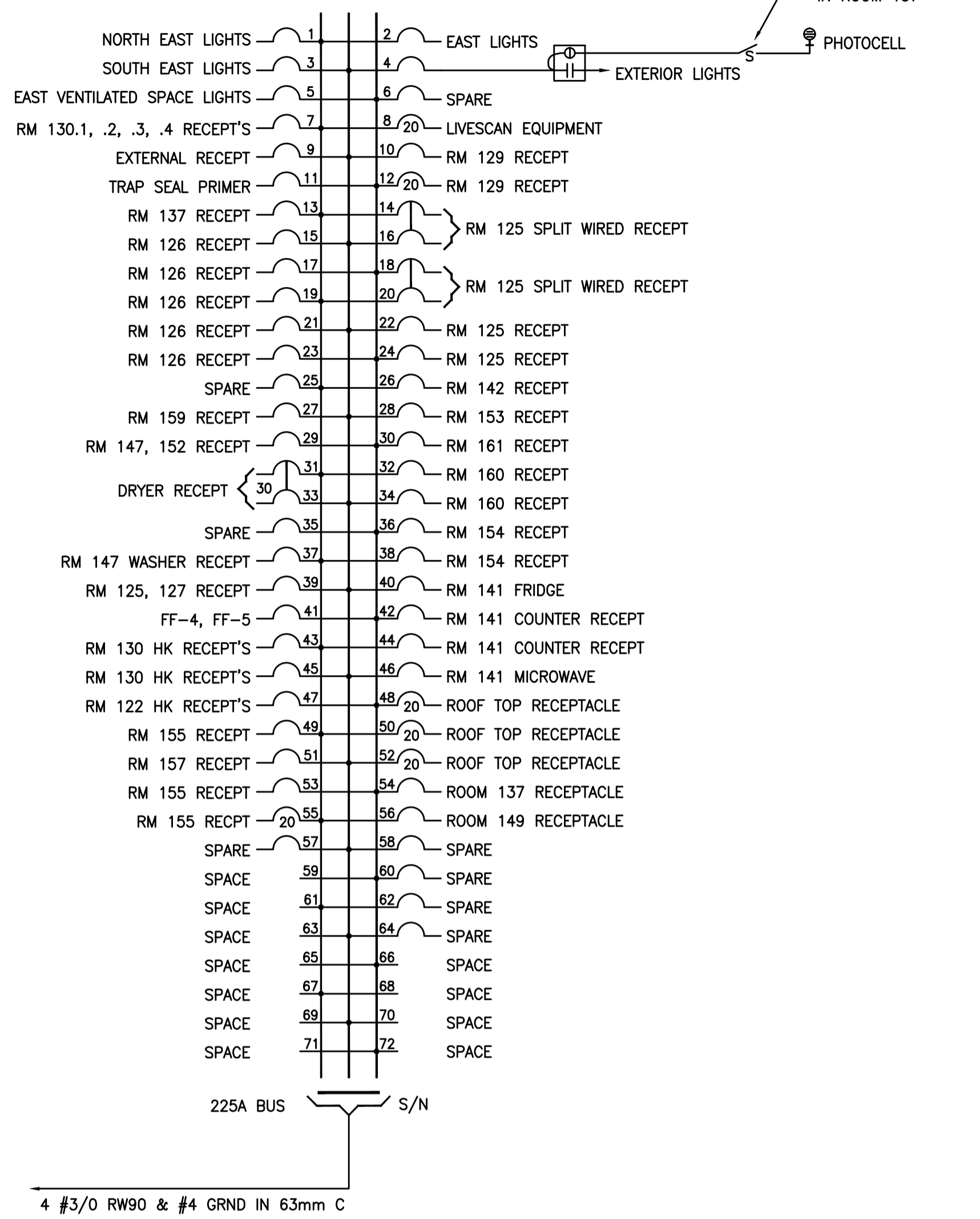

OUT BUILDING 165  
**PANEL D**  
(120/208 V.-3 $\phi$ -4W)

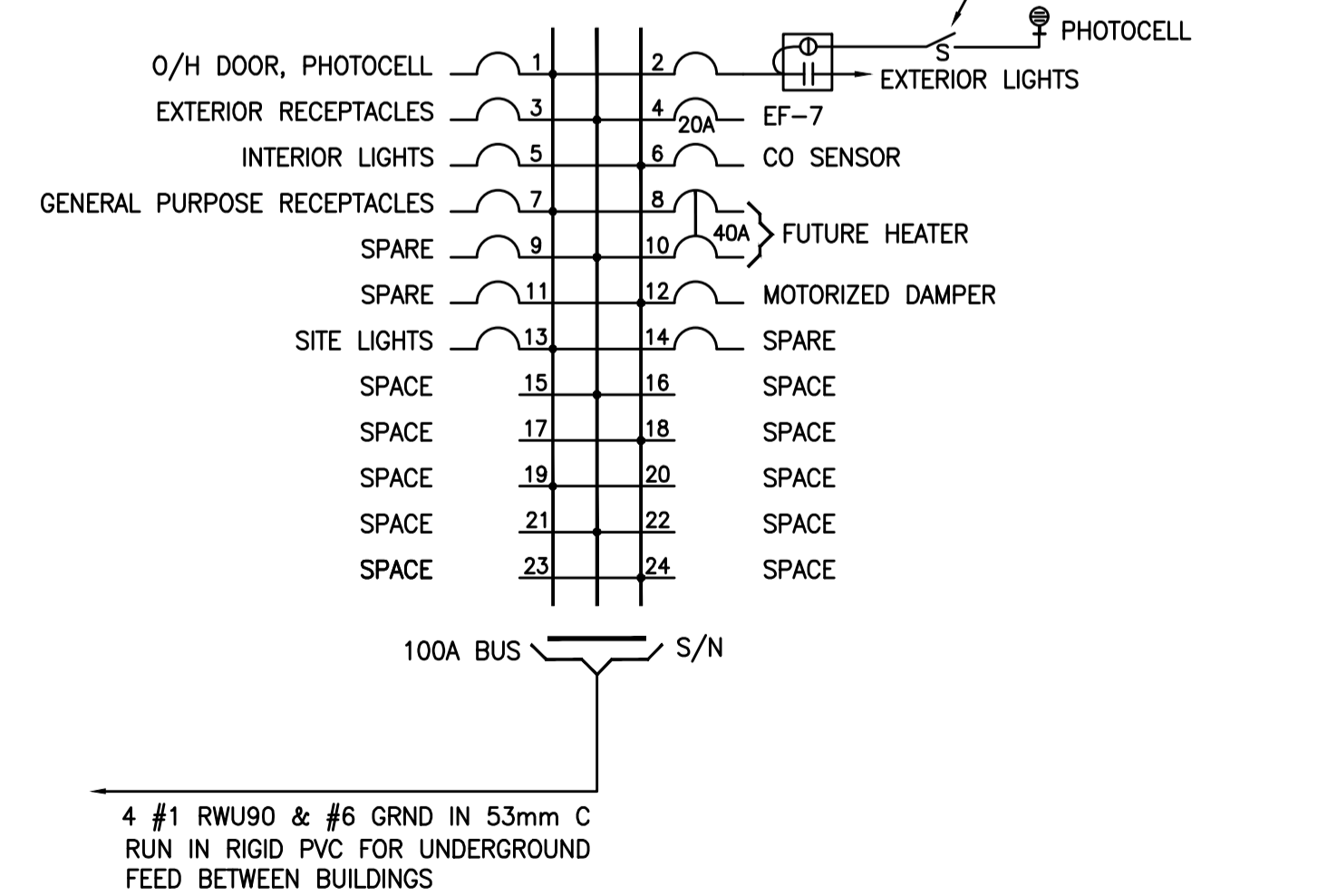

RM 131  
**PANEL F**  
(120/208 V.-3 $\phi$ -4W)

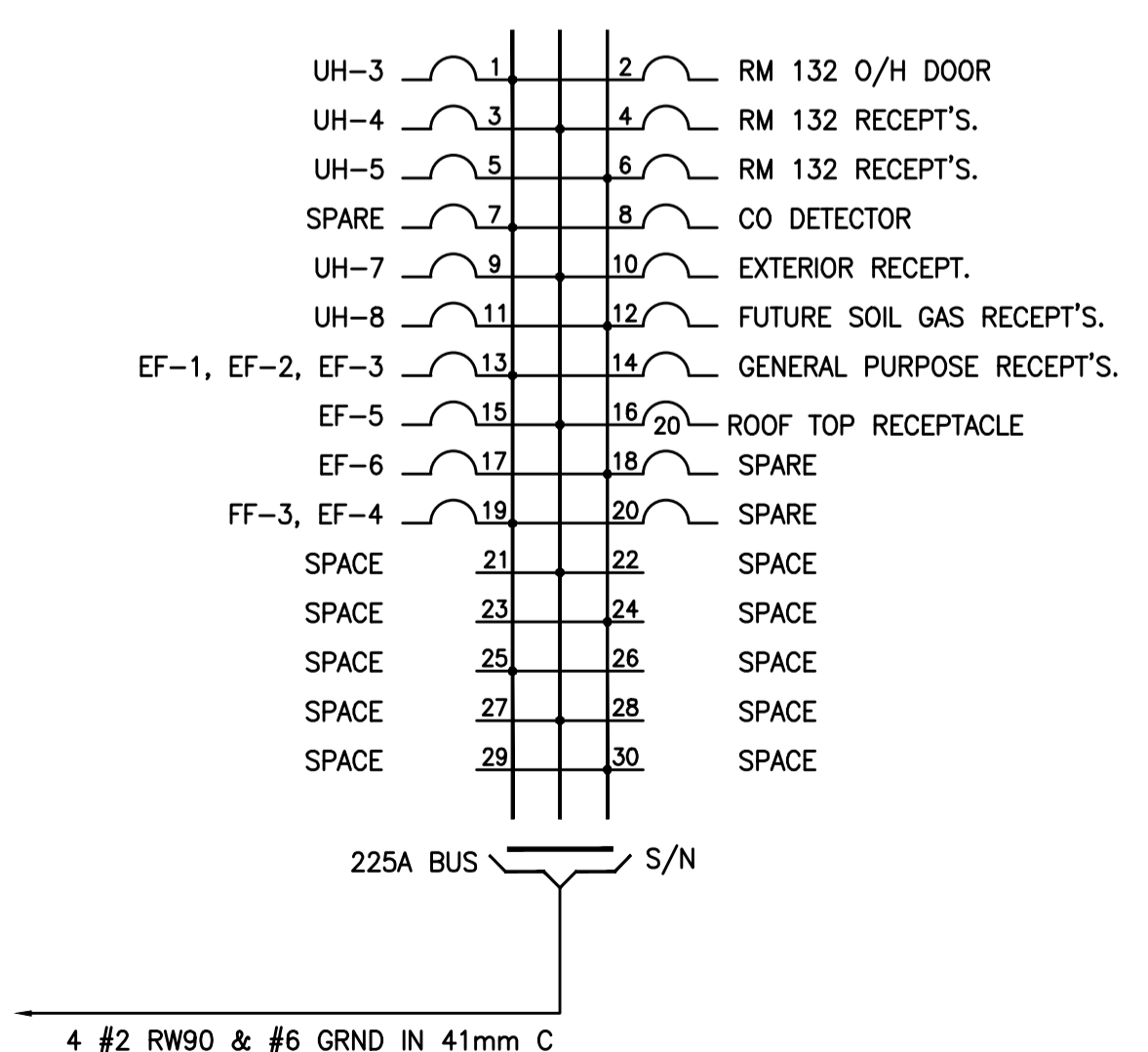

ROOM 114 EMERGENCY  
**PANEL E**  
(110/240 V.-1 $\phi$ -3W)

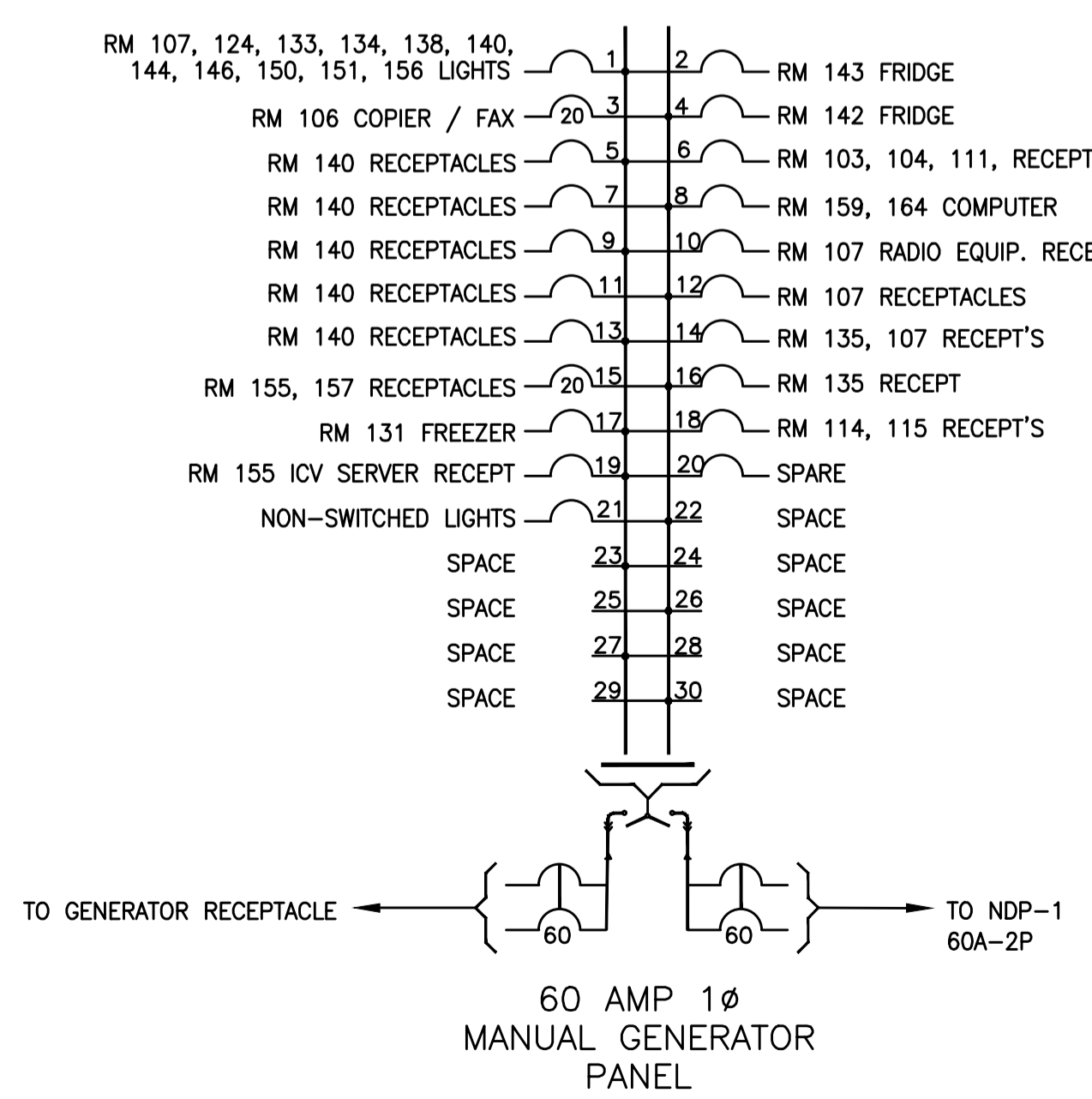

- EMERGENCY GENERATOR PANEL - TRANSFER SWITCH:**
- 60 AMP 3-POLE UTILITY/GENERATOR CIRCUIT BREAKERS SWITCH BOTH LINE AND NEUTRAL CONDUCTORS IN ACCORDANCE WITH THE CANADIAN ELECTRICAL CODE.
  - ACCEPTS UP TO 30 STANDARD BREAKERS OR 60 TANDEM BREAKERS.
  - QWIK-OPEN 'VISI-TRIP' BRANCH CIRCUIT BREAKERS.
  - UTILITY BREAKERS AND GENERATOR BREAKERS ARE MECHANICALLY INTERLOCKED TO ENSURE ONLY ONE POWER SOURCE IS AVAILABLE.
  - PANEL IS DESIGNED FOR USE WITH BONDED OR UN-BONDED GENERATORS.
  - ALL GENERATOR PANEL COMPONENTS SHALL BE FACTORY INSTALLED.
  - 10,000 AIC RATING, 125 AMP BUS RATING.
  - TRANSFER PANEL SHALL BE SUPPLIED WITH NEUTRAL AND GROUND.
  - ENCLOSURE RATING EEMAC1
  - PANEL SHALL BE CSA APPROVED.
- MANUFACTURER:  
EATON #CPL130G6 SERIES  
SCHNEIDER #QOGP3P6036 SERIES  
OR APPROVED EQUAL.
- \* INDICATES BREAKER C/W LOCK ON DEVICE



ASSOCIATION OF PROFESSIONAL ENGINEERS  
OF SASKATCHEWAN  
CERTIFICATE OF AUTHORIZATION  
RITENBURG & ASSOCIATES LTD.  
NUMBER 52  
PERMISSION TO CONSULT HELD BY:  
DISCIPLINE: ELECTRICAL  
SASK. REG. NO. 9273  
SIGNATURE: [Signature]  
50404

**DO NOT SCALE DRAWINGS**

Revision/	Description/Description	Date/Date
0	ISSUED FOR TENDER	2016-09-12

Project title/Titre du projet

**NEW MODULAR POLICE BUILDING**  
**AHTAHKAKOOP, SASKATCHEWAN**

Approved by/Approve par

Designed by/Conception par

Project Manager/Administrateur de Projets

Architectural and Engineering Resources Manager/  
Ressources Architecturales et de Directeur d'Ingénierie

Client/client

Drawing title/Titre du dessin

**PANEL SCHEMATICS**

Project No./No. du projet	Sheet/Feuille	Revision no./La Révision no.
S-35-2014	E5.3	0

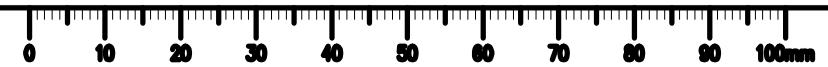

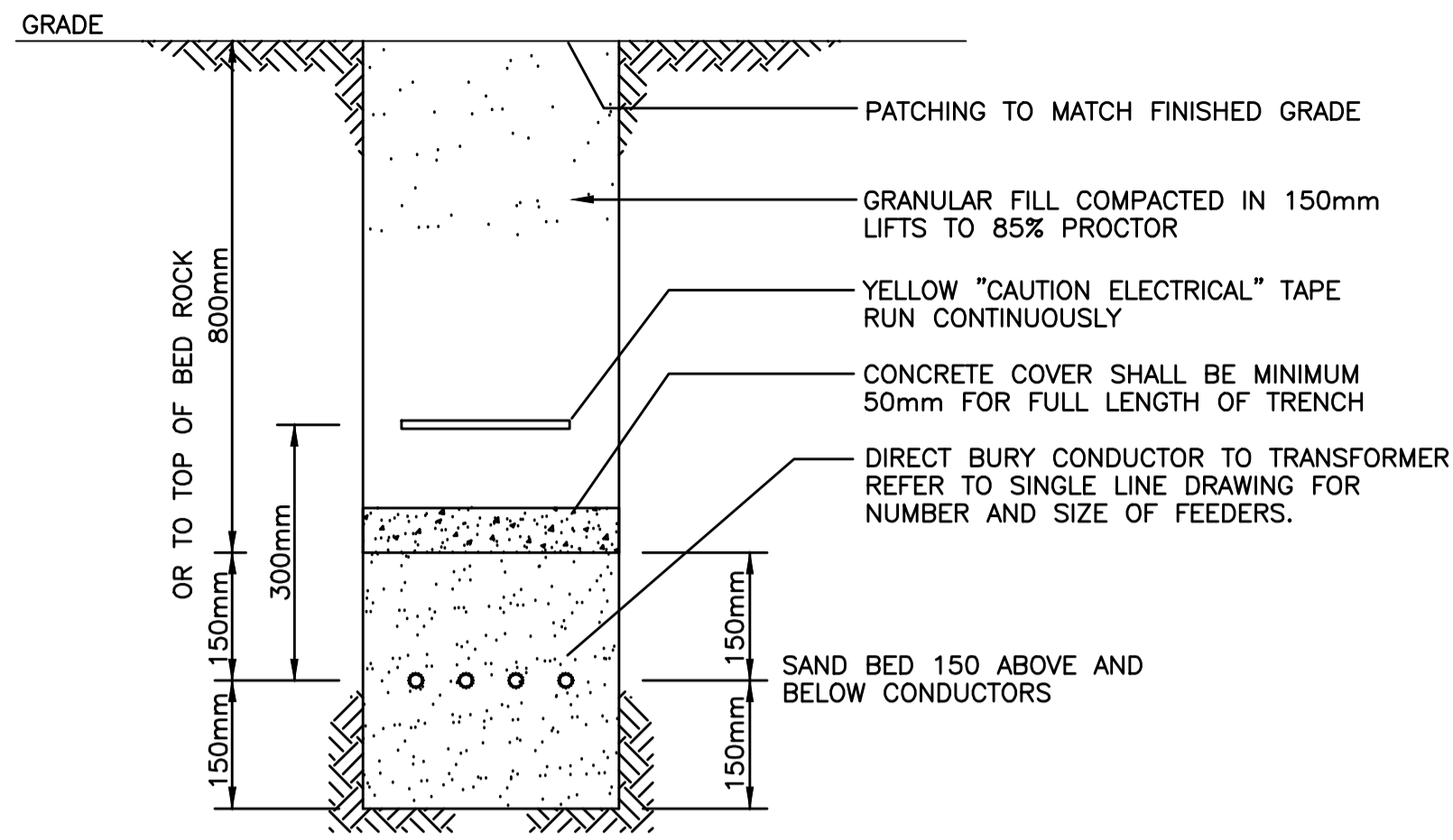

**GENERAL NOTES:**

- TRENCH DETAIL INSTALLATION FOR DIRECT BURIED SERVICE CONDUCTORS SHALL COMPLY WITH CANADIAN ELECTRICAL CODE DIAGRAM B4-3 PER RULE 4-004 (1)(d). IF SPACING IS NOT ACCORDANCE WITH DIAGRAM B4-3, IEEE835 IS REQUIRED TO CONFIRM THE CABLE CAPACITY AS STATED IN RULE 4-004(1)(e)

1 SECONDARY CONDUCTOR TRENCH DETAIL  
E6.1 N.T.S.

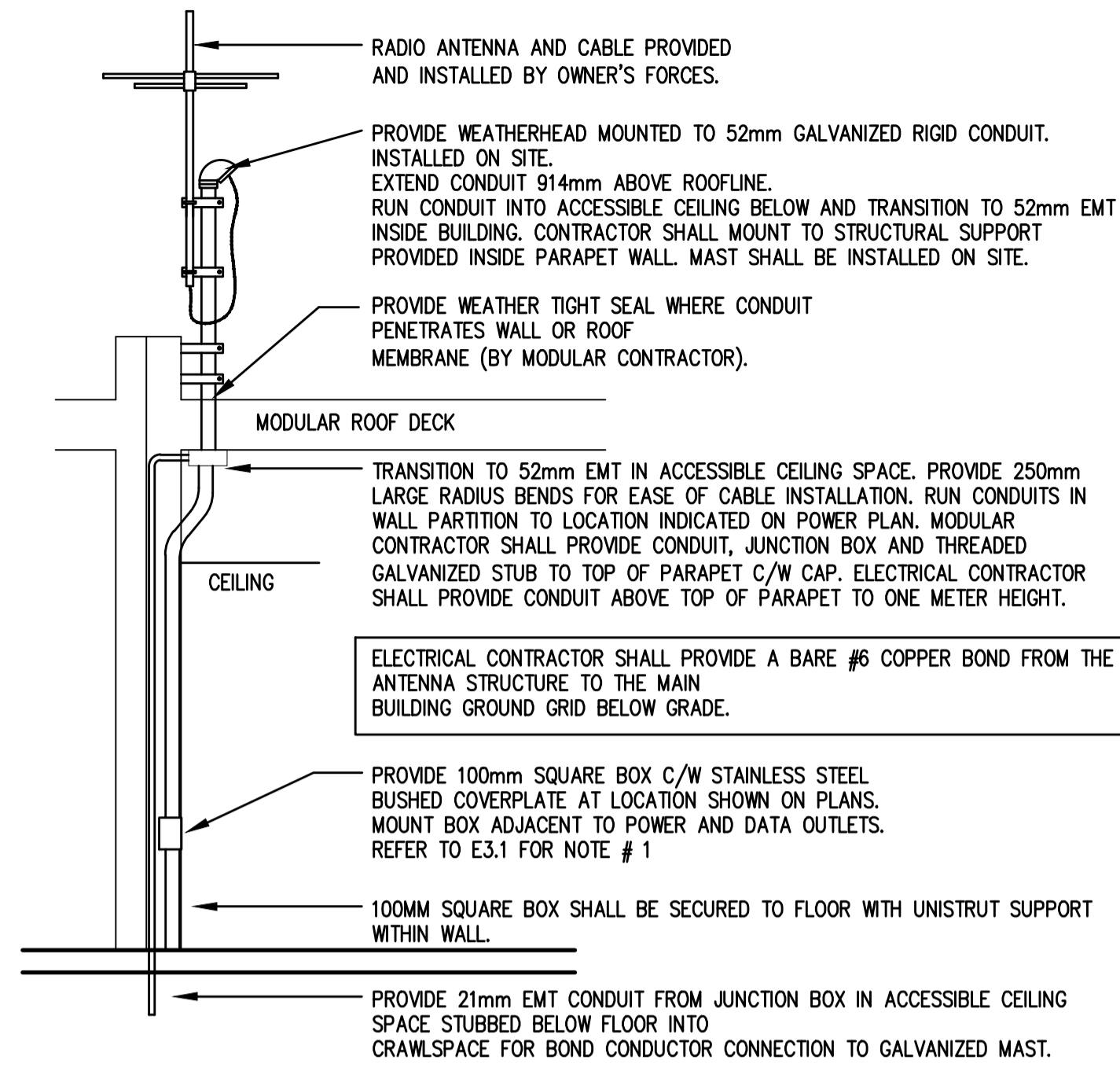

2 BASE ANTENNA MOUNTING DETAIL  
E6.1 N.T.S.

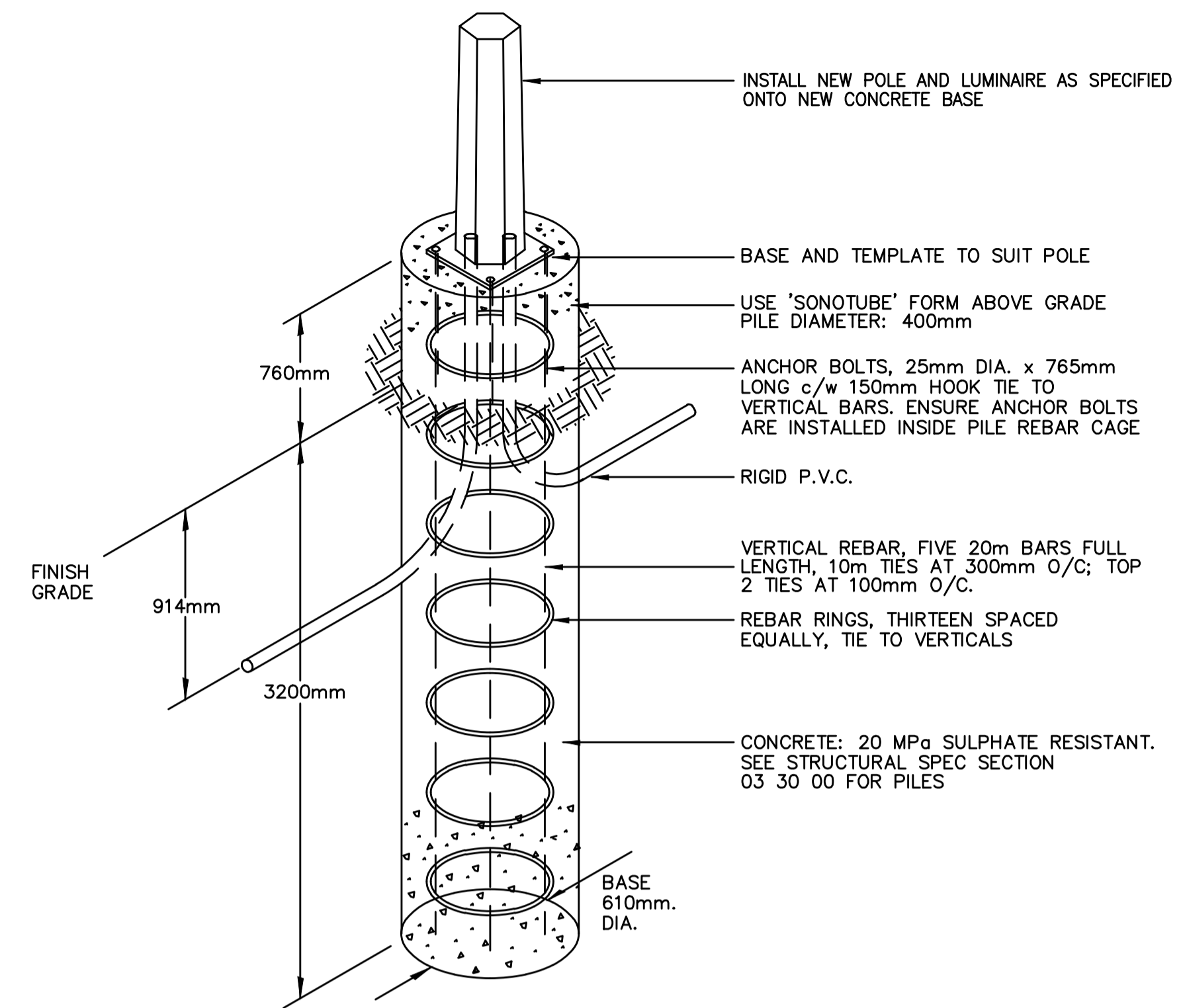

- PL1 LIGHT POLE, BASE AND SINGLE LUMINAIRE SHOWN THUS.
- PL2 LIGHT POLE, BASE AND DOUBLE LUMINAIRE SHOWN THUS.

3 SITE LIGHTING POST & BASE DETAIL  
E6.1 N.T.S.



ASSOCIATION OF PROFESSIONAL ENGINEERS OF SASKATCHEWAN  
CERTIFICATE OF AUTHORIZATION  
RITENBURG & ASSOCIATES LTD.  
NUMBER 52  
PERMISSION TO CONSULT HELD BY:  
DISCIPLINE: ELECTRICAL SASK. REG. NO. 9273 SIGNATURE: [Signature]  
50404

**DO NOT SCALE DRAWINGS**

Revision/	Description/Description	Date/Date
0	ISSUED FOR TENDER	2016-08-12

Client/client

Project title/Titre du projet

**NEW MODULAR POLICE BUILDING  
AHTAHKAKOOP, SASKATCHEWAN**

Approved by/Approuve par  
SBK

Designed by/Concept par  
KAD

Drawn by/Dessine par  
KAD

Project Manager/Administrateur de Projets

Architectural and Engineering Resources Manager/  
Ressources Architectural et de Directeur d'Ingénierie

Client/client

Drawing title/Titre du dessin  
**ELECTRICAL DETAILS**

Project No./No. du projet	Sheet/Feuille	Revision no./La Révision no.
S-35-2014	E6.1	0

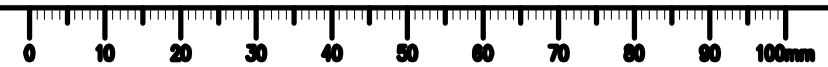

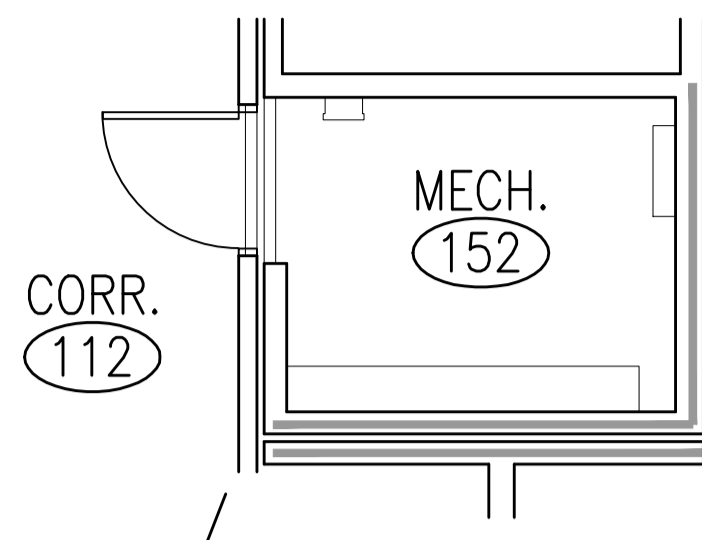

**1 SPRINKLER TREE FIRE ALARM DETAIL**  
E6.2 N.T.S.

**SPRINKLER TREE FIRE ALARM NOTES**  
(REFER TO MECHANICAL SPRINKLER SCHEMATIC DETAIL)

- ⌘ ⌘ ⌘ ⌘ BACK FLOW TAMPER SWITCHES.
- ⌘ SPRINKLER PRESSURE SWITCH.
- ⌘ MAIN SPRINKLER SHUT-OFF VALVE & MAIN SPRINKLER FLOW VALVE.
- ⌘ MAIN FLOOR ZONE CONTROL VALVE & FLOW SWITCH.
- ⌘ MAIN FLOOR ZONE CONTROL VALVE & FLOW SWITCH.
- ⌘ METER SHUT-OFF VALVE & FLOW SWITCH.
- ⌘ MAIN INCOMING SHUT-OFF TAMPER SWITCH.
- ⌘ PROVIDE 120 VOLT CIRCUIT FOR WATER GONG.

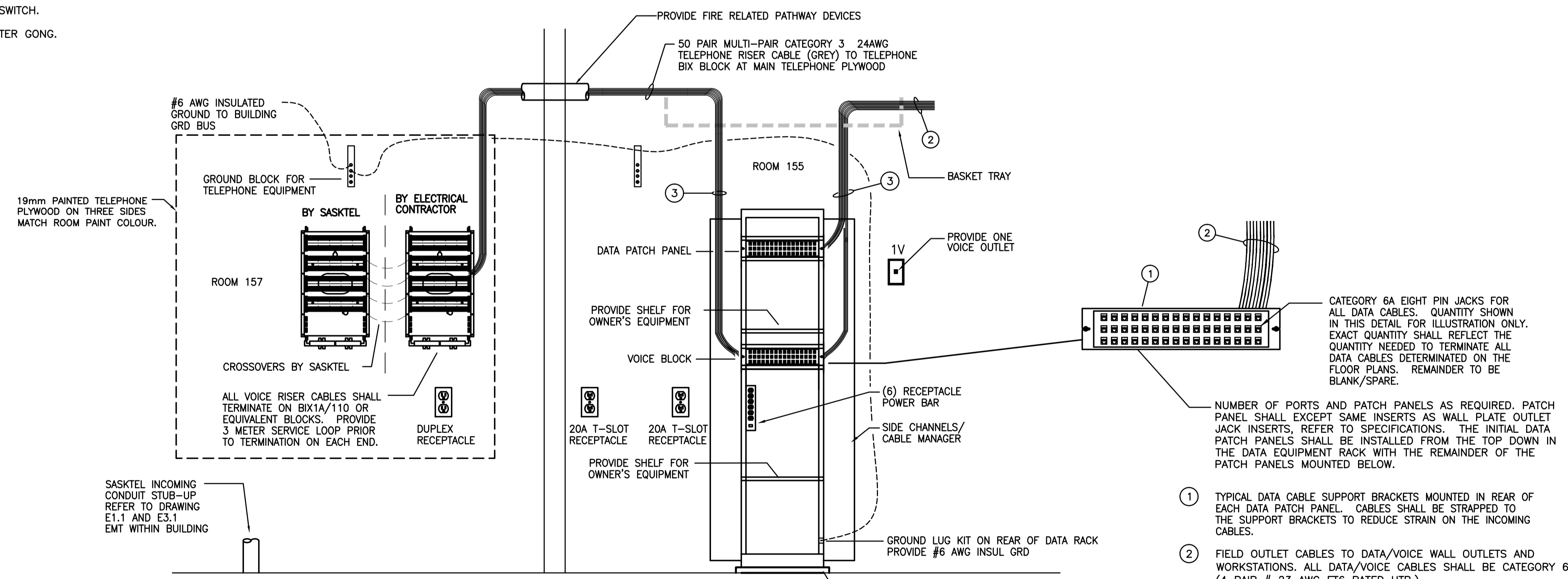

- ① TYPICAL DATA CABLE SUPPORT BRACKETS MOUNTED IN REAR OF EACH DATA PATCH PANEL. CABLES SHALL BE STRAPPED TO THE SUPPORT BRACKETS TO REDUCE STRAIN ON THE INCOMING CABLES.
- ② FIELD OUTLET CABLES TO DATA/VOICE WALL OUTLETS AND WORKSTATIONS. ALL DATA/VOICE CABLES SHALL BE CATEGORY 6A (4 PAIR # 23 AWG FT6 RATED UTP.)
- ③ RUN DATA/VOICE CABLE WITHIN A SLOTTED DUCT CABLE MANAGEMENT SYSTEM EQUIPPED WITH REMOVABLE COVER.

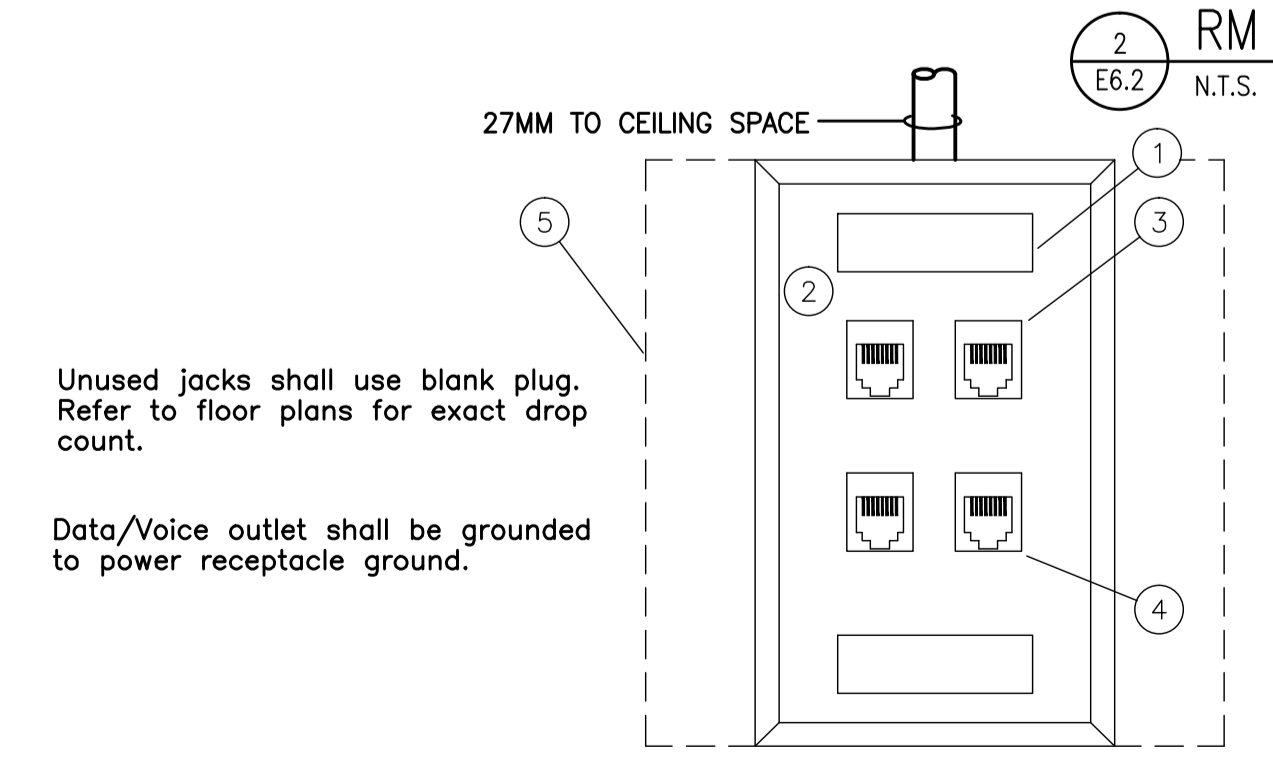

Unused jacks shall use blank plug. Refer to floor plans for exact drop count.  
Data/Voice outlet shall be grounded to power receptacle ground.

ITEM	DESCRIPTION	COLOUR
①	INTEGRATED LABEL	-
②	FACEPLATE	WHITE
③	RJ45 VOICE JACK (8 PIN) (CATEGORY 6A)	WHITE
④	RJ45 DATA JACK CATEGORY 6A	BLUE
⑤	100 x 100mm JUNCTION BOX WITH SINGLE GANG EXTENSION RING	
□	BLANK PLUG	WHITE

**Note:**  
From each data jack run one 4 pair #23 AWG UTP Category 6A loose through ceiling to tray, through tray to patch panel.  
From each telephone jack run one 4 pair #23 AWG UTP Category 6A loose through ceiling to tray, through tray to patch panel.



ASSOCIATION OF PROFESSIONAL ENGINEERS OF SASKATCHEWAN  
CERTIFICATE OF AUTHORIZATION  
RITENBURG & ASSOCIATES LTD.  
NUMBER 52  
PERMISSION TO CONSULT HELD BY:  
DISCIPLINE: ELECTRICAL SASK. REG. NO. 9273 SIGNATURE: [Signature]  
50404

**DO NOT SCALE DRAWINGS**

Revision/Revision	Description/Description	Date/Date
0	ISSUED FOR TENDER	2016-09-12

Project title/Titre du projet  
**NEW MODULAR POLICE BUILDING**  
**AHTAHKAKOOP, SASKATCHEWAN**

Approved by/Approve par  
Designed by/Concept par  
GTK  
Drawn by/Dessine par  
GTK  
Project Manager/Administrateur de Projets  
Architectural and Engineering Resources Manager/  
Ressources Architectural et de Directeur d'Ingénierie  
Client/client

Drawing title/Titre du dessin  
**ELECTRICAL DETAILS**

Project No./No. du projet S-35-2014	Sheet/Feuille E6.2	Revision no./La Révision no. 0
--	-----------------------	-----------------------------------

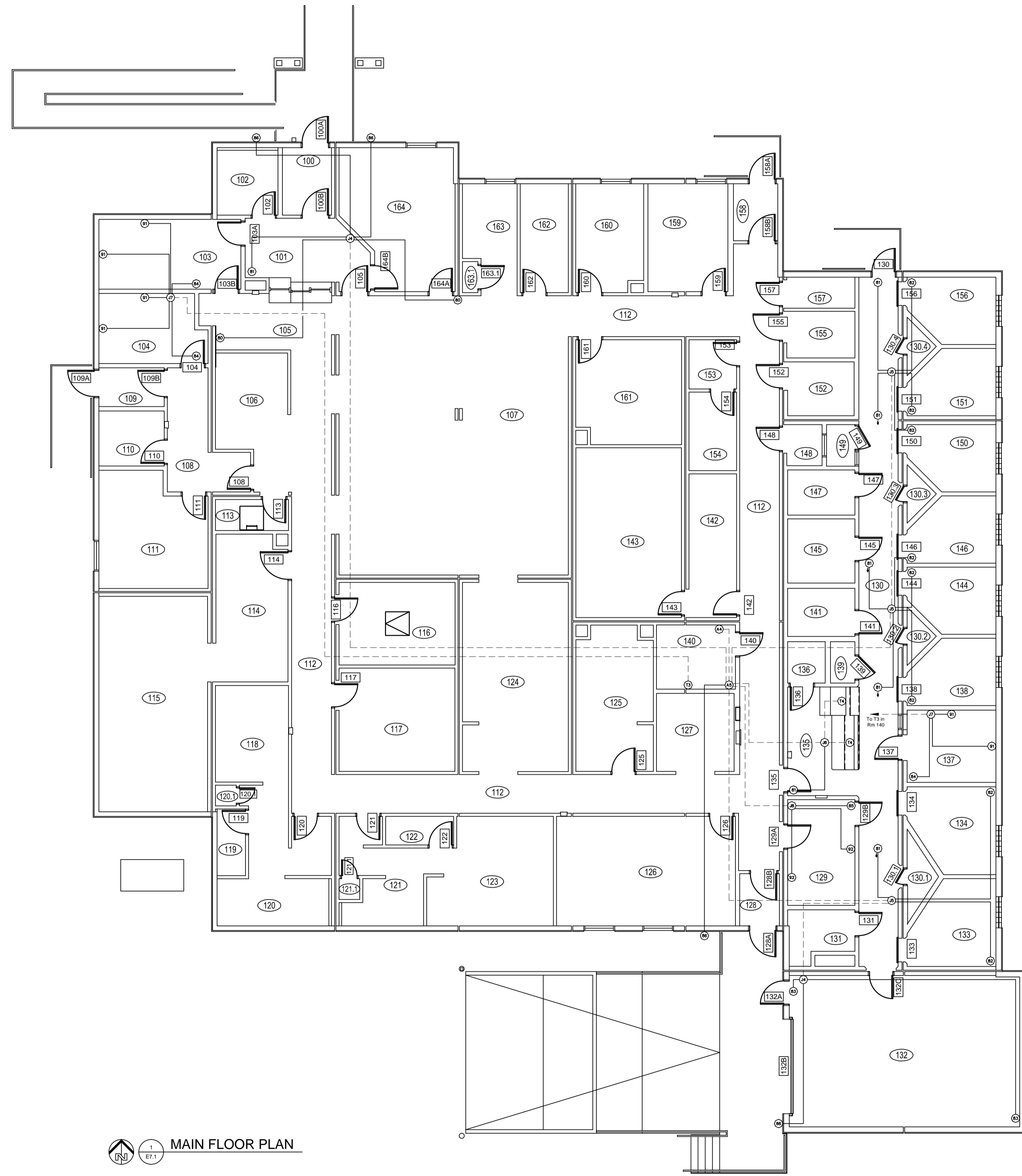

1  
EF.1  
MAIN FLOOR PLAN

**DRAWING LEGEND**  
 — 13mm Conduit unless specified otherwise  
 - - - Conduit sized to fit cables unless specified otherwise (minimum 19mm)

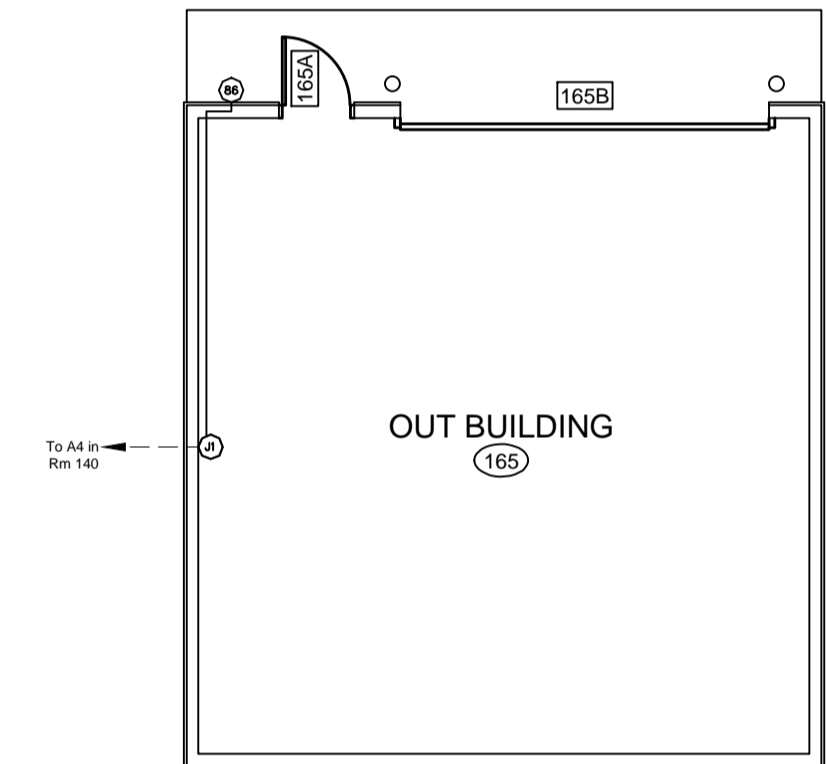

2  
EF.1  
OUT BUILDING FLOOR PLAN

**SEPW Architecture Inc.**  
 101 - 3725 Prairie Street, Regina, SK S4S 0A8 ph: (306) 569-2255  
 102 - 3718 Kiewit Place, Saskatoon, SK S7P 0A6 ph: (306) 653-6457  
 website: www.sepw.ca

**Ritenburg & Associates Ltd**  
 Consulting Electrical Engineers  
 #200-2222 Albert Street, Regina, SK S4P 2V2  
 P: (306) 569-1303 F: (306) 569-1307  
 EEE: ra@ritenburg.com



ASSOCIATION OF PROFESSIONAL ENGINEERS  
 OF SASKATCHEWAN  
 CERTIFICATE OF AUTHORIZATION  
 RITENBURG & ASSOCIATES LTD.  
 NUMBER 52  
 PERMISSION TO CONSULT HELD BY:  
 DISCIPLINE SASK. REG. NO. SIGNATURE  
 ELECTRICAL 9273  
 50404

Revision/	Description/Description	Date/Date
0	ISSUED FOR TENDER	2016-08-12
Client/client		
Project title/Titre du projet		
NEW MODULAR POLICE BUILDING AHTAHKAKOOP, SASKATCHEWAN		
Approved by/Approve par SBK		
Designed by/Concept par KAD		
Drawn by/Dessine par KAD		
Project Manager/Administrateur de Projets		
Architectural and Engineering Resources Manager/ Ressources Architectural et de Directeur d'Ingénierie		
Client/client		
Drawing title/Titre du dessin		
CCTV-ALARM SYSTEMS AND ACCESS CONTROL - AV CONDUIT ROUGH-IN PLAN		
Project No./No. du projet	Sheet/Feuille	Revision no./ La Révision no.
S-35-2014	E7.1	0



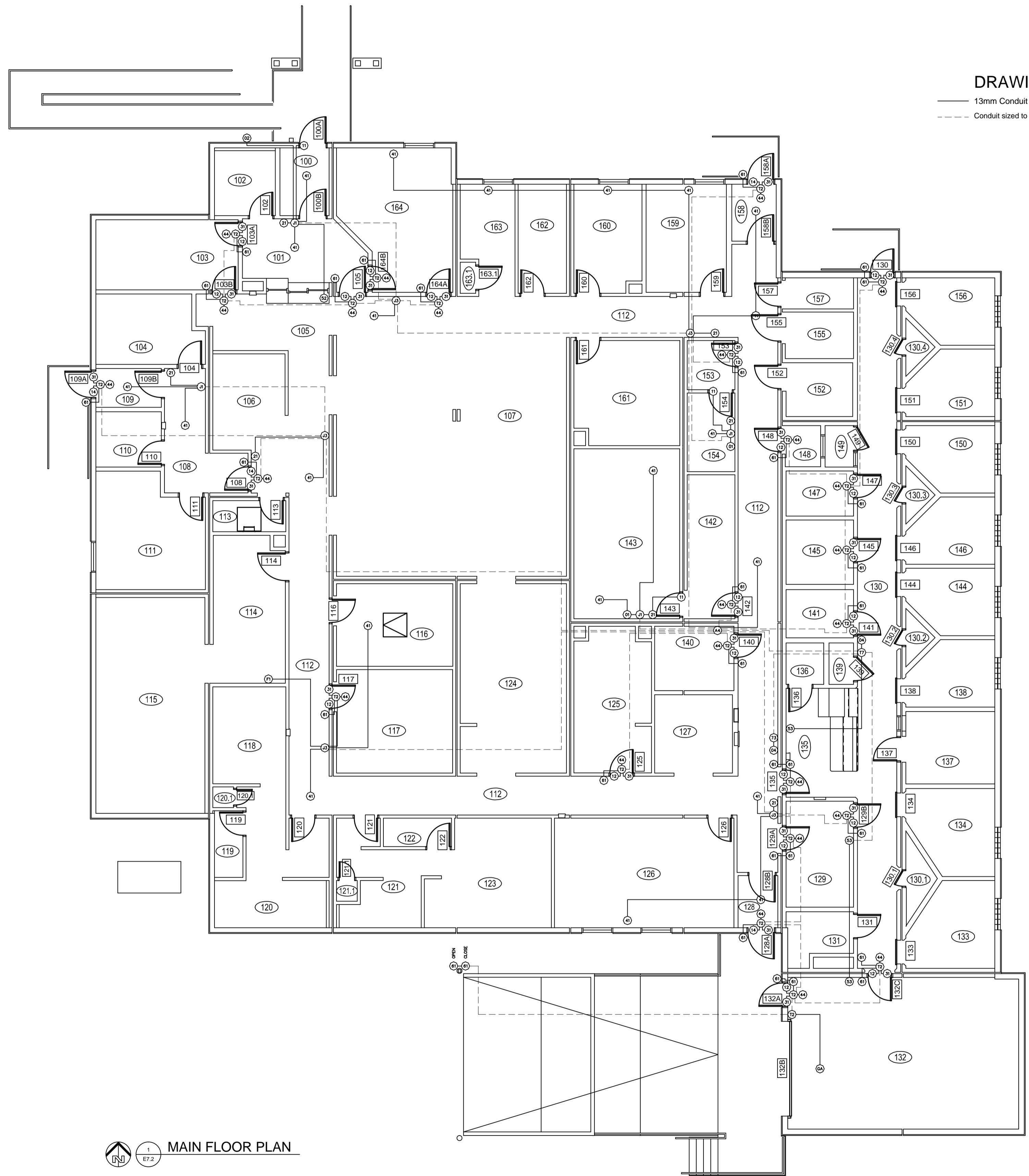

1  
E7.2  
MAIN FLOOR PLAN

**DRAWING LEGEND**

- 13mm Conduit unless specified otherwise
- - - Conduit sized to fit cables unless specified otherwise (minimum 19mm)

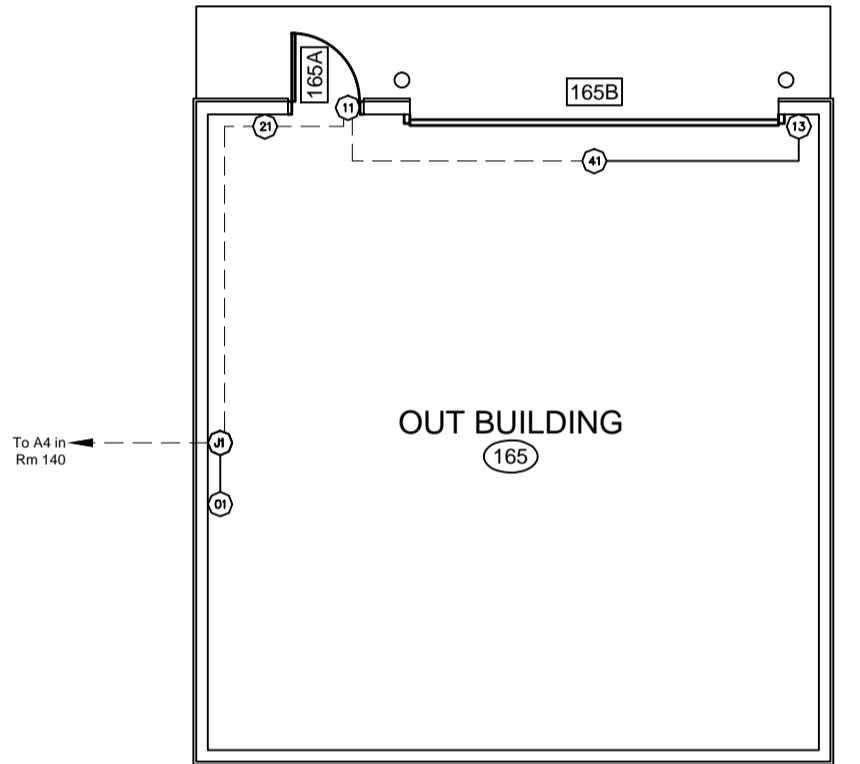

2  
E7.2  
OUT BUILDING FLOOR PLAN



100 - 3725 Prairie Street, Regina, SK S4S 0A8 ph: (306) 569-2255  
 102 - 3718 Kiewit Place, Saskatoon, SK S7P 5A6 ph: (306) 653-6457  
 website: www.sepw.ca



#200-2222 Albert Street, Regina, SK S4P 2V2  
 P: (306) 569-1303 F: (306) 569-1307  
 EER: ra@ritenburg.com



ASSOCIATION OF PROFESSIONAL ENGINEERS  
 OF SASKATCHEWAN  
 CERTIFICATE OF AUTHORIZATION  
 RITENBURG & ASSOCIATES LTD.  
 NUMBER 52  
 PERMISSION TO CONSULT HELD BY:  
 DISCIPLINE SASK. REG. NO. SIGNATURE  
 ELECTRICAL 9273  
 50404

Revision/	Description/Description	Date/Date
0	ISSUED FOR TENDER	2016-09-12

Client/client

Project title/Titre du projet

**NEW MODULAR POLICE BUILDING**  
**AHTAHKAKOOP, SASKATCHEWAN**

Approved by/Approve par  
 SBK  
 Designed by/Concept par  
 KAD  
 Drawn by/Dessine par  
 KAD  
 Project Manager/Administrateur de Projets

Architectural and Engineering Resources Manager/  
 Ressources Architectural et de Directeur d'ingénierie

Client/client

Drawing title/Titre du dessin

**CCTV-ALARM SYSTEMS AND**  
**ACCESS CONTROL - EAC & IDS**  
**CONDUIT ROUGH-IN PLAN**

Project No./No. du projet	Sheet/Feuille	Revision no./La Révision no.
S-35-2014	E7.2	0



Detail Drawing  
ACCESS CONTROL - ELEVATION OF SINGLE DOOR  
WITH DOOR CONTACT, WALL MOUNTED READER  
AND ELECTRIC STRIKE (PANIC HARDWARE)

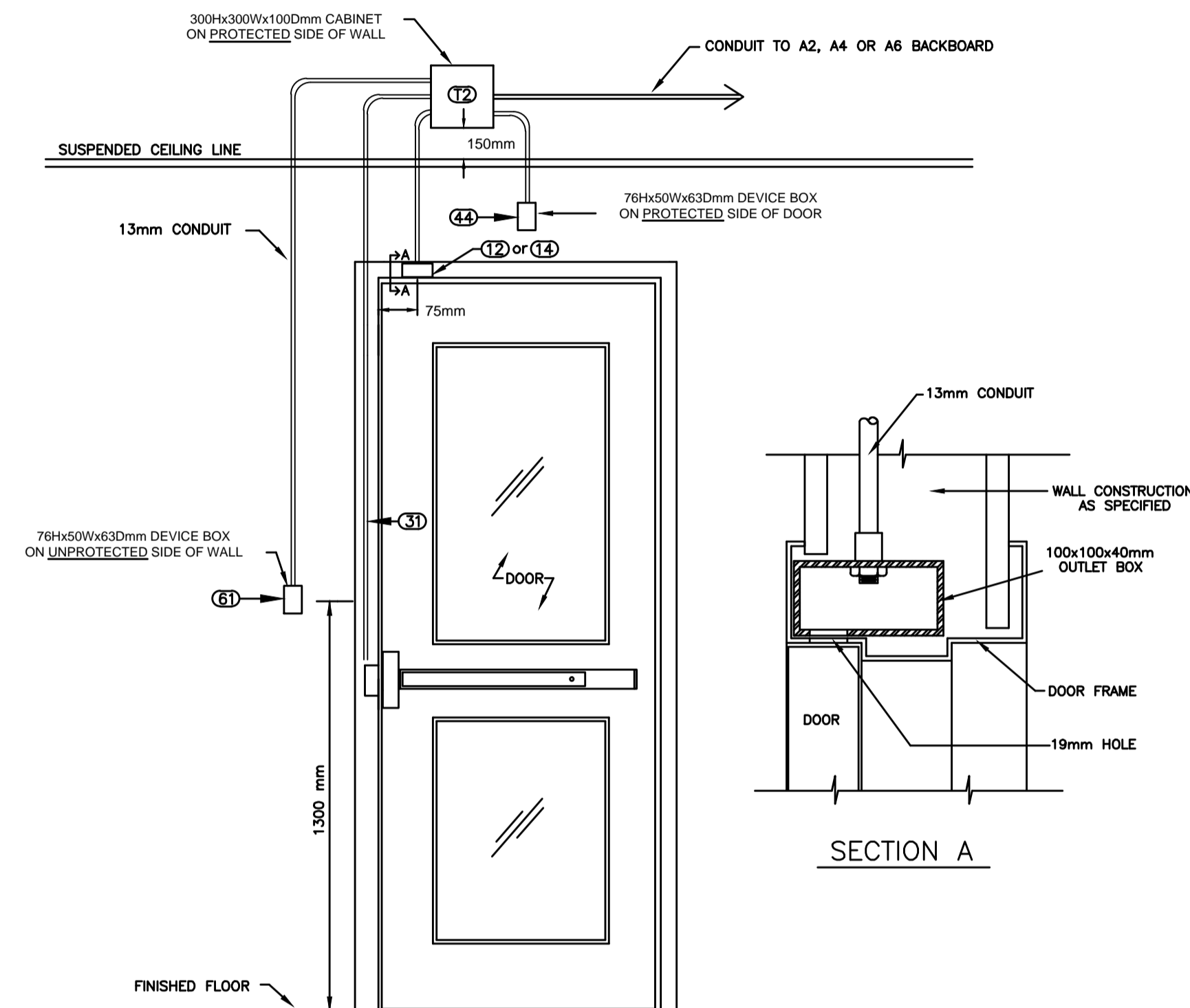

ELEVATION

NOTES:

- CONDUIT CONNECTOR TO BE MOUNTED AND FASTENED TO OUTLET BOX BY DOOR FRAME FABRICATOR.
- OUTLET BOX TO BE SPOT WELDED IN PLACE BY DOOR FRAME FABRICATOR.
- DRILL A 19MM HOLE AT 75MM (CENTER POINT) FROM THE EDGE OF THE DOOR CASING TO ALLOW FOR DOOR SWITCH INSTALLATION AND ACCESS TO WIRING.

SCALE: N.T.S.

File: Access Control - Single Door, wall mount reader & electric strike as of 20yy-mm-dd.dwg

Detail Drawing  
ACCESS CONTROL - ELEVATION OF SINGLE DOOR  
WITH DOOR CONTACT, WALL MOUNTED READER  
AND ELECTRIC STRIKE

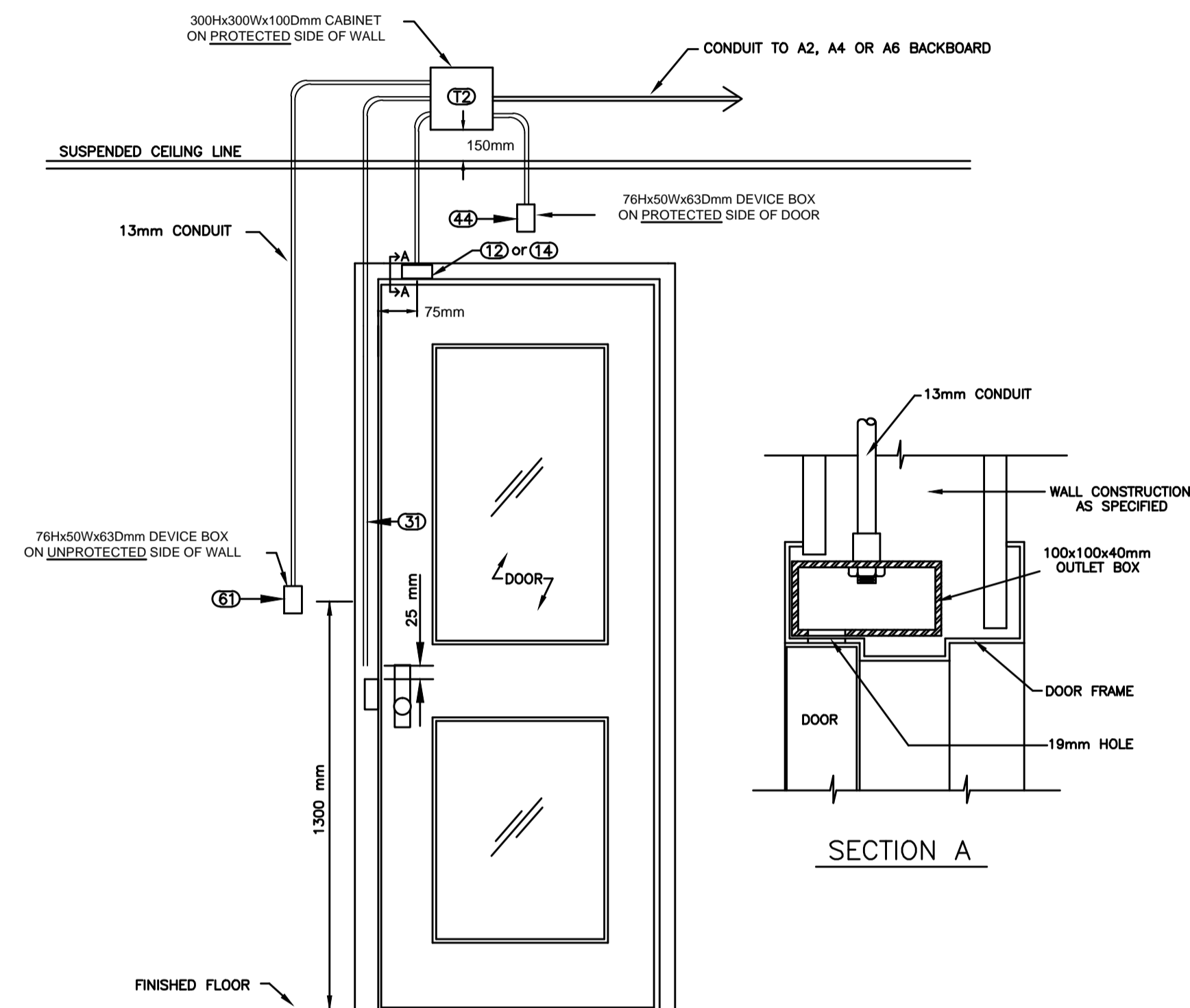

ELEVATION

NOTES:

- CONDUIT CONNECTOR TO BE MOUNTED AND FASTENED TO OUTLET BOX BY DOOR FRAME FABRICATOR.
- OUTLET BOX TO BE SPOT WELDED IN PLACE BY DOOR FRAME FABRICATOR.
- DRILL A 19MM HOLE AT 75MM (CENTER POINT) FROM THE EDGE OF THE DOOR CASING TO ALLOW FOR DOOR SWITCH INSTALLATION AND ACCESS TO WIRING.

SCALE: N.T.S.

File: Access Control - Single Door, wall mount reader & electric strike as of 20yy-mm-dd.dwg



ASSOCIATION OF PROFESSIONAL ENGINEERS  
OF SASKATCHEWAN  
CERTIFICATE OF AUTHORIZATION  
RITENBURG & ASSOCIATES LTD.  
NUMBER 52  
PERMISSION TO CONSULT HELD BY:  
DISCIPLINE: ELECTRICAL, REG. NO.: 9273, SIGNATURE: [Signature], 50404

Revision/	Description/Description	Date/Date
0	ISSUED FOR TENDER	2016-08-12

Project title/Titre du projet

NEW MODULAR POLICE BUILDING  
AHTAHKAKOOP, SASKATCHEWAN

Approved by/Approve par  
SBK

Designed by/Concept par  
KAD

Drawn by/Dessine par  
KAD

Project Manager/Administrateur de Projets

Architectural and Engineering Resources Manager/  
Ressources Architectural et de Directeur d'Ingénierie

Client/client

Drawing title/Titre du dessin

CCTV-ALARM SYSTEMS AND  
ACCESS CONTROL DETAILS

Project No./No. du projet	Sheet/Feuille	Revision no./La Révision no.
S-35-2014	E7.3	0

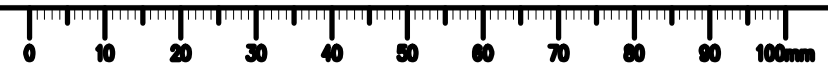

Detail Drawing  
**PROTECTED DOOR - ELEVATION OF SINGLE DOOR WITH DOOR CONTACT**

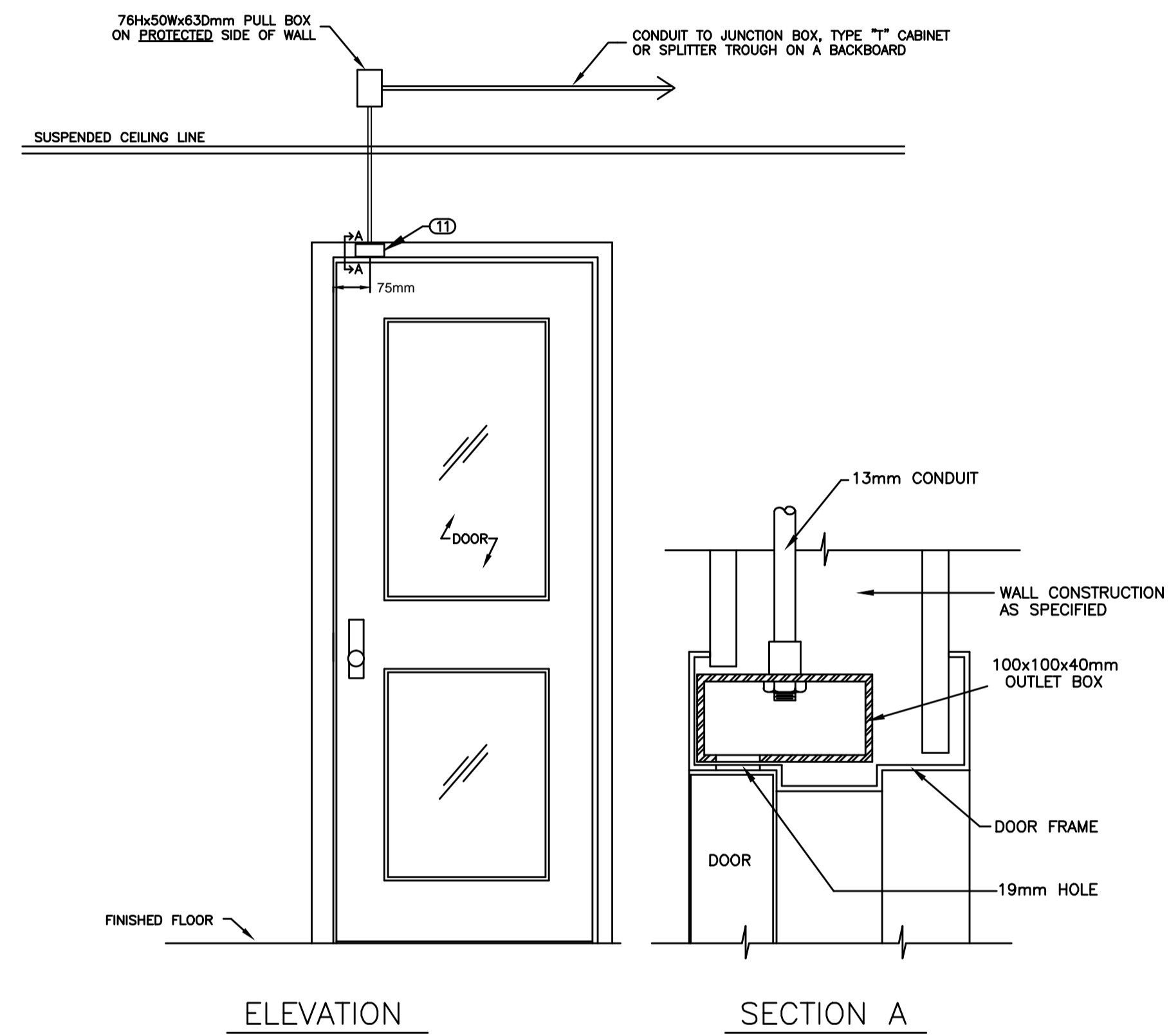

**NOTES:**

CONDUIT CONNECTOR TO BE MOUNTED AND FASTENED TO THE OUTLET BOX BY DOOR FRAME FABRICATOR.

OUTLET BOX TO BE SPOT WELDED IN PLACE BY DOOR FRAME FABRICATOR.

DRILL A 19MM HOLE AT 75MM (CENTER POINT) FROM THE EDGE OF THE DOOR CASING TO ALLOW FOR DOOR SWITCH INSTALLATION AND ACCESS TO WIRING.

SCALE: N.T.S.

File: Data\ACAD\Detail Drawings\Protected Door - Elevation of Single Door as of 20yy-mm-dd.dwg

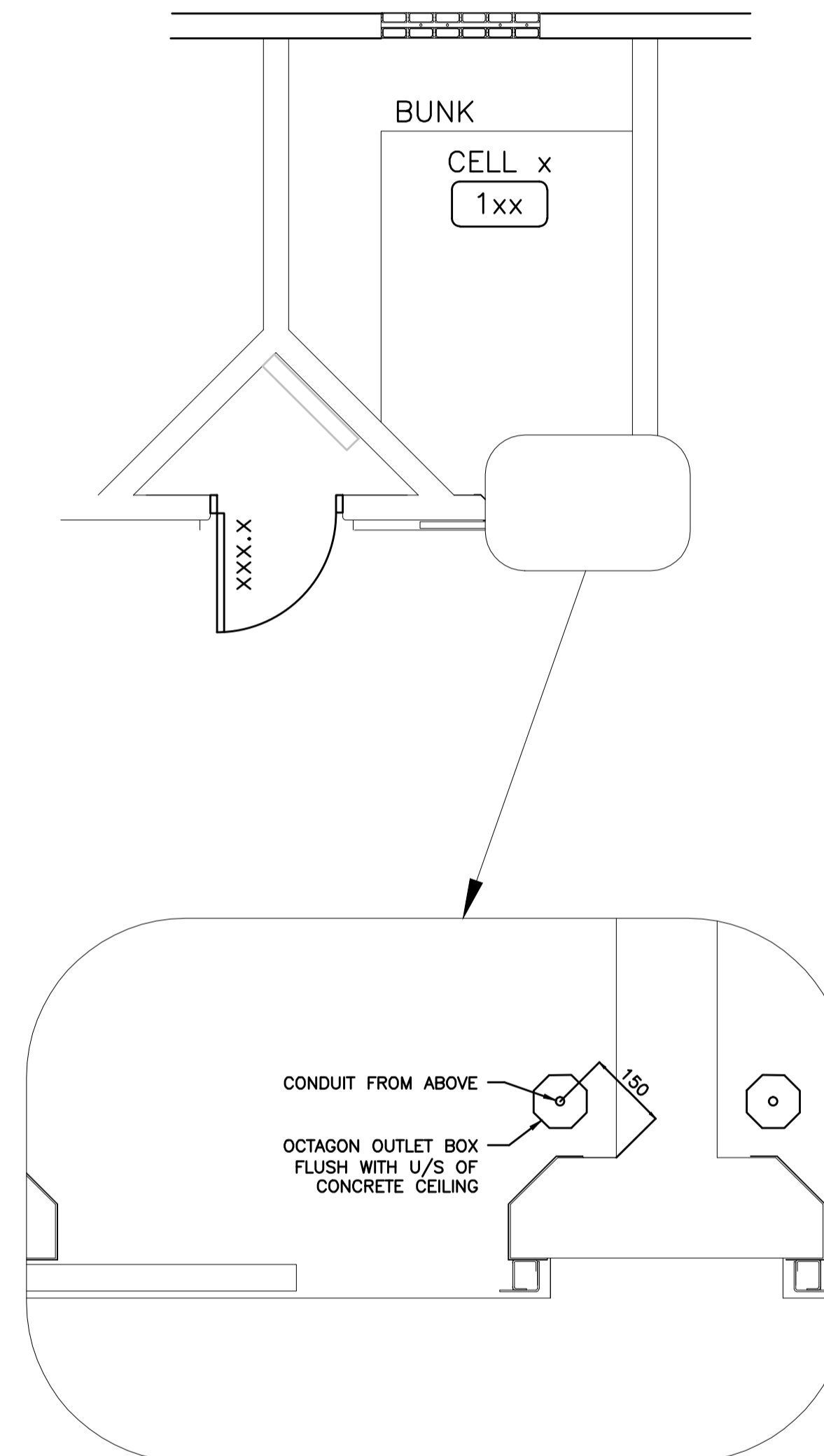

1  
E7.4  
OCTAGON BOX FOR CORNER MOUNT DOME CAMERA  
N.T.S.

**SEPW Architecture Inc.**  
 100 - 3725 Prairie Street, Regina, SK S4S 0A8 ph: (306) 569-2225  
 102 - 3718 Keweenaw Place, Saskatoon, SK S7P 0A6 ph: (306) 652-6457  
 website: www.sepw.ca

**Ritenburg & Associates Ltd**  
 Consulting Electrical Engineers  
 #200-2222 Albert Street, Regina, SK S4P 2V2  
 P: (306) 569-1303 F: (306) 569-1307  
 EEE: ra@ritenburg.com



ASSOCIATION OF PROFESSIONAL ENGINEERS OF SASKATCHEWAN  
 CERTIFICATE OF AUTHORIZATION  
 RITENBURG & ASSOCIATES LTD.  
 NUMBER 52

PERMISSION TO CONSULT HELD BY:  
 DISCIPLINE SASK. REG. NO. SIGNATURE  
 ELECTRICAL 9273  
 50404

Revision/	Description/Description	Date/Date
0	ISSUED FOR TENDER	2016-08-12

Client/client

Project title/Titre du projet

**NEW MODULAR POLICE BUILDING  
 AHTAHKAKOOP, SASKATCHEWAN**

Approved by/Approve par  
 SBK

Designed by/Concept par  
 KAD

Drawn by/Dessine par  
 KAD

Project Manager/Administrateur de Projets

Architectural and Engineering Resources Manager/  
 Ressources Architectural et de Directeur d'Ingénierie

Client/client

Drawing title/Titre du dessin

**CCTV-ALARM SYSTEMS AND  
 ACCESS CONTROL DETAILS AND  
 CORNER MOUNT DOME CAMERA**

Project No./No. du projet	Sheet/Feuille	Revision no./La Révision no.
S-35-2014	E7.4	0



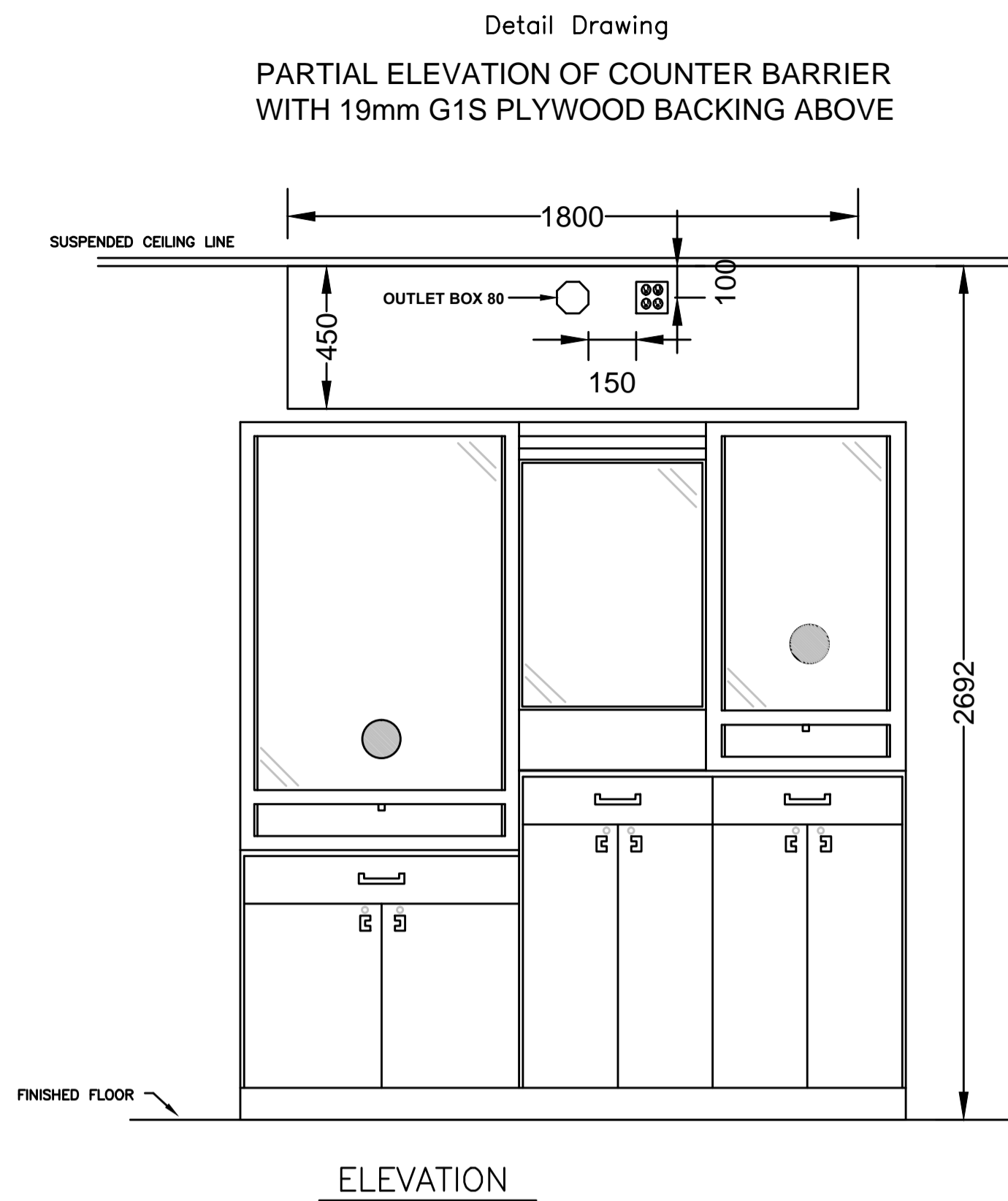
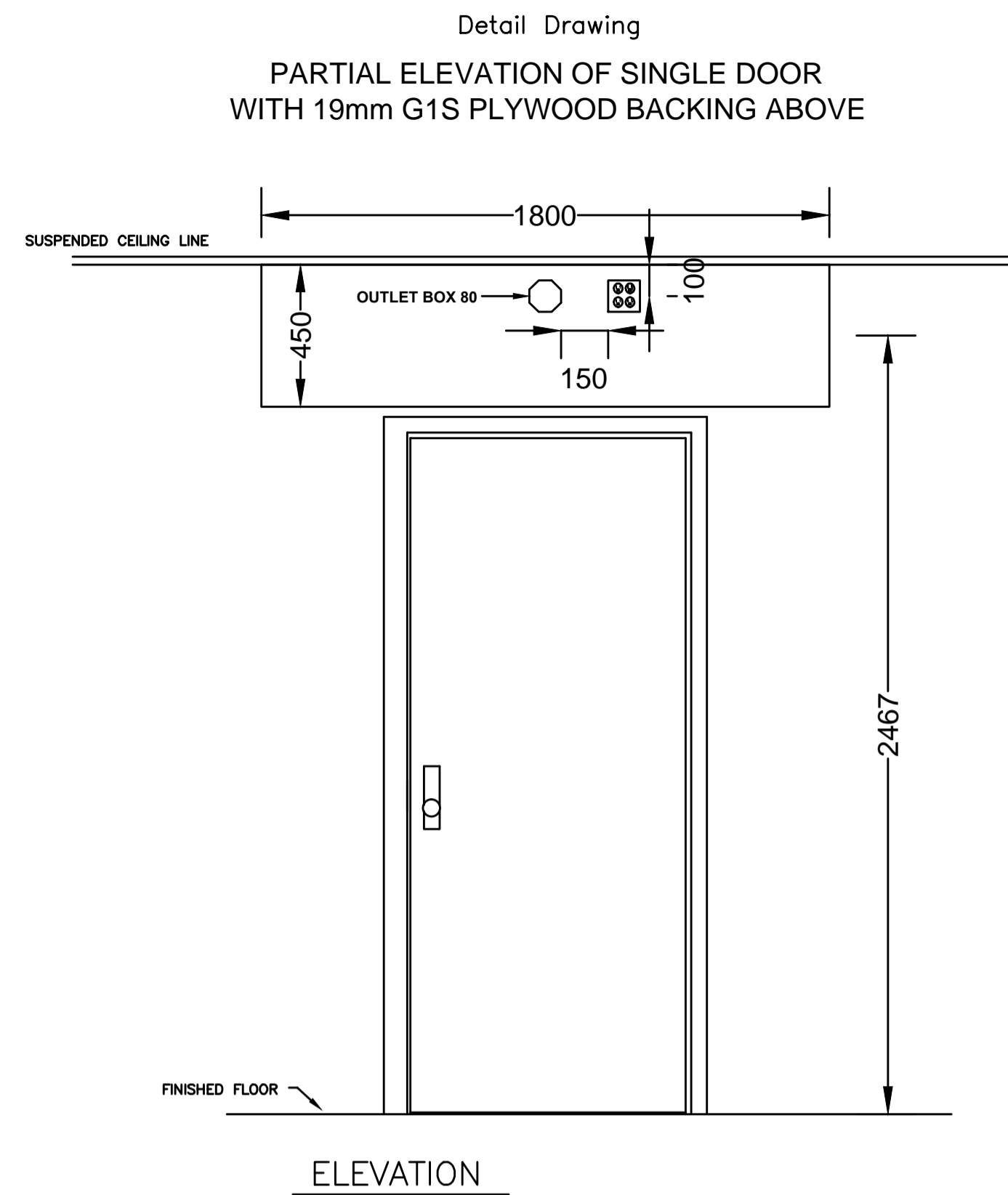

Detail Drawing  
SCHEMATIC - CELL BLOCK RIOT ALARM

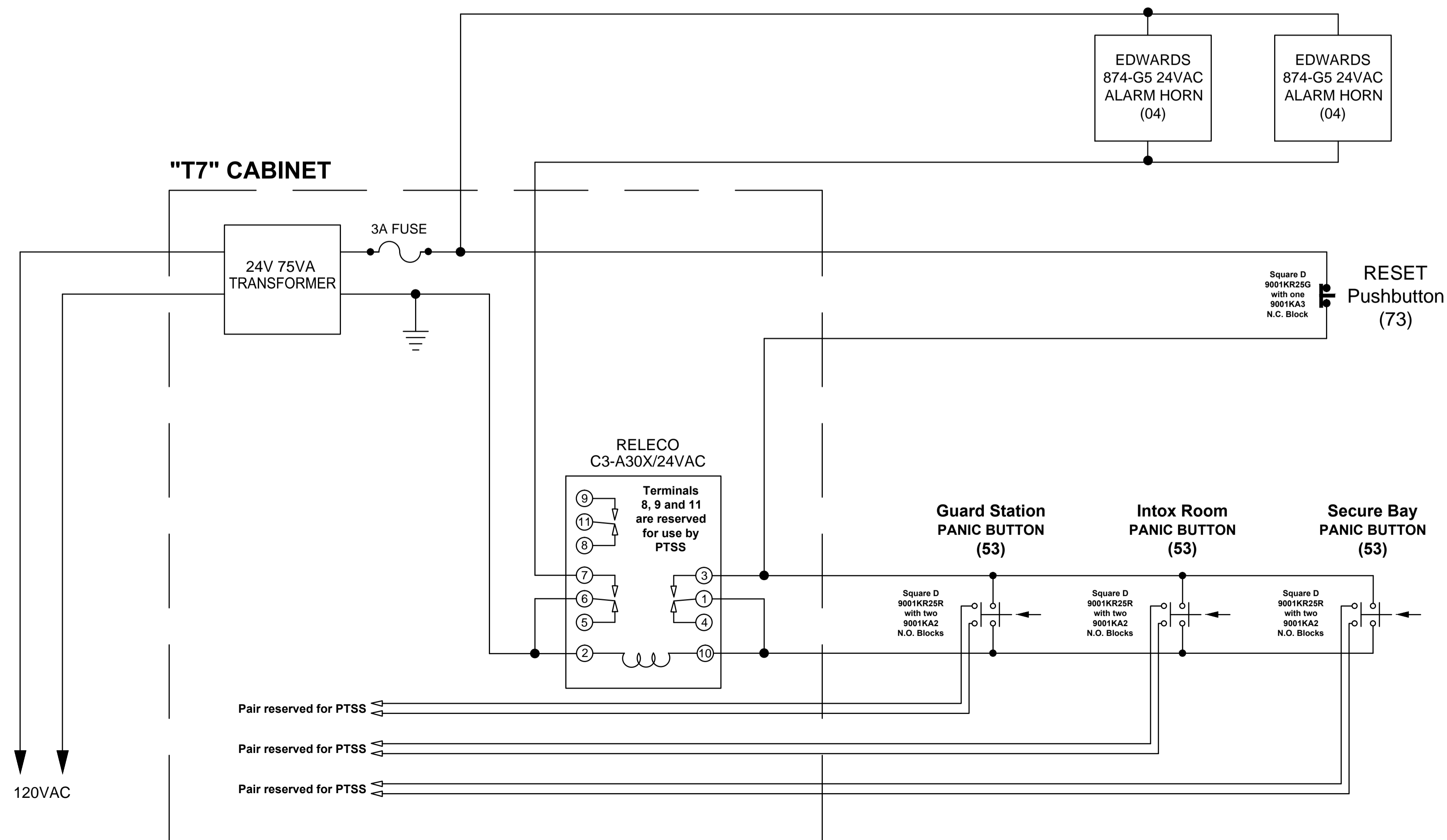

**SEPW Architecture Inc.**  
 100 - 3725 Prairie Street, Regina, SK S4S 0A8 ph: (306) 569-2255  
 102 - 3718 Kiewit Place, Saskatoon, SK S7P 0A6 ph: (306) 653-6457  
 website: www.sepw.ca

**Ritenburg & Associates Ltd.**  
 Consulting Electrical Engineers  
 #200-2222 Albert Street, Regina, SK S4P 2V2  
 P: (306) 569-1303 F: (306) 569-1307  
 EEE: raa@ritenburg.com



ASSOCIATION OF PROFESSIONAL ENGINEERS  
 OF SASKATCHEWAN  
 CERTIFICATE OF AUTHORIZATION  
 RITENBURG & ASSOCIATES LTD.  
 NUMBER 52  
 PERMISSION TO CONSULT HELD BY:  
 DISCIPLINE SASK. REG. No. SIGNATURE  
 ELECTRICAL 9273  
 50404

Revision/	Description/Description	Date/Date
0	ISSUED FOR TENDER	2016-08-12

Client/client

Project title/Titre du projet

**NEW MODULAR POLICE BUILDING**  
**AHTAHKAKOOP, SASKATCHEWAN**

Approved by/Approve par  
 SBK

Designed by/Concept par  
 KAD

Drawn by/Dessine par  
 KAD

Project Manager/Administrateur de Projets

Architectural and Engineering Resources Manager/  
 Ressources Architectural et de Directeur d'Ingénierie

Client/client

Drawing title/Titre du dessin

**CCTV-ALARM SYSTEMS AND  
 ACCESS CONTROL DETAILS  
 AND SCHEMATIC DETAIL**

Project No./No. du projet	Sheet/Feuille	Revision no./La Révision no.
S-35-2014	E7.5	0