

ROOF SCHEDULE (CONT'D)	
R7 TPO ROOFING 11mm OSB 200mm RIGID INSULATION (RSI 8.5) VAPOUR RETARDER 16mm T&G PLYWOOD SHEATHING 38x WOOD BATTENS @ 406mm o.c. (SLOPED) WOOD ROOF JOISTS (SEE STRUCT.) 2 LAYERS 16mm TYPE 'X' GYPSUM BOARD 19mm G1S (ROOM SIDE) FIRE RETARDANT PLYWOOD FRR - STC -	
NOTES: JOINTS BETWEEN SHEATHING MATERIALS TO BE STAGGERED. ALL MATERIALS TO BE SCREWED TOGETHER. TO MINIMIZE GAPS, INSTALL CEILING GYPSUM BOARD AND PLYWOOD FIRST, THEN THE WALLS.	
R8 TPO ROOFING 11mm OSB 200mm RIGID INSULATION (RSI 8.5) VAPOUR RETARDER 16mm T&G PLYWOOD SHEATHING 38x WOOD BATTENS @ 406mm o.c. (SLOPED) WOOD ROOF JOISTS (SEE STRUCT.) 2 LAYERS 16mm TYPE 'X' GYPSUM BOARD SUSPENDED T-BAR SYSTEM 19mm G1S (ROOM SIDE) FIRE RETARDANT PLYWOOD PANELS 19mm x 64mm WOOD BATTENS, FINISHED TO MATCH PLYWOOD PANELS. SECURE BATTENS TO PANELS OVER T-BAR GRID WITH SECURITY SCREWS FRR - STC -	
NOTES: JOINTS BETWEEN SHEATHING MATERIALS TO BE STAGGERED. ALL MATERIALS TO BE SCREWED TOGETHER. TO MINIMIZE GAPS, INSTALL CEILING GYPSUM BOARD AND PLYWOOD FIRST, THEN THE WALLS.	
R9 TPO ROOFING 11mm OSB 200mm RIGID INSULATION (RSI 8.5) VAPOUR RETARDER 16mm T&G PLYWOOD SHEATHING 38x WOOD BATTENS @ 406mm o.c. (SLOPED) WOOD ROOF JOISTS (SEE STRUCT.) 2 LAYERS 16mm TYPE 'X' GYPSUM BOARD 19mm G1S (ROOM SIDE) FIRE RETARDANT PLYWOOD ACOUSTIC PANEL TYPE 1 (VINYL) FRR - STC -	
NOTES: JOINTS BETWEEN SHEATHING MATERIALS TO BE STAGGERED. ALL MATERIALS TO BE SCREWED TOGETHER. TO MINIMIZE GAPS, INSTALL CEILING GYPSUM BOARD AND PLYWOOD FIRST, THEN THE WALLS.	
R10 TPO ROOFING 11mm OSB 200mm RIGID INSULATION (RSI 8.5) VAPOUR RETARDER 16mm T&G PLYWOOD SHEATHING 38x WOOD BATTENS @ 406mm o.c. (SLOPED) WOOD ROOF JOISTS (SEE STRUCT.) 2 LAYERS 16mm TYPE 'X' GYPSUM BOARD 19mm G1S (ROOM SIDE) FIRE RETARDANT PLYWOOD STAINLESS STEEL PANELS FRR - STC -	
NOTES: JOINTS BETWEEN SHEATHING MATERIALS TO BE STAGGERED. ALL MATERIALS TO BE SCREWED TOGETHER. TO MINIMIZE GAPS, INSTALL CEILING GYPSUM BOARD AND PLYWOOD FIRST, THEN THE WALLS.	
R11 PREFINISHED METAL ROOFING ROOF UNDERLAYMENT MEMBRANE 13mm PLYWOOD SHEATHING c/w METAL H-CLIPS WOOD TRUSSES (SEE STRUCT.) LOOSE FILL INSUL (RSI 7.0) POLYETHYLENE VAPOUR BARRIER 12mm OSB SHEATHING FRR - STC -	
NOTES:	
R12 TPO ROOFING 11mm OSB 200mm RIGID INSULATION (RSI 8.5) VAPOUR RETARDER 16mm T&G PLYWOOD SHEATHING 38x WOOD BATTENS @ 406mm o.c. (SLOPED) WOOD ROOF JOISTS (SEE STRUCT.) 16mm TYPE 'X' GYPSUM BOARD SUSPENDED 16mm TYPE 'X' GYPSUM BOARD AND WOOD FRAMING FRR - STC -	
NOTES:	

DOOR TYPES

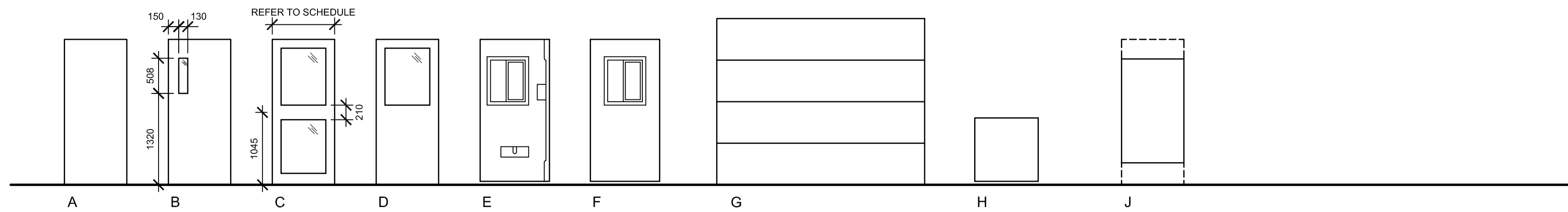

FRAME TYPES

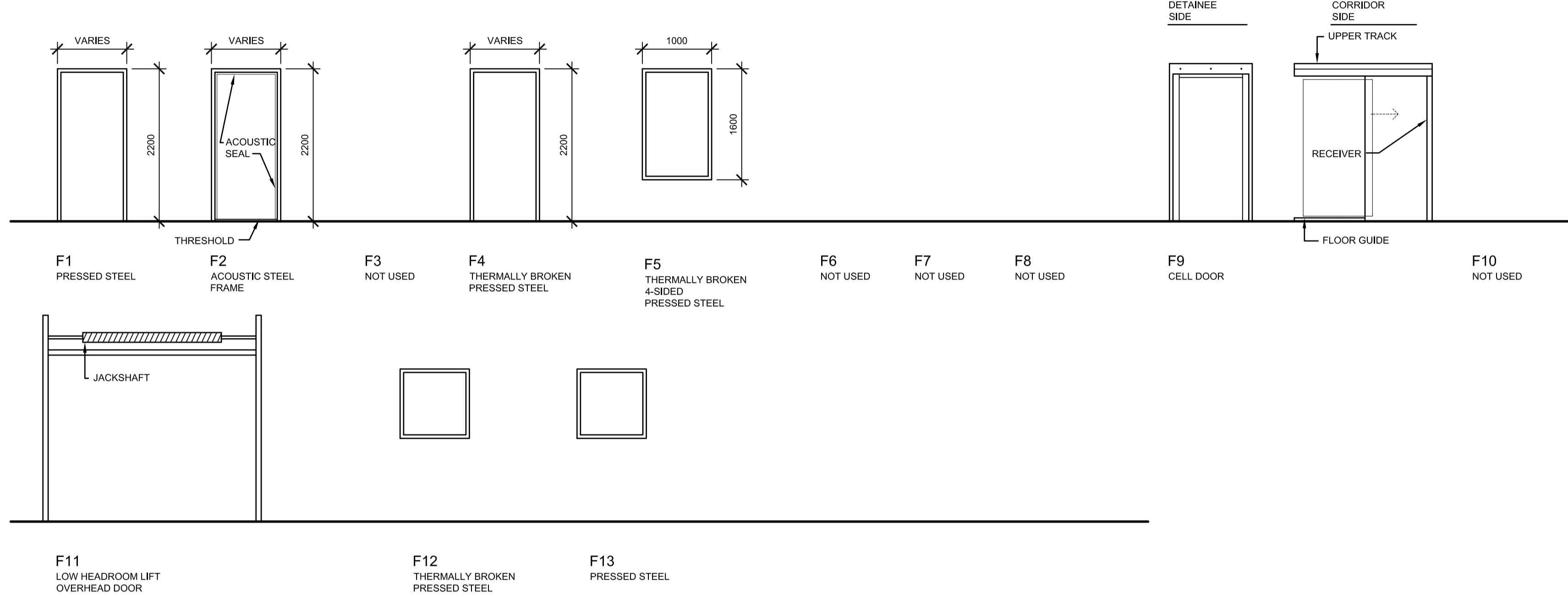

WINDOW TYPES

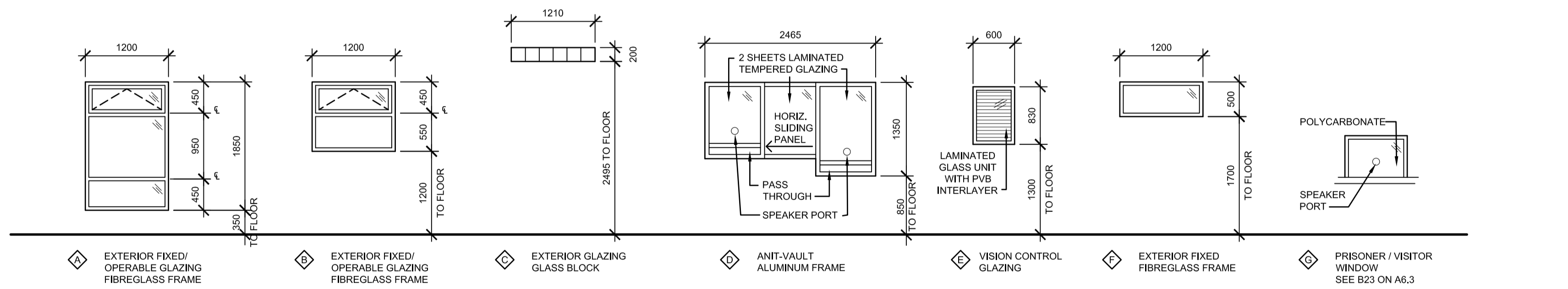

PRELIMINARY
NOT FOR CONSTRUCTION



DO NOT SCALE DRAWINGS

Revision/	Description/Description	Date/Date
5		
4		
3		
2		
1		
0	ISSUED FOR TENDER	16/08/12

Client/client

Project title/Titre du projet
**NEW MODULAR POLICE BUILDING
AHTAHKAKOOP, SASKATCHEWAN**

Approved by/Approve par

Designed by/Concept par
JLW

Drawn by/Dessine par
JMM

Project Manager/Administrateur de Projets

Architectural and Engineering Resources Manager/
Ressources Architectural et de Directeur d'ingénierie

Client/client

Drawing title/Titre du dessin
**CONSTRUCTION ASSEMBLY
SCHEDULES
DOOR, FRAME AND WINDOW TYPE
SCHEDULES**

Project No./No. du projet	Sheet/Feuille	Revision no./La Révision no.
S-35-2014	A0.3	0

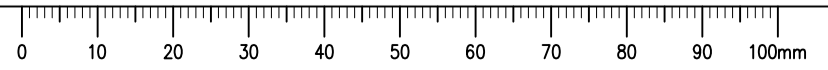

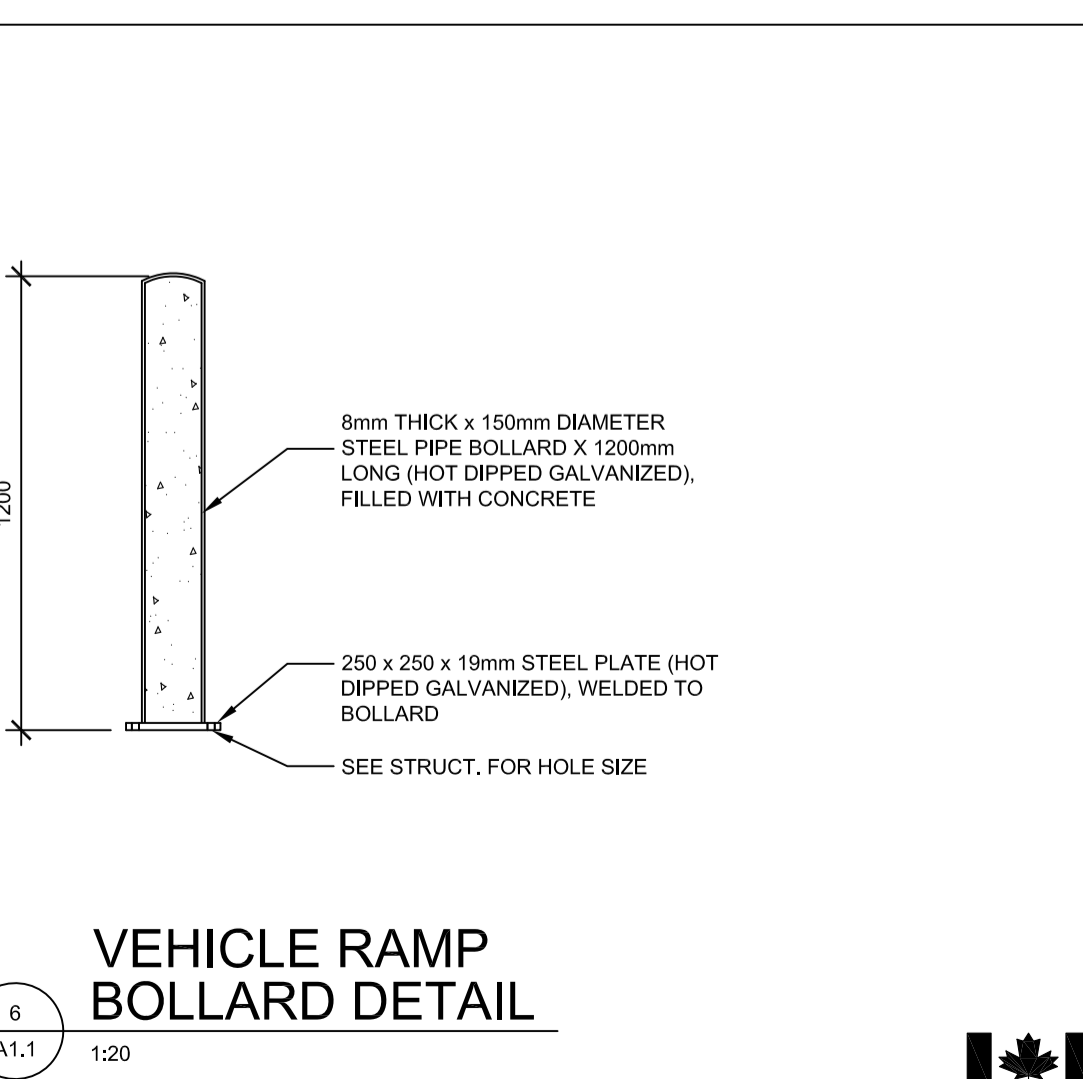
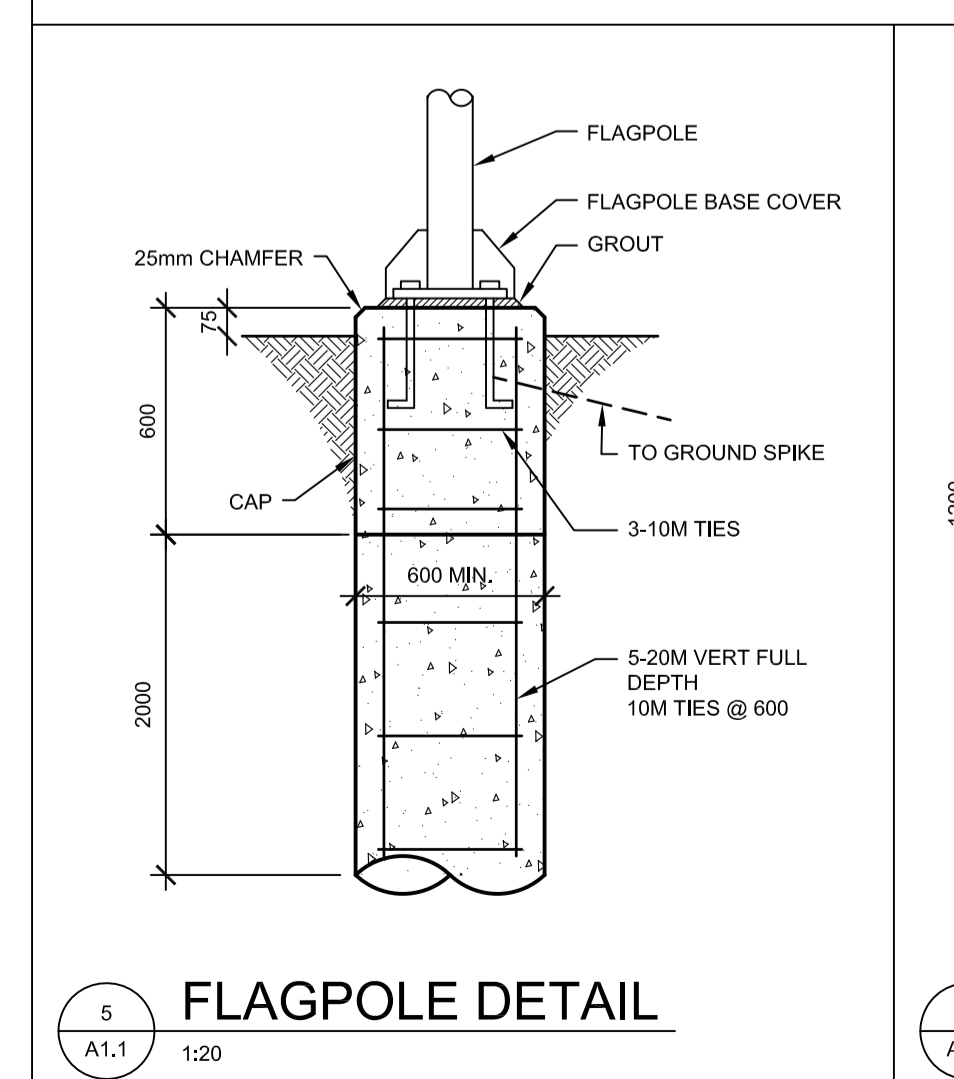
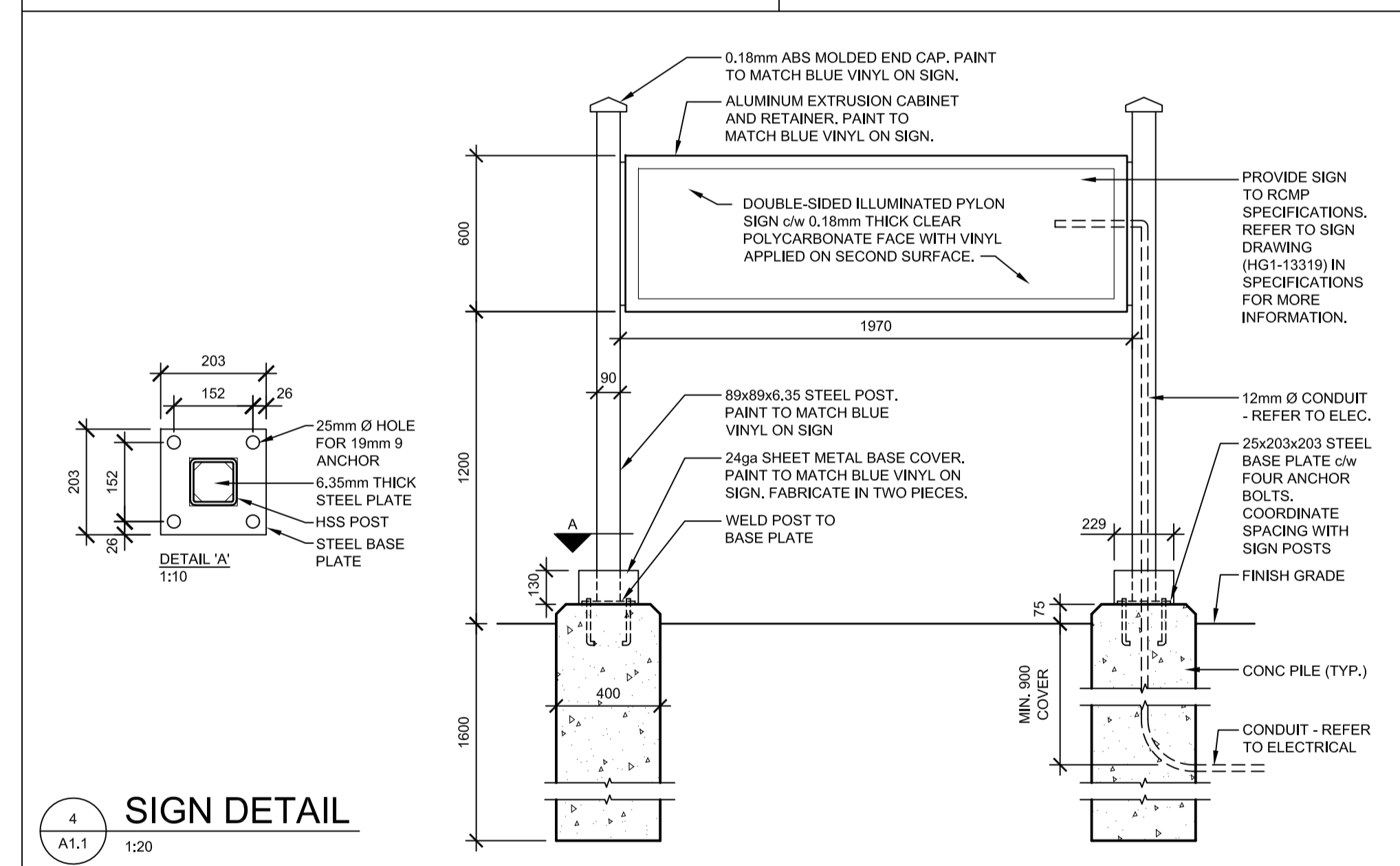
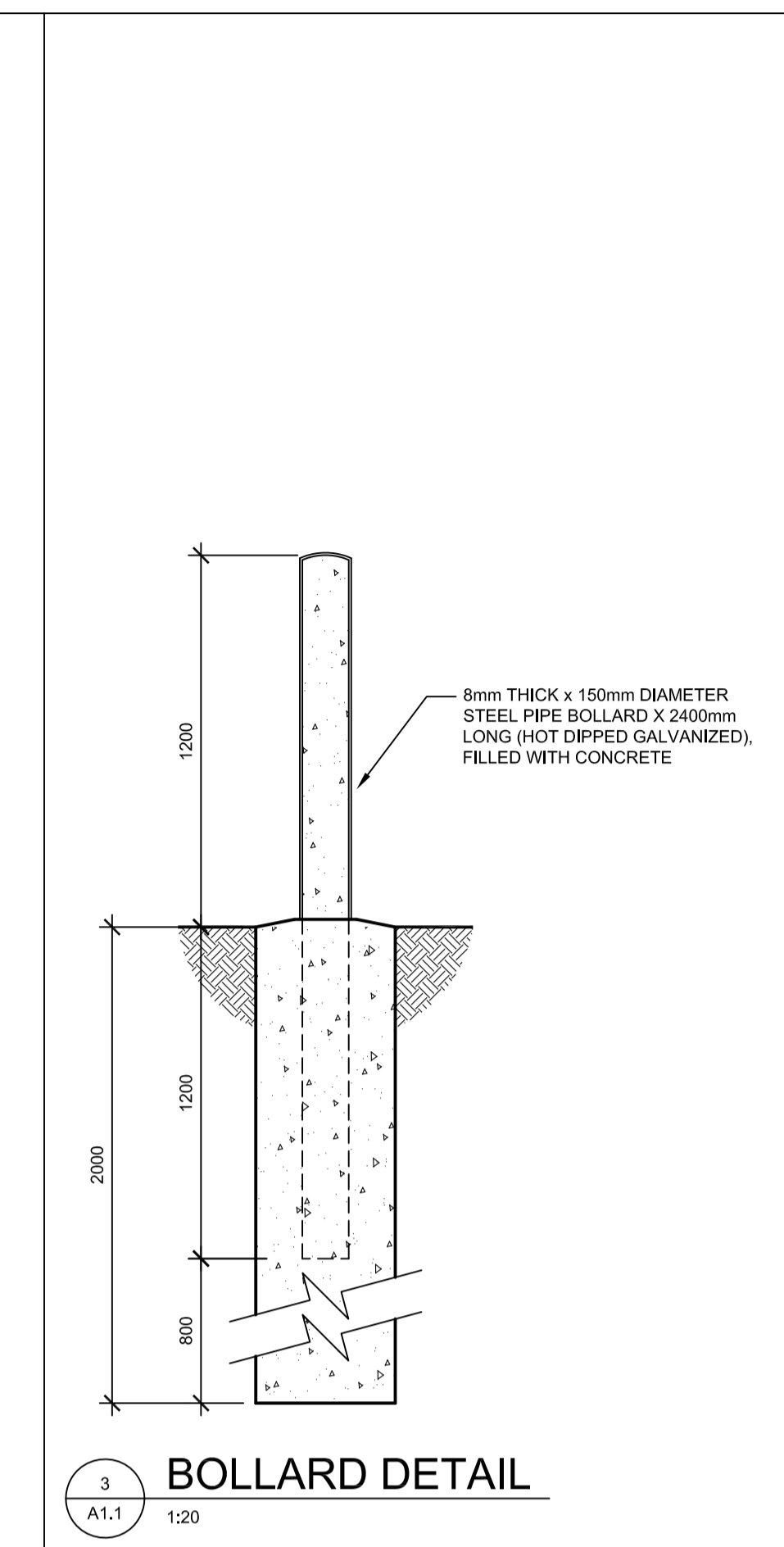
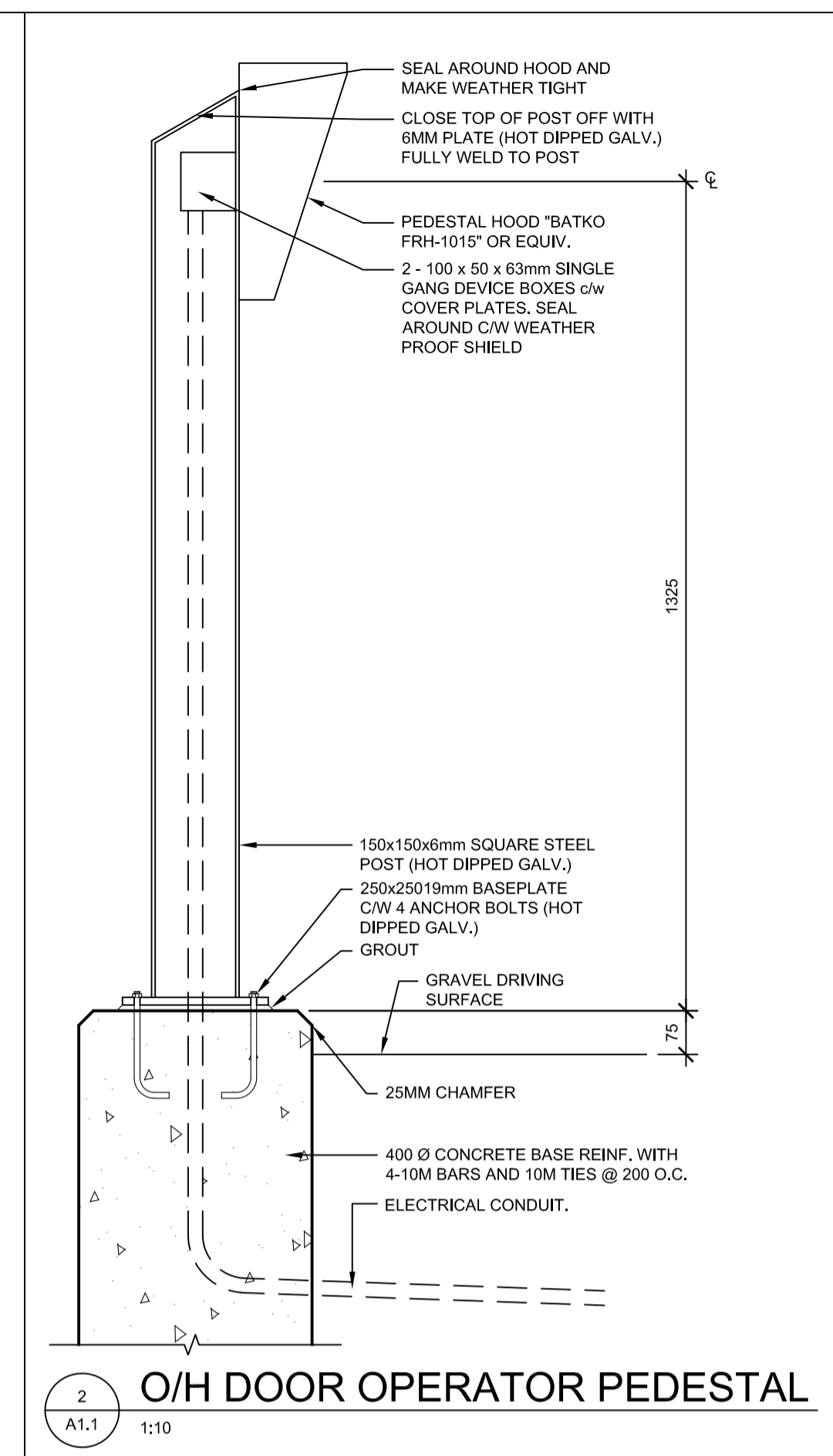
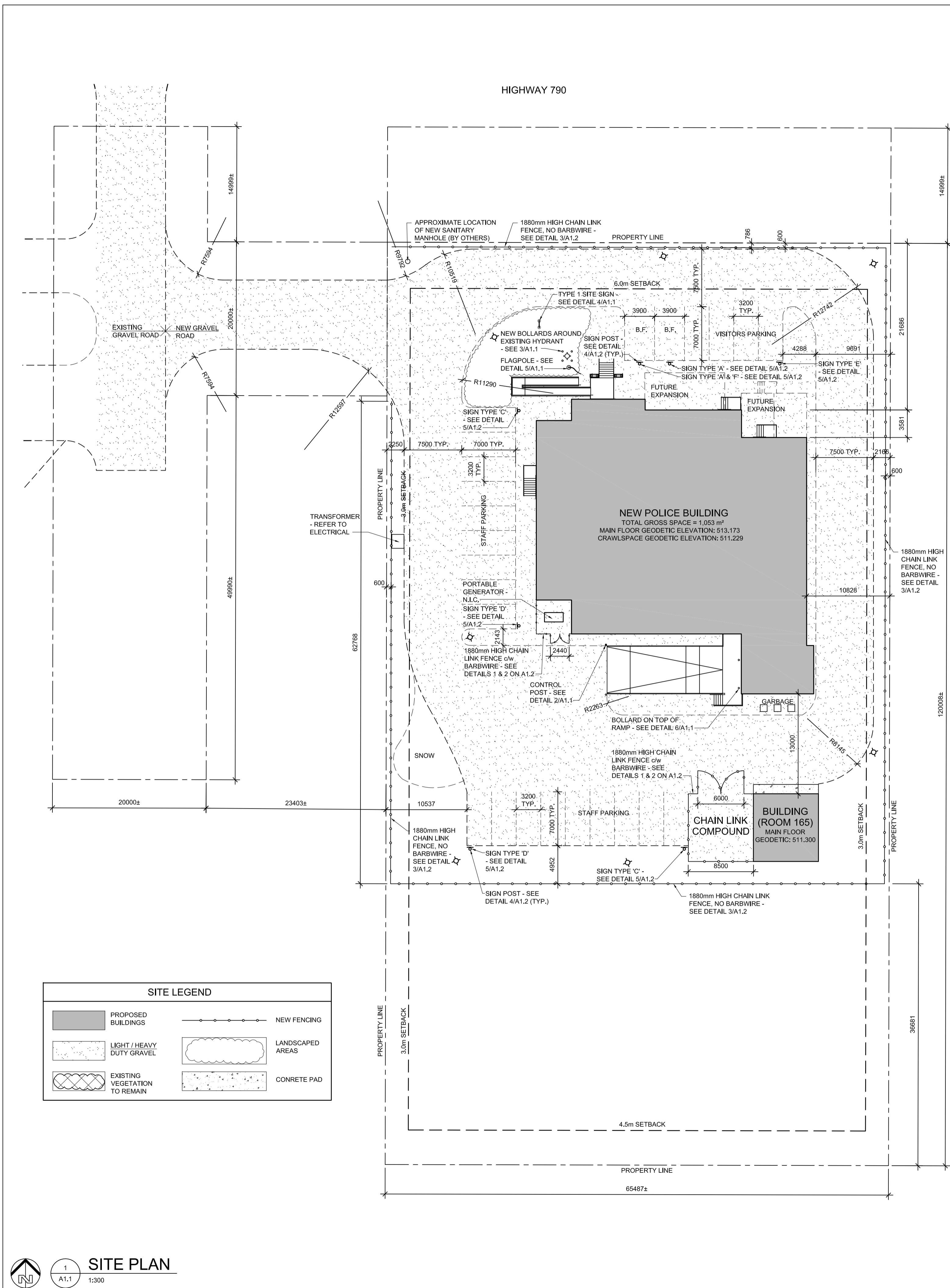

PRELIMINARY
NOT FOR CONSTRUCTION



DO NOT SCALE DRAWINGS

Revision/	Description/Description	Date/Date
5		
4		
3		
2		
1		
0	ISSUED FOR TENDER	16/08/12

Client/client

Project title/Titre du projet
**NEW MODULAR POLICE BUILDING
AHTAHKAKOOP, SASKATCHEWAN**

Approved by/Approve par
Designed by/Concept par
JLW
Drawn by/Designe par
JMM
Project Manager/Administrateur de Projets

Architectural and Engineering Resources Manager/
Ressources Architectural et de Directeur d'ingénierie

Client/client

Drawing title/Titre du dessin
**SITE PLAN &
SITE DETAILS**

Project No./No. du projet	Sheet/Feuille	Revision no./La Révision no.
S-35-2014	A1.1	0

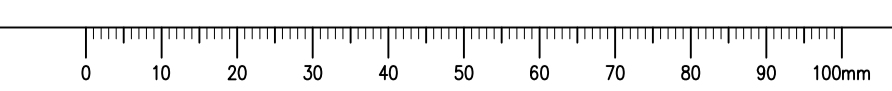

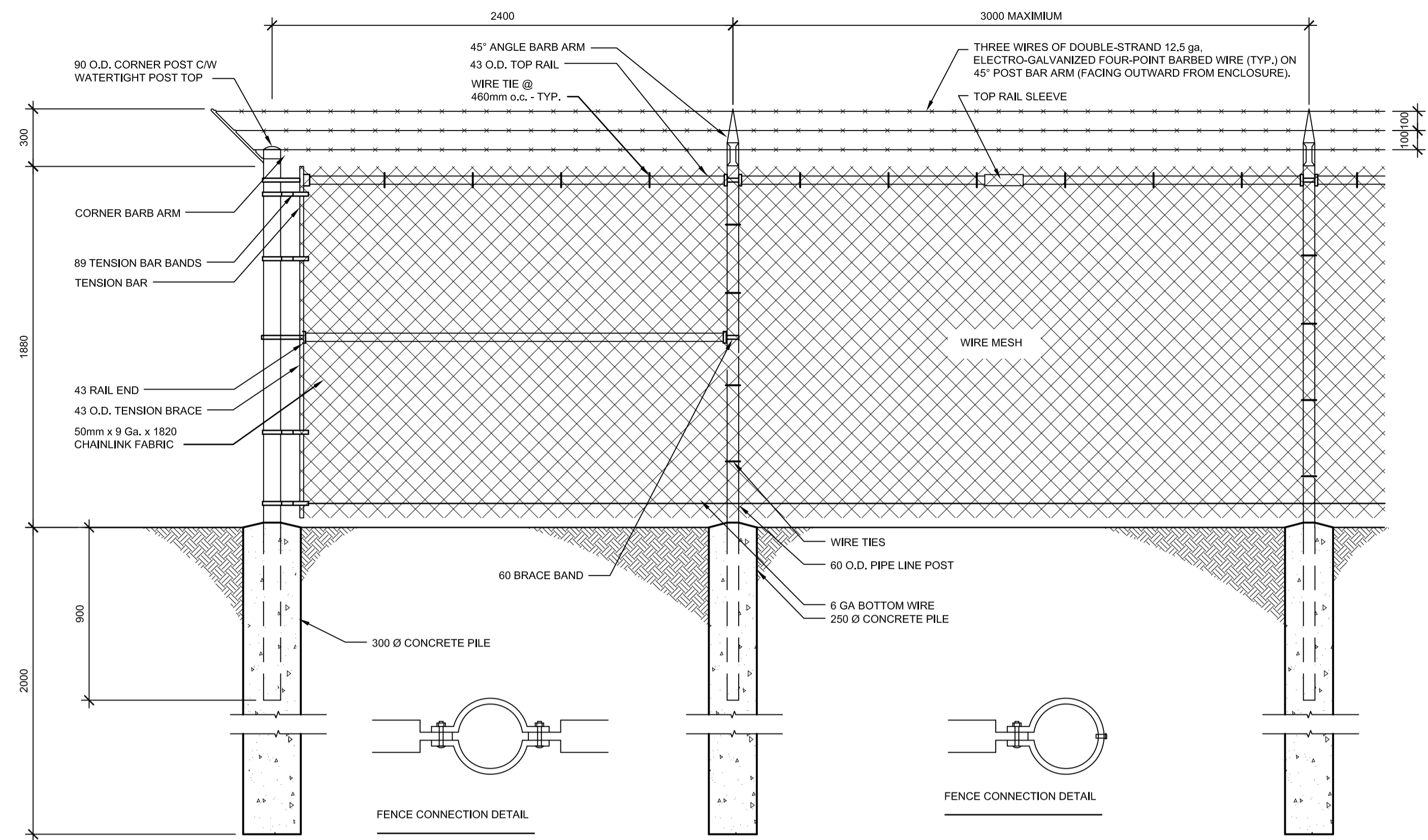

1 FENCE ELEVATION @ CORNER
A1.1 1:20

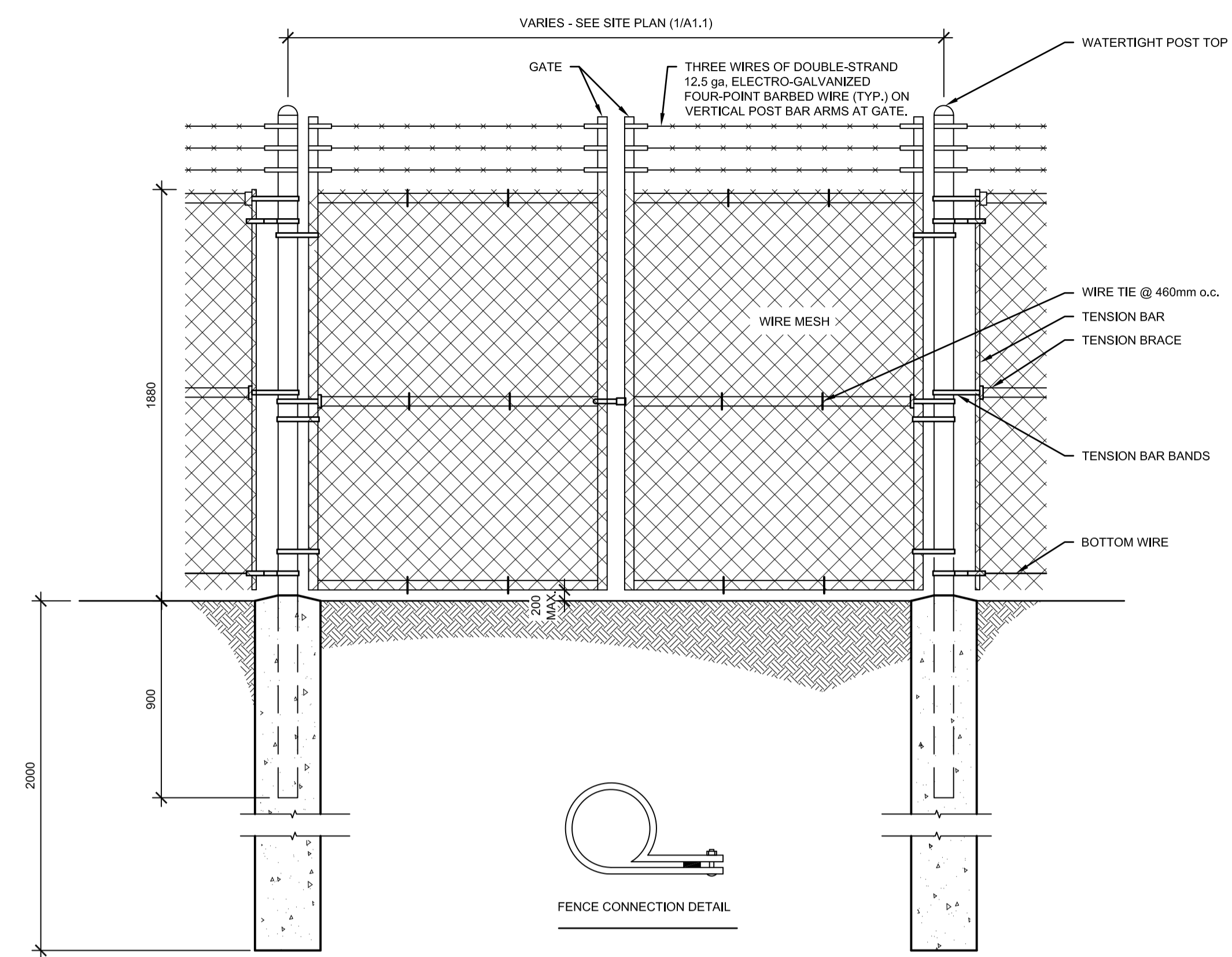

2 FENCE ELEVATION @ GATE
A1.1 1:20

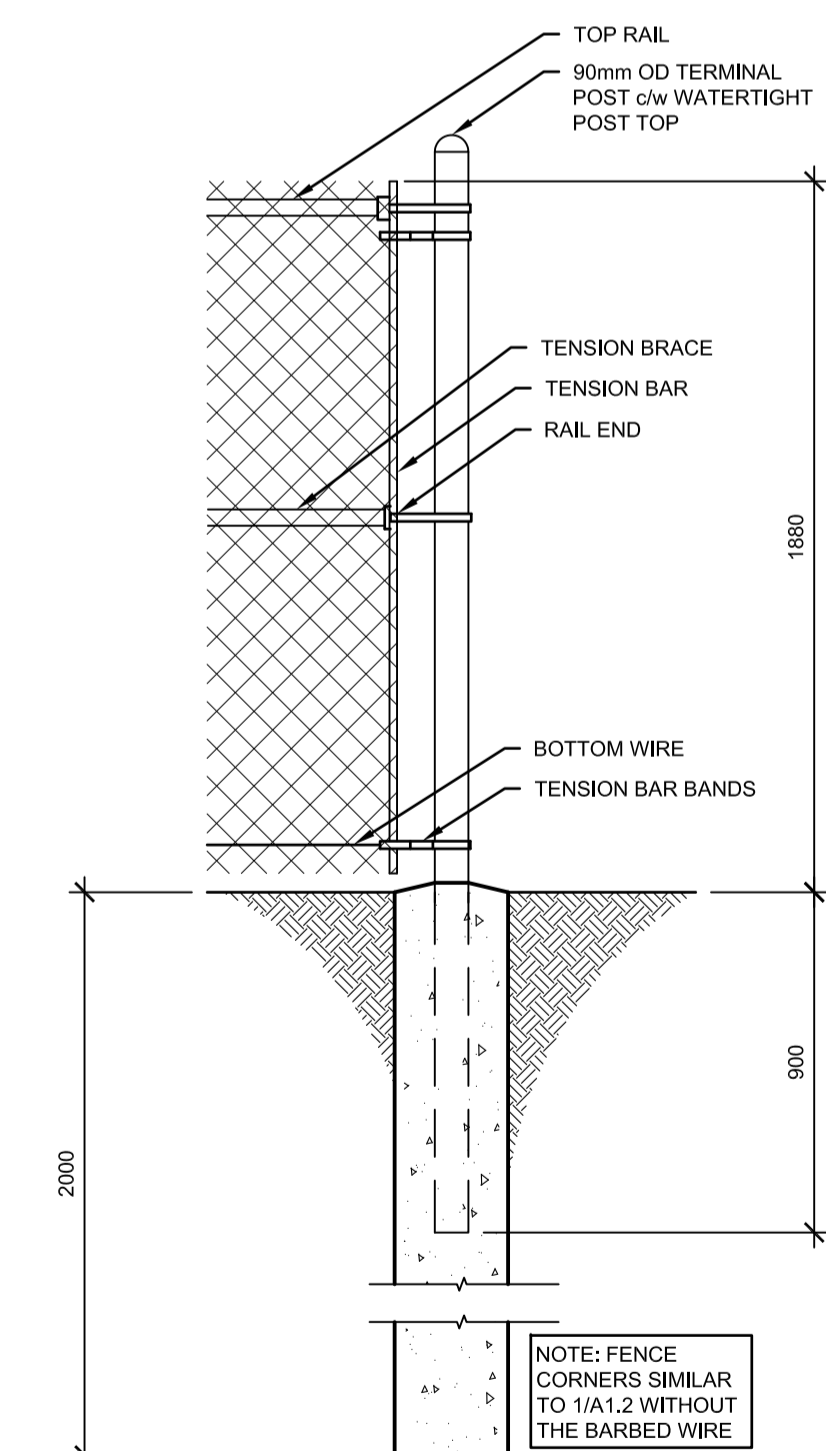

3 TYP. FENCE @ END
A1.1 1:20

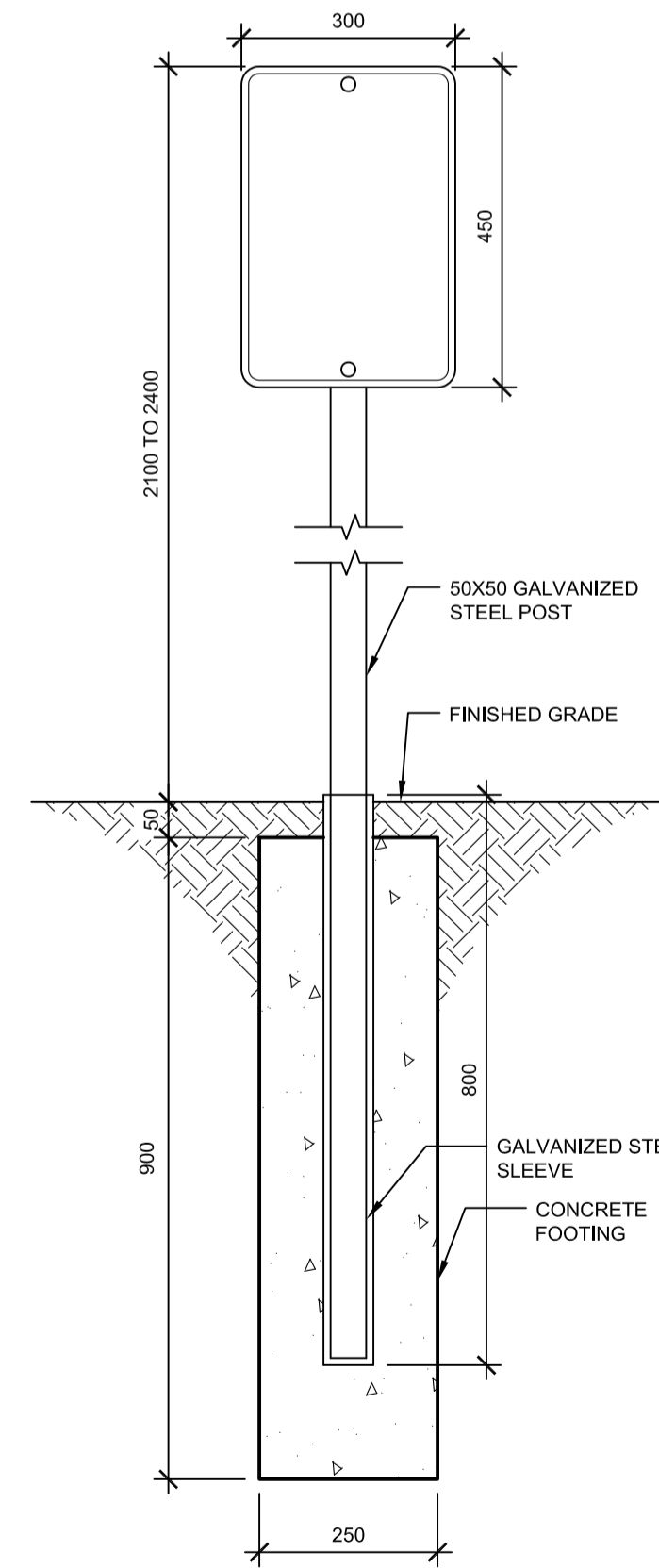

4 ELEVATION SIGN
A1.1 1:10



SIGN TYPE 'A'
BARRIER FREE PARKING SIGN
COLOUR: BLUE ON WHITE
1.6mm REFLECTIVE ALUMINUM
c/w PROTECTIVE OVERLAMINATE COATING



SIGN TYPE 'B'
BARRIER FREE PARKING SIGN
COLOUR: BLUE ON WHITE
1.6mm REFLECTIVE ALUMINUM
c/w PROTECTIVE OVERLAMINATE COATING



SIGN TYPE 'C'
STAFF PARKING SIGN
COLOUR: RED ON WHITE
1.6mm REFLECTIVE ALUMINUM
c/w PROTECTIVE OVERLAMINATE COATING



SIGN TYPE 'D'
STAFF PARKING SIGN
COLOUR: RED ON WHITE
1.6mm REFLECTIVE ALUMINUM
c/w PROTECTIVE OVERLAMINATE COATING



SIGN TYPE 'E'
VISITOR PARKING SIGN
COLOUR: GREEN ON WHITE
1.6mm REFLECTIVE ALUMINUM
c/w PROTECTIVE OVERLAMINATE COATING



SIGN TYPE 'F'
VISITOR PARKING SIGN
COLOUR: GREEN ON WHITE
1.6mm REFLECTIVE ALUMINUM
c/w PROTECTIVE OVERLAMINATE COATING

5 SIGN DETAILS
A1.1 1:10

PRELIMINARY
NOT FOR CONSTRUCTION



DO NOT SCALE DRAWINGS

5		
4		
3		
2		
1		
0	ISSUED FOR TENDER	16/08/12

Revision/Revision	Description/Description	Date/Date
-------------------	-------------------------	-----------

Client/client

Project title/Titre du projet

**NEW MODULAR POLICE BUILDING
AHTAHKAKOOP, SASKATCHEWAN**

Approved by/Approve par

Designed by/Concept par
JLW

Drawn by/Dessine par
JMM

Project Manager/Administrateur de Projets

Architectural and Engineering Resources Manager/
Ressources Architectural et de Directeur d'ingénierie

Client/client

Drawing title/Titre du dessin

SITE DETAILS

Project No./No. du projet S-35-2014	Sheet/Feuille A1.2	Revision no./La Révision no. 0
---	------------------------------	--



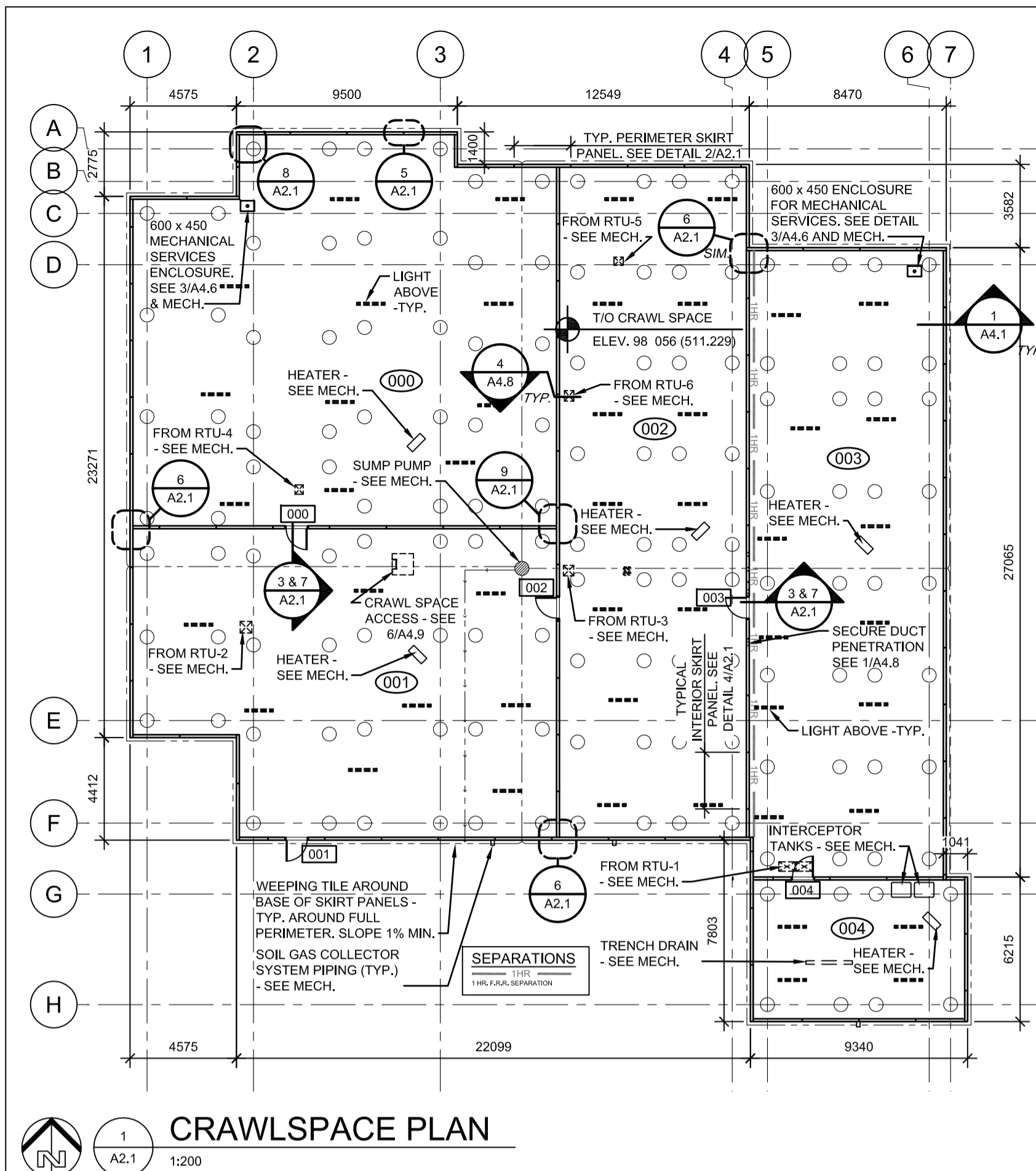

1 CRAWLSPACE PLAN
A2.1 1:200

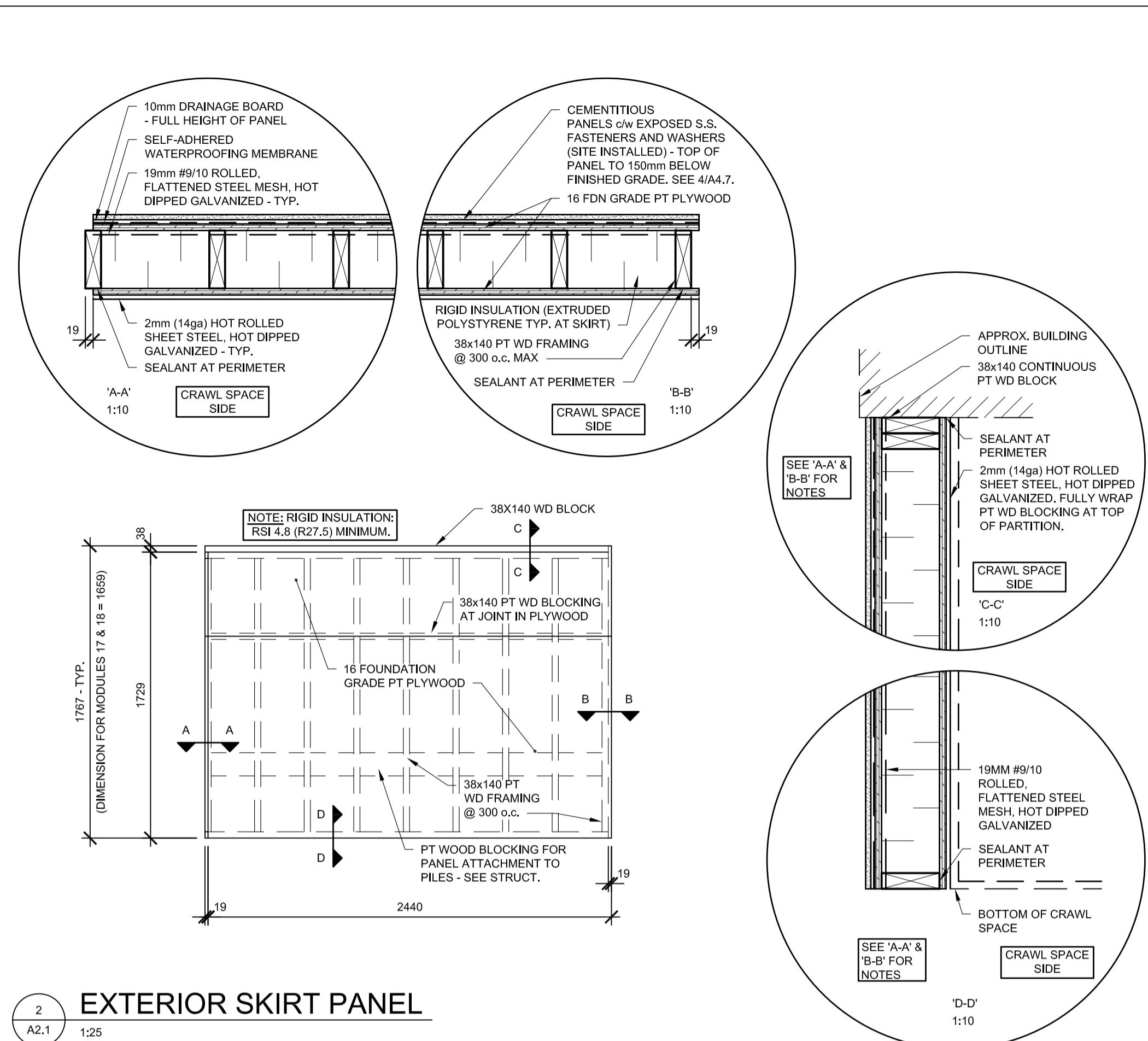

2 EXTERIOR SKIRT PANEL
A2.1 1:25

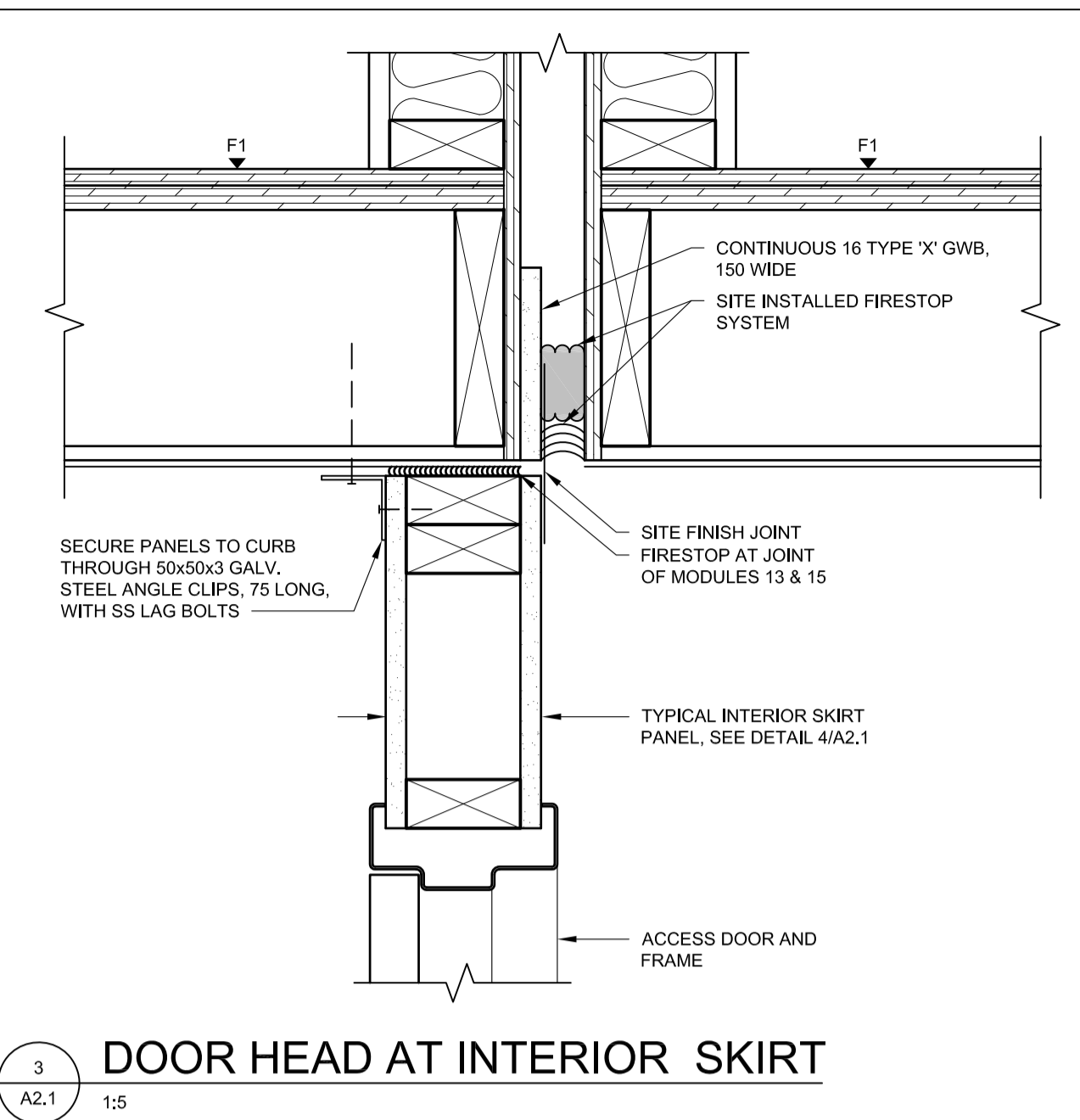

3 DOOR HEAD AT INTERIOR SKIRT
A2.1 1:5

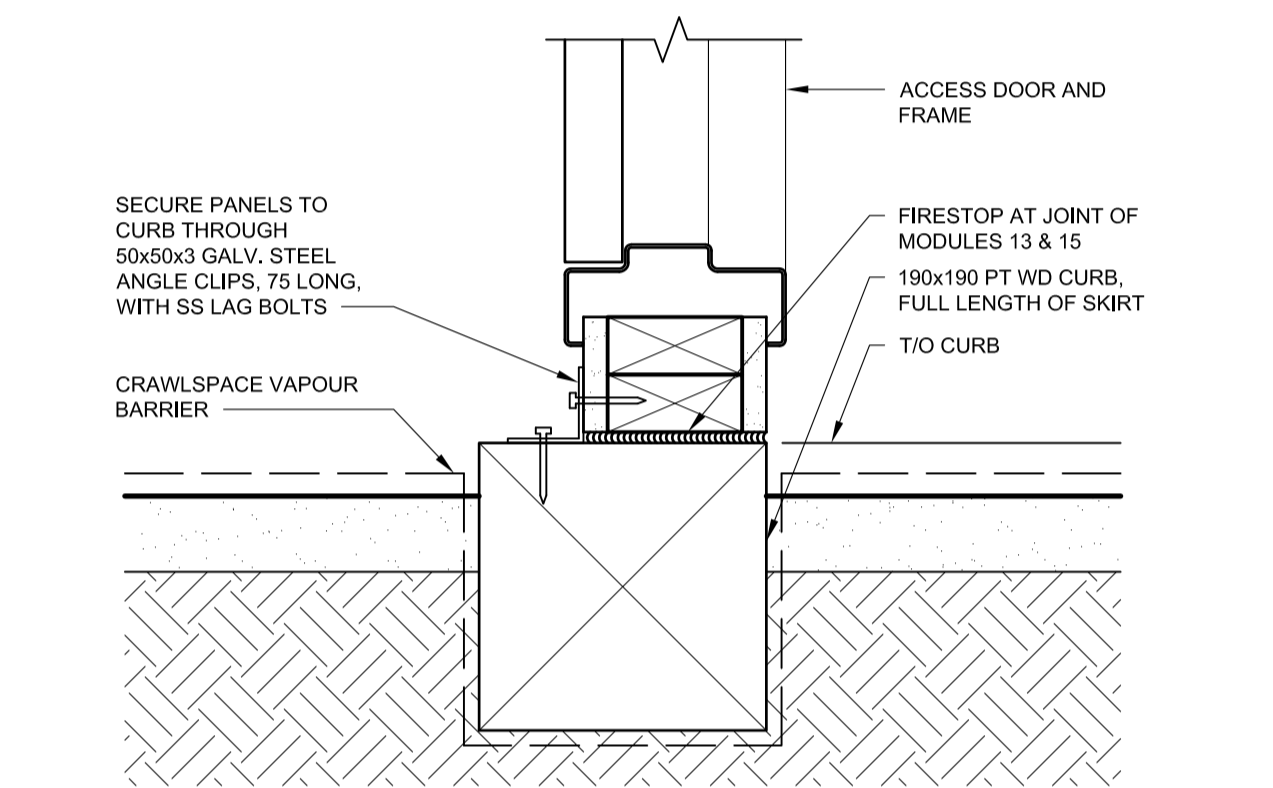

7 DOOR SILL AT INTERIOR SKIRT
A2.1 1:5

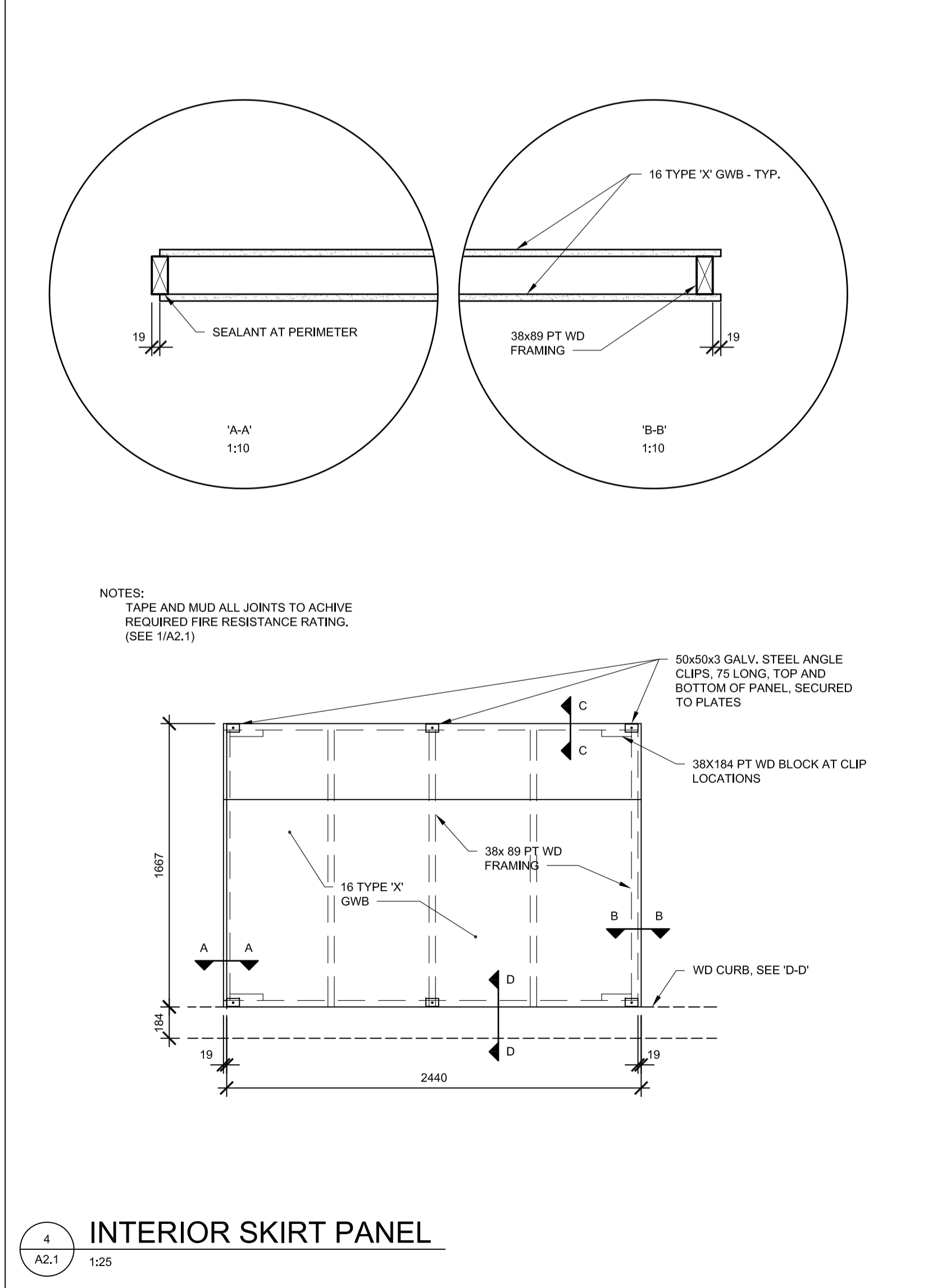

4 INTERIOR SKIRT PANEL
A2.1 1:25

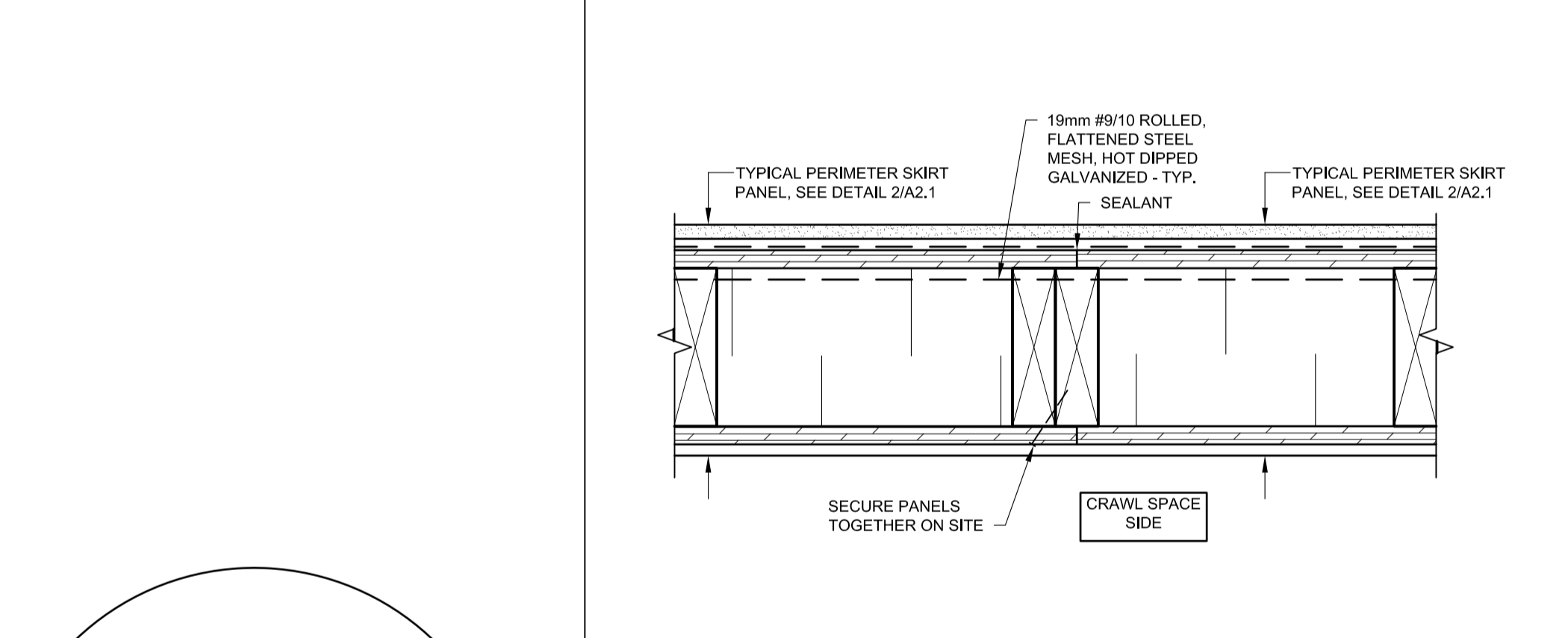

5 EXTERIOR PANEL TO PANEL DETAIL
A2.1 1:5

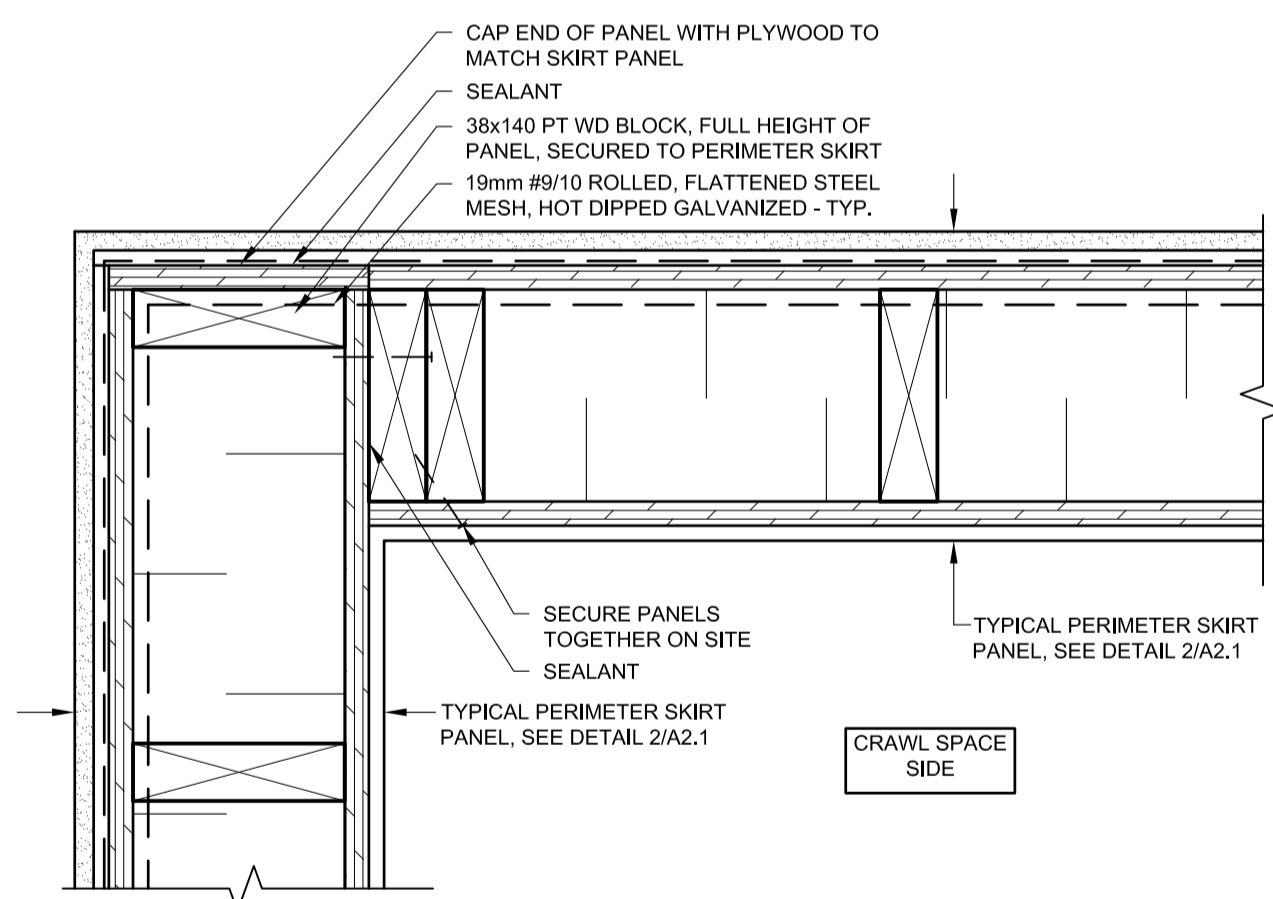

8 EXTERIOR SKIRT OUTSIDE CORNER
A2.1 1:5

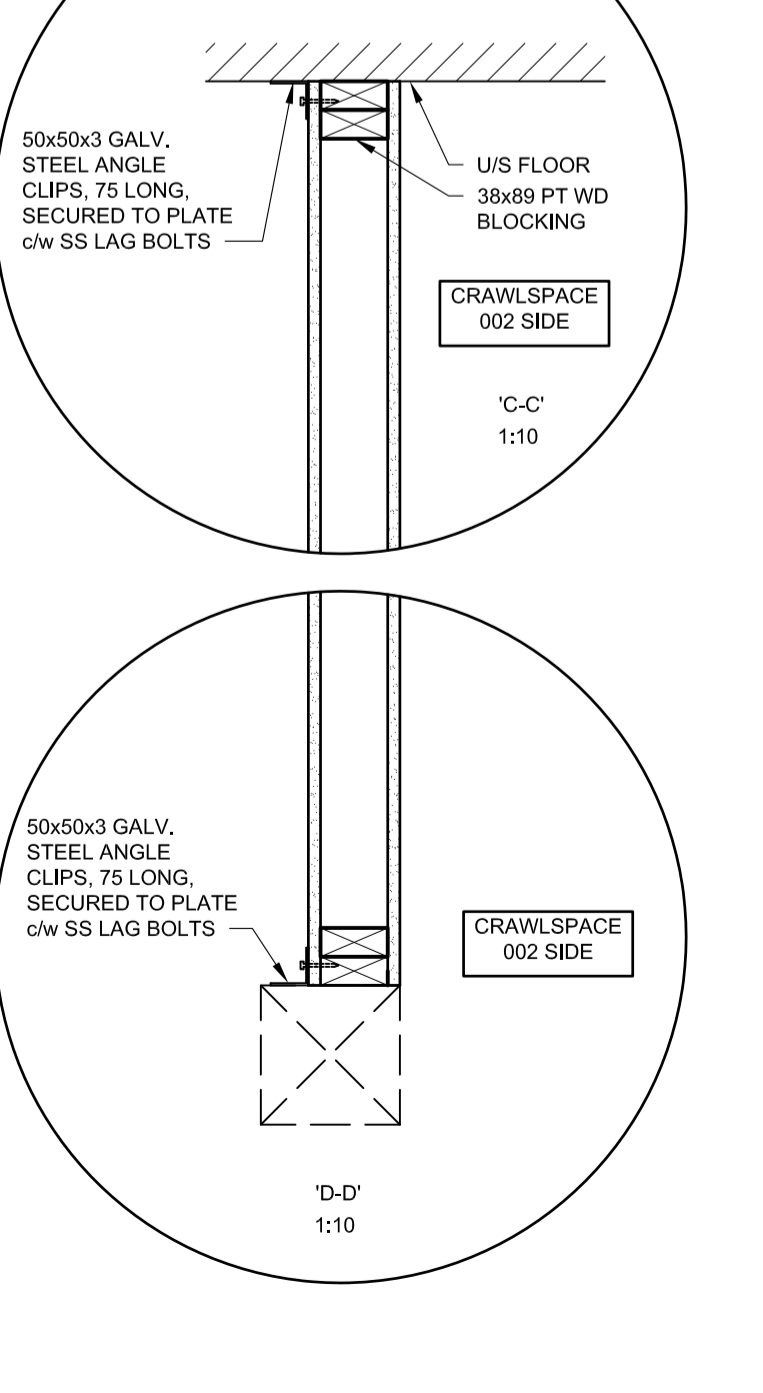

6 INTERIOR SKIRT TO EXTERIOR SKIRT DETAIL
A2.1 1:5

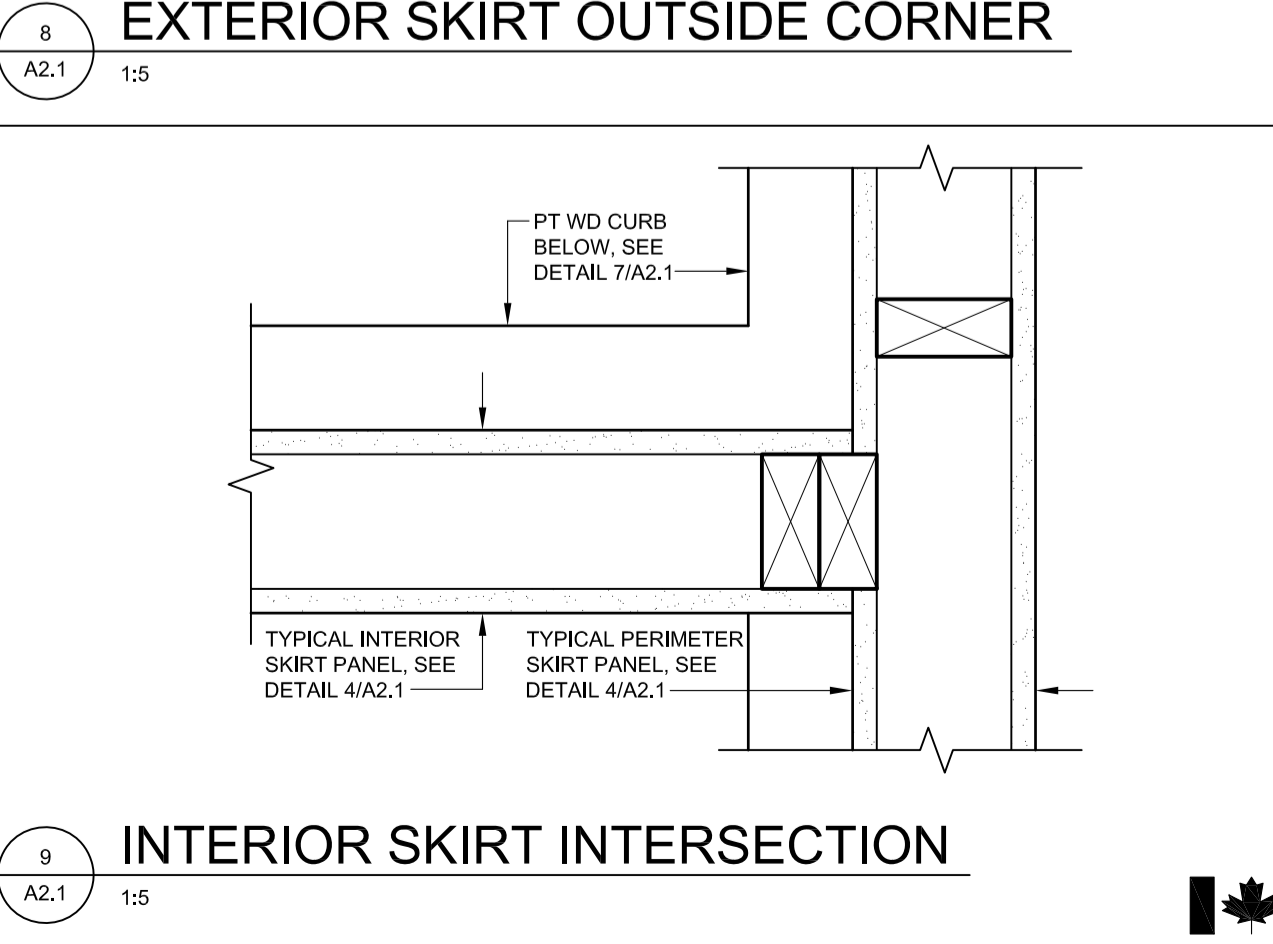

9 INTERIOR SKIRT INTERSECTION
A2.1 1:5

PRELIMINARY
NOT FOR CONSTRUCTION

SEPW Architecture Inc.
 109-3725 Patricia Street, Regina, SK, S4S 0R8 ph: (306) 569-2255
 12102-2718 Mainway Road, Saskatoon, SK, S7P 0A6 ph: (306) 652-6457
 www.sepw.ca



DO NOT SCALE DRAWINGS

5		
4		
3		
2		
1		
0	ISSUED FOR TENDER	16/08/12

Revision/	Description/Description	Date/Date
Client/client		

Project title/Titre du projet

**NEW MODULAR POLICE BUILDING
AHTAHKAKOOP, SASKATCHEWAN**

Approved by/Approve par

Designed by/Concept par
JLW

Drawn by/Deessine par
JMM

Project Manager/Administrateur de Projets

Architectural and Engineering Resources Manager/
Ressources Architectural et de Directeur d'ingénierie

Client/client

Drawing title/Titre du dessin
**CRAWLSPACE FLOOR PLAN,
CRAWLSPACE DETAILS**

Project No./No. du projet S-35-2014	Sheet/Feuille A2.1	Revision no./La Révision no. 0
--	------------------------------	--

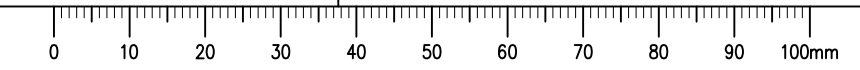

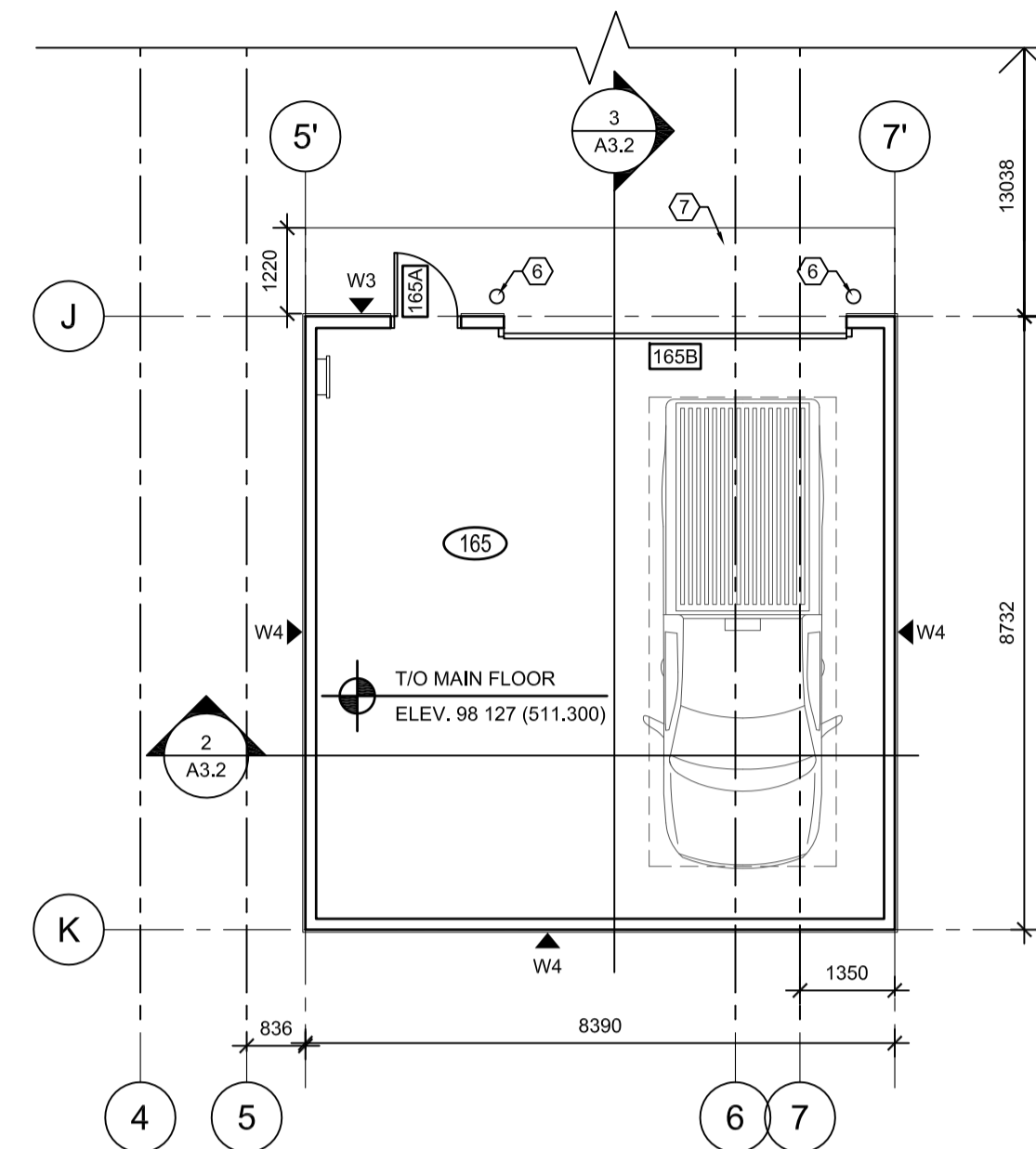
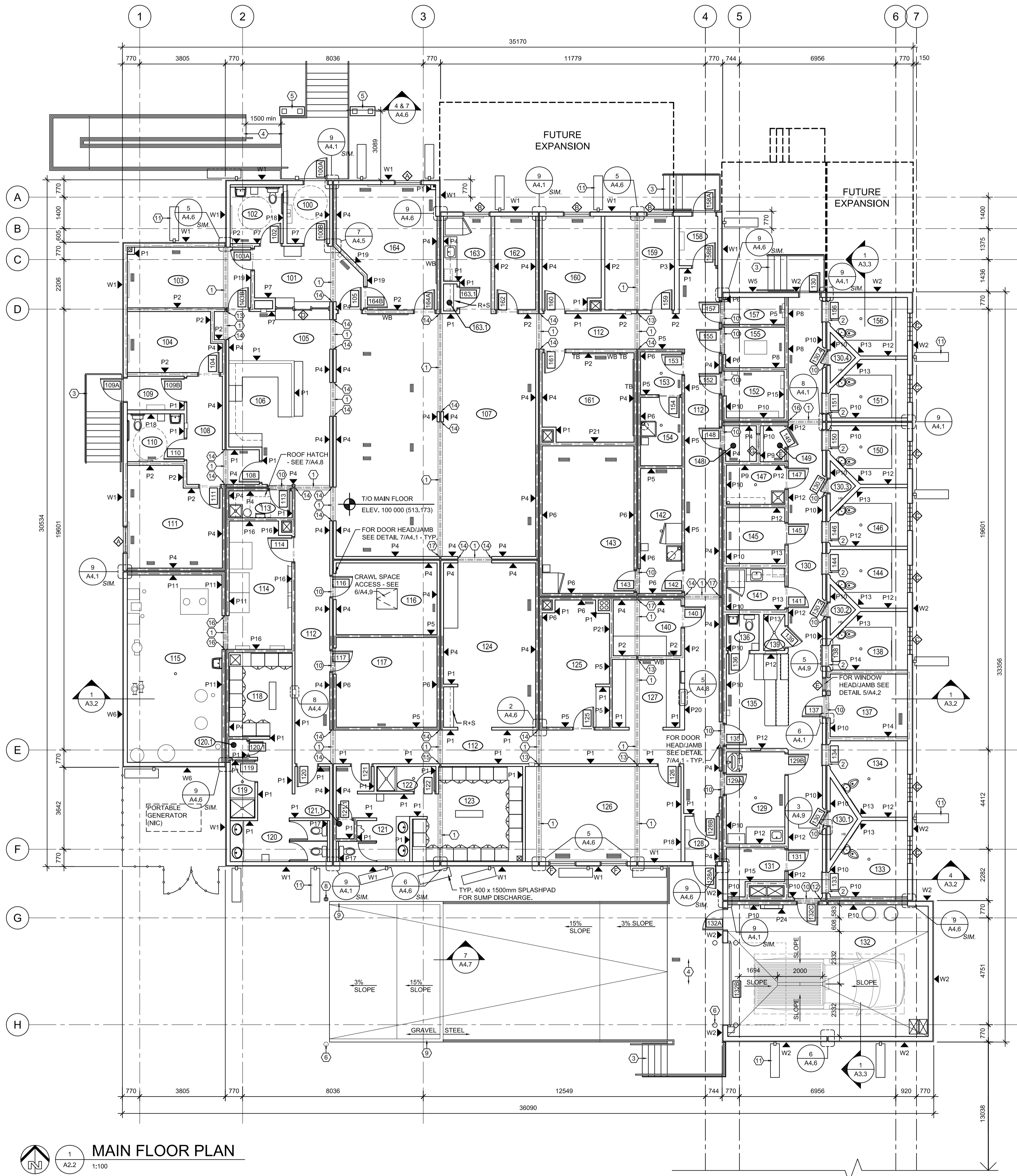

OUT BUILDING FLOOR PLAN
1:100

- CONSTRUCTION NOTES**
- GENERAL NOTES:
- UNLESS OTHERWISE NOTED DIMENSIONS ARE TO CENTERLINE OF STUD FOR INTERIOR PARTITIONS.
 - RETURN GWB @ ALL WINDOWS & DOOR FRAMES.
- NOTES INDICATE:
- FLOOR COVER PLATE, SITE INSTALLED, SEE 10/A4.6
 - SECURE FLOOR COVER PLATE, SITE INSTALLED, SEE 5/A4.9
 - METAL LANDING, STAIR AND GUARDRAILS, SITE INSTALLED. SEE STRUCTURAL AND CIVIL.
 - METAL LANDING, STAIR, RAMP AND GUARDRAILS, SITE INSTALLED. SEE STRUCTURAL AND CIVIL.
 - ENTRANCE ADD-ON, SITE INSTALLED. SEE STRUCTURAL.
 - BOLLARD, SEE DETAIL 3 & 6 ON A1.1.
 - CONCRETE APRON, SEE STRUCT.
 - CONTROL POST, SEE DETAIL 2/A1.1.
 - PRESSURE TREATED WOOD RETAINING WALL - SEE 7/A4.7.
 - FLOOR COVER PLATE, SITE INSTALLED, SEE 7/A4.1
 - RAINWATER LEADER AND 400 x 1500mm SPLASHPAD.
 - DOOR HEAD AND JAMB, SEE DETAIL 4/A4.9
 - MODULAR CONNECTION - SIMILAR TO DETAIL 6/A4.5
 - MODULAR CONNECTION - SIMILAR TO DETAIL 2/A4.6
 - MODULAR CONNECTION - SIMILAR TO DETAIL 1/A4.9
 - MODULAR CONNECTION - SIMILAR TO DETAIL 1/A4.6

- SEPARATIONS**
- 1 HR. F.R.R. SEPARATION
 - 0 HR. F.R.R. SEPARATION
 - ACOUSTIC SEPARATION (MIN. 46 STC RATING)

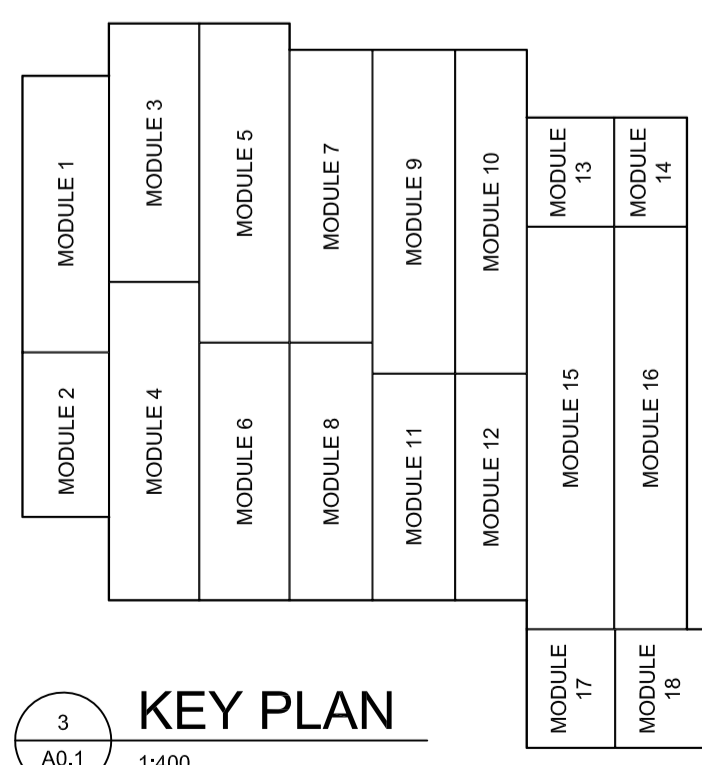

KEY PLAN
1:400

PRELIMINARY
NOT FOR CONSTRUCTION

SEPW Architecture Inc.

101-3725 Pampa Street, Regina, SK, S4S 0R8 ph: (306) 569-2255
 1101-2118 Mainway Place, Saskatoon, SK, S7P 0A6 ph: (306) 652-6457
 www.sepw.ca



DO NOT SCALE DRAWINGS

Revision/	Description/Description	Date/Date
5		
4		
3		
2		
1		
0	ISSUED FOR TENDER	16/08/12

Client/client

Project title/Titre du projet
**NEW MODULAR POLICE BUILDING
 AHTAHKAKOOP, SASKATCHEWAN**

Approved by/Approve par

Designed by/Concept par
 JLW

Drawn by/Designe par
 JMM

Project Manager/Administrateur de Projets

Architectural and Engineering Resources Manager/
 Ressources Architectural et de Directeur d'ingénierie

Client/client

Drawing title/Titre du dessin
MAIN FLOOR PLAN

Project No./No. du projet	Sheet/Feuille	Revision no./La Révision no.
S-35-2014	A2.2	0

MAIN FLOOR PLAN
1:100

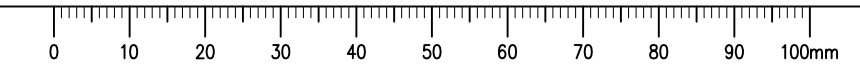

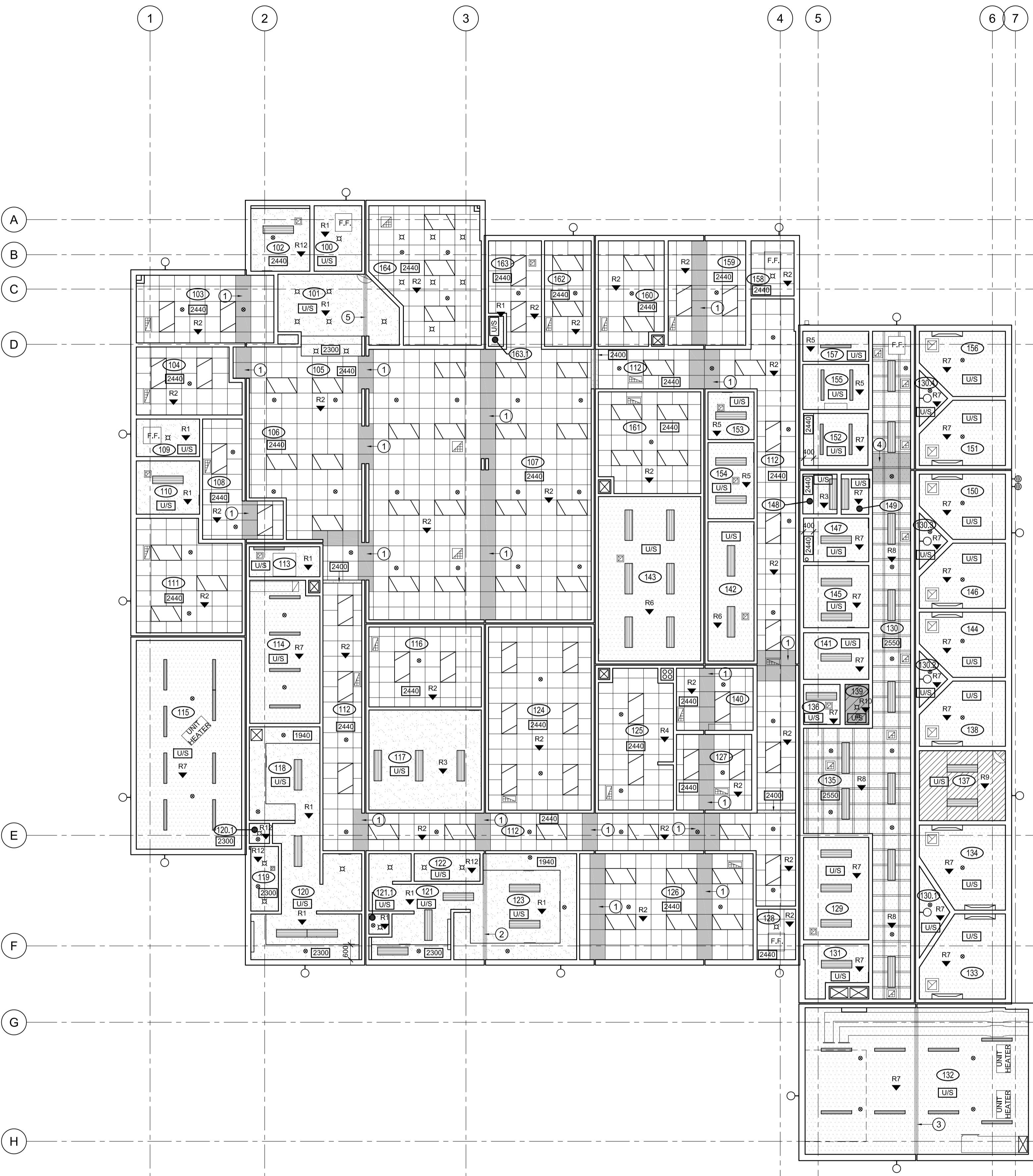

REFLECTED CEILING PLAN
 1
 A2.3
 1:100

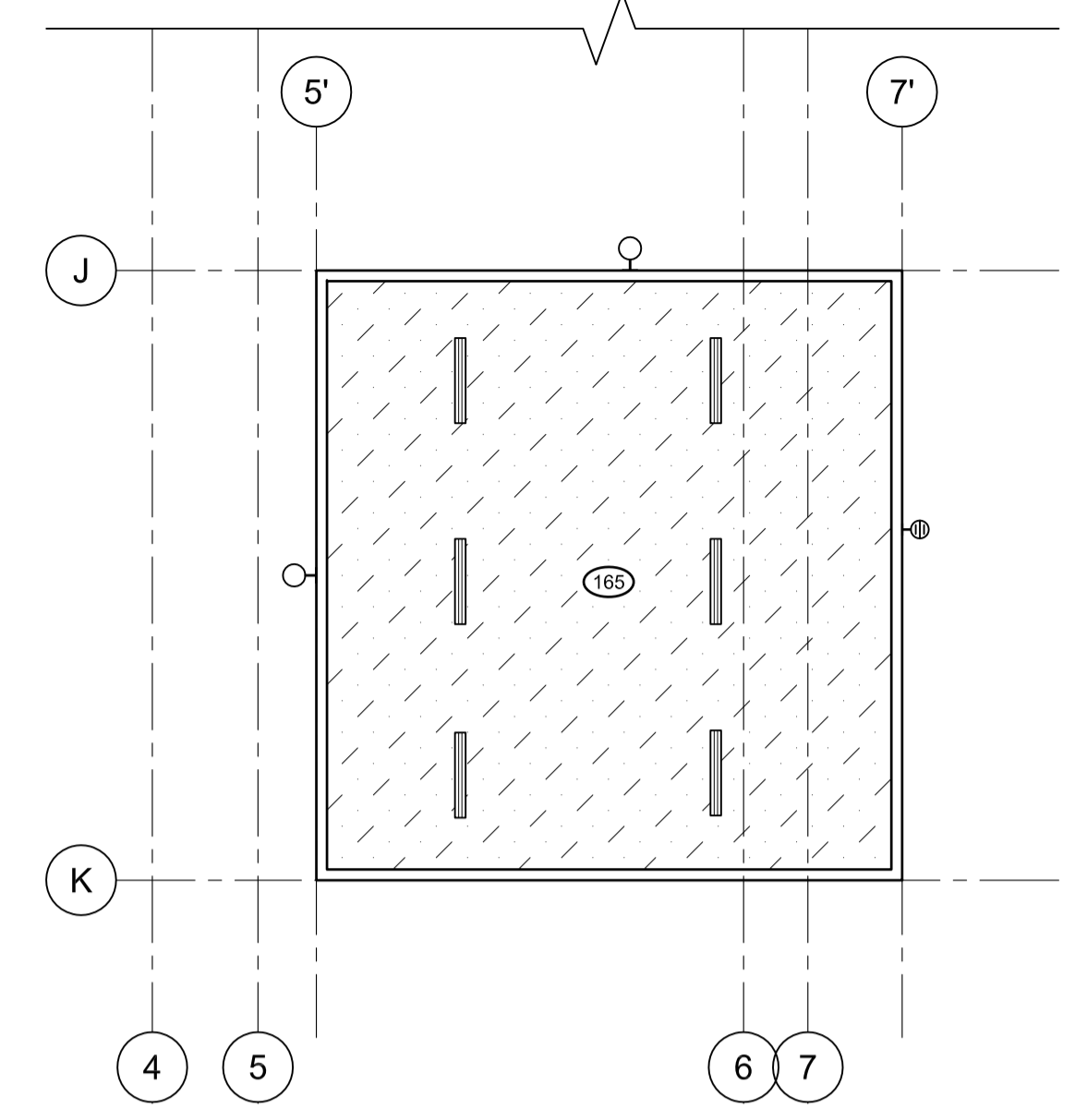

OUT BUILDING REFLECTED CEILING PLAN
 2
 A2.3
 1:100

- ### REFLECTED CEILING PLAN LEGEND
- II INTERIOR POT LIGHT - REFER TO ELECTRICAL
 - S SUSPENDED FLOURESCENT FIXTURE - REFER TO ELECTRICAL
 - R RECESSED FLOURESCENT FIXTURE - REFER TO ELECTRICAL
 - F SURFACE FLOURESCENT FIXTURE - REFER TO ELECTRICAL
 - C CELL LIGHT - REFER TO ELECTRICAL
 - E EXTERIOR SURFACE FIXTURE - REFER TO ELECTRICAL
 - S SPRINKLER HEAD - REFER TO MECHANICAL
 - R RETURN AIR GRILLE - REFER TO MECHANICAL
 - X EXHAUST - REFER TO MECHANICAL
 - SR SURFACE RETURN AIR GRILLE - REFER TO MECHANICAL
 - FS FLOOR SUPPLY AIR GRILLE - REFER TO MECHANICAL
 - D DRYER VENT HOODED WALL CAP - REFER TO MECHANICAL
 - F.F. FORCE FLOW - REFER TO MECHANICAL
 - ① SHADING INDICATES SITE INSTALLED SECTION OF SUSPENDED ACOUSTIC TILE AND CEILING AT UNDERSIDE OF ROOF ASSEMBLY. SEE DETAIL 1/A4.5
 - ② SHADING INDICATES SITE INSTALLED SECTION OF SECURE CEILING AT UNDERSIDE OF ROOF ASSEMBLY. SEE DETAIL 2/A4.5
 - ③ SHADING INDICATES SITE INSTALLED SECTION OF SECURE CEILING AT UNDERSIDE OF ROOF ASSEMBLY. SEE DETAIL 3/A4.5
 - ④ SHADING INDICATES SITE INSTALLED SECTION OF SUSPENDED PLYWOOD CEILING AND CEILING AT UNDERSIDE OF ROOF ASSEMBLY. SEE DETAIL 4/A4.5
 - ⑤ SHADING INDICATES SITE INSTALLED SECTION OF CEILING AT UNDERSIDE OF ROOF ASSEMBLY. SEE DETAIL 5/A4.5

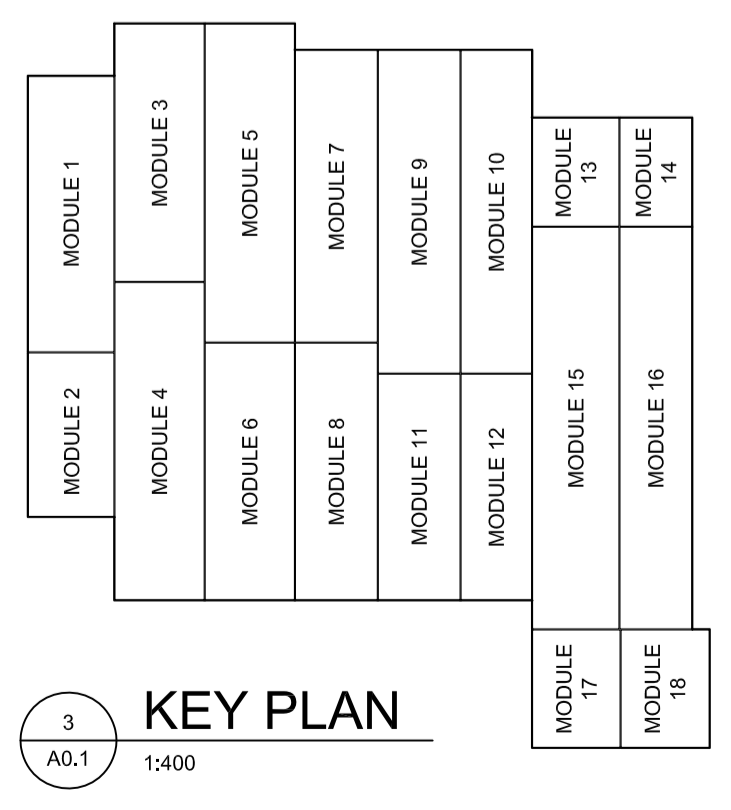
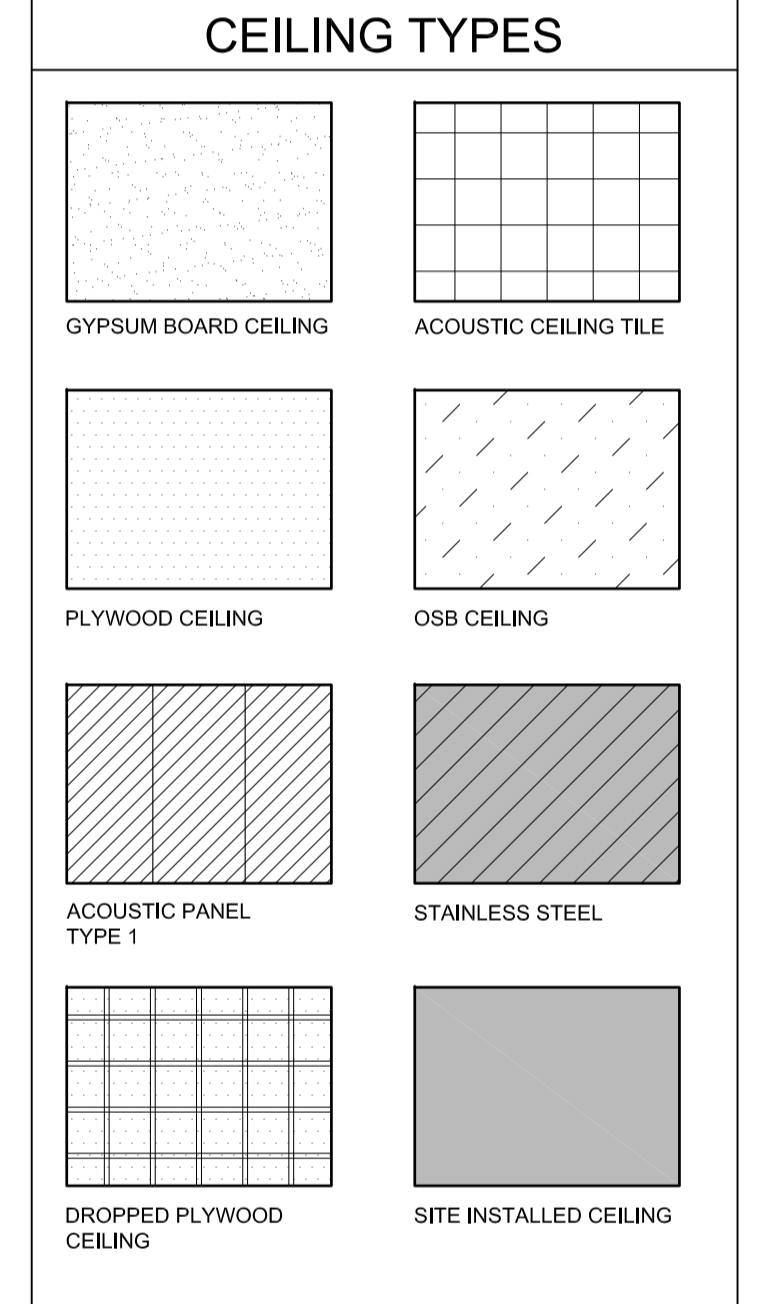

PRELIMINARY
 NOT FOR CONSTRUCTION

SEPW Architecture Inc.
 101-3725 Pampa Street, Regina, SK, S4S 0R8 ph: (306) 569-2255
 1101-2118 Mainway Place, Saskatoon, SK, S7P 0A6 ph: (306) 652-6457
 www.sepw.ca



DO NOT SCALE DRAWINGS

Revision/Revision	Description/Description	Date/Date
5		
4		
3		
2		
1		
0	ISSUED FOR TENDER	16/08/12

Client/client

Project title/Titre du projet

**NEW MODULAR POLICE BUILDING
 AHTAHKAKOOP, SASKATCHEWAN**

Approved by/Approve par

Designed by/Concept par
 JLW

Drawn by/Designe par
 JMM

Project Manager/Administrateur de Projets

Architectural and Engineering Resources Manager/
 Ressources Architectural et de Directeur d'ingénierie

Client/client

Drawing title/Titre du dessin

REFLECTED CEILING PLAN

Project No./No. du projet S-35-2014	Sheet/Feuille A2.3	Revision no./La Révision no. 0
---	------------------------------	--

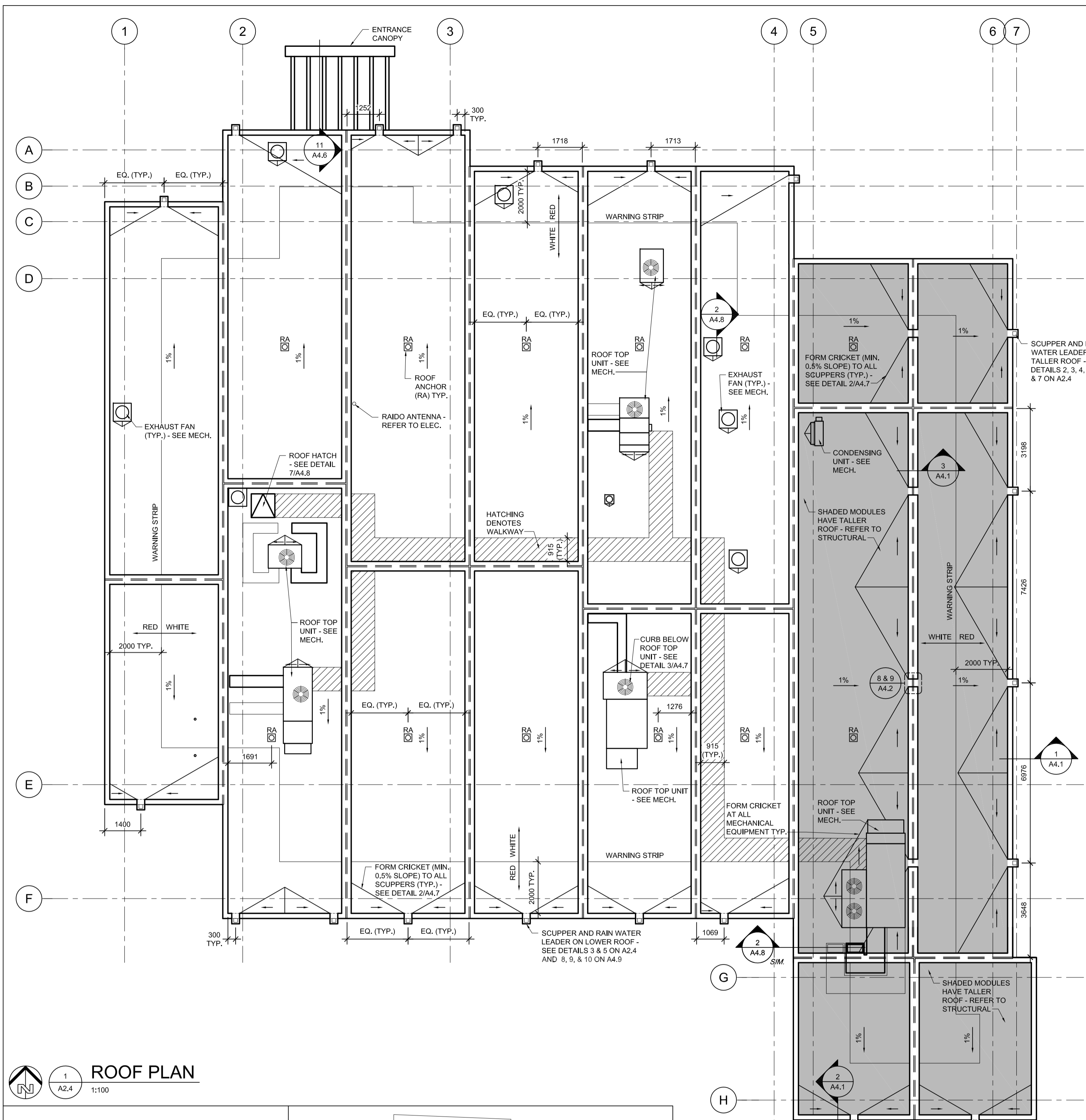

1 ROOF PLAN
A2.4 1:100

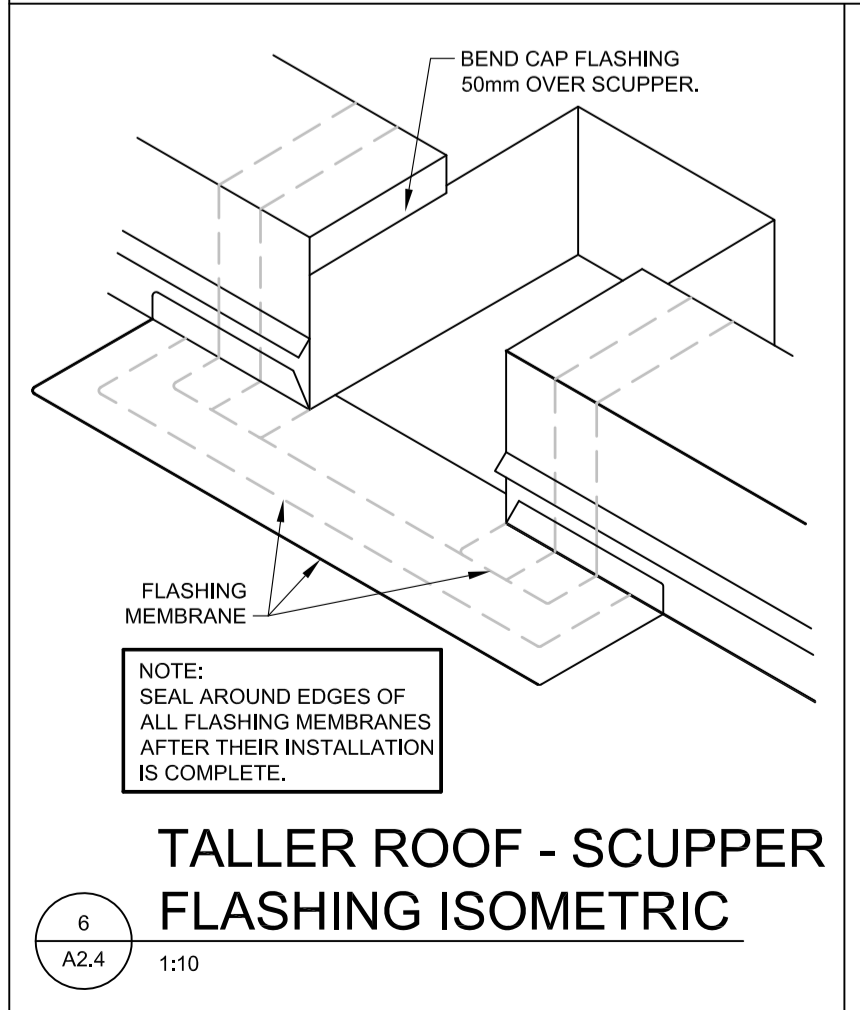

6 TALLER ROOF - SCUPPER FLASHING ISOMETRIC
A2.4 1:10

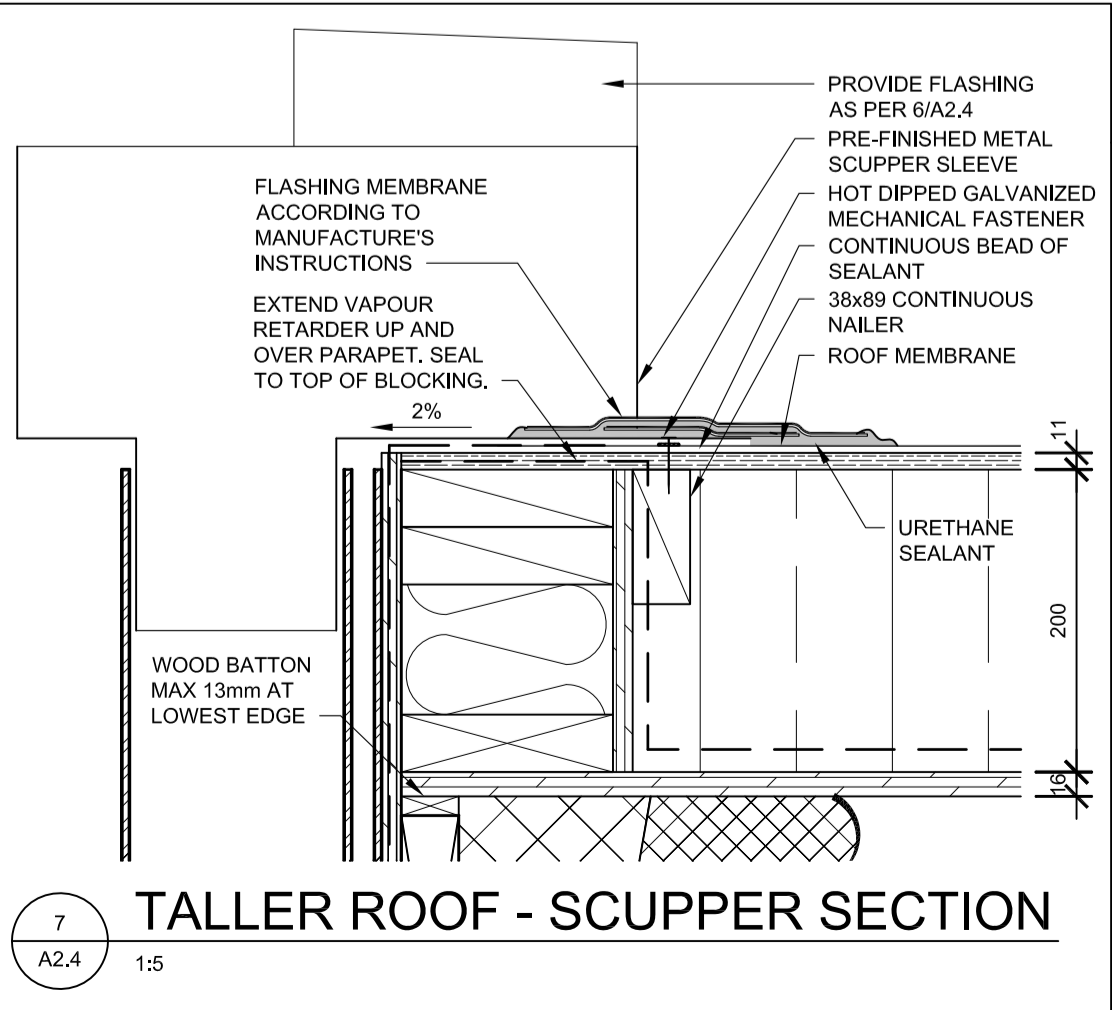

7 TALLER ROOF - SCUPPER SECTION
A2.4 1:5

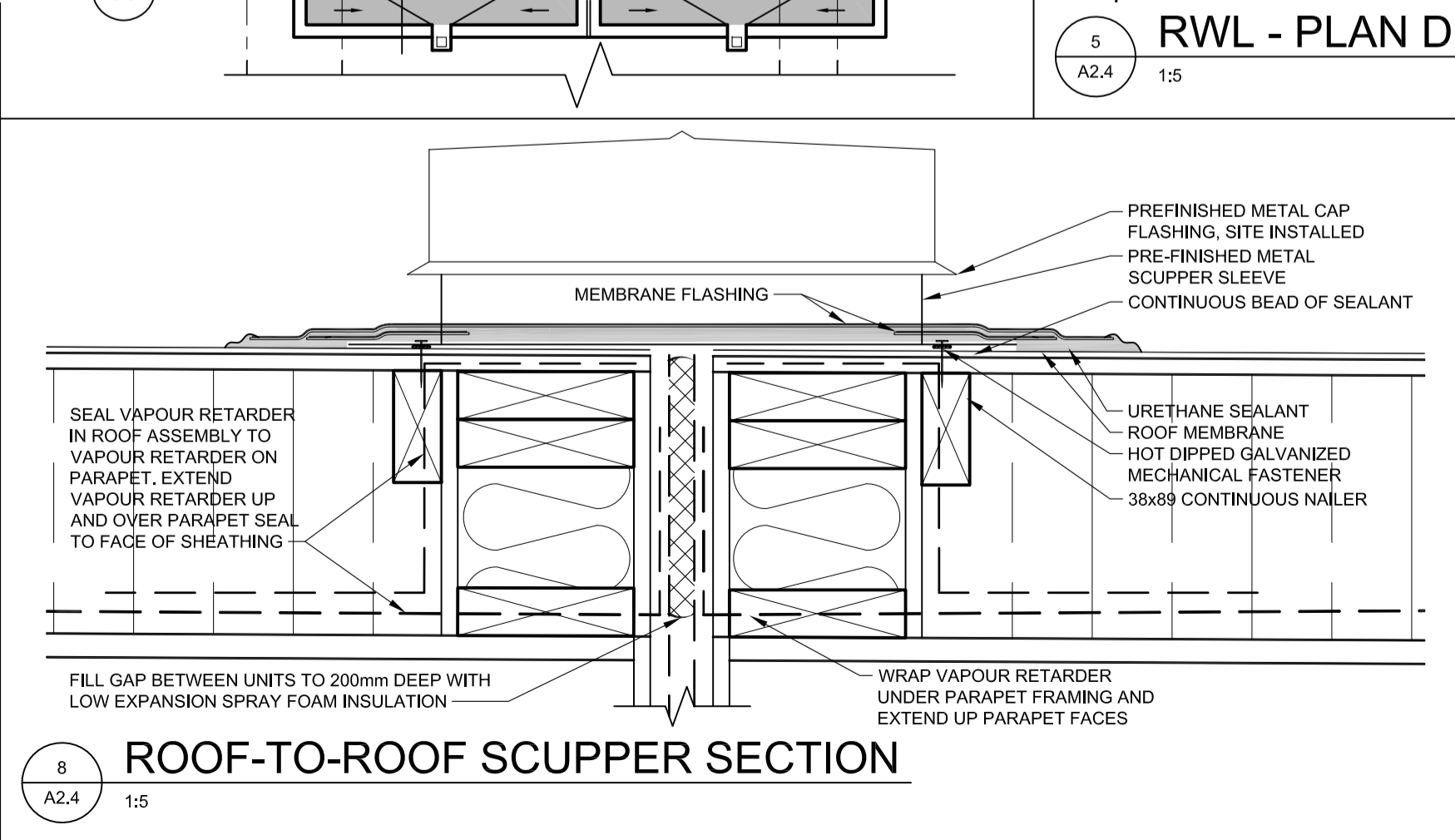

8 ROOF-TO-ROOF SCUPPER SECTION
A2.4 1:5

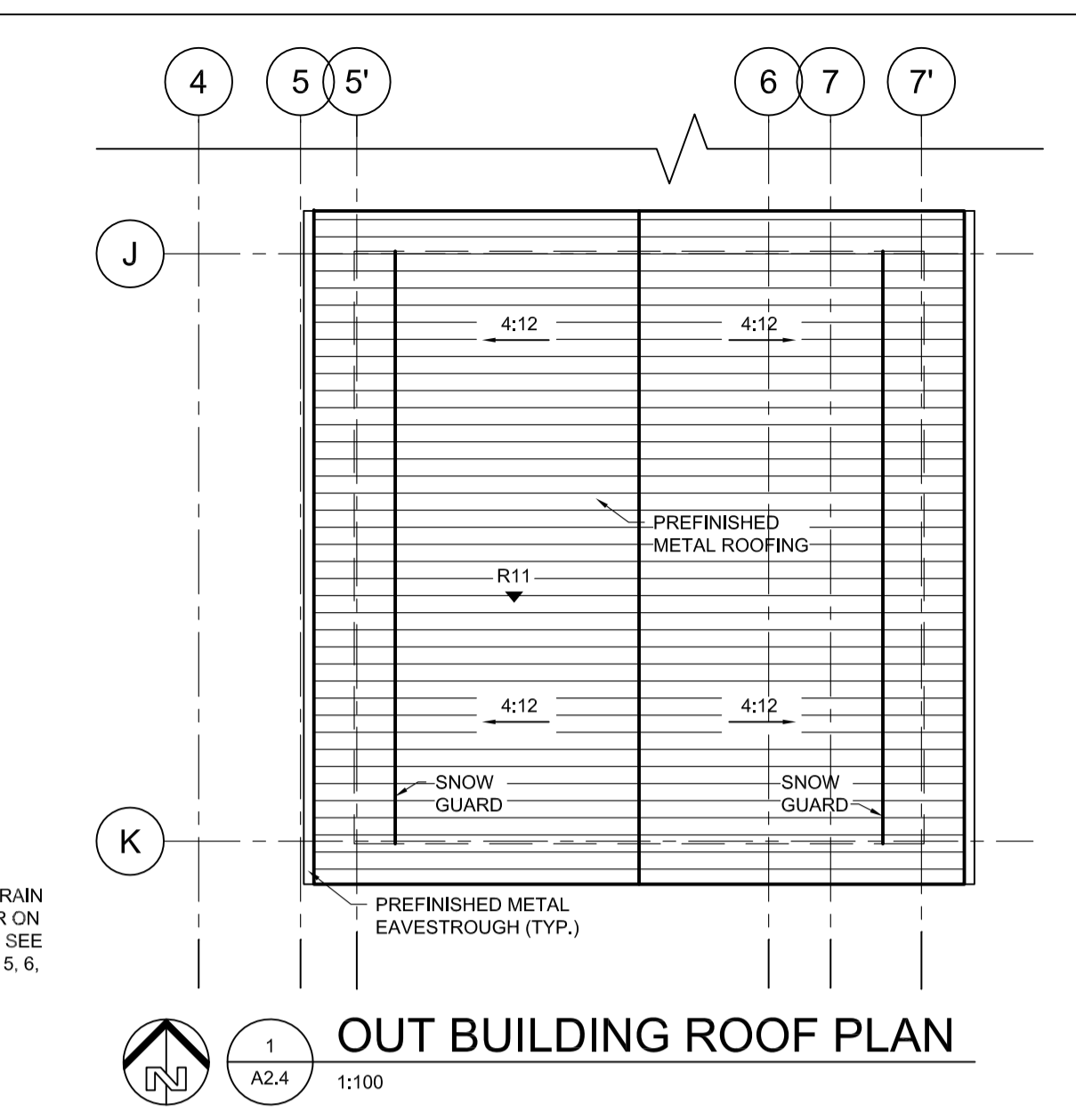

4 OUT BUILDING ROOF PLAN
A2.4 1:100

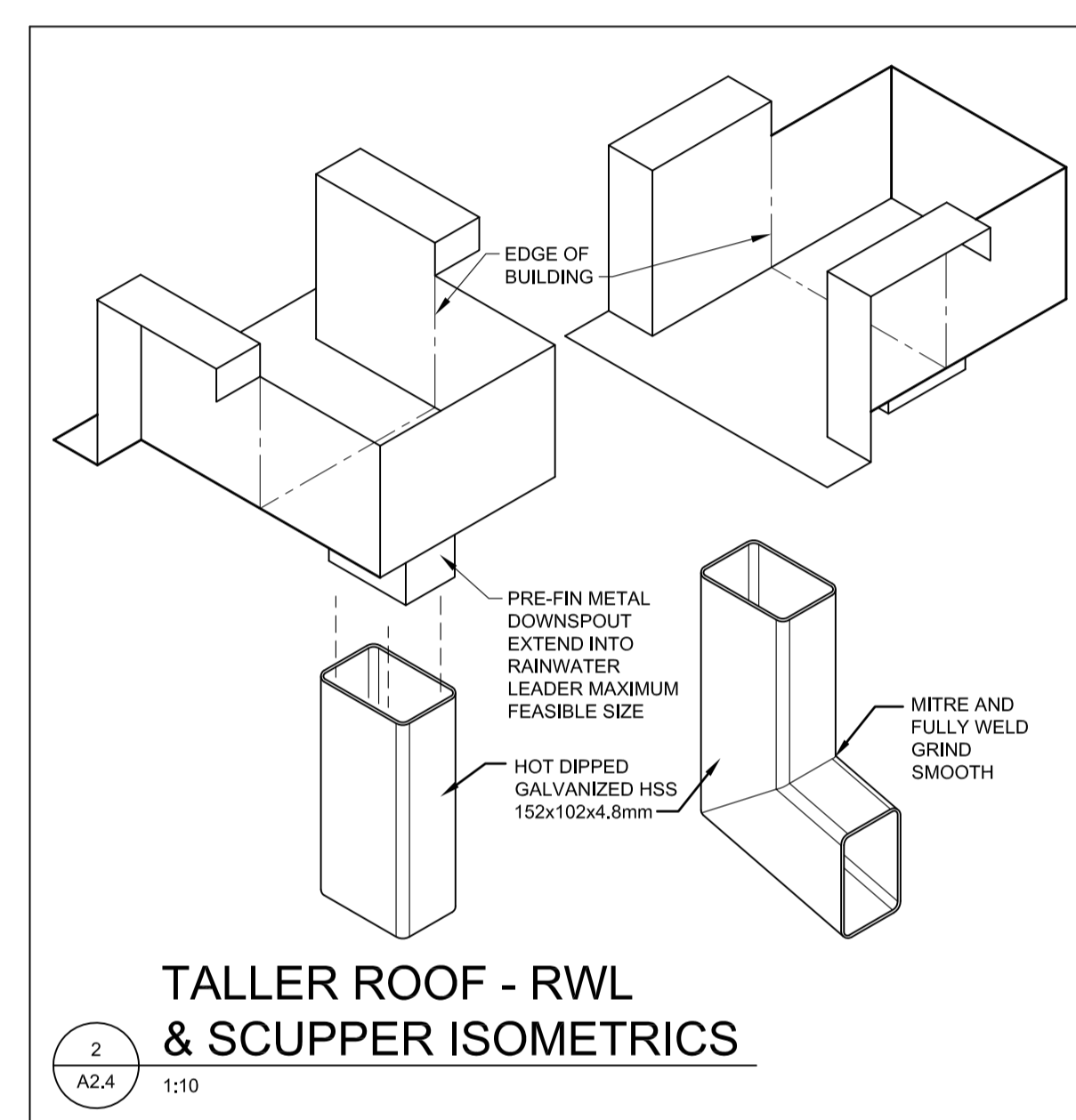

2 TALLER ROOF - RWL & SCUPPER ISOMETRICS
A2.4 1:10

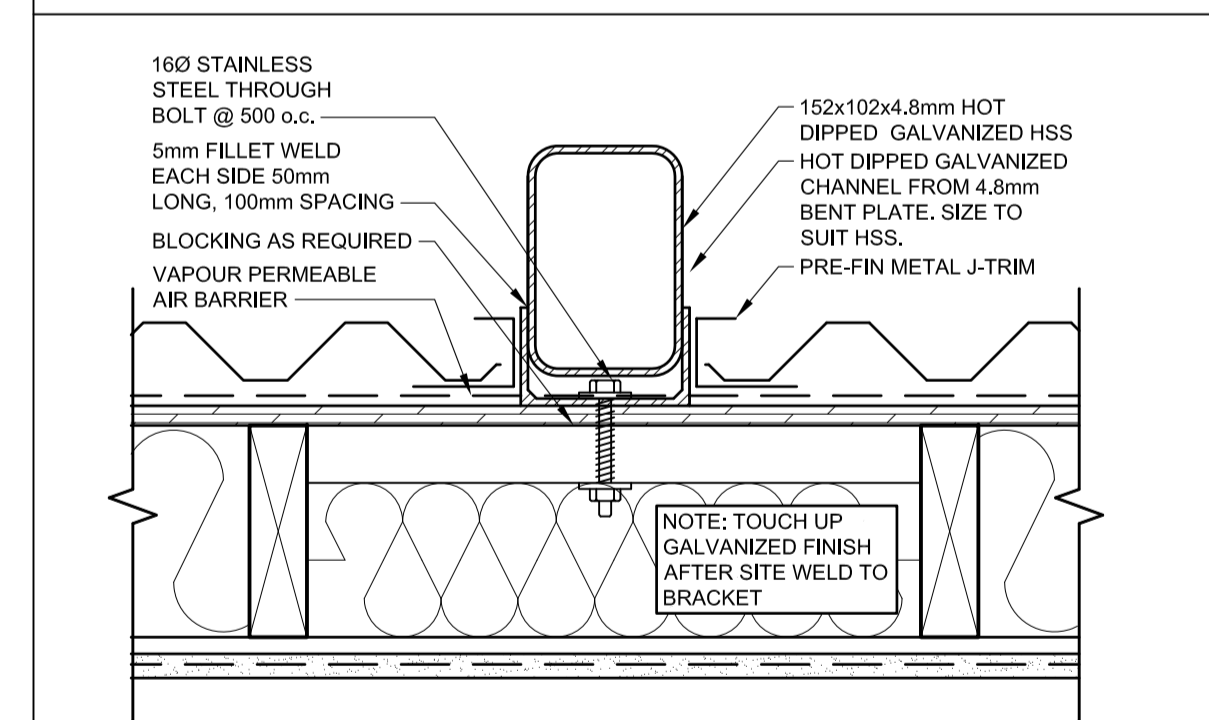

5 RWL - PLAN DETAIL
A2.4 1:5

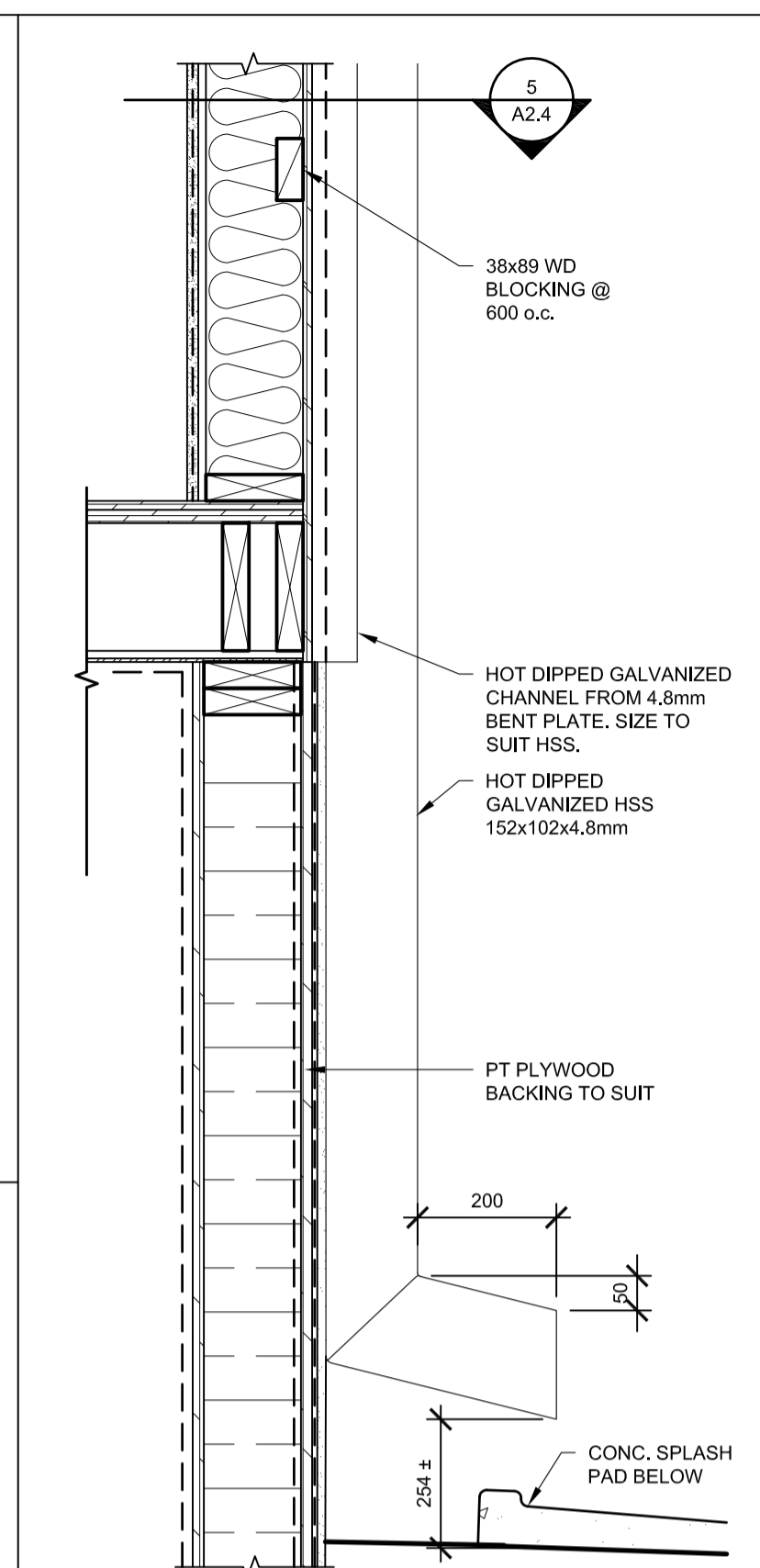

3 RWL - SECTION
A2.4 1:10

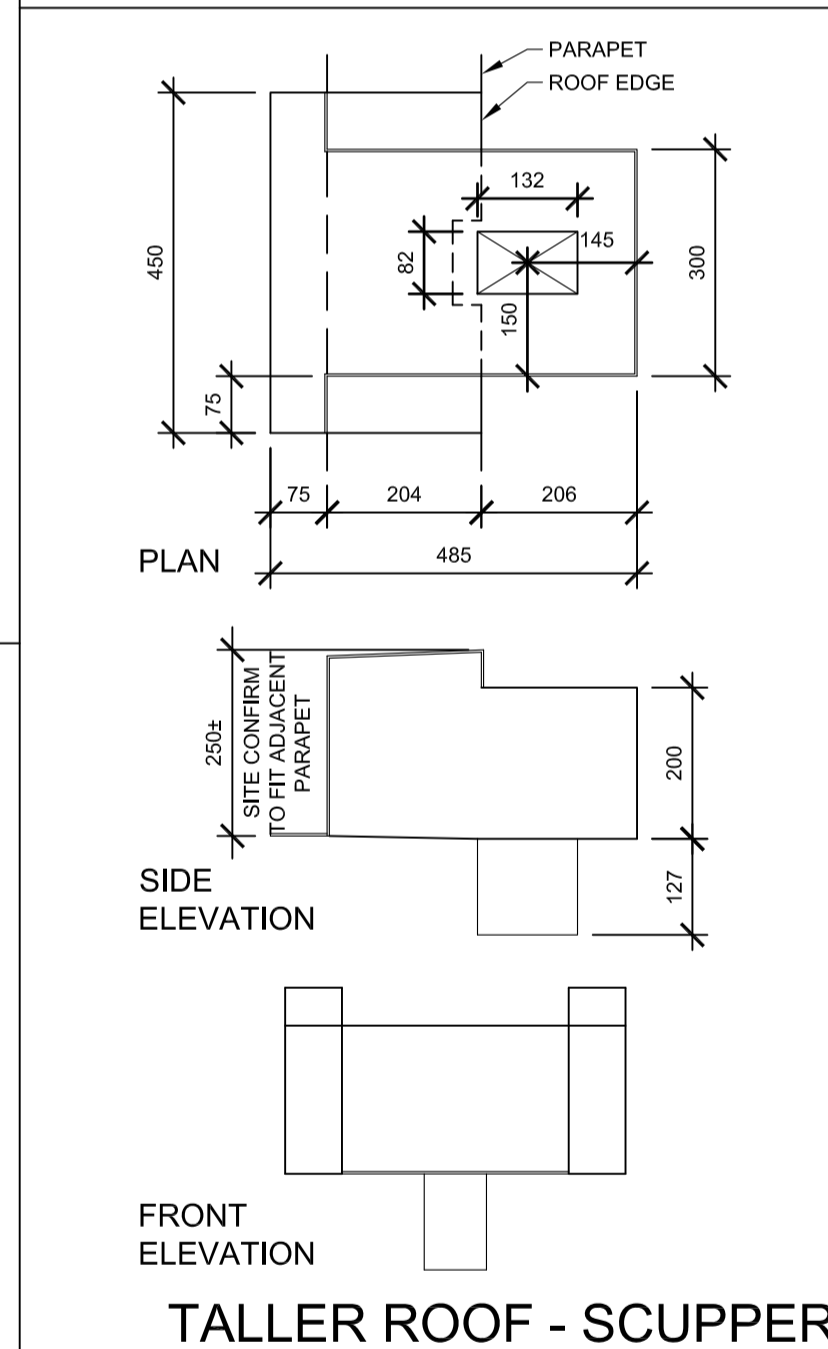

4 TALLER ROOF - SCUPPER PLAN & ELEVATIONS
A2.4 1:10

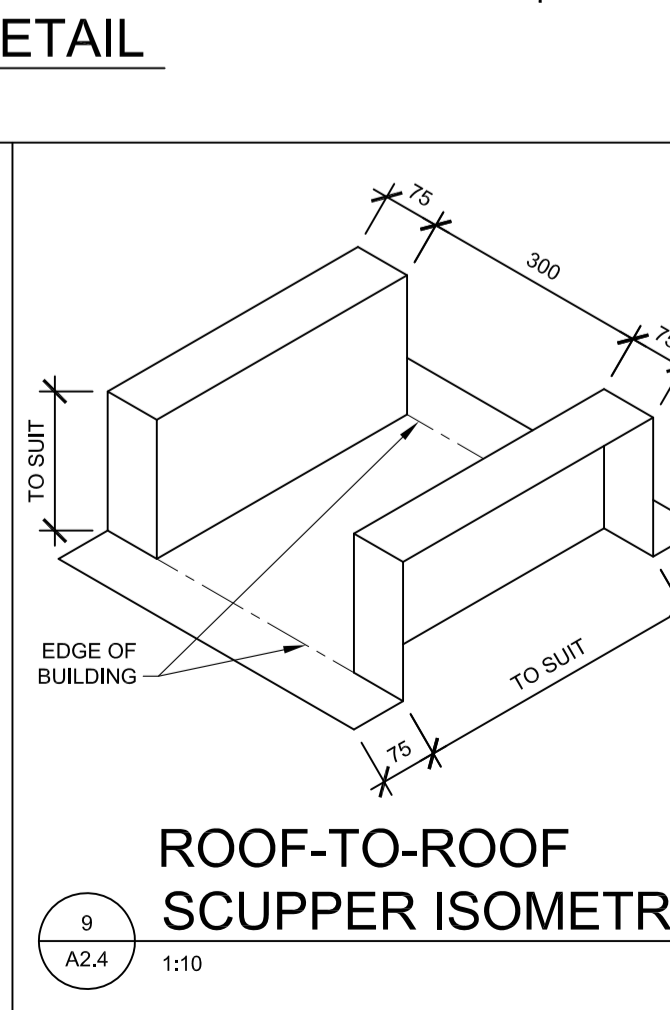

9 ROOF-TO-ROOF SCUPPER ISOMETRIC
A2.4 1:10

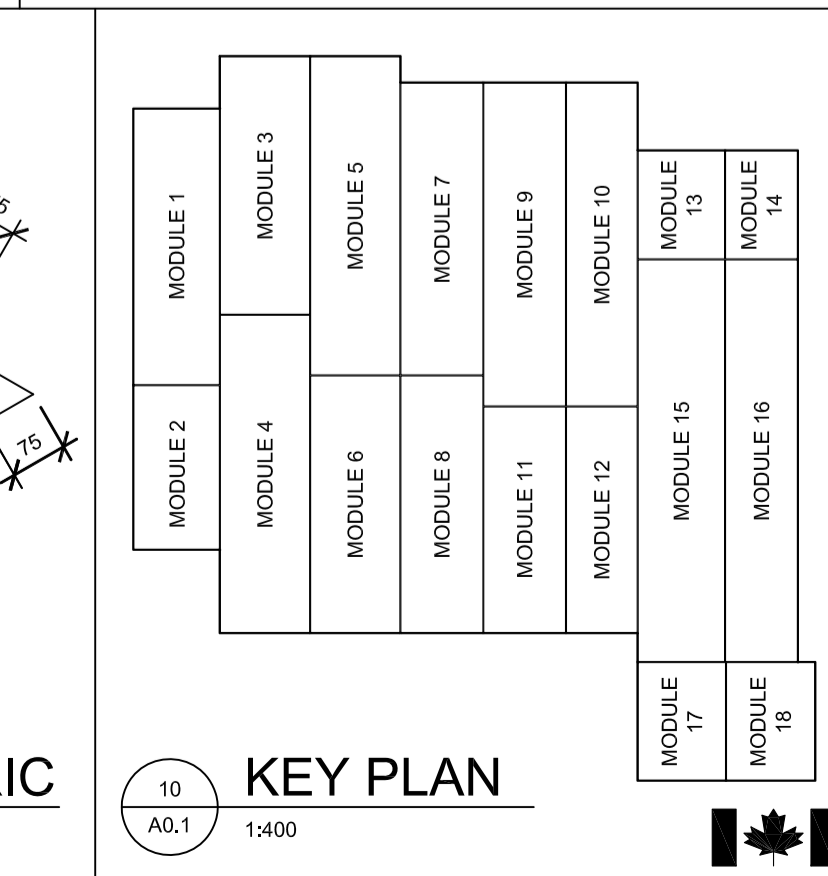

10 KEY PLAN
A0.1 1:400

PRELIMINARY
NOT FOR CONSTRUCTION

SEPW Architecture Inc.
101-3725 Paskapask Drive, Regina, SK S4S 0R8
1210-2718 Meander Road, Saskatoon, SK S7P 0A6
Tel: (306) 598-2255
Fax: (306) 592-6457
www.sepw.ca



DO NOT SCALE DRAWINGS

Revision/	Description/Description	Date/Date
5		
4		
3		
2		
1		
0	ISSUED FOR TENDER	16/08/12

Project title/Titre du projet
NEW MODULAR POLICE BUILDING
AHTAHKAKOOP, SASKATCHEWAN

Approved by/Approve par
Designed by/Concept par
JLW

Drawn by/Designe par
JMM
Project Manager/Administrateur de Projets
Architectural and Engineering Resources Manager/
Ressources Architectural et de Directeur d'ingénierie

Client/client
Drawing title/Titre du dessin
ROOF PLAN
ROOF DETAILS

Project No./No. du projet S-35-2014	Sheet/Feuille A2.4	Revision no./ La Révision no. 0
---	------------------------------	--

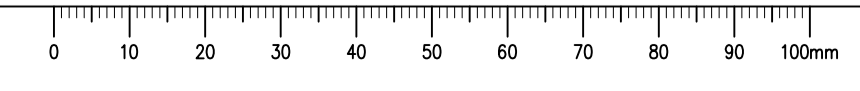

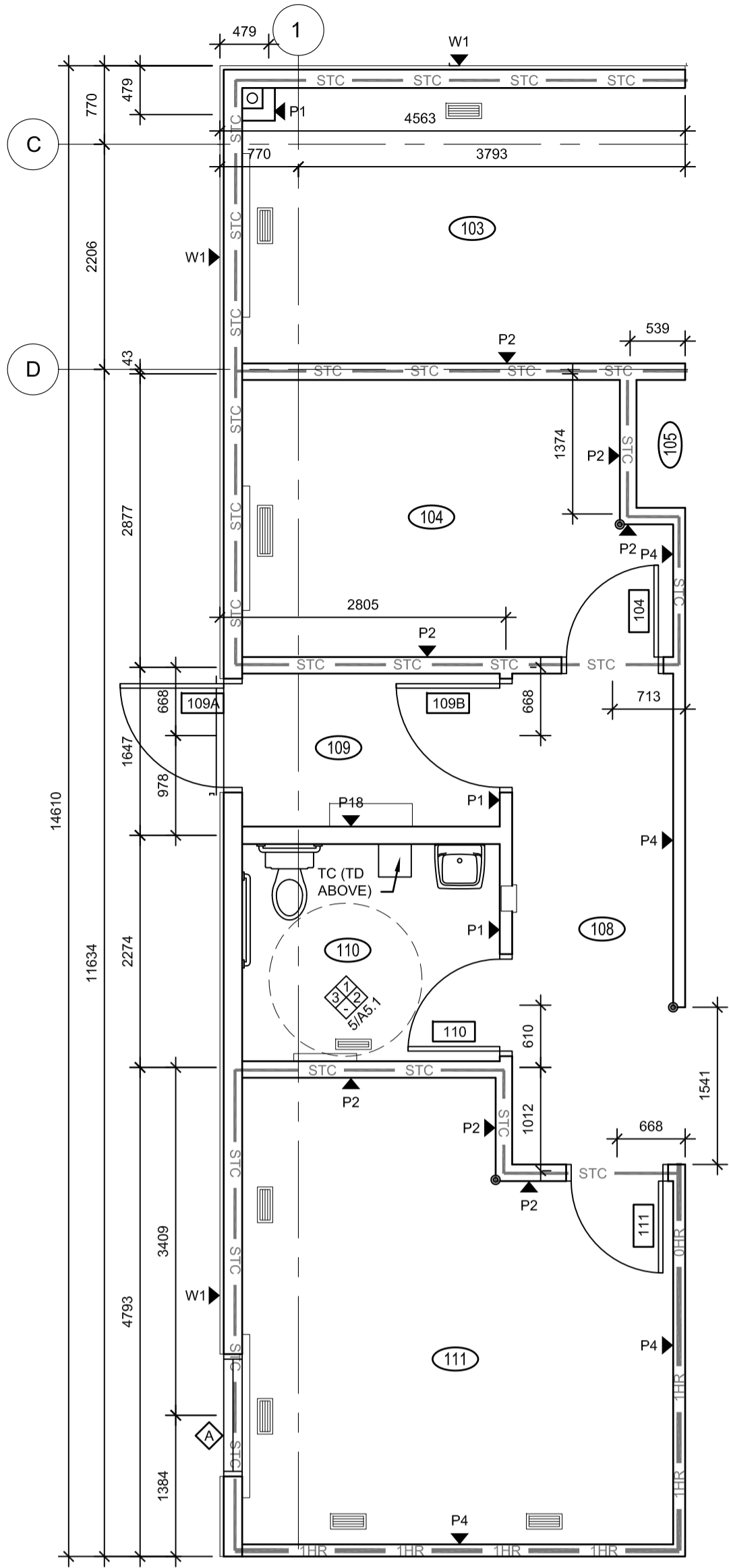

1 A2.5 1:50
MODULE 1 - FLOOR PLAN

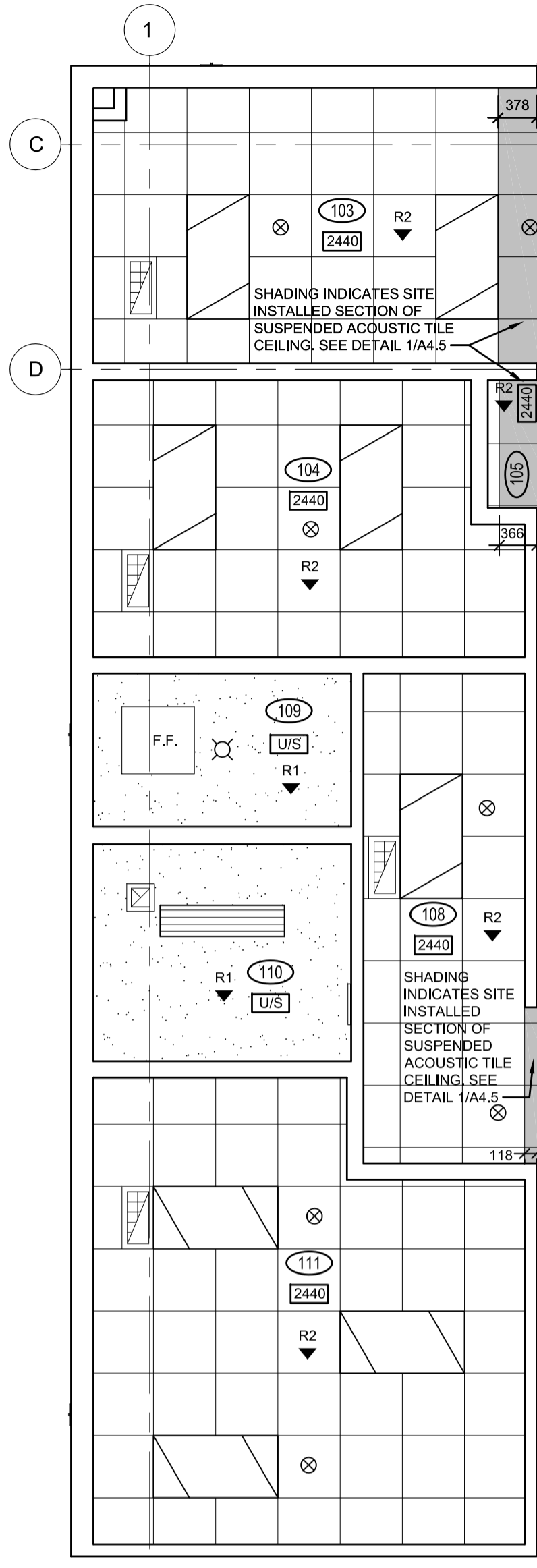

2 A2.5 1:50
MODULE 1 - REFLECTED CEILING PLAN

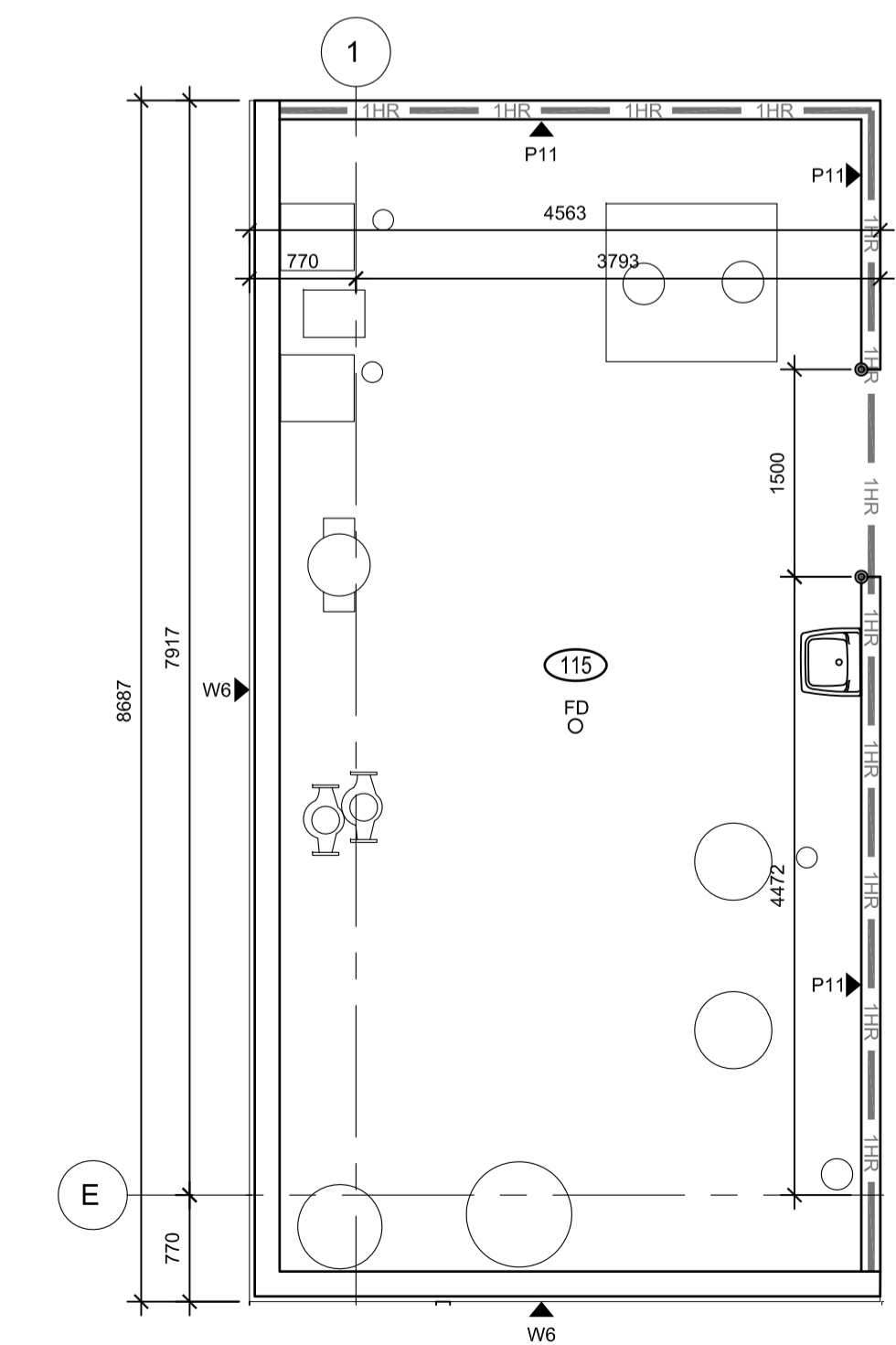

3 A2.5 1:50
MODULE 2 - FLOOR PLAN

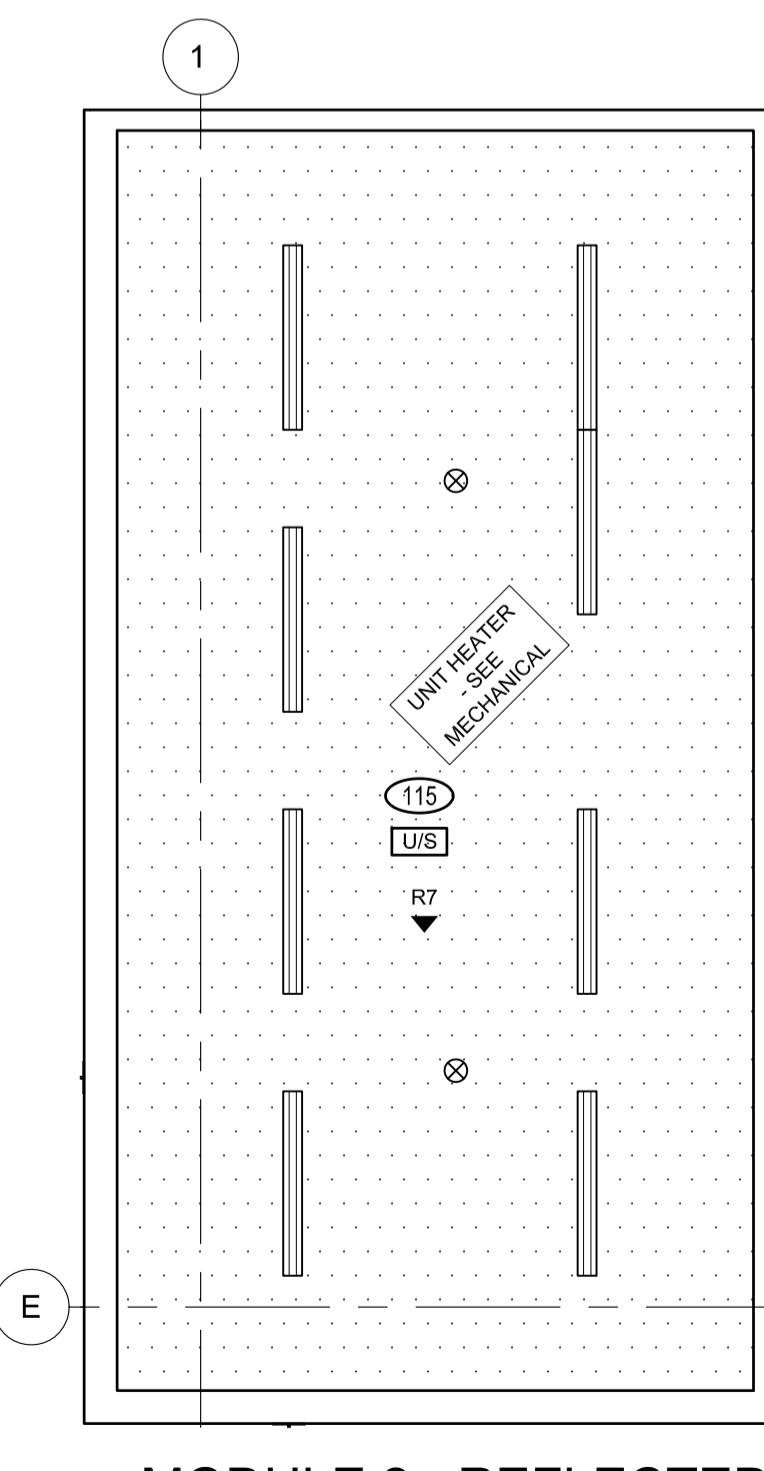

4 A2.5 1:50
MODULE 2 - REFLECTED CEILING PLAN

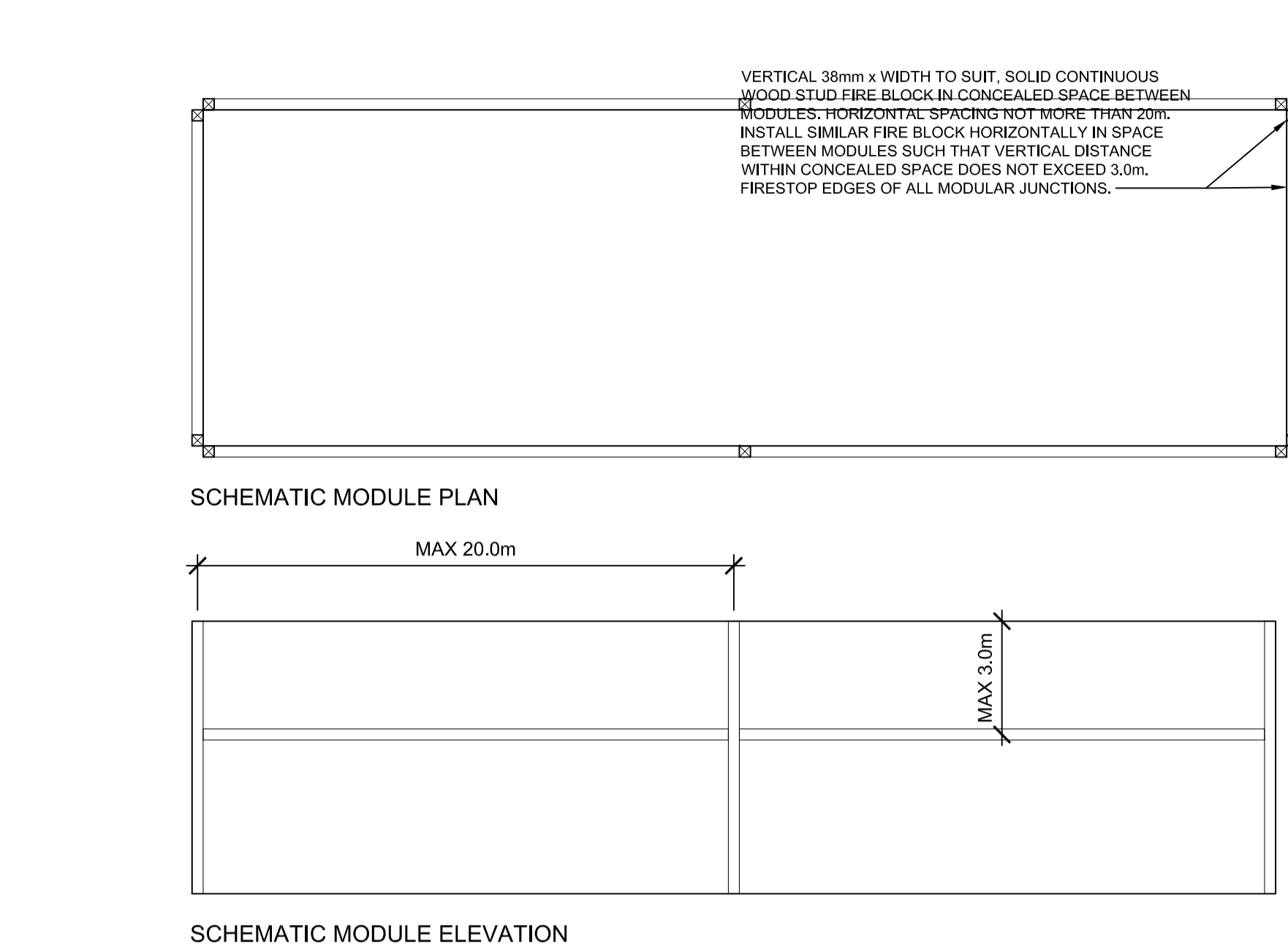

7 A2.5 1:75
FIRE BLOCKING BETWEEN MODULES - TYP.

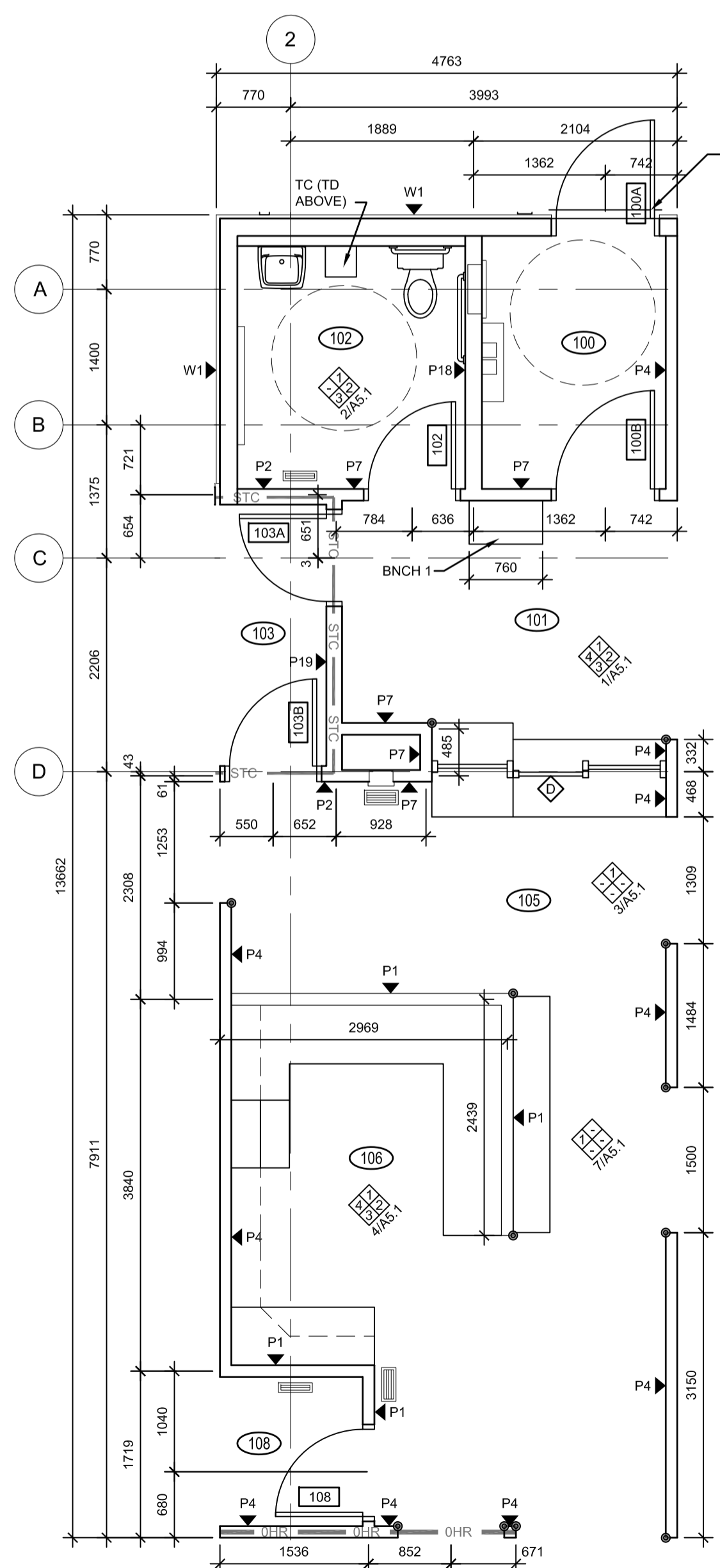

5 A2.5 1:50
MODULE 3 - FLOOR PLAN

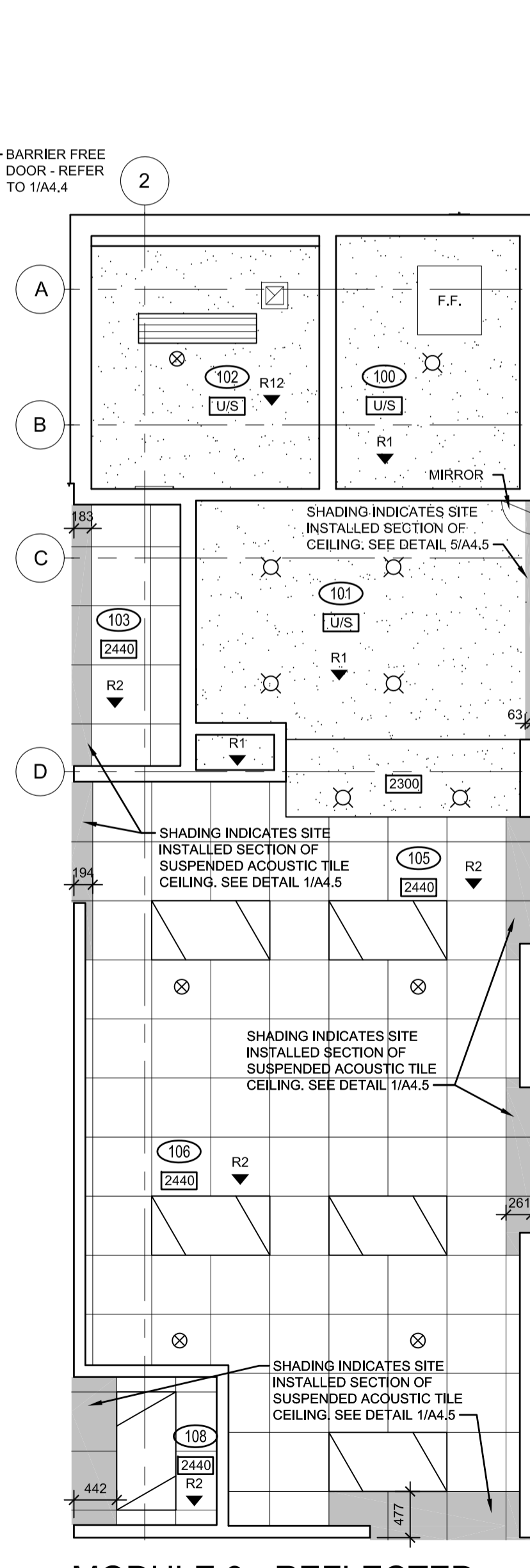

6 A2.5 1:50
MODULE 3 - REFLECTED CEILING PLAN

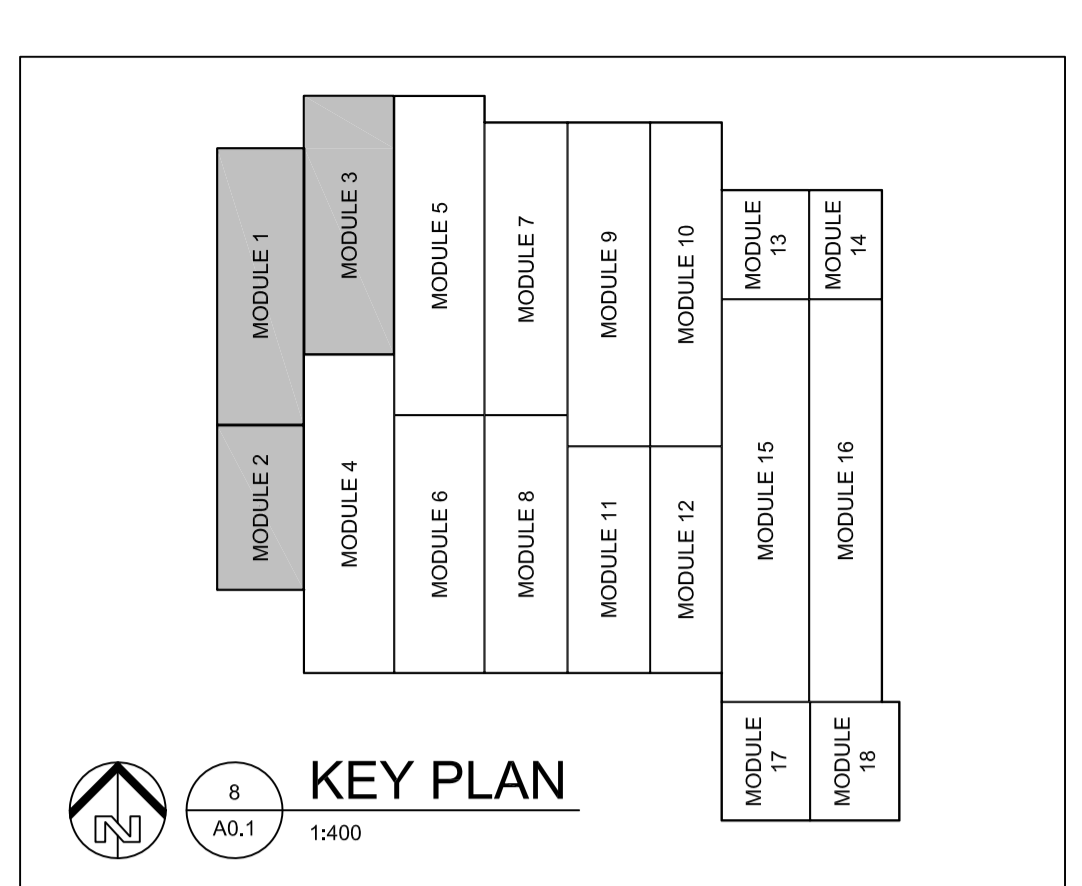

GENERAL NOTES
 GENERAL NOTES:
 • UNLESS OTHERWISE NOTED DIMENSIONS ARE TO CENTERLINE OF STUD FOR INTERIOR PARTITIONS.
 • RETURN GWB @ ALL WINDOWS & DOOR FRAMES.
 • CORNER GUARD

SEPARATIONS
 1HR F.R.R. SEPARATION
 0HR F.R.R. SEPARATION
 STC ACOUSTIC SEPARATION (MIN. 45 STC RATING)

CEILING TYPES
 GYPSUM BOARD CEILING
 PLYWOOD CEILING
 ACOUSTIC PANEL TYPE 1
 DROPPED PLYWOOD CEILING
 ACOUSTIC CEILING TILE
 OSB CEILING
 STAINLESS STEEL
 INSTALLED CEILING
 SITE CEILING

SPECIAL STORAGE SYMBOL LEGEND
 STG1 (NOT USED)
 STG2 (NOT USED)
 STG3 C/W LOCKING DOORS
 STG4 RIFLE LOCKER C/W LOCKING DOORS
 STG5
 STG6 C/W LOCKING DOORS
 STG7
 STG8
 STG9
 STG10 RIFLE LOCKER C/W LOCKING DOORS
 STG11
 STG12
 STG13
 STG14 METAL LOCKER
 STG15 PAINT
 STG16 STAINLESS STEEL INTERVIEW TABLE
 STG17 STAINLESS STEEL DRYING TABLE
 STG18
 STG19
 STG20
 STG21
 STG22
 STG23
 STG24
 STG25
 STG26
 STG27
 STG28
 STG29
 STG30
 STG31
 STG32
 STG33
 STG34
 STG35
 STG36
 STG37
 STG38
 STG39
 STG40
 STG41
 STG42
 STG43
 STG44
 STG45
 STG46
 STG47
 STG48
 STG49
 STG50
 STG51
 STG52
 STG53
 STG54
 STG55
 STG56
 STG57
 STG58
 STG59
 STG60
 STG61
 STG62
 STG63
 STG64
 STG65
 STG66
 STG67
 STG68
 STG69
 STG70
 STG71
 STG72
 STG73
 STG74
 STG75
 STG76
 STG77
 STG78
 STG79
 STG80
 STG81
 STG82
 STG83
 STG84
 STG85
 STG86
 STG87
 STG88
 STG89
 STG90
 STG91
 STG92
 STG93
 STG94
 STG95
 STG96
 STG97
 STG98
 STG99
 STG100
 STG101
 STG102
 STG103
 STG104
 STG105
 STG106
 STG107
 STG108
 STG109
 STG110
 STG111
 STG112
 STG113
 STG114
 STG115
 STG116
 STG117
 STG118
 STG119
 STG120
 STG121
 STG122
 STG123
 STG124
 STG125
 STG126
 STG127
 STG128
 STG129
 STG130
 STG131
 STG132
 STG133
 STG134
 STG135
 STG136
 STG137
 STG138
 STG139
 STG140
 STG141
 STG142
 STG143
 STG144
 STG145
 STG146
 STG147
 STG148
 STG149
 STG150
 STG151
 STG152
 STG153
 STG154
 STG155
 STG156
 STG157
 STG158
 STG159
 STG160
 STG161
 STG162
 STG163
 STG164
 STG165
 STG166
 STG167
 STG168
 STG169
 STG170
 STG171
 STG172
 STG173
 STG174
 STG175
 STG176
 STG177
 STG178
 STG179
 STG180
 STG181
 STG182
 STG183
 STG184
 STG185
 STG186
 STG187
 STG188
 STG189
 STG190
 STG191
 STG192
 STG193
 STG194
 STG195
 STG196
 STG197
 STG198
 STG199
 STG200

PRELIMINARY
 NOT FOR CONSTRUCTION



DO NOT SCALE DRAWINGS

Revision/	Description/Description	Date/Date
0	ISSUED FOR TENDER	16/08/12

Project title/Titre du projet
NEW MODULAR POLICE BUILDING
AHTAHKAKOOP, SASKATCHEWAN

Approved by/Approve par
 Designed by/Concept par
 Drawn by/Designe par
 Project Manager/Administrateur de Projets
 Architectural and Engineering Resources Manager/
 Ressources Architectural et de Directeur d'ingénierie
 Client/client

Drawing title/Titre du dessin
MODULE FLOOR PLANS AND REFLECTED CEILING PLANS
MODULES 1, 2, AND 3

Project No./No. du projet	Sheet/Feuille	Revision no./La Revision no.
S-35-2014	A2.5	0

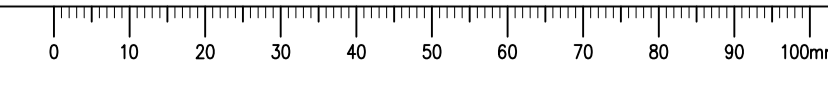

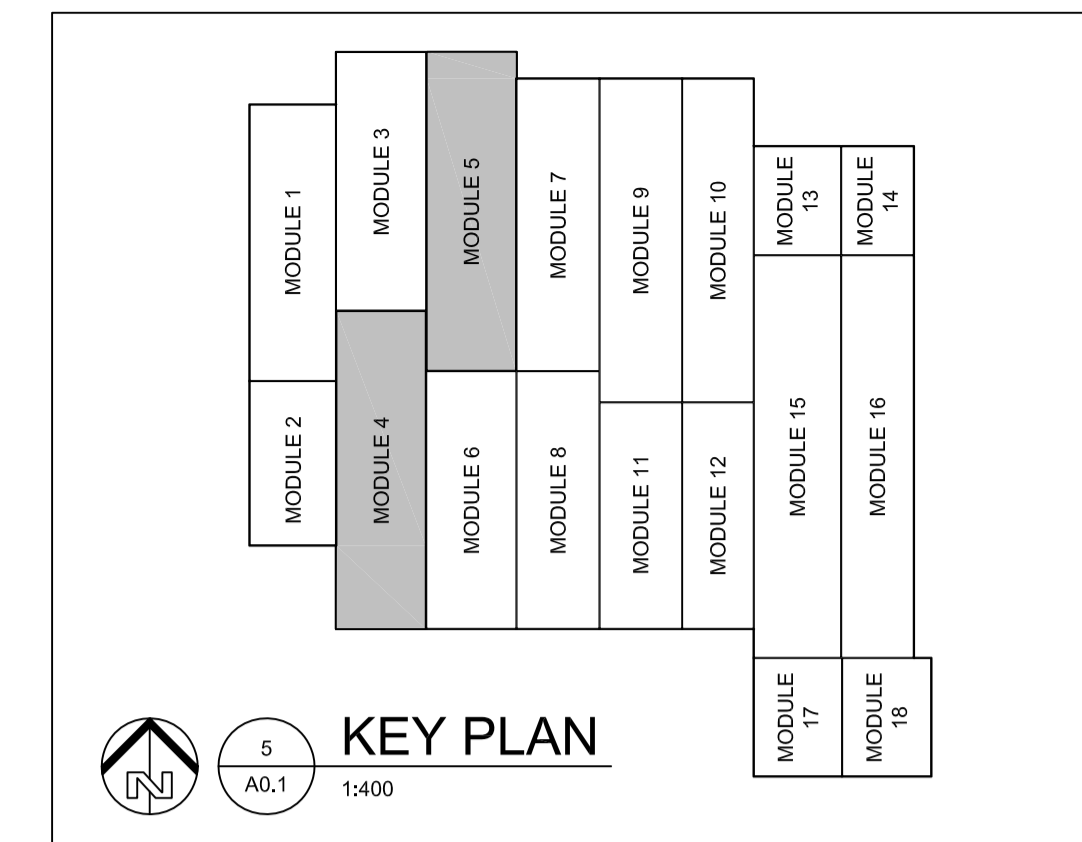

GENERAL NOTES

- UNLESS OTHERWISE NOTED DIMENSIONS ARE TO CENTERLINE OF STUD FOR INTERIOR PARTITIONS.
- RETURN GWB @ ALL WINDOWS & DOOR FRAMES.
- CORNER GUARD

SEPARATIONS

1 HR. F.R.R. SEPARATION

0 HR. F.R.R. SEPARATION

ACUSTIC SEPARATION (MIN. 45 STC RATING)

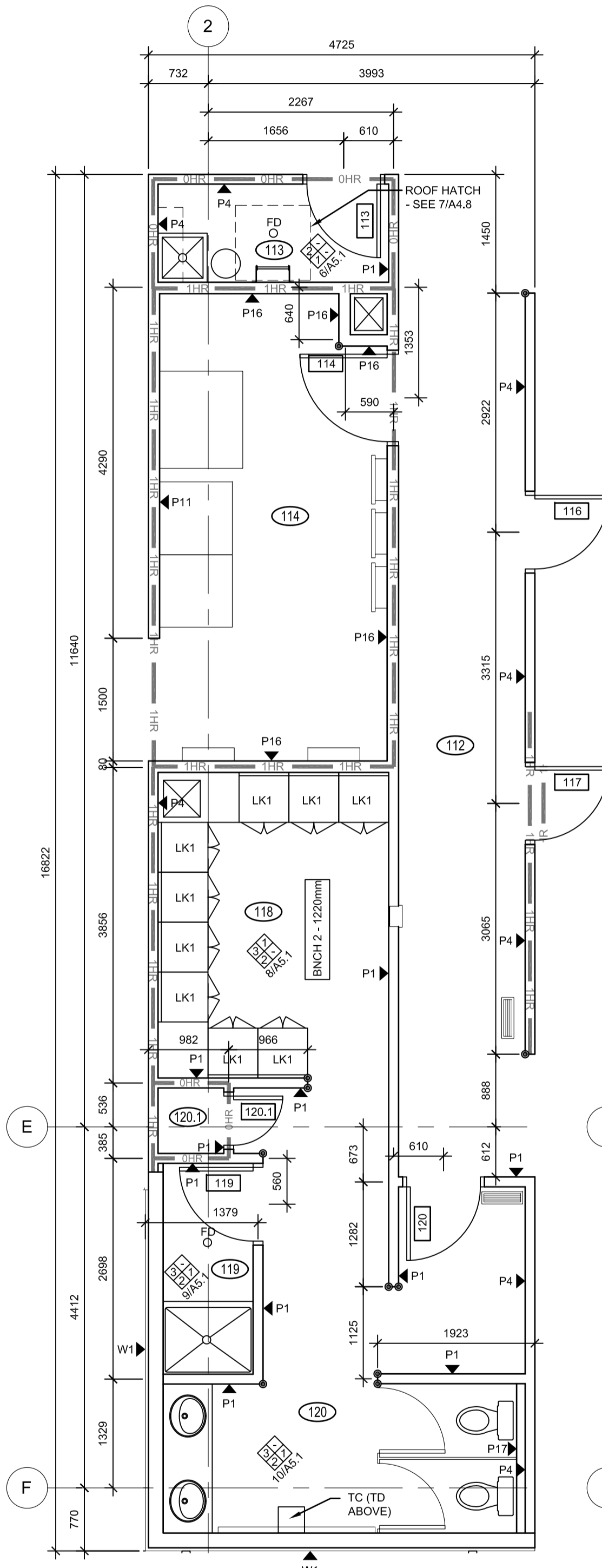
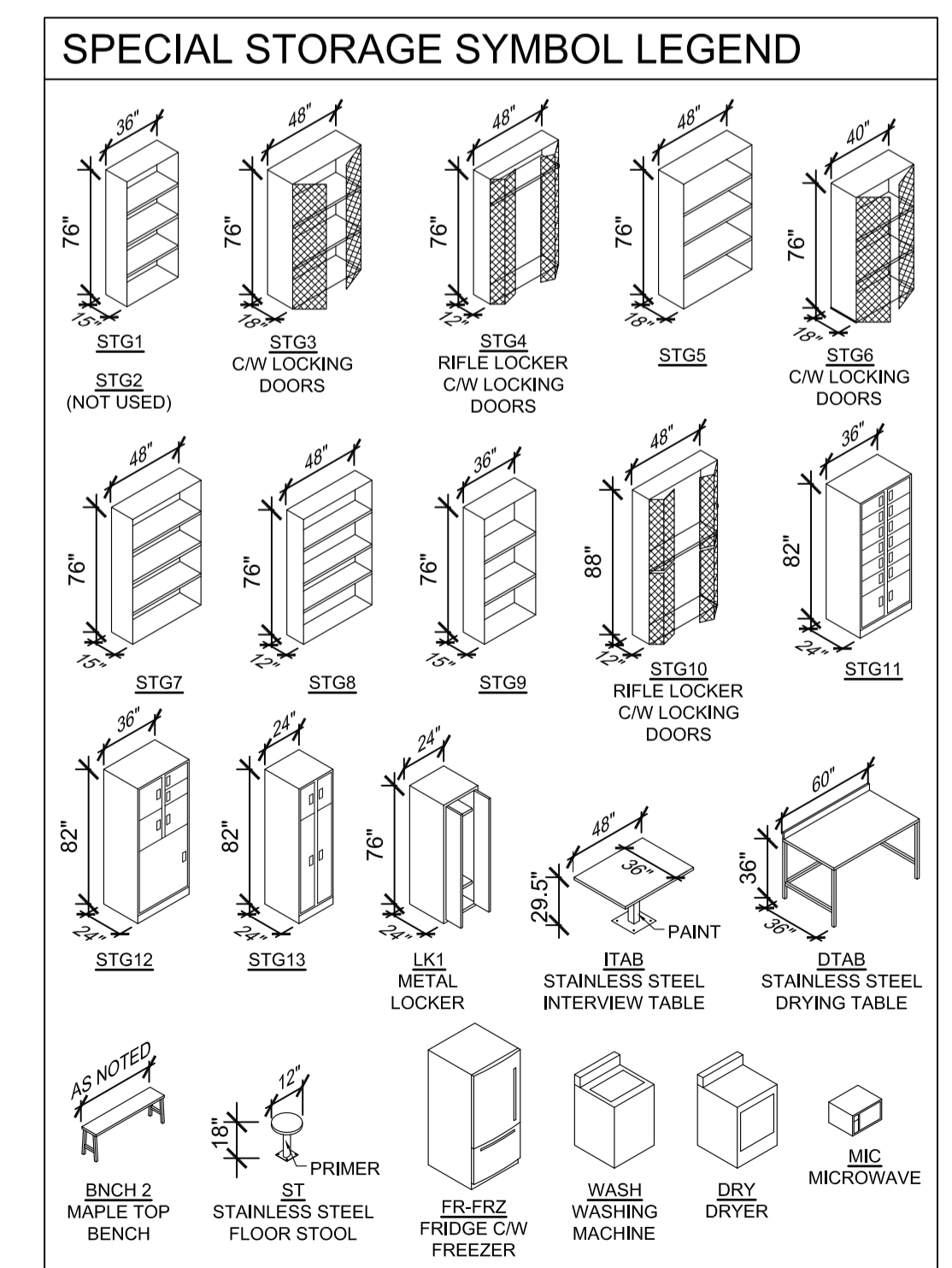
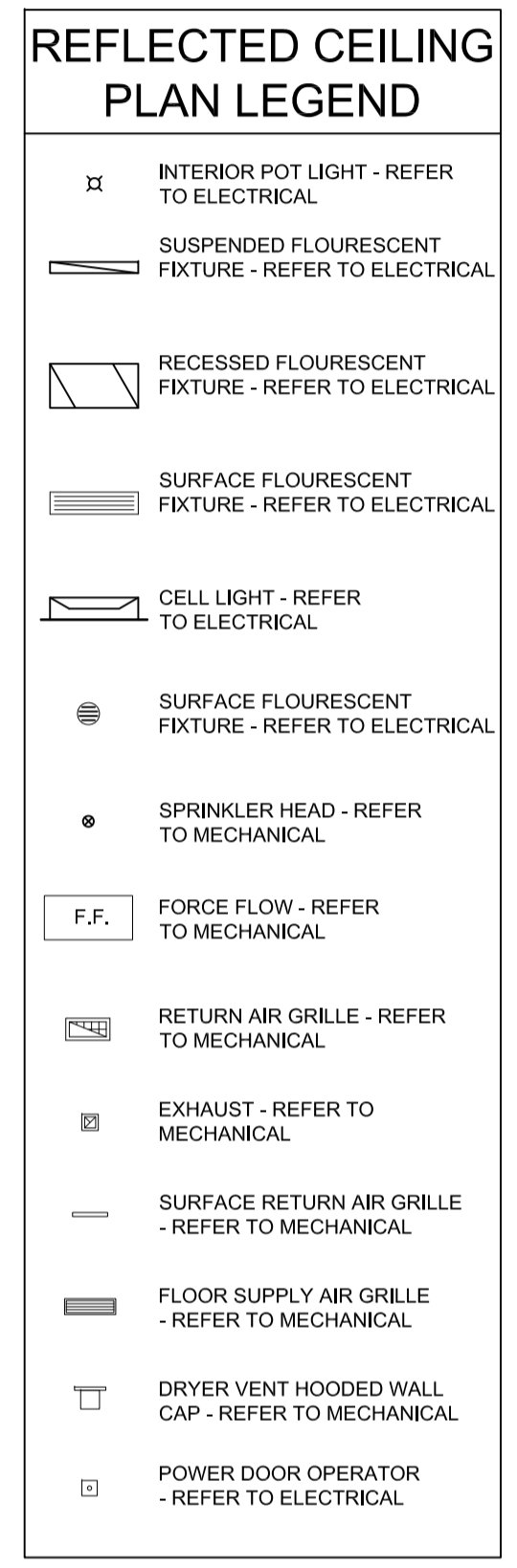
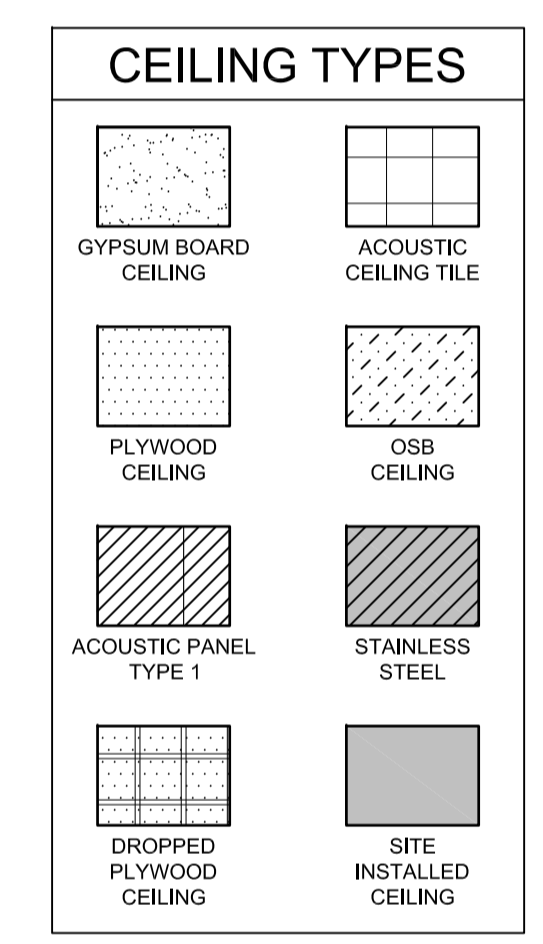

MODULE 4 - FLOOR PLAN
A2.6 1:50

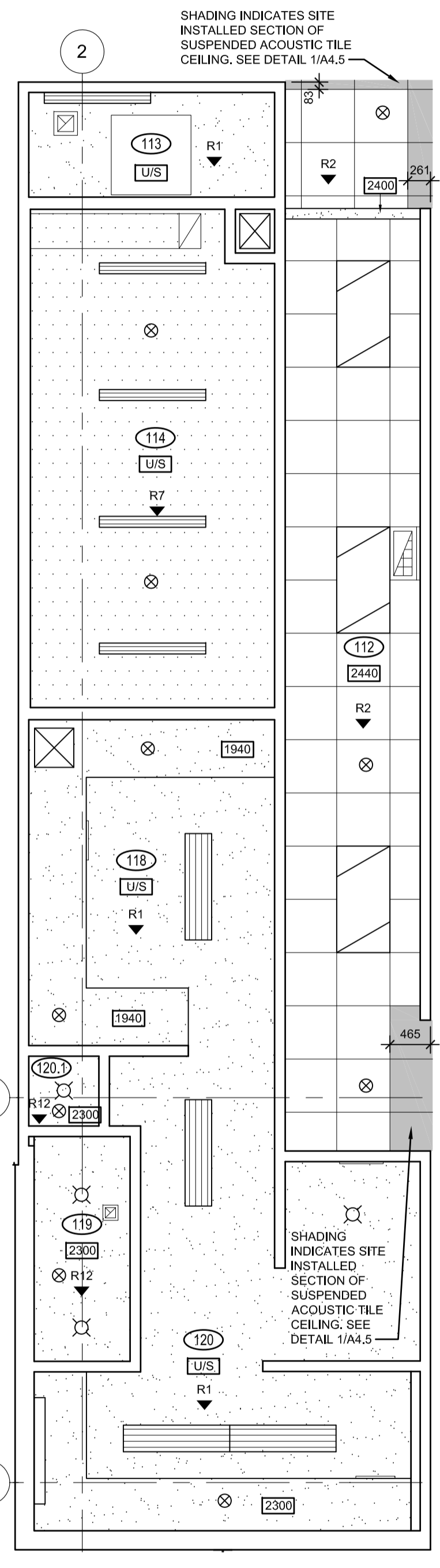

MODULE 4 - REFLECTED CEILING PLAN
A2.6 1:50

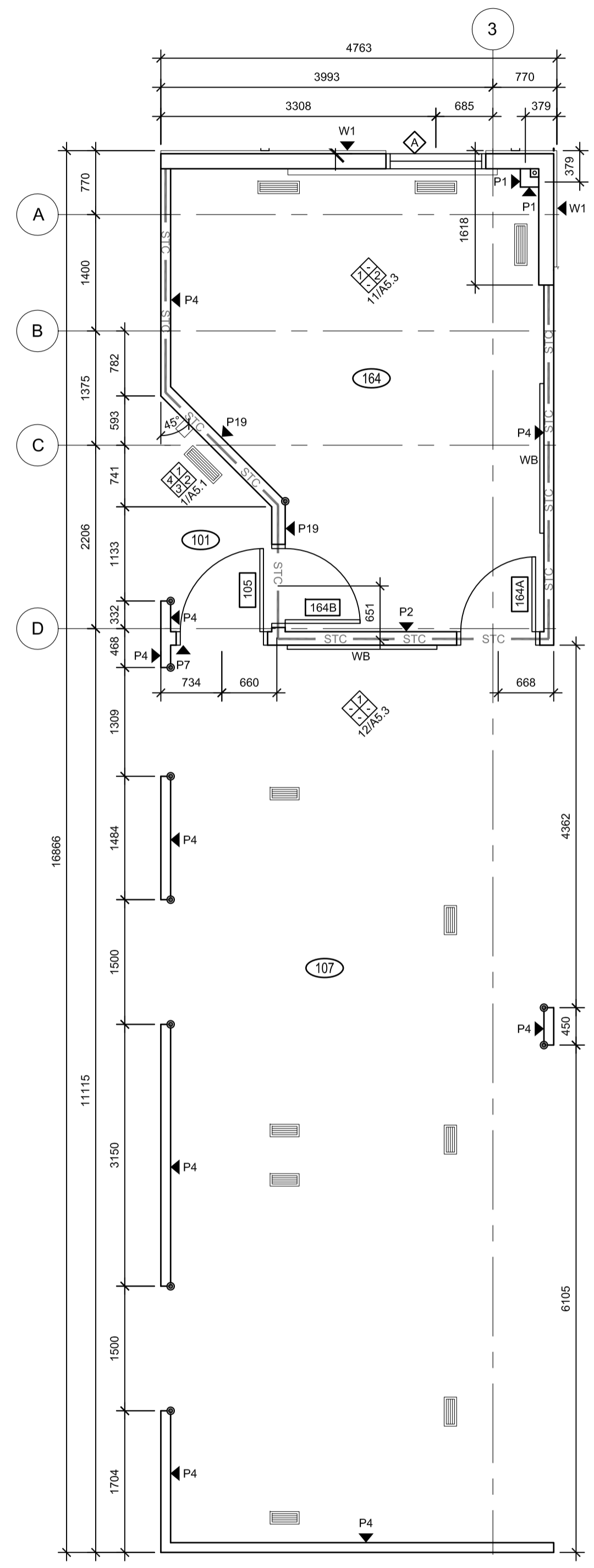

MODULE 5 - FLOOR PLAN
A2.6 1:50

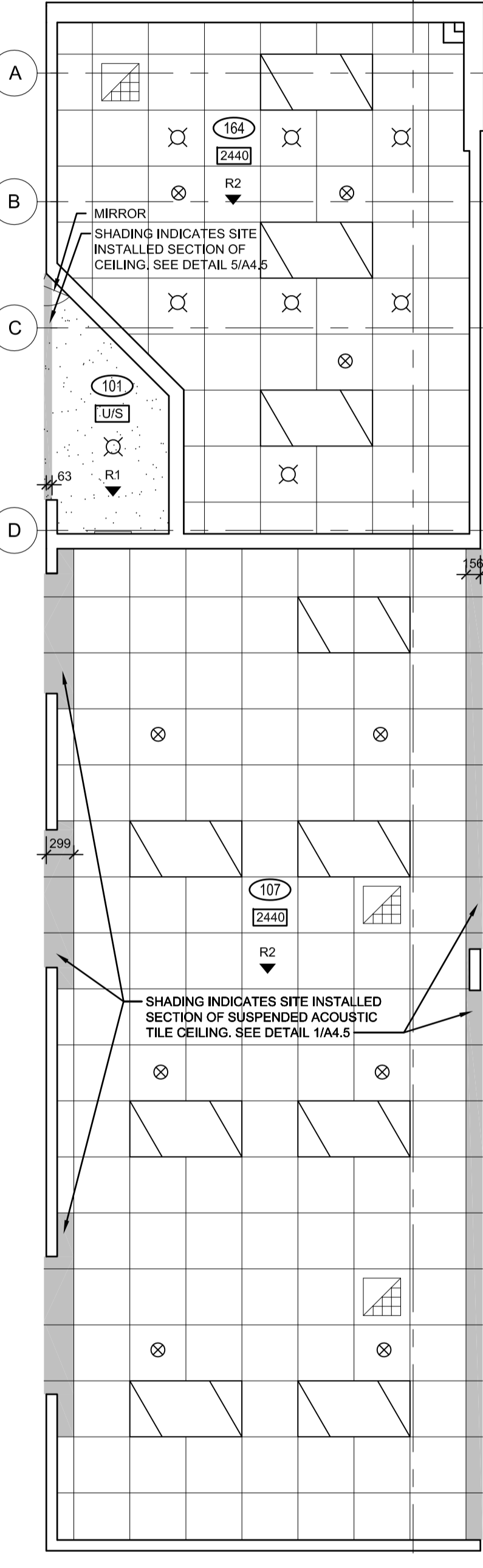

MODULE 5 - REFLECTED CEILING PLAN
A2.6 1:50

PRELIMINARY
NOT FOR CONSTRUCTION



DO NOT SCALE DRAWINGS

Revision/	Description/Description	Date/Date
5		
4		
3		
2		
1		
0	ISSUED FOR TENDER	16/08/12

Project title/Titre du projet
NEW MODULAR POLICE BUILDING
AHTAHKAKOOP, SASKATCHEWAN

Approved by/Approve par
JLW

Designed by/Concept par
JMM

Project Manager/Administrateur de Projets

Architectural and Engineering Resources Manager/
Ressources Architectural et de Directeur d'ingénierie

Drawing title/Titre du dessin
MODULE FLOOR PLANS AND REFLECTED CEILING PLANS
MODULES 4 AND 5

Project No./No. du projet	Sheet/Feuille	Revision no./La Révision no.
S-35-2014	A2.6	0

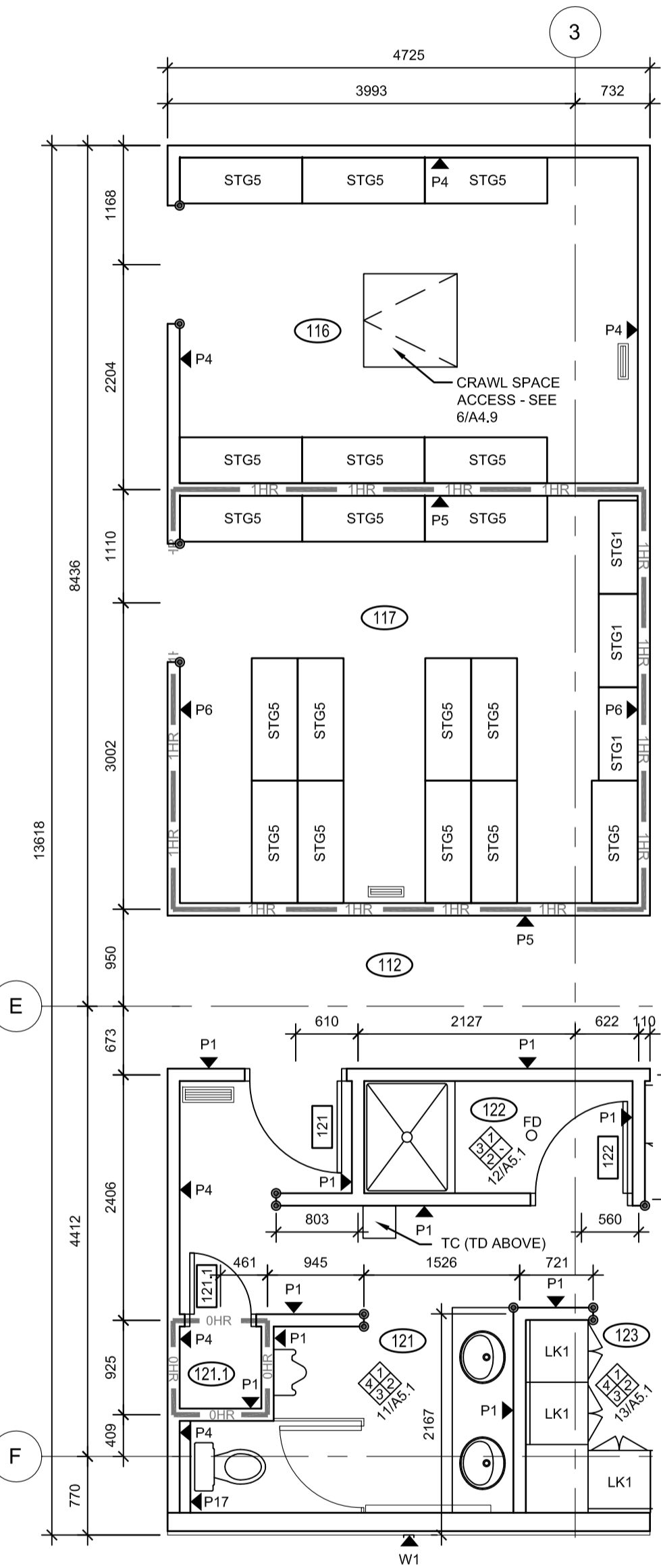

1
A2.7
1:50
MODULE 6 - FLOOR PLAN

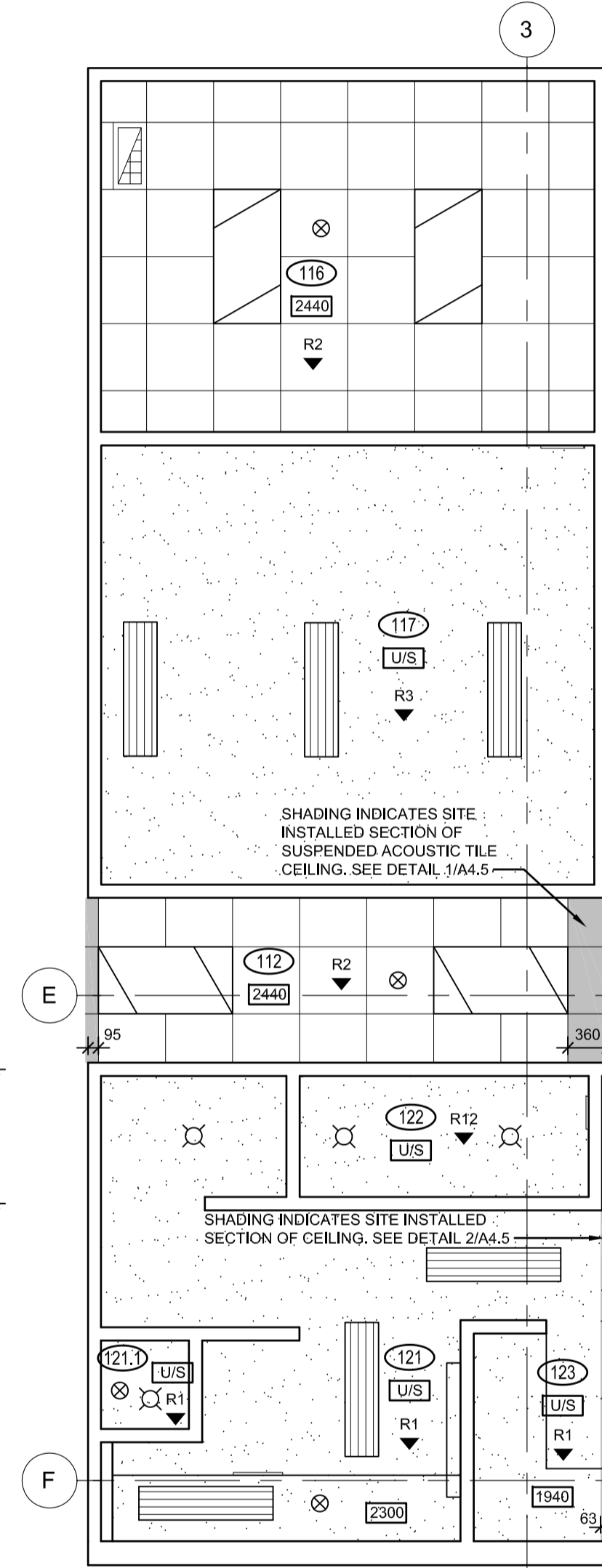

2
A2.7
1:50
MODULE 6 - REFLECTED CEILING PLAN

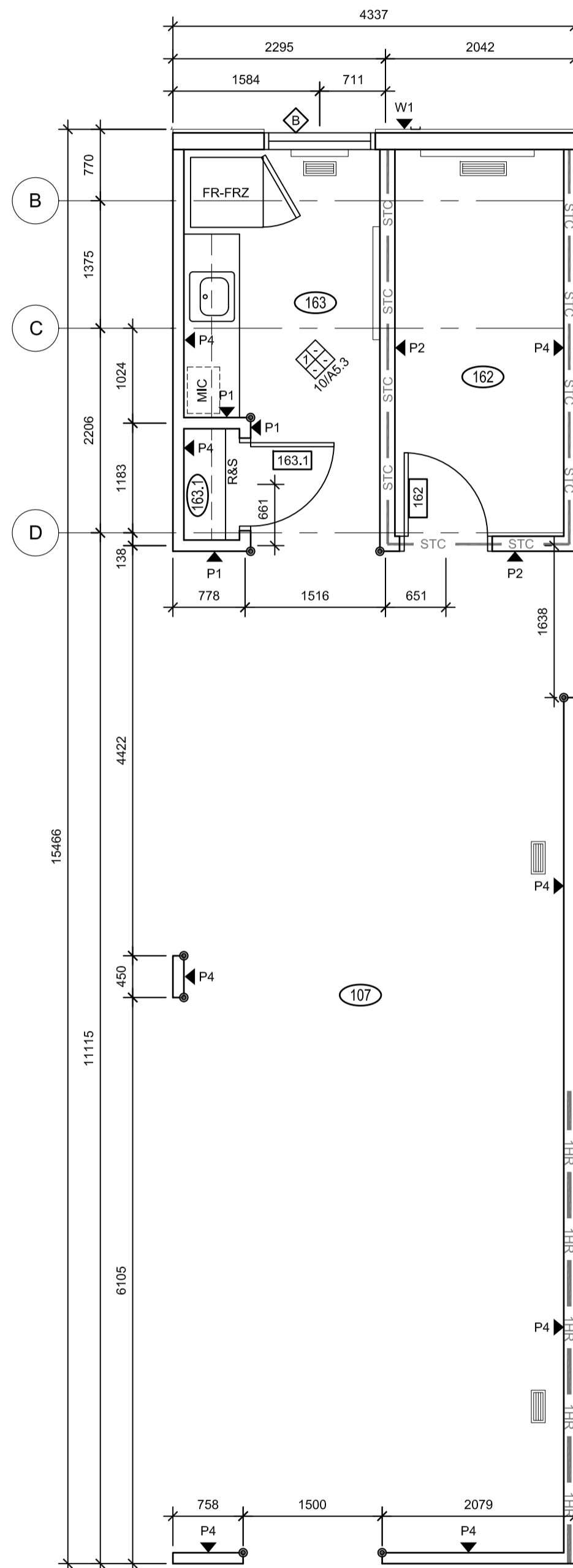

3
A2.7
1:50
MODULE 7 - FLOOR PLAN

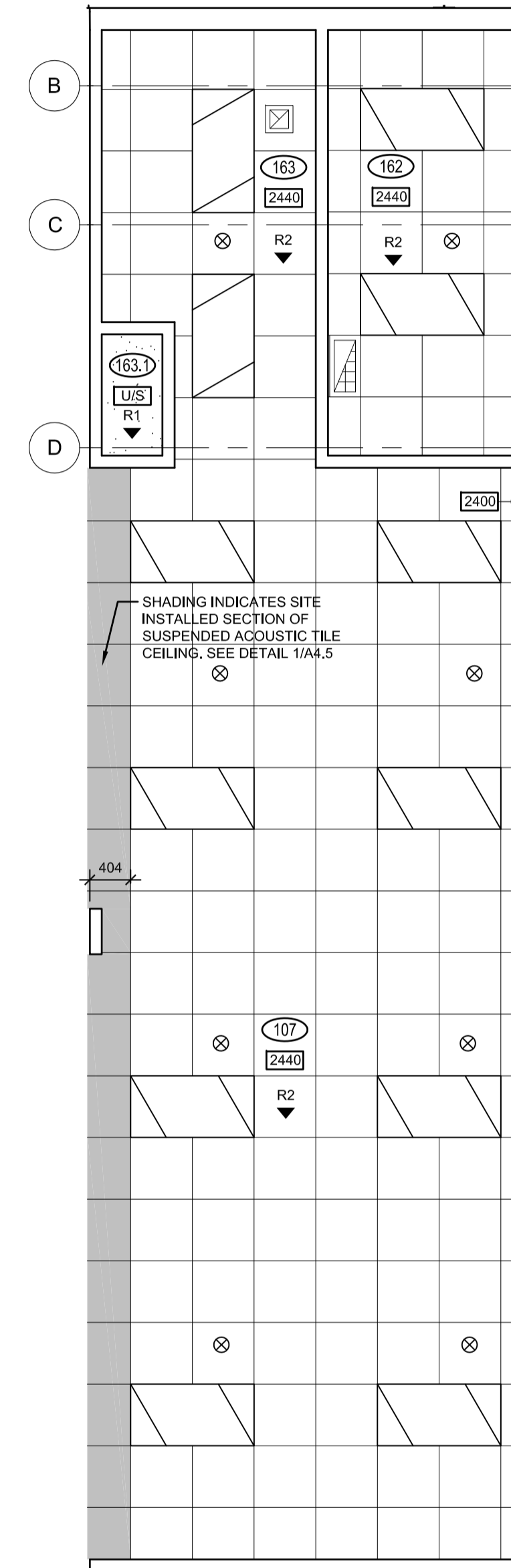

4
A2.7
1:50
MODULE 7 - REFLECTED CEILING PLAN

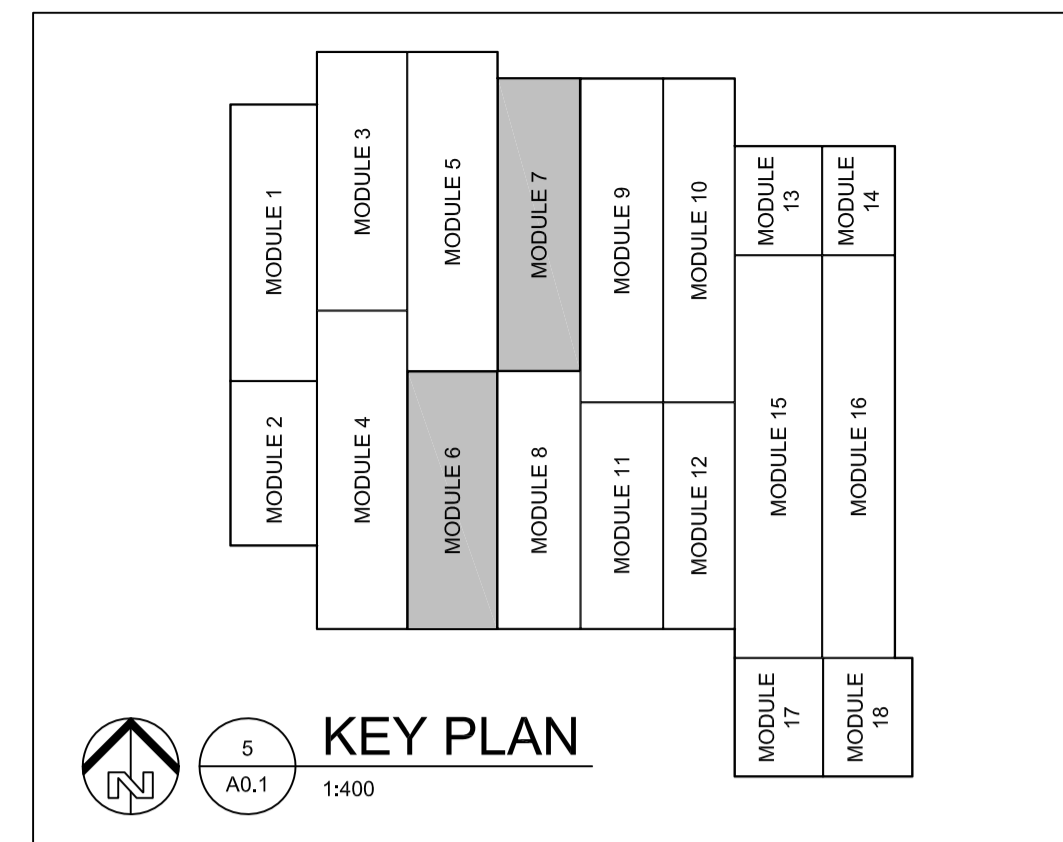

GENERAL NOTES
 GENERAL NOTES:
 • UNLESS OTHERWISE NOTED DIMENSIONS ARE TO CENTERLINE OF STUD FOR INTERIOR PARTITIONS.
 • RETURN GWB @ ALL WINDOWS & DOOR FRAMES.
 • CORNER GUARD

SEPARATIONS
 1HR. F.R.R. SEPARATION
 0HR. F.R.R. SEPARATION
 ACoustic SEPARATION (MIN. 48 STC RATING)

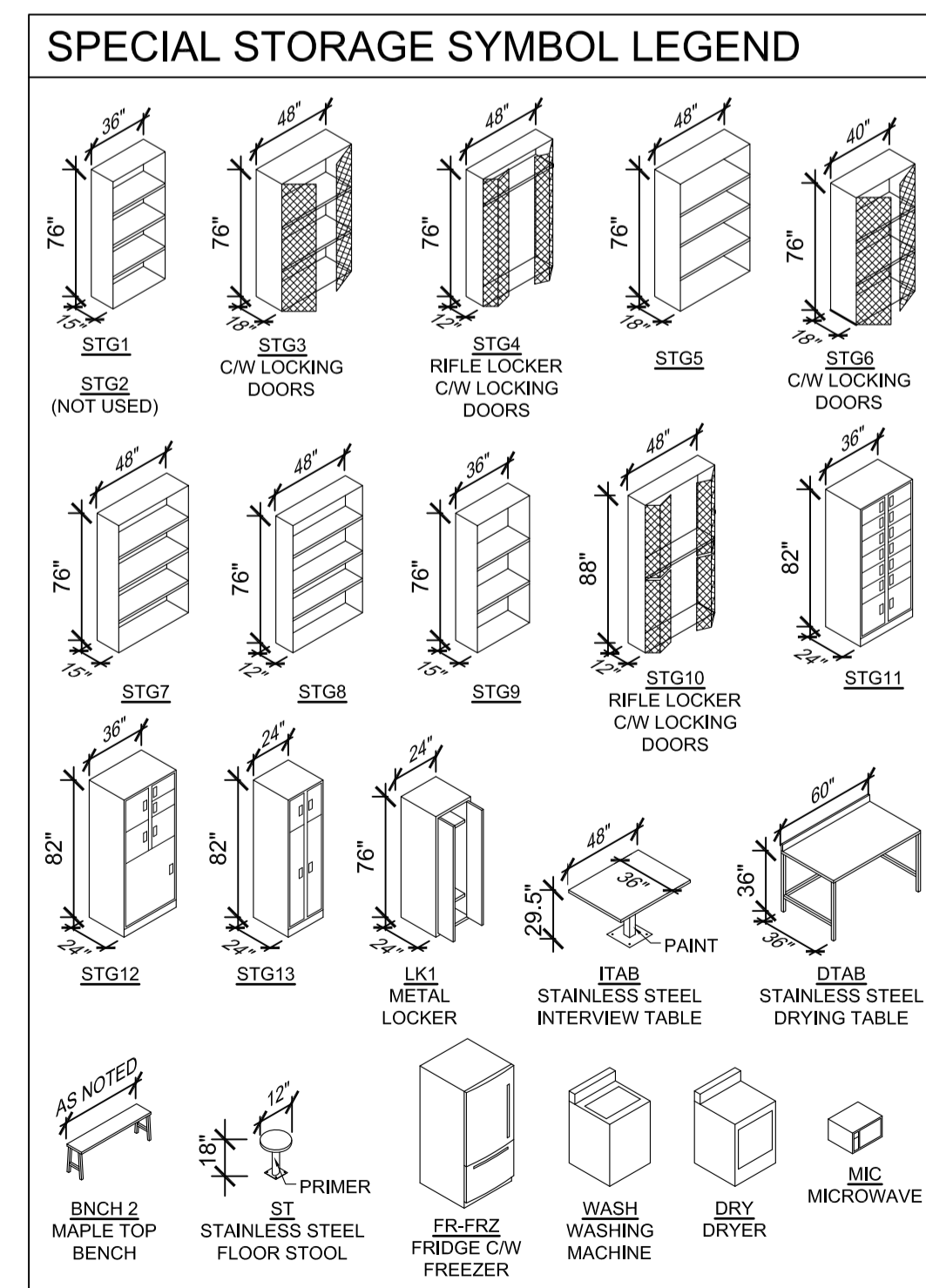
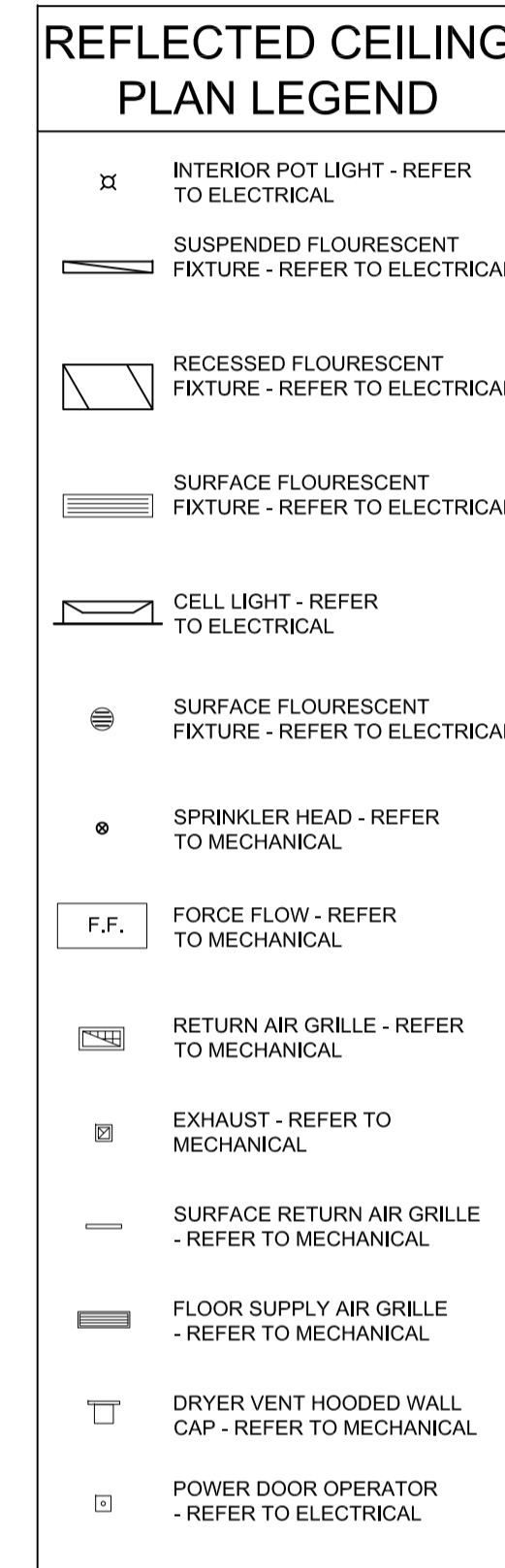
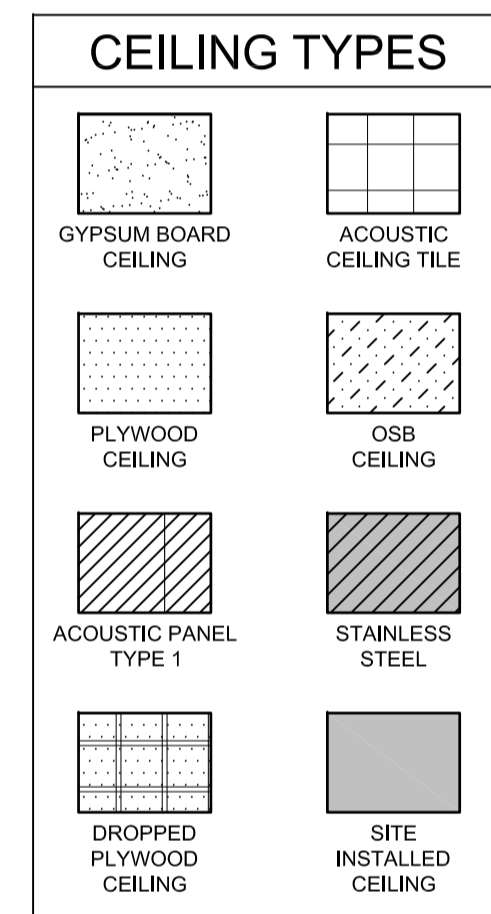

PRELIMINARY
 NOT FOR CONSTRUCTION



DO NOT SCALE DRAWINGS

Revision/	Description/Description	Date/Date
5		
4		
3		
2		
1		
0	ISSUED FOR TENDER	16/08/12

Client/client

Project title/Titre du projet

**NEW MODULAR POLICE BUILDING
 AHTAHKAKOOP, SASKATCHEWAN**

Approved by/Approve par

Designed by/Concept par
 JLW

Drawn by/Deesine par
 JMM

Project Manager/Administrateur de Projets

Architectural and Engineering Resources Manager/
 Ressources Architectural et de Directeur d'ingénierie

Client/client

Drawing title/Titre du dessin
**MODULE FLOOR PLANS AND
 REFLECTED CEILING PLANS
 MODULES 6 AND 7**

Project No./No. du projet	Sheet/Feuille	Revision no./La Révision no.
S-35-2014	A2.7	0

PRELIMINARY
NOT FOR CONSTRUCTION



DO NOT SCALE DRAWINGS

Revision/	Description/Description	Date/Date
5		
4		
3		
2		
1		
0	ISSUED FOR TENDER	16/08/12

Client/client

Project title/Titre du projet

**NEW MODULAR POLICE BUILDING
AHTAHKAKOOP, SASKATCHEWAN**

Approved by/Approve par

Designed by/Concept par
JLW

Drawn by/Dessiné par
JMM

Project Manager/Administrateur de Projets

Architectural and Engineering Resources Manager/
Ressources Architectural et de Directeur d'ingénierie

Client/client

Drawing title/Titre du dessin

**MODULE FLOOR PLANS AND
REFLECTED CEILING PLANS
MODULES 8 AND 9**

Project No./No. du
projet
S-35-2014

Sheet/Feuille
A2.8

Revision no./
La Révision
no.
0

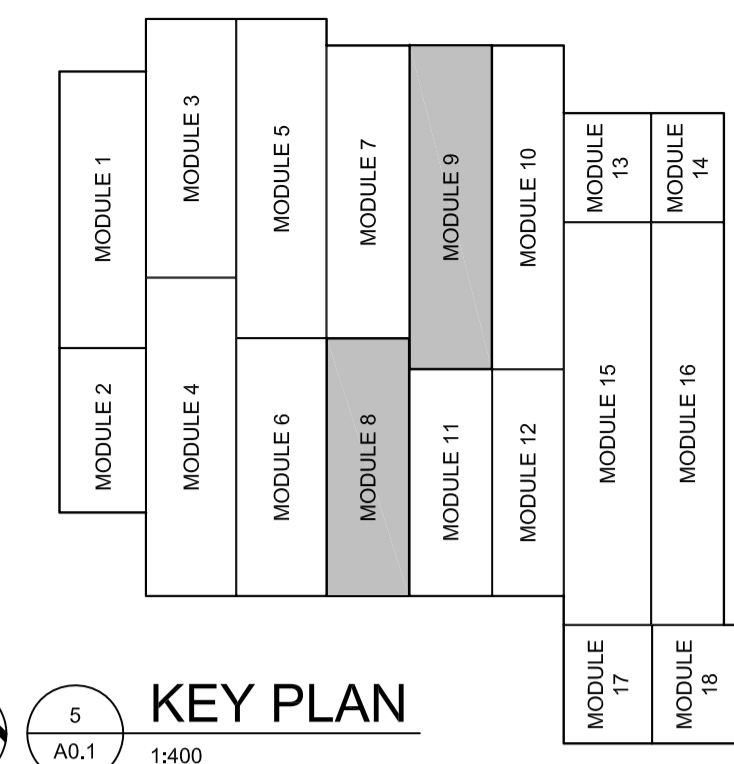

KEY PLAN
5
A0.1 1:400

GENERAL NOTES

- GENERAL NOTES:
 • UNLESS OTHERWISE NOTED DIMENSIONS ARE TO CENTERLINE OF STUD FOR INTERIOR PARTITIONS.
 • RETURN GWB @ ALL WINDOWS & DOOR FRAMES.
 • CORNER GUARD

SEPARATIONS

- 1HR F.R.R. SEPARATION
 0HR F.R.R. SEPARATION
 ACoustic SEPARATION (MIN. 45 STC RATING)

CEILING TYPES

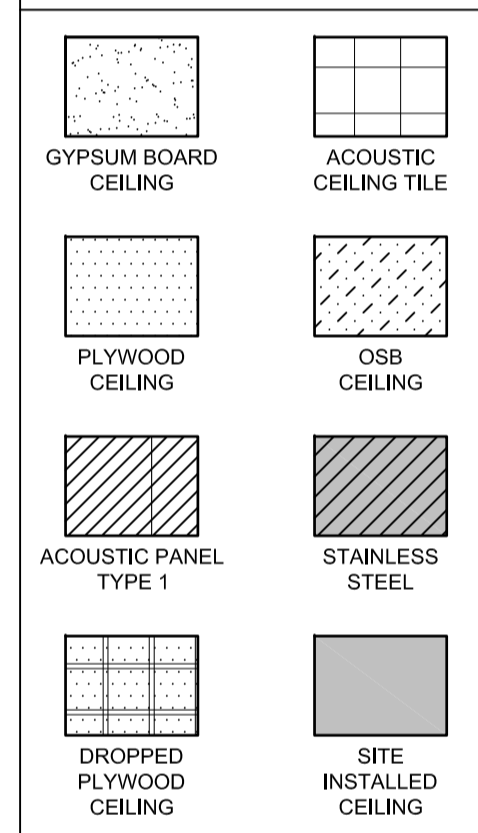

REFLECTED CEILING PLAN LEGEND

- INTERIOR POT LIGHT - REFER TO ELECTRICAL
- SUSPENDED FLOURESCENT FIXTURE - REFER TO ELECTRICAL
- RECESSED FLOURESCENT FIXTURE - REFER TO ELECTRICAL
- SURFACE FLOURESCENT FIXTURE - REFER TO ELECTRICAL
- CELL LIGHT - REFER TO ELECTRICAL
- SURFACE FLOURESCENT FIXTURE - REFER TO ELECTRICAL
- SPRINKLER HEAD - REFER TO MECHANICAL
- FORCE FLOW - REFER TO MECHANICAL
- RETURN AIR GRILLE - REFER TO MECHANICAL
- EXHAUST - REFER TO MECHANICAL
- SURFACE RETURN AIR GRILLE - REFER TO MECHANICAL
- FLOOR SUPPLY AIR GRILLE - REFER TO MECHANICAL
- DRYER VENT HOODED WALL CAP - REFER TO MECHANICAL
- POWER DOOR OPERATOR - REFER TO ELECTRICAL

SPECIAL STORAGE SYMBOL LEGEND

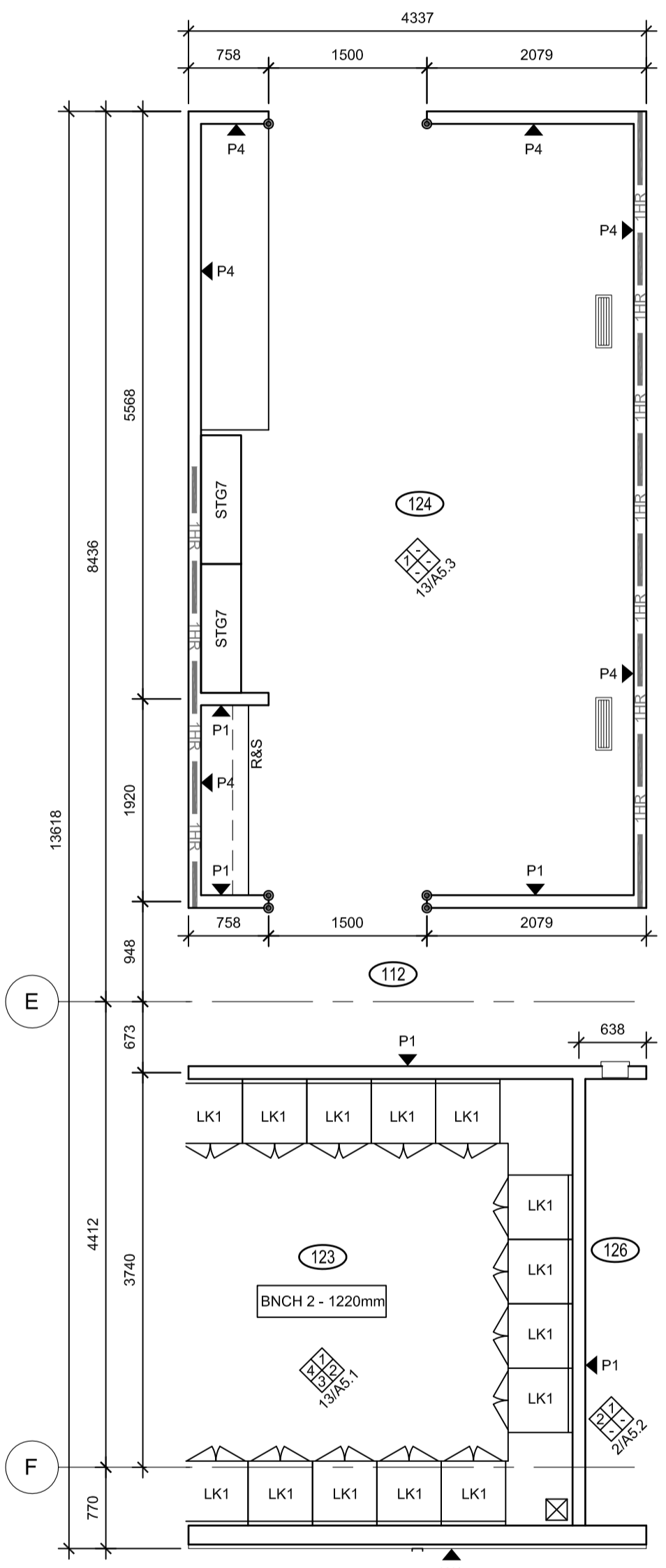
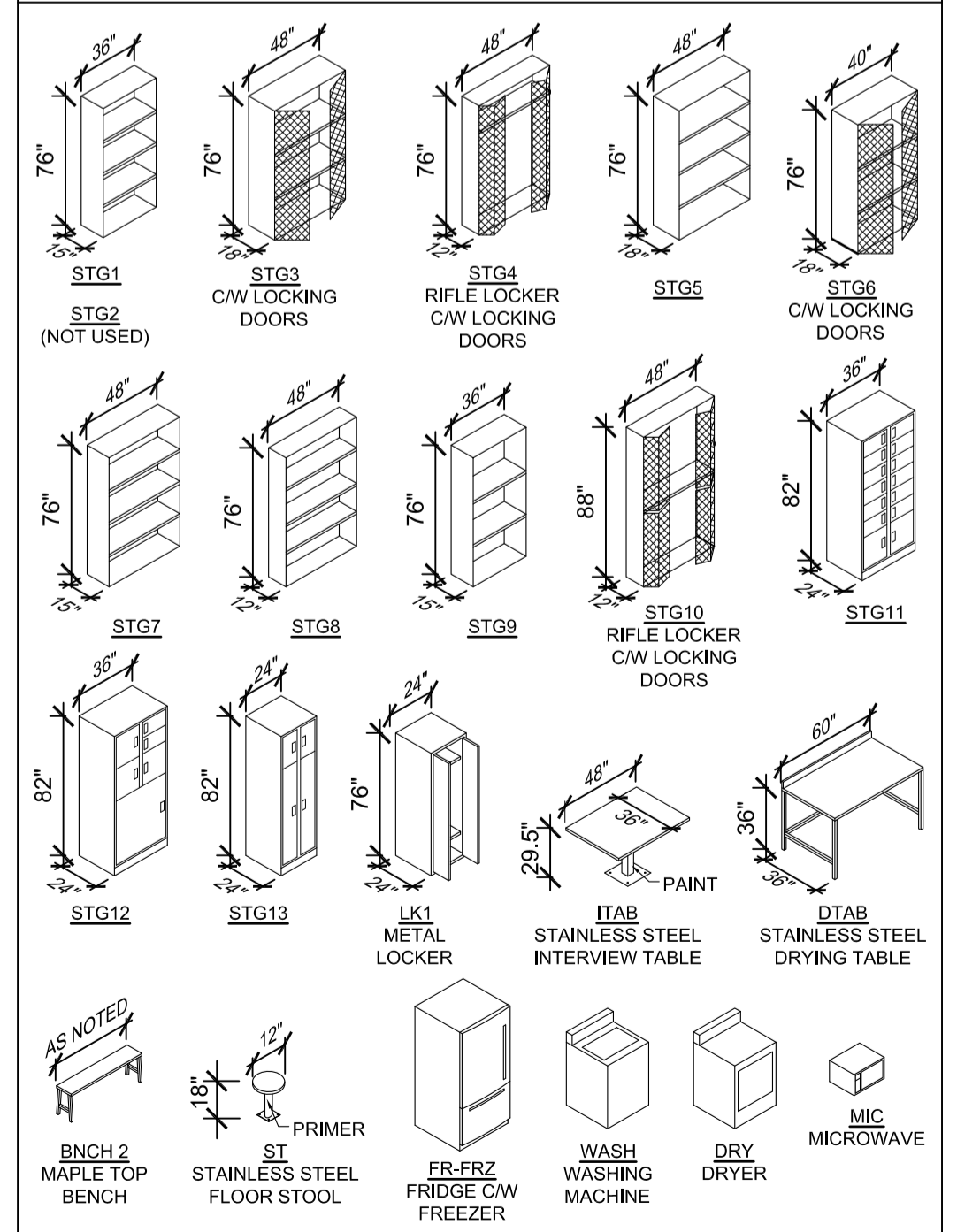

MODULE 8 - FLOOR PLAN
1
A2.8 1:50

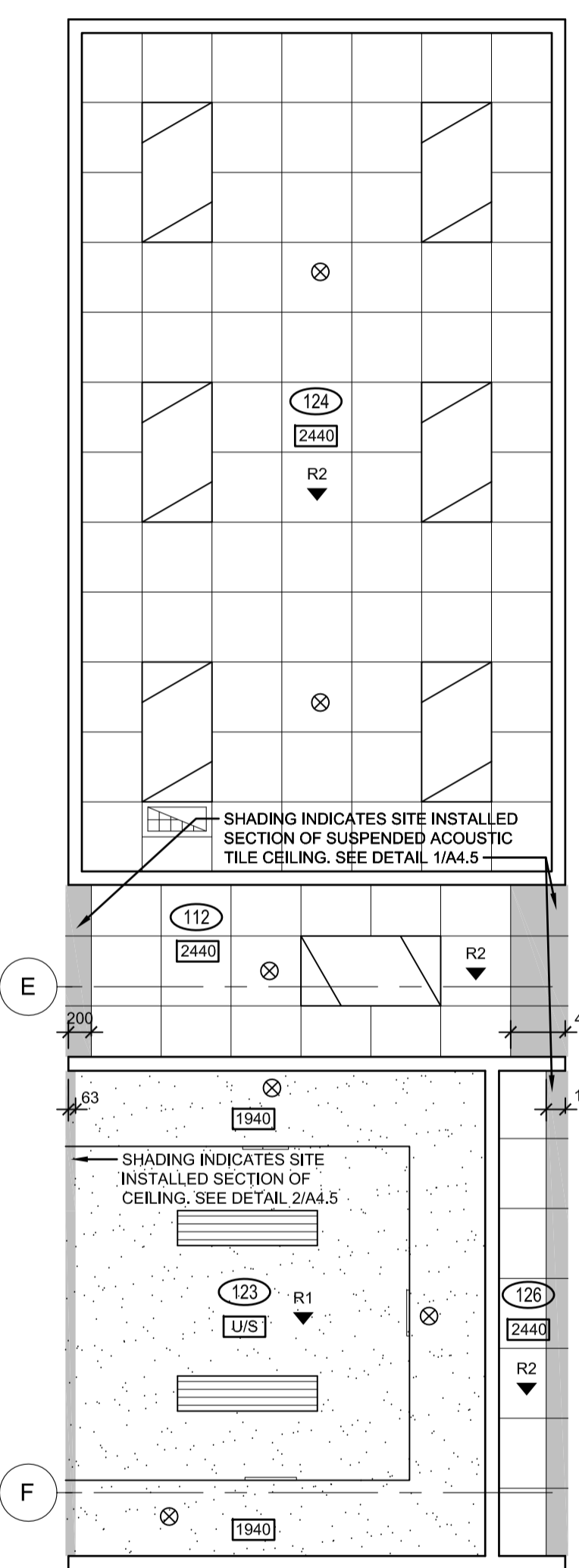

MODULE 8 - REFLECTED CEILING PLAN
2
A2.8 1:50

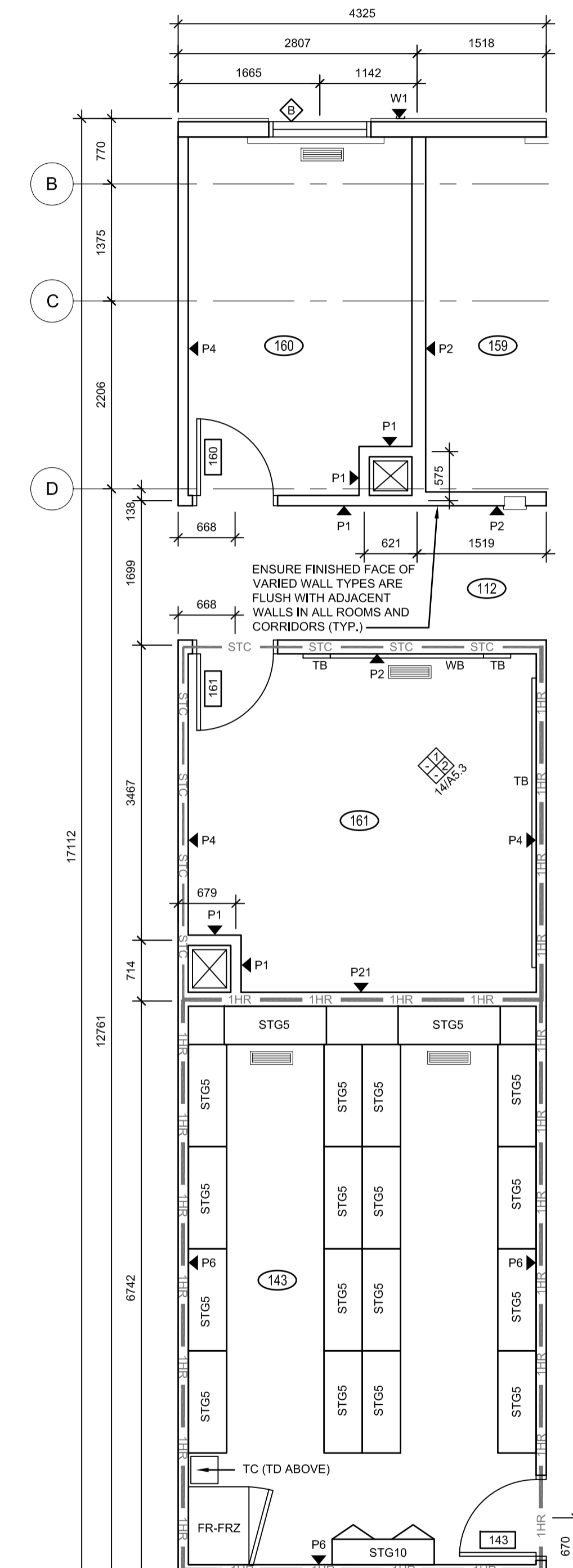

MODULE 9 - FLOOR PLAN
3
A2.8 1:50

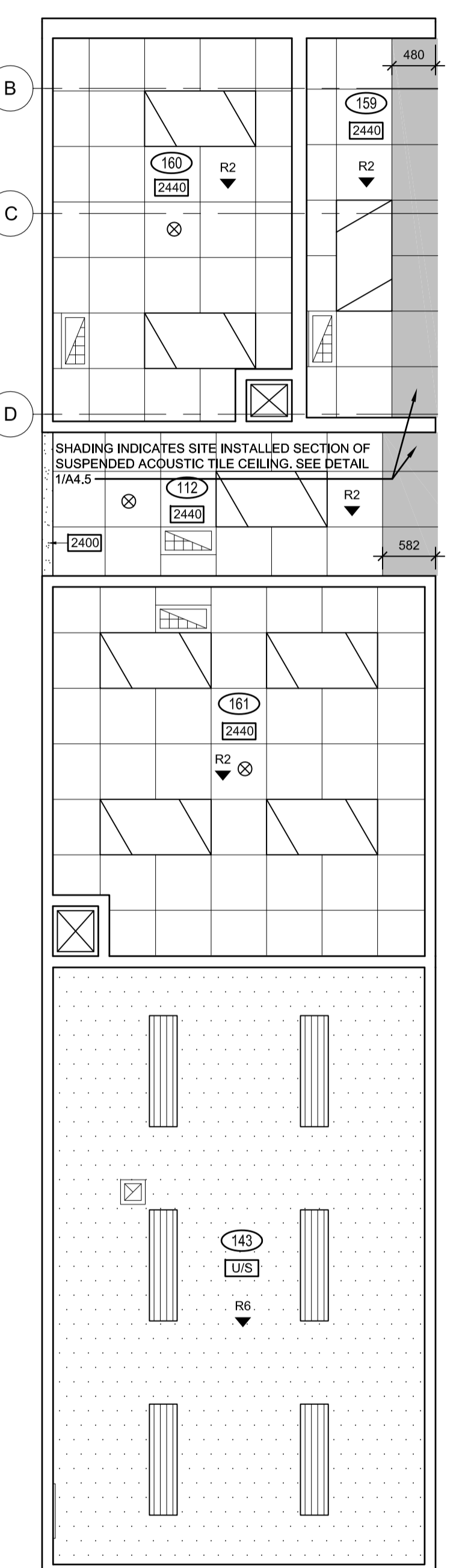

MODULE 9 - REFLECTED CEILING PLAN
4
A2.8 1:50

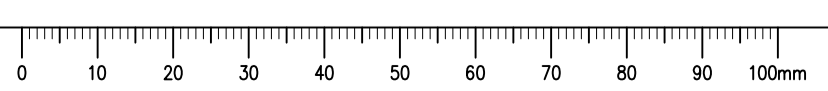

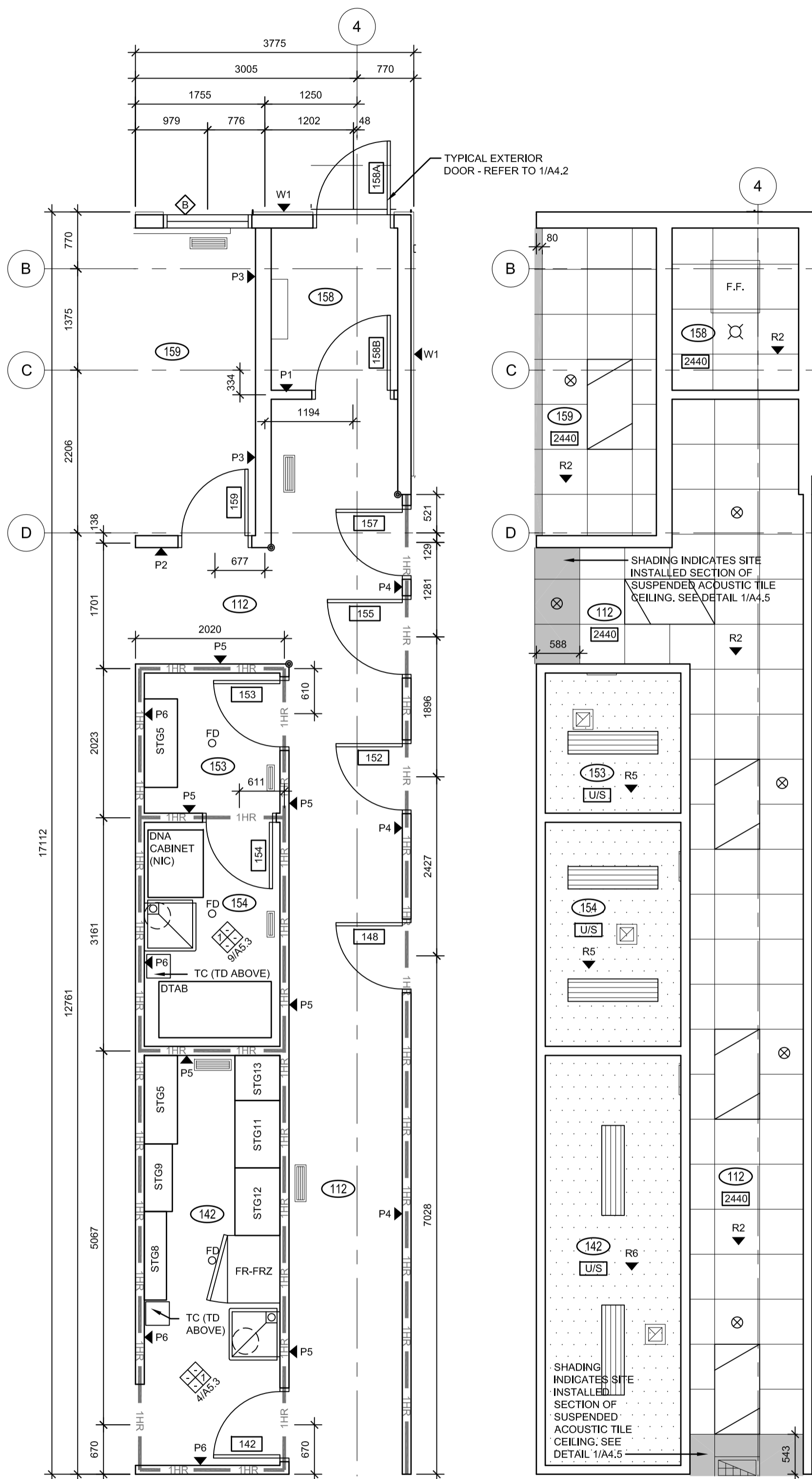

1 A2.9 1:50
MODULE 10 - FLOOR PLAN

2 A2.9 1:50
MODULE 10 - REFLECTED CEILING PLAN

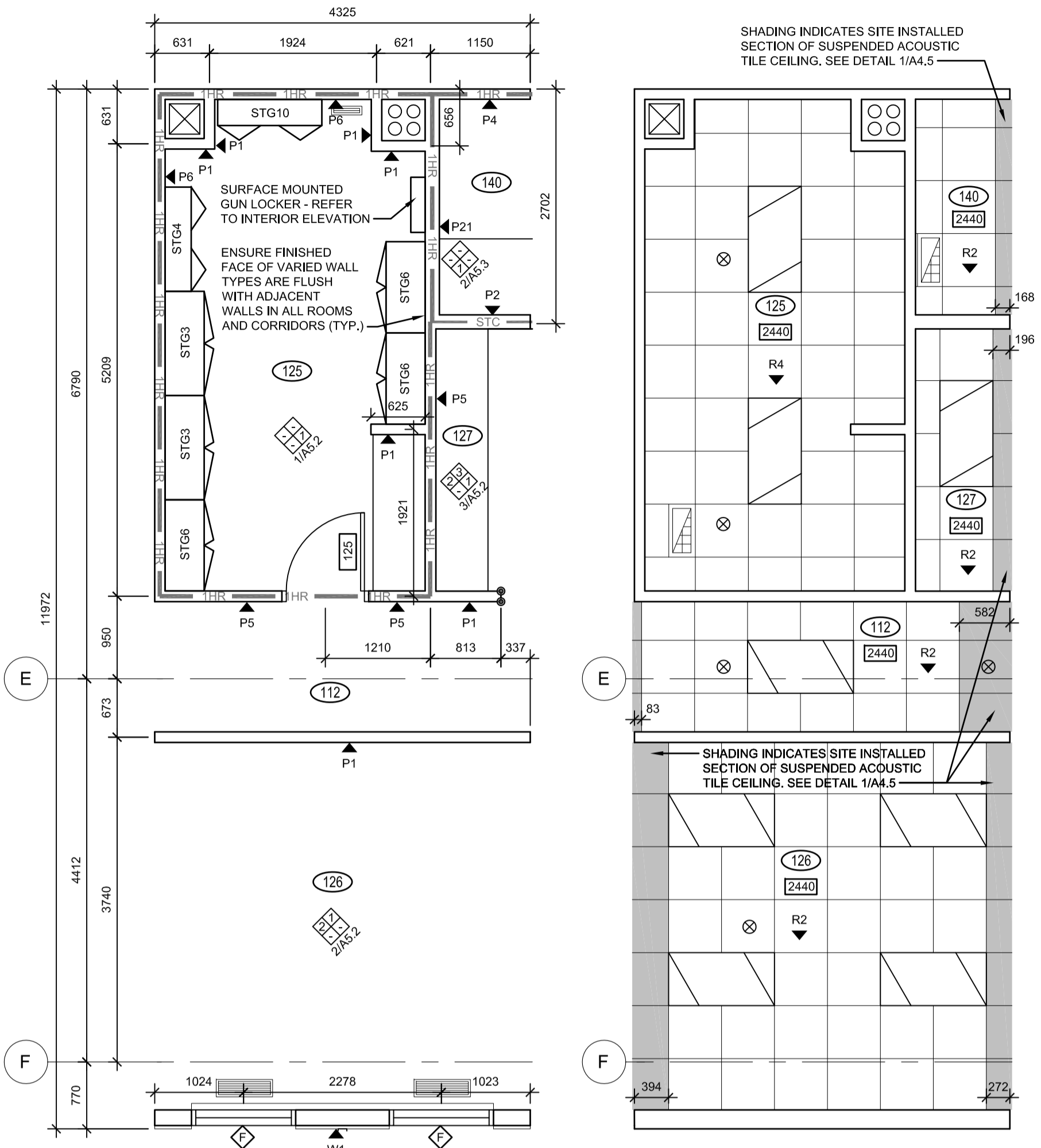

3 A2.9 1:50
MODULE 11 - FLOOR PLAN

4 A2.9 1:50
MODULE 11 - REFLECTED CEILING PLAN

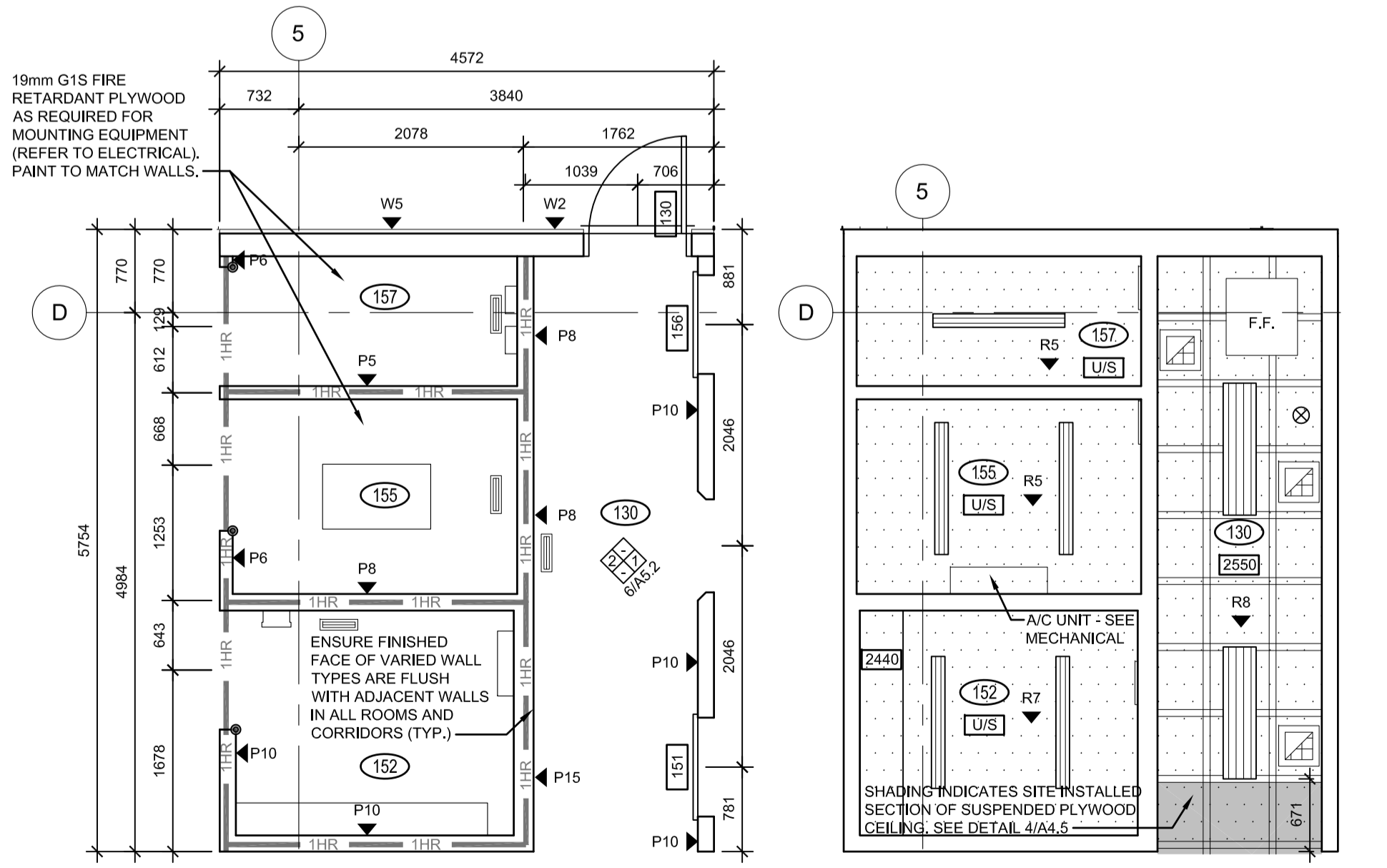

5 A2.9 1:50
MODULE 13 - FLOOR PLAN

6 A2.9 1:50
MODULE 13 - REFLECTED CEILING PLAN

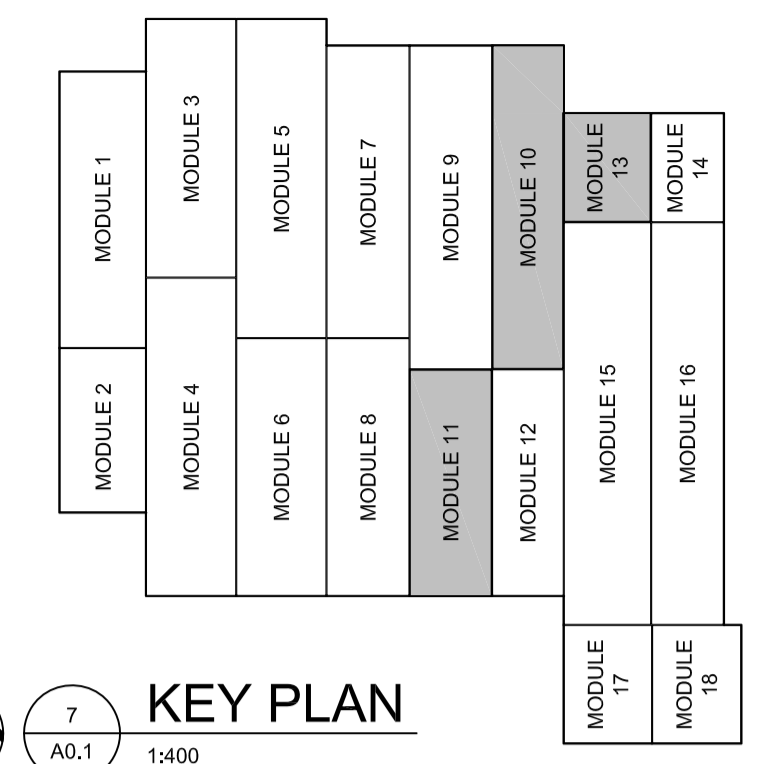

7 A0.1 1:400
KEY PLAN

GENERAL NOTES
 UNLESS OTHERWISE NOTED DIMENSIONS ARE TO CENTERLINE OF STUD FOR INTERIOR PARTITIONS.
 RETURN GWB @ ALL WINDOWS & DOOR FRAMES.
 CORNER GUARD

SEPARATIONS
 1HR F.R.R. SEPARATION
 0HR F.R.R. SEPARATION
 ACUSTIC SEPARATION (MIN. 45 STC RATING)

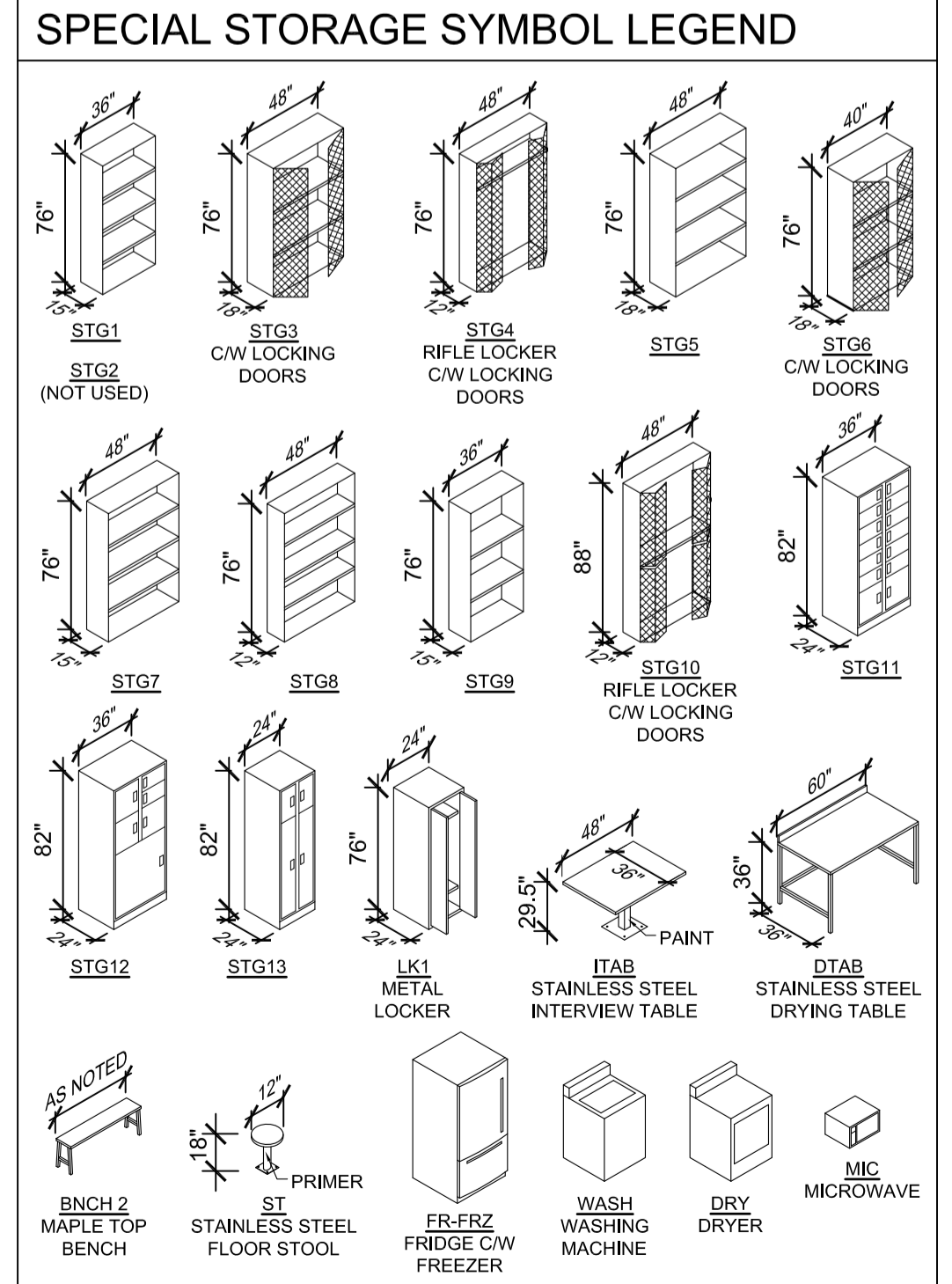
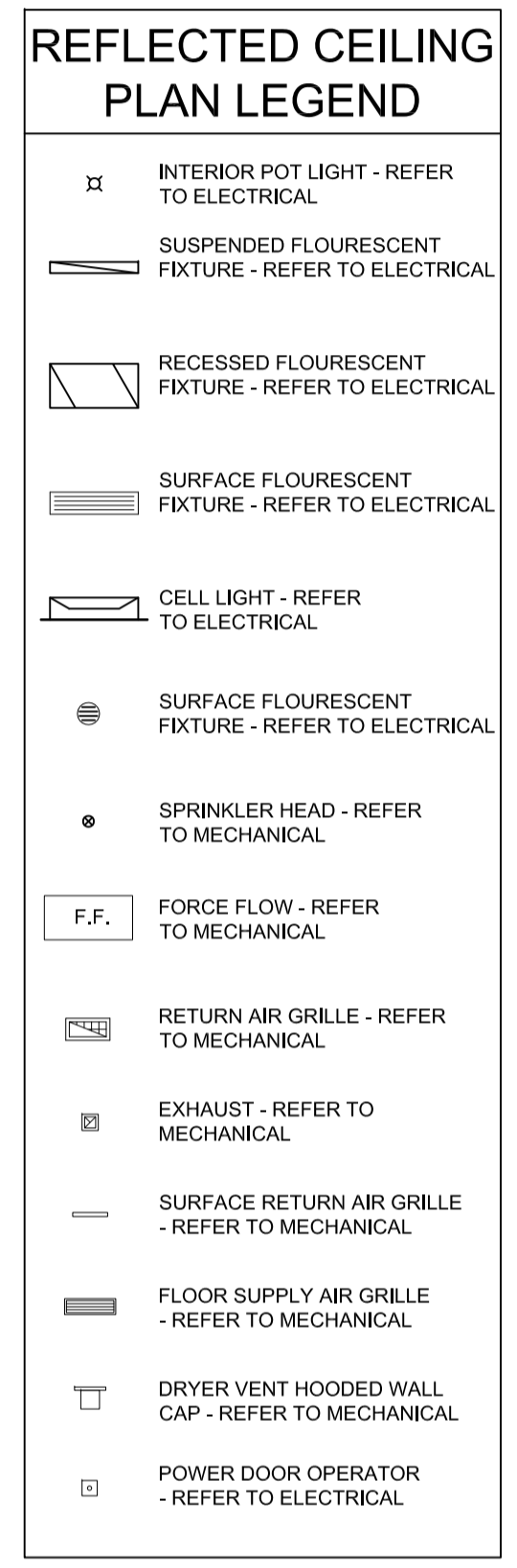
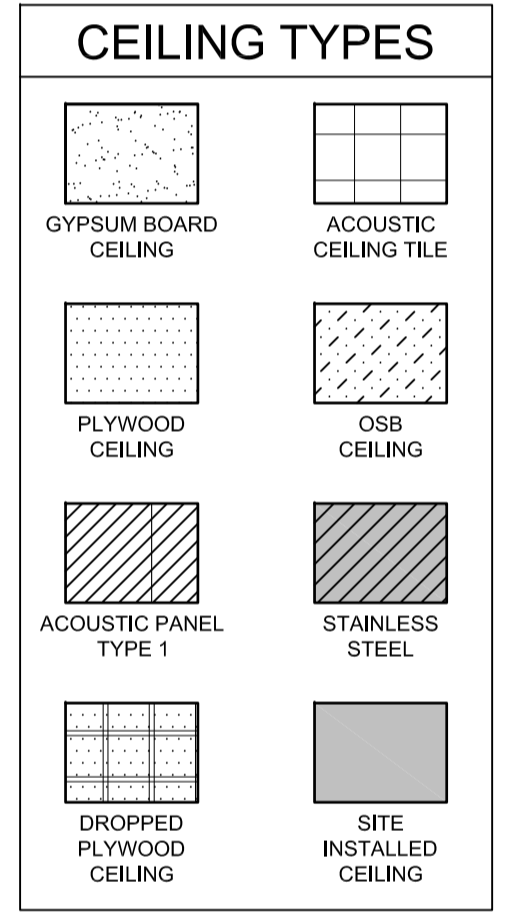

PRELIMINARY
NOT FOR CONSTRUCTION



101-3725 Pampa Street, Regina, SK, S4S 0R8 ph: (306) 509-2255
 1101-2118 Mainway Road, Saskatoon, SK, S7P 0M6 ph: (306) 652-6457
 www.sepw.ca



DO NOT SCALE DRAWINGS

Revision/	Description/Description	Date/Date
5		
4		
3		
2		
1		
0	ISSUED FOR TENDER	16/08/12

Client/client

Project title/Titre du projet
NEW MODULAR POLICE BUILDING
AHTAHKAKOOP, SASKATCHEWAN

Approved by/Approve par
 JLW

Designed by/Concept par
 JMM

Drawn by/Deessein par
 JMM

Project Manager/Administrateur de Projets

Architectural and Engineering Resources Manager/
 Ressources Architectural et de Directeur d'ingénierie

Client/client

Drawing title/Titre du dessin
MODULE FLOOR PLANS AND
REFLECTED CEILING PLANS
MODULES 10, 11, AND 13

Project No./No. du projet	Sheet/Feuille	Revision no./La Révision no.
S-35-2014	A2.9	0

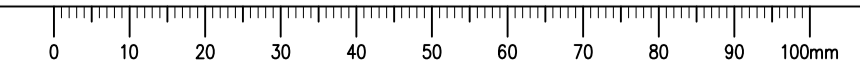

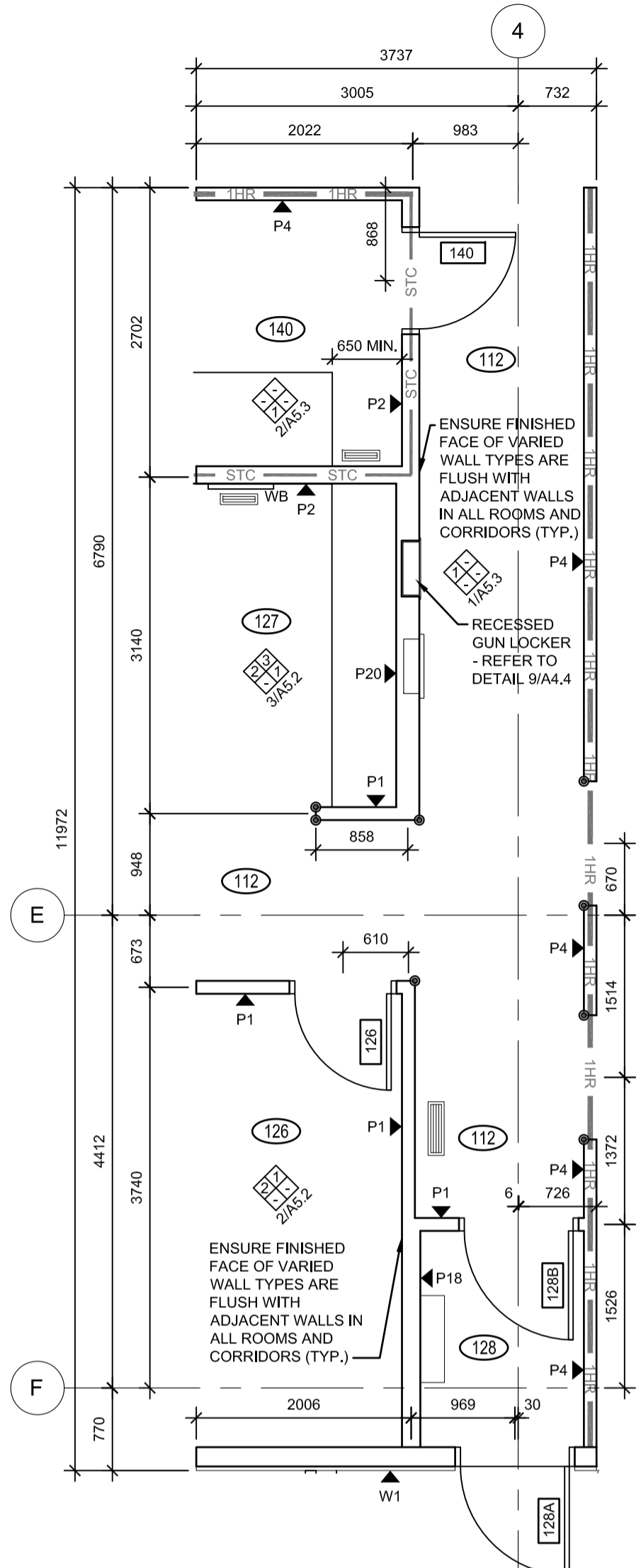

1 MODULE 12 - FLOOR PLAN
A2.10 1:50

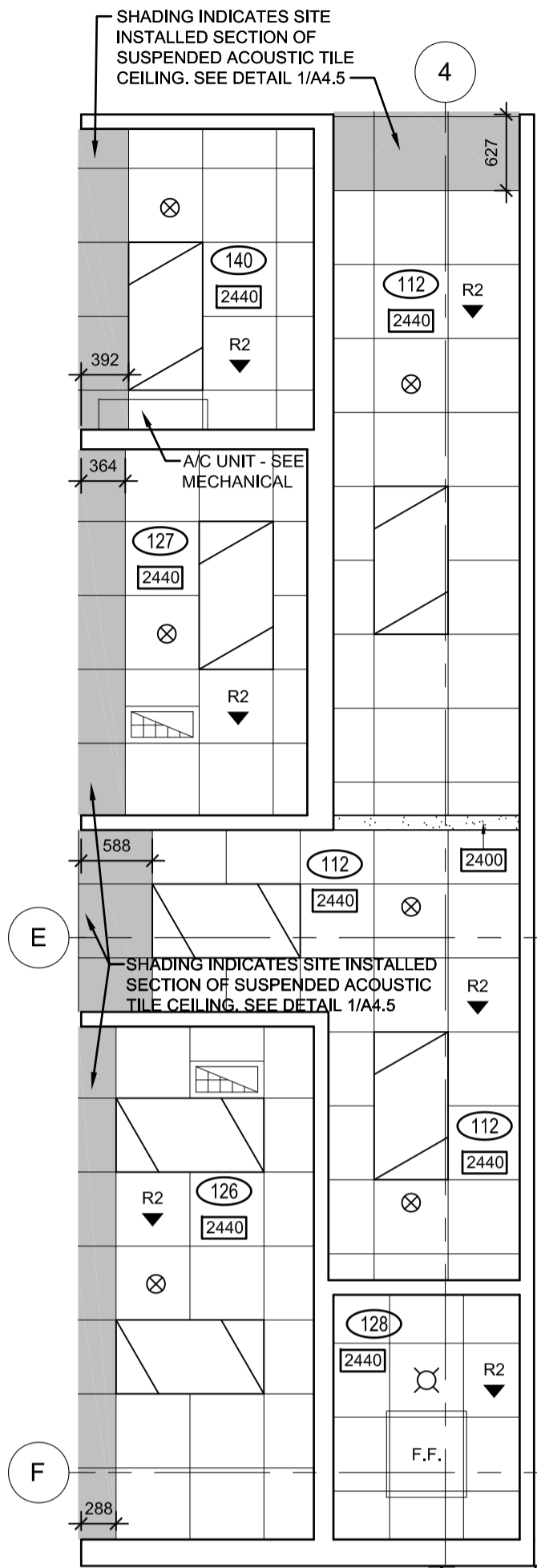

2 MODULE 12 - REFLECTED CEILING PLAN
A2.10 1:50

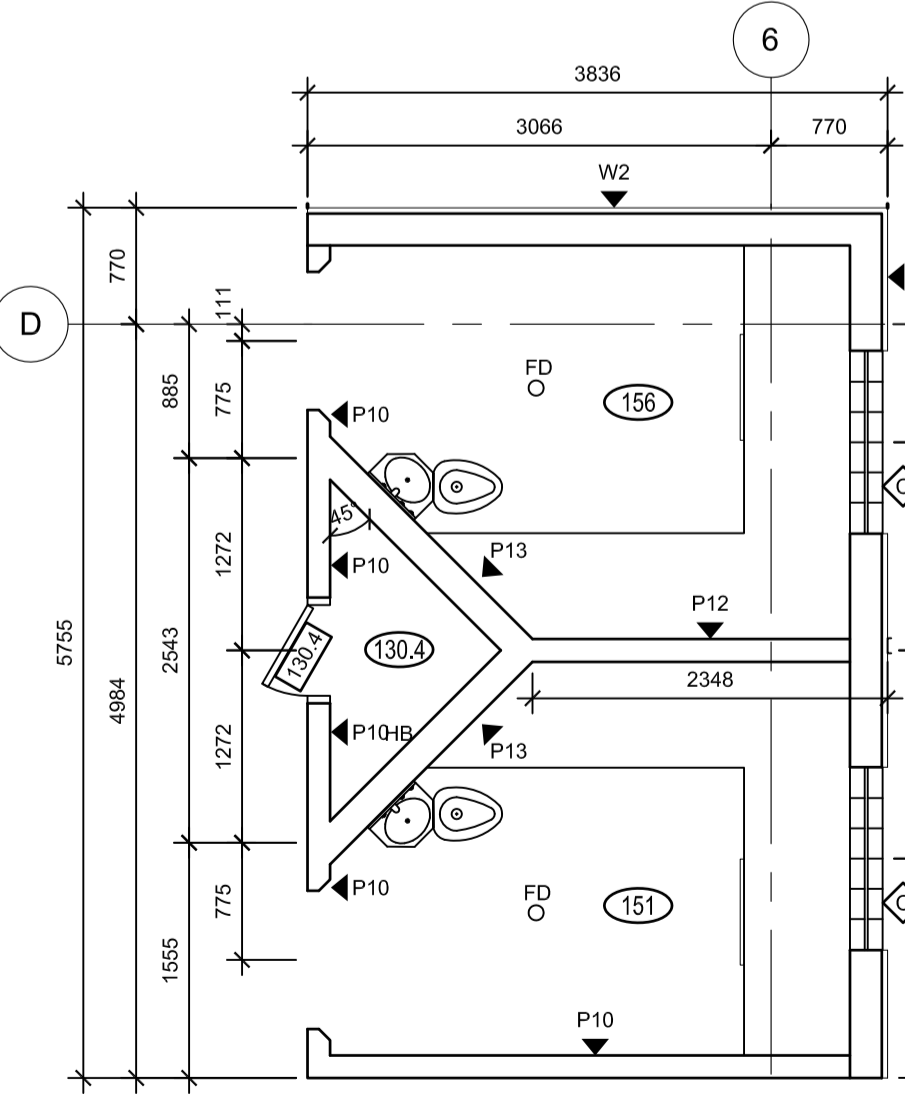

3 MODULE 14 - FLOOR PLAN
A2.10 1:50

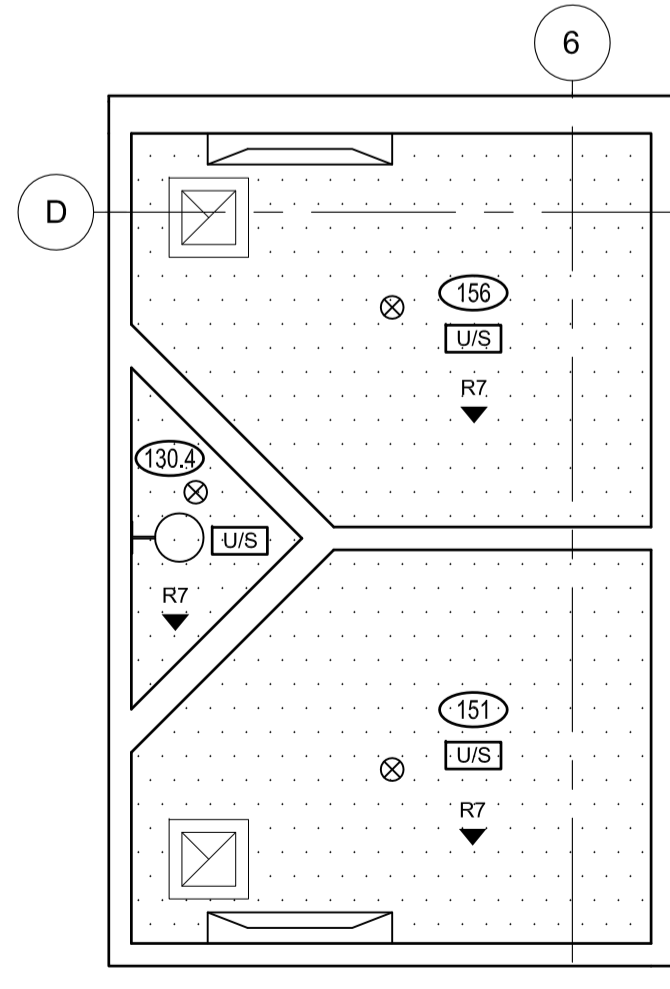

4 MODULE 14 - REFLECTED CEILING PLAN
A2.10 1:50

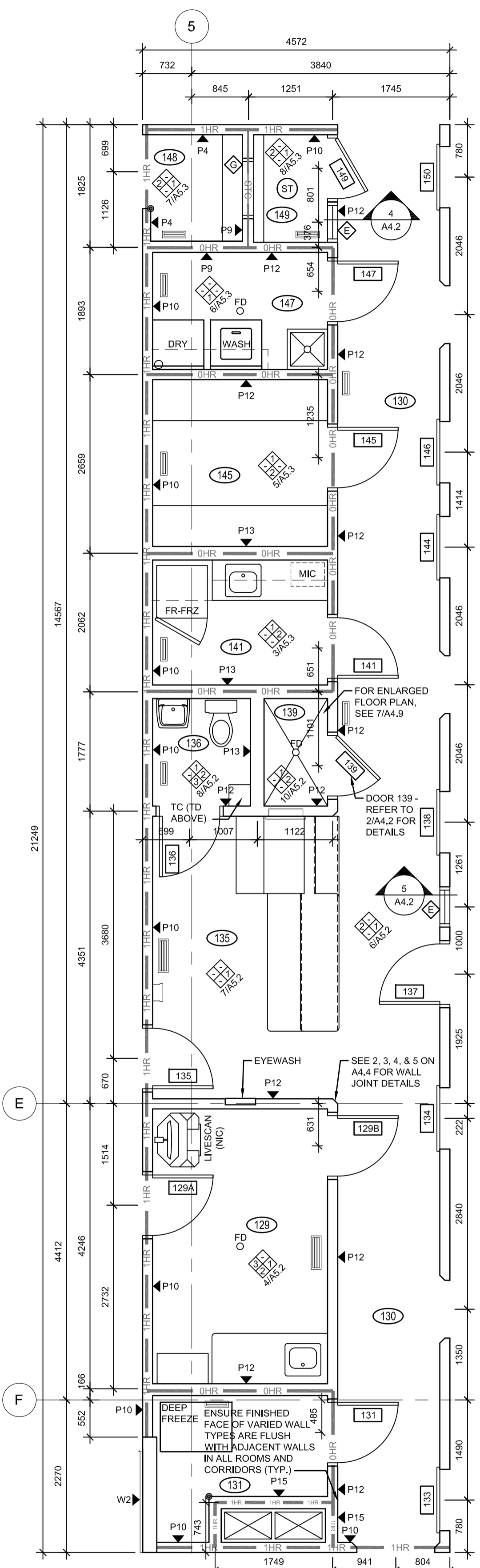

5 MODULE 15 - FLOOR PLAN
A2.10 1:50

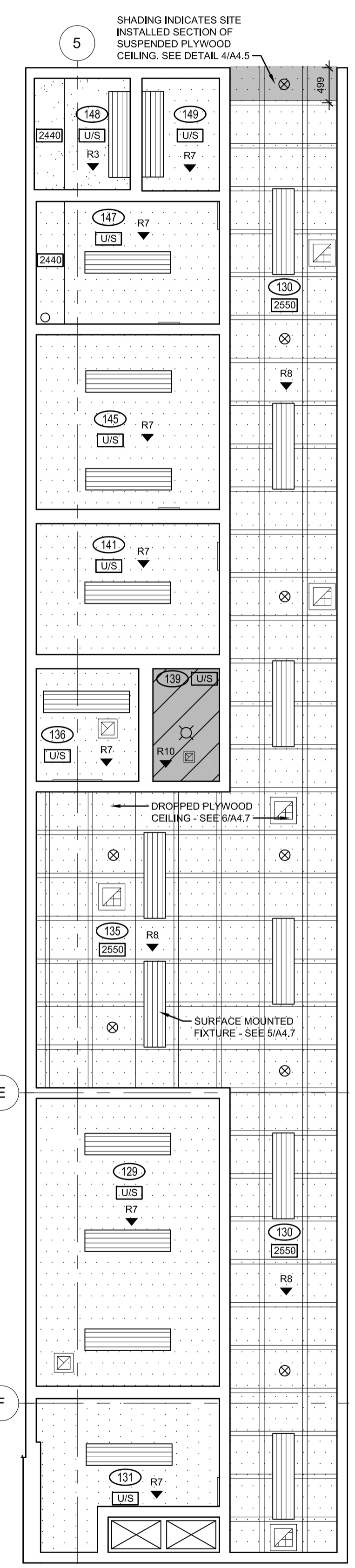

6 MODULE 15 - REFLECTED CEILING PLAN
A2.10 1:50

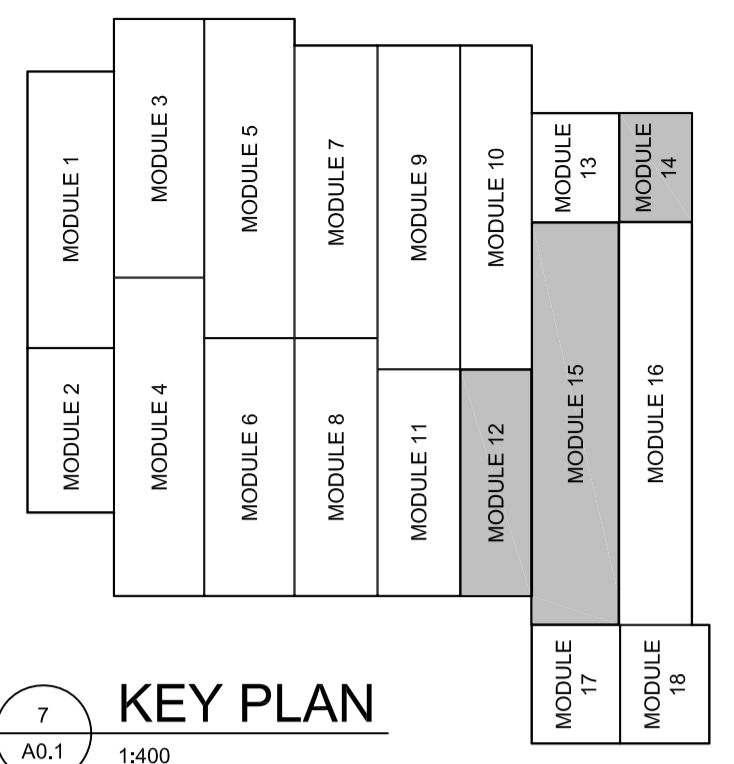

7 KEY PLAN
A0.1 1:400

GENERAL NOTES
GENERAL NOTES:
• UNLESS OTHERWISE NOTED DIMENSIONS ARE TO CENTERLINE OF STUD FOR INTERIOR PARTITIONS.
• RETURN GWB @ ALL WINDOWS & DOOR FRAMES.
• CORNER GUARD

SEPARATIONS
1 HR. F.R.R. SEPARATION
0 HR. F.R.R. SEPARATION
ACoustic SEPARATION (MIN. 45 STC RATING)

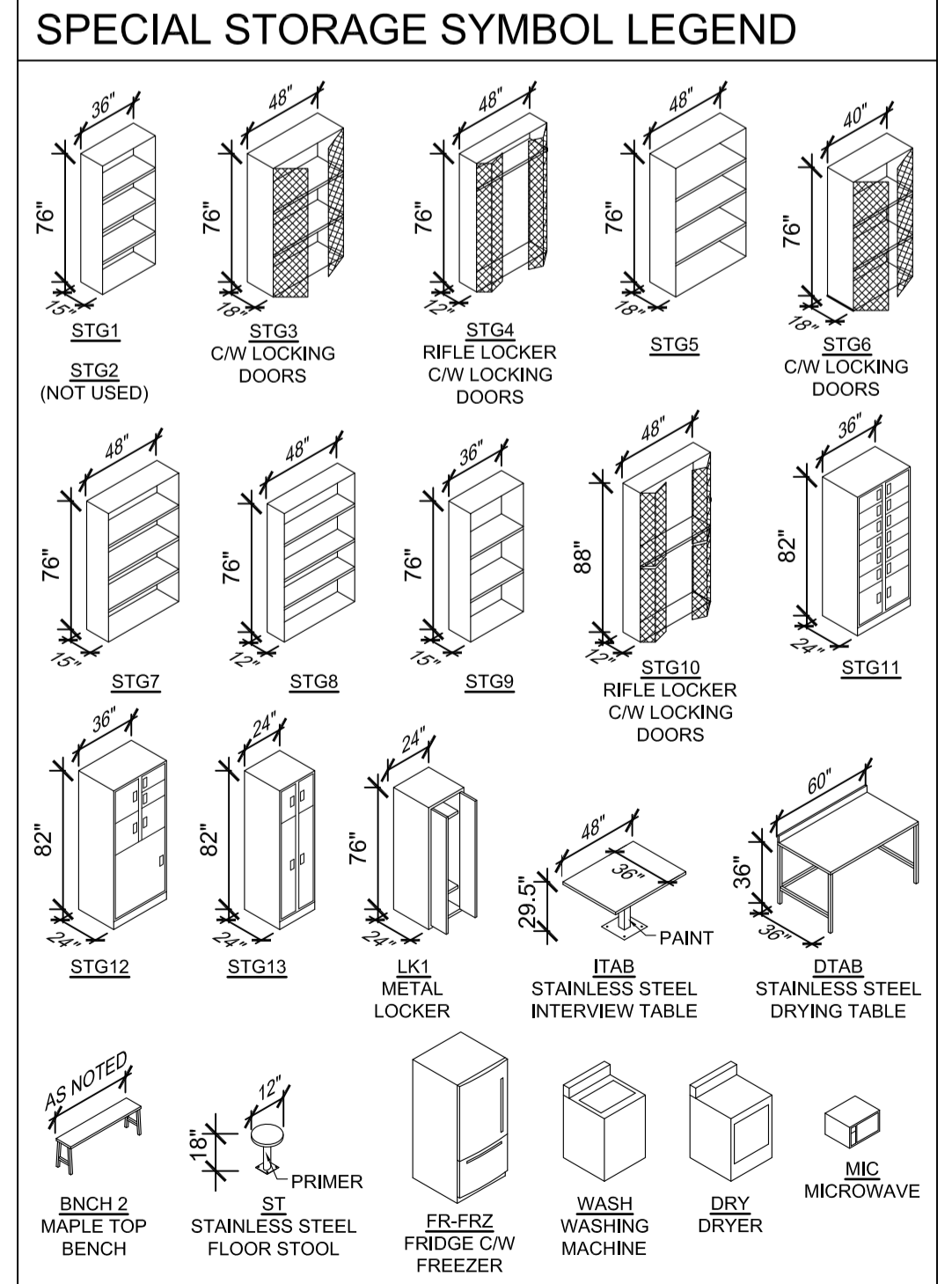
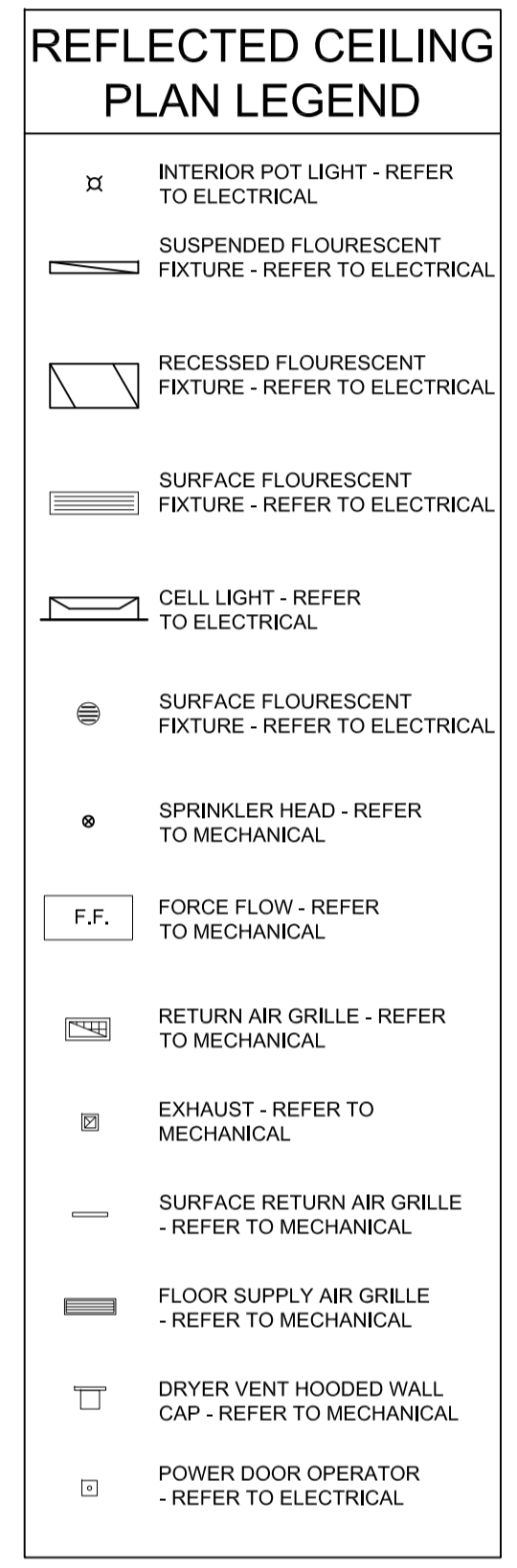
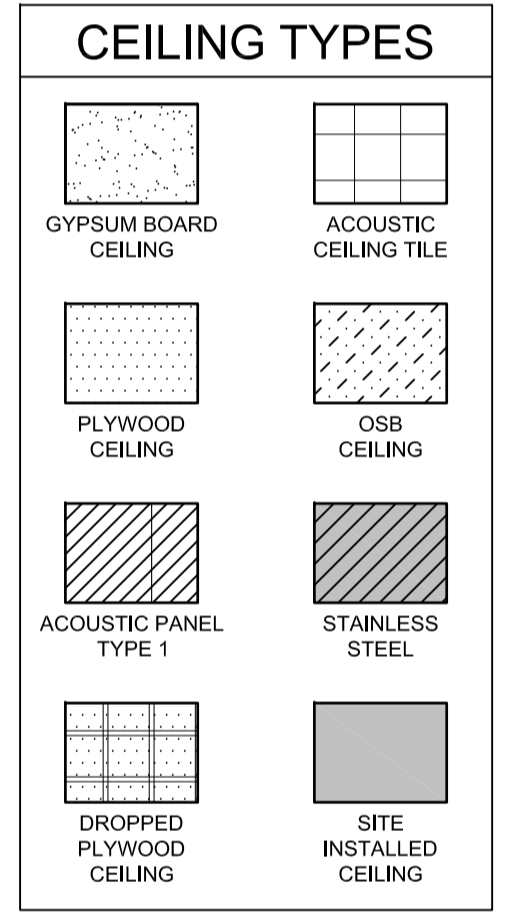

PRELIMINARY
NOT FOR CONSTRUCTION



DO NOT SCALE DRAWINGS

Revision/	Description/Description	Date/Date
0	ISSUED FOR TENDER	16/08/12

Project title/Titre du projet
NEW MODULAR POLICE BUILDING
AHTAHKAKOOP, SASKATCHEWAN

Approved by/Approve par
Designed by/Concept par
JLW
Drawn by/Deesse par
JMM
Project Manager/Administrateur de Projets
Architectural and Engineering Resources Manager/
Ressources Architectural et de Directeur d'ingénierie
Client/client

Drawing title/Titre du dessin
MODULE FLOOR PLANS AND
REFLECTED CEILING PLANS
MODULES 12, 14, AND 15

Project No./No. du projet	Sheet/Feuille	Revision no./La Révision no.
S-35-2014	A2.10	0

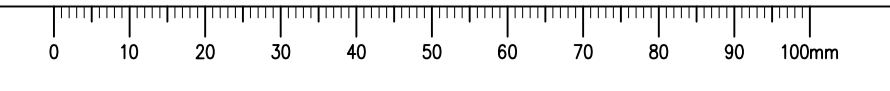

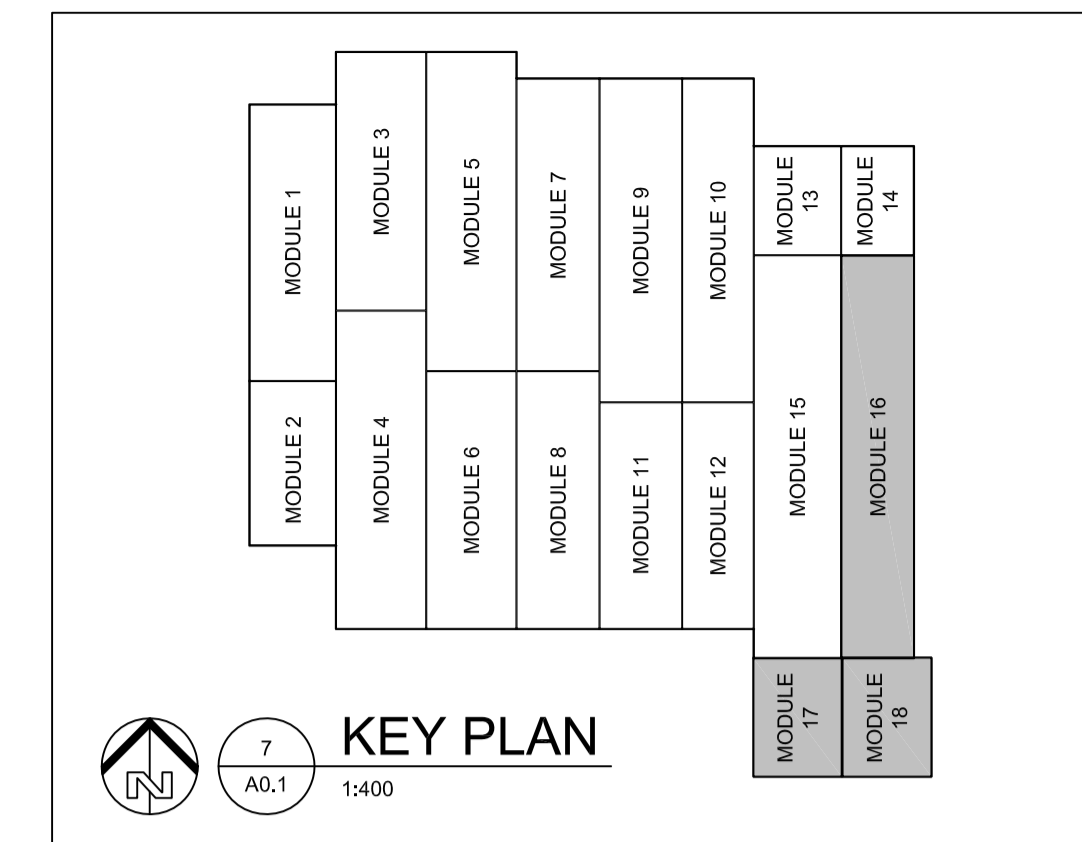

GENERAL NOTES

- UNLESS OTHERWISE NOTED DIMENSIONS ARE TO CENTERLINE OF STUD FOR INTERIOR PARTITIONS.
- RETURN GWB @ ALL WINDOWS & DOOR FRAMES.
- CORNER GUARD

SEPARATIONS

1 HR. F.R.R. SEPARATION
0 HR. F.R.R. SEPARATION
ACOUSTIC SEPARATION (MIN. 45 STC RATING)

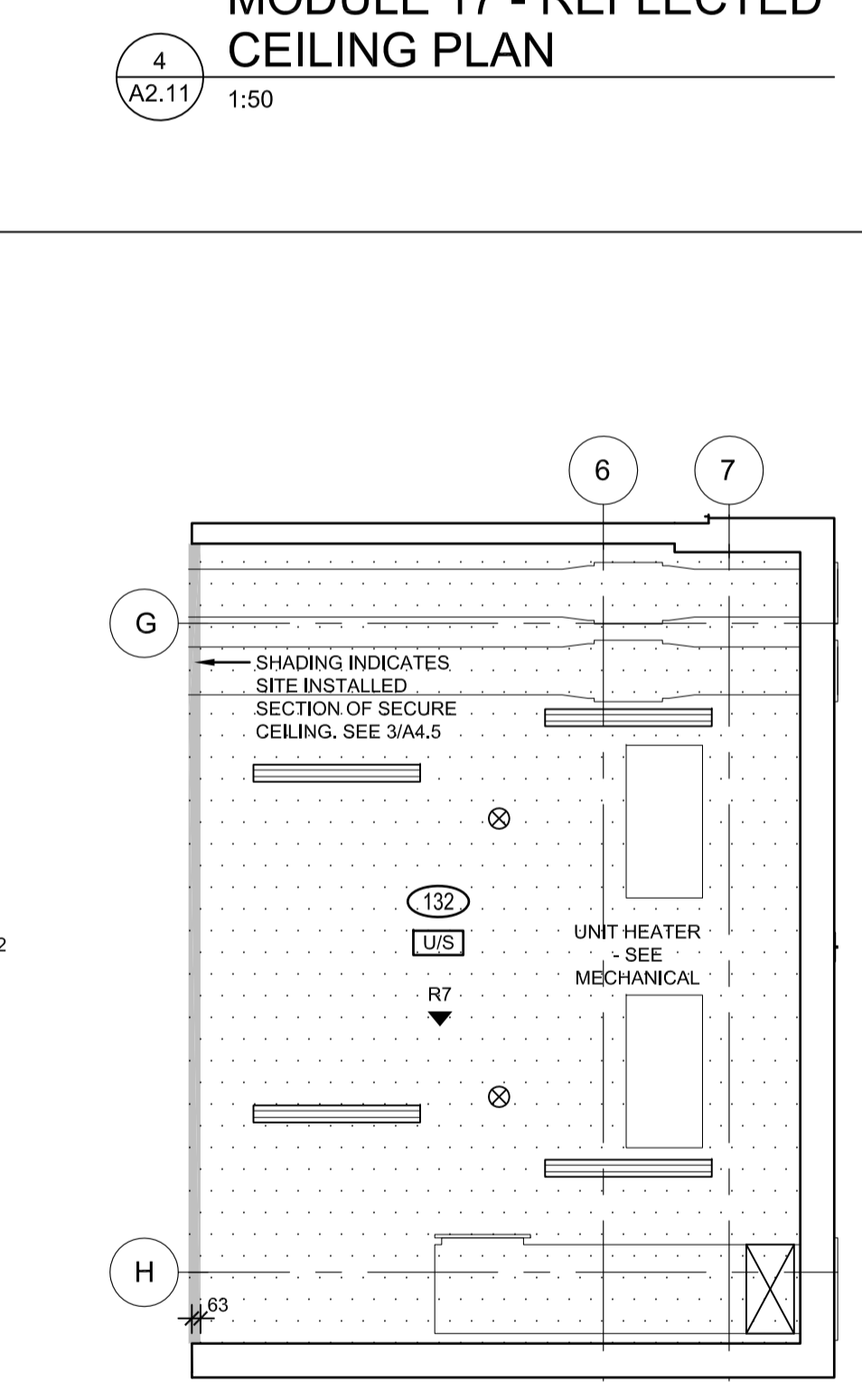
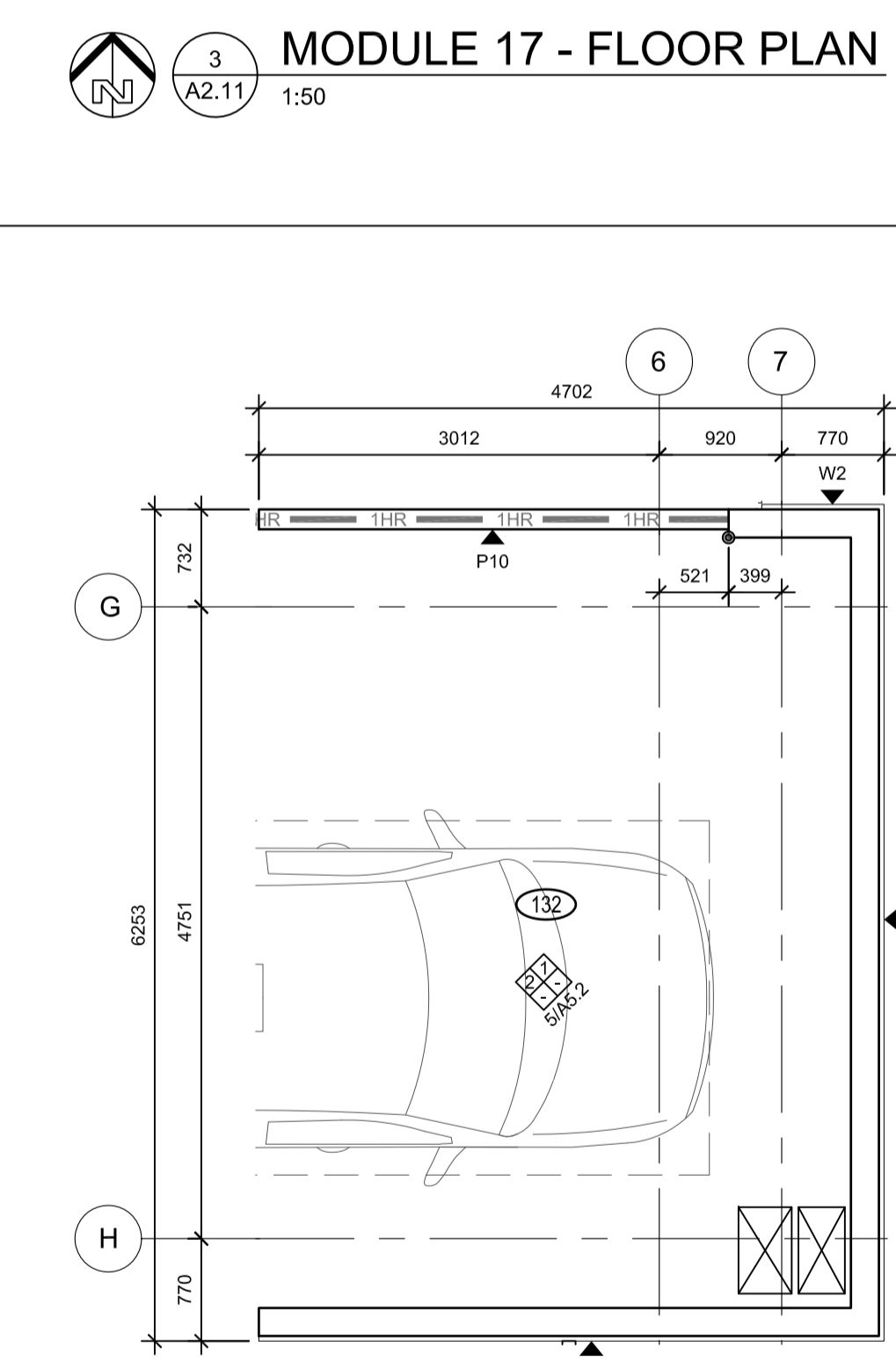
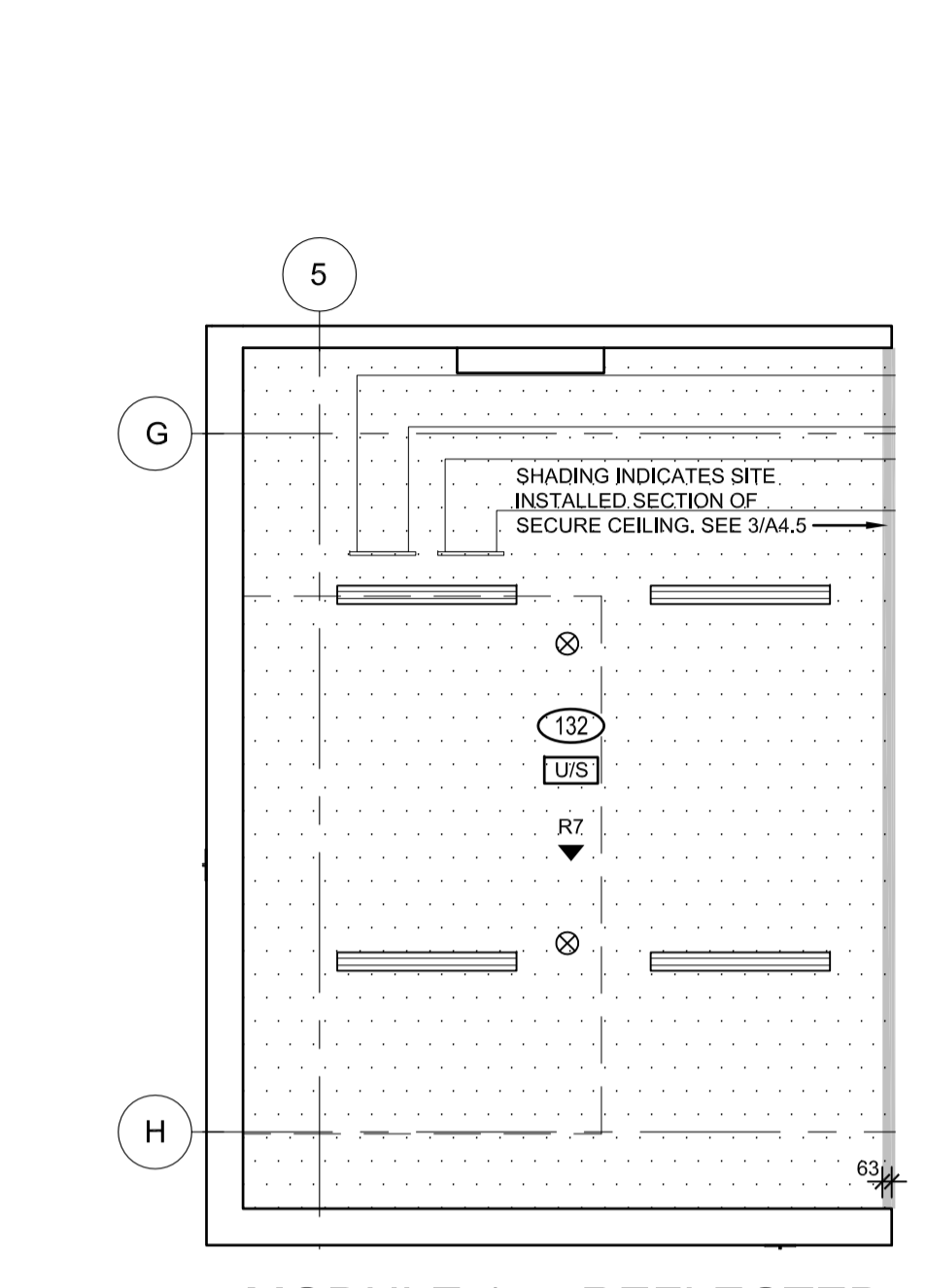
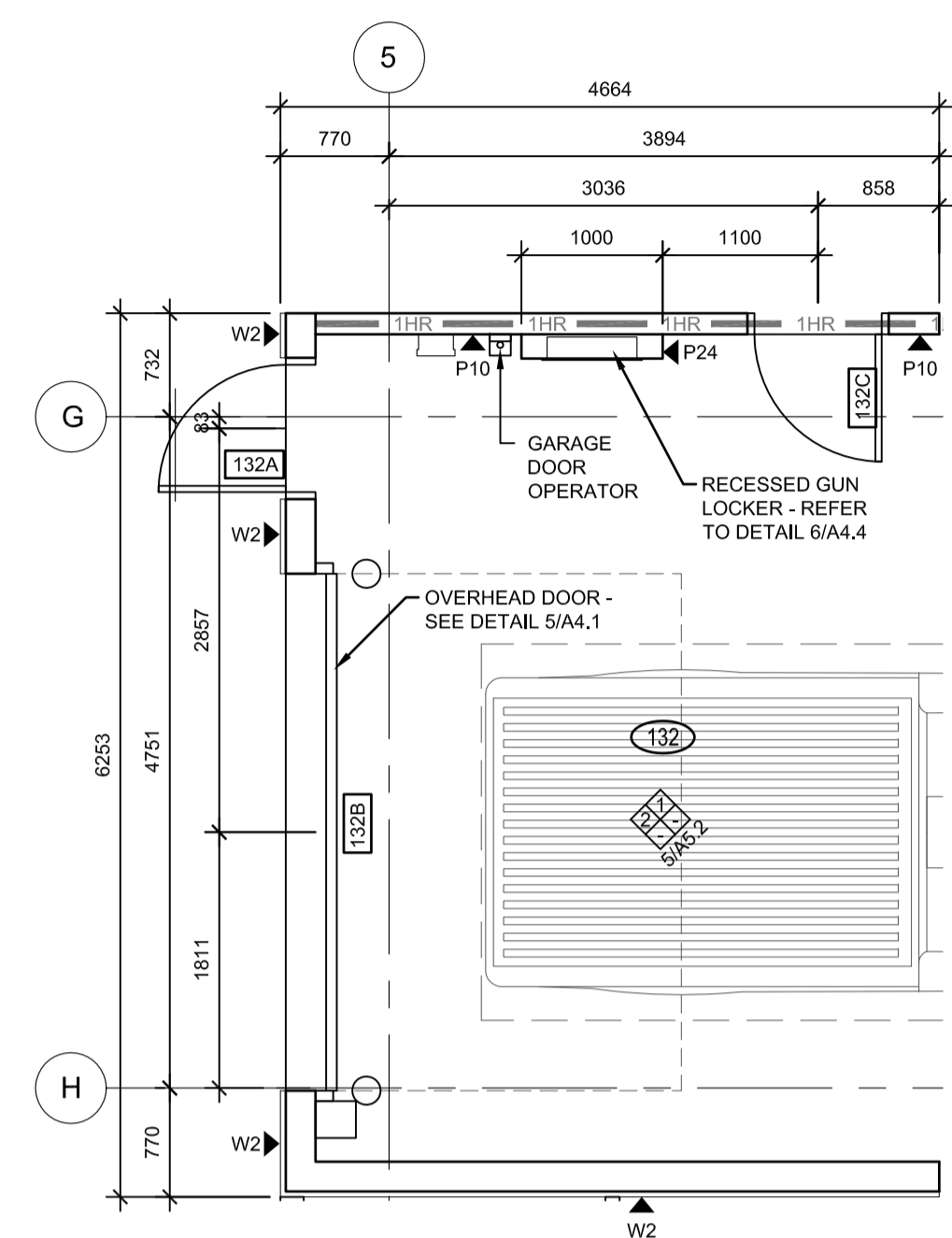
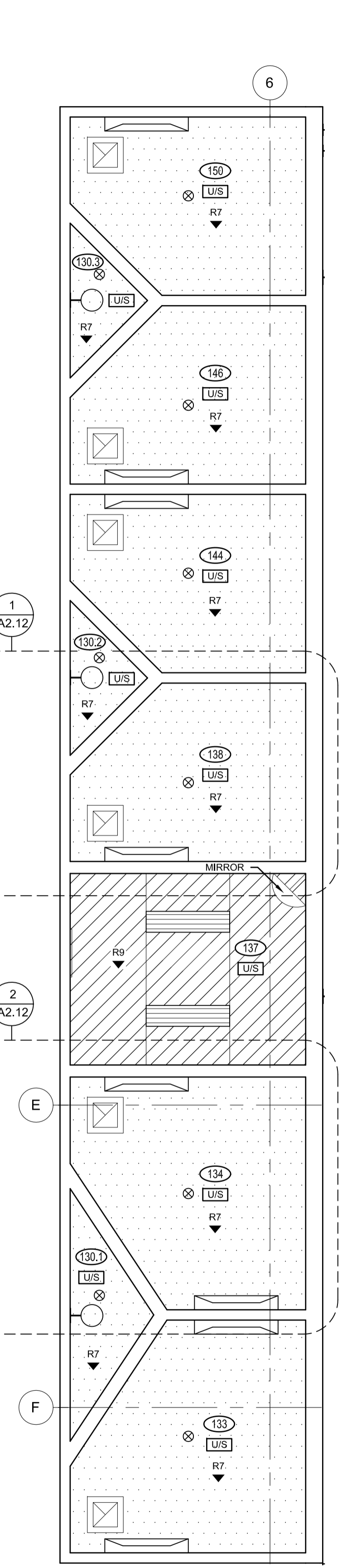
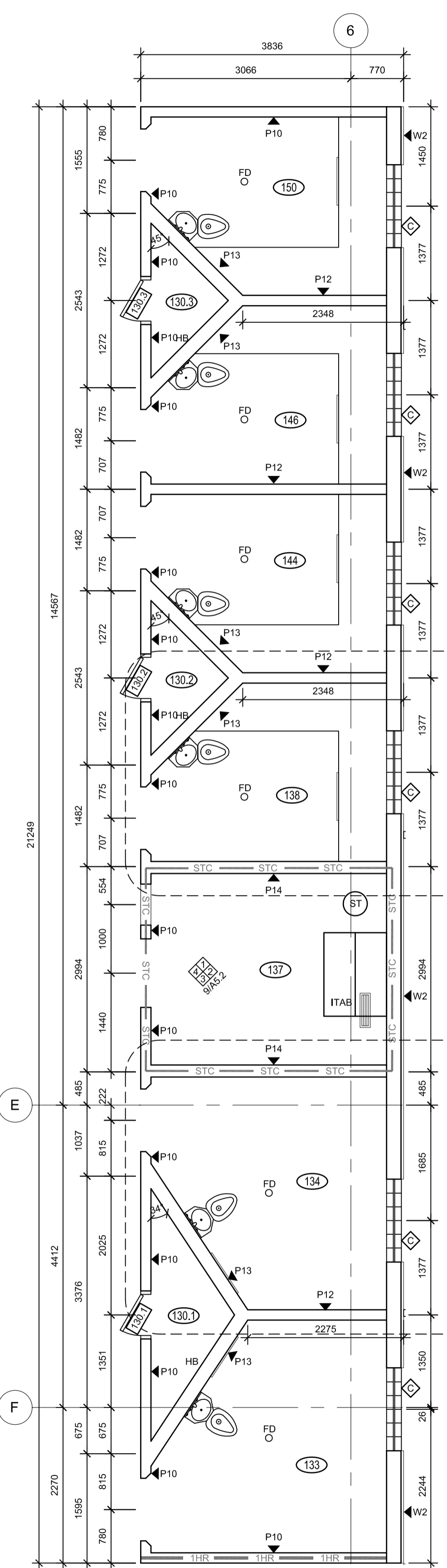
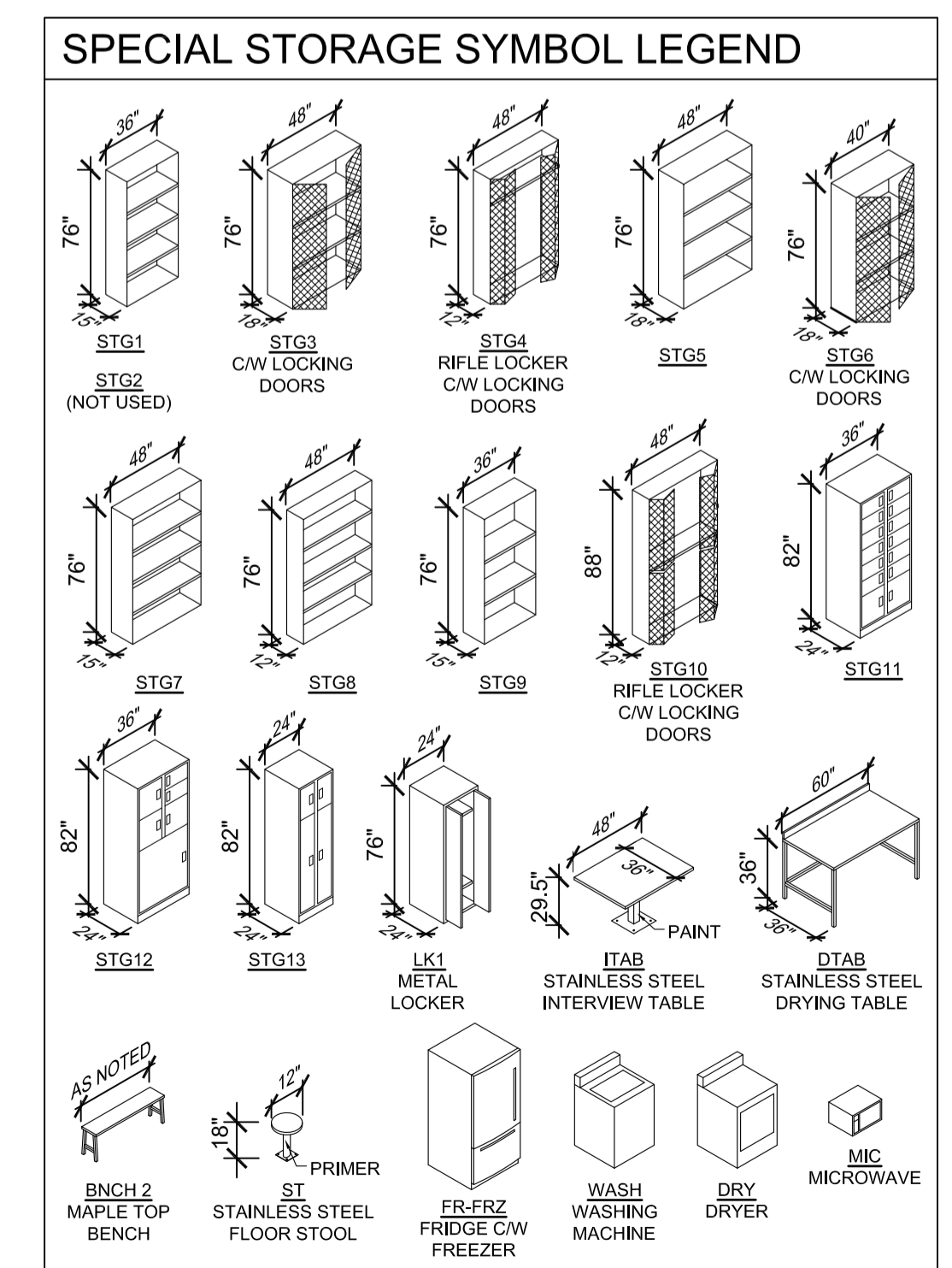
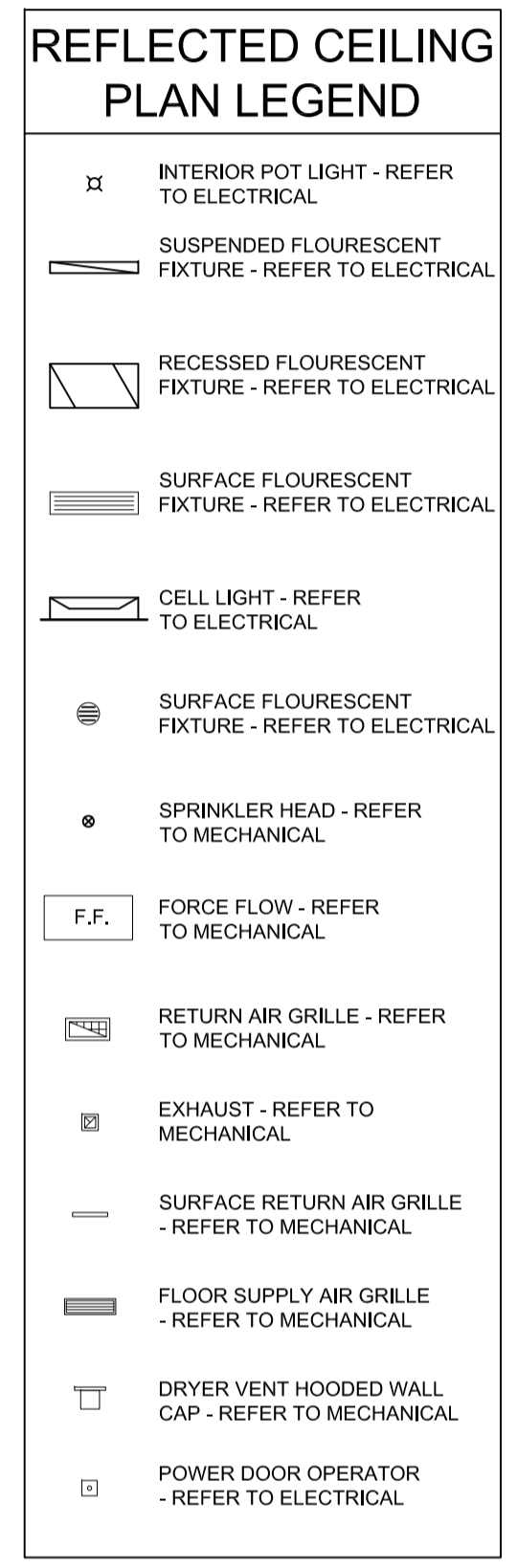
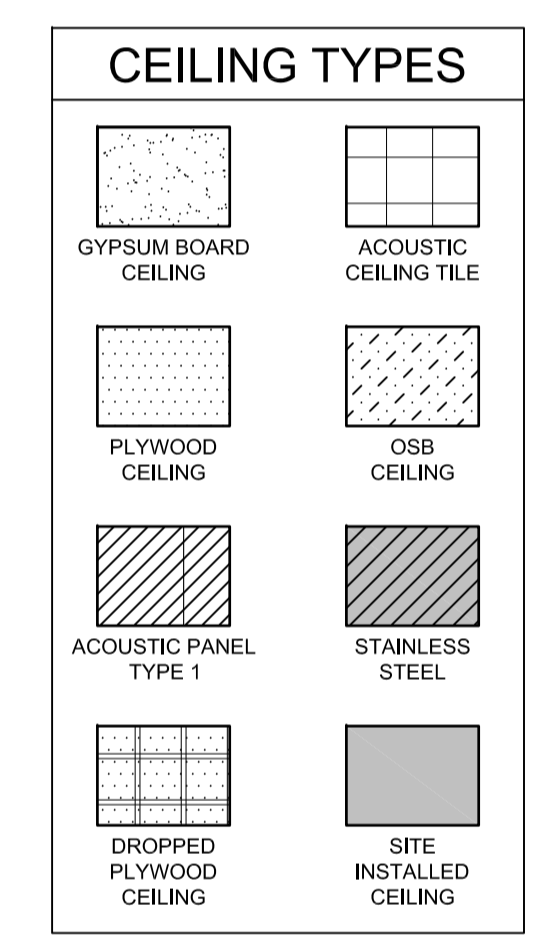

PRELIMINARY
NOT FOR CONSTRUCTION



DO NOT SCALE DRAWINGS

Revision/	Description/Description	Date/Date
5		
4		
3		
2		
1		
0	ISSUED FOR TENDER	16/08/12

Client/client

Project title/Titre du projet
**NEW MODULAR POLICE BUILDING
AHTAHKAKOOP, SASKATCHEWAN**

Approved by/Approve par

Designed by/Concept par
JLW

Drawn by/Deesine par
JMM

Project Manager/Administrateur de Projets

Architectural and Engineering Resources Manager/
Ressources Architectural et de Directeur d'ingénierie

Client/client

Drawing title/Titre du dessin
**MODULE FLOOR PLANS AND
REFLECTED CEILING PLANS
MODULES 16, 17, AND 18**

Project No./No. du projet	Sheet/Feuille	Revision no./La Révision no.
S-35-2014	A2.11	0

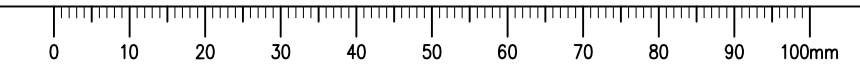

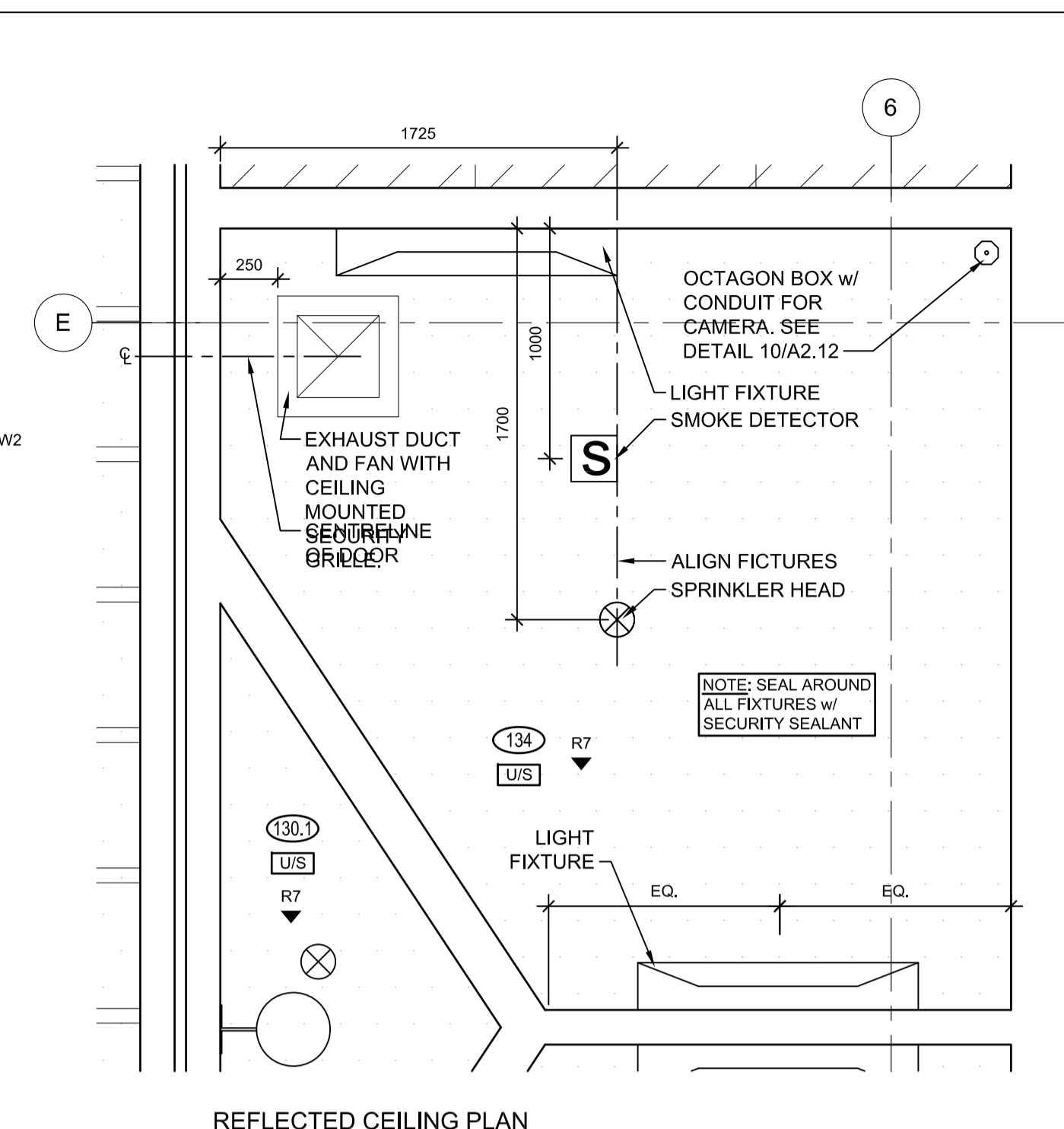
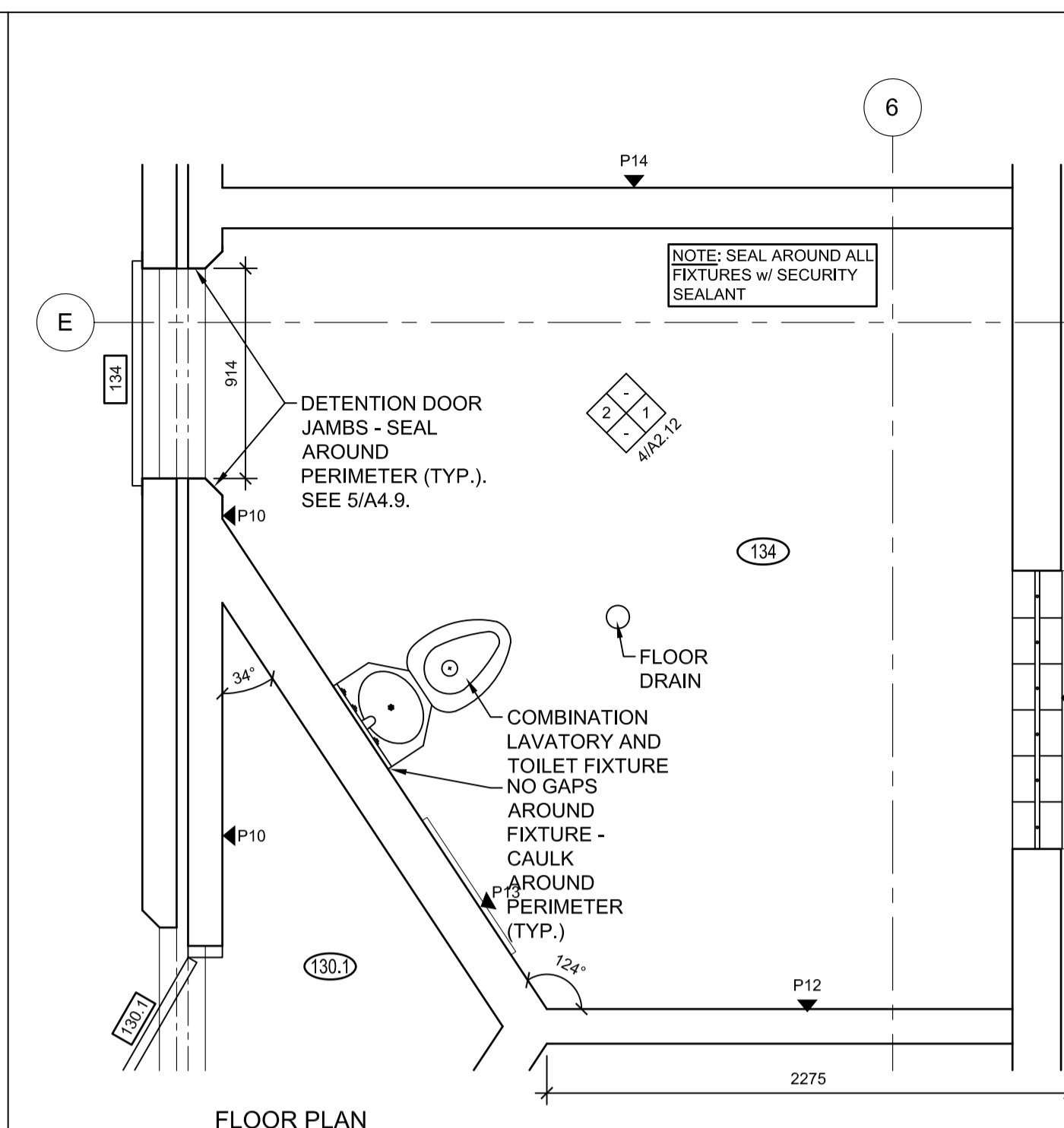
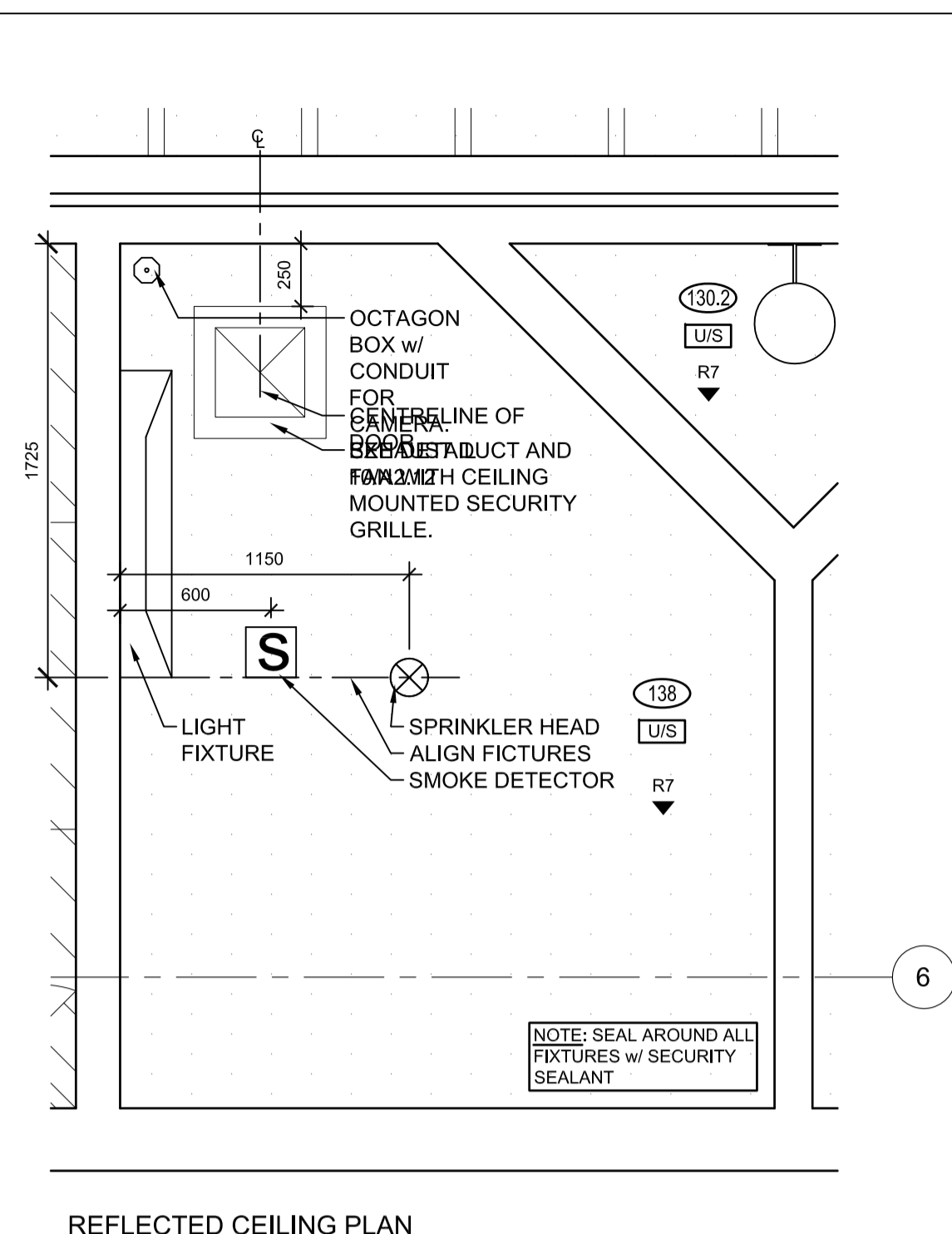
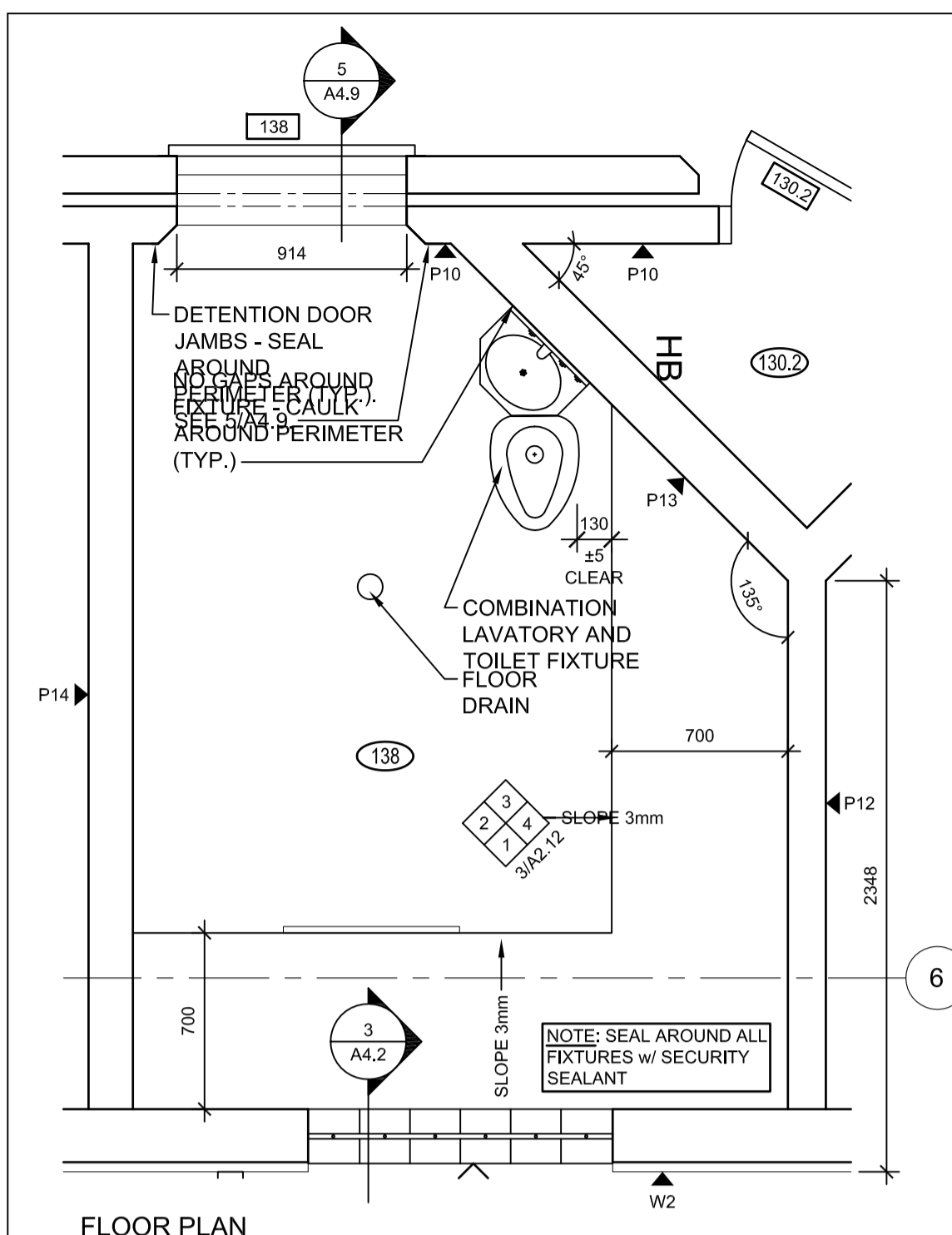

ROOM 138 FLOOR AND CEILING PLAN
A2.11 1:25 ROOMS 144, 146, 150, 151, AND 156 SIMILAR

ROOM 134 FLOOR AND CEILING - PLAN
A2.11 1:25 ROOM 133 SIMILAR

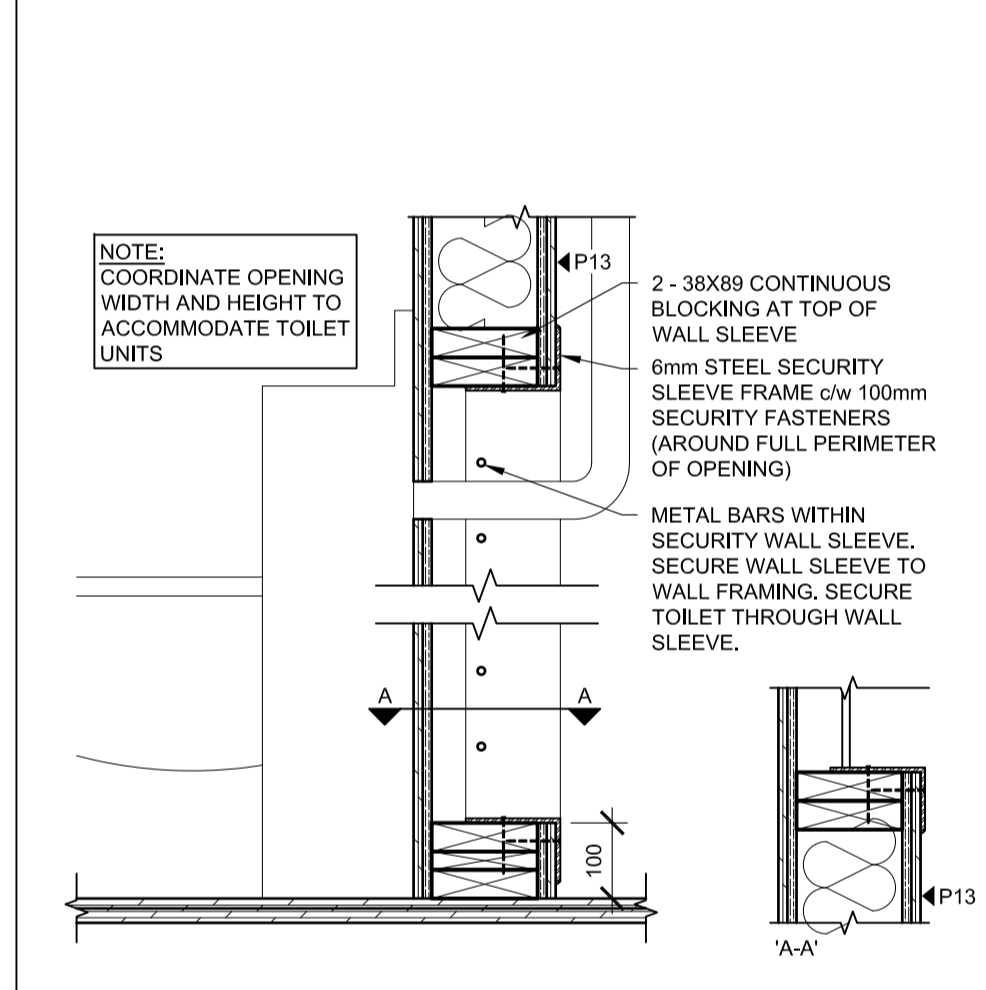
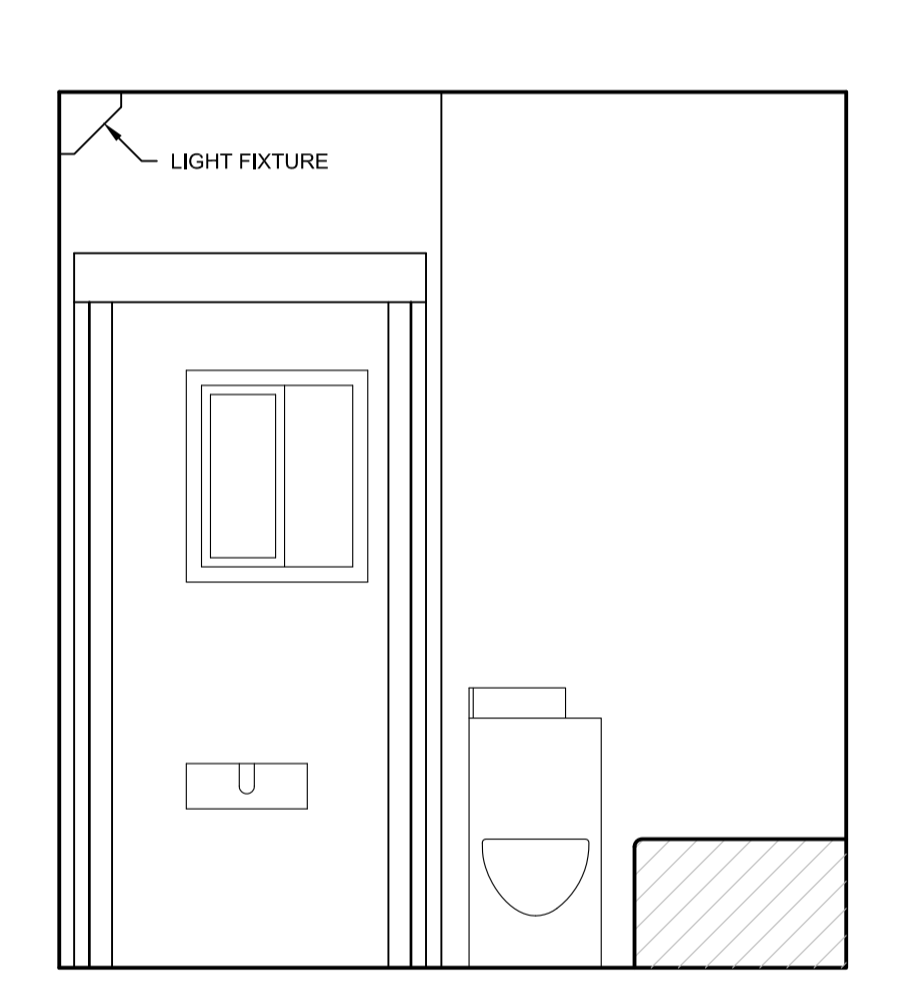
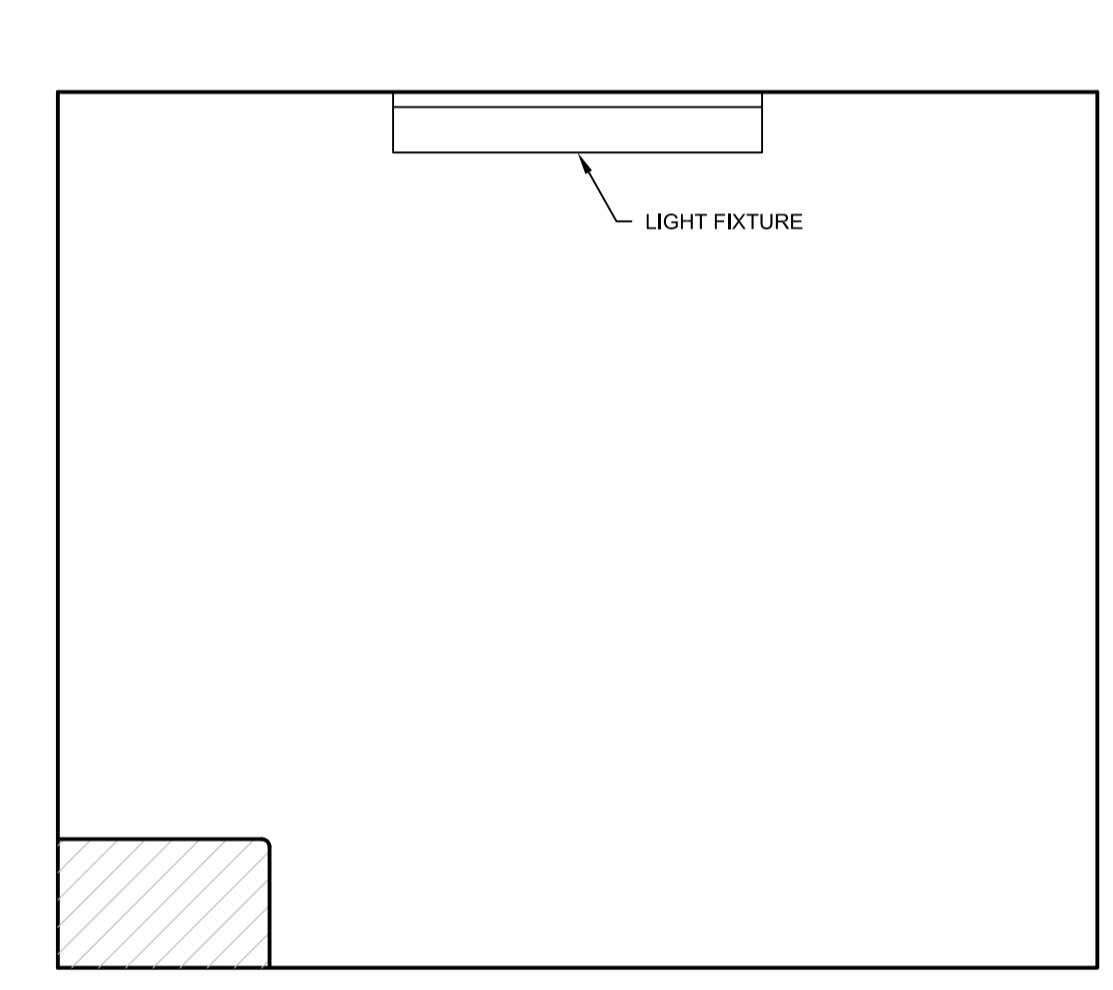
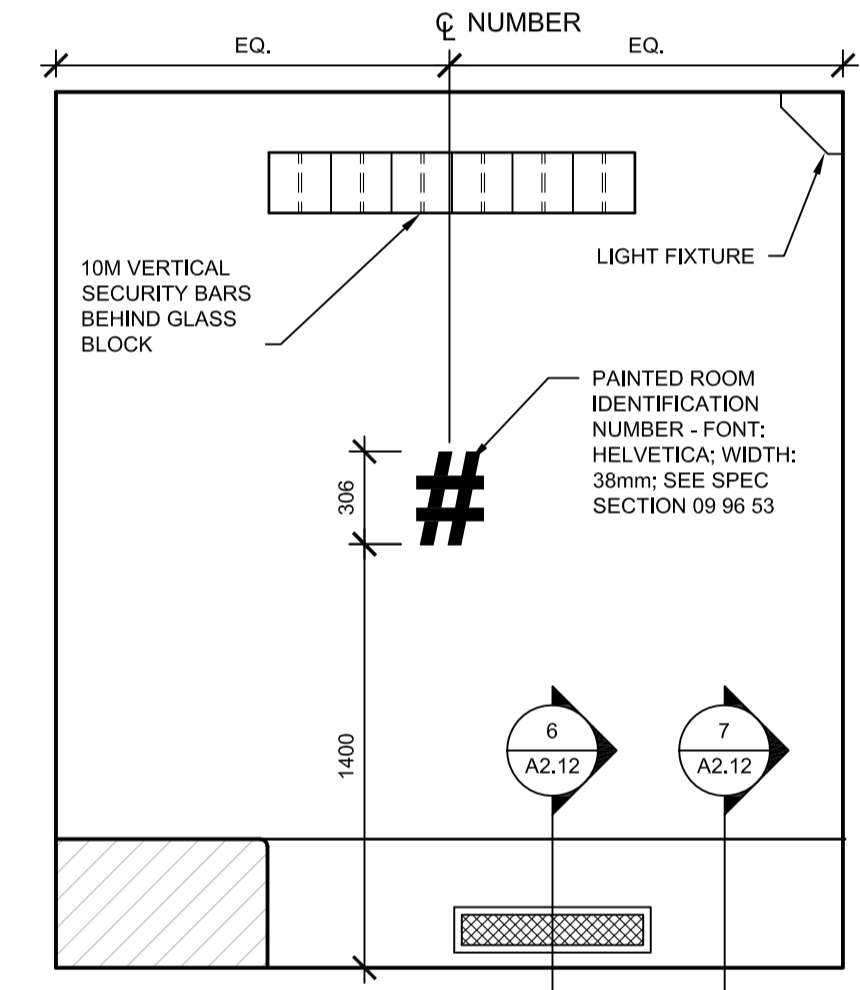
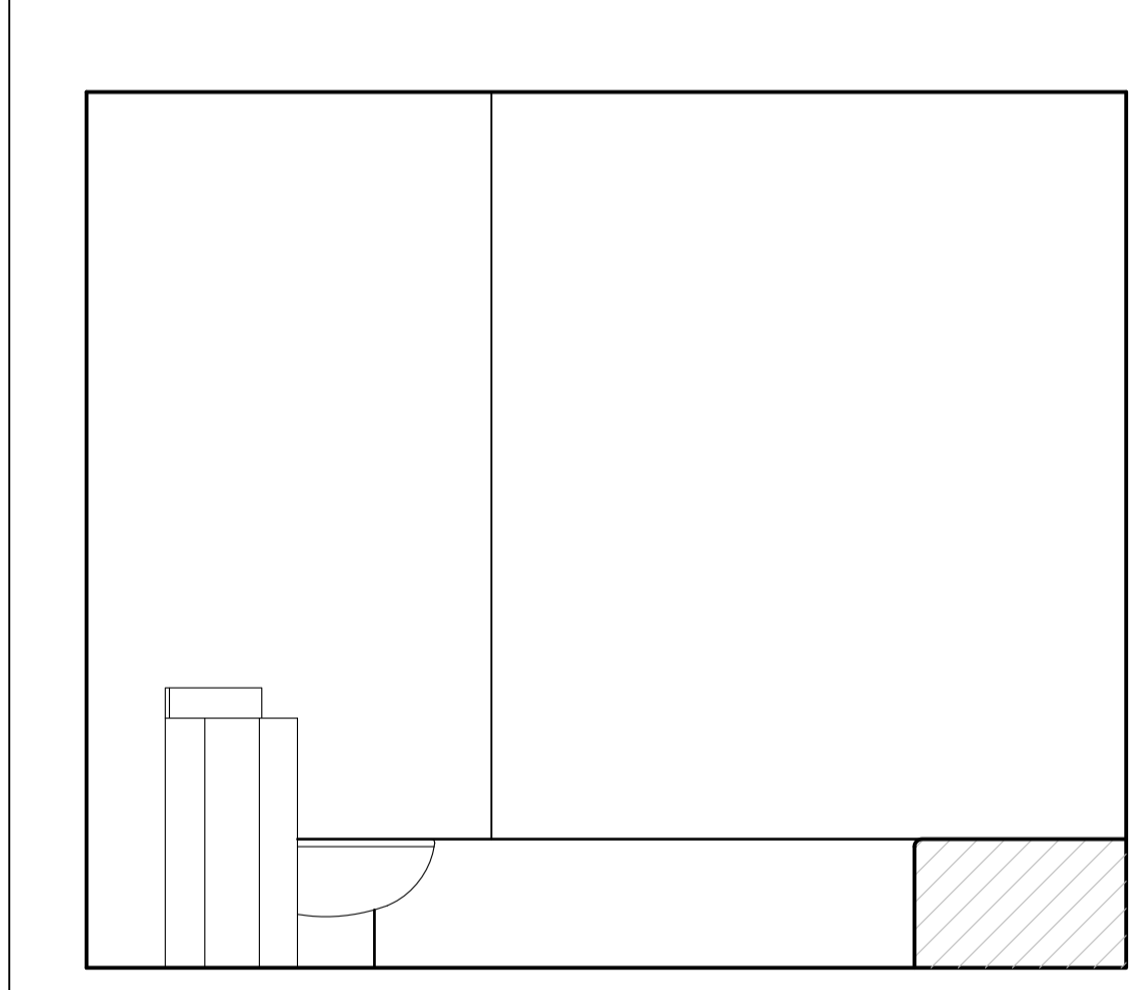

ROOM 138 - ELEVATIONS
A2.12 1:25

SECURITY BARS BEHIND COMBINATION LAV. / TOILET
A2.12 1:10

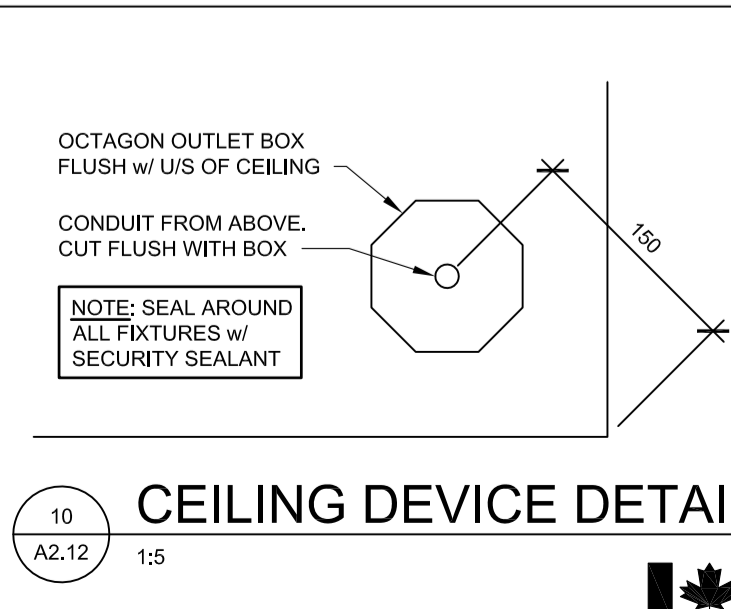
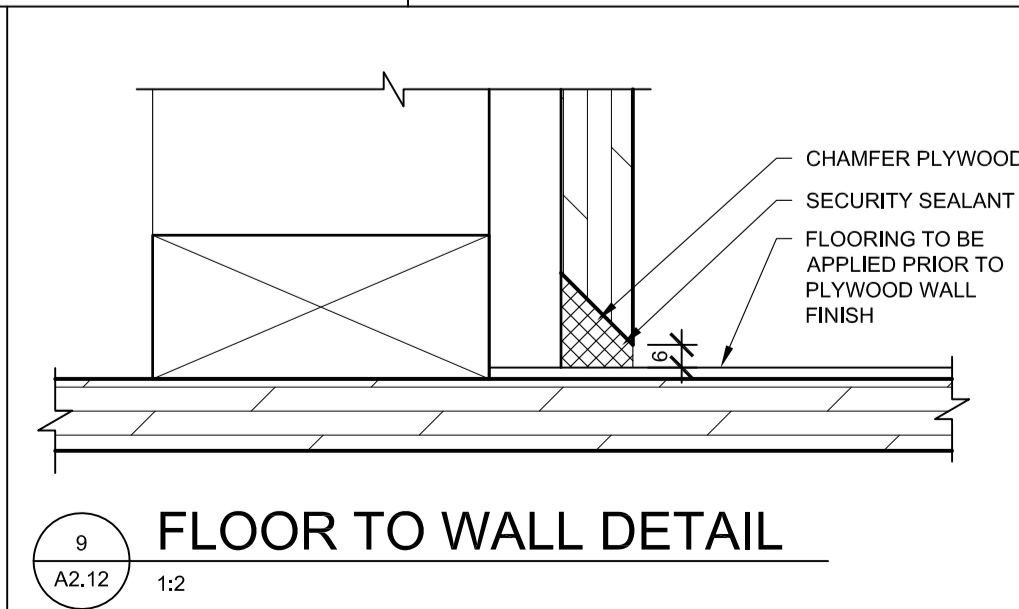
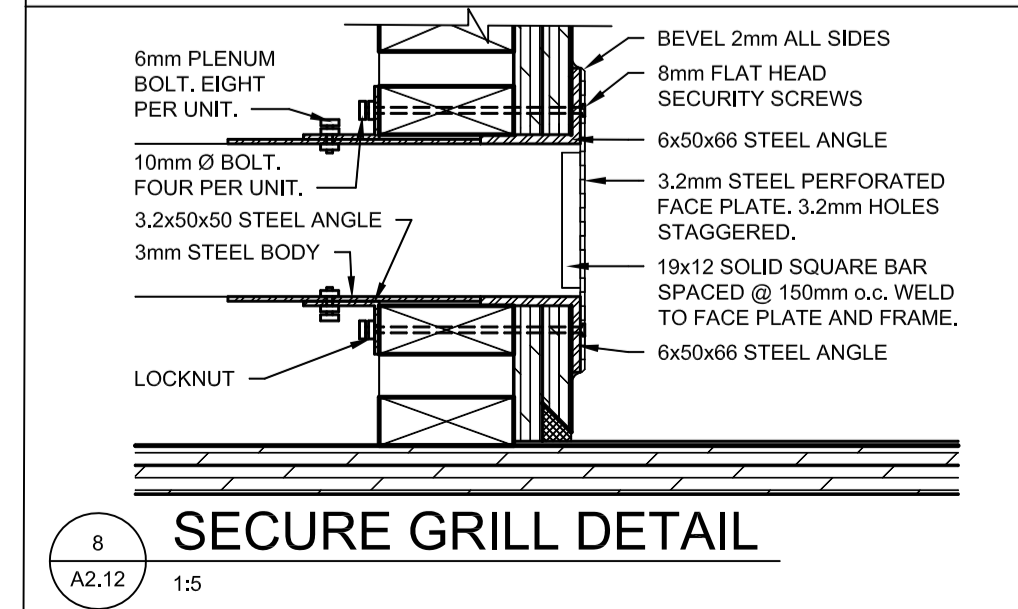
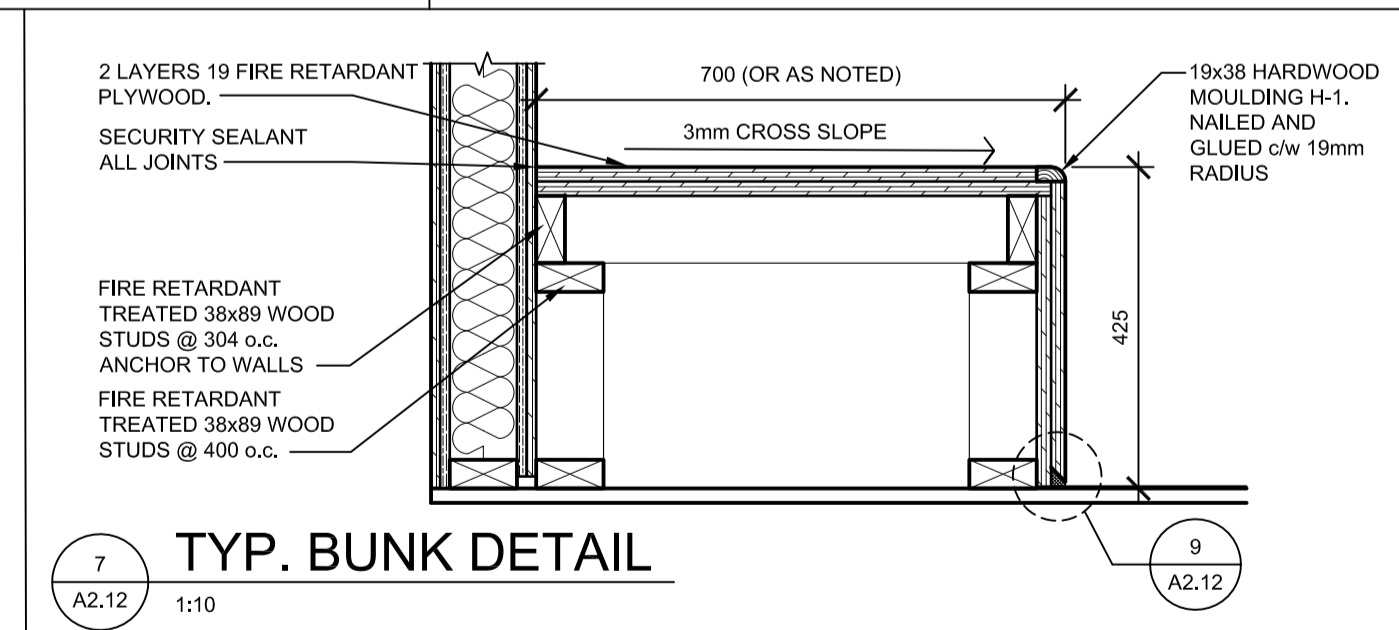
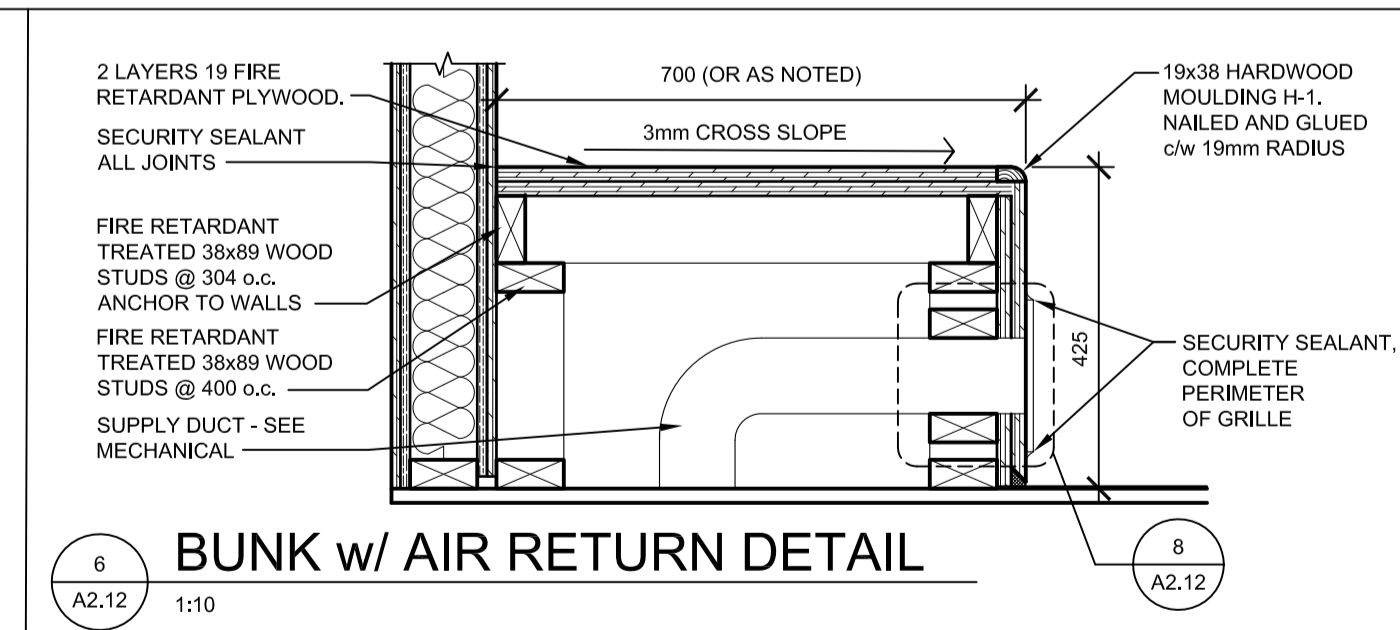
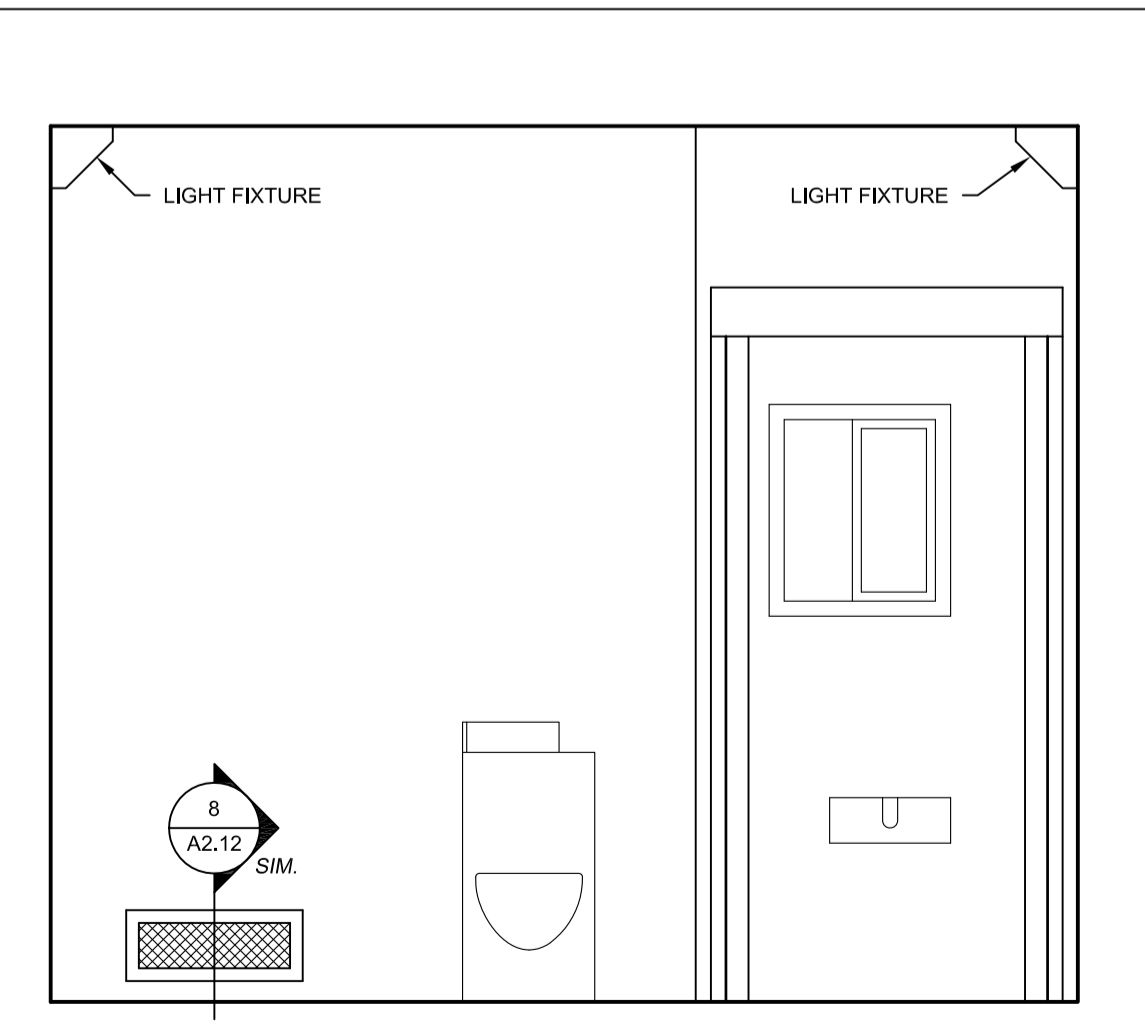
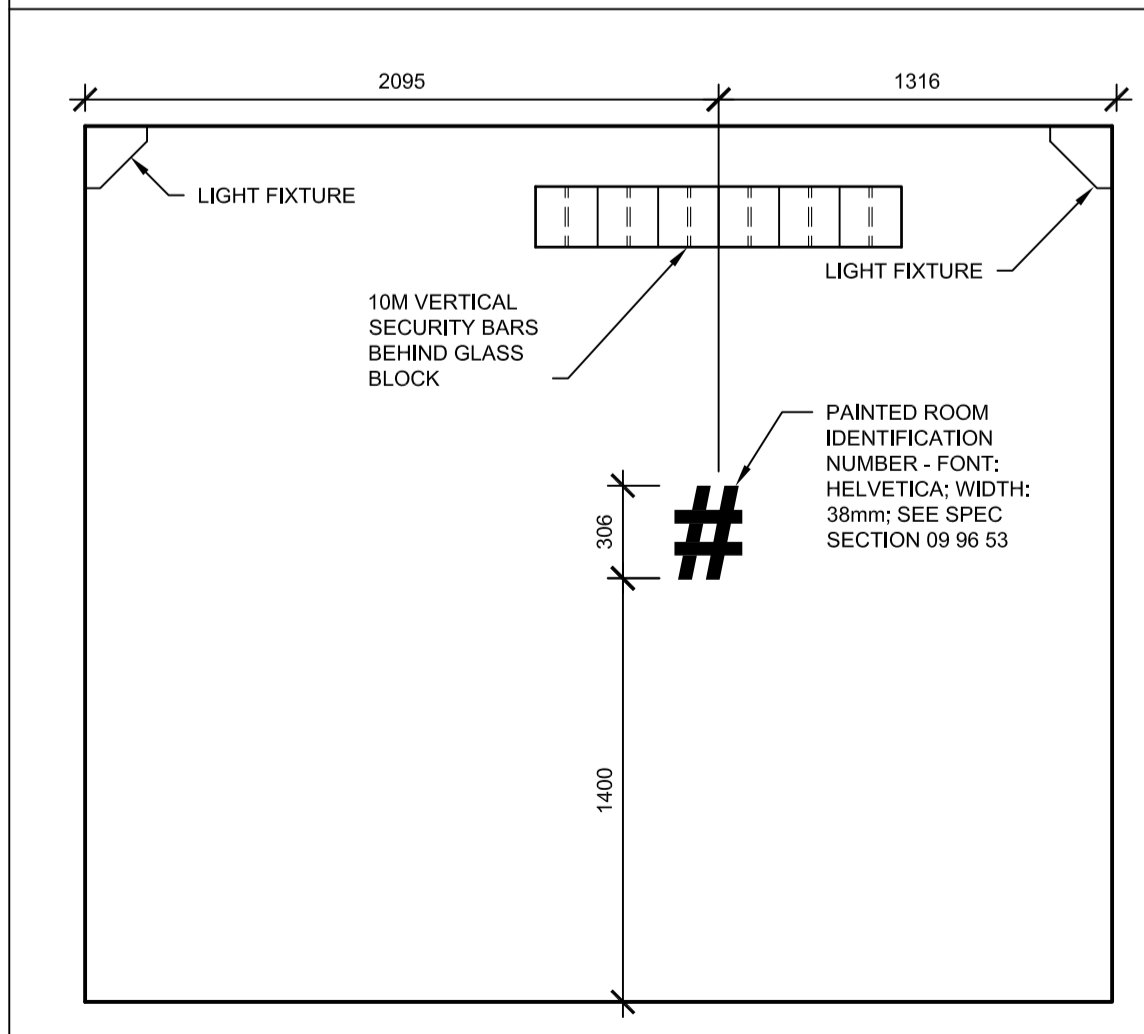

ROOM 134 - ELEVATION
A2.12 1:25

SECURE GRILL DETAIL
A2.12 1:5

FLOOR TO WALL DETAIL
A2.12 1:2

CEILING DEVICE DETAIL
A2.12 1:5

PRELIMINARY
NOT FOR CONSTRUCTION

SEPW Architecture Inc.
101-3725 Pampa Street, Regina, SK, S4S 0R8 ph: (306) 569-2255
1101-2118 Mainway Place, Saskatoon, SK, S7P 0A6 ph: (306) 652-6457
www.sepw.ca



DO NOT SCALE DRAWINGS

5		
4		
3		
2		
1		
0	ISSUED FOR TENDER	16/08/12
Revision/	Description/Description	Date/Date
Client/client		

Project title/Titre du projet
NEW MODULAR POLICE BUILDING
AHTAHKAKOOP, SASKATCHEWAN

Approved by/Approve par
Designed by/Concept par
JLW
Drawn by/Dessiné par
JMM
Project Manager/Administrateur de Projets

Architectural and Engineering Resources Manager/
Ressources Architectural et de Directeur d'ingénierie

Client/client
Drawing title/Titre du dessin
CELL PLANS, ELEVATIONS, AND
DETAILS

Project No./No. du projet S-35-2014	Sheet/Feuille A2.12	Revision no./La Révision no. 0
---	-------------------------------	--

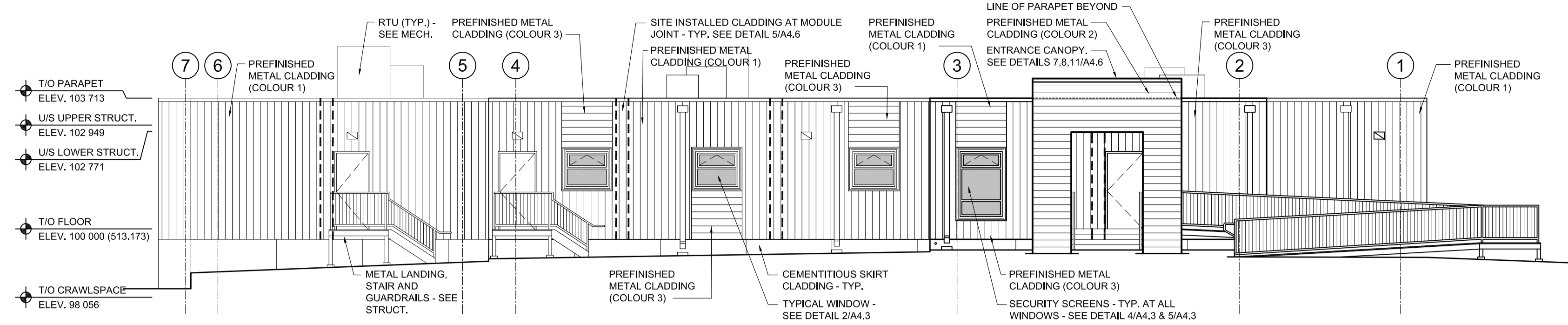

1 NORTH EXTERIOR ELEVATION
A3.1 1:100

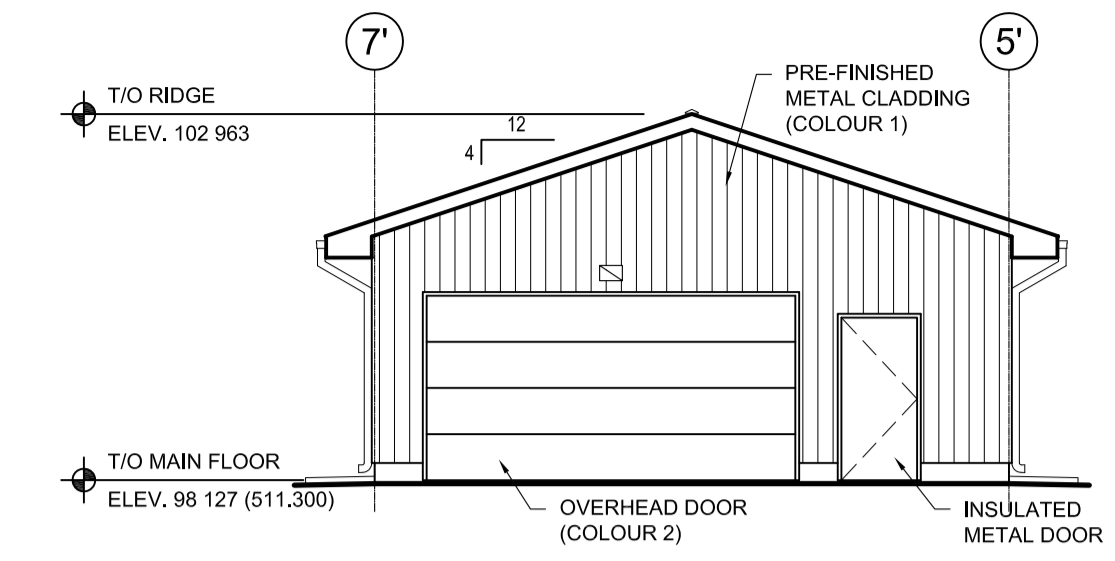

5 BUILDING 165 - NORTH ELEVATION
A3.1 1:100

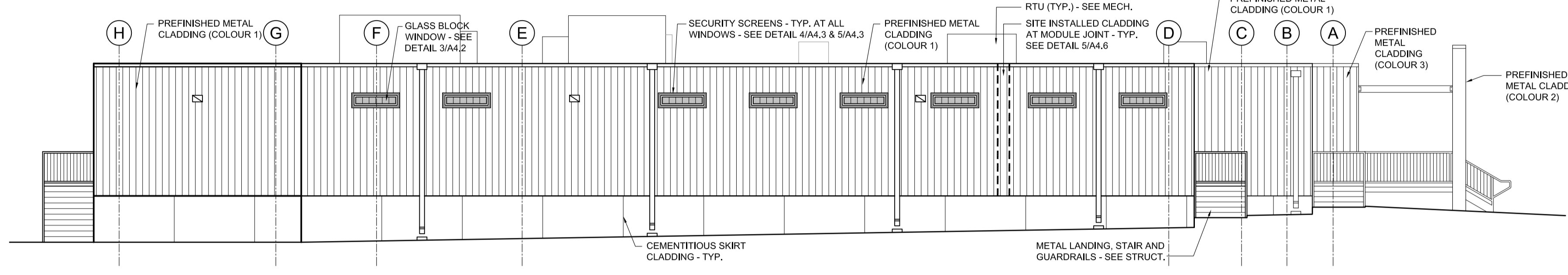

2 EAST EXTERIOR ELEVATION
A3.1 1:100

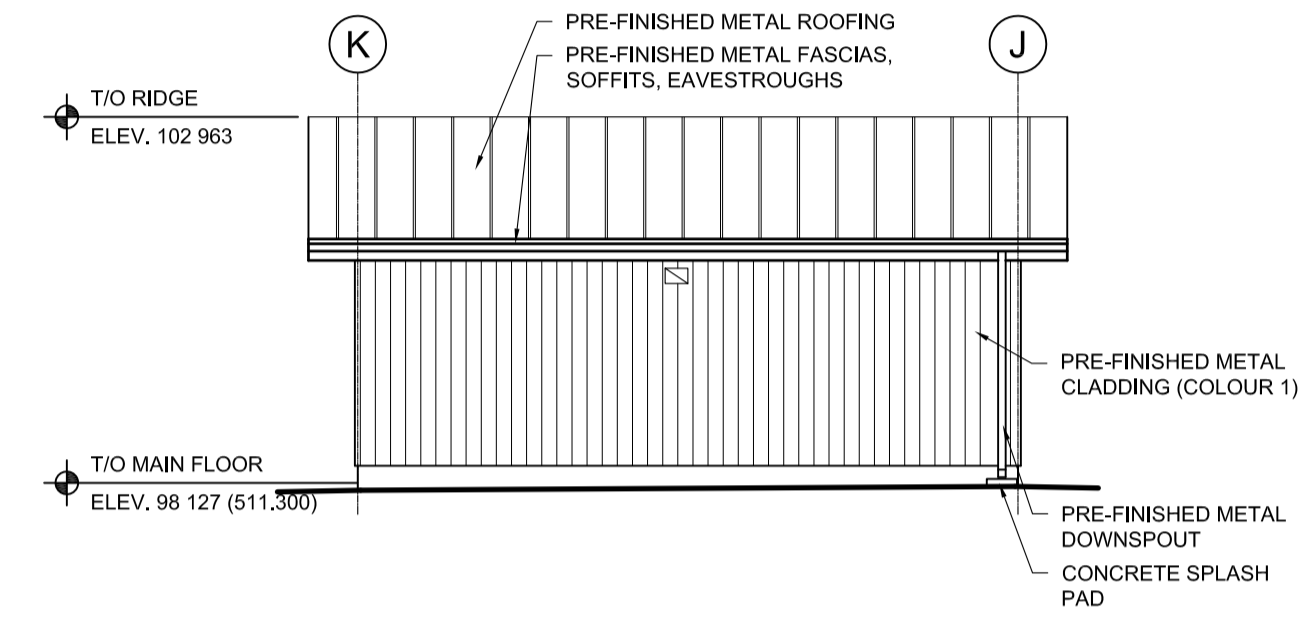

6 BUILDING 165 - EAST ELEVATION
A3.1 1:100

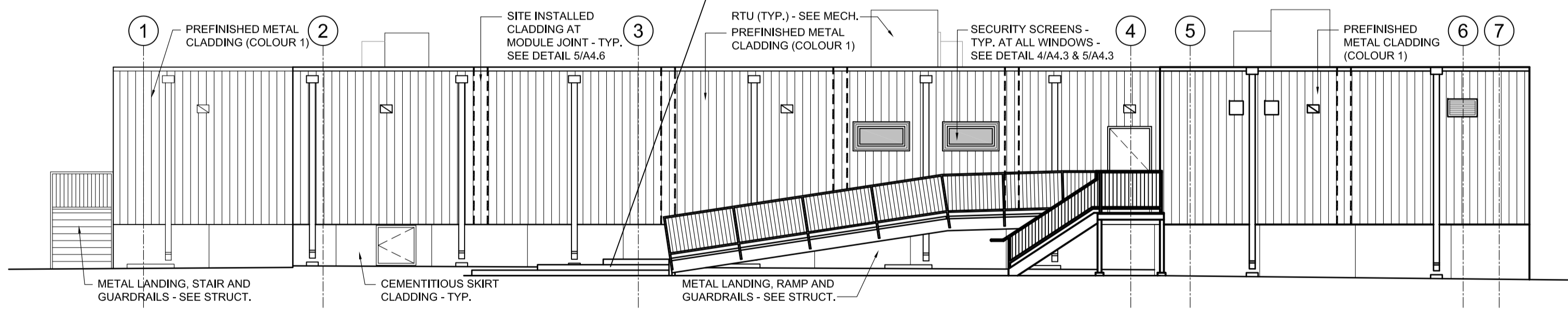
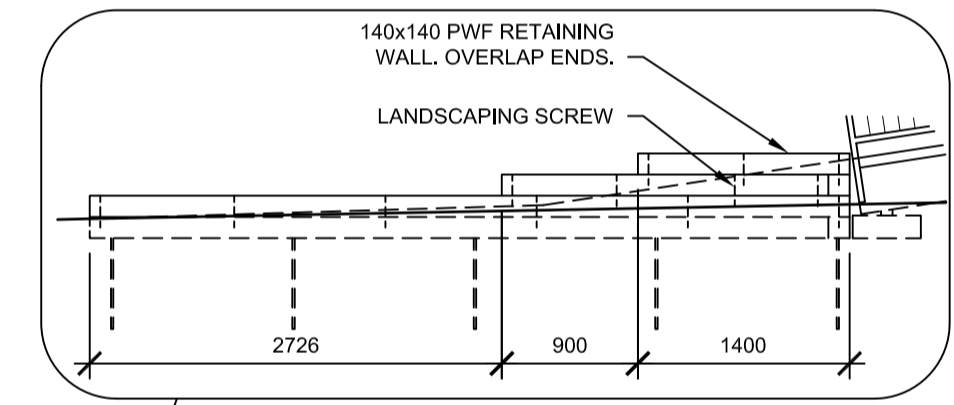

3 SOUTH EXTERIOR ELEVATION
A3.1 1:100

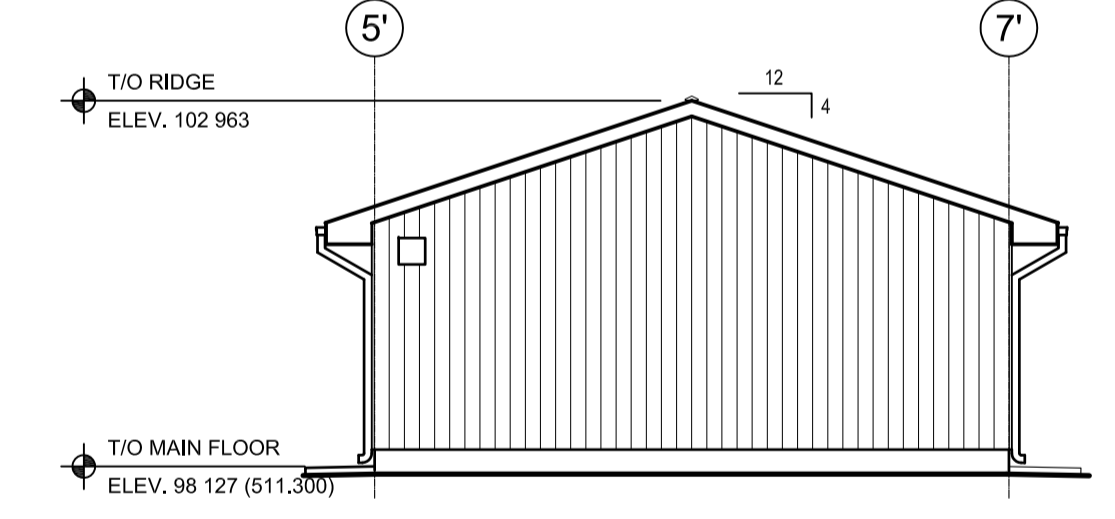

7 BUILDING 165 - SOUTH ELEVATION
A3.1 1:100

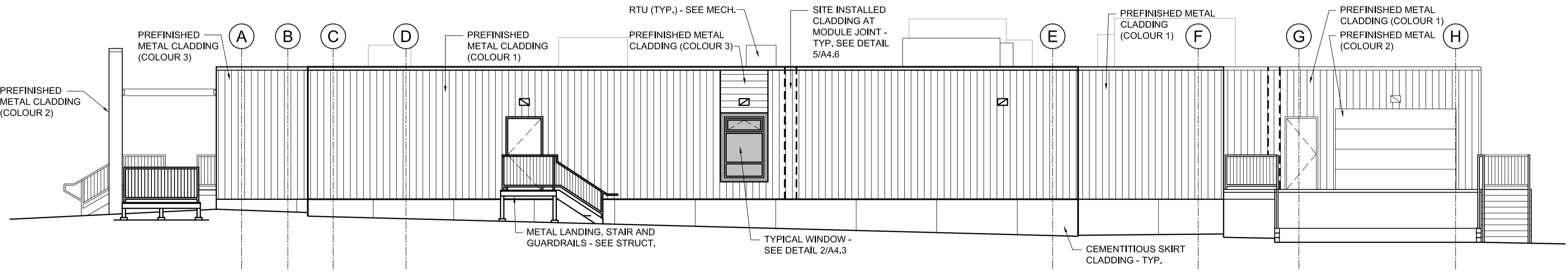

4 WEST EXTERIOR ELEVATION
A3.1 1:100

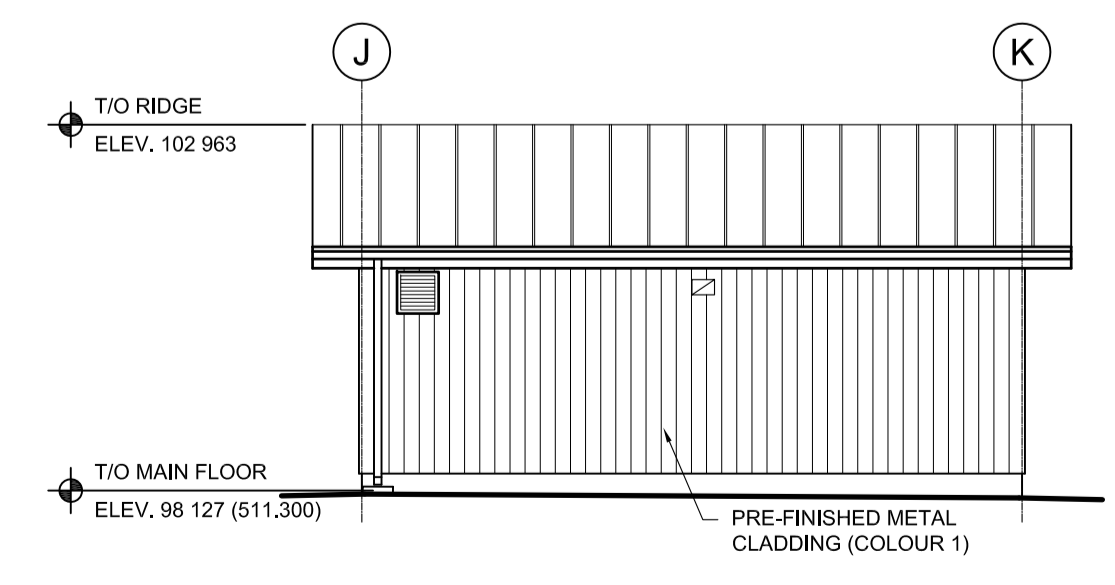

8 BUILDING 165 - WEST ELEVATION
A3.1 1:100

PRELIMINARY
NOT FOR CONSTRUCTION

SEPW Architecture Inc.
109-3725 Pampa Street, Regina, SK, S4S 0R8 ph: (306) 568-2255
12102-2718 Mentor Road, Saskatoon, SK, S7P 0M6 ph: (306) 652-6457
www.sepw.ca



DO NOT SCALE DRAWINGS

5		
4		
3		
2		
1		
0	ISSUED FOR TENDER	16/08/12
Revision/Revision	Description/Description	Date/Date

Project title/Titre du projet
**NEW MODULAR POLICE BUILDING
AHTAHKAKOOP, SASKATCHEWAN**

Approved by/Approve par
Designed by/Concept par
JLW
Drawn by/Desaine par
JMM
Project Manager/Administrateur de Projets
Architectural and Engineering Resources Manager/
Ressources Architectural et de Directeur d'ingénierie
Client/client

Drawing title/Titre du dessin
EXTERIOR ELEVATIONS

Project No./No. du projet S-35-2014	Sheet/Feuille A3.1	Revision no./La Révision no. 0
---	------------------------------	--

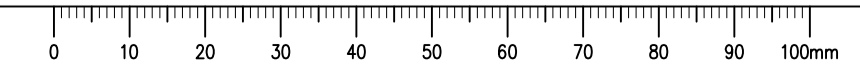

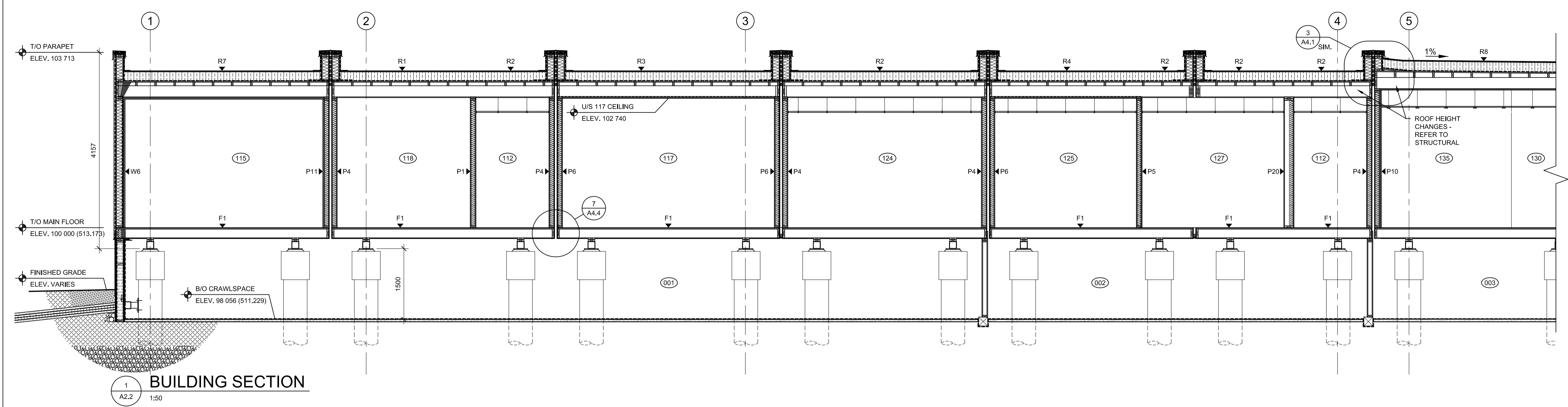

1 BUILDING SECTION
A2.2 1:50

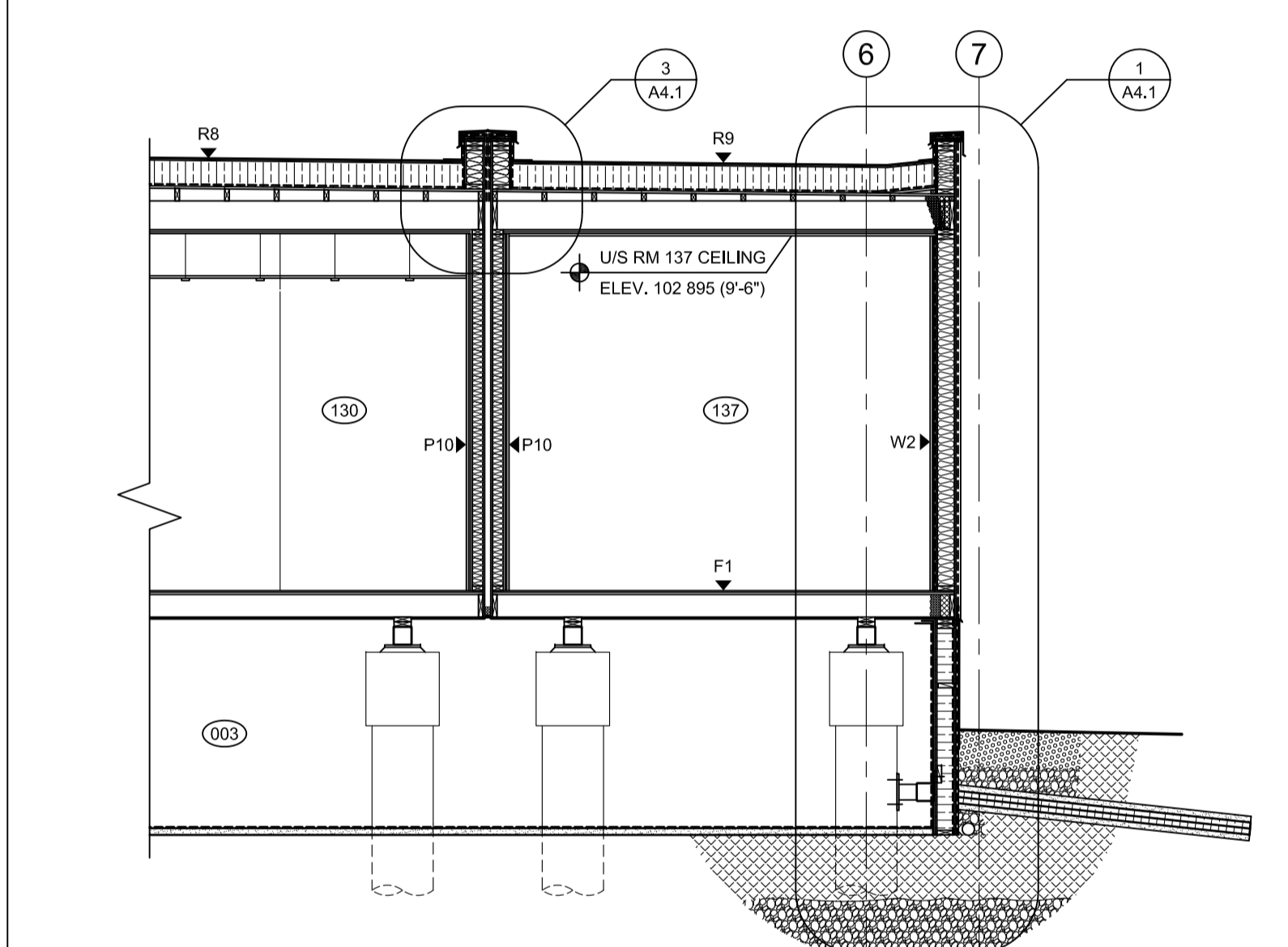

1 BUILDING SECTION
A2.2 1:50

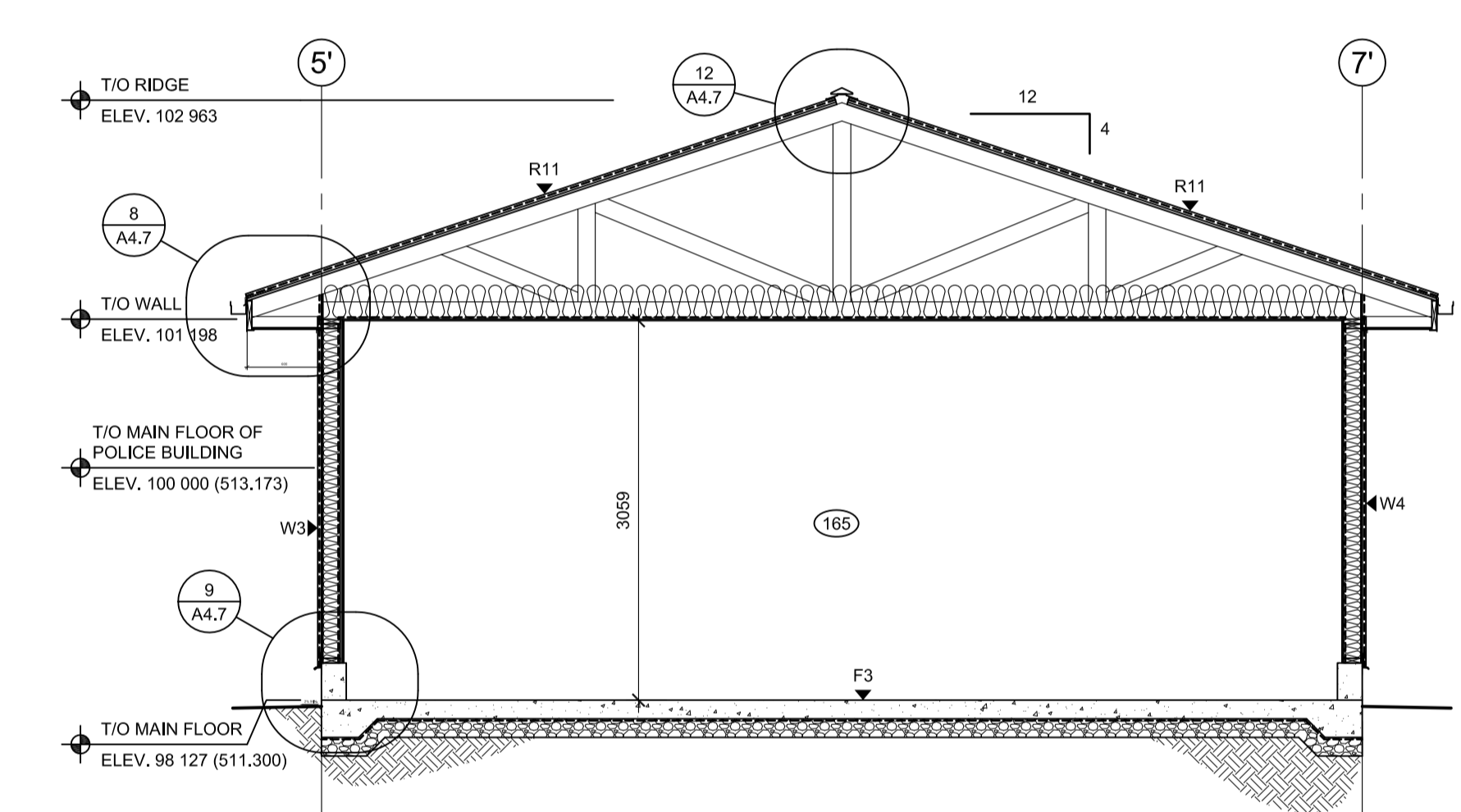

2 BUILDING SECTION
A2.2 1:50

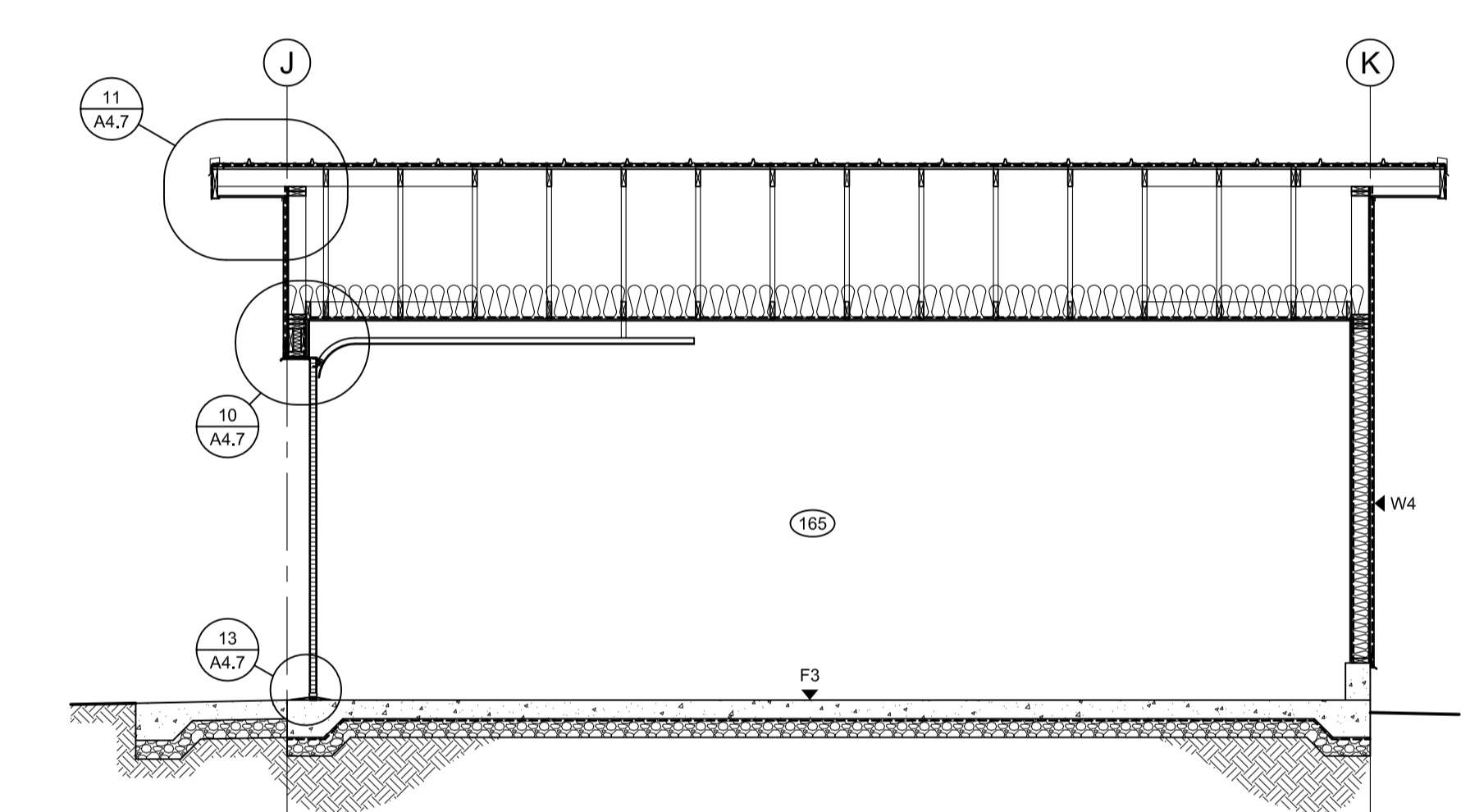

3 BUILDING SECTION
A2.2 1:50

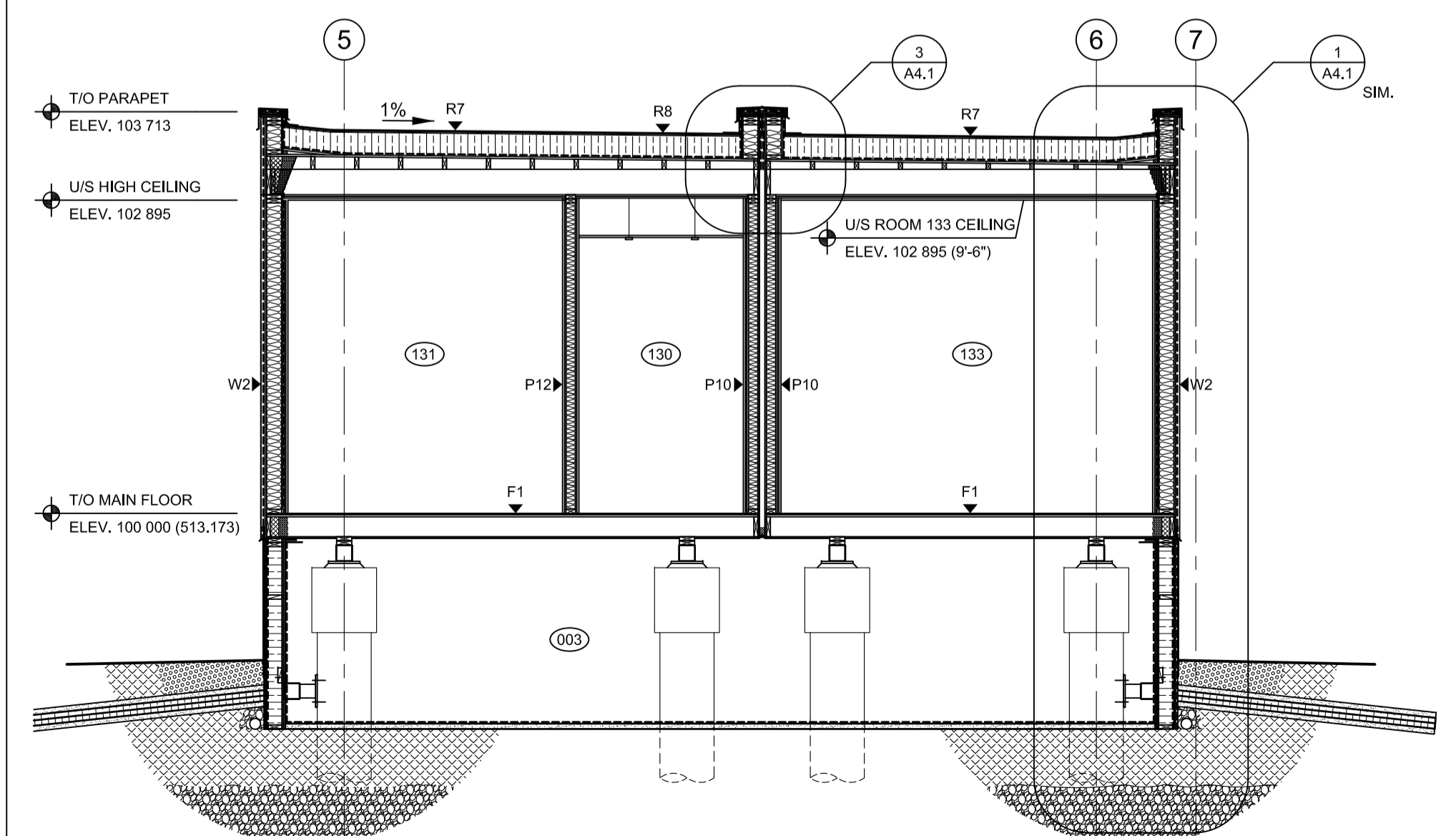

4 BUILDING SECTION
A2.2 1:50

PRELIMINARY
NOT FOR CONSTRUCTION

SEPW Architecture Inc.
 109-3725 Patricia Street, Regina, SK, S4S 0R8, ph: (306) 508-2255
 1102-2718 Mainway Place, Saskatoon, SK, S7P 0A6, ph: (306) 652-6457
 www.sepw.ca



DO NOT SCALE DRAWINGS

5		
4		
3		
2		
1		
0	ISSUED FOR TENDER	16/08/12

Revision/Revision Description/Description Date/Date

Client/client

Project title/Titre du projet

**NEW MODULAR POLICE BUILDING
AHTAHKAKOOP, SASKATCHEWAN**

Approved by/Approve par

Designed by/Concept par
JLW

Drawn by/Dessine par
JMM

Project Manager/Administrateur de Projets

Architectural and Engineering Resources Manager/
Ressources Architectural et de Directeur d'ingénierie

Client/client

Drawing title/Titre du dessin
BUILDING SECTIONS

Project No./No. du projet S-35-2014	Sheet/Feuille A3.2	Revision no./La Révision no. 0
---	------------------------------	--

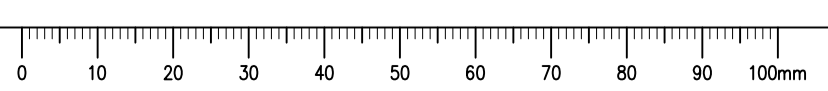

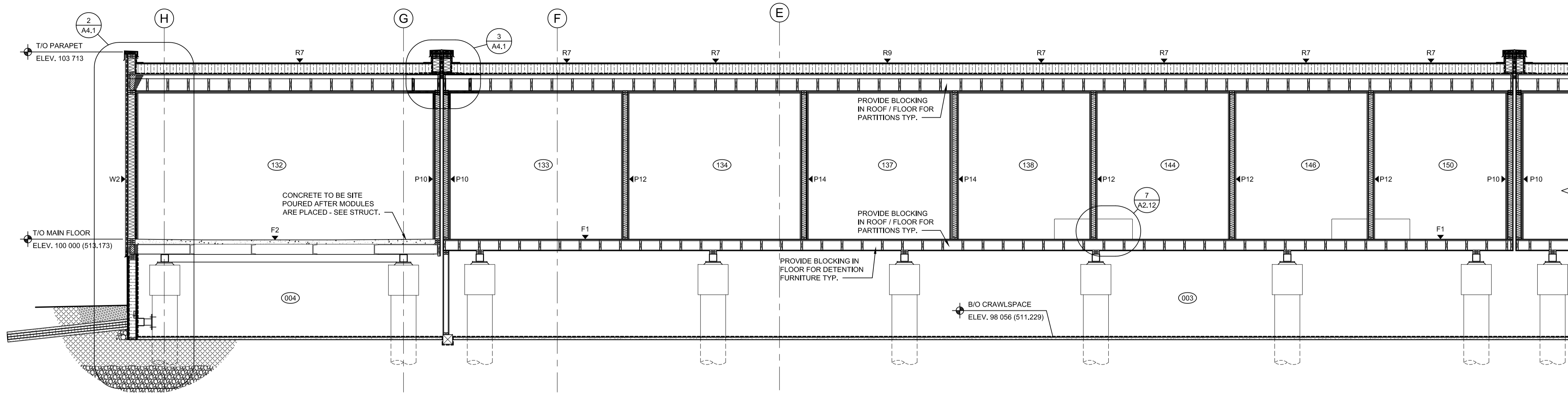

1 BUILDING SECTION
A2.2 1:50

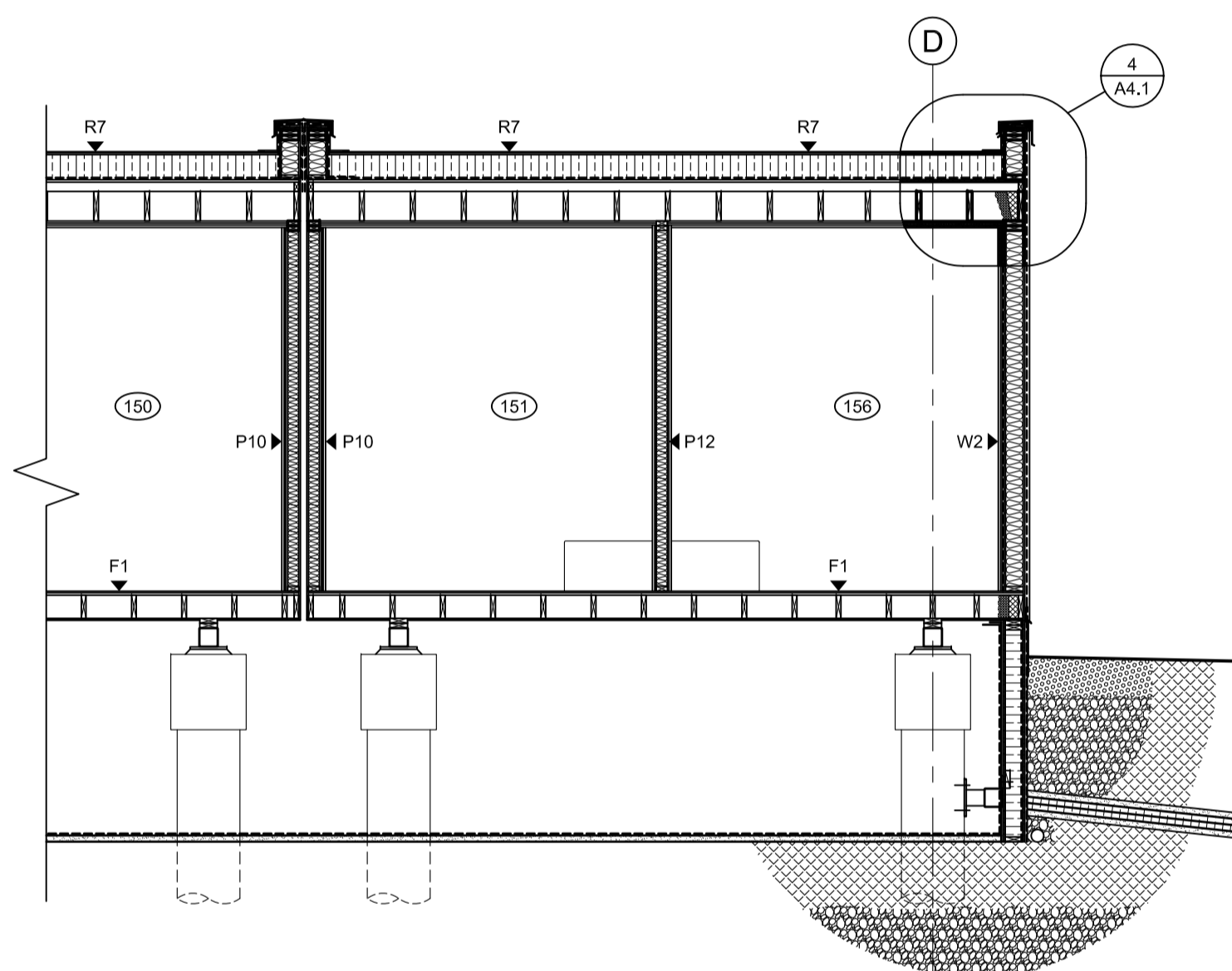

1 BUILDING SECTION
A2.2 1:50

PRELIMINARY
NOT FOR CONSTRUCTION

SEPW Architecture Inc.
 109-3725 Pampa Street, Regina, SK, S4S 0R8, PH: (306) 508-2255
 1210-2718 Mansur Road, Saskatoon, SK, S7P 0M4, PH: (306) 652-6457
 www.sepw.ca



DO NOT SCALE DRAWINGS

5		
4		
3		
2		
1		
0	ISSUED FOR TENDER	16/08/12

Revision/Revision	Description/Description	Date/Date

Project title/Titre du projet
**NEW MODULAR POLICE BUILDING
AHTAHKAKOOP, SASKATCHEWAN**

Approved by/Approve par
 Designed by/Concept par
JLW
 Drawn by/Dessine par
JMM
 Project Manager/Administrateur de Projets
 Architectural and Engineering Resources Manager/
Ressources Architectural et de Directeur d'ingénierie
 Client/client

Drawing title/Titre du dessin
BUILDING SECTIONS

Project No./No. du projet S-35-2014	Sheet/Feuille A3.3	Revision no./La Révision no. 0
---	------------------------------	--

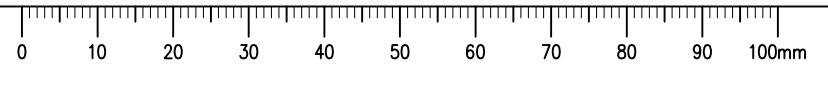

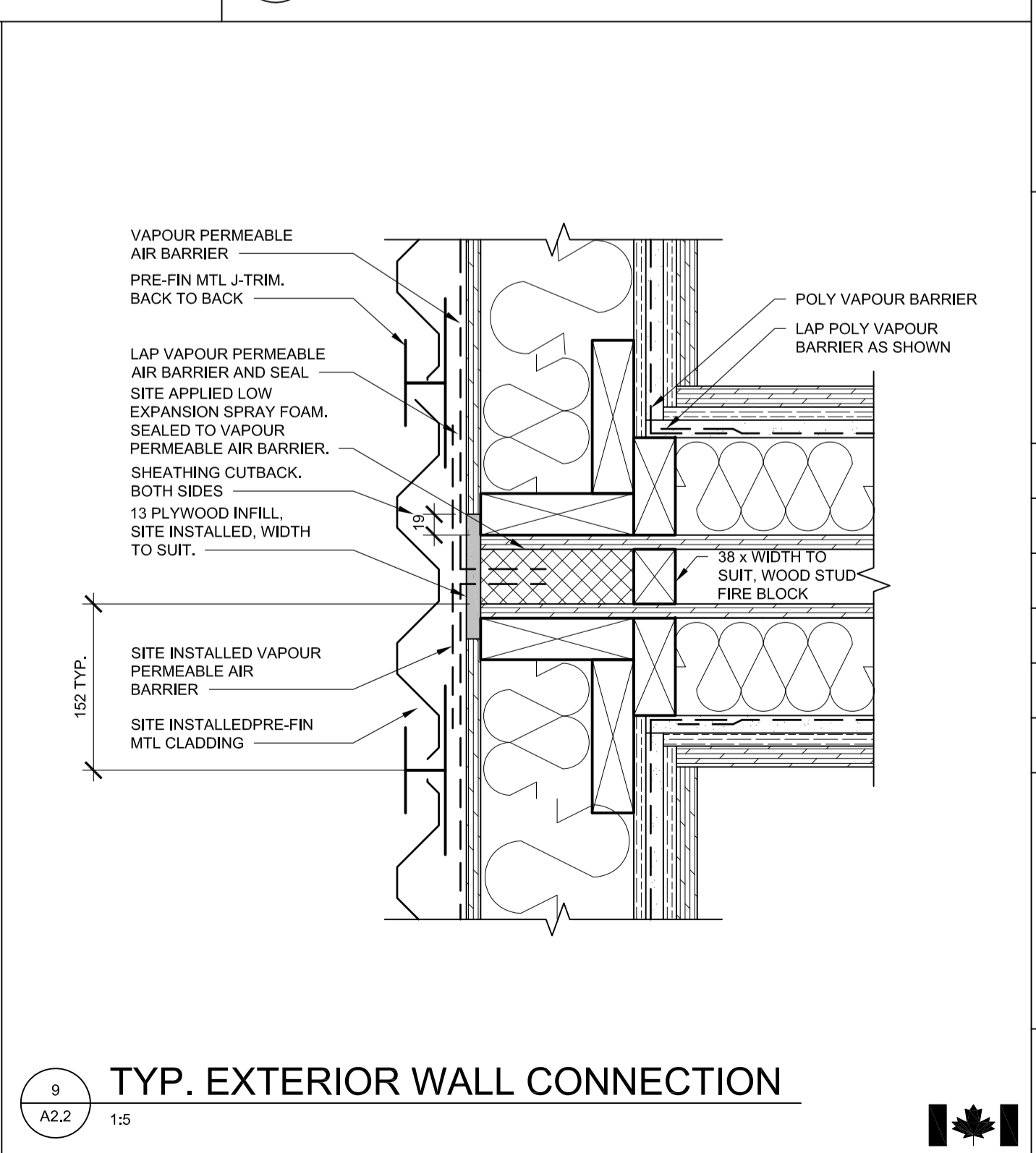
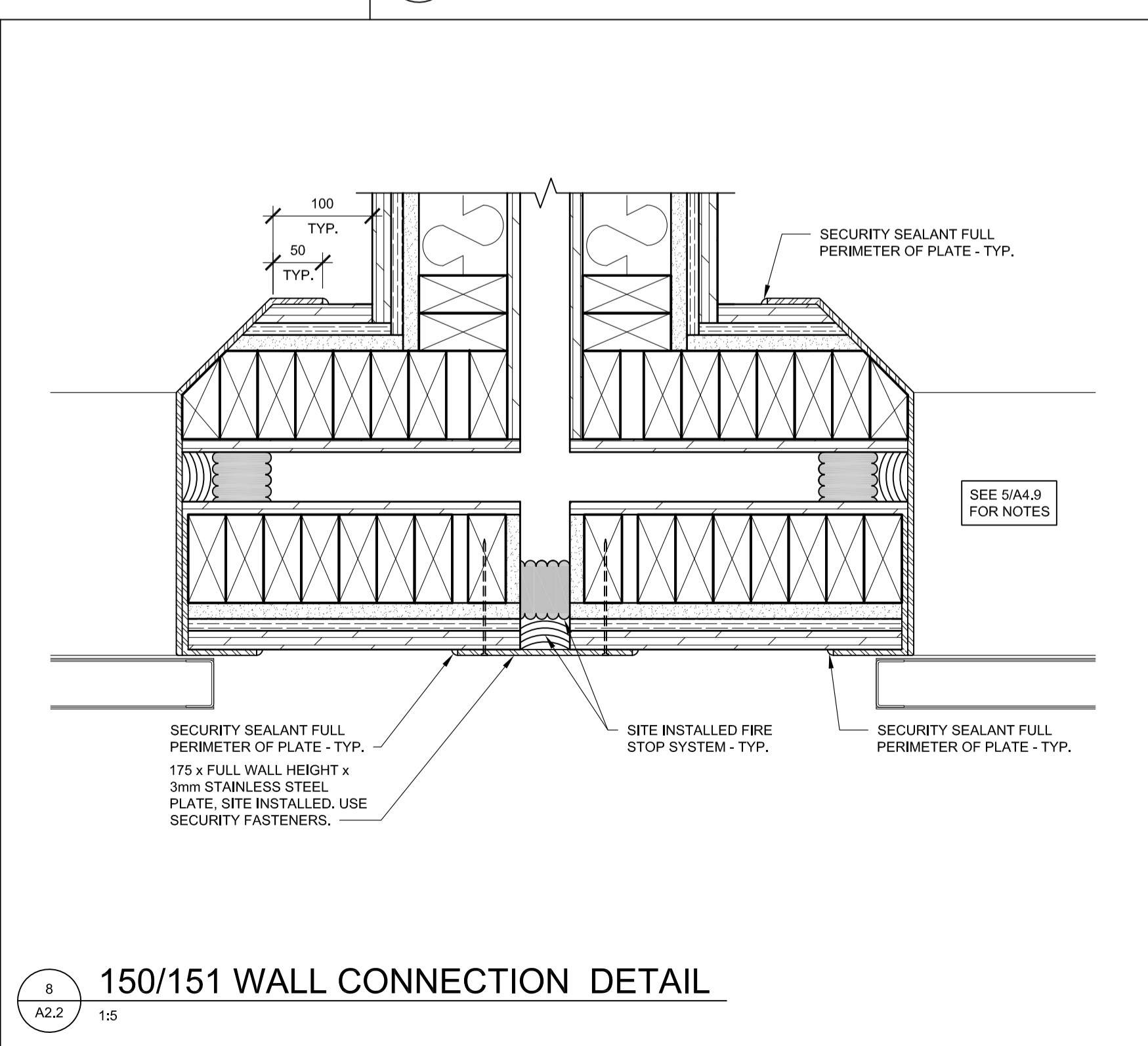
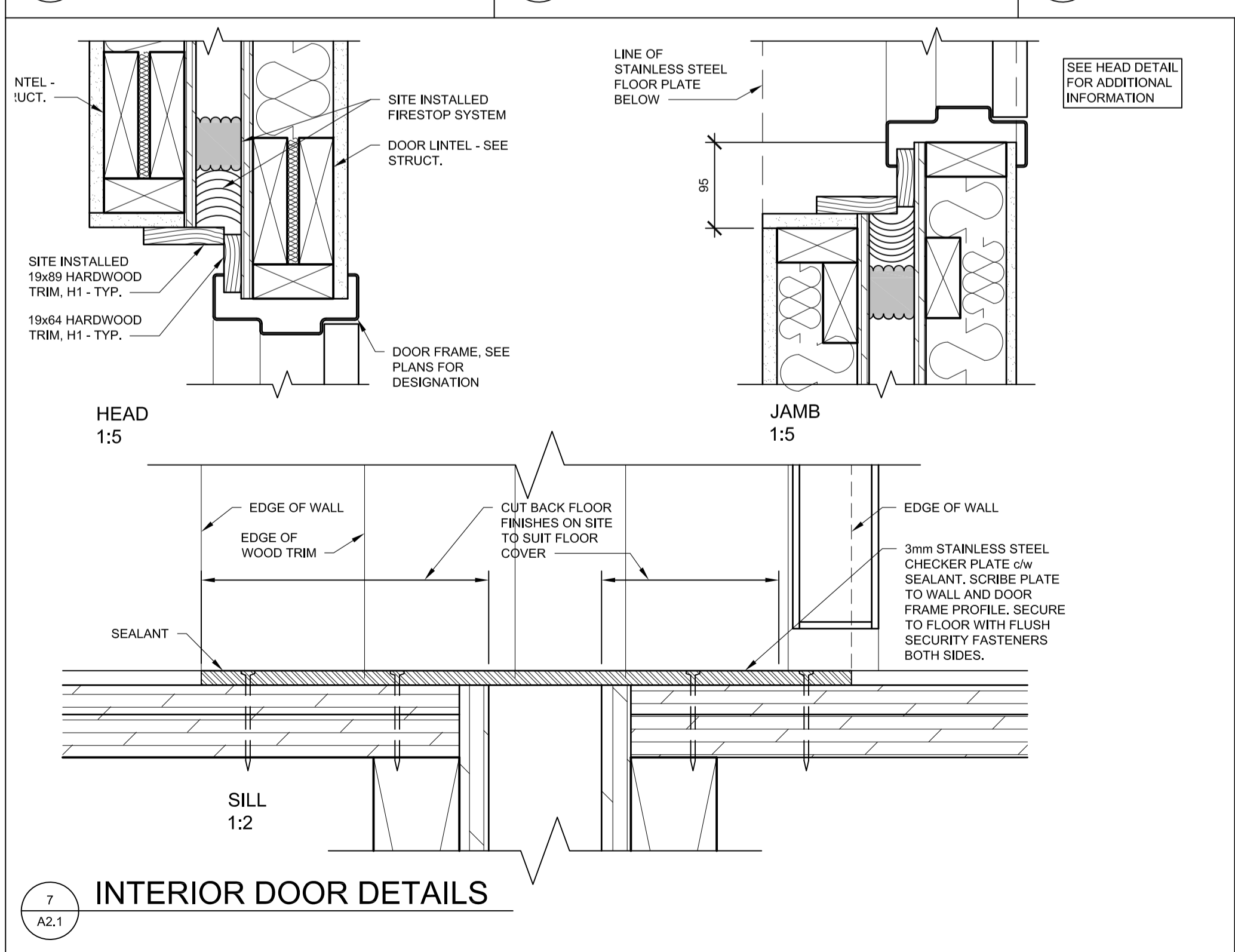
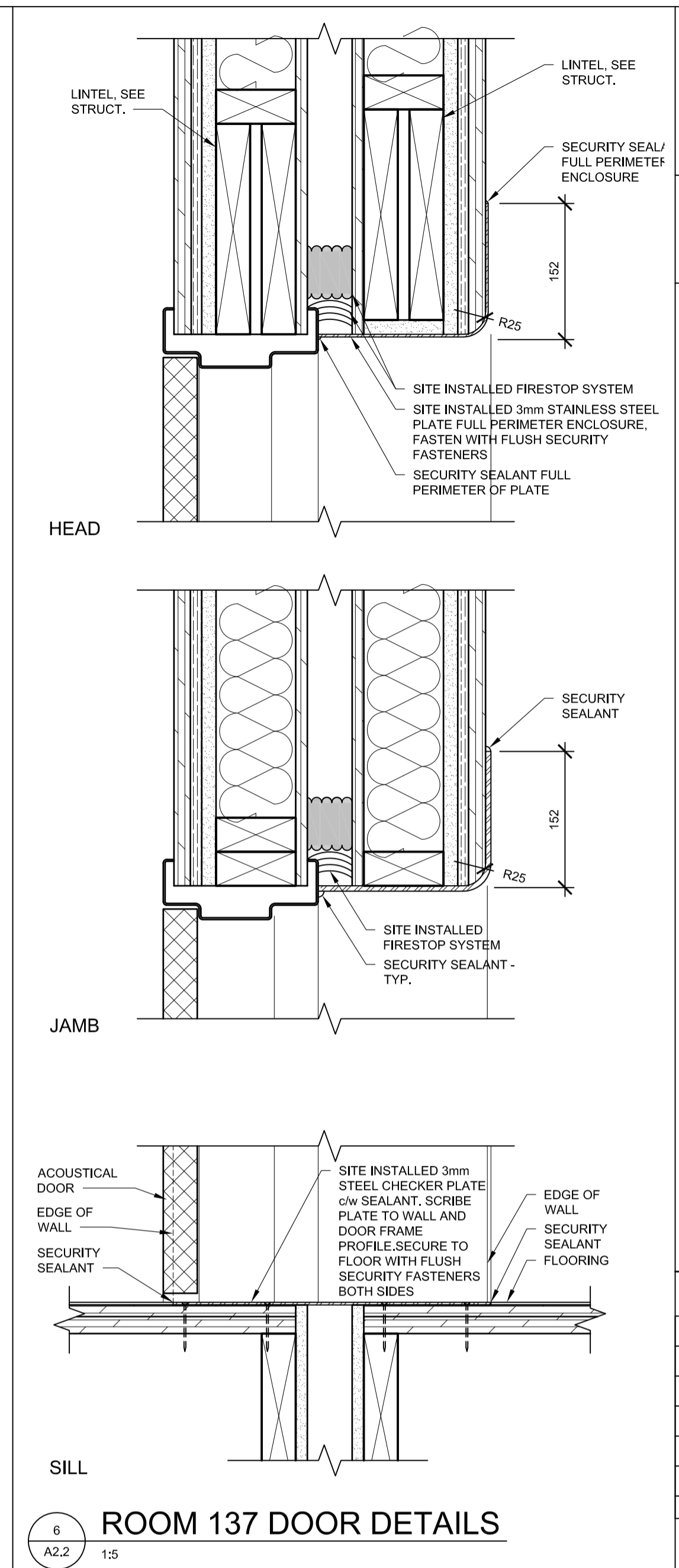
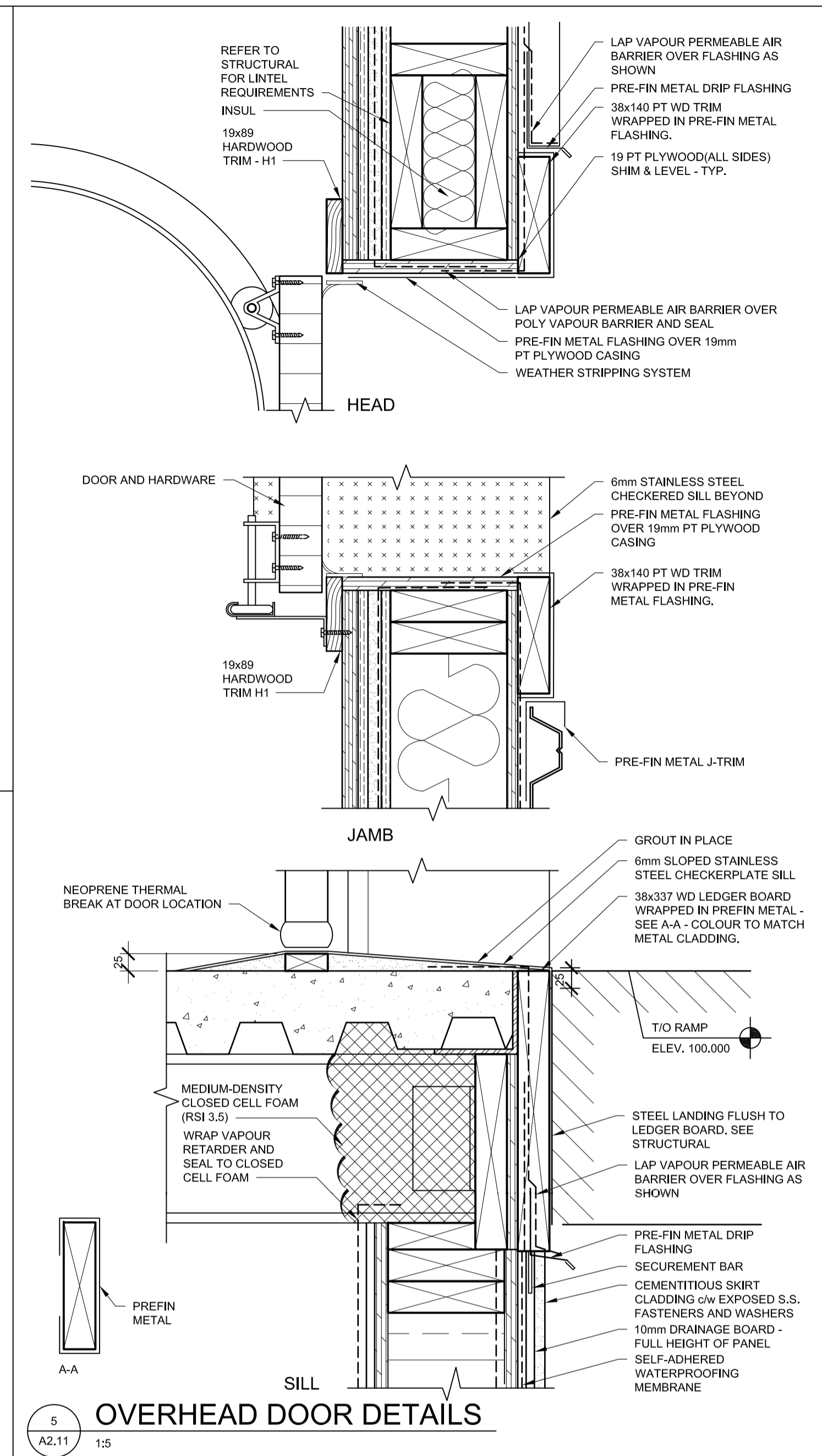
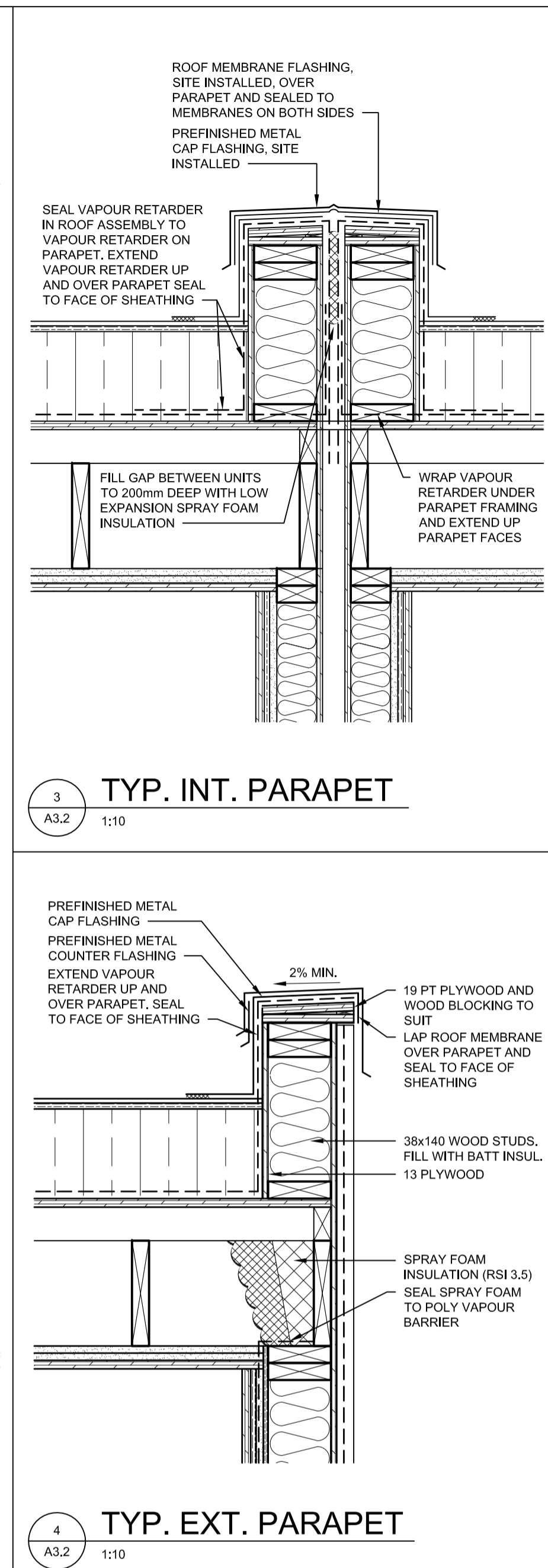
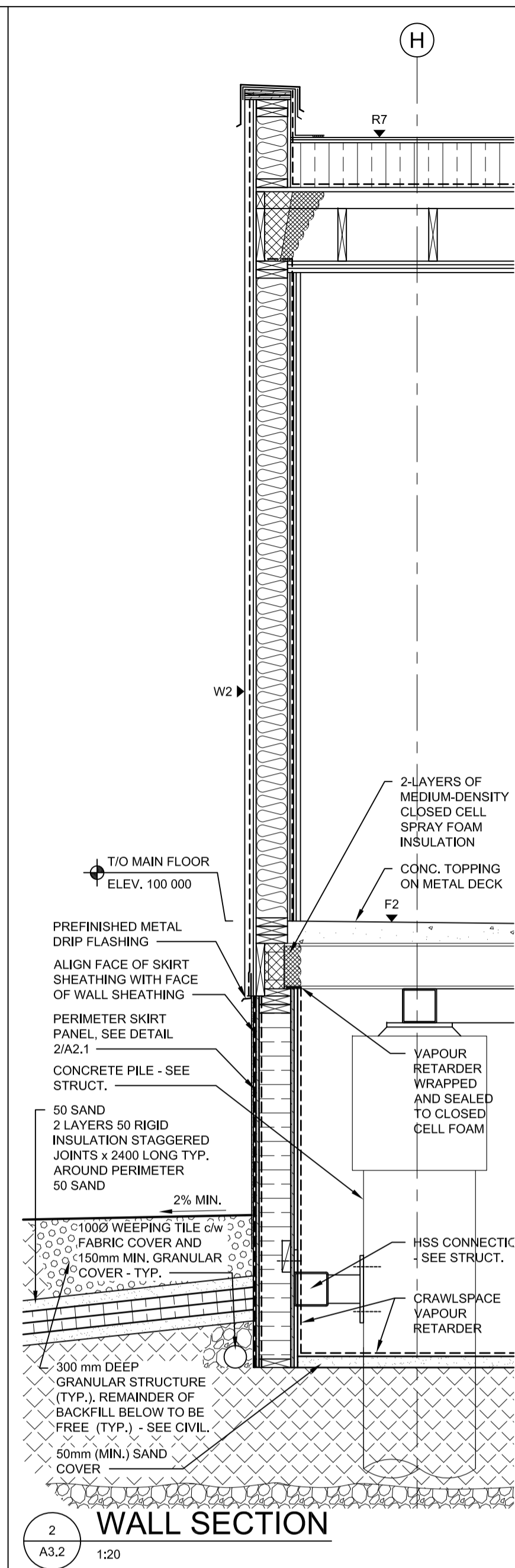
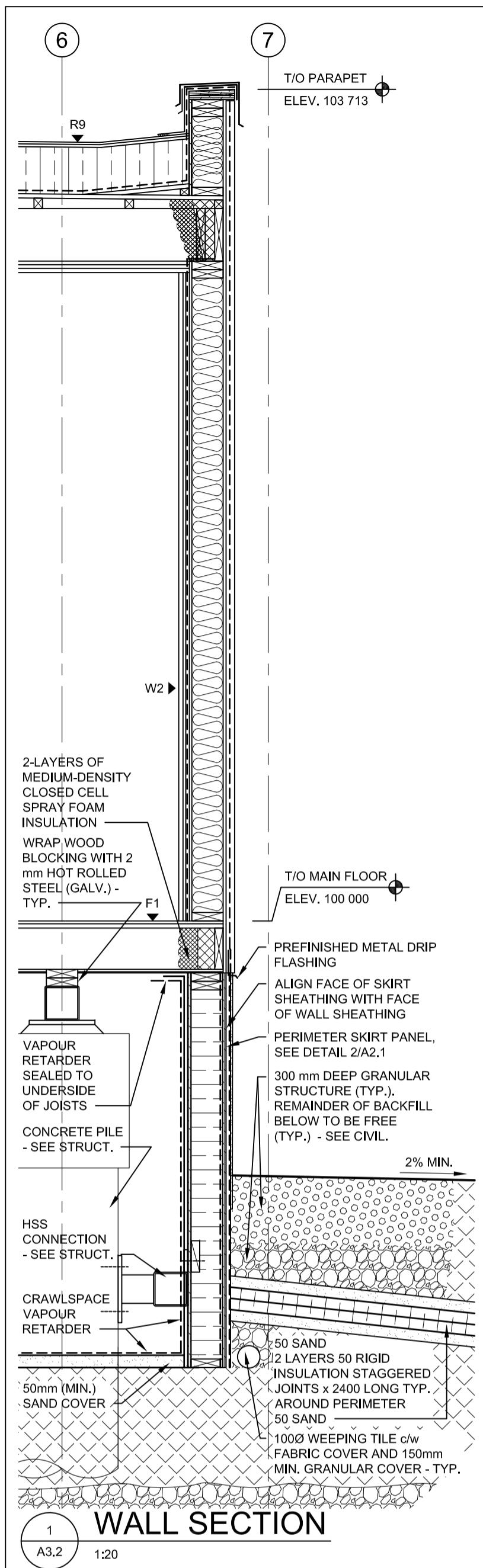

PRELIMINARY
NOT FOR CONSTRUCTION

SEPW Architecture Inc.
101-3725 Pocaterra Street, Regina, SK, S4S 0R8 ph: (306) 569-2255
12100-2718 Mainway Road, Saskatoon, SK, S7P 0M6 ph: (306) 652-6457
www.sepw.ca



DO NOT SCALE DRAWINGS

5		
4		
3		
2		
1		
0	ISSUED FOR TENDER	16/08/12

Revision/	Description/Description	Date/Date
Client/client		

Project title/Titre du projet
NEW MODULAR POLICE BUILDING
AHTAHKAKOOP, SASKATCHEWAN

Approved by/Approve par
Designed by/Concept par
JLW
Drawn by/Designe par
JMM
Project Manager/Administrateur de Projets
Architectural and Engineering Resources Manager/
Ressources Architectural et de Directeur d'ingénierie
Client/client

Drawing title/Titre du dessin
DETAILS

Project No./No. du projet S-35-2014	Sheet/Feuille A4.1	Revision no./La Révision no. 0
---	------------------------------	--

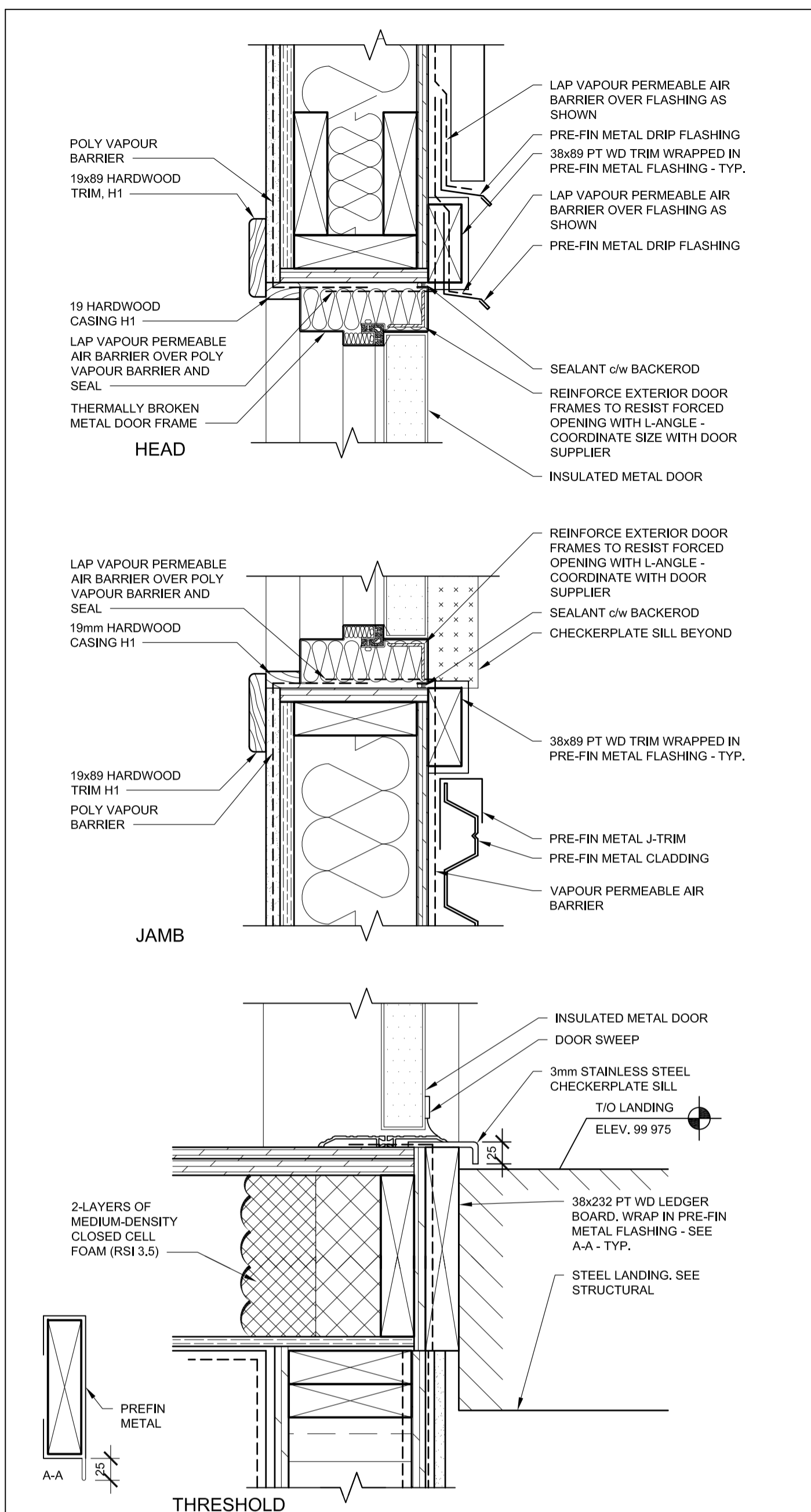

1 TYP. EXTERIOR DOOR DETAIL
A2.9 1:5

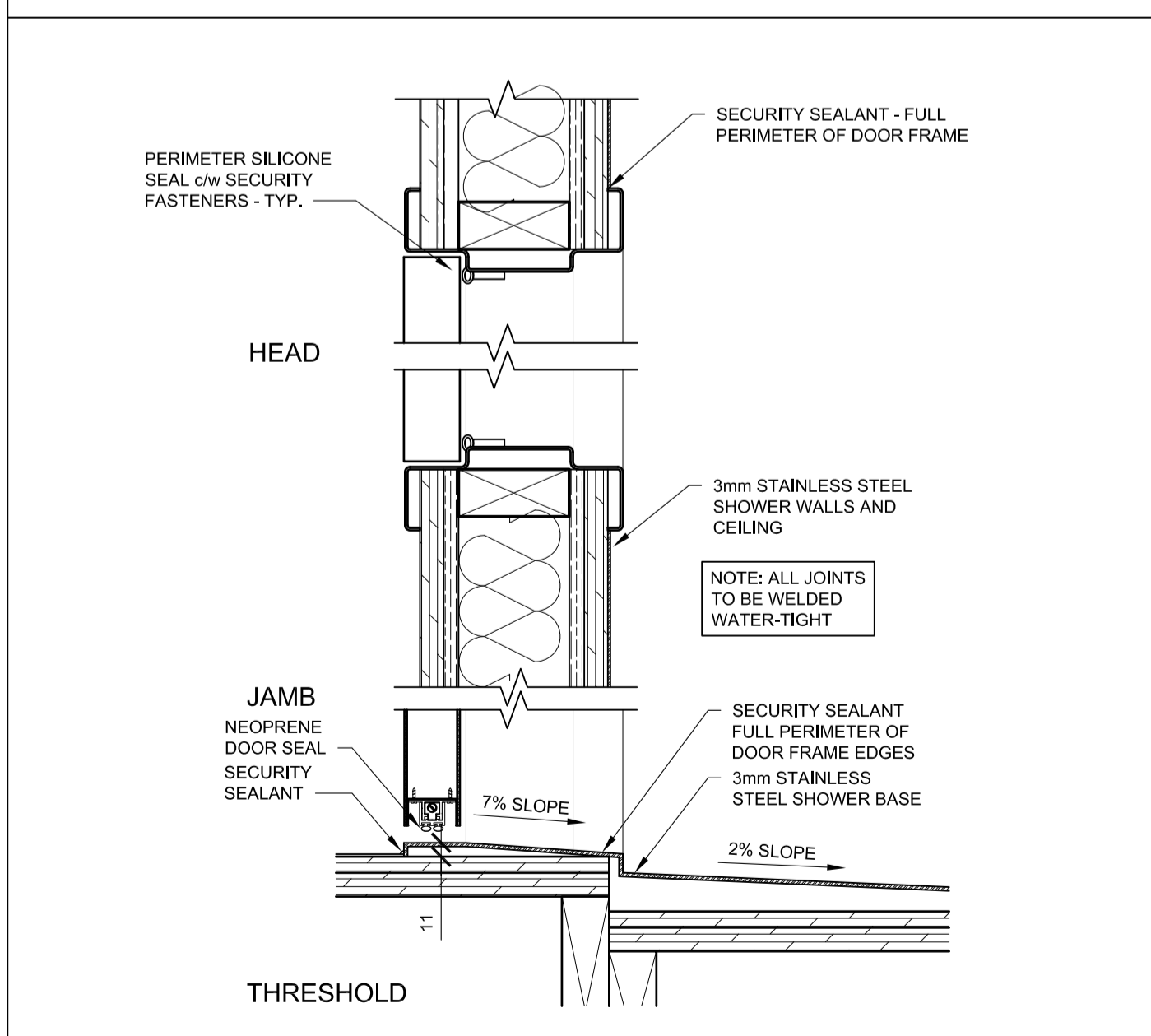

2 ROOM 139 DOOR DETAIL
A2.10 1:5

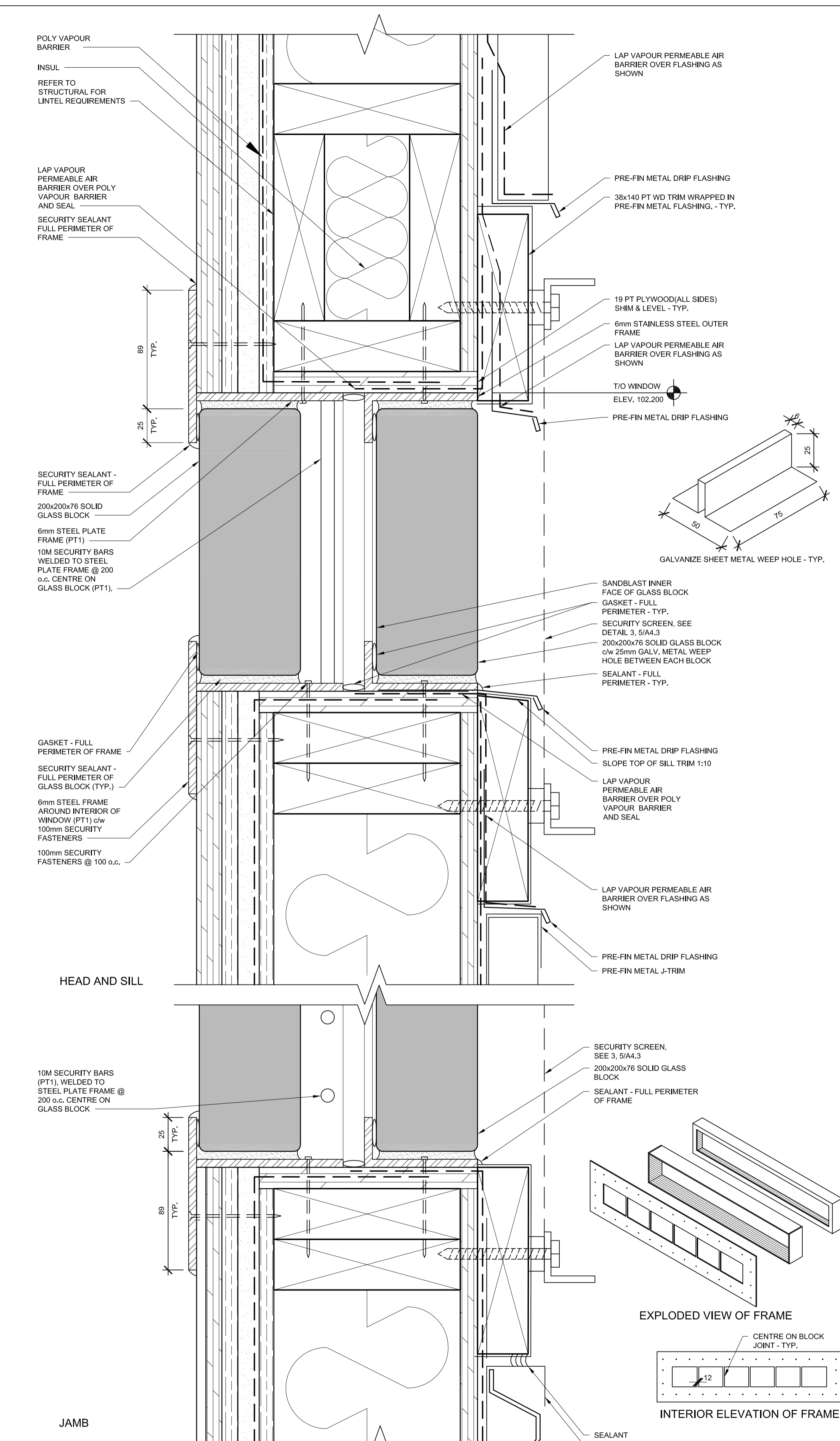

3 ROOM 133 WINDOW DETAIL
A2.12 1:2

NOTE: WINDOWS IN 134, 138, 144, 146, 150, 151, & 156 SIMILAR

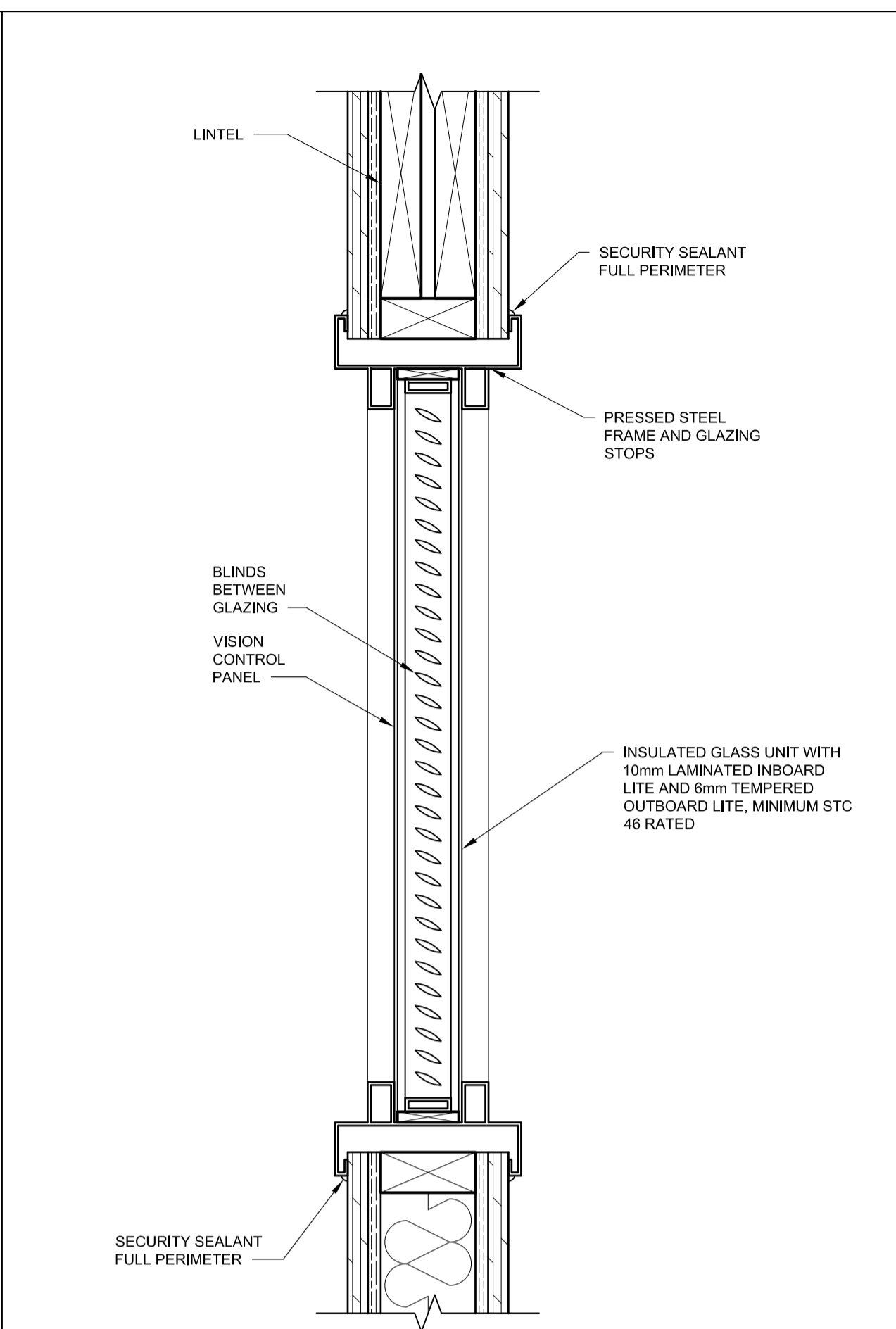

4 VISION CONTROL GLAZING - ROOM 149
A2.10 1:10

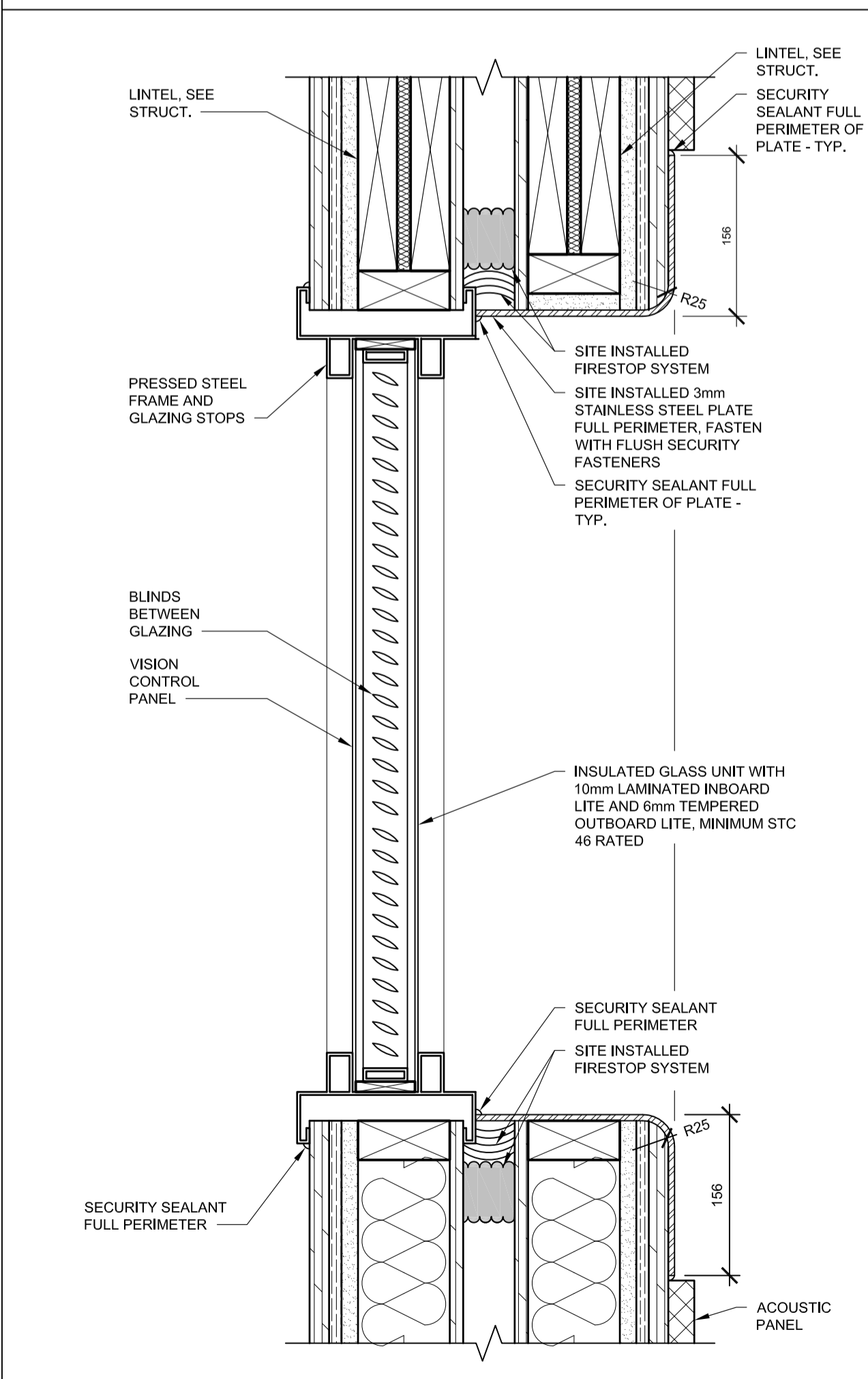

5 VISION CONTROL GLAZING - ROOM 137
A2.10 1:5

PRELIMINARY
NOT FOR CONSTRUCTION

SEPW Architecture Inc.

101-3725 Pavia Street, Regina, SK, S4S 0R8 ph: (306) 569-2255
 1210-2718 Main Street, Saskatoon, SK, S7P 0M6 ph: (306) 652-6457
 www.sepw.ca



DO NOT SCALE DRAWINGS

Revision/	Description/Description	Date/Date
5		
4		
3		
2		
1		
0	ISSUED FOR TENDER	16/08/12

Project title/Titre du projet
**NEW MODULAR POLICE BUILDING
AHTAHKAKOOP, SASKATCHEWAN**

Approved by/Approve par
Designed by/Concept par
JLW
Drawn by/Dessine par
JMM
Project Manager/Administrateur de Projets

Architectural and Engineering Resources Manager/
Ressources Architectural et de Directeur d'ingénierie

Drawing title/Titre du dessin
DETAILS

Project No./No. du projet	Sheet/Feuille	Revision no./La Révision no.
S-35-2014	A4.2	0

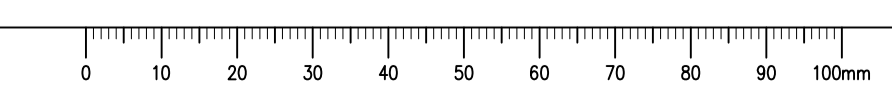

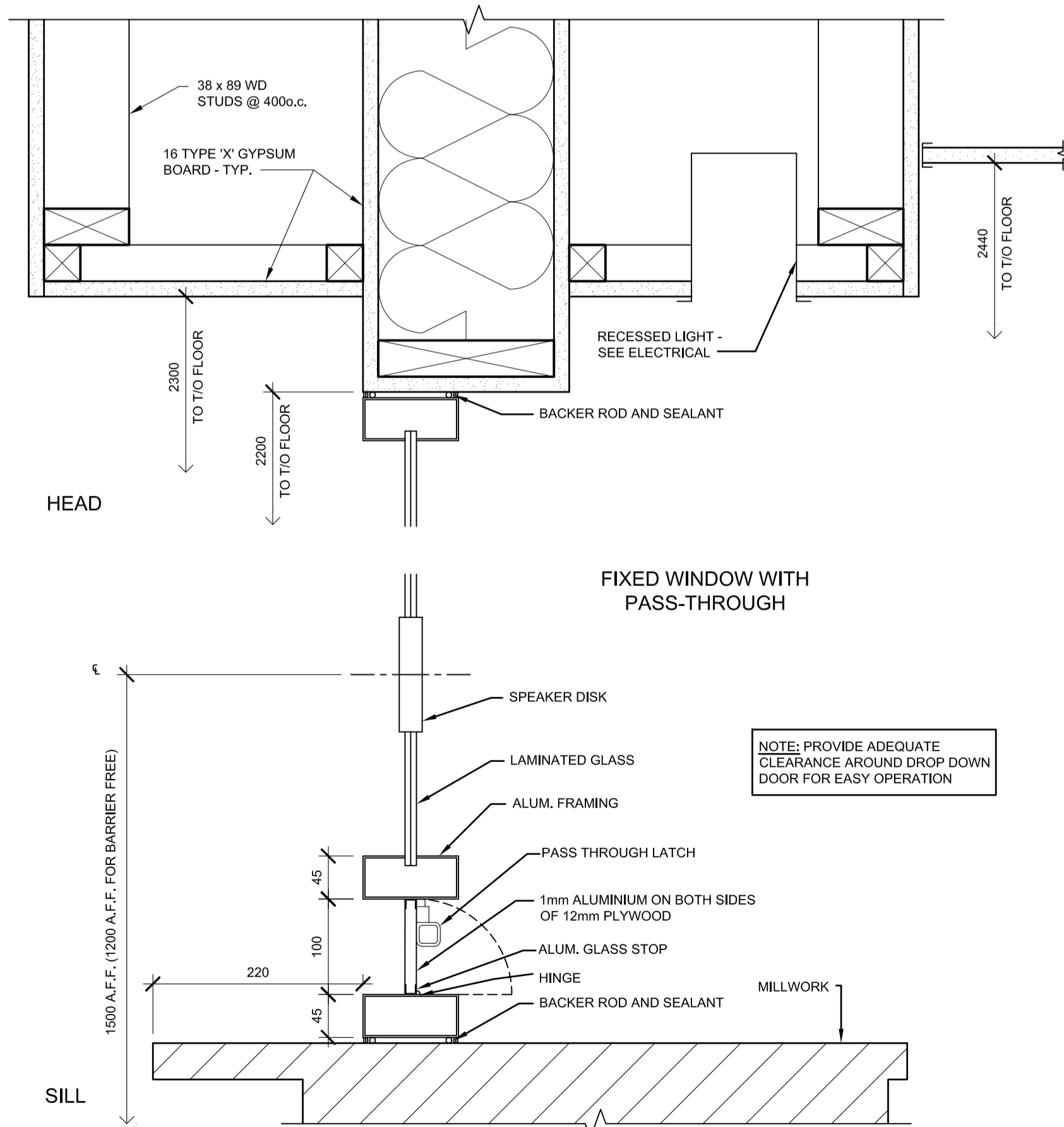
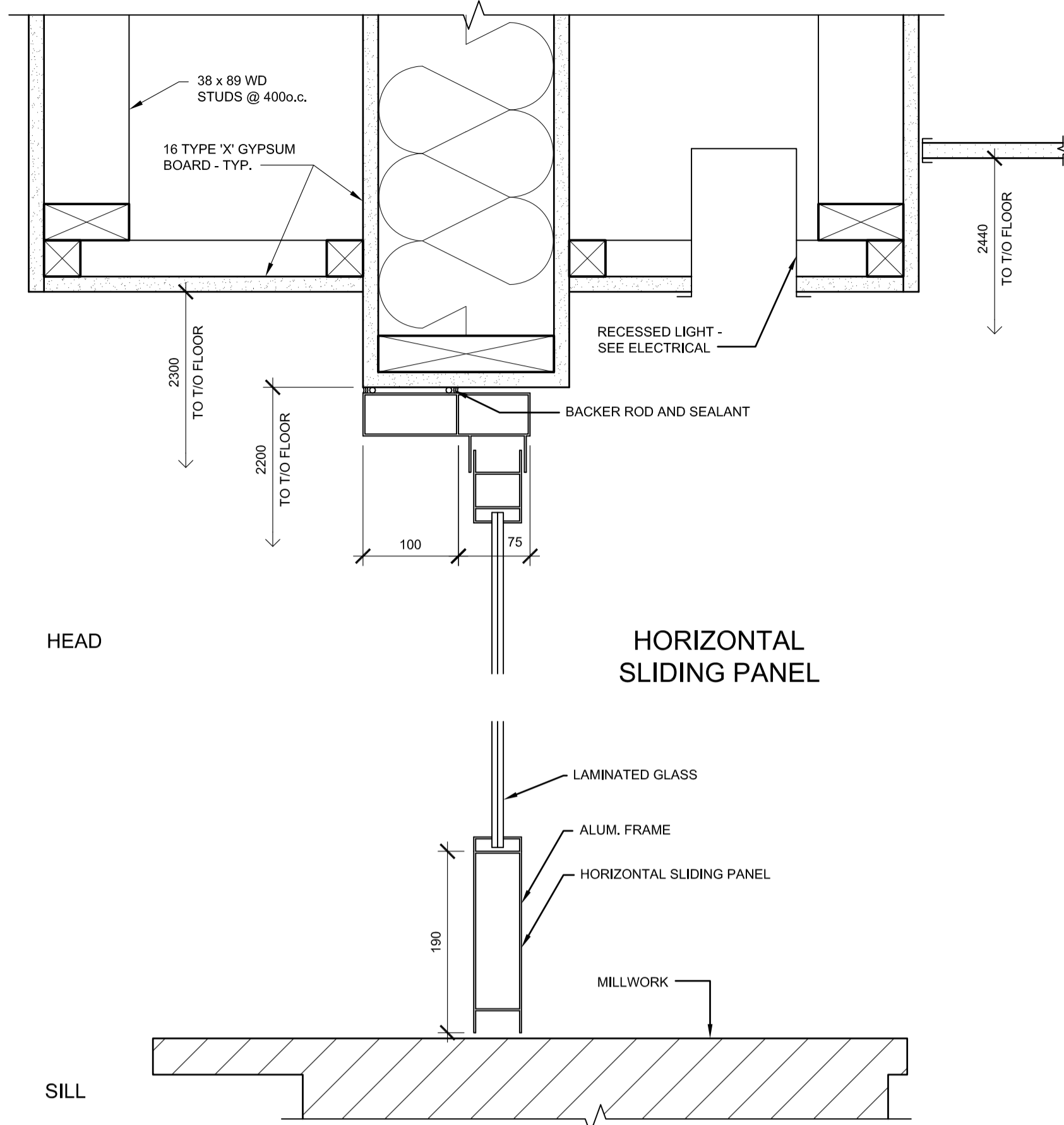

1 ROOM 101 / 105 DESK DETAIL
A5.1 1:5

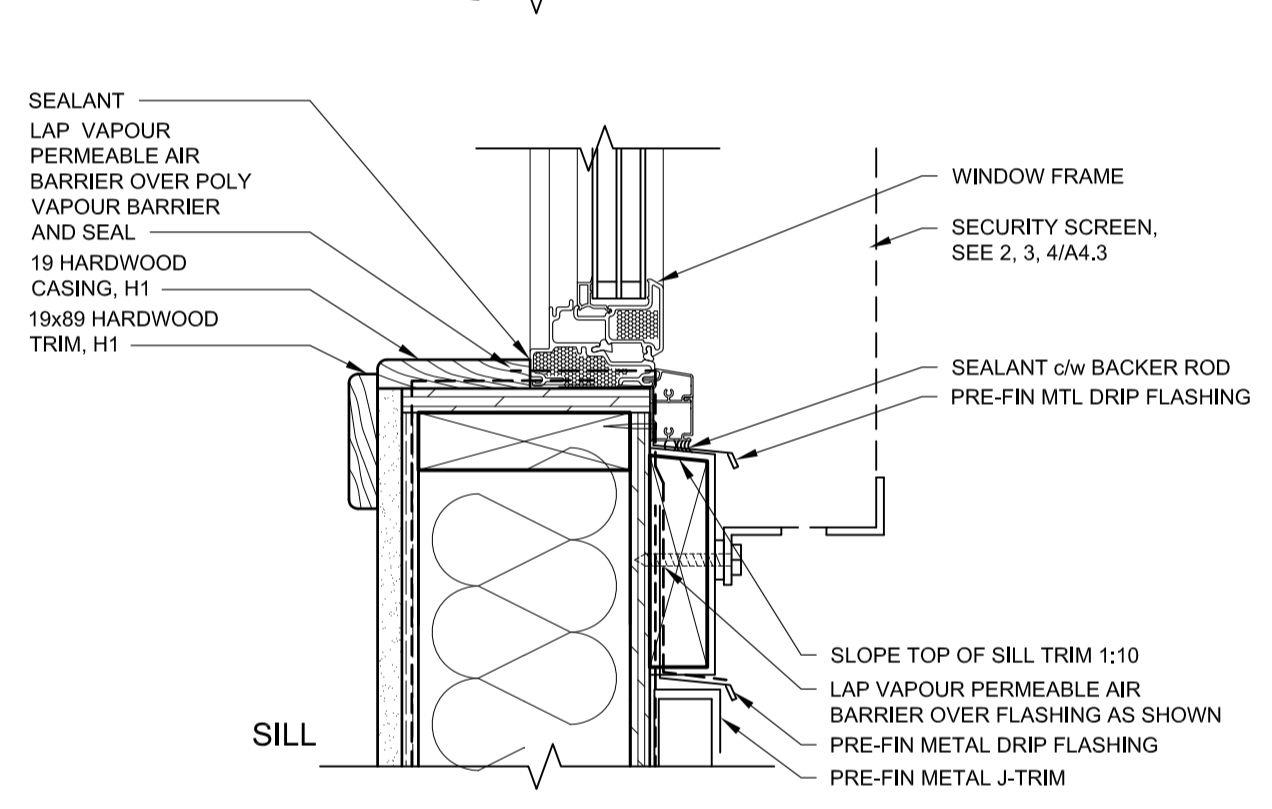
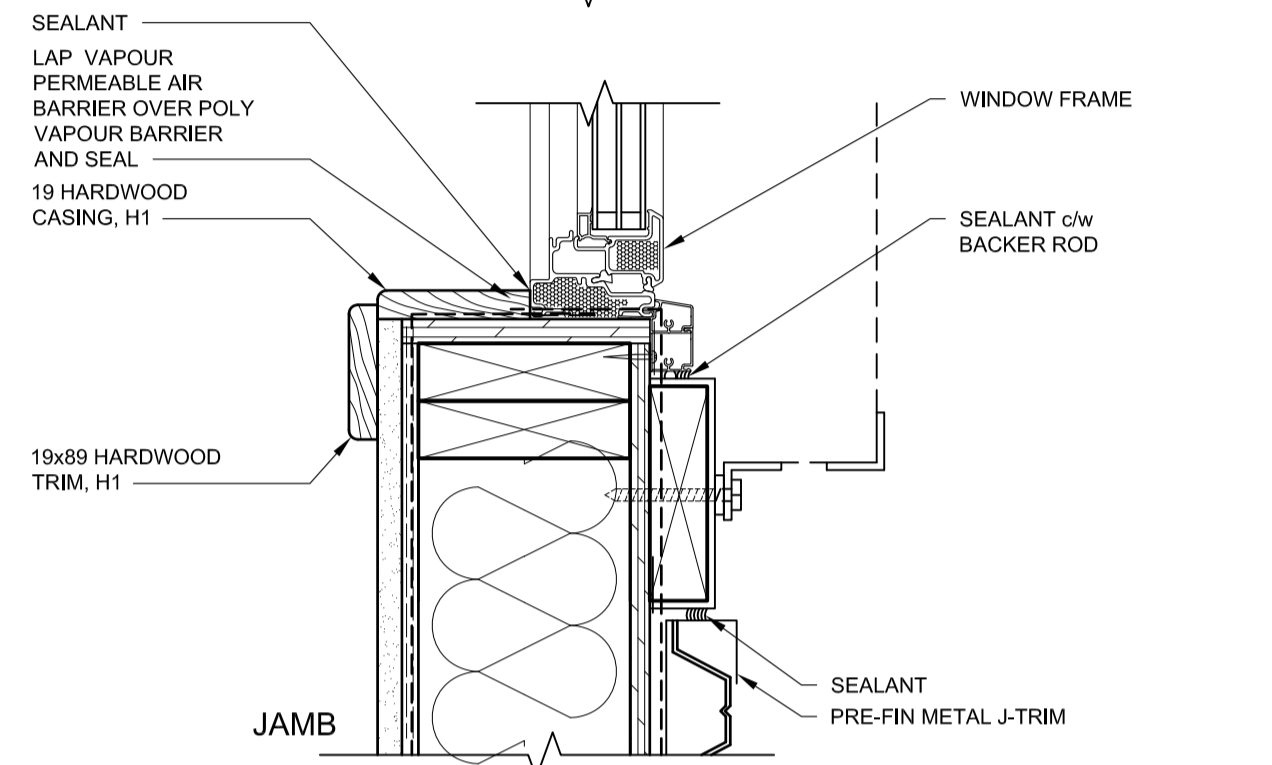
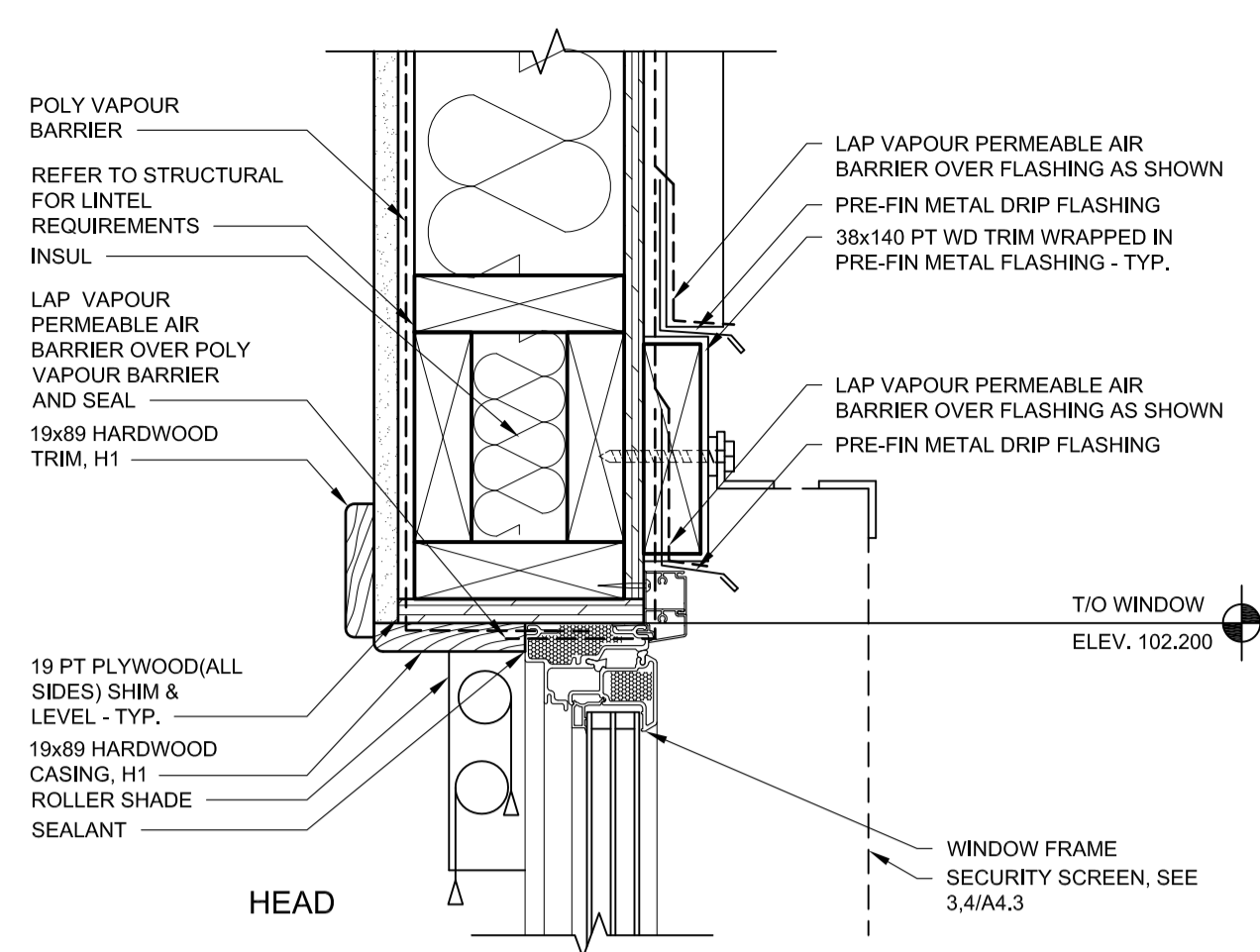

2 TYPICAL BUILDING WINDOW DETAIL
A3.1 1:5
WINDOWS IN ROOMS 111, 126, 159, 160, 163, AND 164

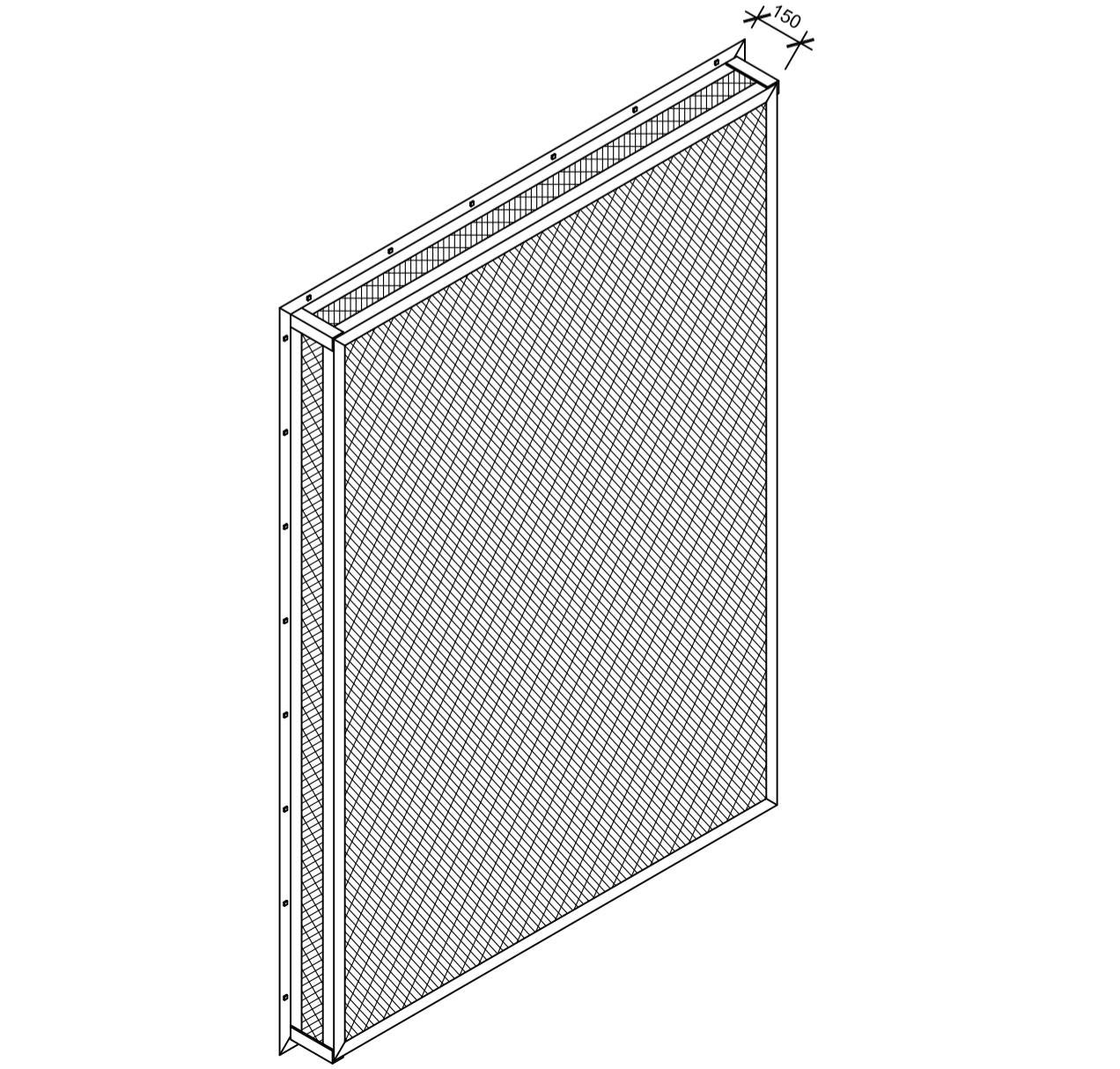

3 SECURITY SCREEN TYPE 1 ISOMETRIC
A4.3 1:5

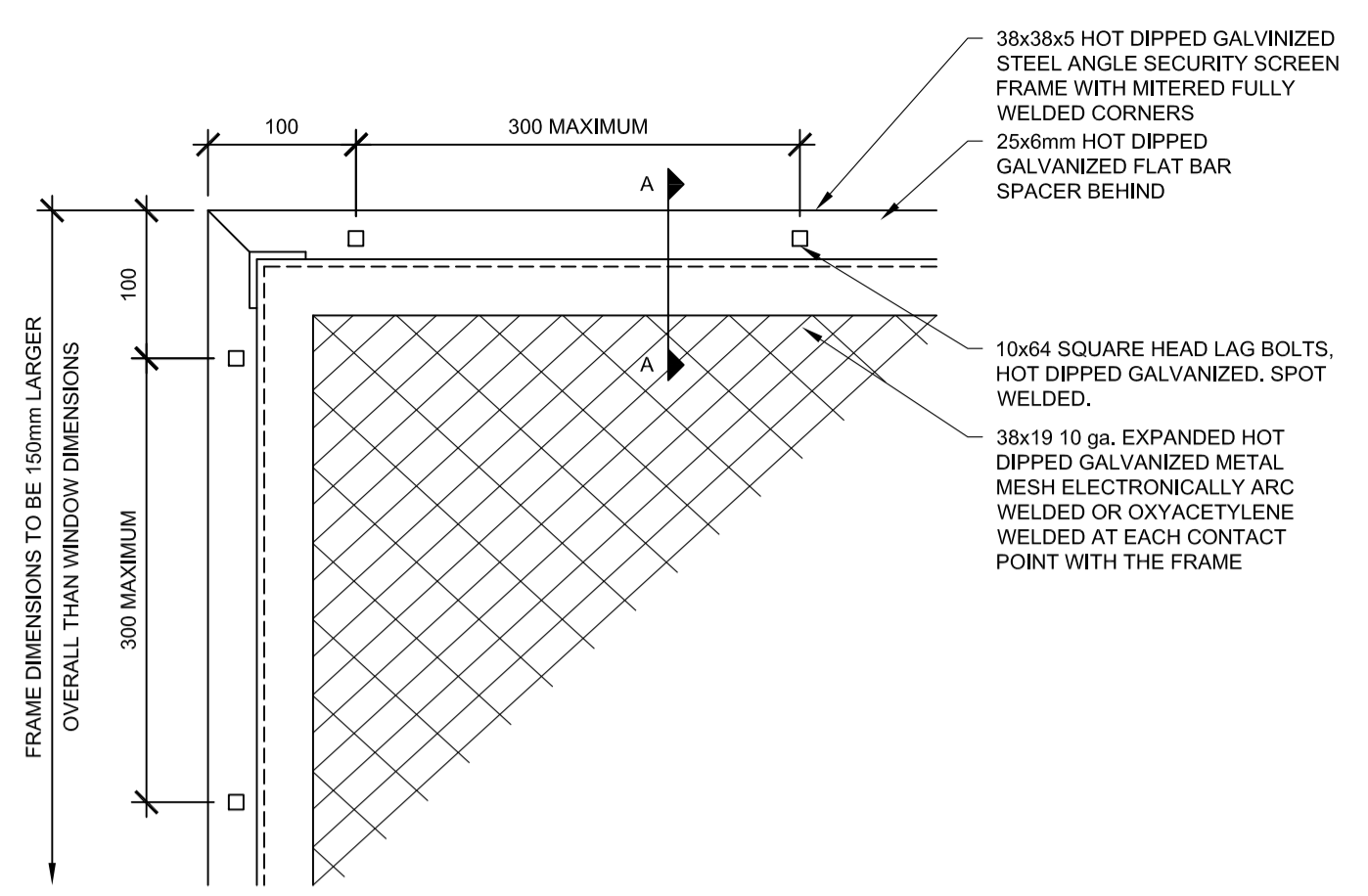

4 SECURITY SCREEN TYPE 1 DETAIL
A3.1 1:5
WINDOWS IN ROOMS 111, 126, 159, 160, 163, AND 164

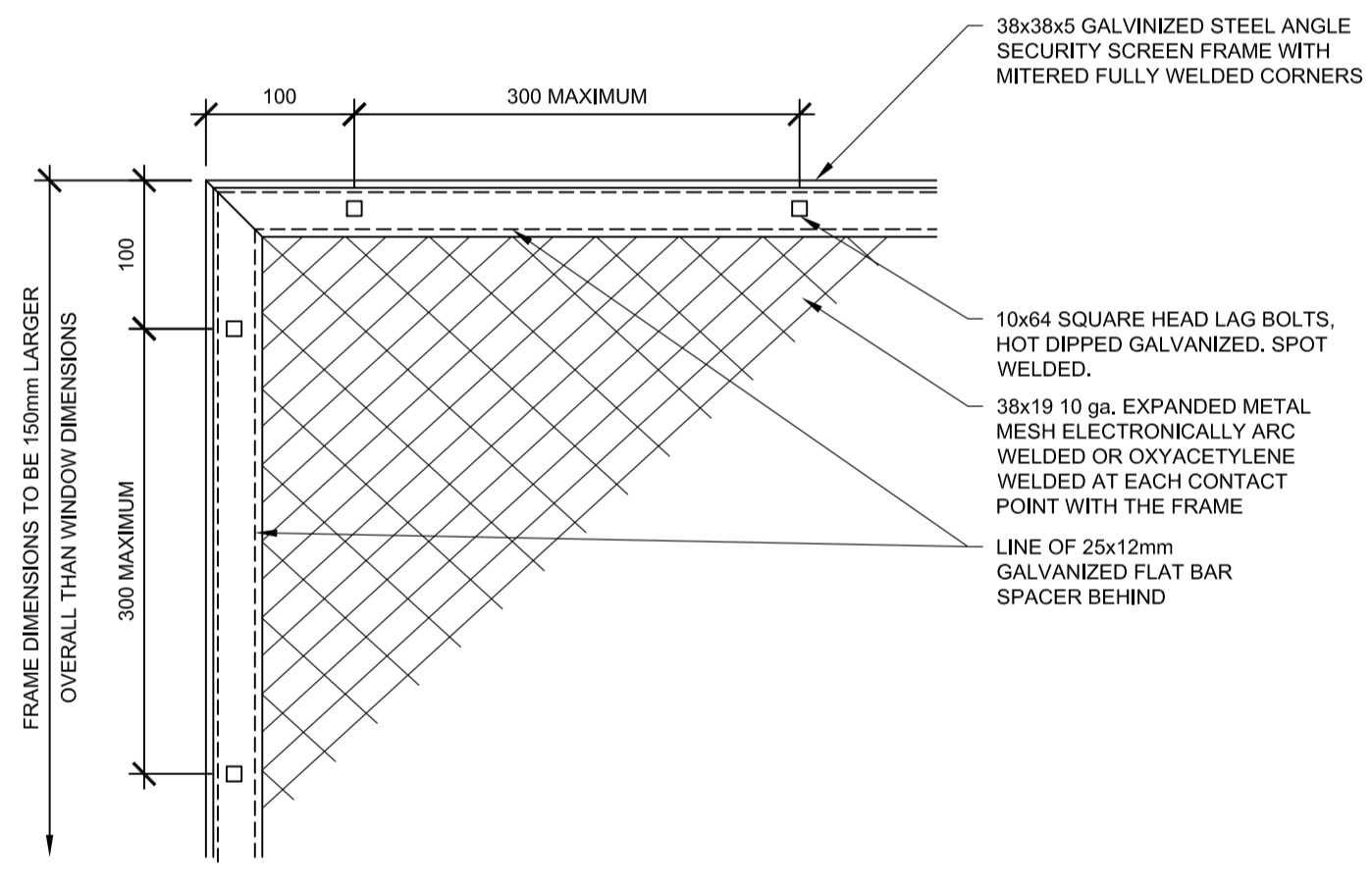

5 SECURITY SCREEN TYP 2 DETAIL
A3.1 1:5
WINDOWS IN ROOMS 133, 134, 138, 144, 146, 150, 151, AND 156

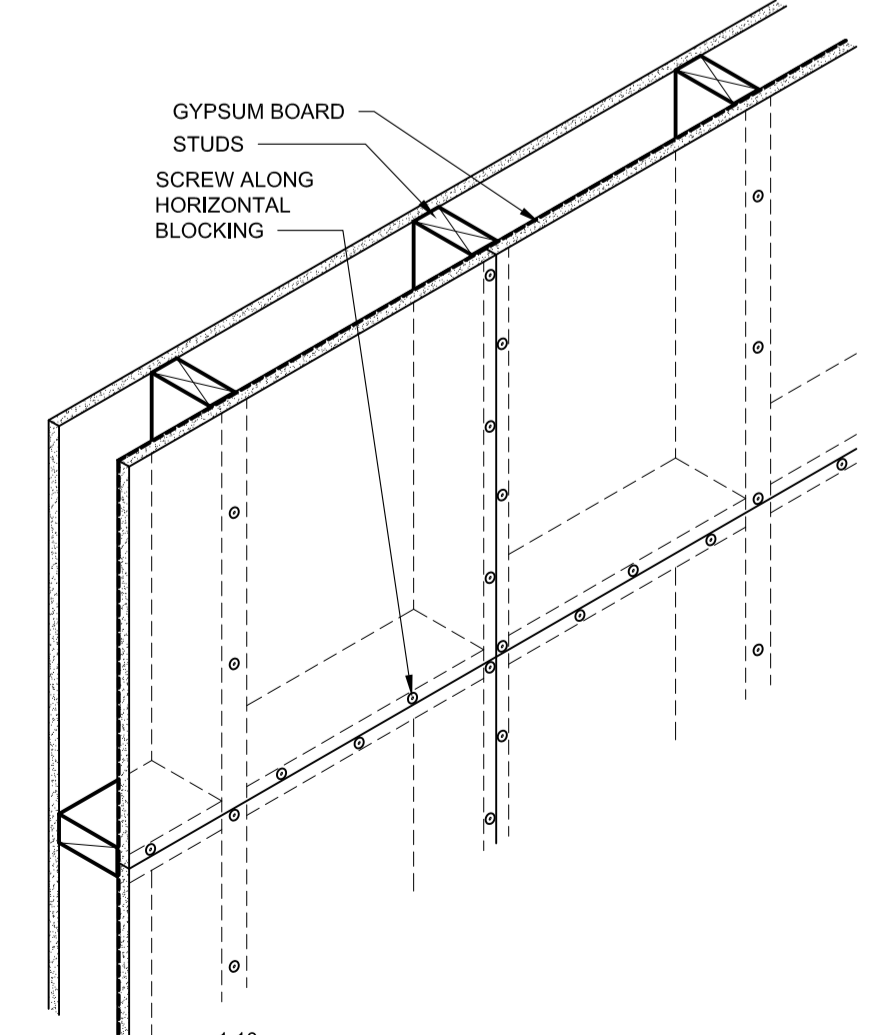

6 TYPICAL MESH ATTACHMENT
A0.2 1:10

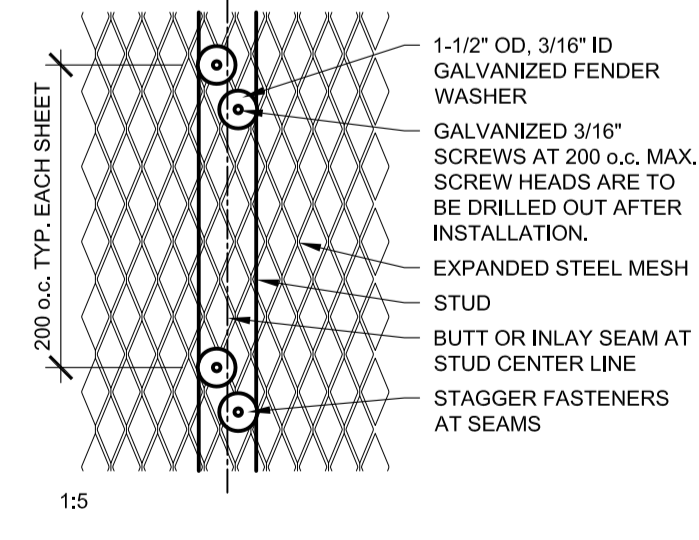

NOTES REGARDING PASS-THROUGHS IN SECURE MESH:
1. PROVIDE BLOCKING TO SUIT AROUND ALL PASS-THROUGHS IN SECURE MESH TO WITHIN 25mm OF PIPE/CONDUIT.
2. SECURE PIPE OR CONDUIT TO STUD FRAMING A MINIMUM OF TWO (2) PLACES.
3. TO ACCOMMODATE MOVEMENT OR EXPANSION WHERE NECESSARY, ENCLOSE PIPE/CONDUIT IN SHEET METAL SLEEVE WITH CLEARANCE NO GREATER THAN 6mm FROM PIPE/CONDUIT. ATTACHE METAL SLEEVE TO STUD FRAMING A MINIMUM OF TWO (2) PLACES.
4. EXTEND SECURE MESH TO WITHIN 20mm OF OPENING EDGE.

PRELIMINARY
NOT FOR CONSTRUCTION

SEPW Architecture Inc.
109-3725 Patricia Street, Regina, SK, S4S 0R8, ph: (306) 569-2255
1210-2718 Mainway Road, Saskatoon, SK, S7P 0A6, ph: (306) 652-6457
www.sepw.ca



DO NOT SCALE DRAWINGS

Revision/	Description/Description	Date/Date
5		
4		
3		
2		
1		
0	ISSUED FOR TENDER	16/08/12

Client/client

Project title/Titre du projet

**NEW MODULAR POLICE BUILDING
AHTAHKAKOOP, SASKATCHEWAN**

Approved by/Approve par

Designed by/Concept par
JLW

Drawn by/Dessine par
JMM

Project Manager/Administrateur de Projets

Architectural and Engineering Resources Manager/
Ressources Architectural et de Directeur d'ingénierie

Client/client

Drawing title/Titre du dessin

DETAILS

Project No./No. du projet	Sheet/Feuille	Revision no./La Révision no.
S-35-2014	A4.3	0

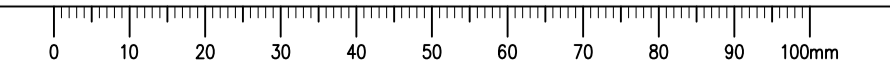

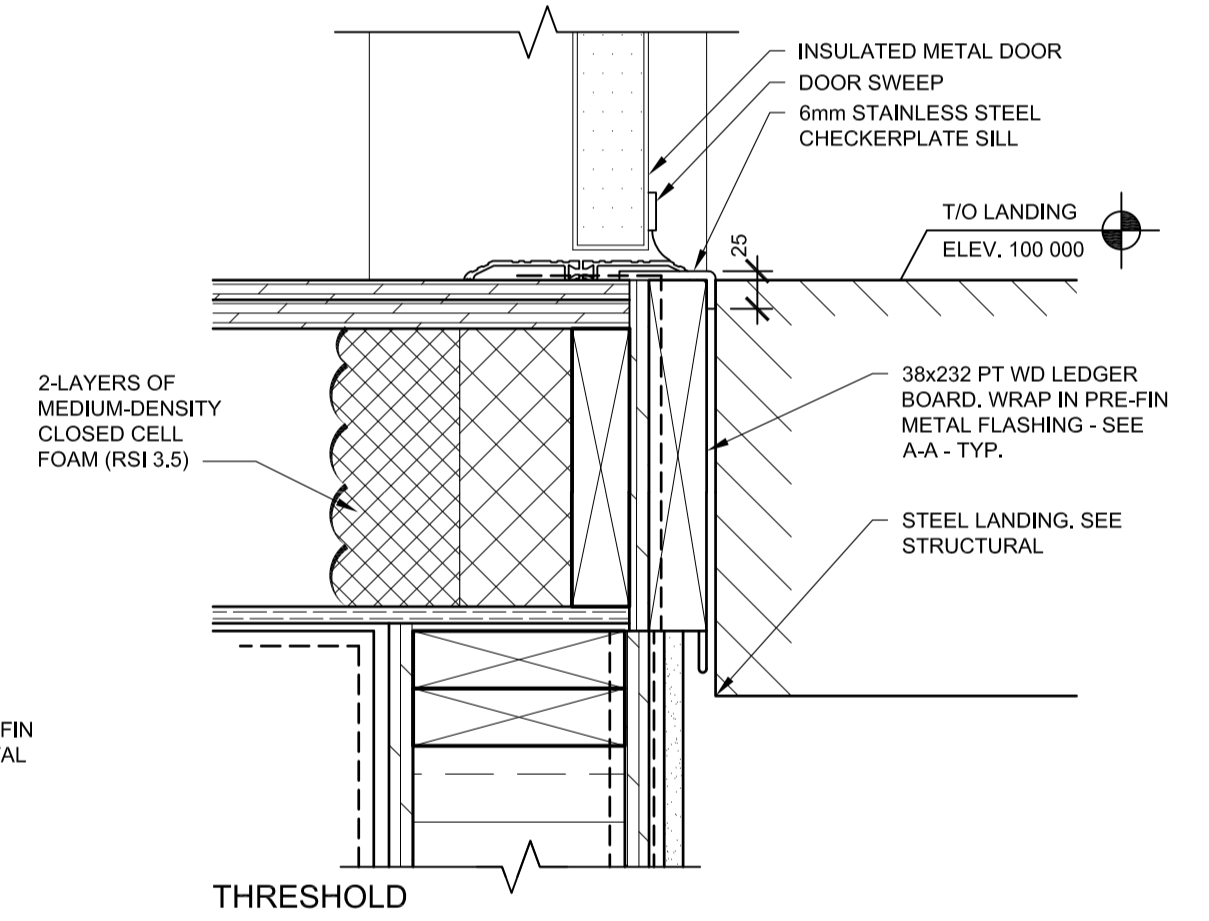
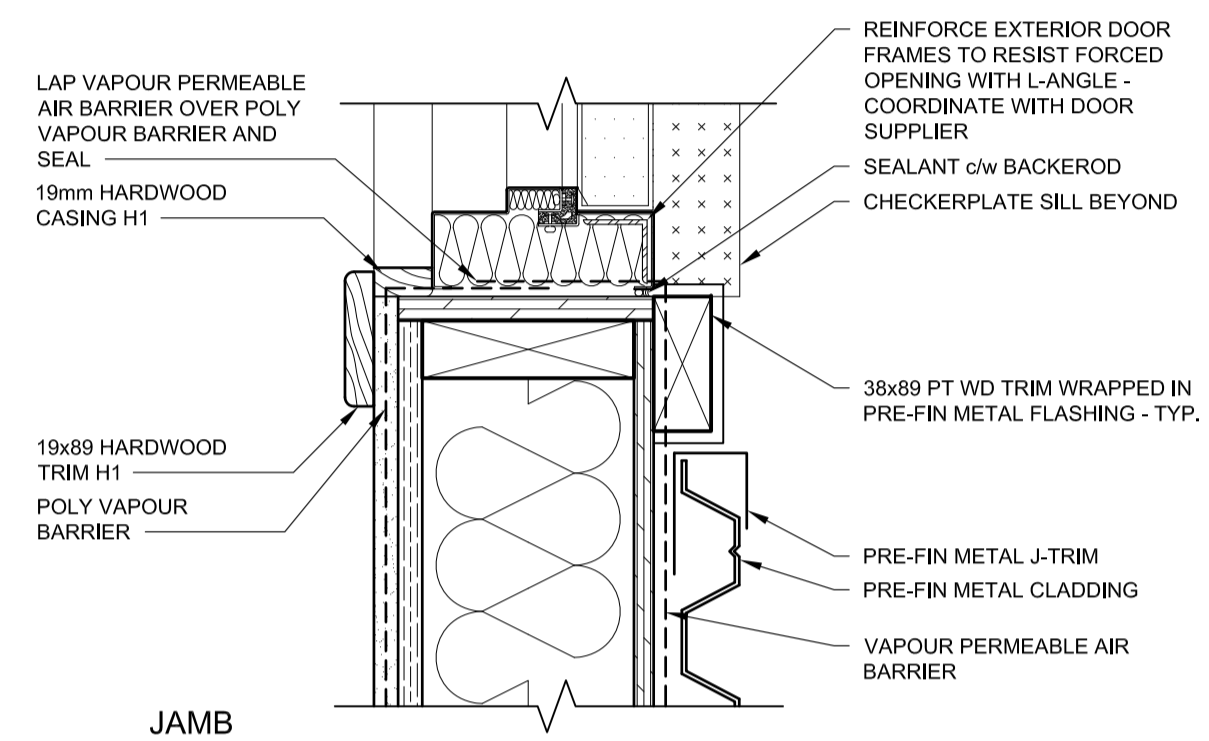
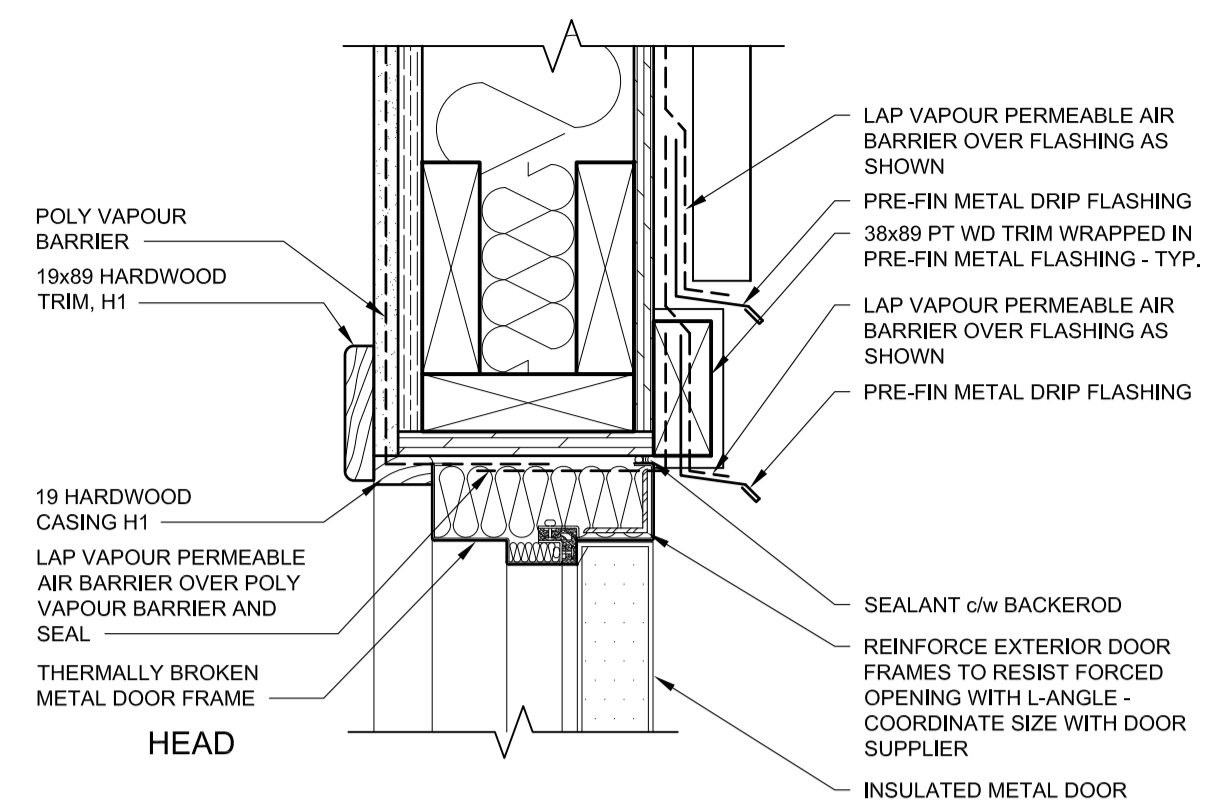

1 BARRIER FREE EXTERIOR DOOR
A2.5 1:5

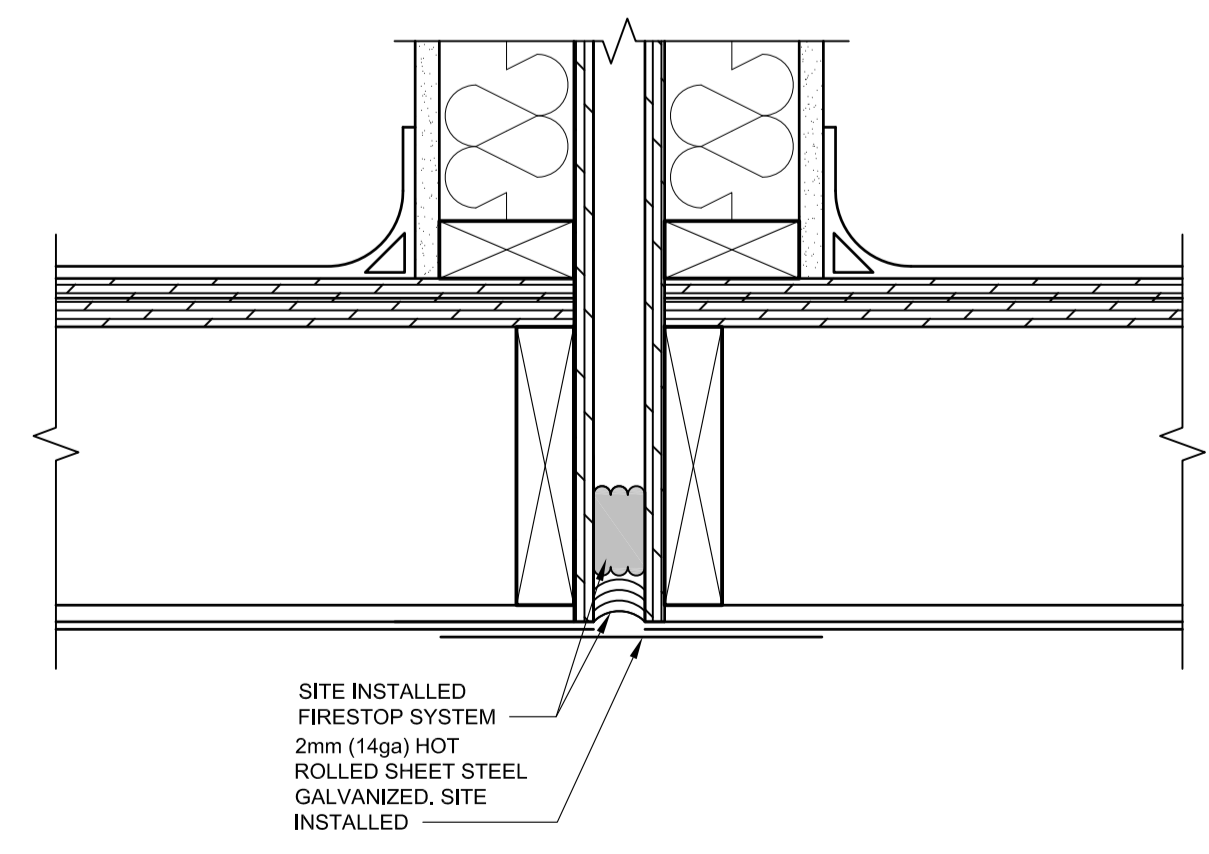

7 TYP. FLOOR AT MODULE CONNECTION DETAIL
A3.2 1:5

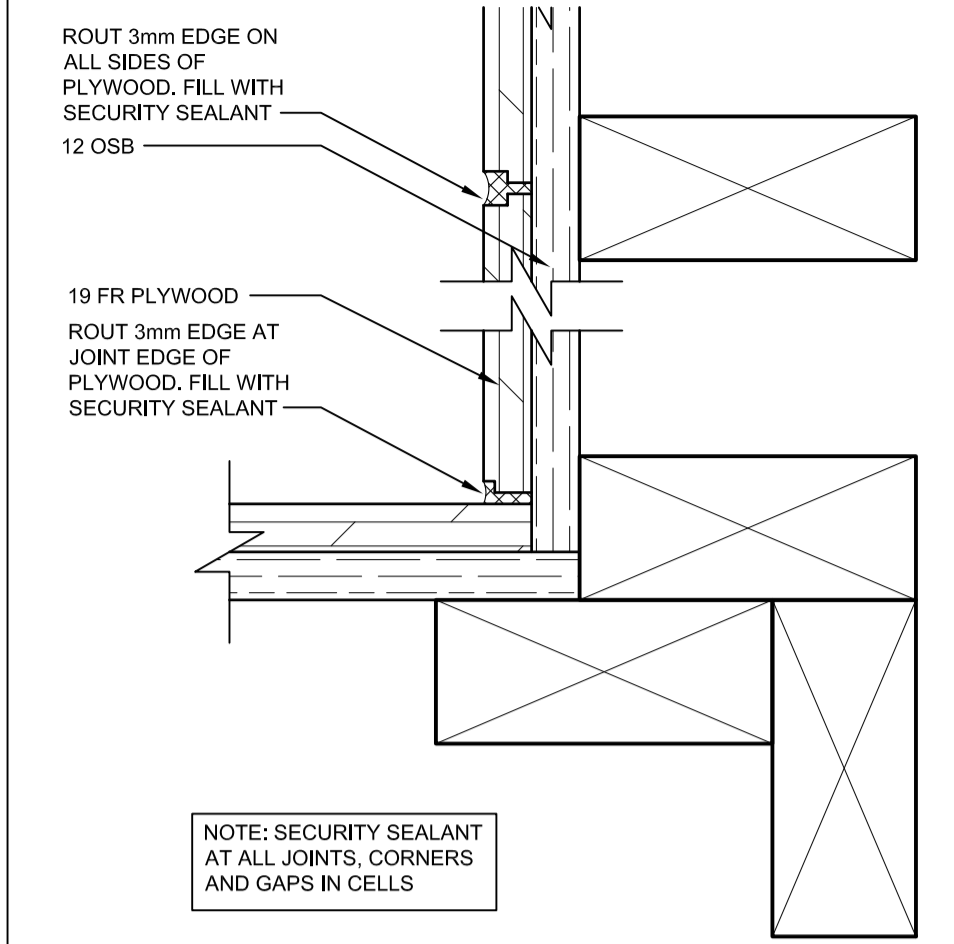

2 PLYWOOD JOINT DETAIL
A2.10 1:2 (TYPICAL FOR ALL WALLS IN MODULES 13, 14, 15, 16, 17, & 18)

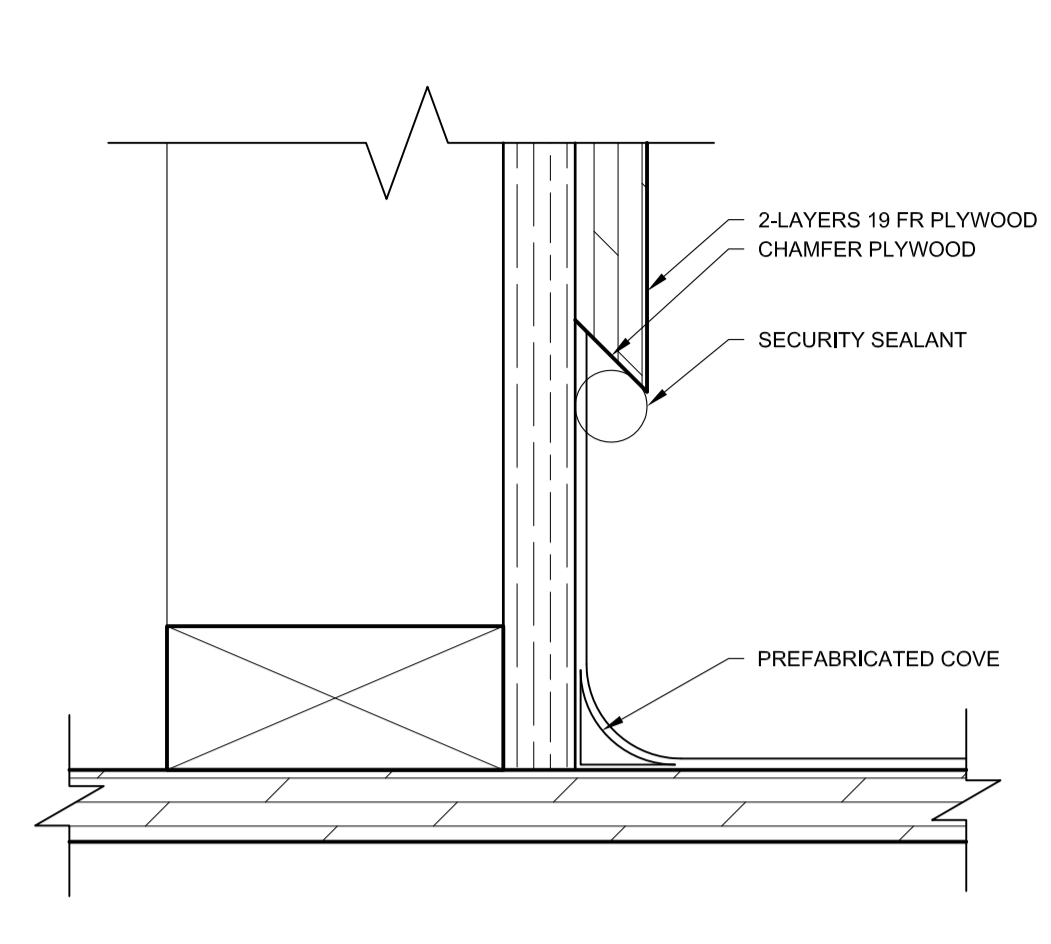

3 FLOOR TO WALL DETAIL
A2.10 1:2 (TYPICAL FOR ALL WALLS IN MODULES 13, 14, 15, 16, 17, & 18 EXCEPT ROOMS 133, 134, 138, 144, 146, 150, 151, & 156)

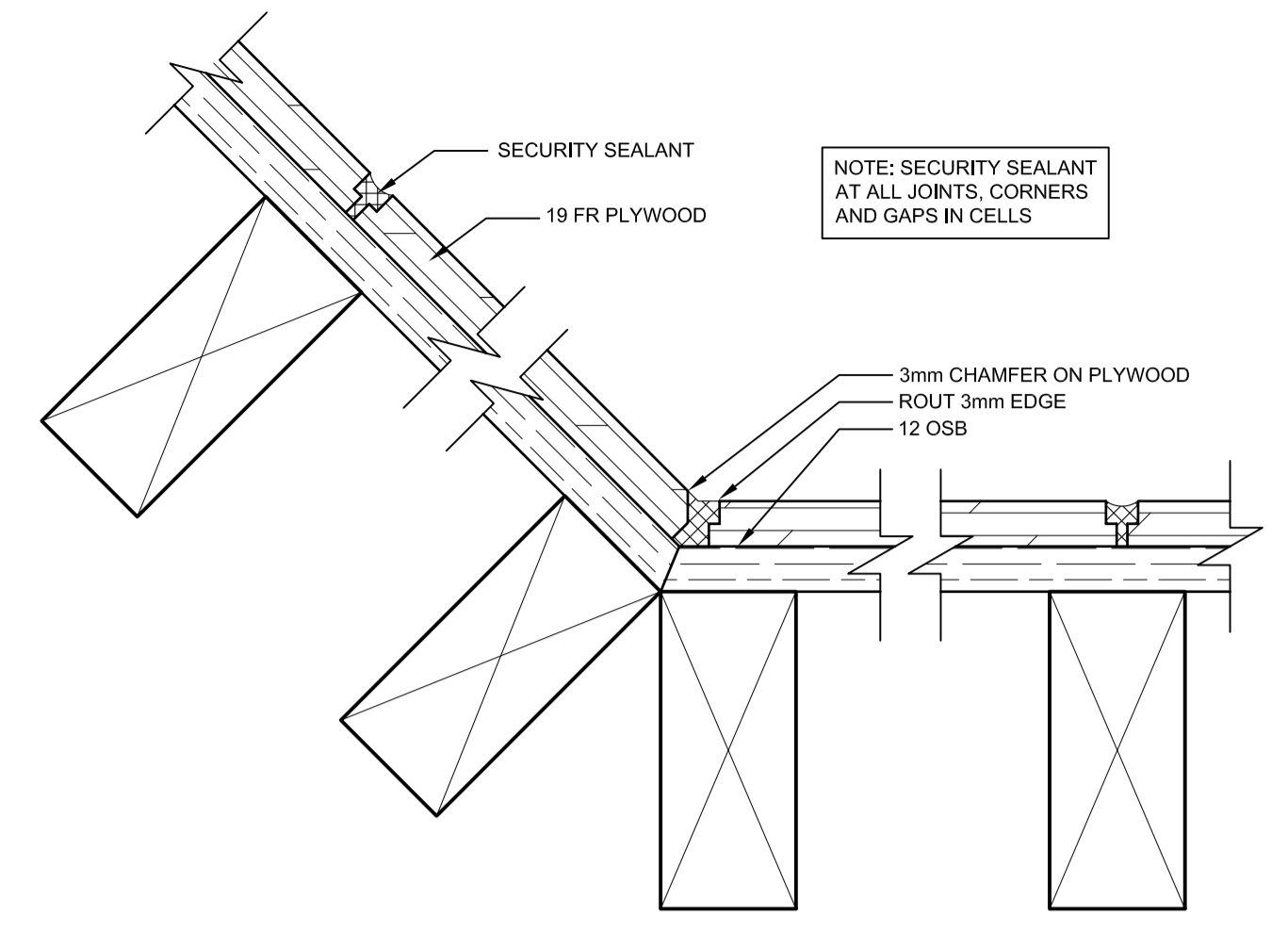

4 PLYWOOD JOINT DETAIL
A2.10 1:2 (TYPICAL FOR ALL WALLS IN MODULES 13, 14, 15, 16, 17, & 18)

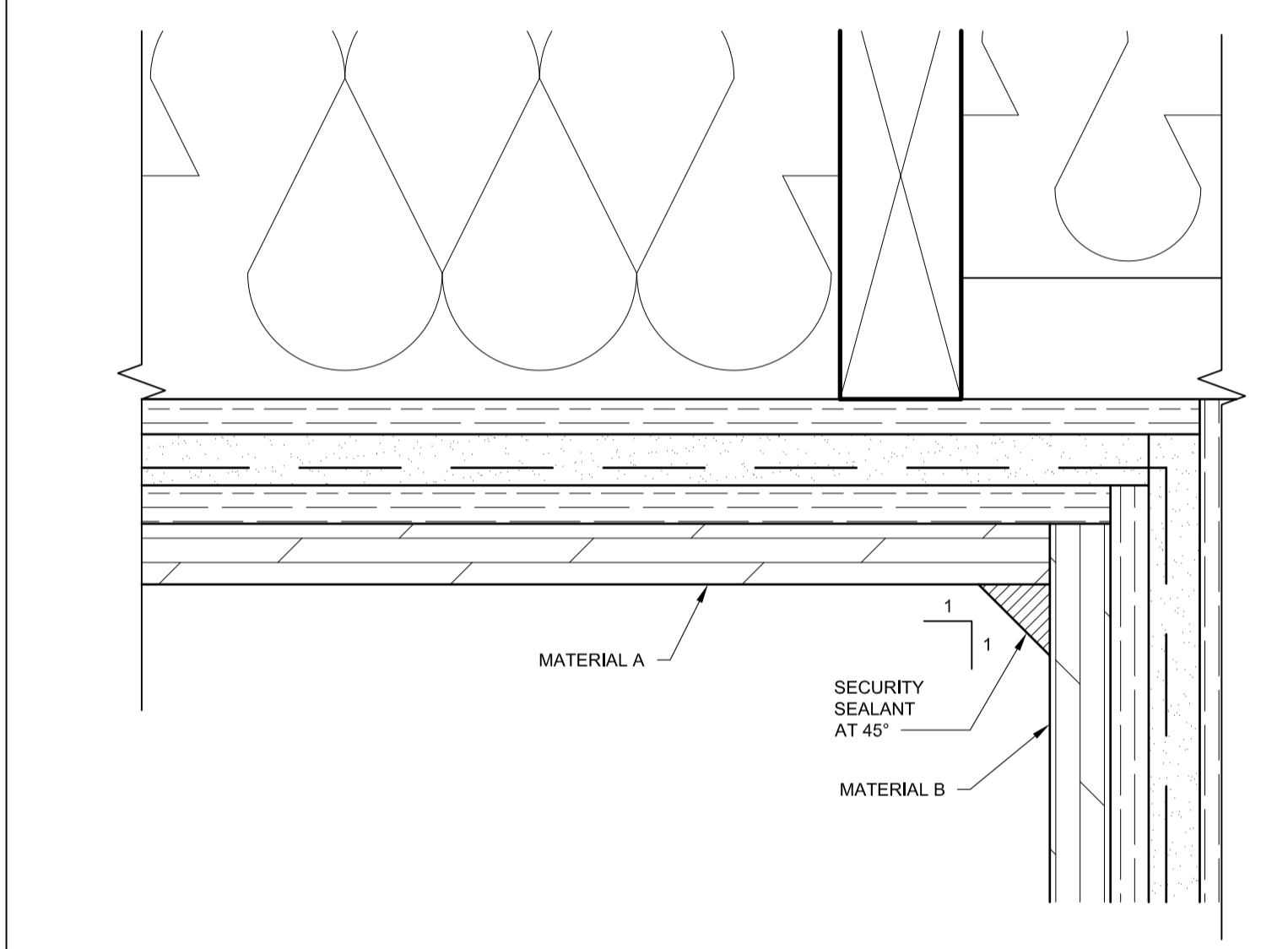

5 TYP. SECURITY SEALANT PLAN DETAIL @ EXT. WALL
A2.10 1:2

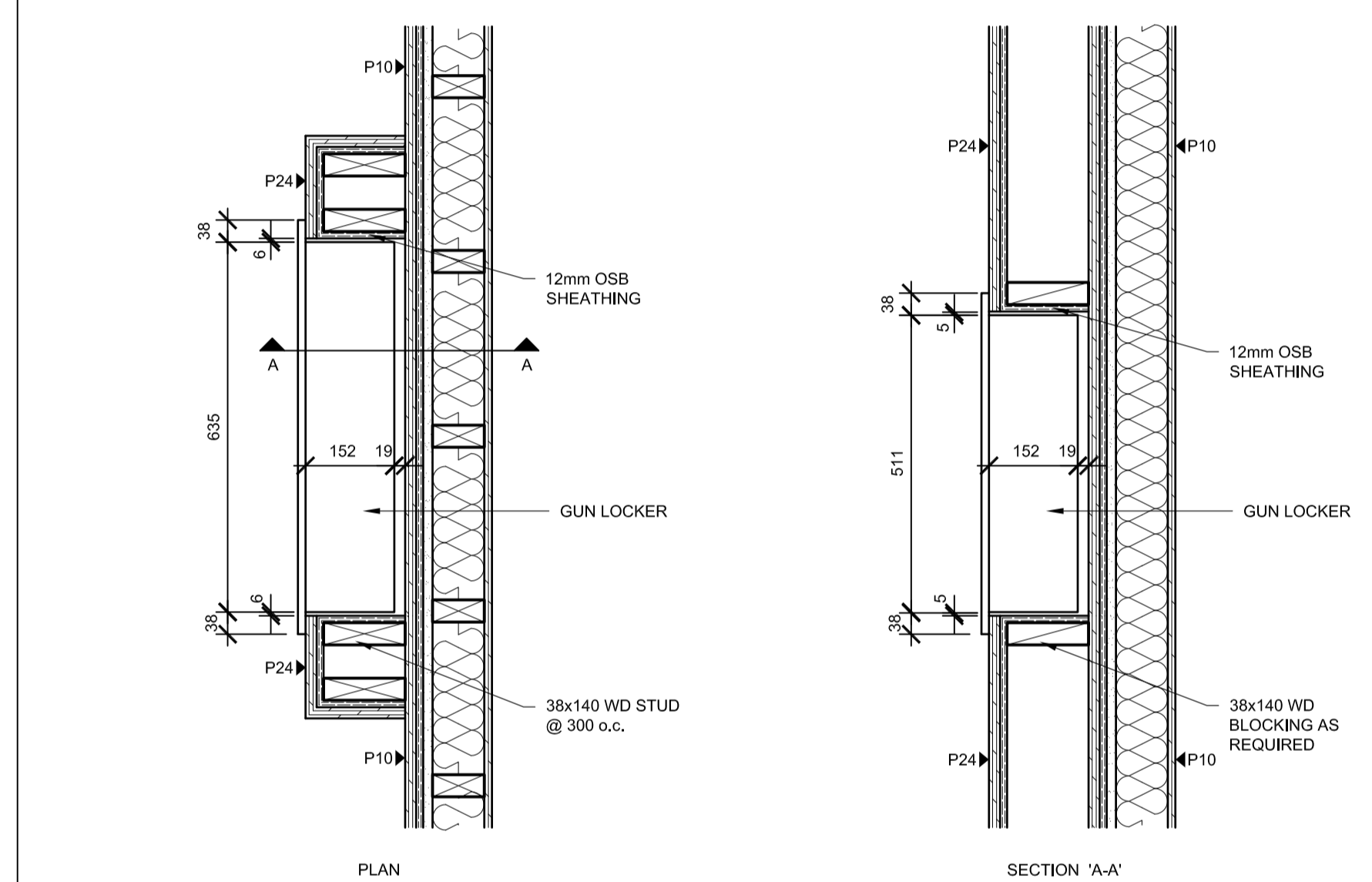

6 GUN LOCKER IN ROOM 132
A2.11 1:10

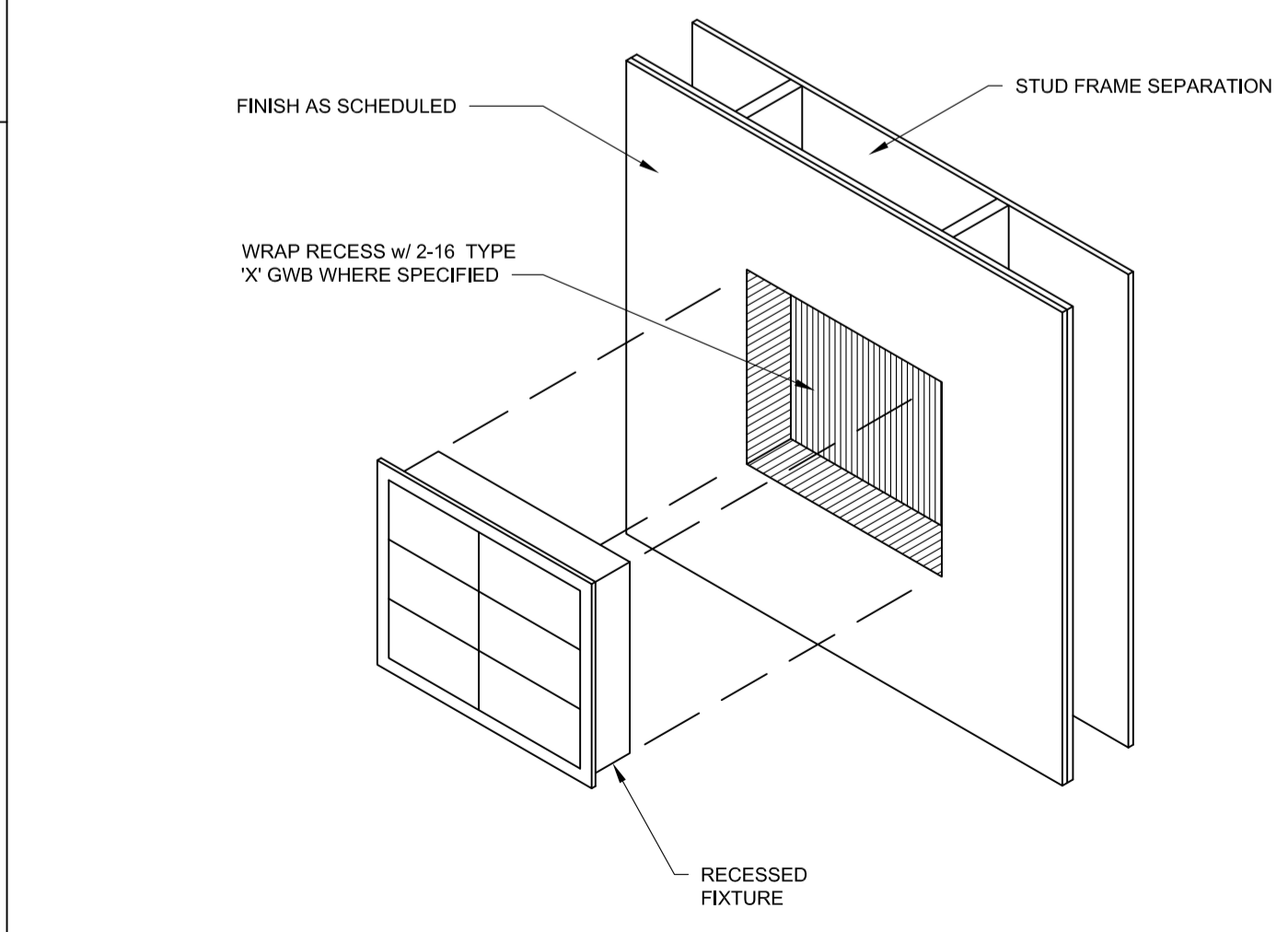

8 TYP. RECESSED FIXTURE IN RATED PARTITION
A2.2 1:20

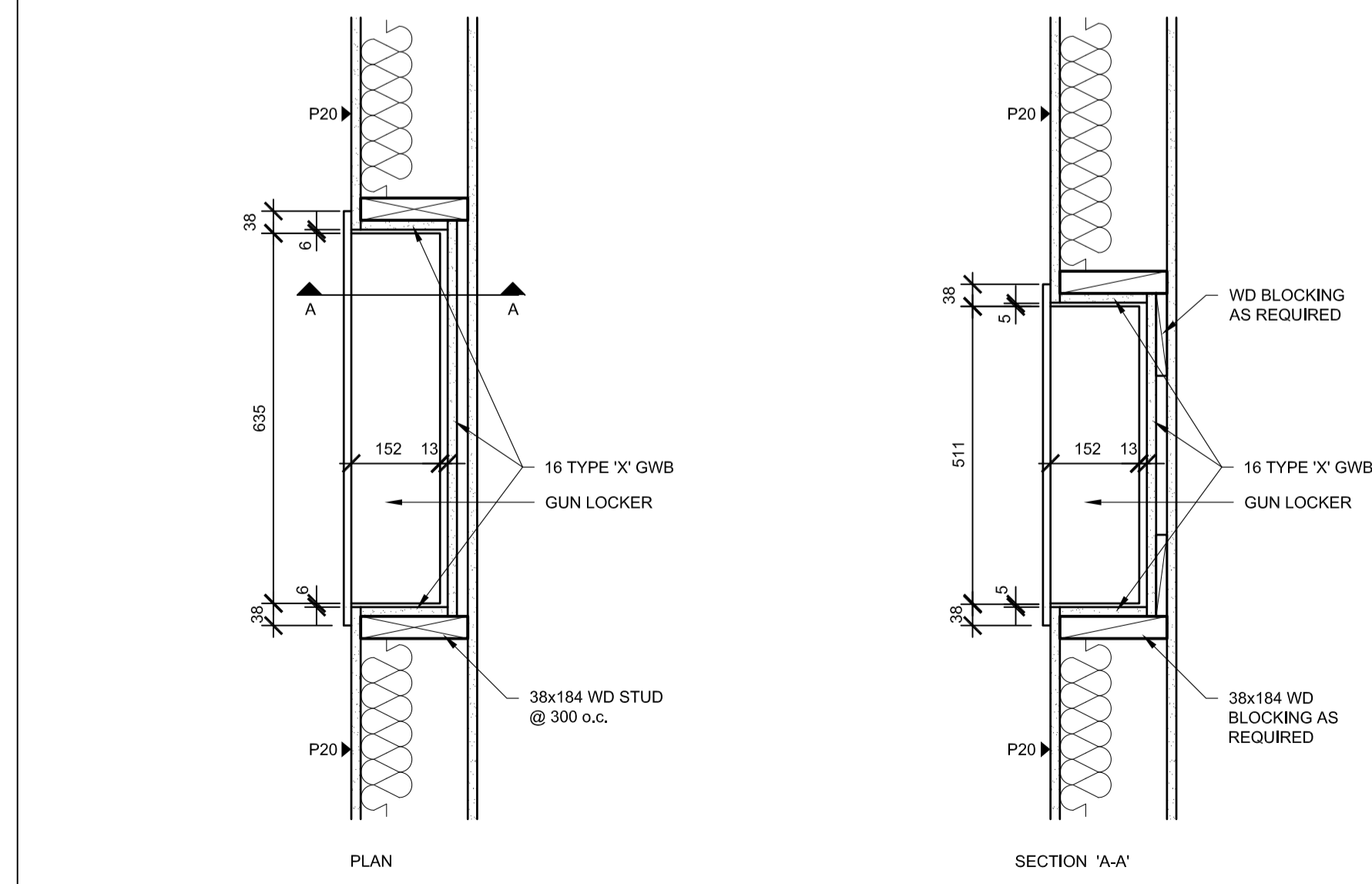

9 GUN LOCKER IN ROOM 112
A2.10 1:10

PRELIMINARY
NOT FOR CONSTRUCTION

SEPW Architecture Inc.
101-3725 Pocaterra Street, Regina, SK, S4S 0R8, ph: (306) 569-2255
12101-2718 Mainway Road, Saskatoon, SK, S7N 0A6, ph: (306) 652-6457
www.sepw.ca



DO NOT SCALE DRAWINGS

5		
4		
3		
2		
1		
0	ISSUED FOR TENDER	16/08/12

Revision/Revision	Description/Description	Date/Date
-------------------	-------------------------	-----------

Client/client

Project title/Titre du projet
**NEW MODULAR POLICE BUILDING
AHTAHKAKOOP, SASKATCHEWAN**

Approved by/Approve par

Designed by/Concept par
JLW

Drawn by/Dessine par
JMM

Project Manager/Administrateur de Projets

Architectural and Engineering Resources Manager/
Ressources Architectural et de Directeur d'ingénierie

Client/client

Drawing title/Titre du dessin
DETAILS

Project No./No. du projet S-35-2014	Sheet/Feuille A4.4	Revision no./La Révision no. 0
---	------------------------------	--

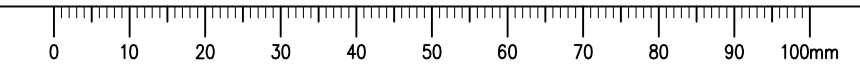

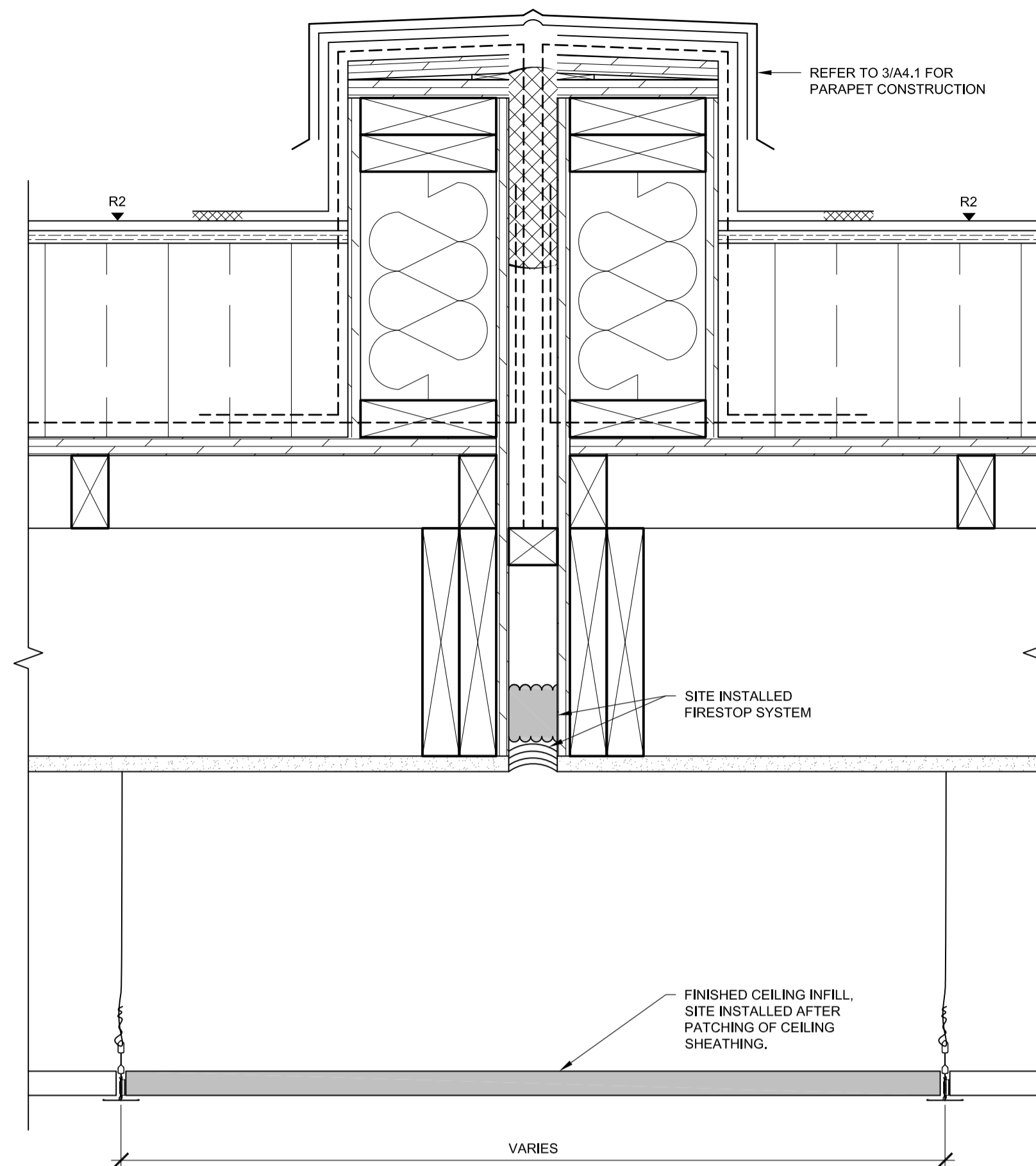

1 SINGLE LAYER GWB w/ ACCOUSTIC CEILING TILE
A2.3 1:5

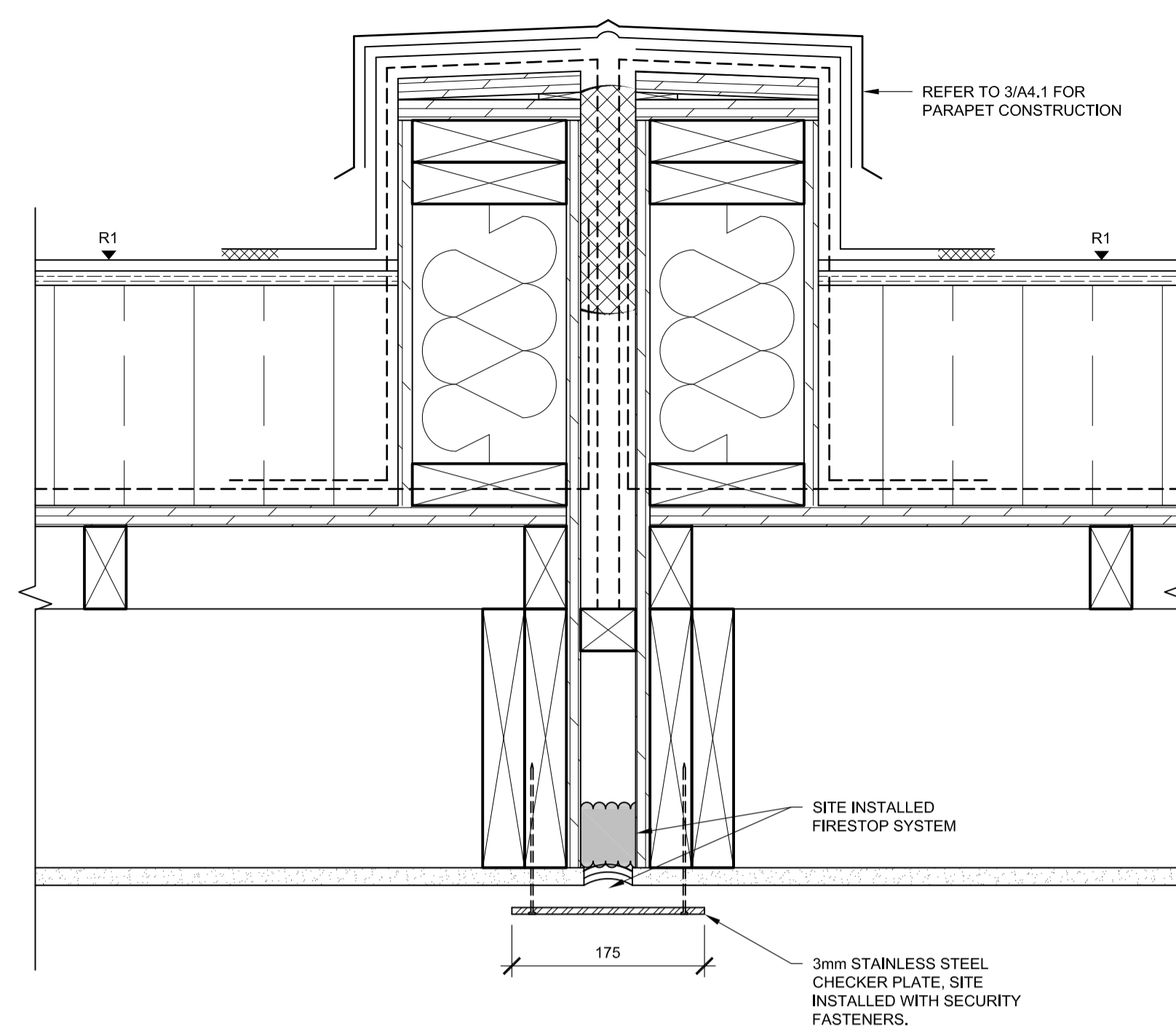

2 SINGLE LAYER GWB w/ STEEL FINISH
A2.3 1:5

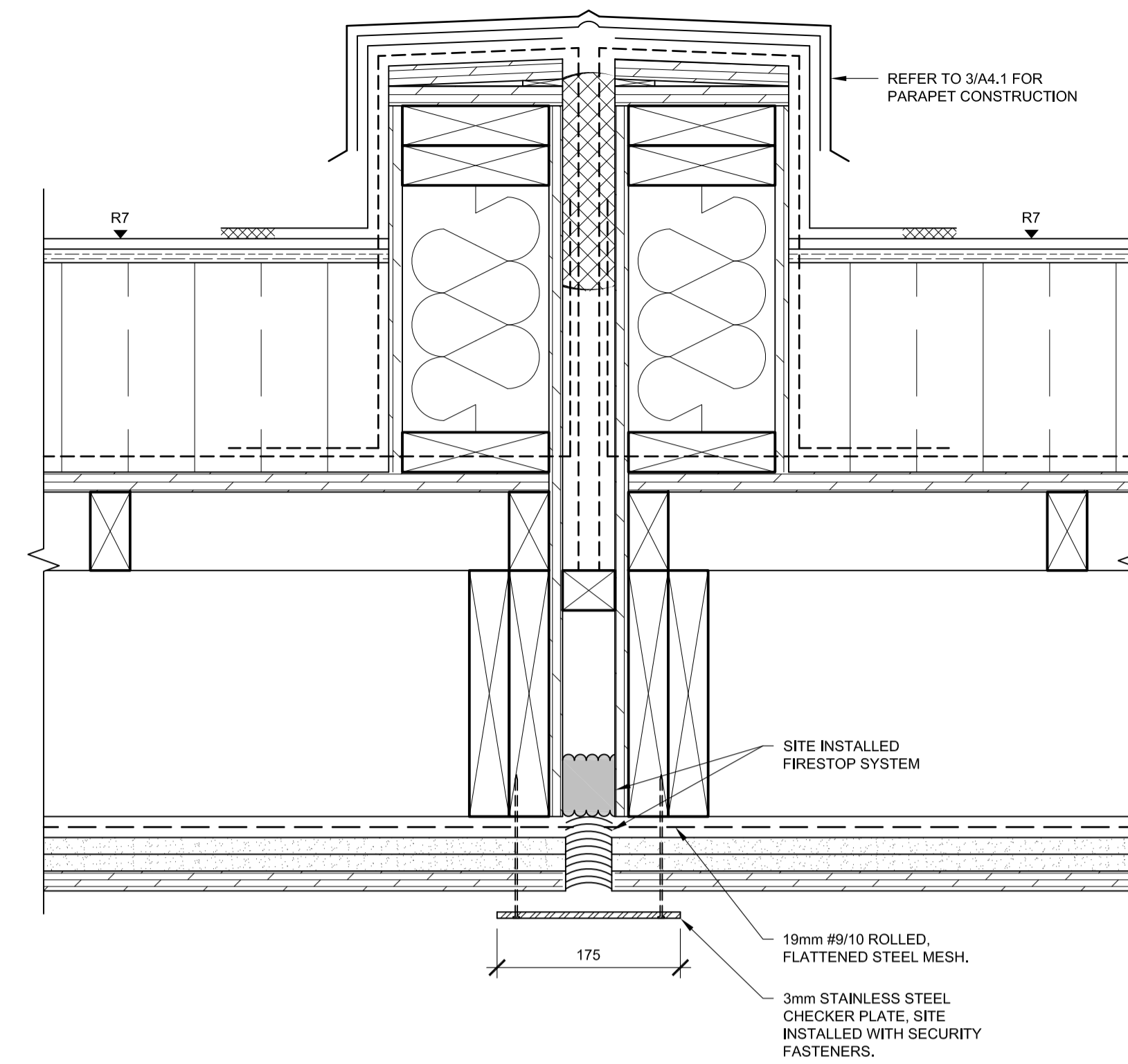

3 DOUBLE LAYER GWB w/ WOOD FINISH
A2.3 1:5

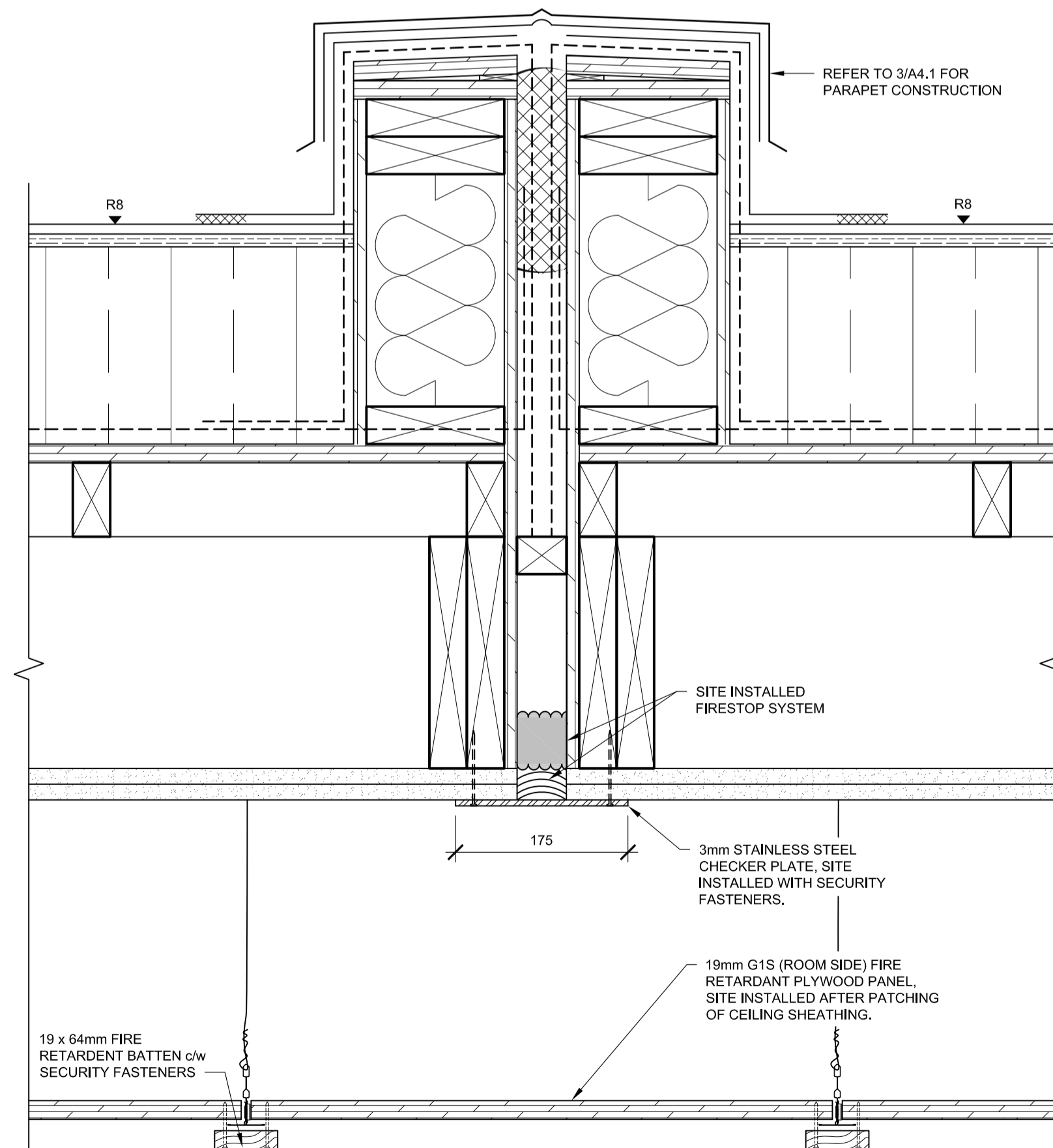

4 DOUBLE GWB w/ SUSPENDED WOOD CEILING
A2.3 1:5

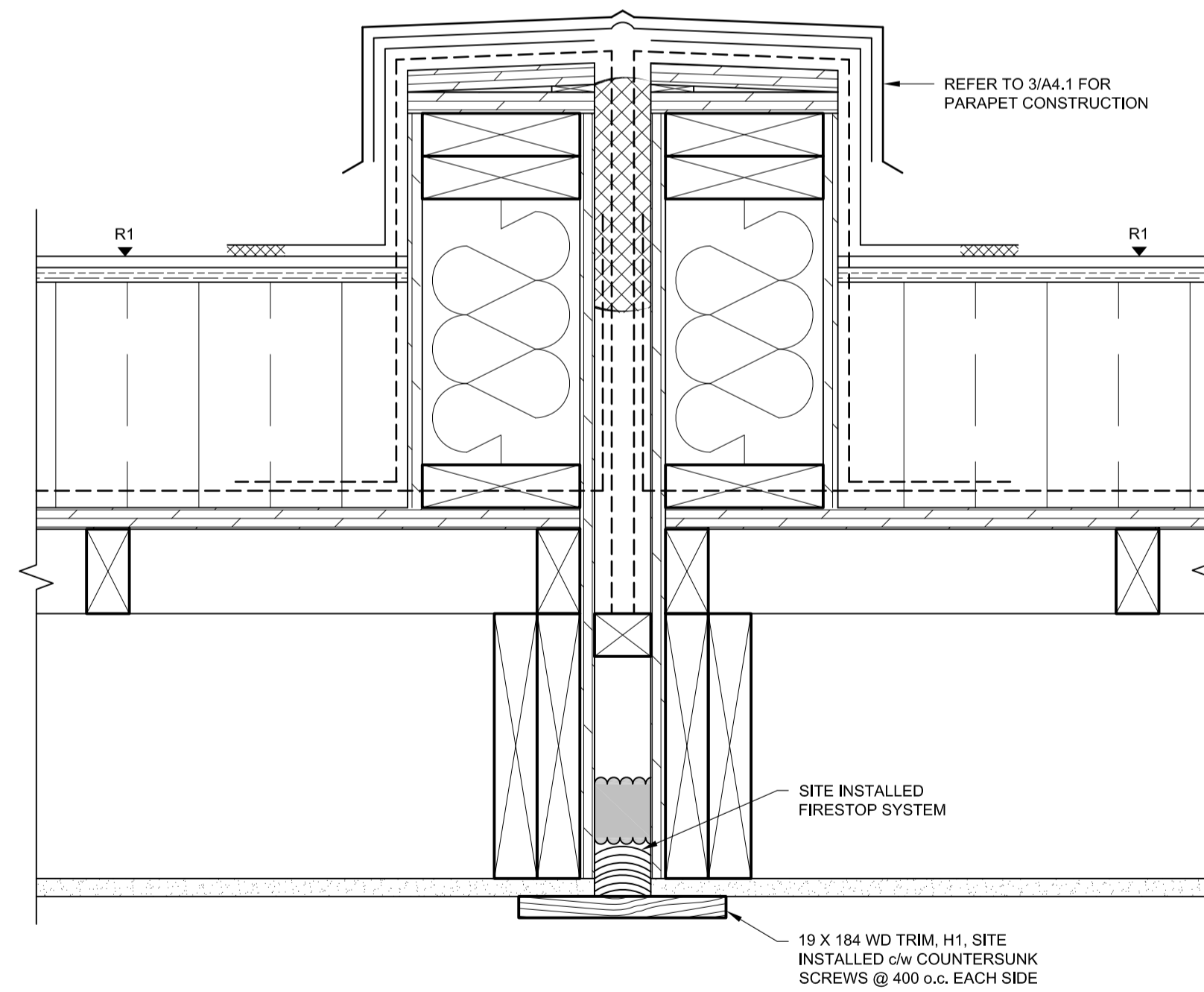

5 SINGLE LAYER GWB w/ WOOD FINISH
A2.3 1:5

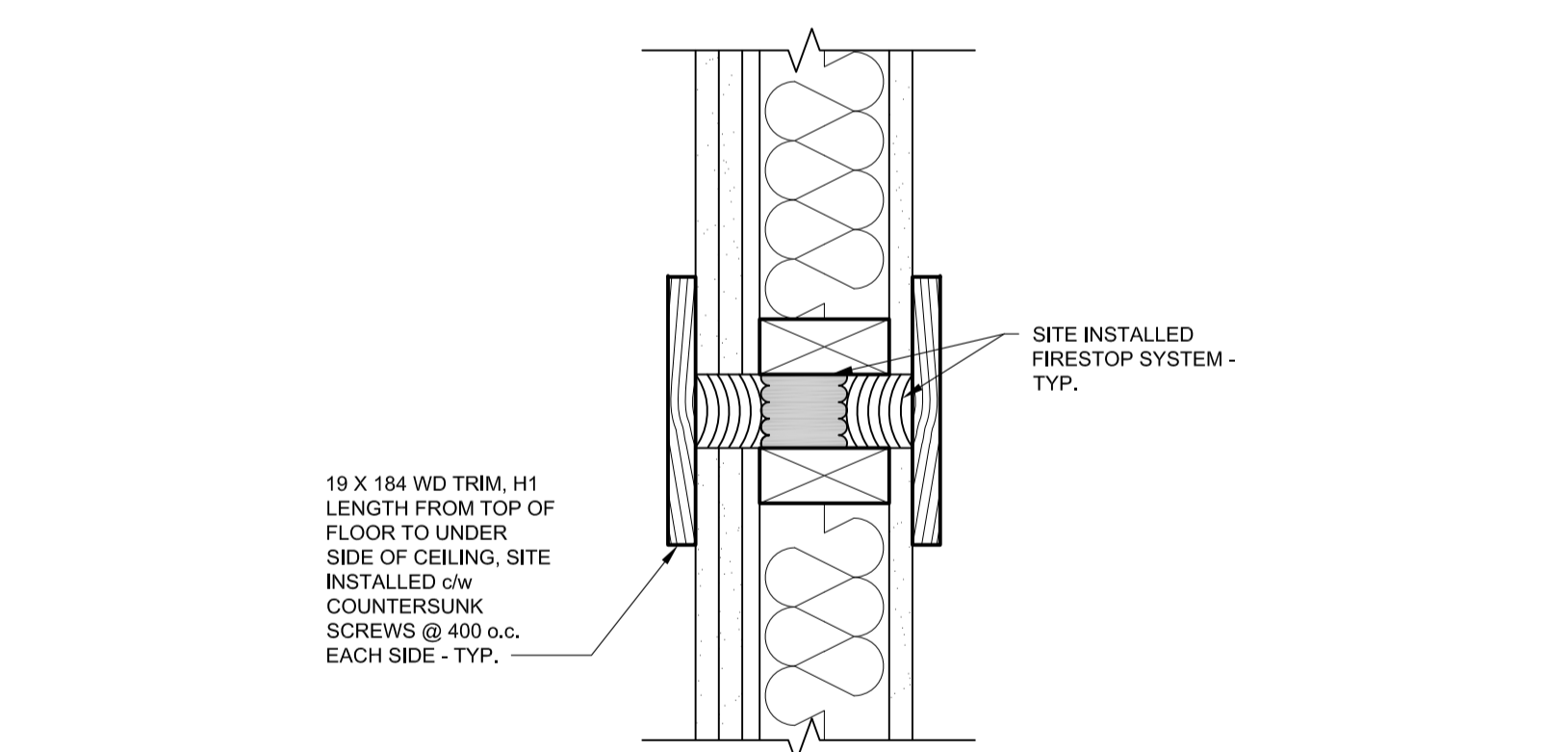

6 TYP. WALL CONNECTION PLAN DETAIL
A2.2 1:5

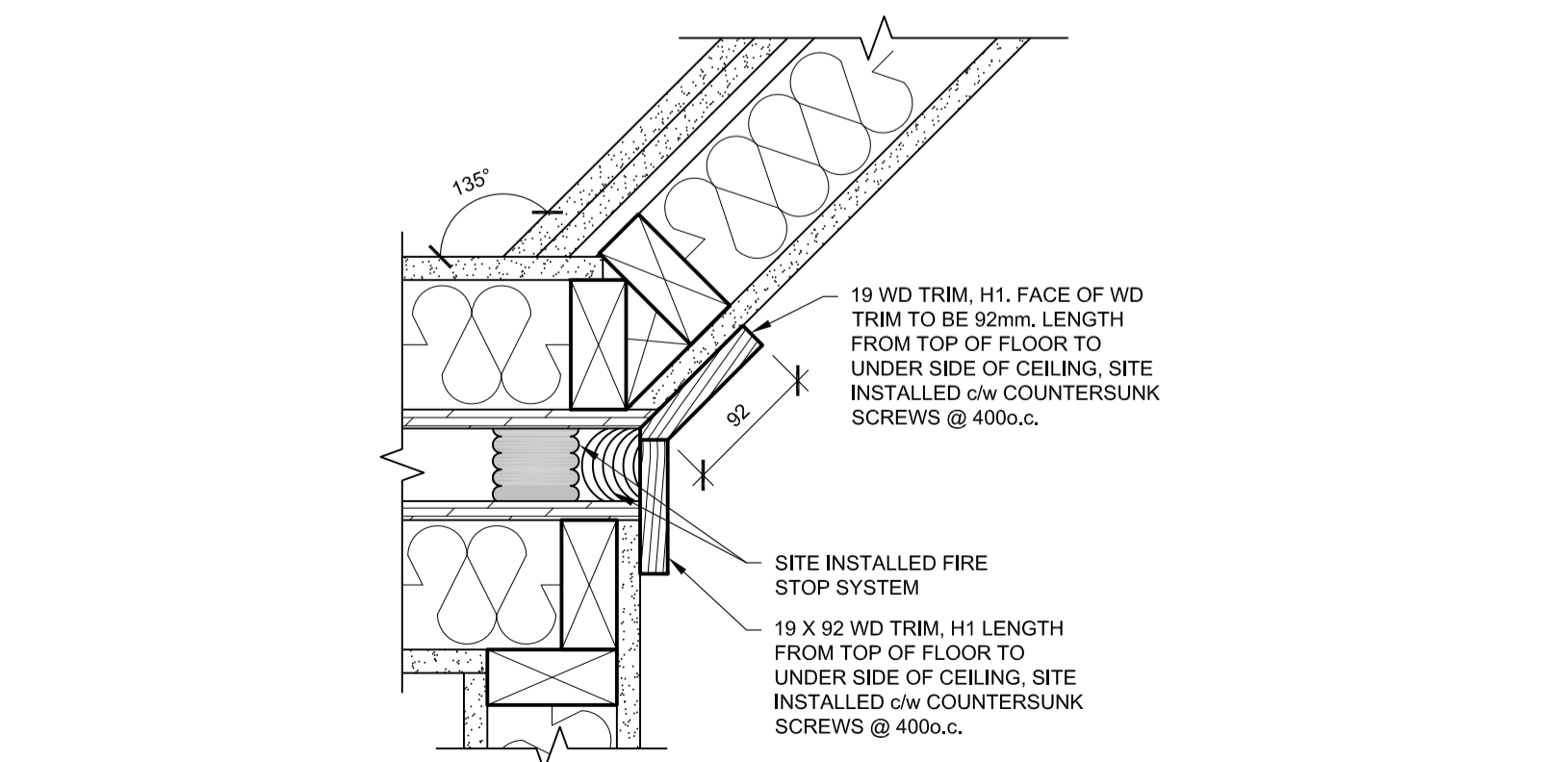

7 ROOM 101 MODULE CONNECTION
A2.2 1:5

PRELIMINARY
NOT FOR CONSTRUCTION

SEPW Architecture Inc.
 109-3725 Paskapaskwa Street, Regina, SK, S4S 0R8, ph: (306) 569-2255
 1100-2718 Mainway Road, Saskatoon, SK, S7P 0A6, ph: (306) 652-6457
 www.sepw.ca



DO NOT SCALE DRAWINGS

5		
4		
3		
2		
1		
0	ISSUED FOR TENDER	16/08/12

Revision/	Description/Description	Date/Date
Client/client		

Project title/Titre du projet
**NEW MODULAR POLICE BUILDING
AHTAHKAKOOP, SASKATCHEWAN**

Approved by/Approve par

Designed by/Concept par
JLW

Drawn by/Dessine par
JMM

Project Manager/Administrateur de Projets

Architectural and Engineering Resources Manager/
Ressources Architectural et de Directeur d'ingénierie

Client/client

Drawing title/Titre du dessin

DETAILS

Project No./No. du projet S-35-2014	Sheet/Feuille A4.5	Revision no./La Révision no. 0
---	------------------------------	--

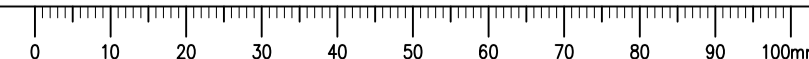

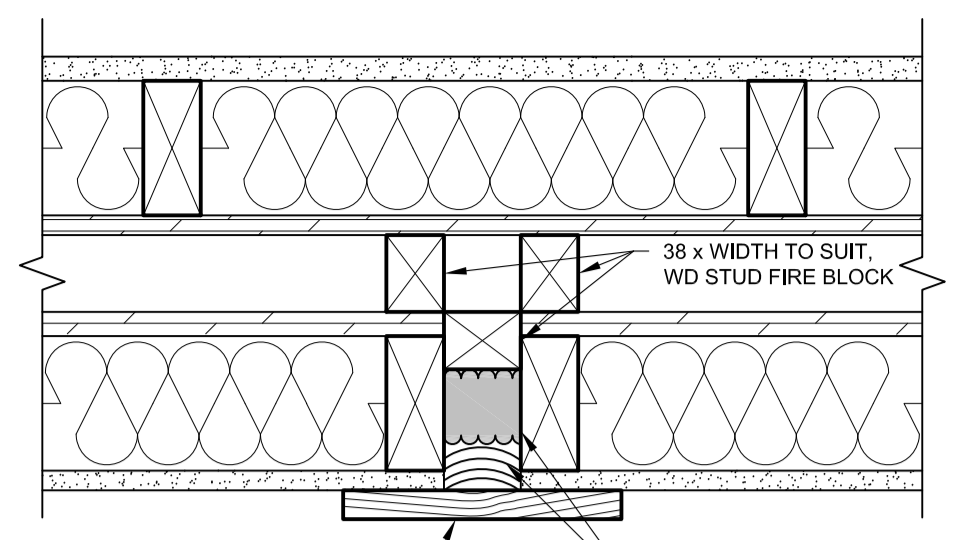

19 X 184 WD TRIM, H1 LENGTH FROM TOP OF FLOOR TO UNDER SIDE OF CEILING, SITE INSTALLED c/w COUNTERSUNK SCREWS @ 400o.c.

1 WALL CONNECTION DETAIL
A2.2 1:5

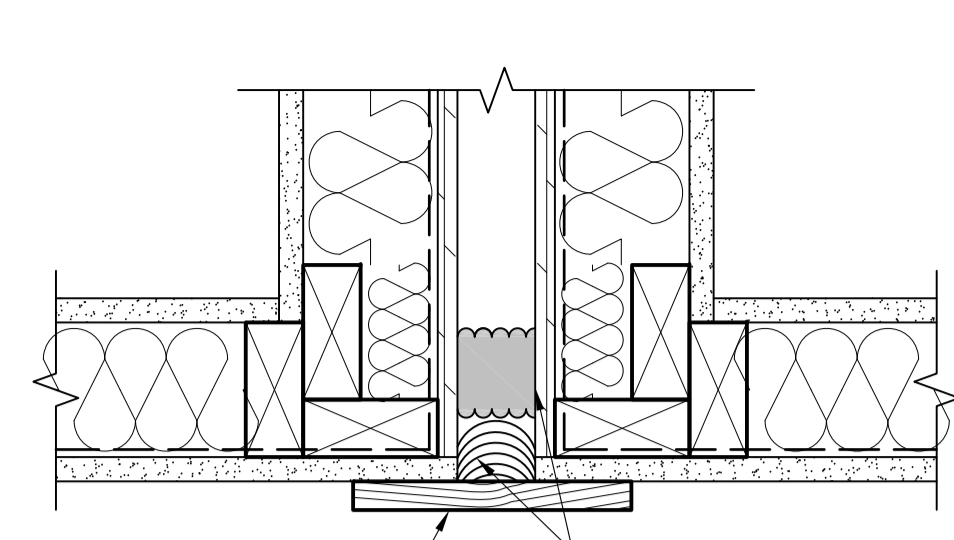

19 X 184 WD TRIM, H1 LENGTH FROM TOP OF FLOOR TO UNDER SIDE OF CEILING, SITE INSTALLED c/w COUNTERSUNK SCREWS @ 400o.c.

2 WALL CONNECTION DETAIL
A2.2 1:5

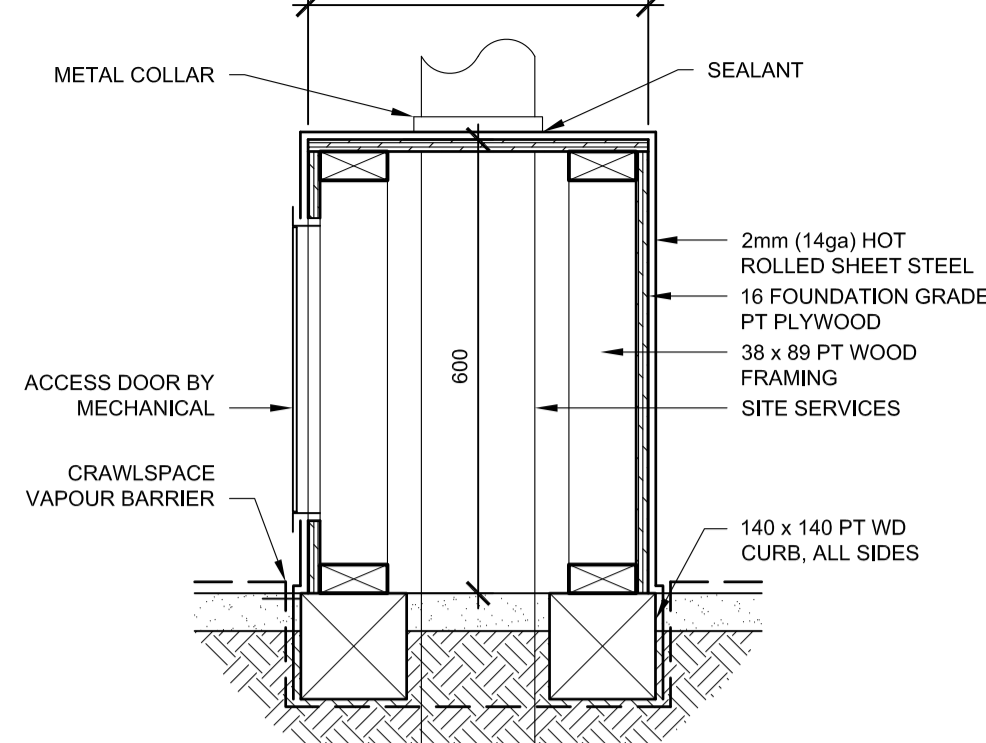

3 CRAWLSPACE MECH. ENCLOSURE
A2.1 1:10

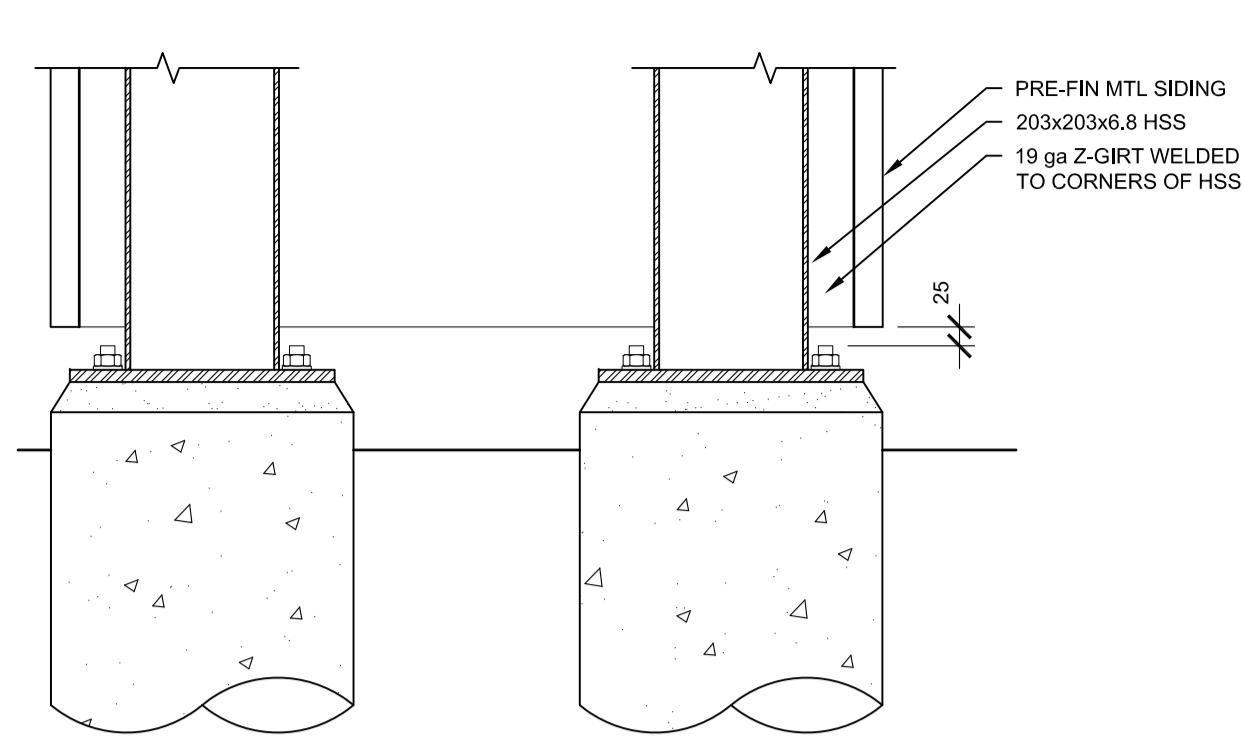

4 CANOPY COLUMN SECTION
A2.2 1:10

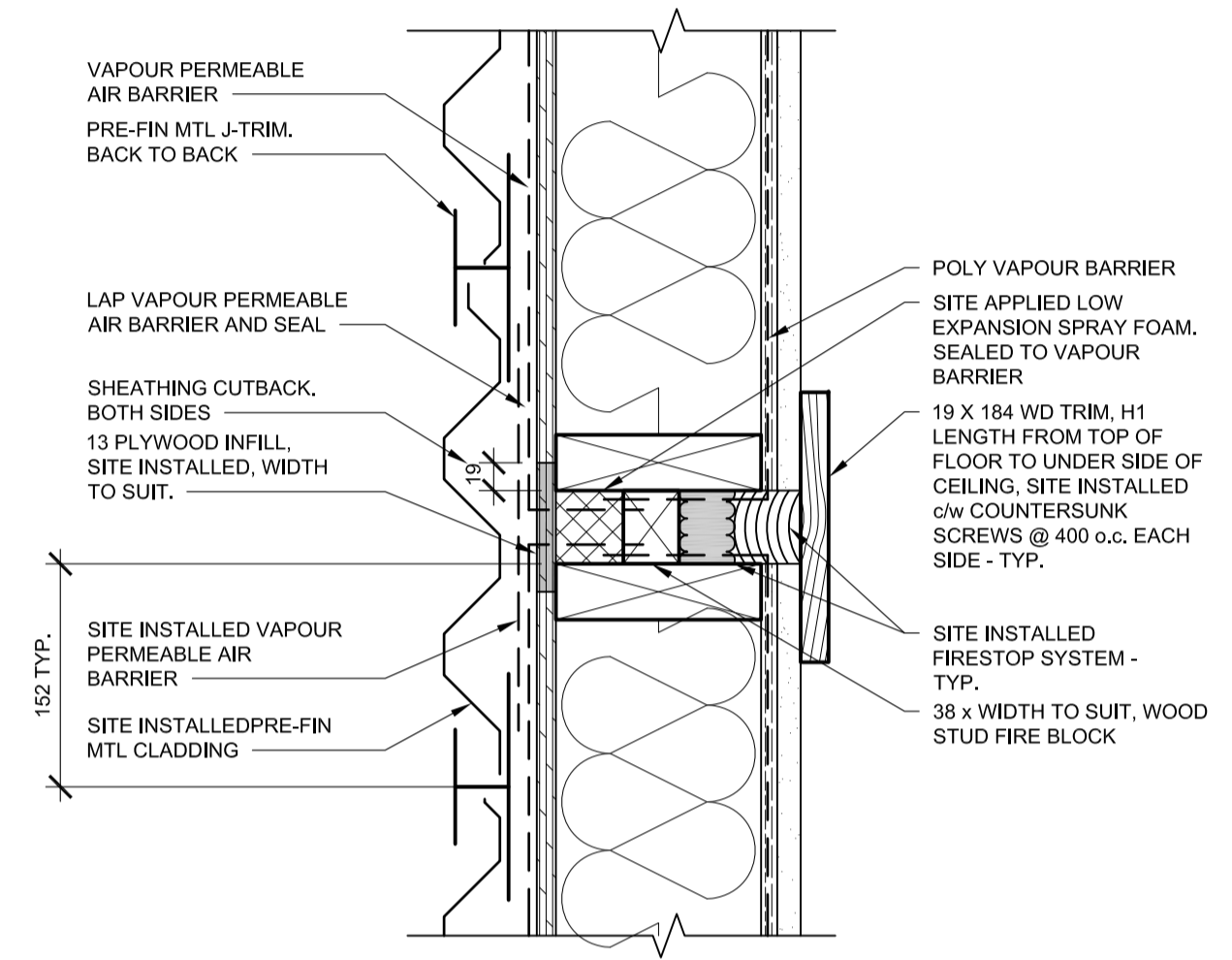

5 EXT. WALL CONNECTION TYP. DETAIL
A2.2 1:5

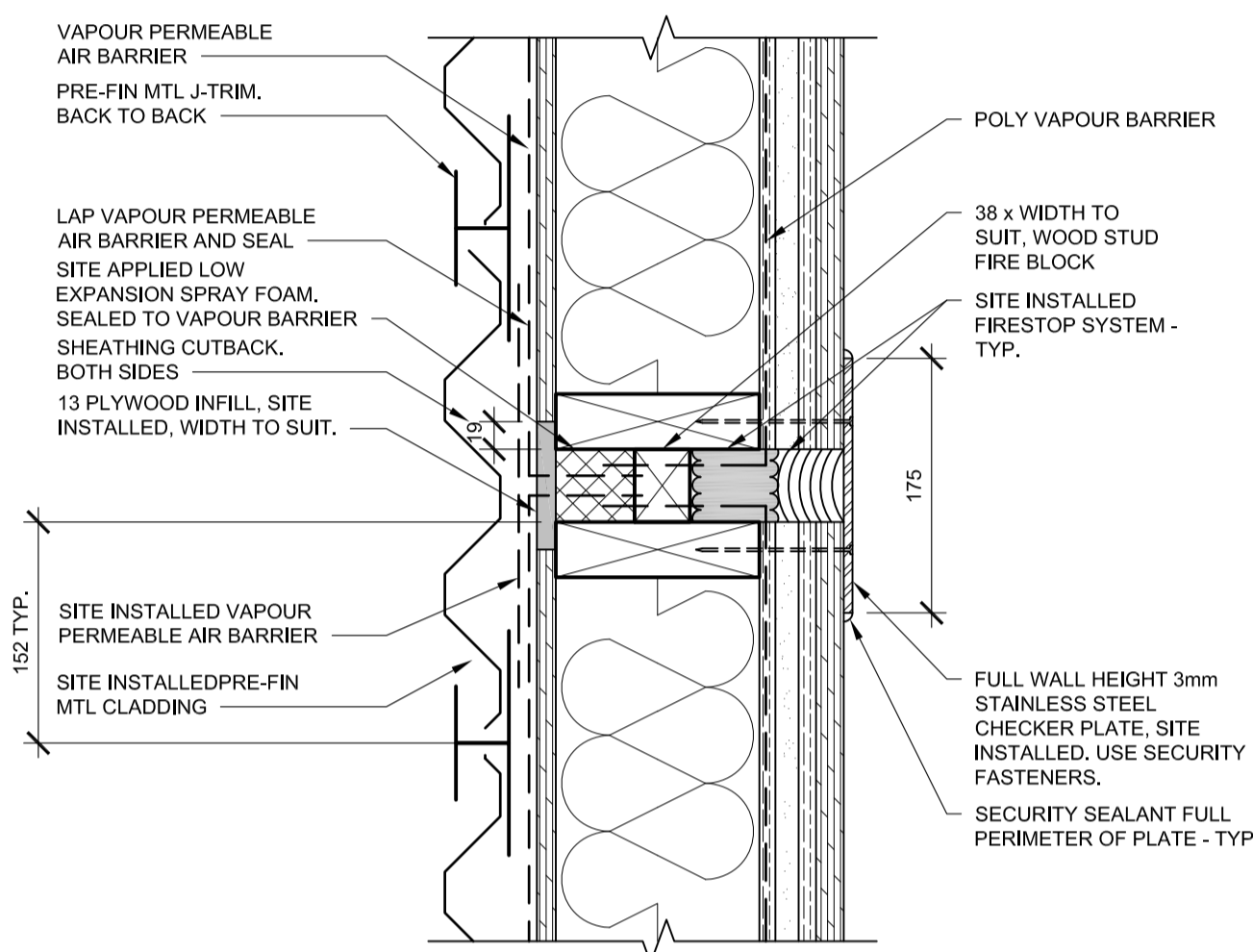

6 EXT. SECURITY WALL CONNECTION DETAIL
A2.2 1:5

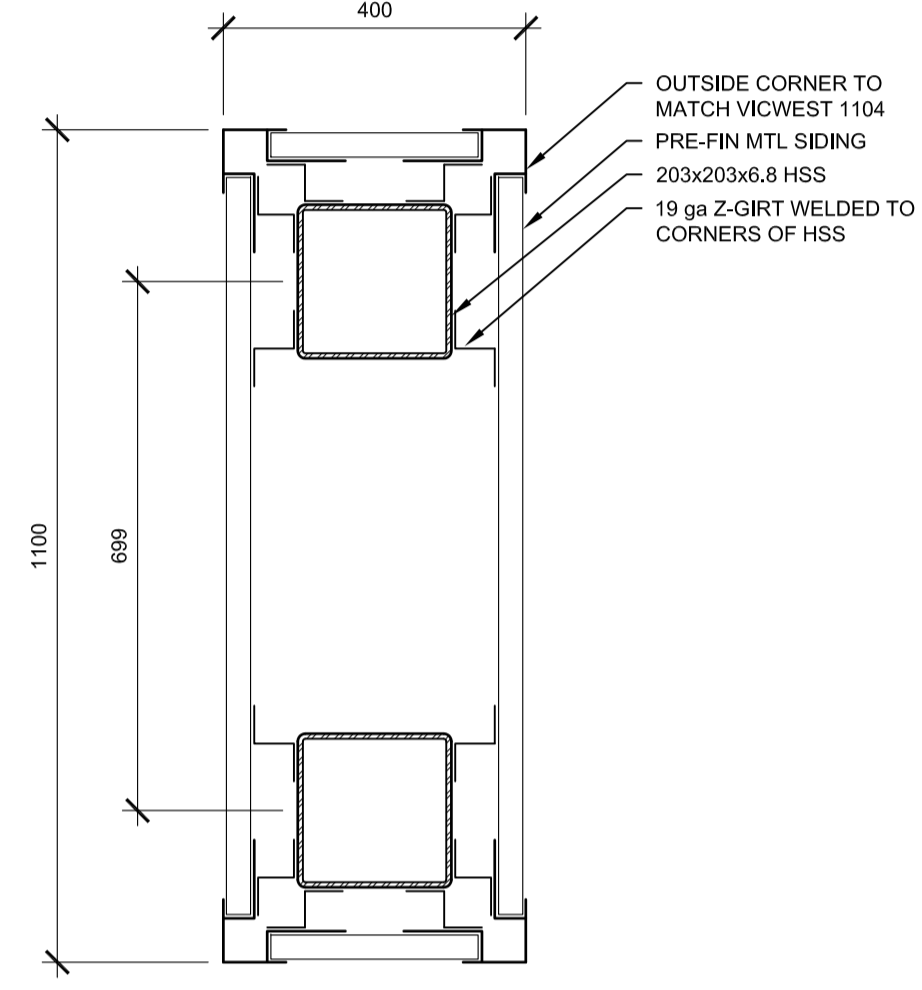

7 CANOPY COLUMN DETAIL
A2.2 1:10

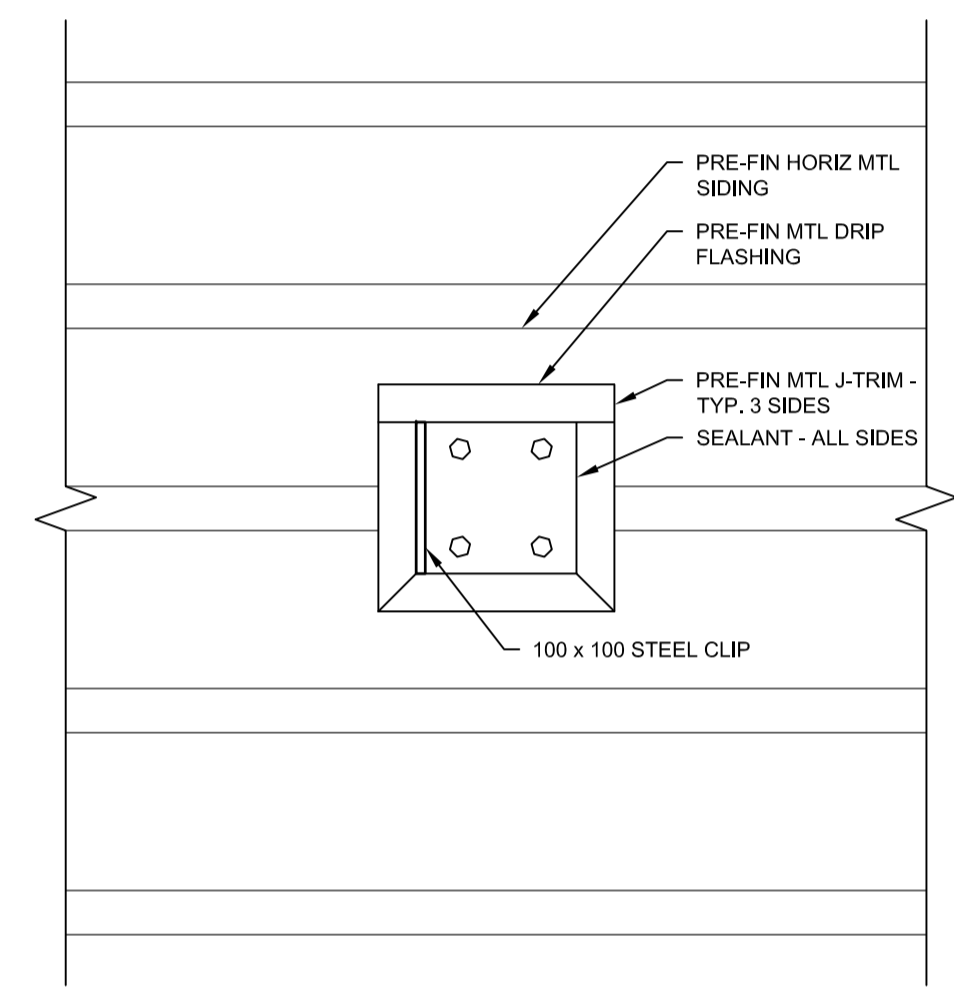

8 CANOPY WALL ELEVATION
A3.1 1:5
NOTE: W-CANNEL REMOVED FOR CLARITY

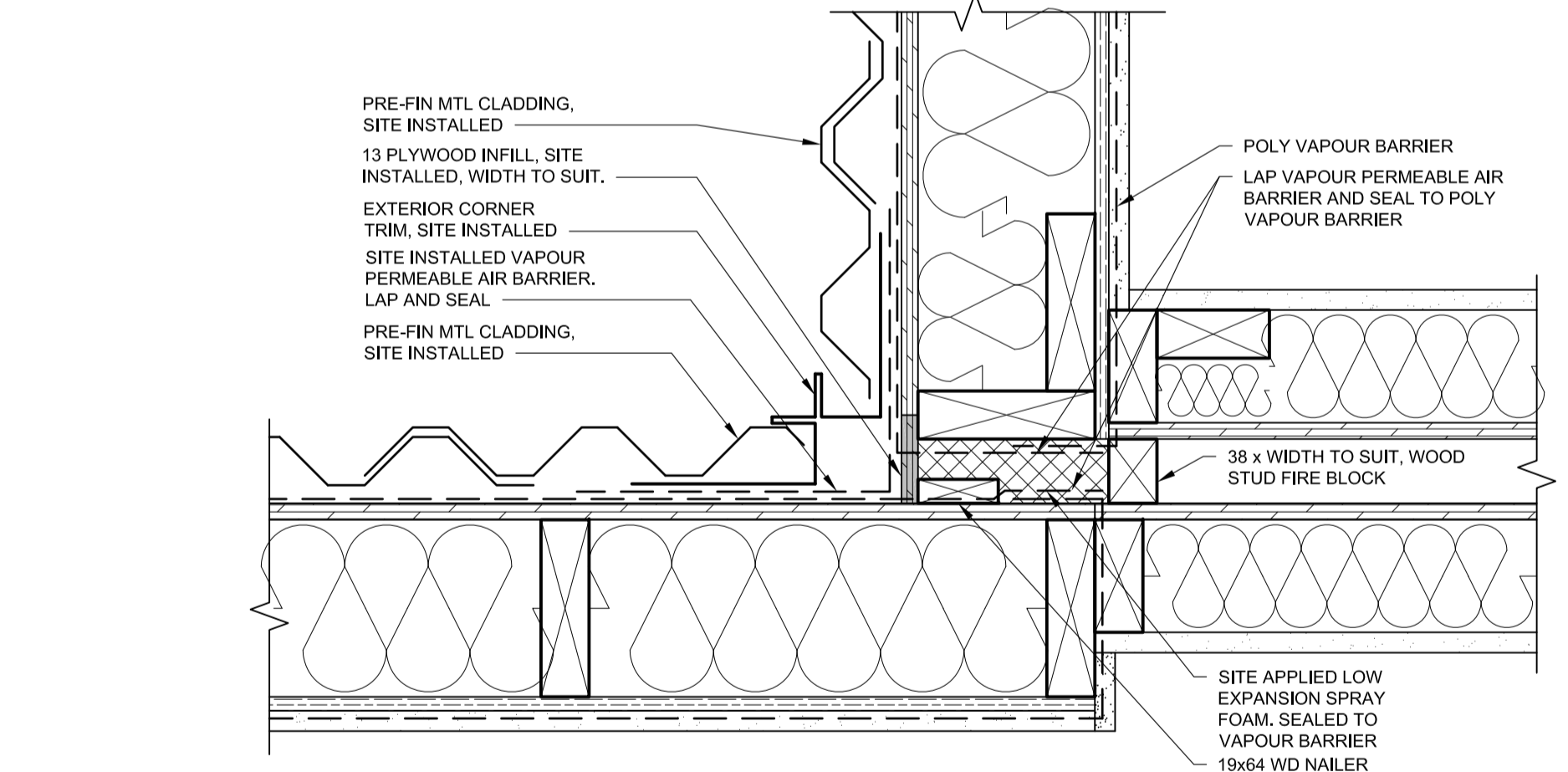

9 90 DEGREE EXT. WALL CONNECTION DETAIL
A2.2 1:5

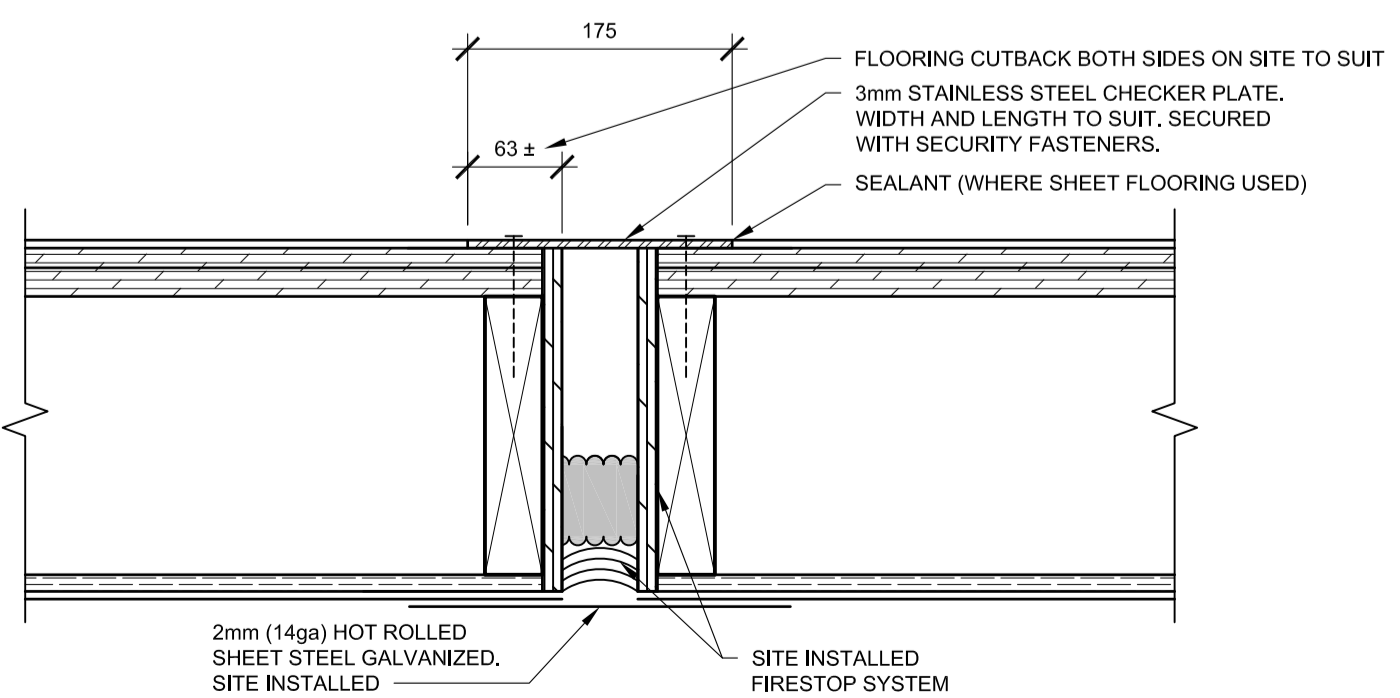

10 TYP. FLOOR CONNECTION DETAIL
A2.2 1:5

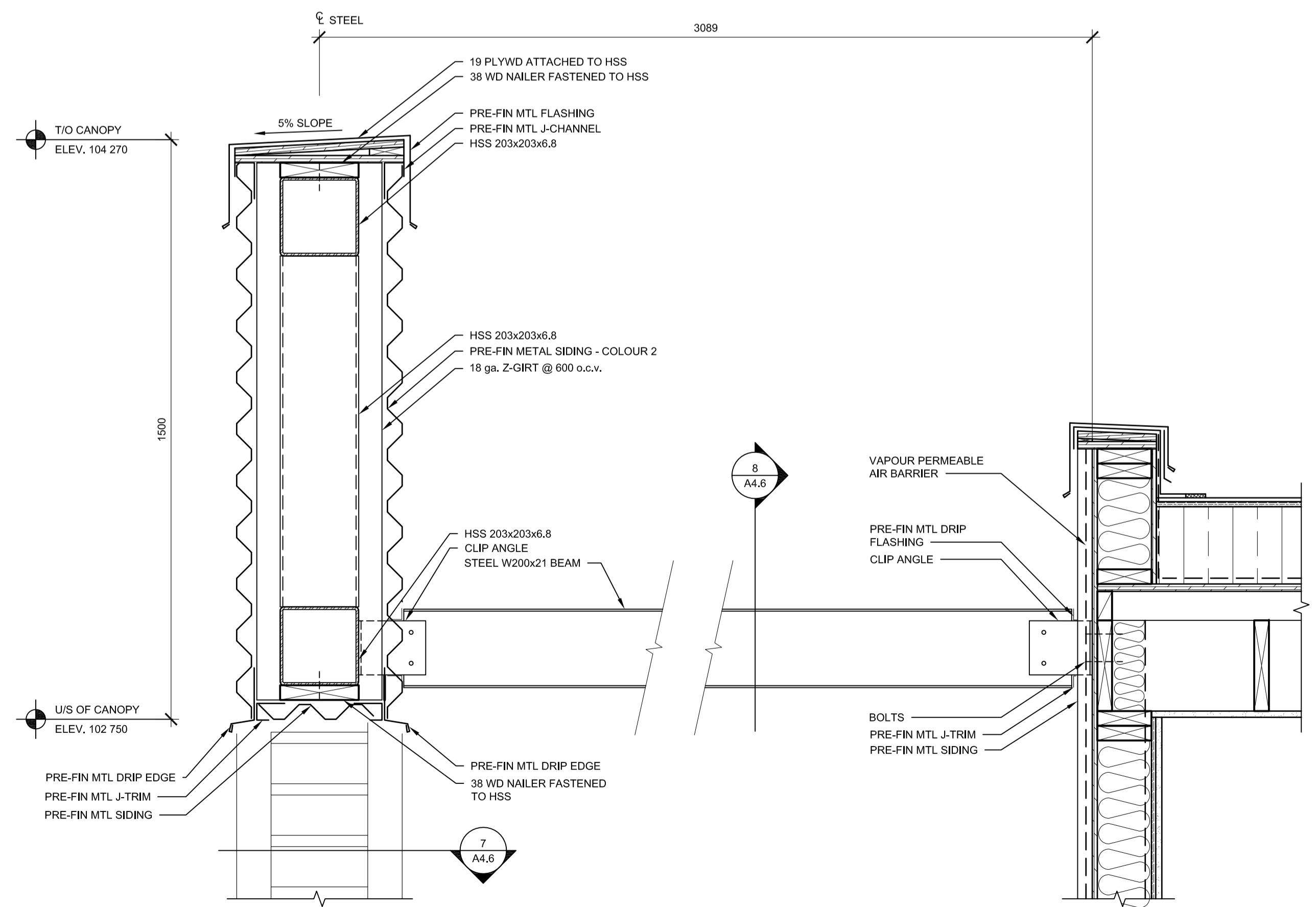

11 CANOPY CONNECTIONS SECTION
A2.4 1:5

PRELIMINARY
NOT FOR CONSTRUCTION



DO NOT SCALE DRAWINGS

5			
4			
3			
2			
1			
0	ISSUED FOR TENDER		16/08/12
Revision/	Description/Description	Date/Date	

Client/client

Project title/Titre du projet
**NEW MODULAR POLICE BUILDING
AHTAHKAKOOP, SASKATCHEWAN**

Approved by/Approve par

Designed by/Concept par
JLW

Drawn by/Deesine par
JMM

Project Manager/Administrateur de Projets

Architectural and Engineering Resources Manager/
Ressources Architectural et de Directeur d'ingénierie

Client/client

Drawing title/Titre du dessin
**DETAILS &
CANOPY DETAILS**

Project No./No. du projet S-35-2014	Sheet/Feuille A4.6	Revision no./La Révision no. 0
---	------------------------------	--

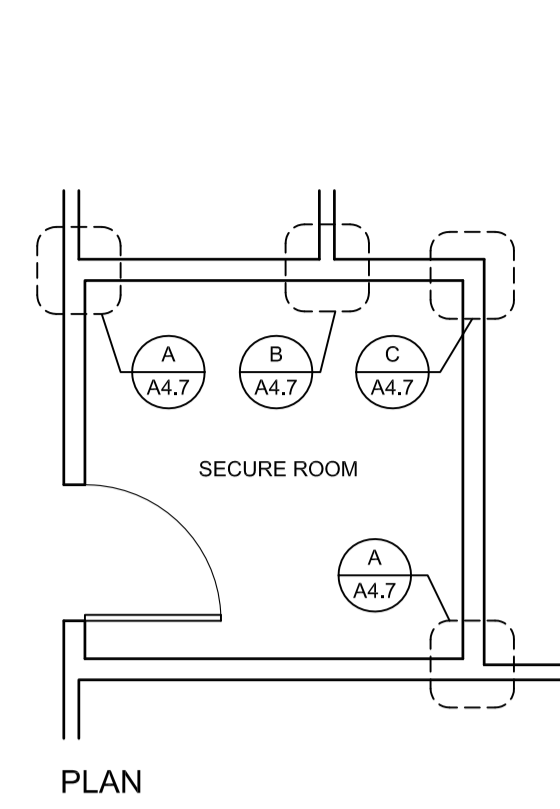

PLAN

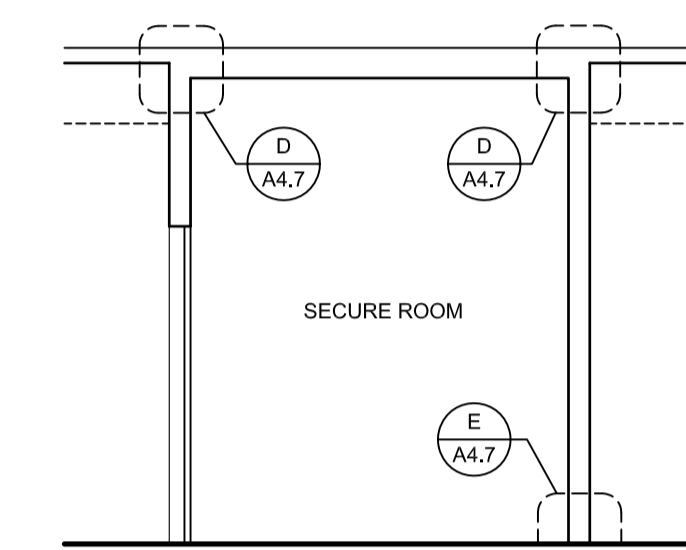

SECTION

GENERAL NOTES:

1. PLAN AND SECTION SHOWN ARE GENERIC AND ARE INCLUDED FOR REFERENCE ONLY. REFER TO PLANS FOR CONFIGURATION OF SECURE ROOMS.
2. SCREW STEEL MESH TO WOOD STUDS AT 200mm O.C. VERTICALLY AND ALONG TOP AND BOTTOM PLATES. HORIZONTAL SPACING TO SUIT STUD LOCATIONS.

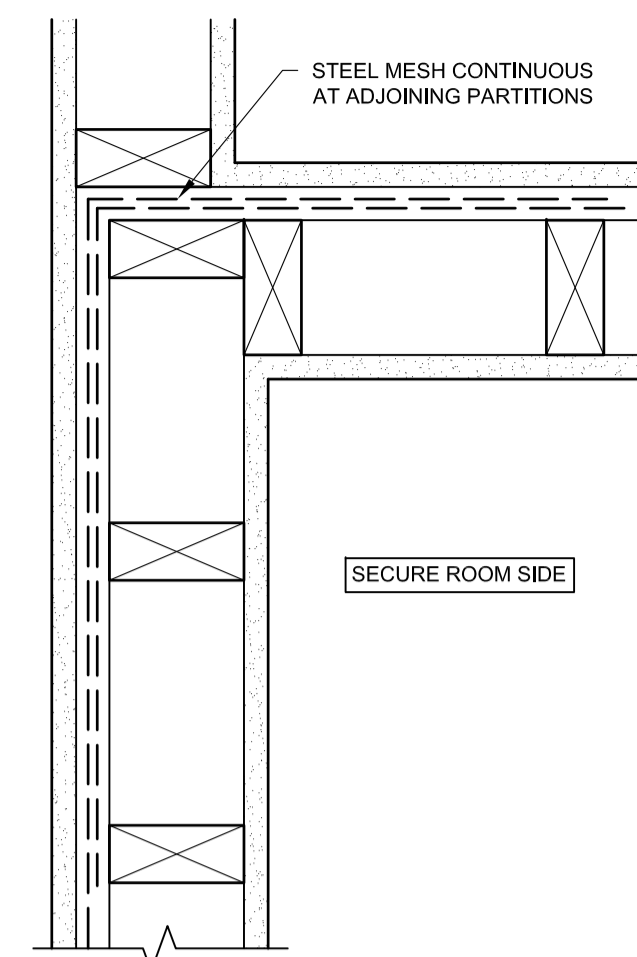

DETAIL A

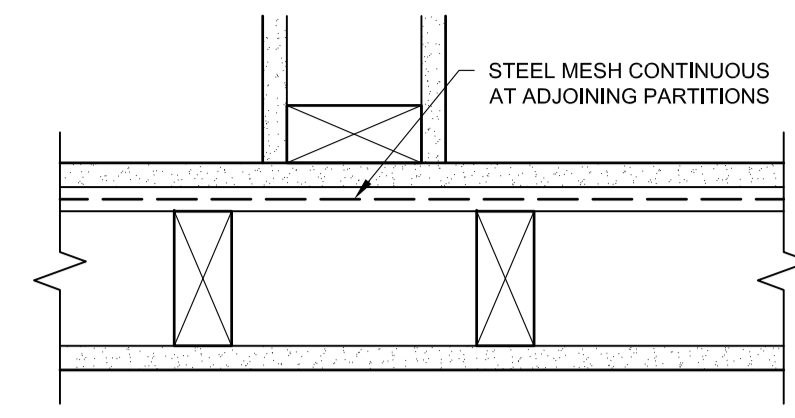

DETAIL B

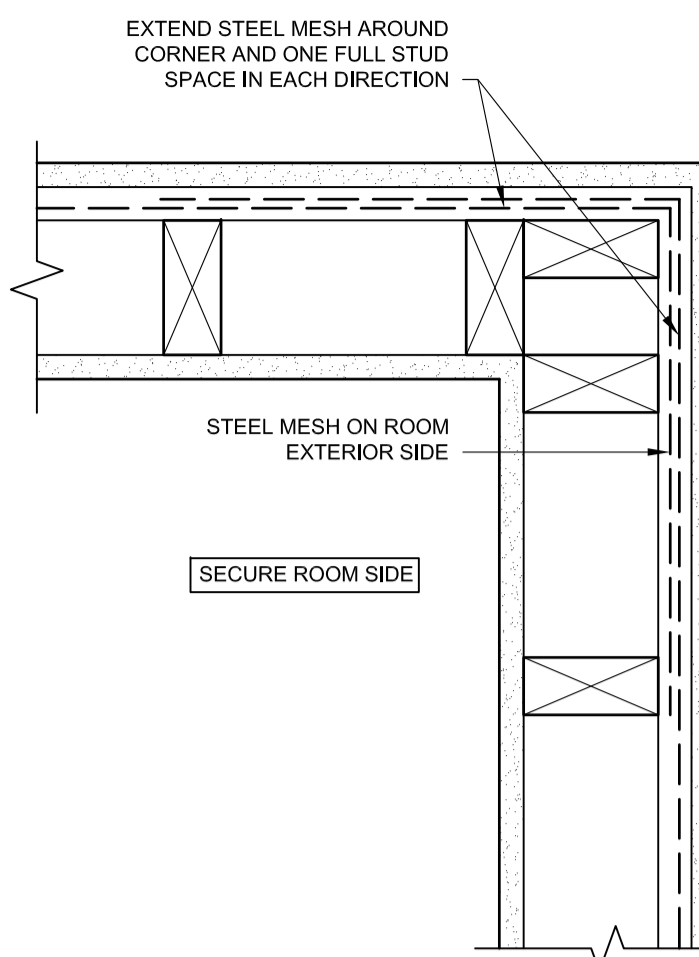

DETAIL C

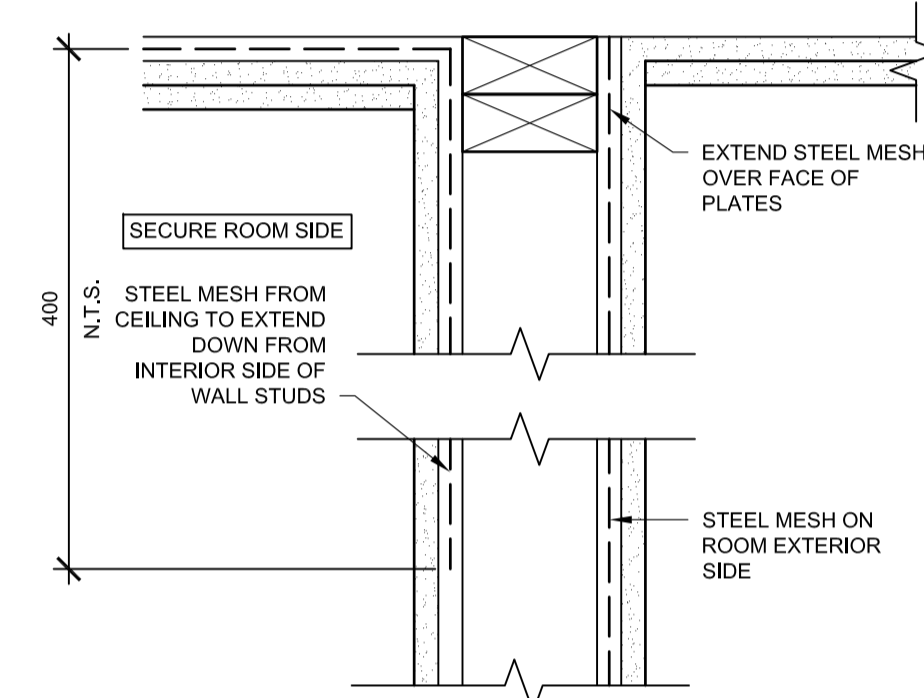

DETAIL D

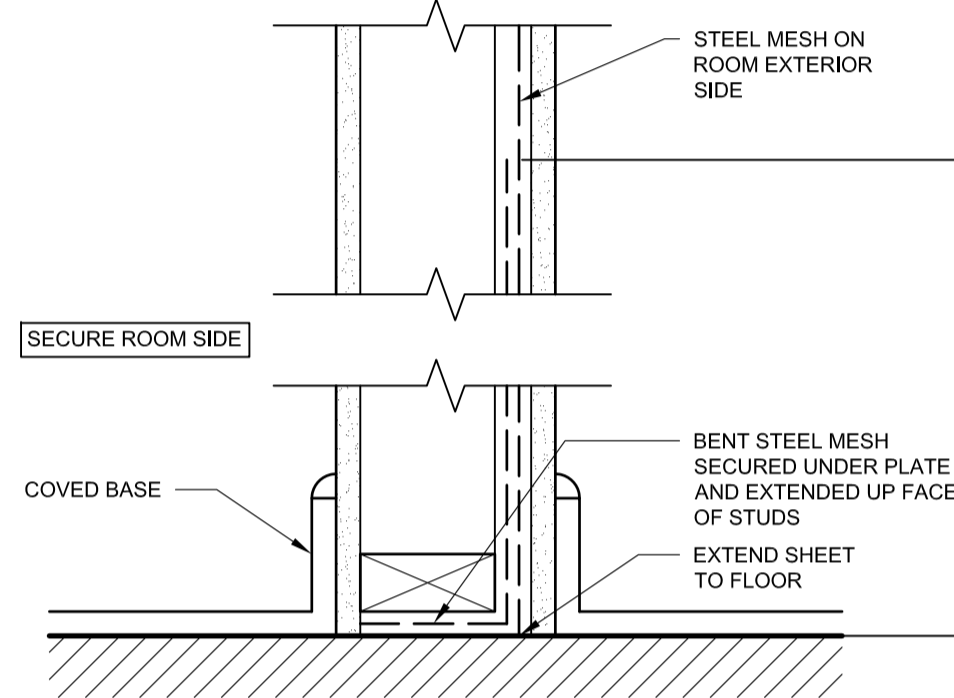

DETAIL E

1 TYP. SECURE ROOM DETAILS
A4.7 1:5 ROOMS 117, 125, 142, 143, 153, 154, 155, & 157

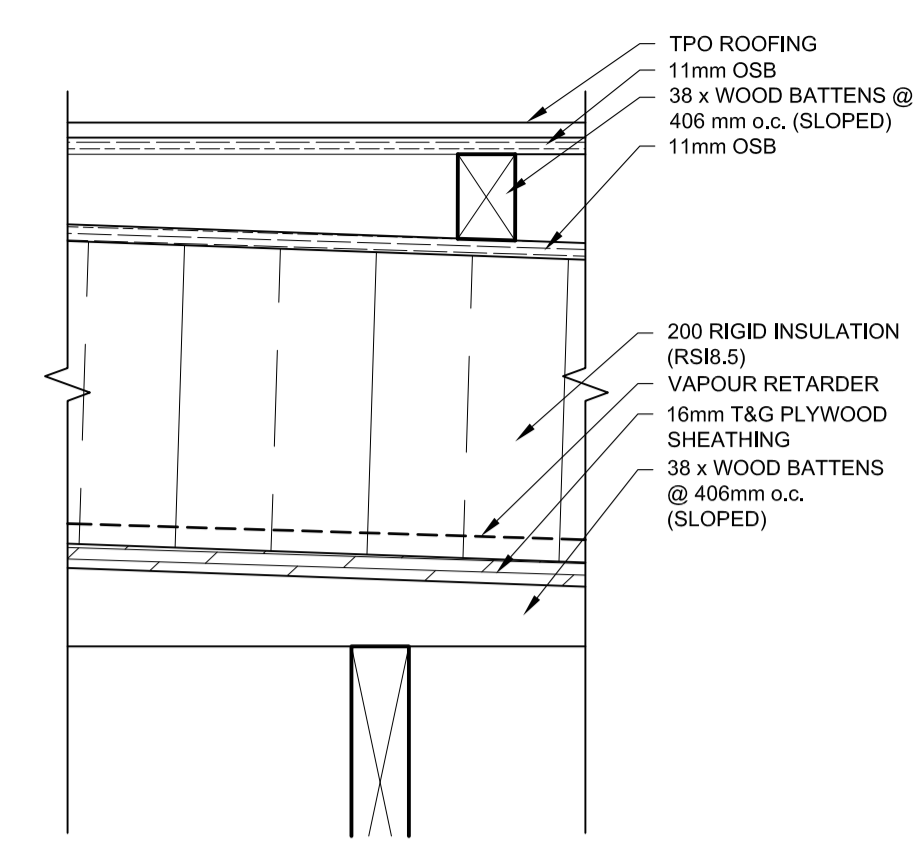

2 TYP. ROOF CRICKET DETAIL
A2.4 1:5

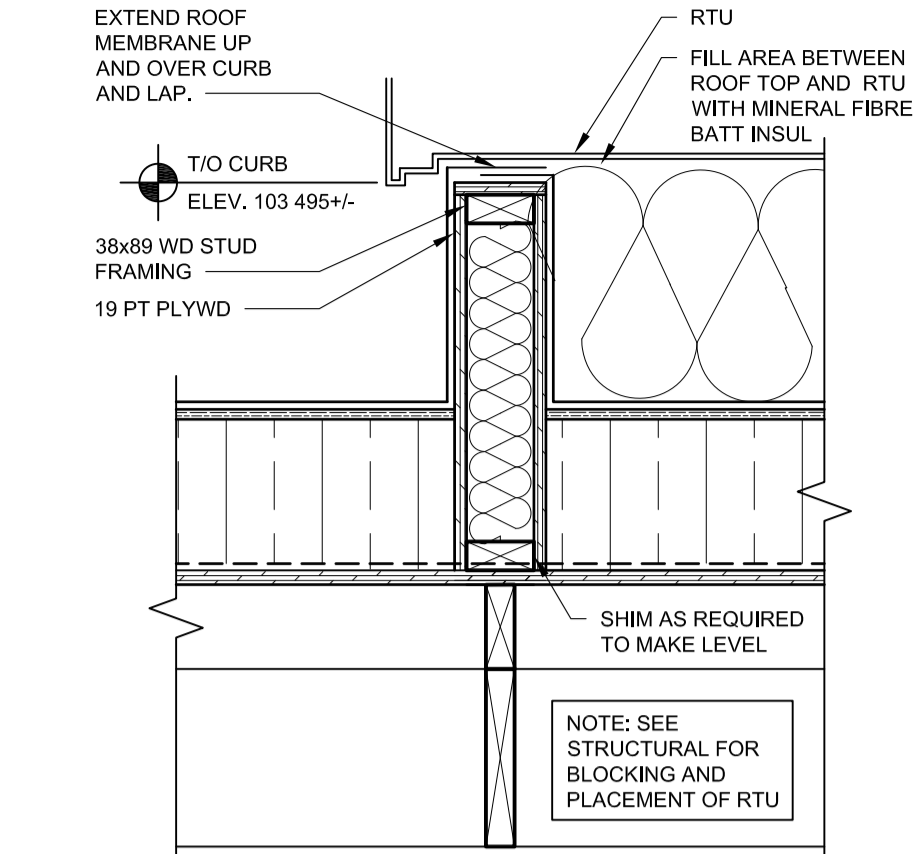

3 ROOF CURB @ RTU
A2.4 1:10

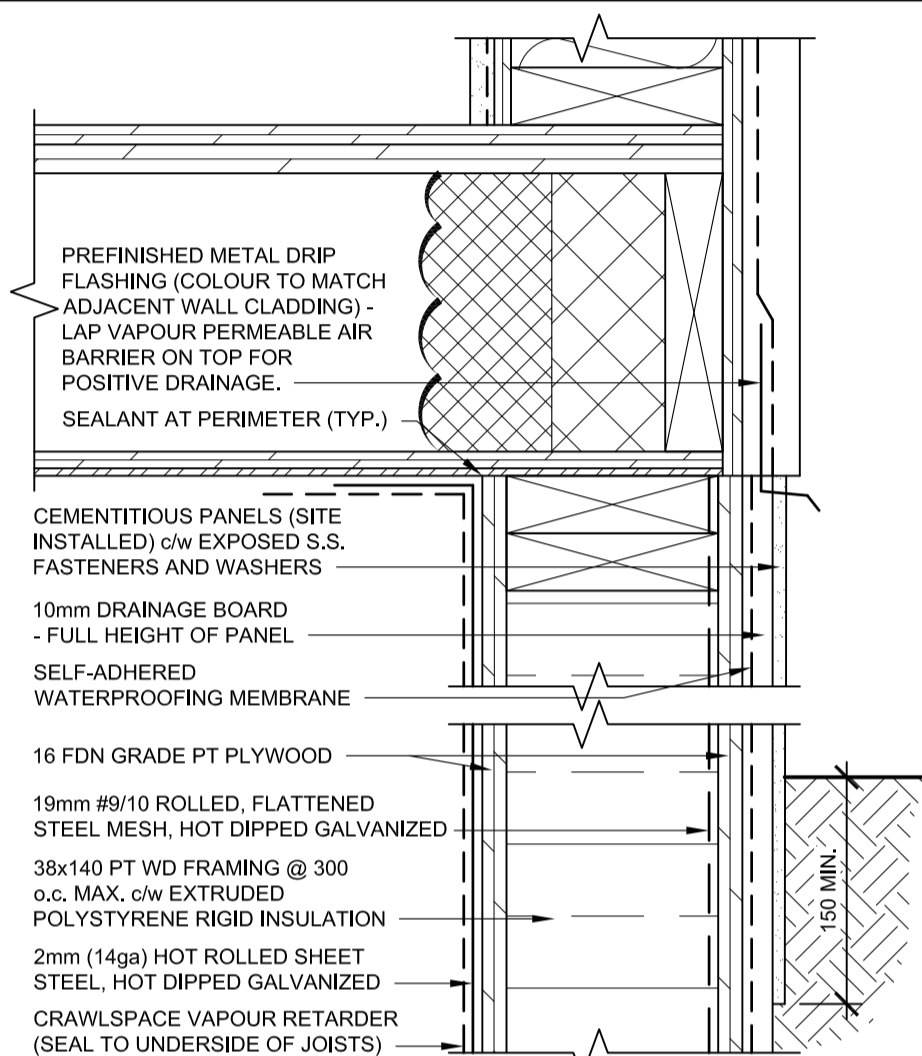

4 SKIRT FLASHING & CLADDING
A2.1 1:5

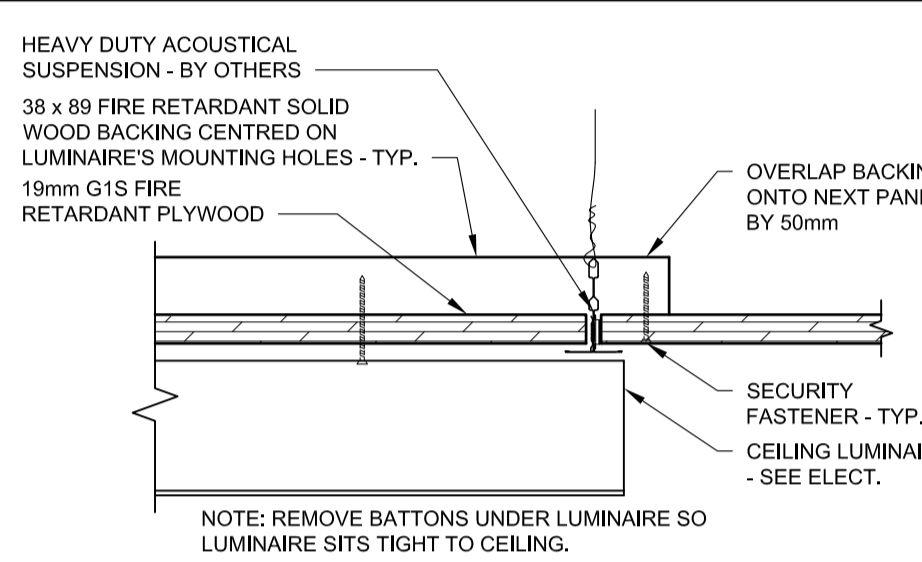

5 RM 130 CEILING LIGHT
A2.10 1:5

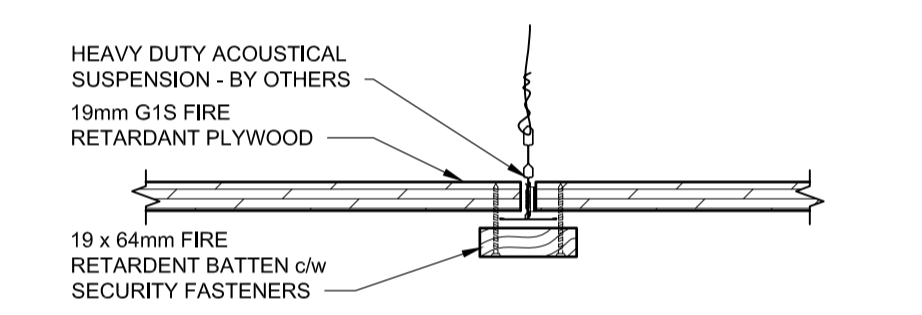

6 RM 130 CEILING
A2.10 1:5

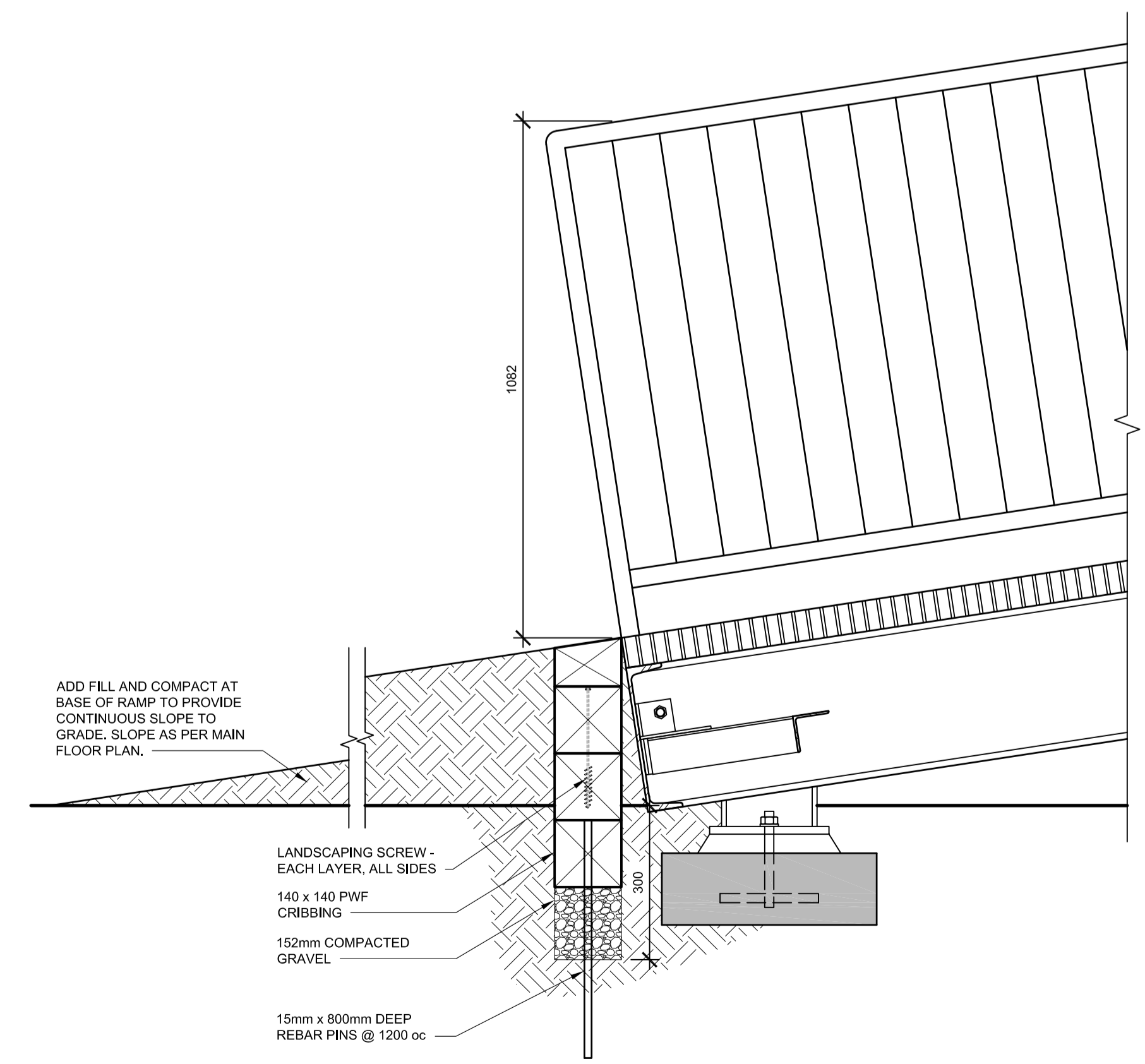

7 EXTERIOR RAMP DETAIL
A2.2 1:10

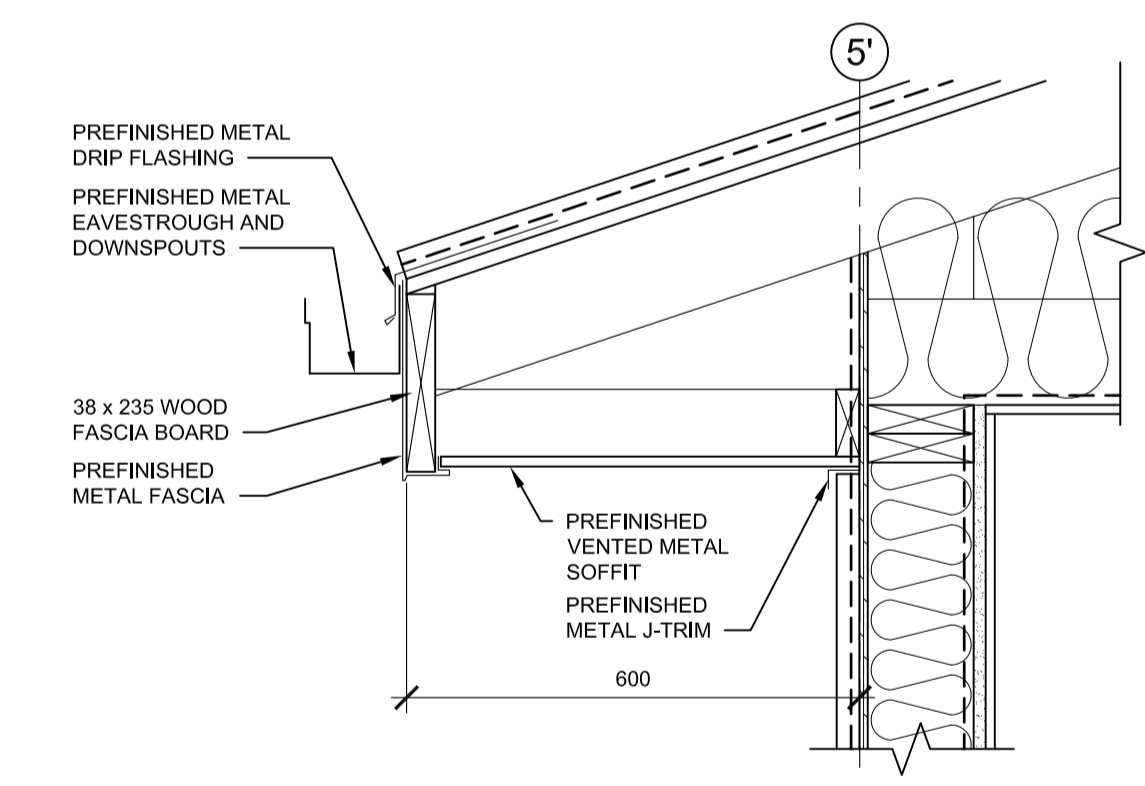

8 BUILDING 165 EAVE DETAIL
A3.2 1:10

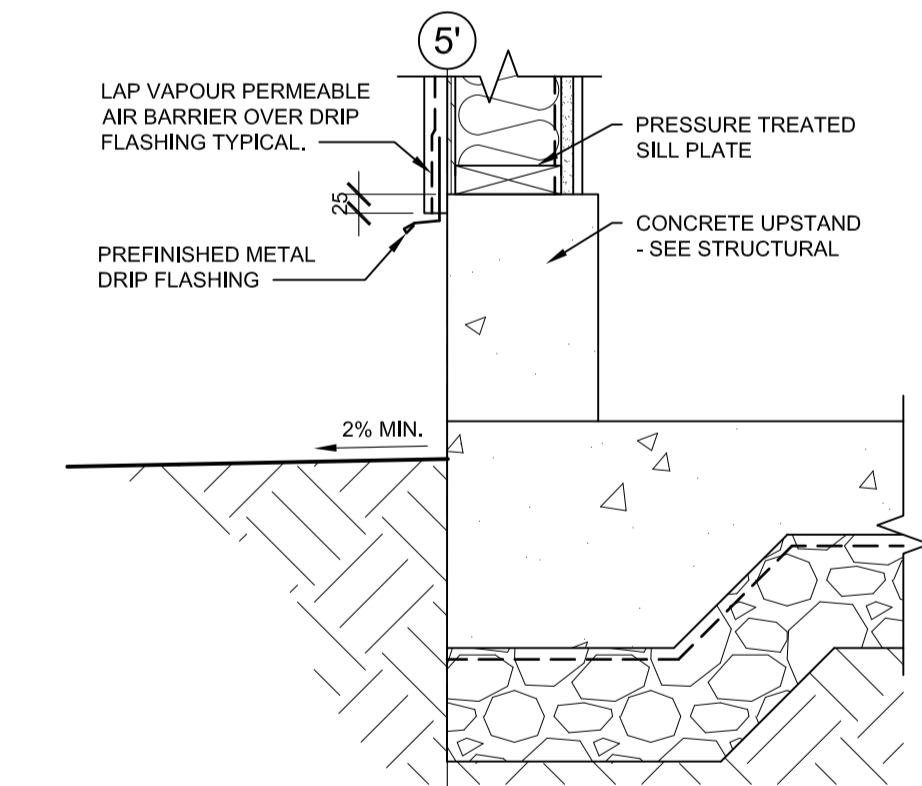

9 BUILDING 165 FOUNDATION DETAIL
A3.2 1:10

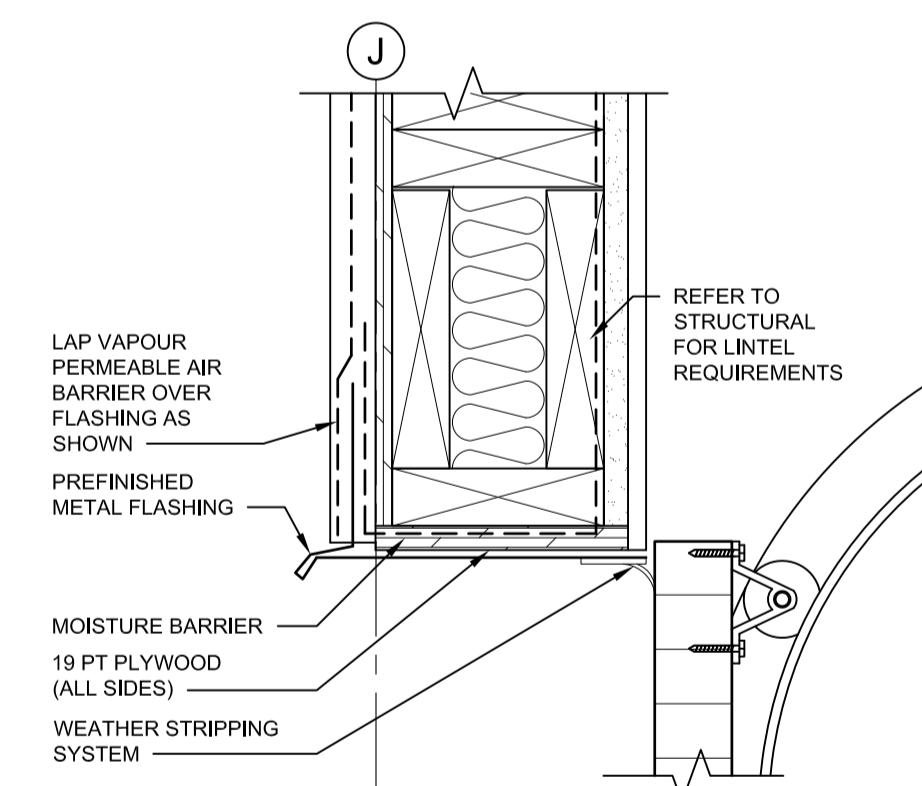

10 BUILDING 165 O/H DOOR HEAD DETAIL
A3.2 1:5

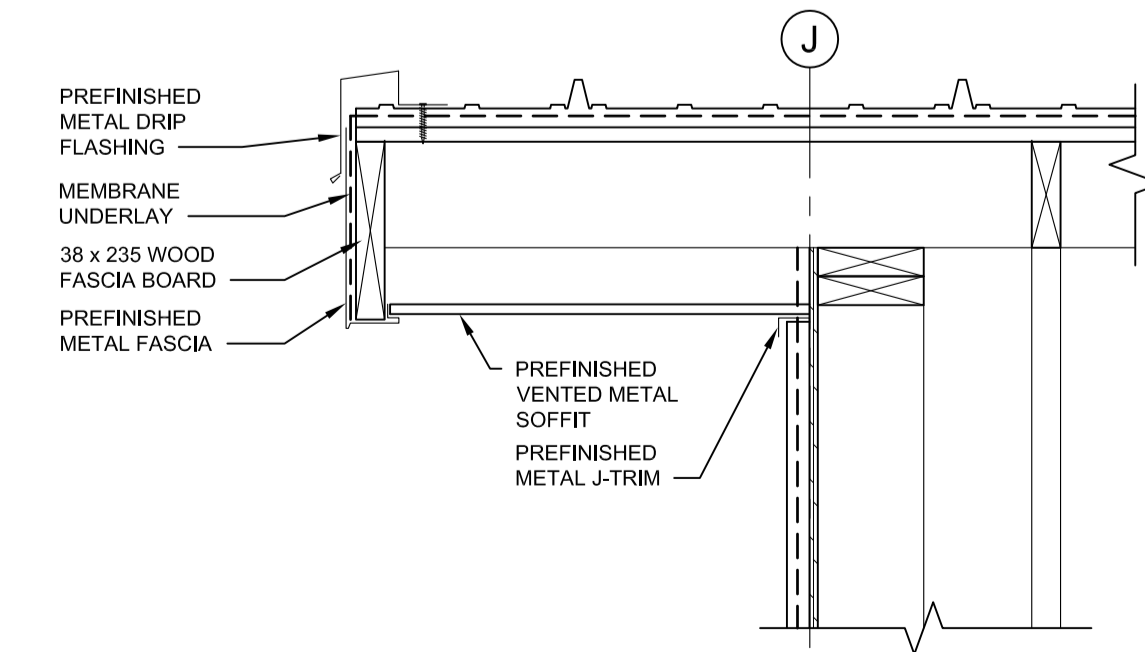

11 BUILDING 165 GABLE END
A3.2 1:10

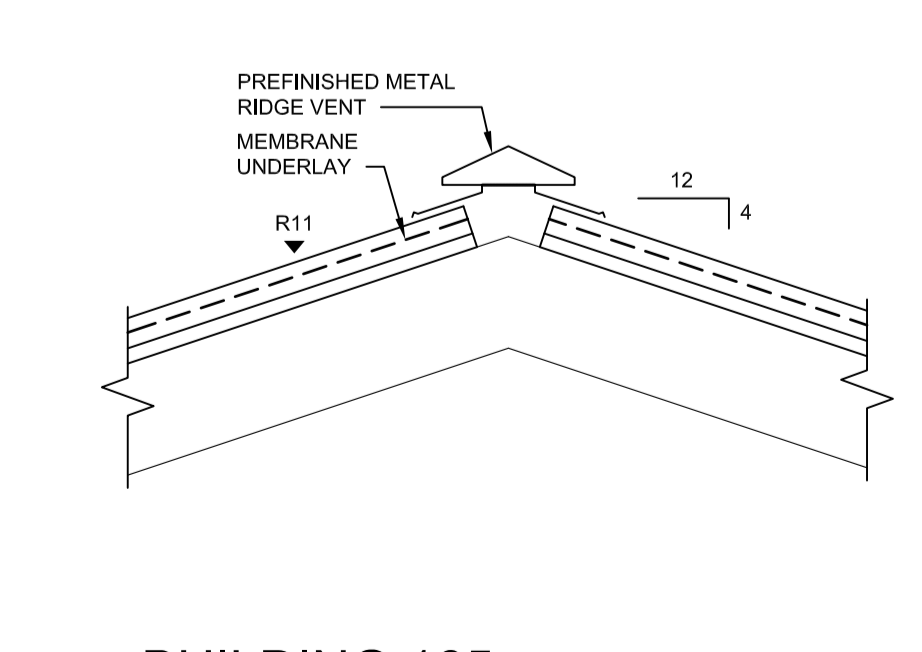

12 BUILDING 165 ROOF VENT DETAIL
A3.2 1:10

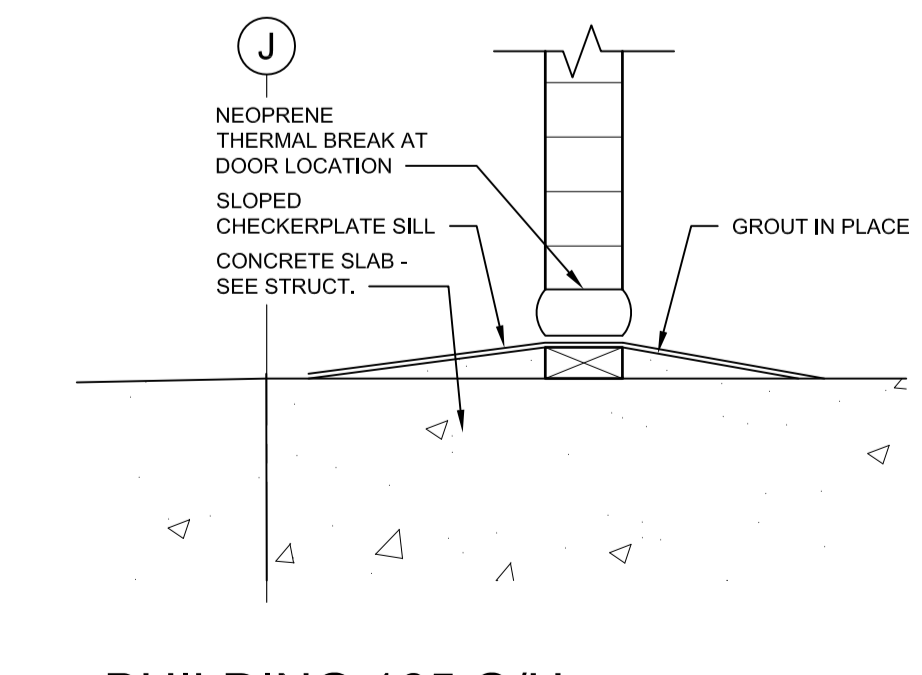

13 BUILDING 165 O/H DOOR THRESHOLD DETAIL
A3.2 1:5

PRELIMINARY
NOT FOR CONSTRUCTION

SEPW Architecture Inc.
101-3725 Paskapaskwa Street, Regina, SK, S4S 0B8 ph: (306) 568-2255
1210-2718 Main Street, Saskatoon, SK, S7P 0A6 ph: (306) 652-6457
www.sepw.ca



DO NOT SCALE DRAWINGS

Revision/	Description/Description	Date/Date
5		
4		
3		
2		
1		
0	ISSUED FOR TENDER	16/08/12

Client/client

Project title/Titre du projet
**NEW MODULAR POLICE BUILDING
AHTAHKAKOOP, SASKATCHEWAN**

Approved by/Approve par

Designed by/Concept par
JLW

Drawn by/Dessine par
JMM

Project Manager/Administrateur de Projets

Architectural and Engineering Resources Manager/
Ressources Architectural et de Directeur d'ingénierie

Client/client

Drawing title/Titre du dessin
**DETAILS &
BUILDING 165 DETAILS**

Project No./No. du projet	Sheet/Feuille	Revision no./La Révision no.
S-35-2014	A4.7	0

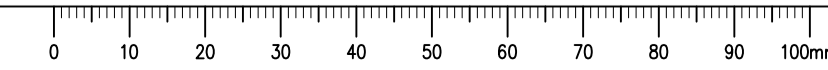

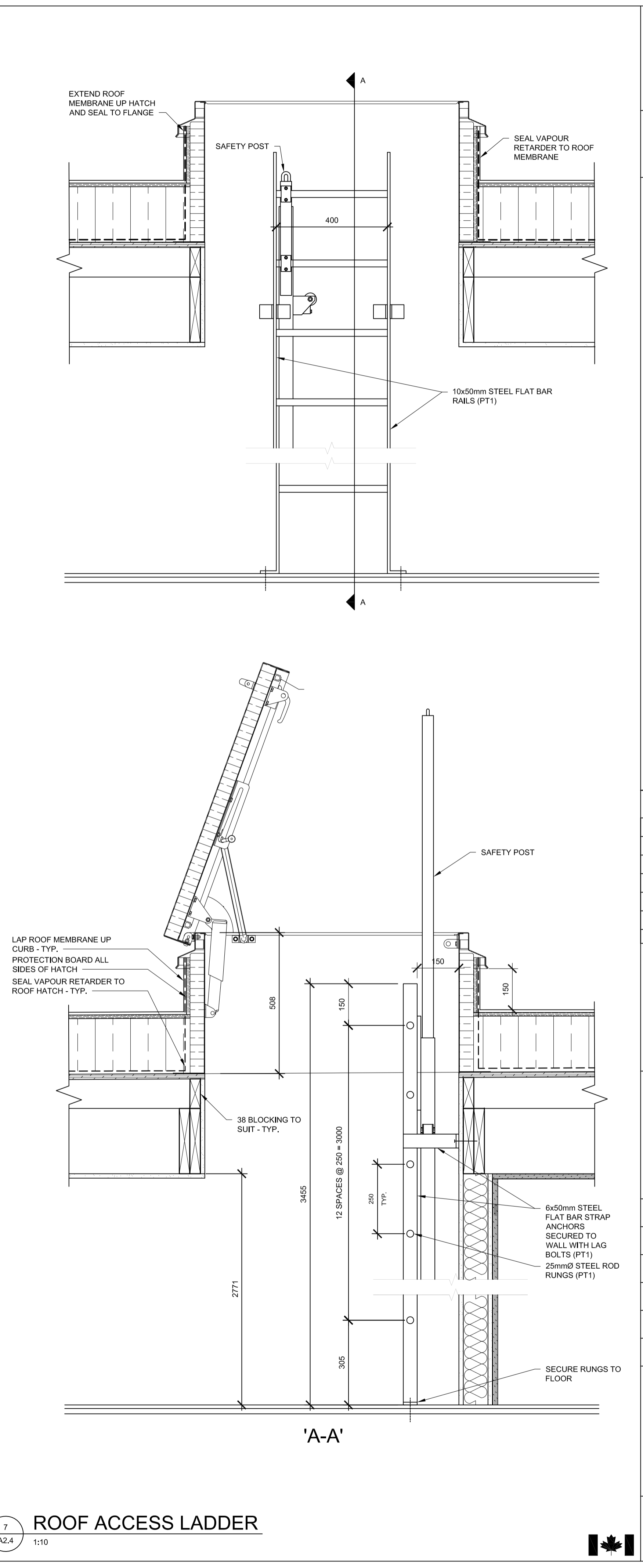
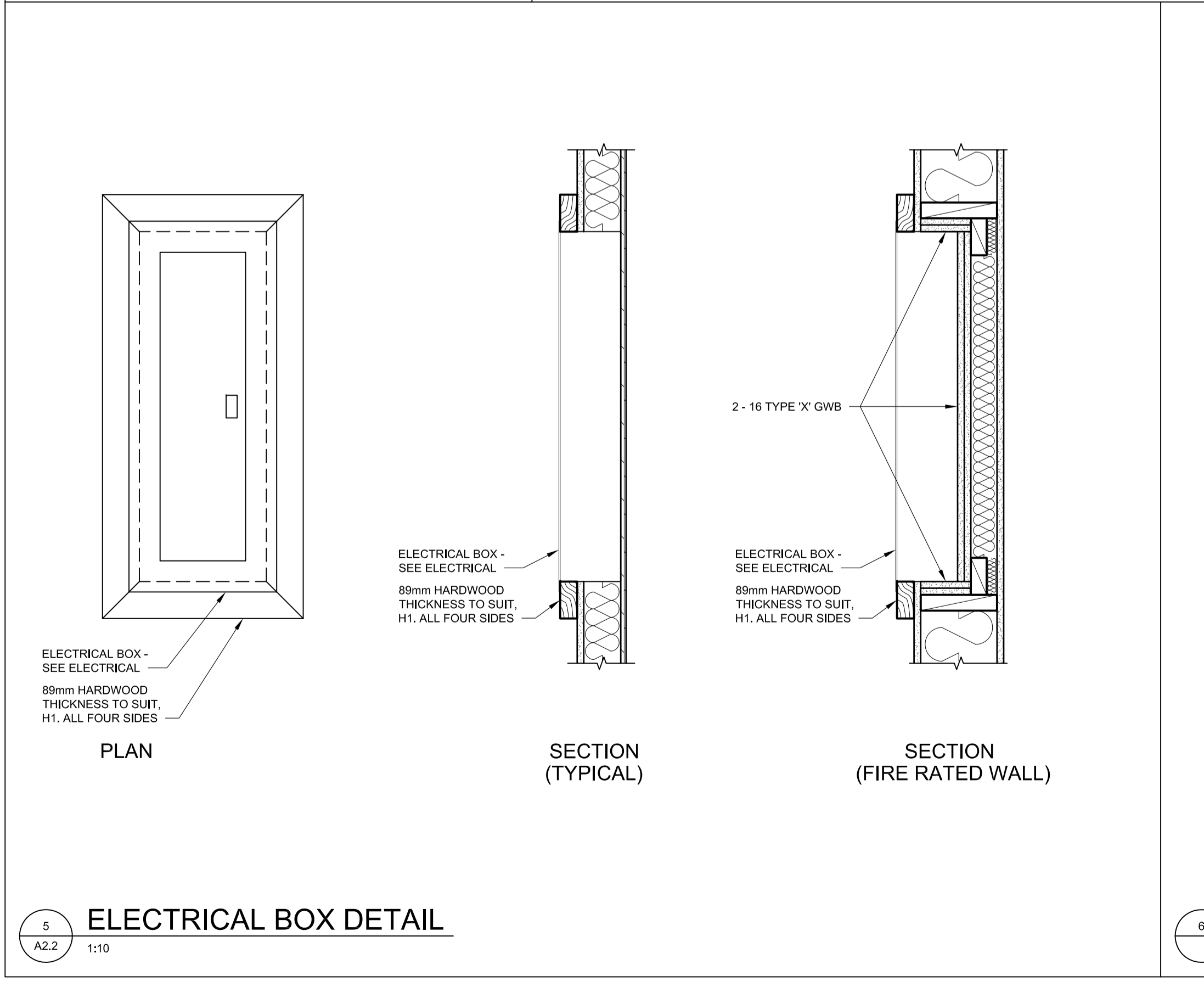
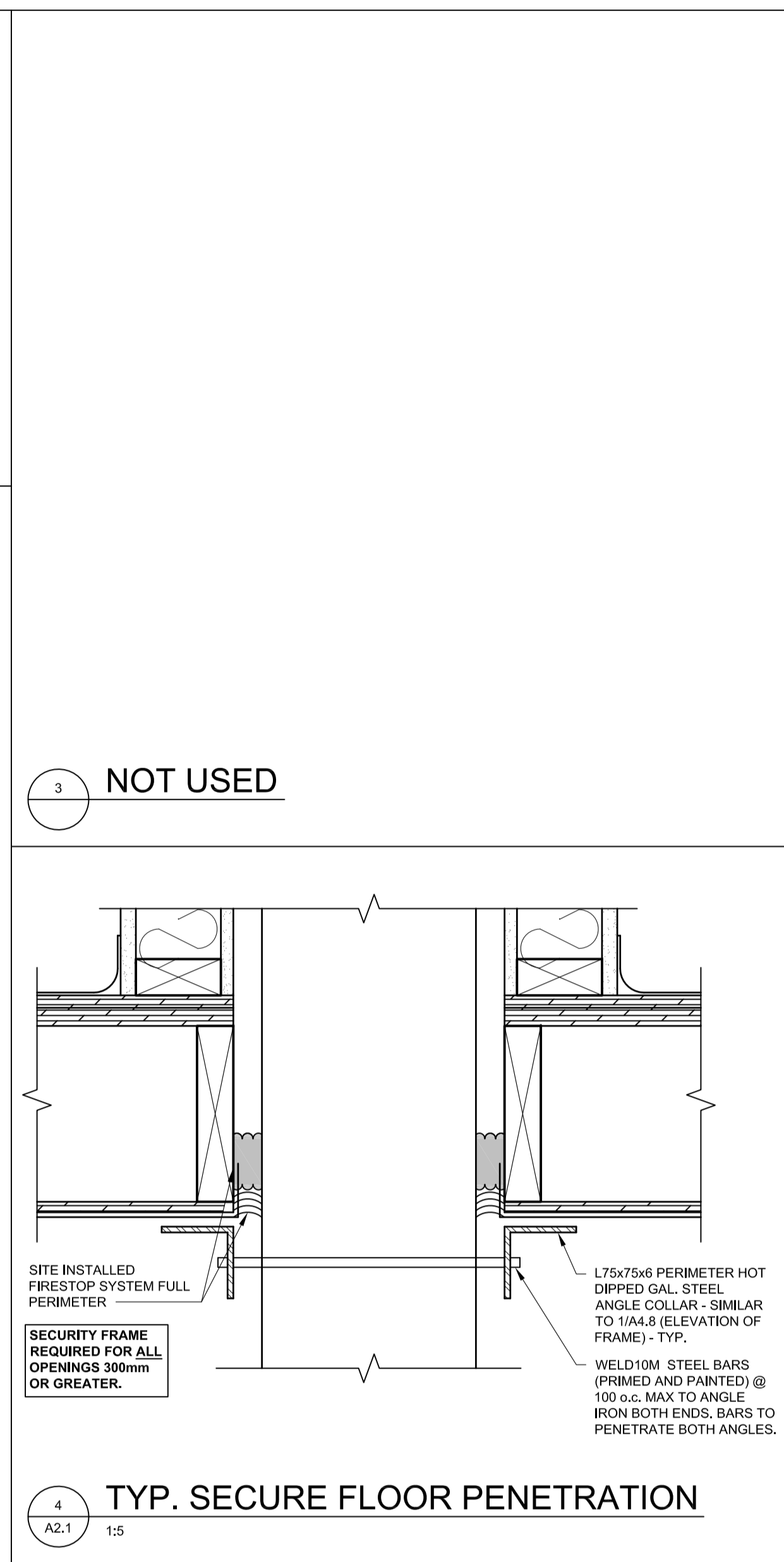
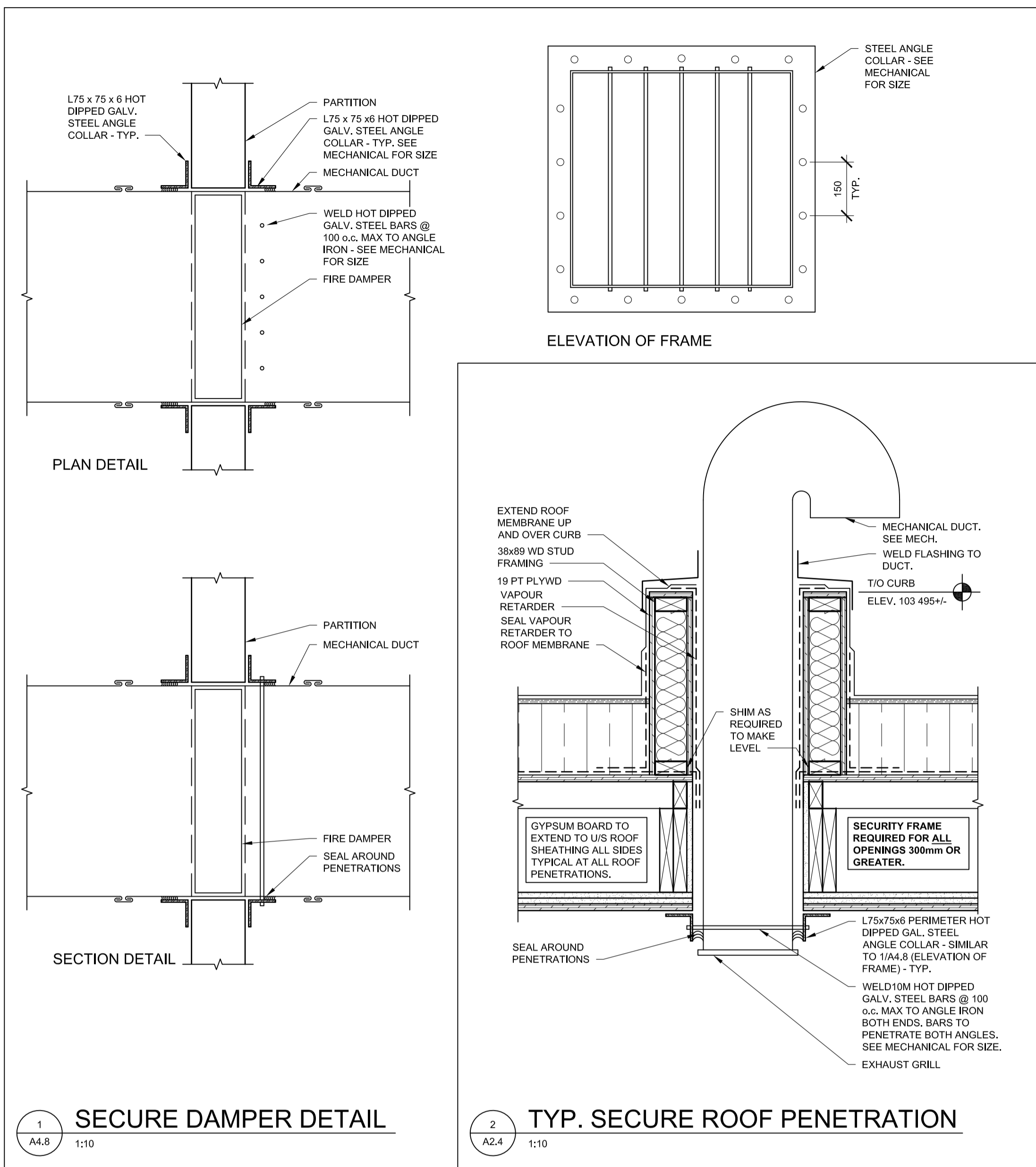

PRELIMINARY
NOT FOR CONSTRUCTION

SEPW Architecture Inc.
109-3725 Patsia Street, Regina, SK, S4S 0R8 ph: (306) 949-2255
1310-2718 Menard Place, Saskatoon, SK, S7P 0A6 ph: (306) 652-6457
www.sepw.ca



DO NOT SCALE DRAWINGS

Revision/Revision	Description/Description	Date/Date
5		
4		
3		
2		
1		
0	ISSUED FOR TENDER	16/08/12

Client/client

Project title/Titre du projet
**NEW MODULAR POLICE BUILDING
AHTAHKAKOOP, SASKATCHEWAN**

Approved by/Approve par

Designed by/Concept par
JLW

Drawn by/Deesine par
JMM

Project Manager/Administrateur de Projets

Architectural and Engineering Resources Manager/
Ressources Architectural et de Directeur d'ingénierie

Client/client

Drawing title/Titre du dessin
DETAILS

Project No./No. du projet	Sheet/Feuille	Revision no./La Révision no.
S-35-2014	A4.8	0

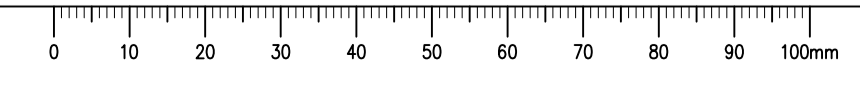

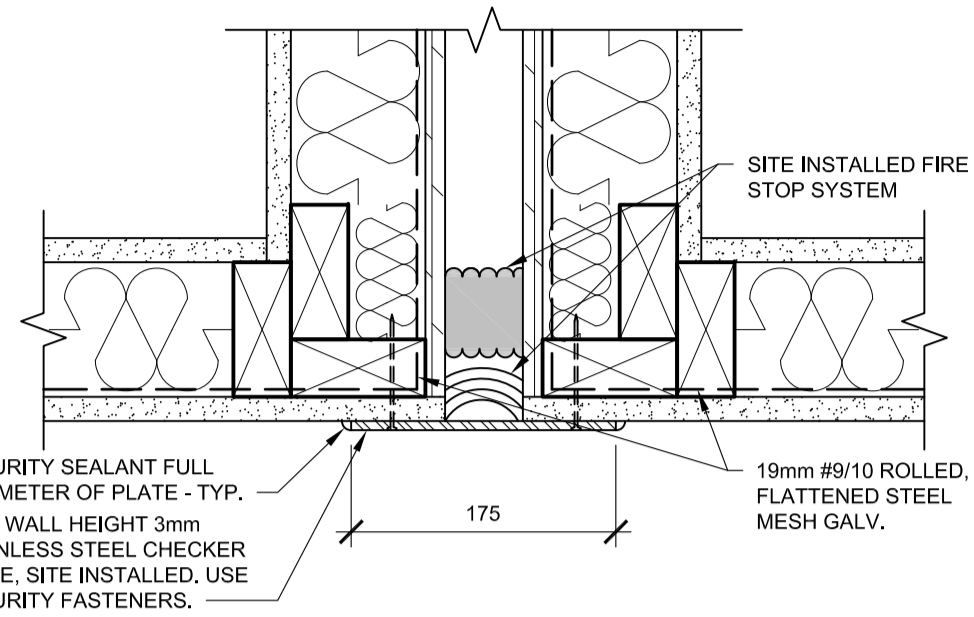

1 SECURE INT. WALL PLAN DETAIL
A2.2 1:5

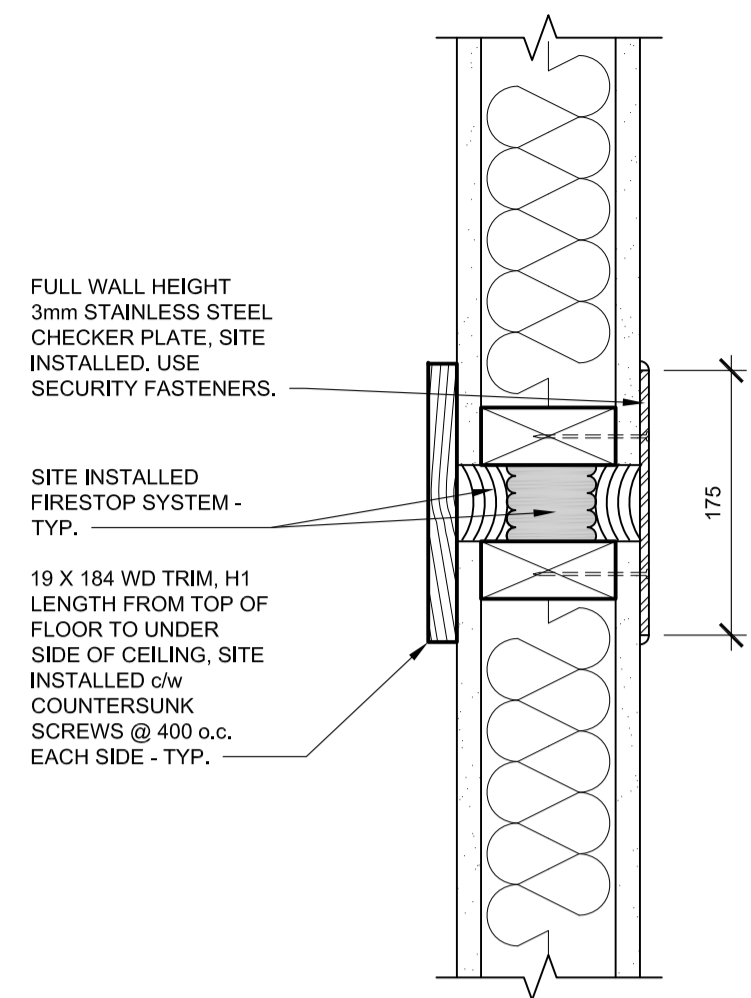

2 TYP. SECURE WALL CONNECTION PLAN DETAIL
A2.2 1:5

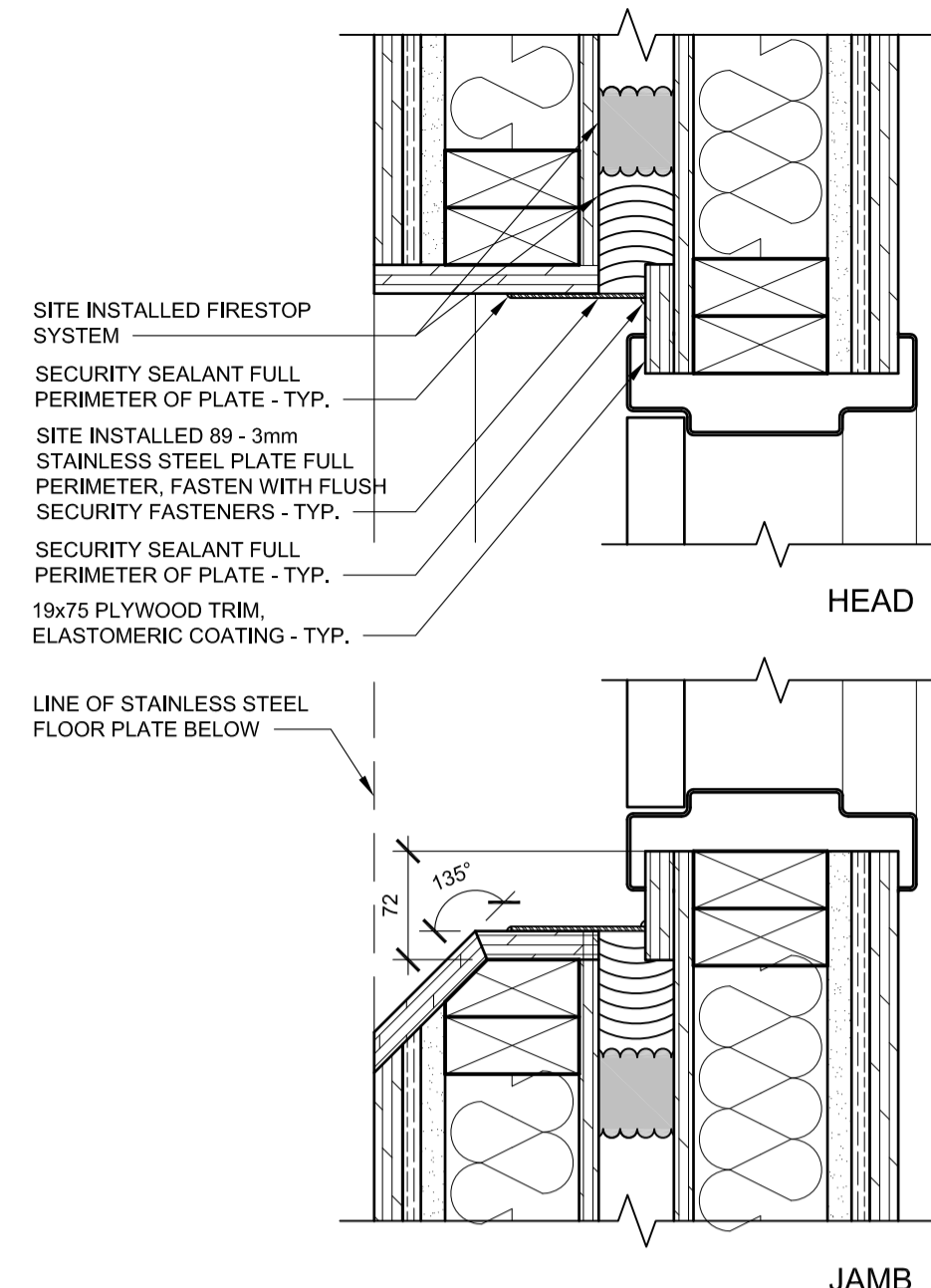

3 DOOR 130.1 HEAD/JAMB DETAIL
A2.2 1:5
NOTE: TYPICAL FOR DOORS 130.2, 130.3, 130.4

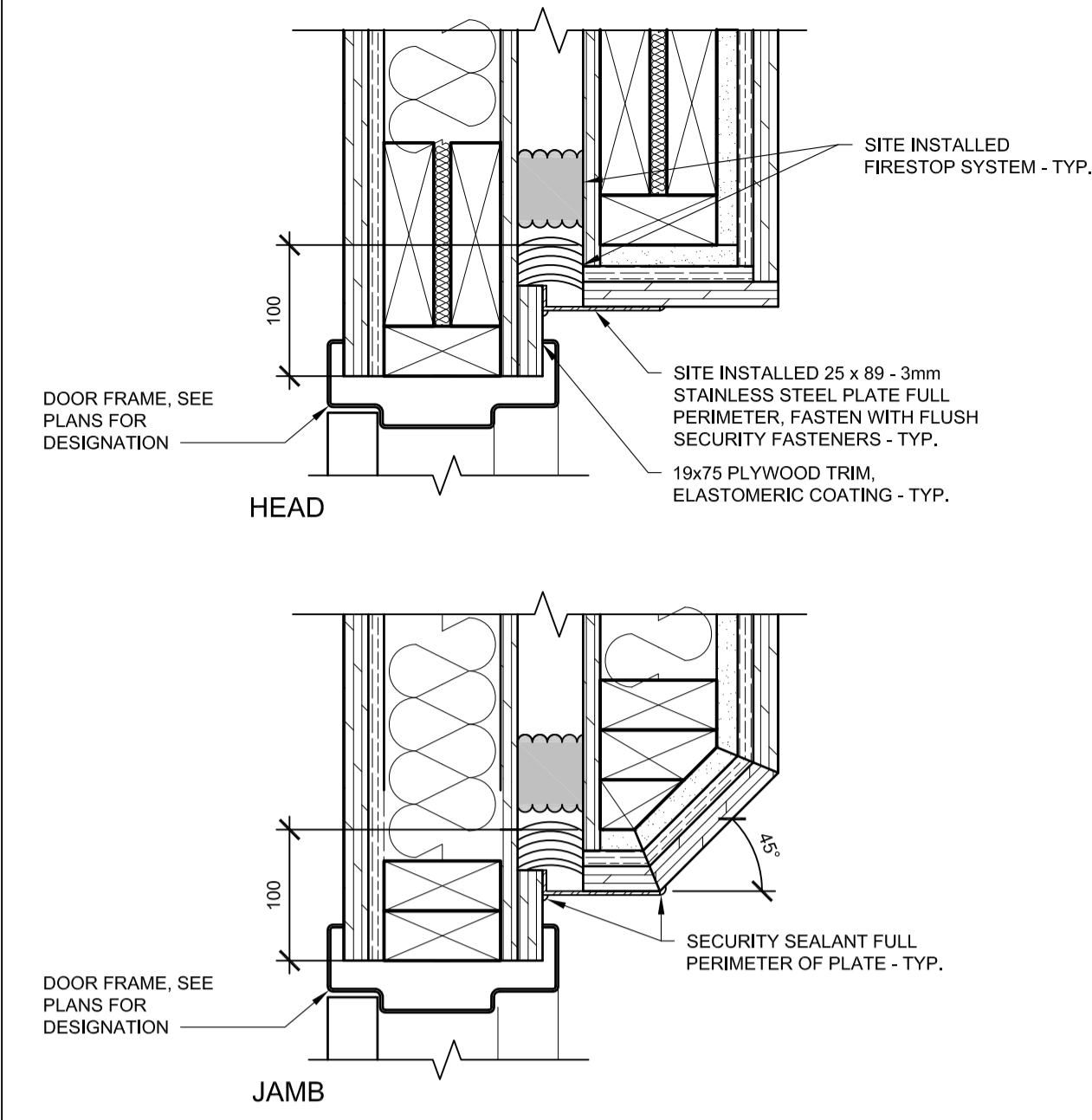

4 DOOR 132C HEAD/JAMB DETAIL
A2.2 1:5

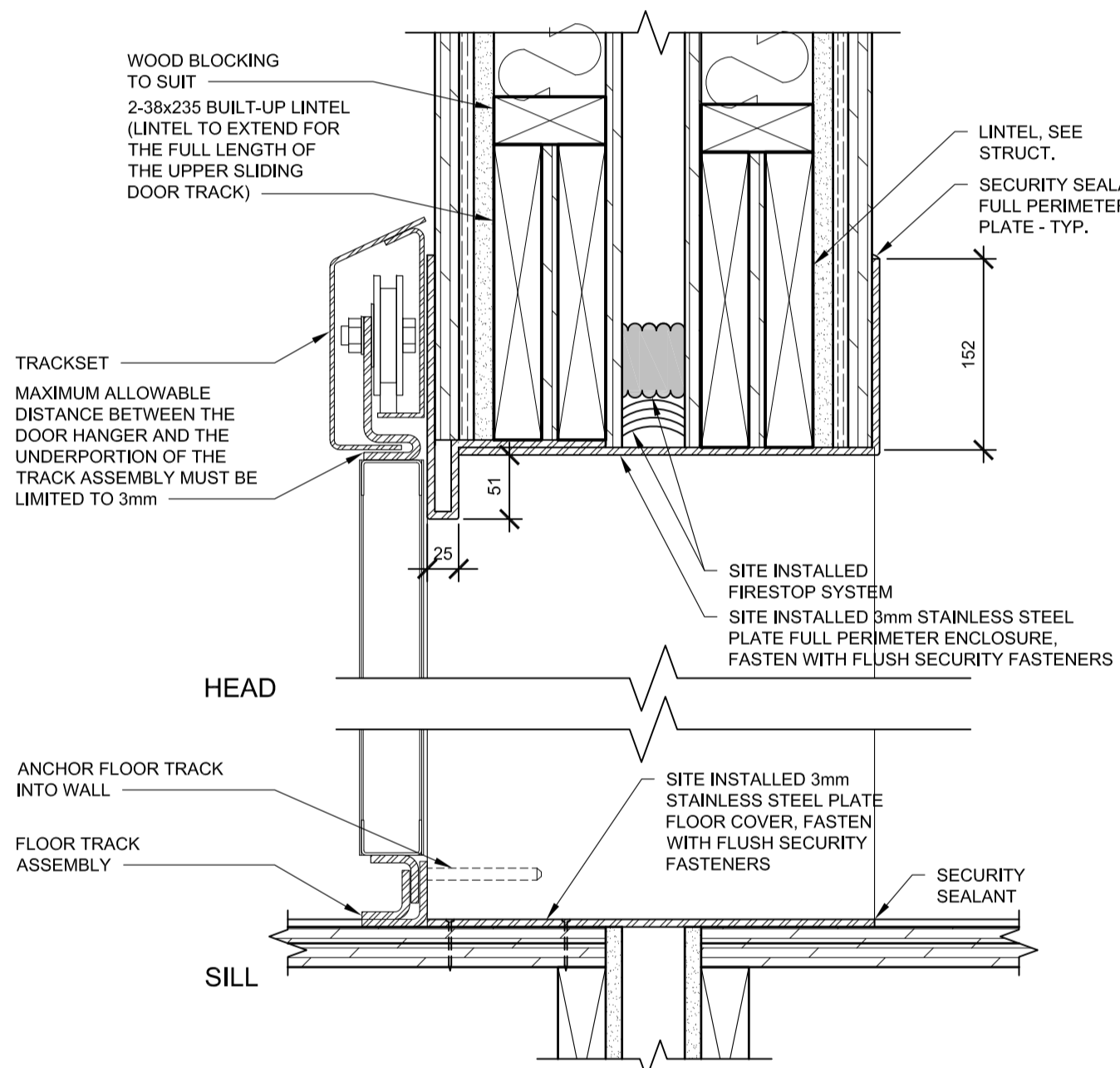

5 DOOR 138 DETAILS
A2.12 1:5
NOTE: DOORS 133, 134, 144, 146, 150, 151, & 156 SIMILAR

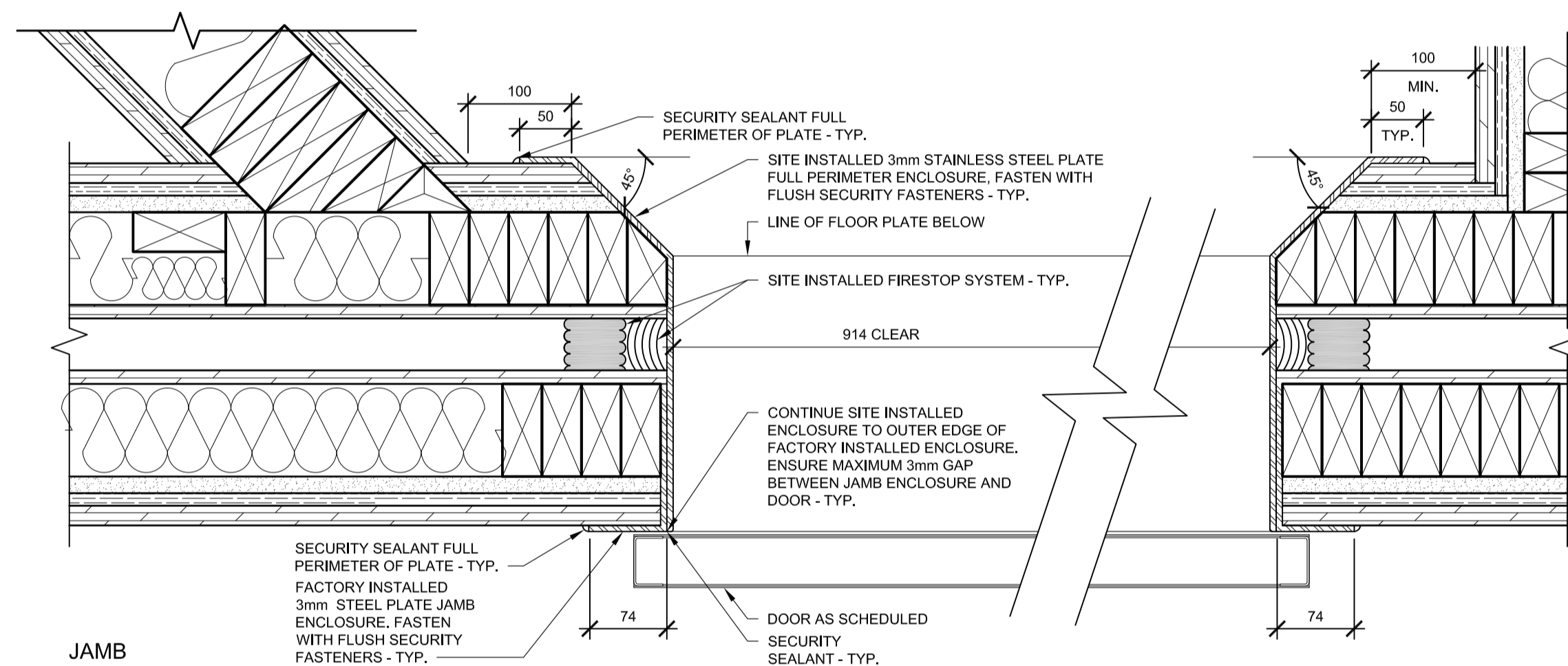

7 ENLARGED ROOM 139 FLOOR PLAN
A2.10 1:25

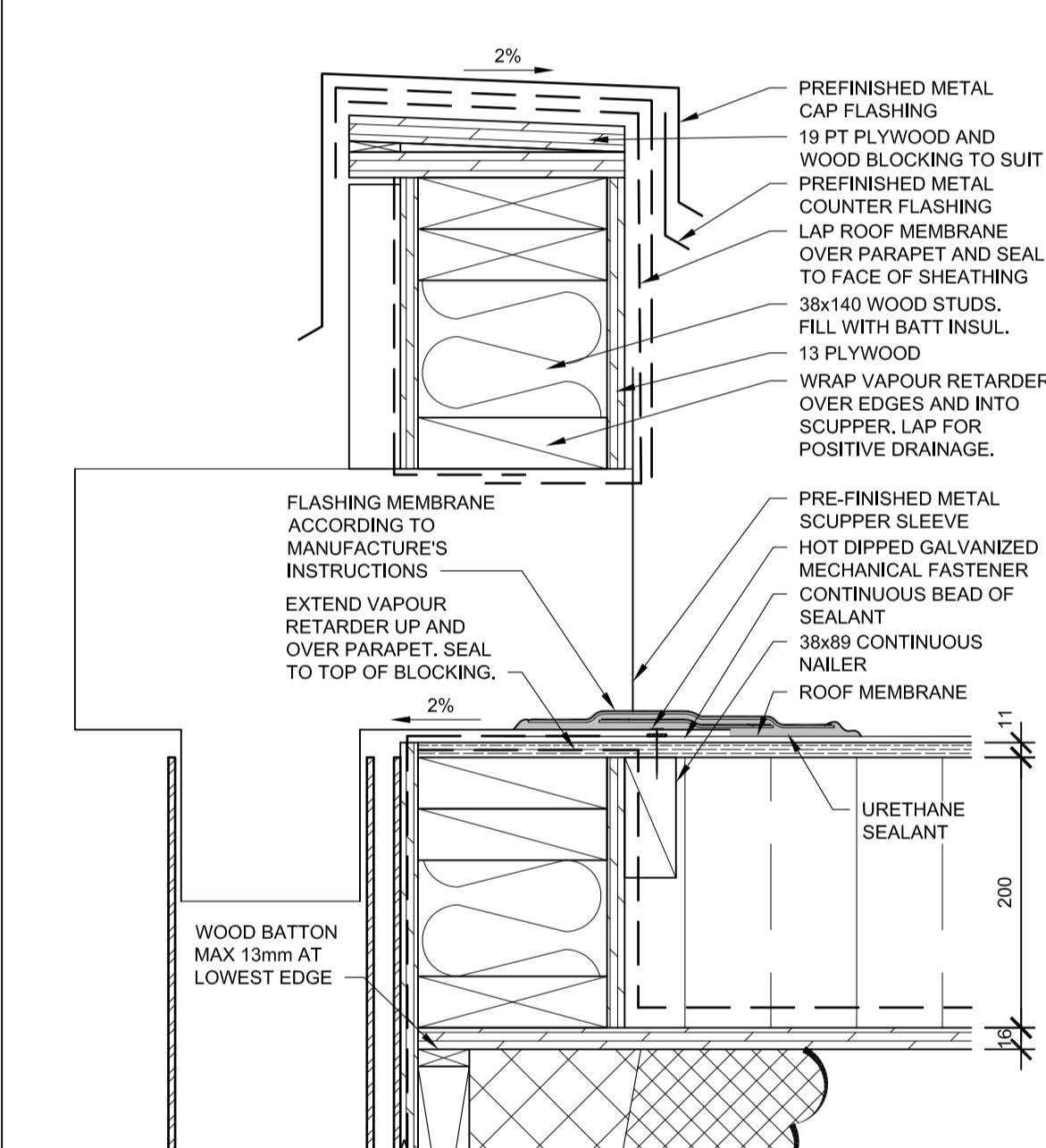

8 LOWER ROOF - SCUPPER SECTION
A2.4 1:5

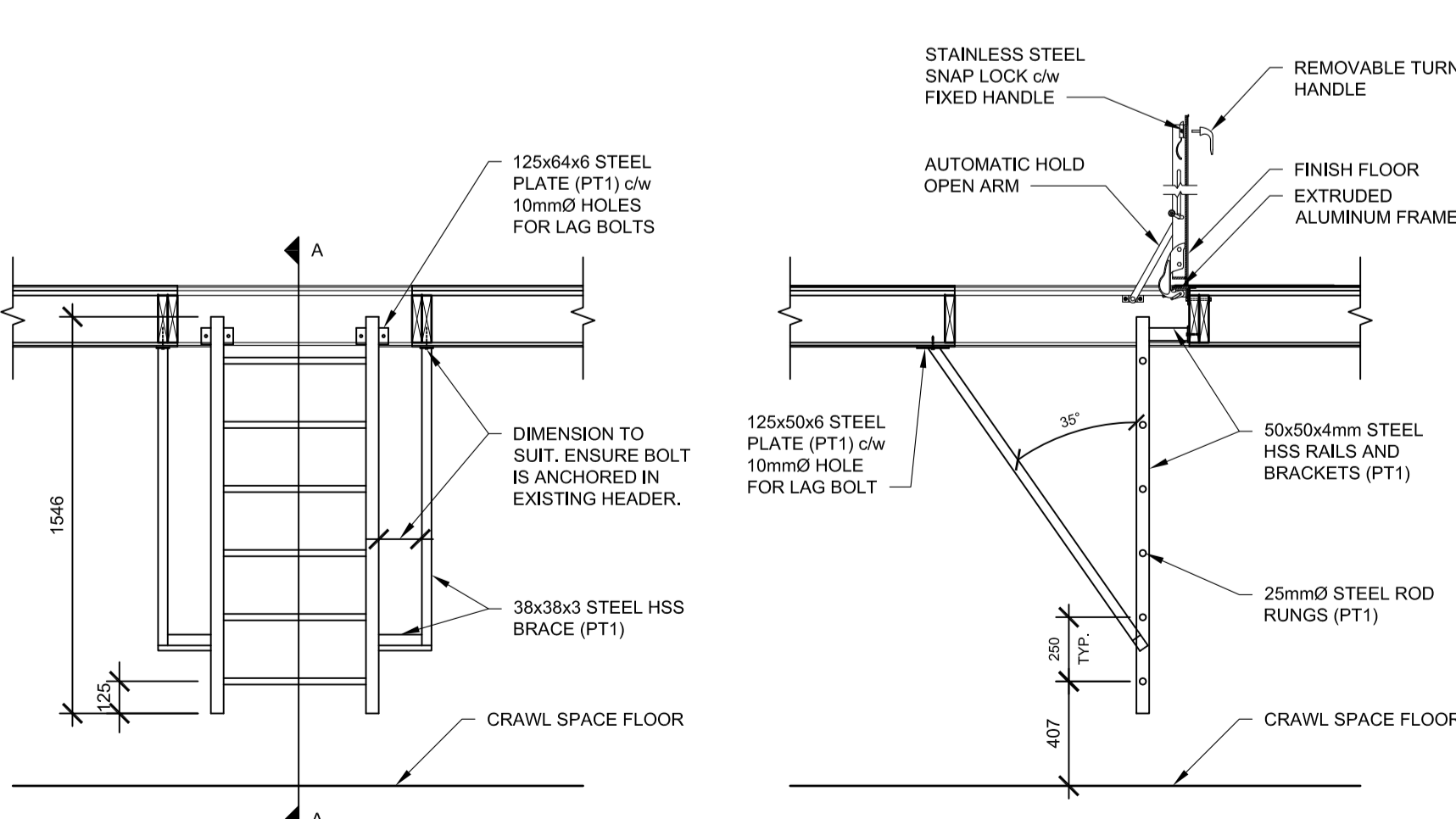

9 CRAWL SPACE ACCESS LADDER - SECTION
A2.1 1:25

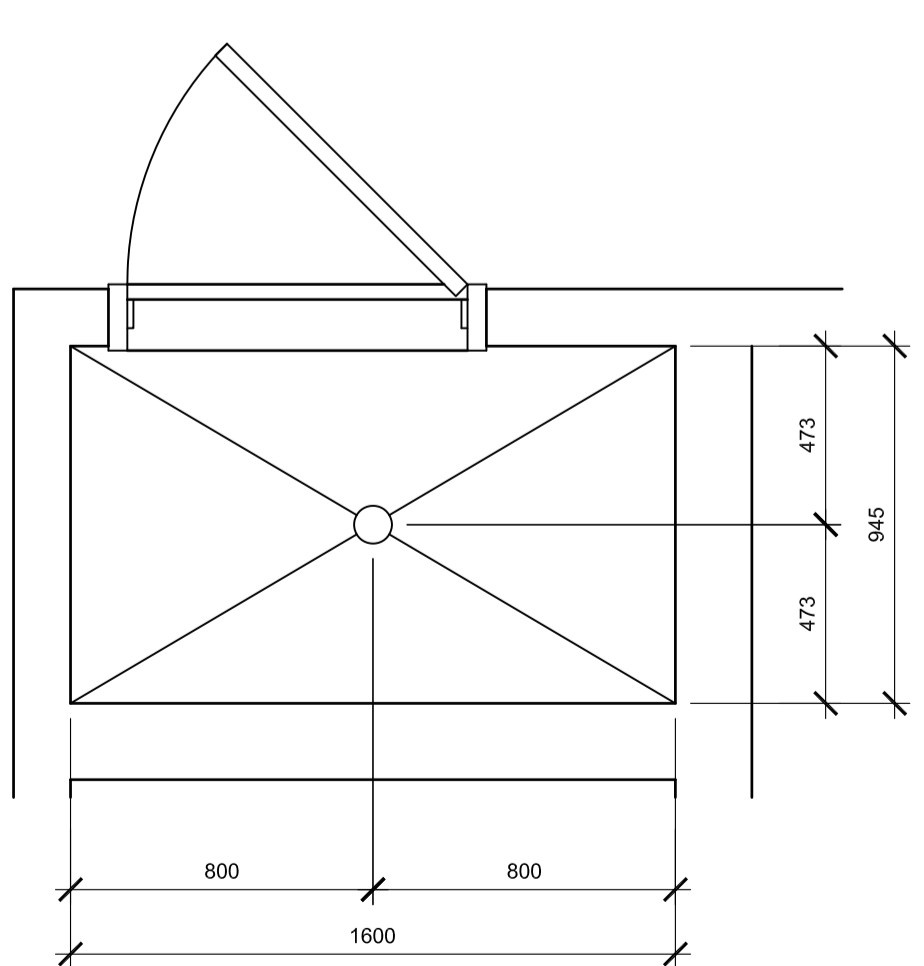

10 LOWER ROOF - RWL & SCUPPER ISOMETRICS
A2.4 1:10

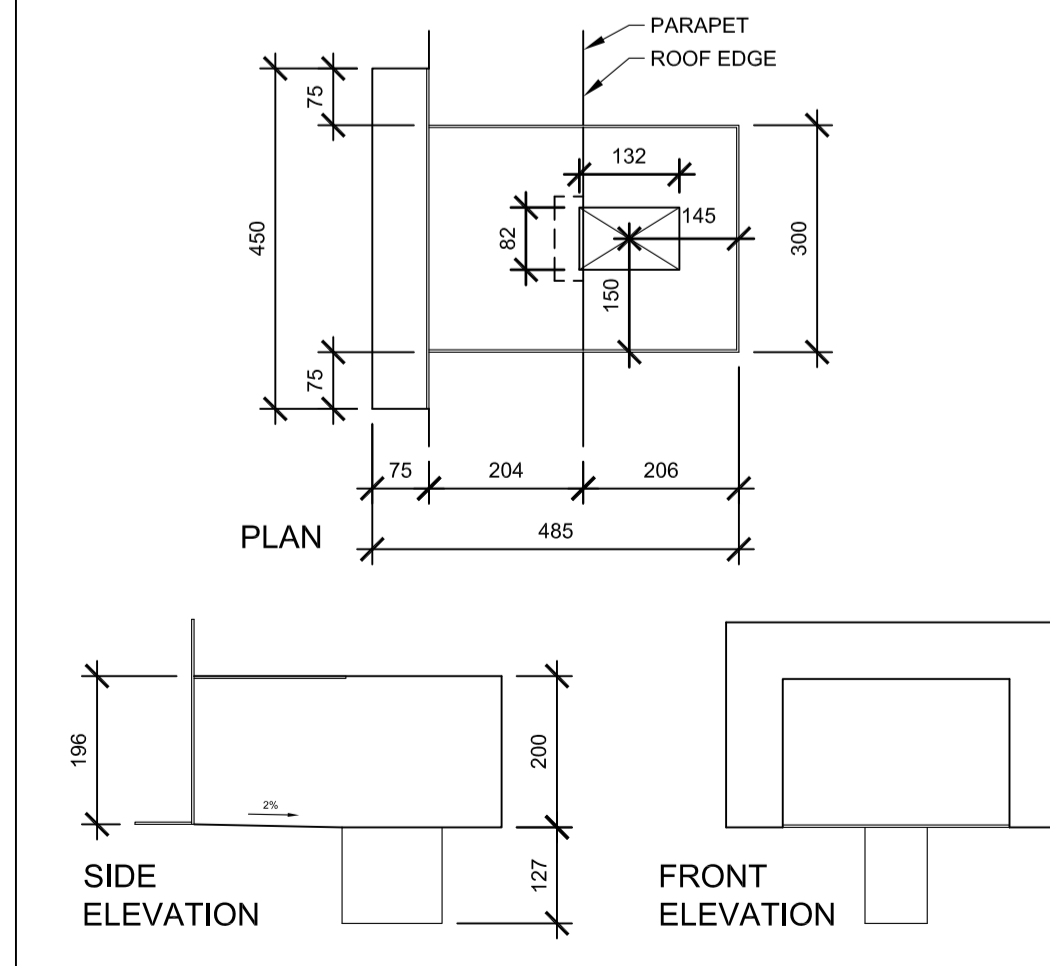

11 LOWER ROOF - SCUPPER PLAN & ELEVATIONS
A2.4 1:10

PRELIMINARY
NOT FOR CONSTRUCTION



DO NOT SCALE DRAWINGS

Revision/	Description/Description	Date/Date
5		
4		
3		
2		
1		
0	ISSUED FOR TENDER	16/08/12

Project title/Titre du projet

NEW MODULAR POLICE BUILDING
AHTAHKAKOOP, SASKATCHEWAN

Approved by/Approve par

Designed by/Concept par
JLW

Drawn by/Dessiné par
JMM

Project Manager/Administrateur de Projets

Architectural and Engineering Resources Manager/
Ressources Architectural et de Directeur d'ingénierie

Client/client

Drawing title/Titre du dessin

DETAILS

Project No./No. du projet	Sheet/Feuille	Revision no./La Révision no.
S-35-2014	A4.9	0

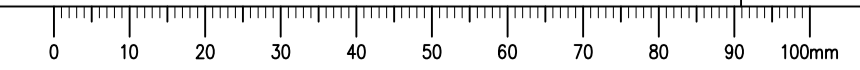

PRELIMINARY
NOT FOR CONSTRUCTION

SEPW Architecture Inc.
109-3725 Pinesa Street, Regina, SK, S4S 0R8 ph: (306) 569-2255
1100-2718 Menard Place, Saskatoon, SK, S7P 0A6 ph: (306) 652-6457
www.sepw.ca

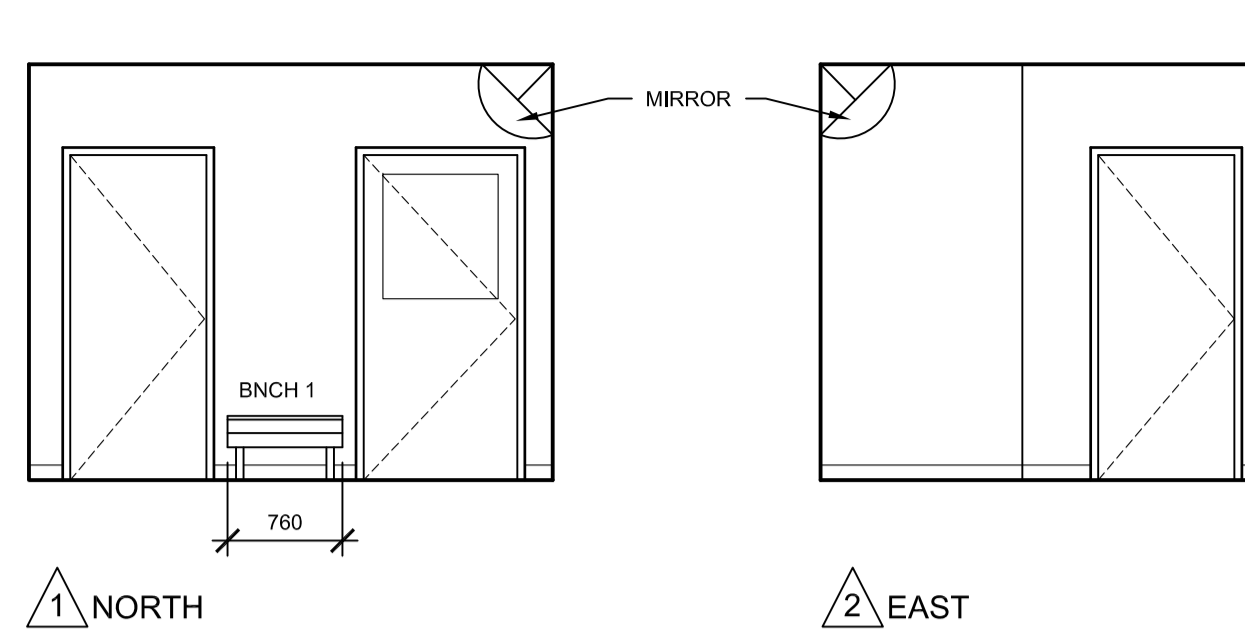

1 NORTH
2 EAST
ROOM 101
A2.5 1:50

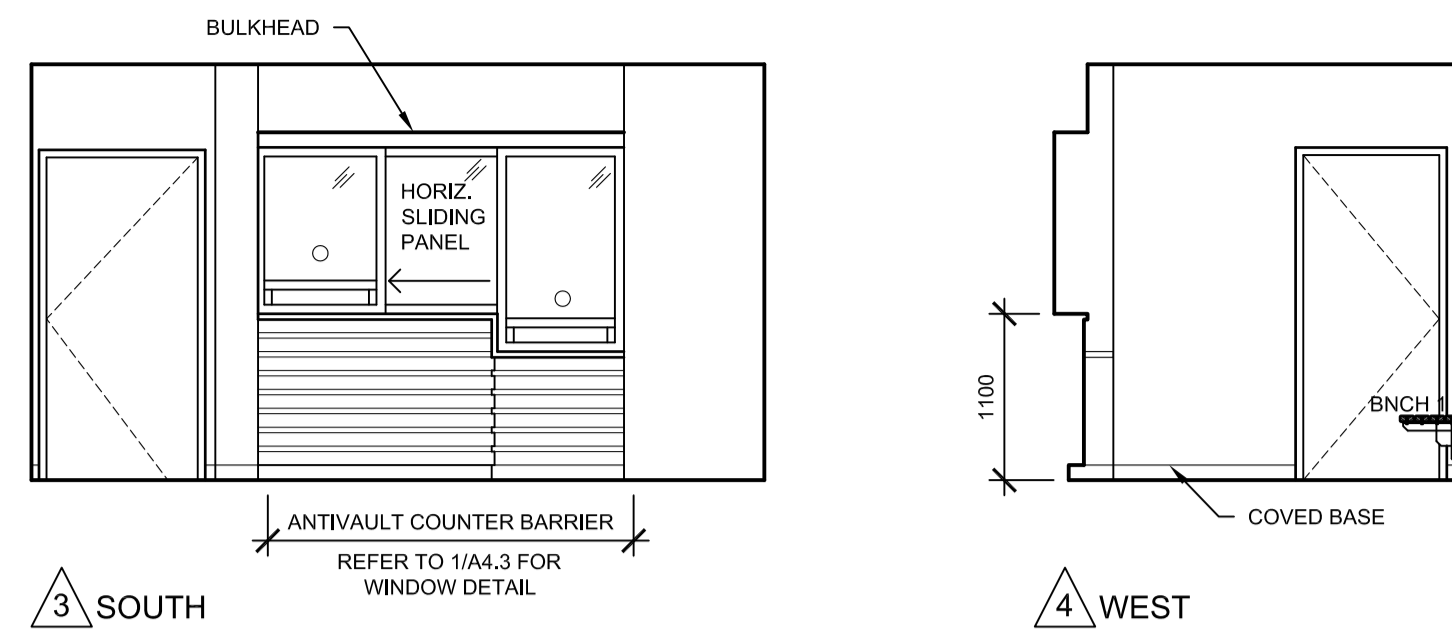

3 SOUTH
4 WEST
ROOM 102
A2.5 1:50

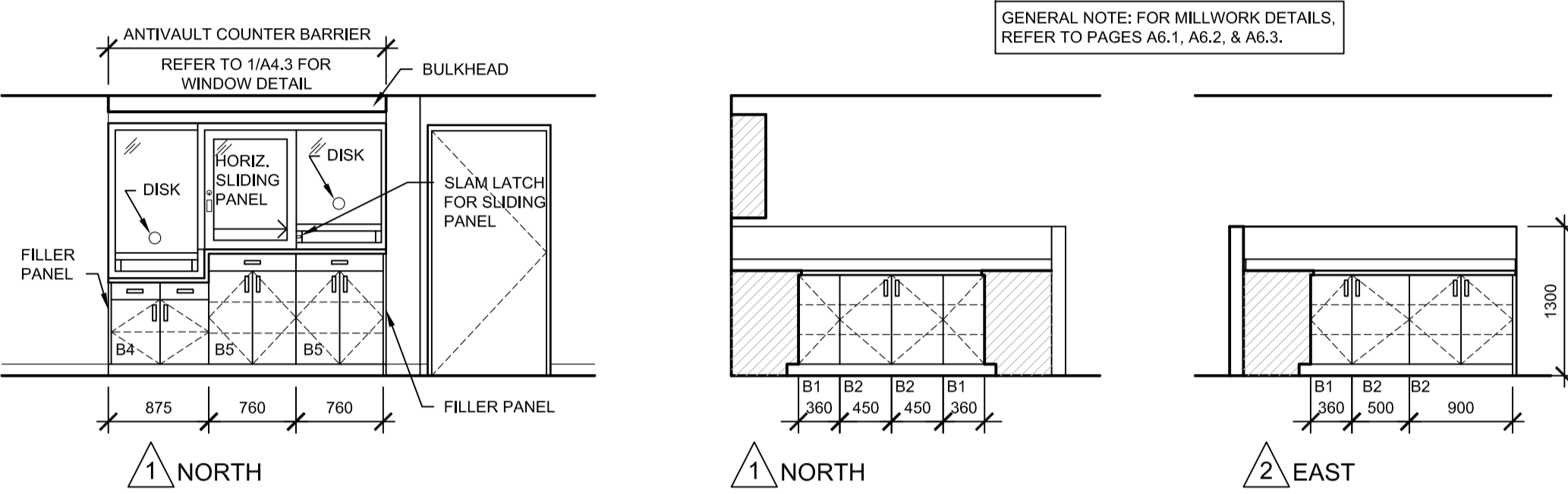
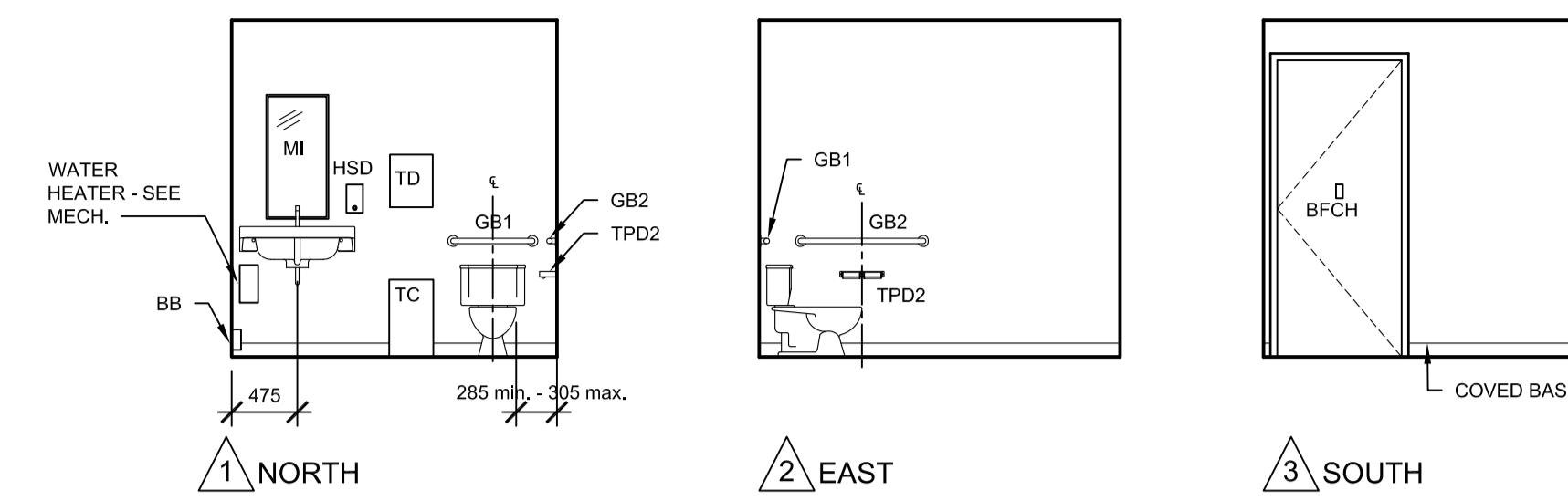

3 NORTH
4 EAST
ROOM 105
A2.5 1:50

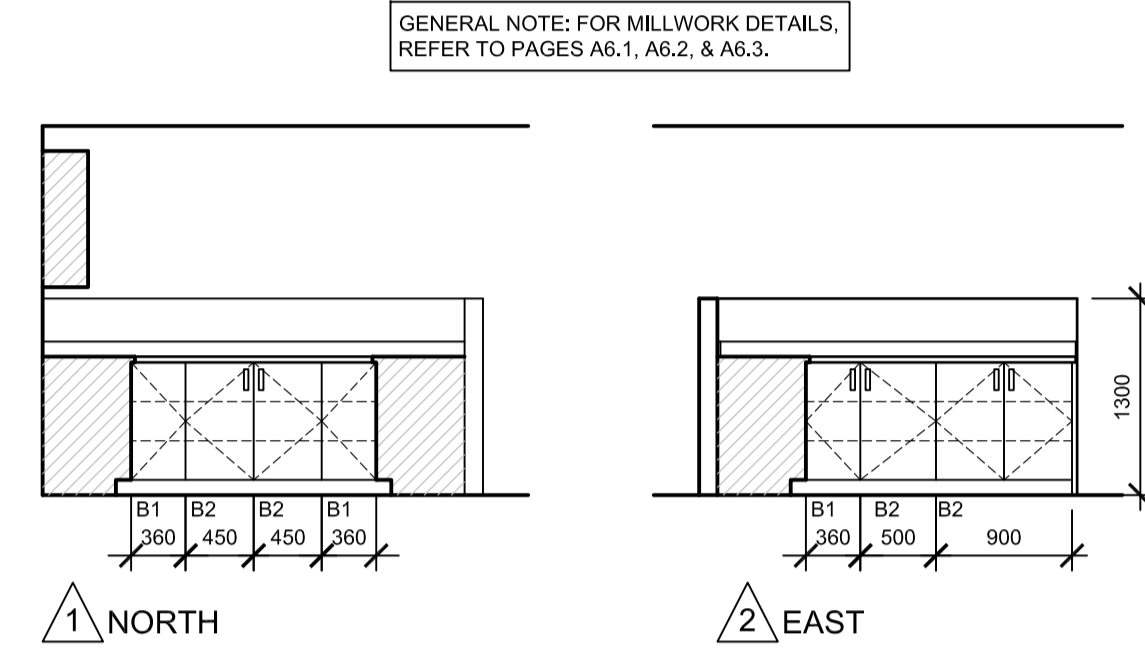

1 NORTH
2 EAST
ROOM 106
A2.5 1:50

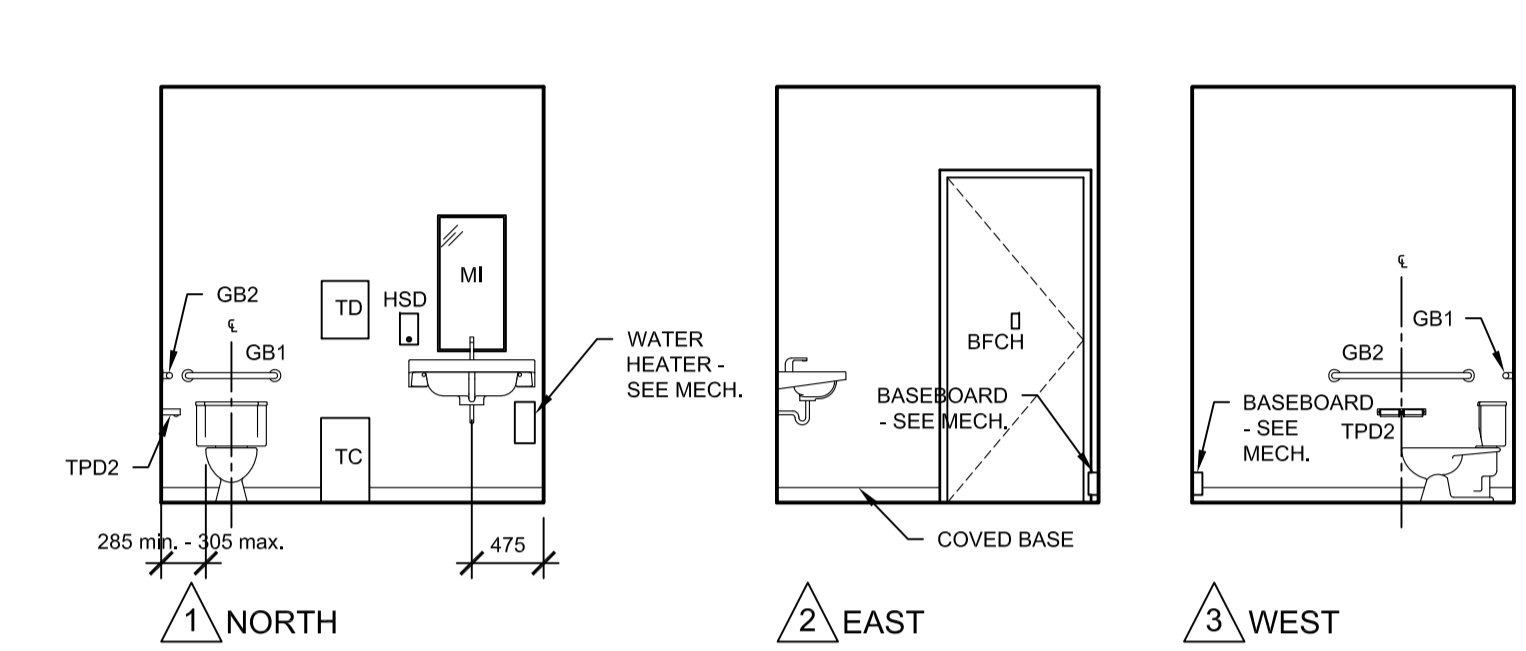
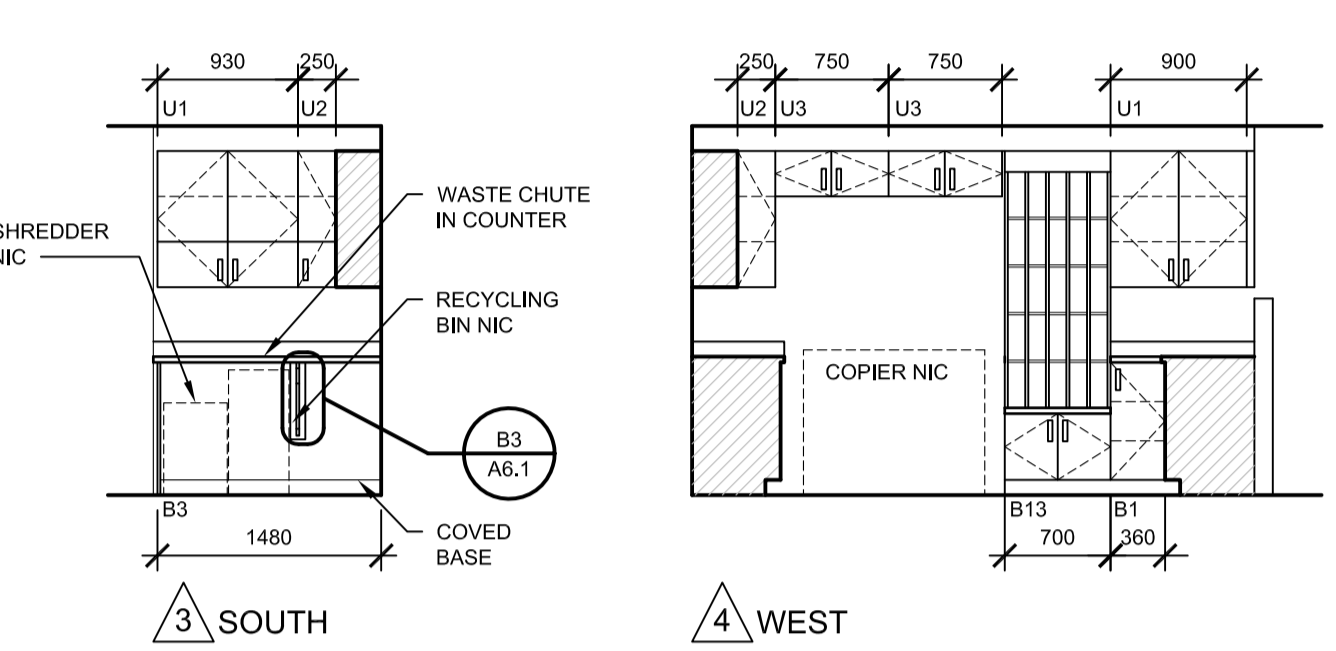

3 SOUTH
4 WEST
1 NORTH
2 EAST
3 WEST
ROOM 110
A2.5 1:50

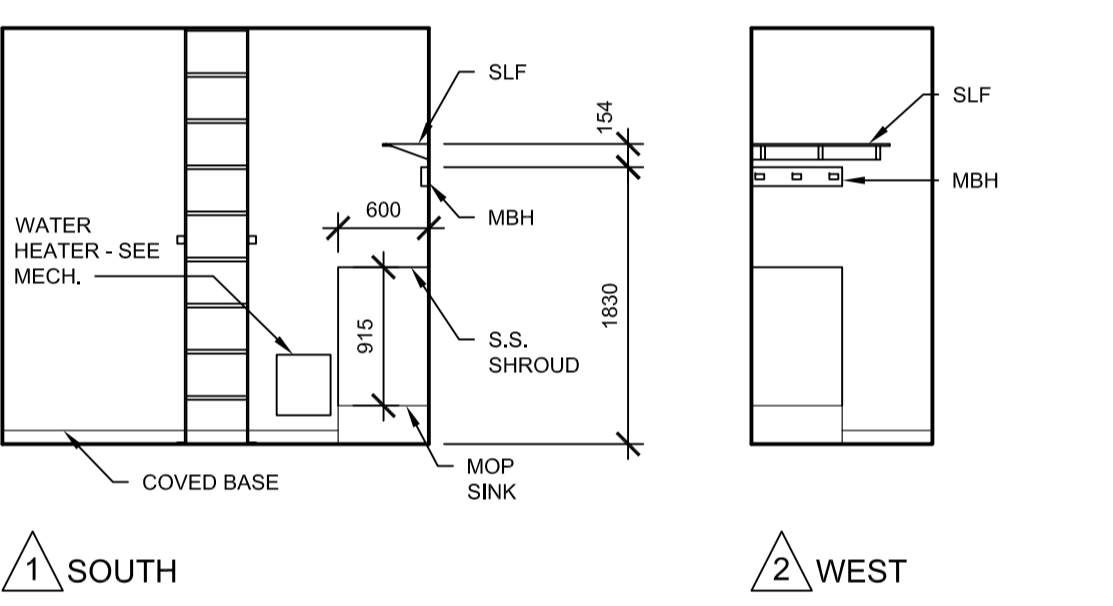

1 SOUTH
2 WEST
ROOM 113
A2.6 1:50

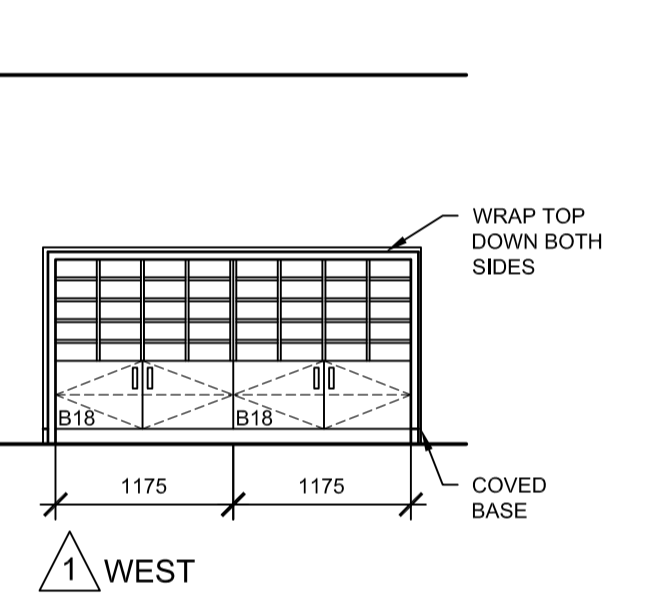

1 WEST
MILLWORK BESIDE 106
A2.5 1:50

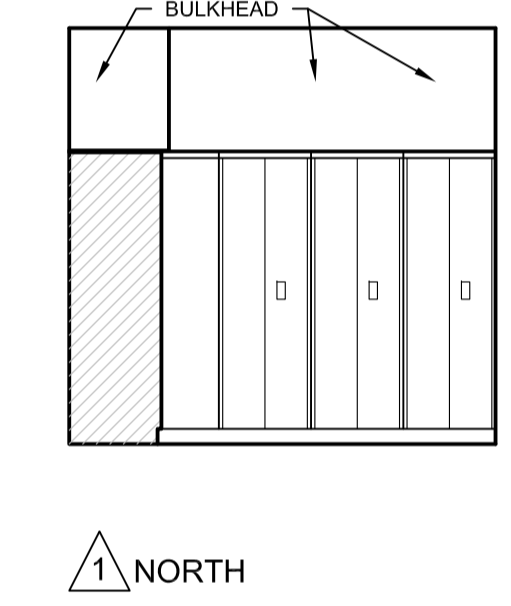

1 NORTH
ROOM 118
A2.6 1:50

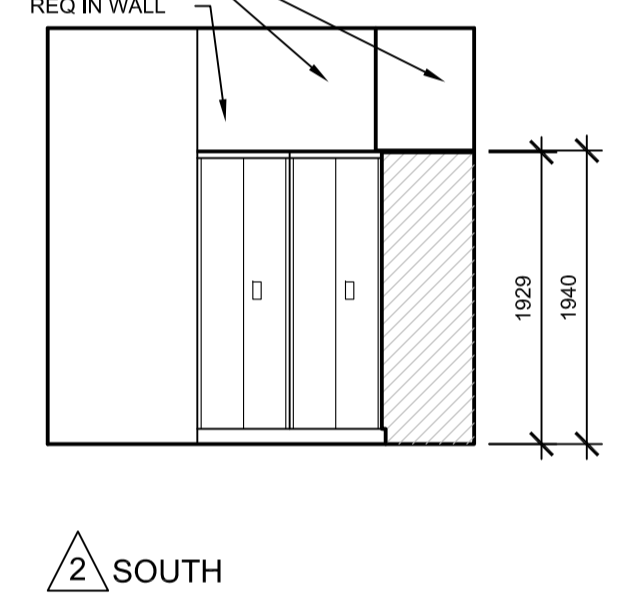

2 SOUTH
ROOM 119
A2.6 1:50

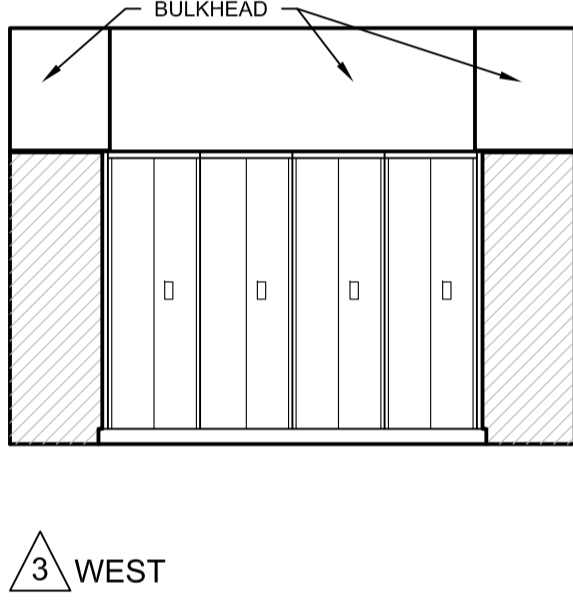

3 WEST
ROOM 119
A2.6 1:50

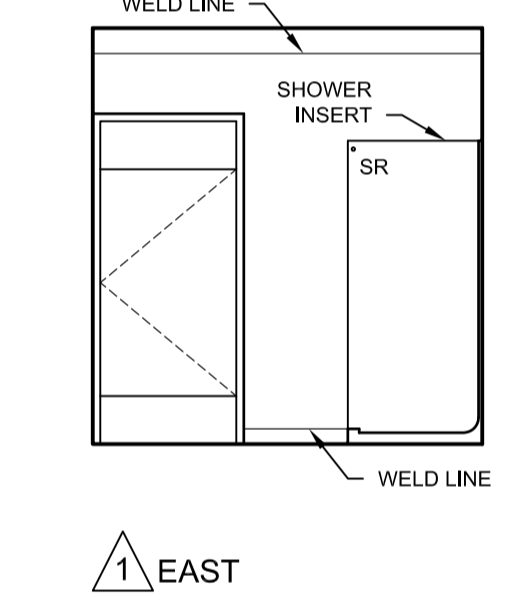

1 EAST
2 SOUTH
3 WEST
ROOM 119
A2.6 1:50

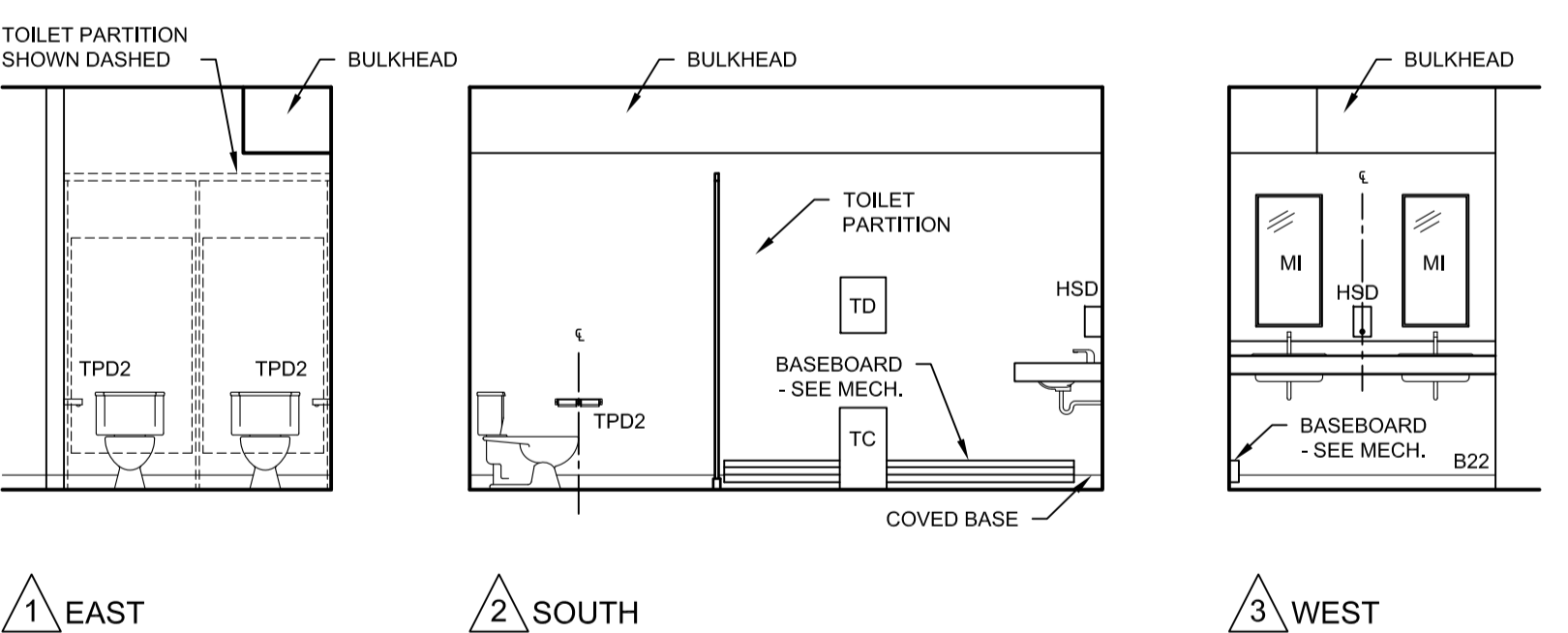
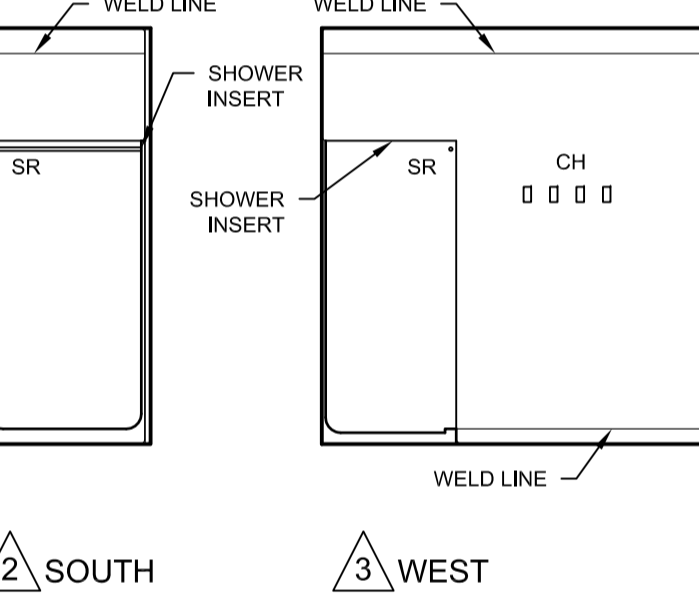

1 EAST
2 SOUTH
3 WEST
ROOM 120
A2.6 1:50

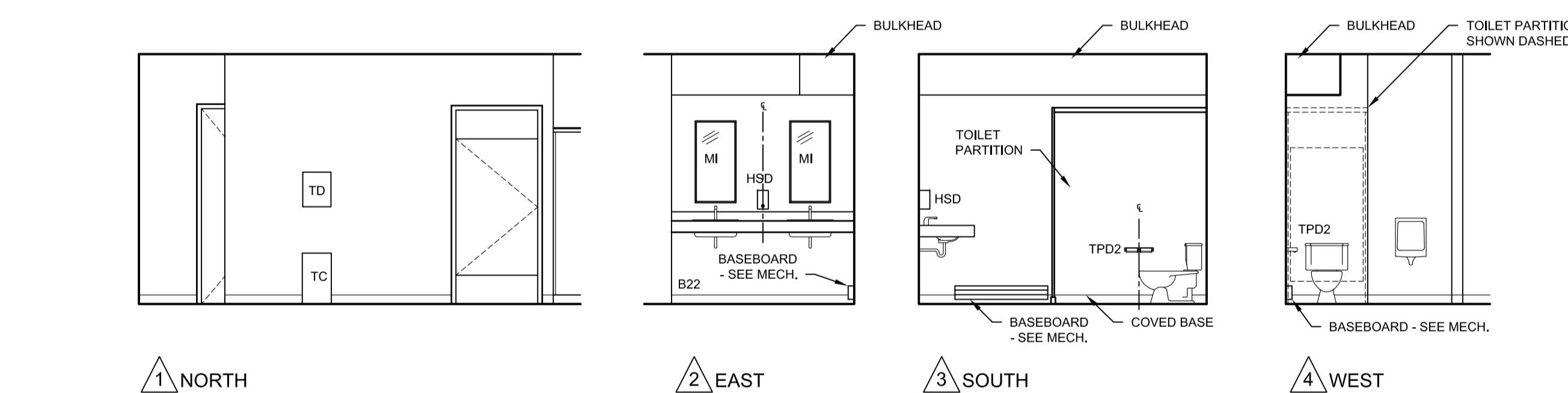

1 NORTH
2 EAST
3 SOUTH
4 WEST
ROOM 121
A2.7 1:50

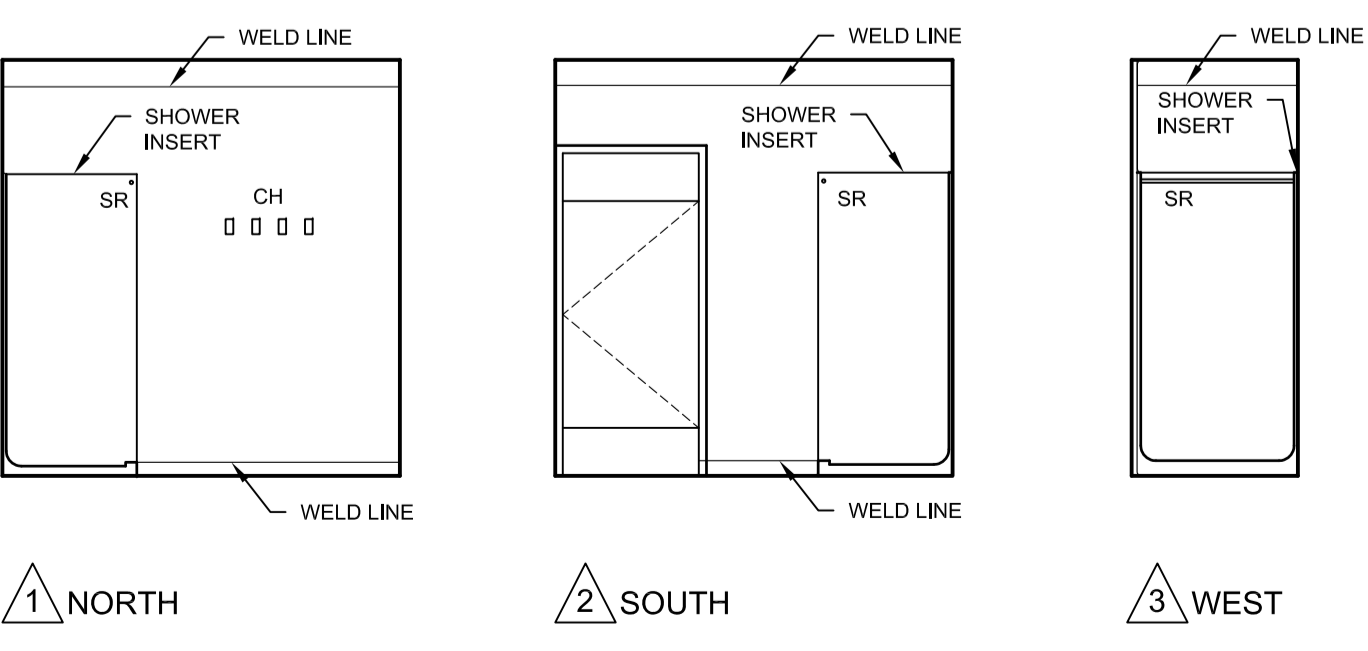

1 NORTH
2 SOUTH
3 WEST
ROOM 122
A2.7 1:50

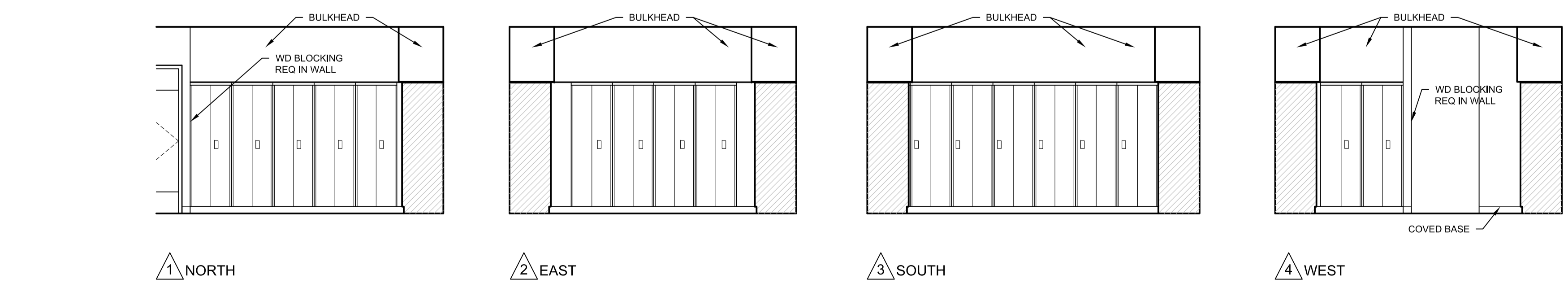

1 NORTH
2 EAST
3 SOUTH
4 WEST
ROOM 123
A2.8 1:50



DO NOT SCALE DRAWINGS

Revision/	Description/Description	Date/Date
5		
4		
3		
2		
1		
0	ISSUED FOR TENDER	16/08/12

Client/client

Project title/Titre du projet

**NEW MODULAR POLICE BUILDING
AHTAHKAKOOP, SASKATCHEWAN**

Approved by/Approve par

Designed by/Concept par
JLW

Drawn by/Dessine par
JMM

Project Manager/Administrateur de Projets

Architectural and Engineering Resources Manager/
Ressources Architectural et de Directeur d'ingénierie

Client/client

Drawing title/Titre du dessin
INTERIOR ELEVATIONS

Project No./No. du projet S-35-2014	Sheet/Feuille A5.1	Revision no./La Révision no. 0
---	------------------------------	--

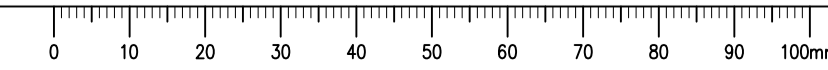

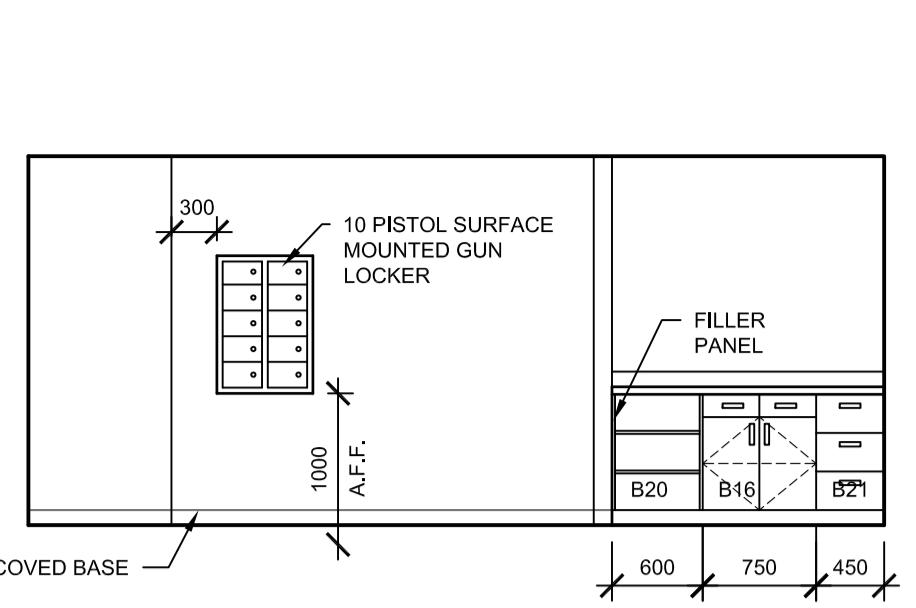

1 EAST
ROOM 125
A2.9 1:50

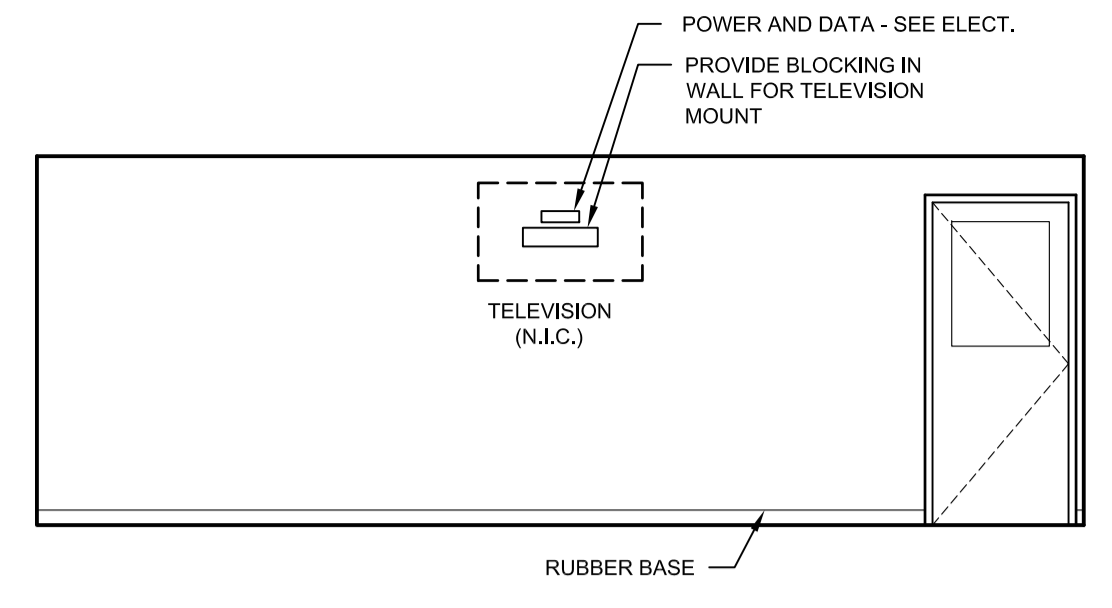

1 NORTH
ROOM 126
A2.9 1:50

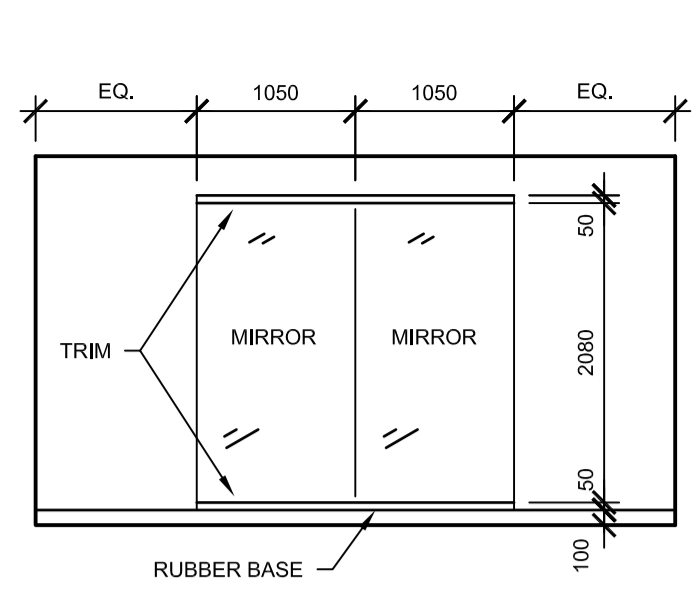

2 WEST
ROOM 127
A2.10 1:50

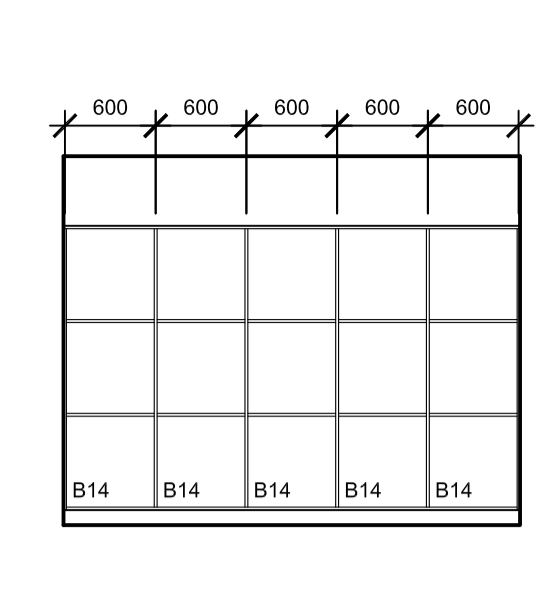

1 EAST
ROOM 127
A2.10 1:50

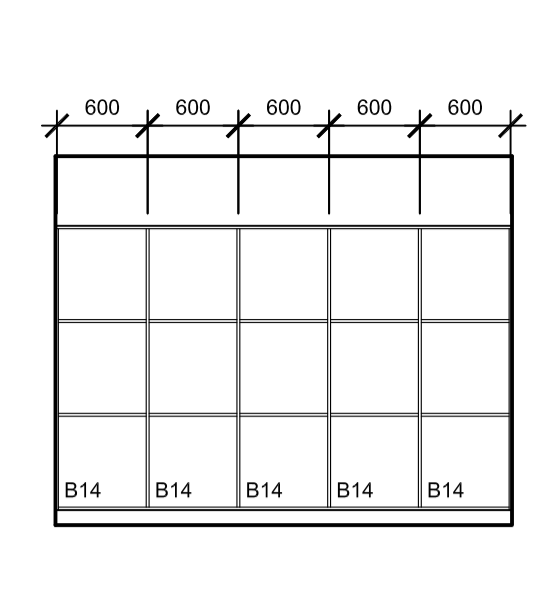

2 WEST
ROOM 127
A2.10 1:50

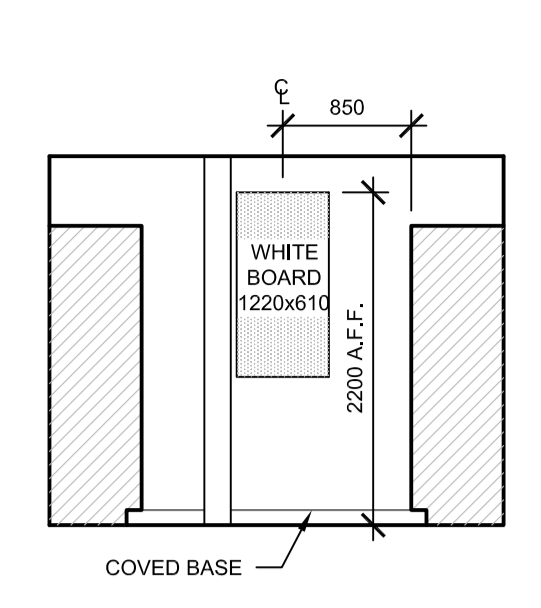

3 NORTH
ROOM 127
A2.10 1:50

GENERAL NOTE: FOR MILLWORK DETAILS, REFER TO PAGES A6.1, A6.2, & A6.3.

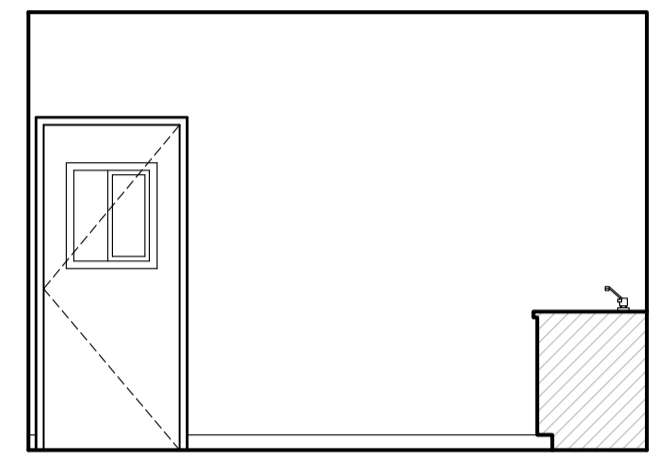

1 EAST
ROOM 129
A2.10 1:50

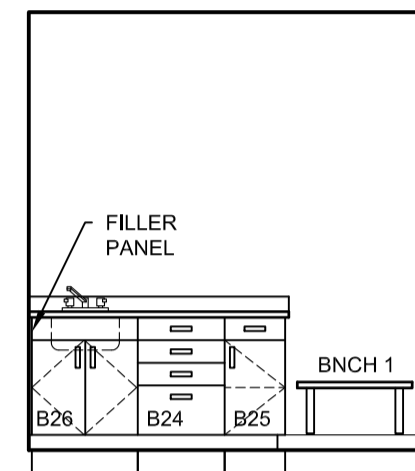

2 SOUTH
ROOM 129
A2.10 1:50

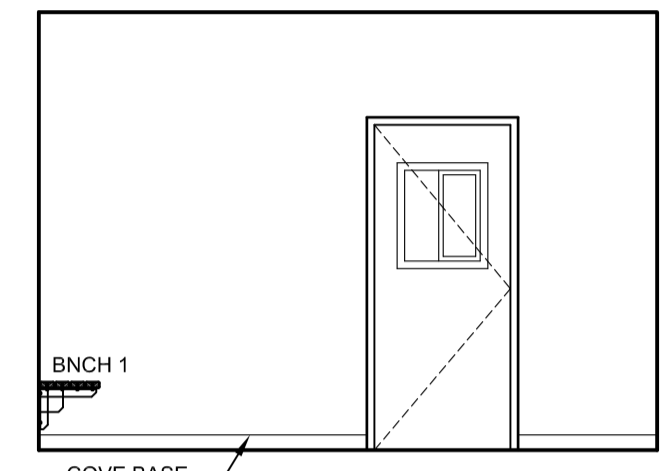

3 WEST
ROOM 129
A2.10 1:50

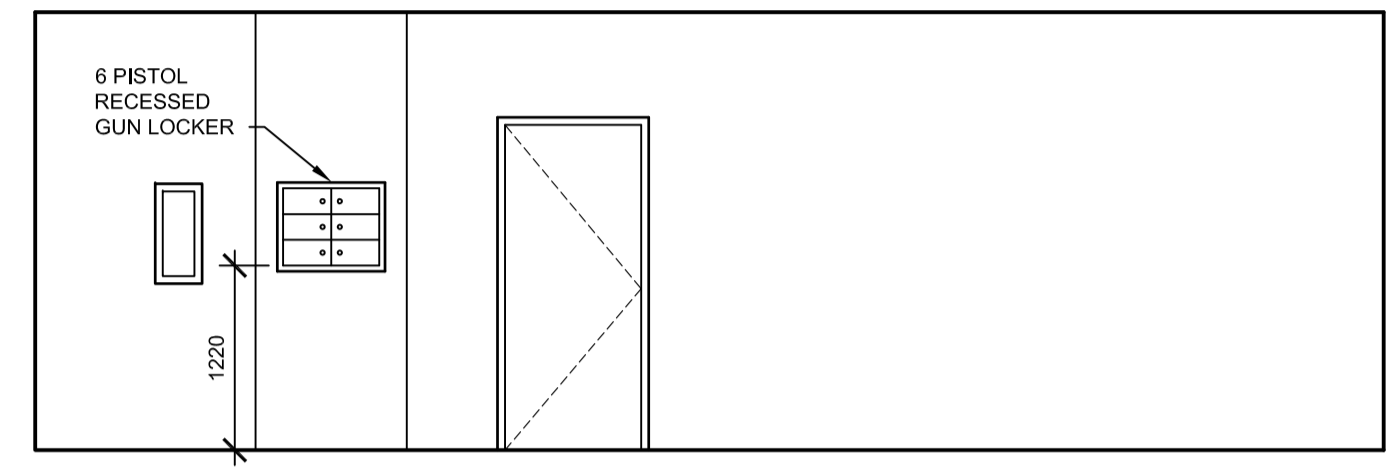

1 NORTH
ROOM 132
A2.11 1:50

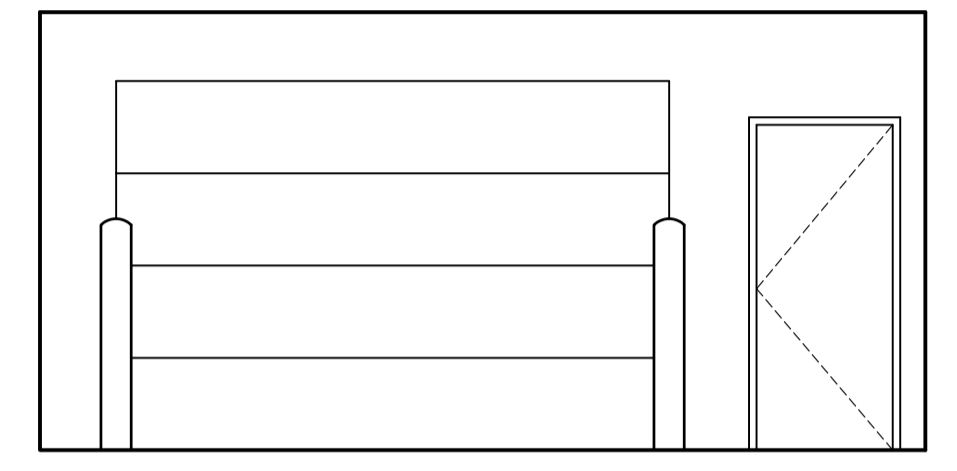

2 WEST
ROOM 132
A2.11 1:50

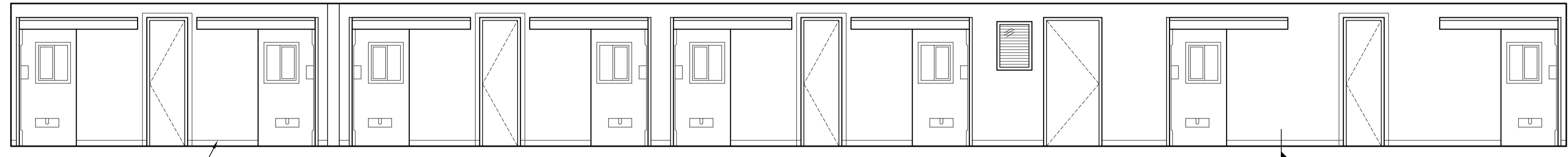

1 EAST
ROOM 130
A2.10 1:50

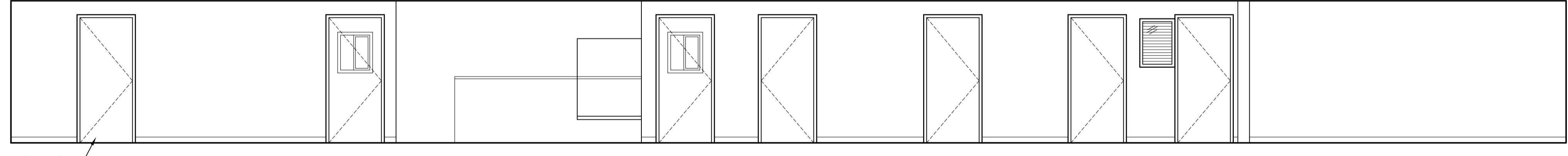
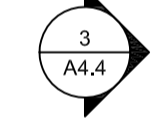

2 WEST
ROOM 130
A2.10 1:50

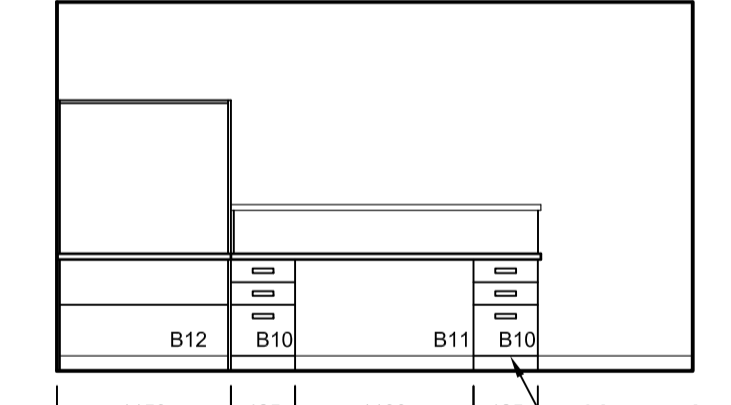

1 EAST
ROOM 135
A2.10 1:50

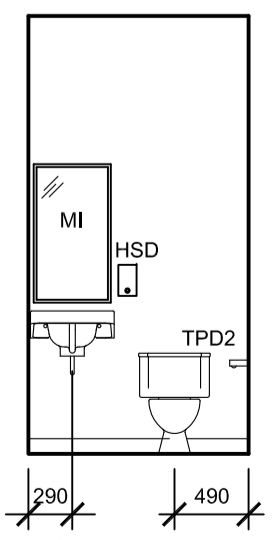

1 NORTH
ROOM 136
A2.10 1:50

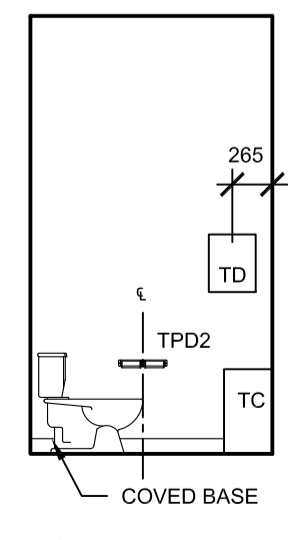

2 EAST
ROOM 136
A2.10 1:50

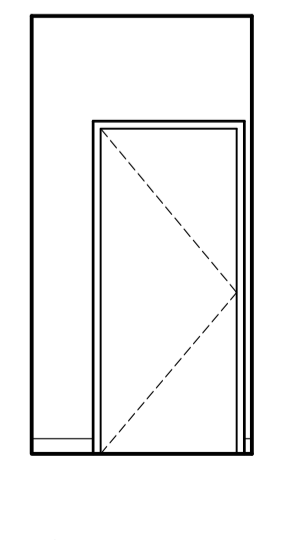

3 SOUTH
ROOM 136
A2.10 1:50

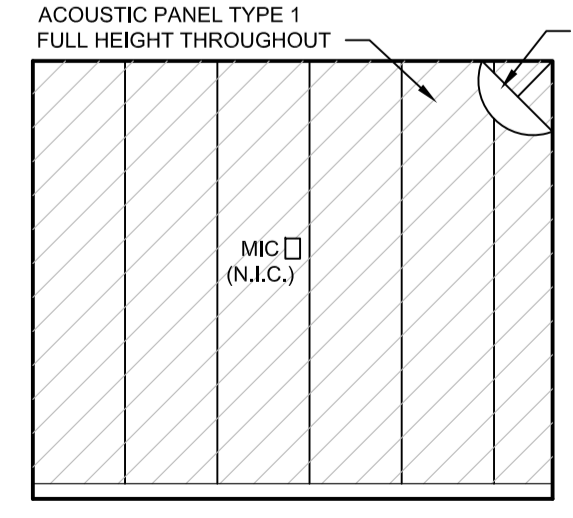

1 NORTH
ROOM 137
A2.11 1:50

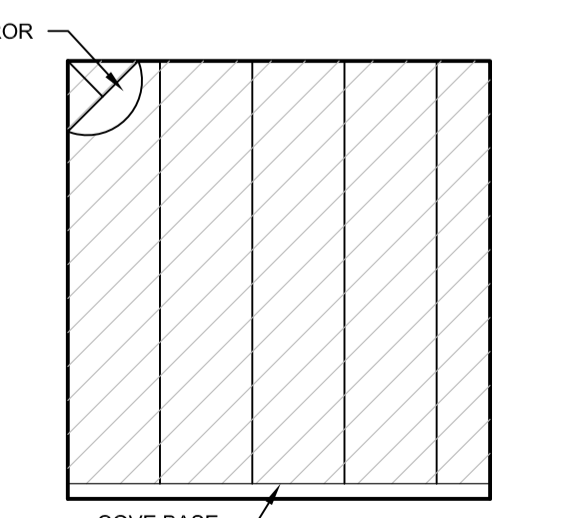

2 EAST
ROOM 137
A2.11 1:50

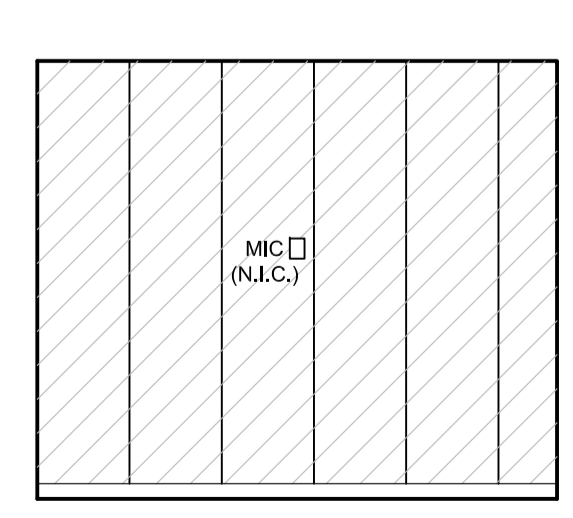

3 SOUTH
ROOM 137
A2.11 1:50

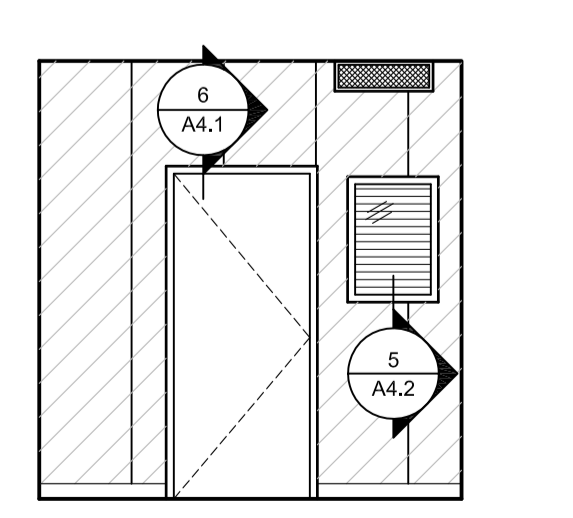

4 WEST
ROOM 137
A2.11 1:50

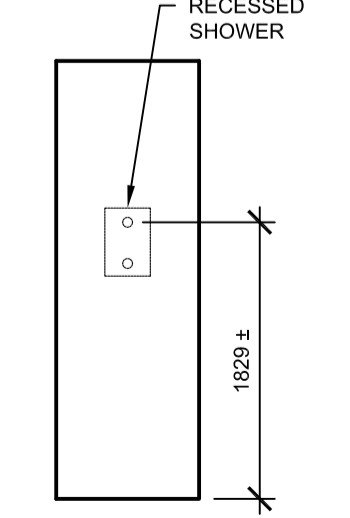

1 NORTH
ROOM 139
A2.10 1:50

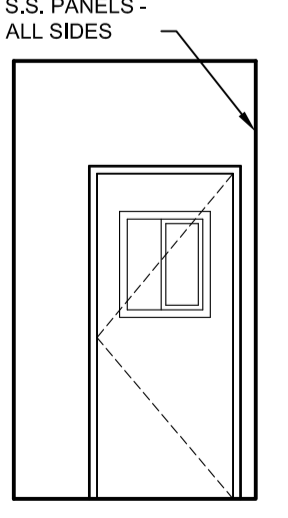

2 EAST
ROOM 139
A2.10 1:50

PRELIMINARY
NOT FOR CONSTRUCTION



DO NOT SCALE DRAWINGS

5		
4		
3		
2		
1		
0	ISSUED FOR TENDER	16/08/12

Revision/Revision Description/Description Date/Date

Client/client

Project title/Titre du projet
**NEW MODULAR POLICE BUILDING
AHTAHKAKOOP, SASKATCHEWAN**

Approved by/Approve par

Designed by/Concept par
JLW

Drawn by/Designe par
JMM

Project Manager/Administrateur de Projets

Architectural and Engineering Resources Manager/
Ressources Architectural et de Directeur d'ingénierie

Client/client

Drawing title/Titre du dessin
INTERIOR ELEVATIONS

Project No./No. du projet S-35-2014	Sheet/Feuille A5.2	Revision no./La Révision no. 0
---	------------------------------	--

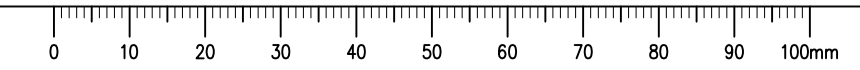

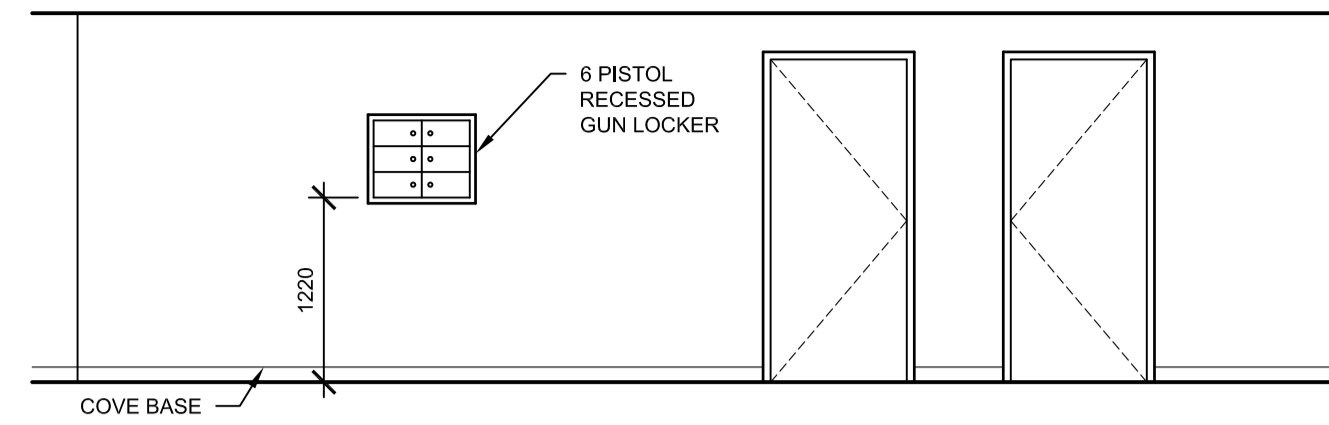

1 WEST
1 ROOM 112 OUTSIDE OF ROOM 140
A2.10 1:50

GENERAL NOTE: FOR MILLWORK DETAILS, REFER TO PAGES A6.1, A6.2 & A6.3.

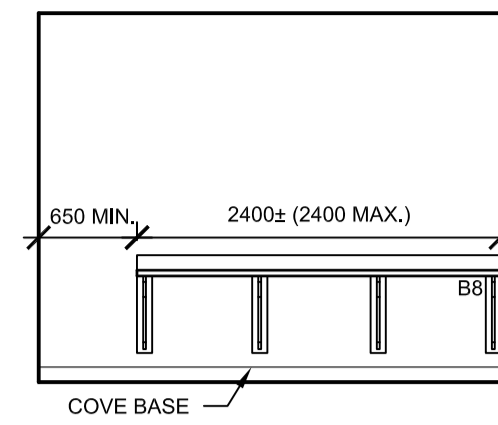

1 SOUTH
2 ROOM 140
A2.10 1:50

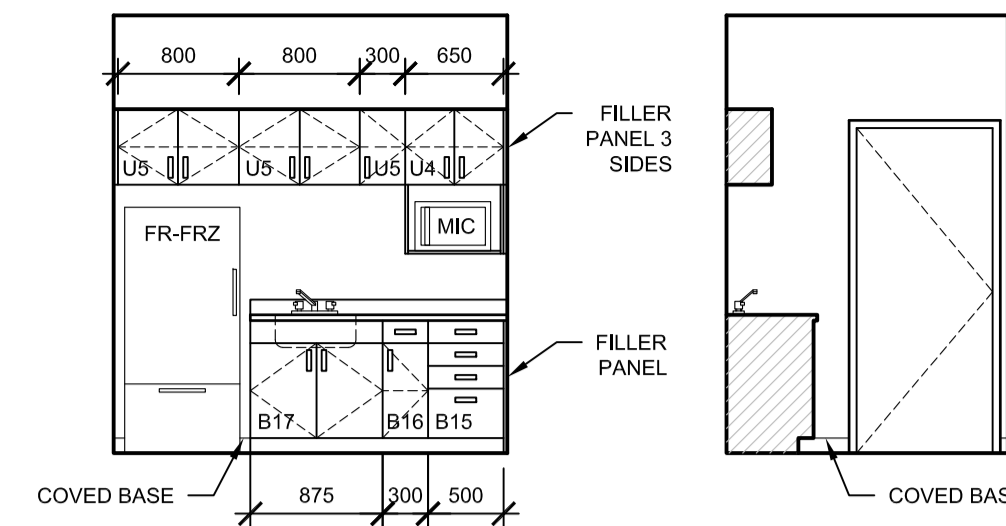

1 NORTH
2 EAST
3 ROOM 141
A2.10 1:50

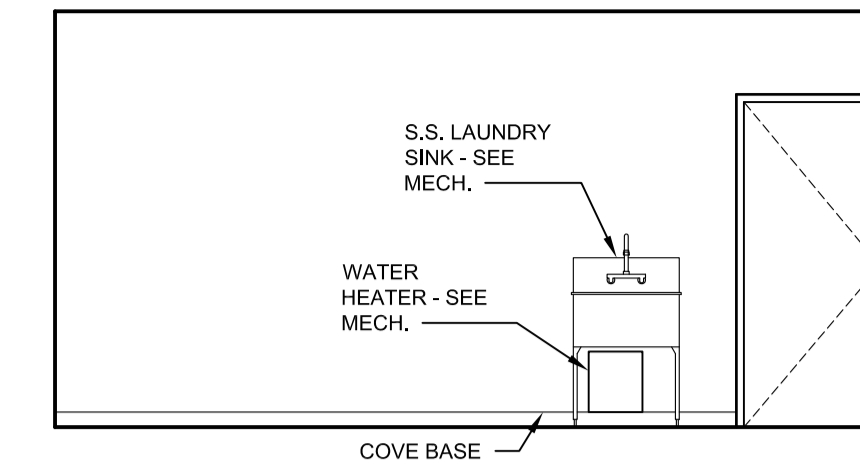

1 EAST
4 ROOM 142
A2.9 1:50

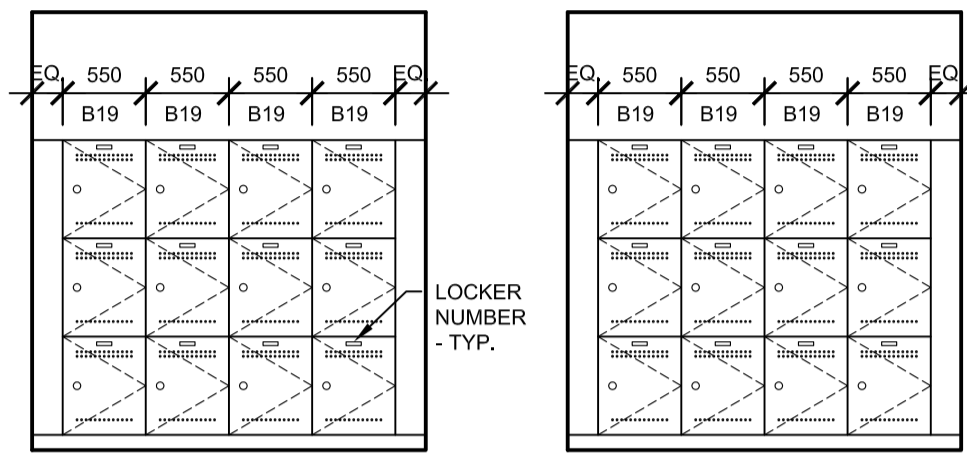

1 NORTH
2 SOUTH
5 ROOM 145
A2.10 1:50

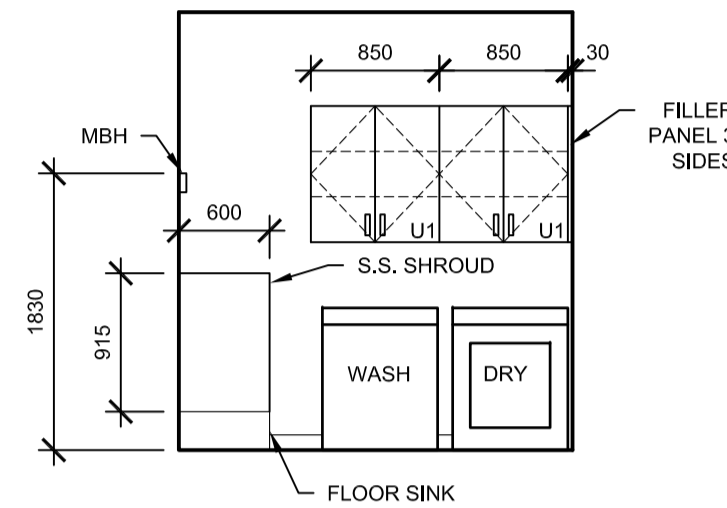

1 SOUTH
6 ROOM 147
A2.10 1:50

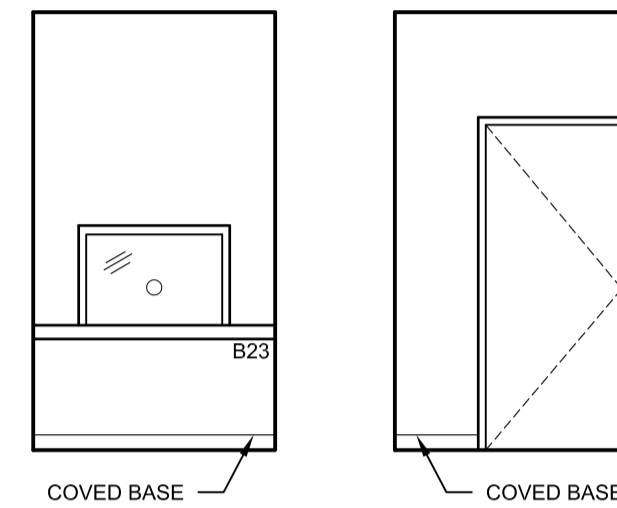

1 EAST
2 WEST
7 ROOM 148
A2.10 1:50

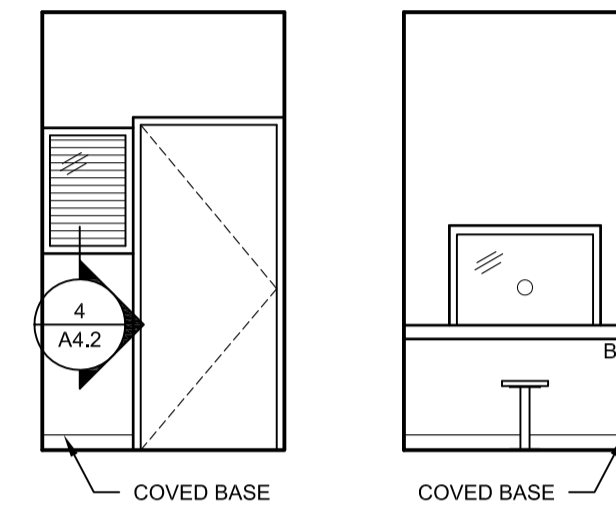

1 EAST
2 WEST
8 ROOM 149
A2.10 1:50

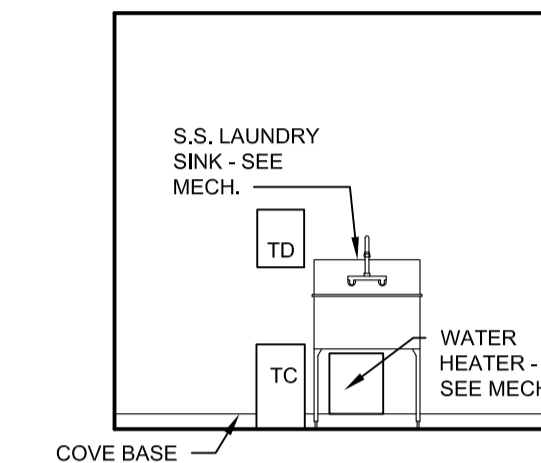

1 WEST
9 ROOM 154
A2.9 1:50

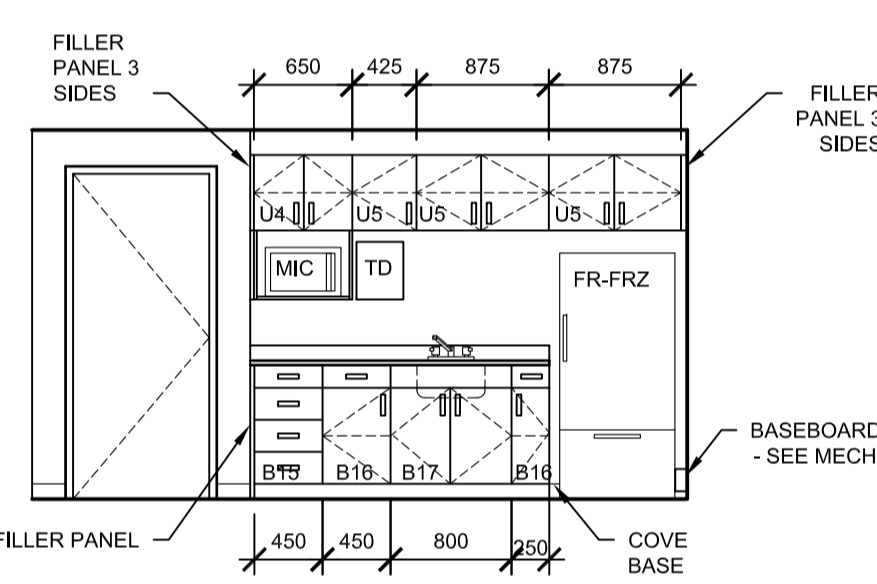

1 WEST
10 ROOM 163
A2.7 1:50

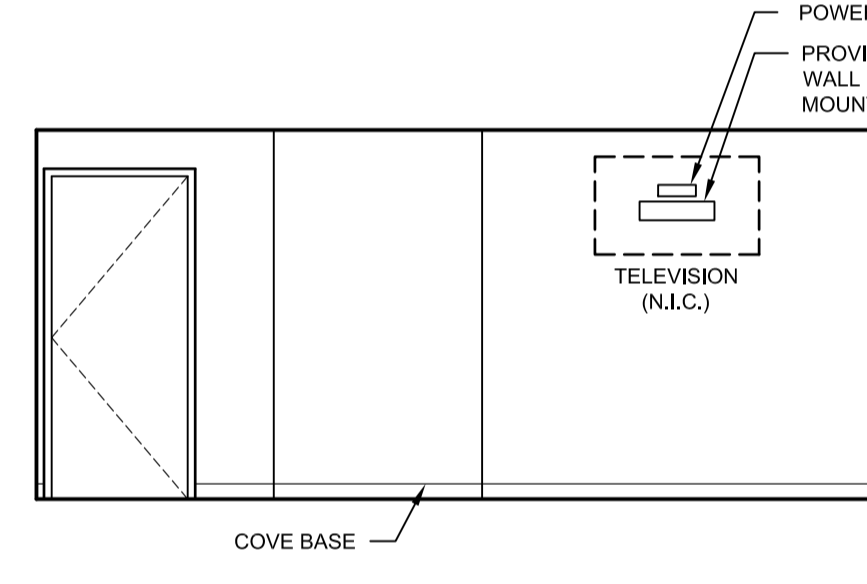

1 WEST
11 ROOM 164
A2.6 1:50

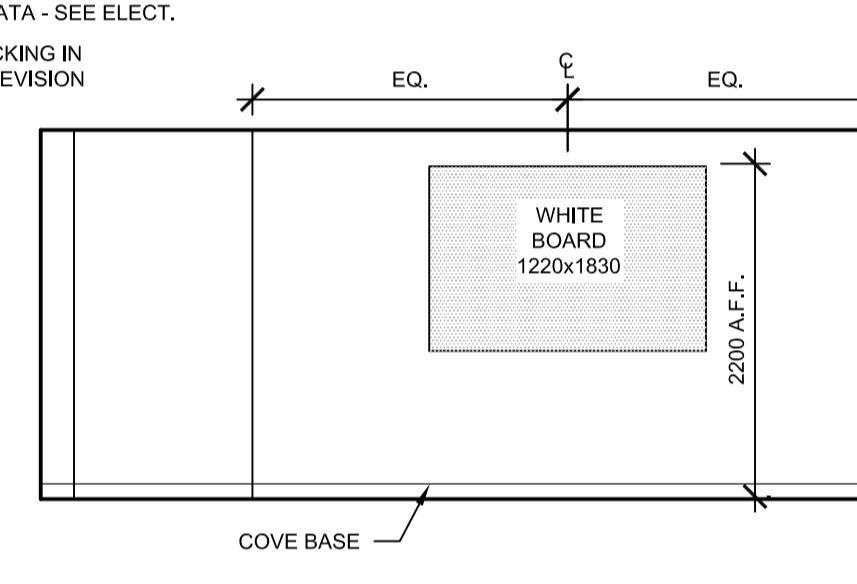

2 EAST
12 ROOM 107
A2.6 1:50

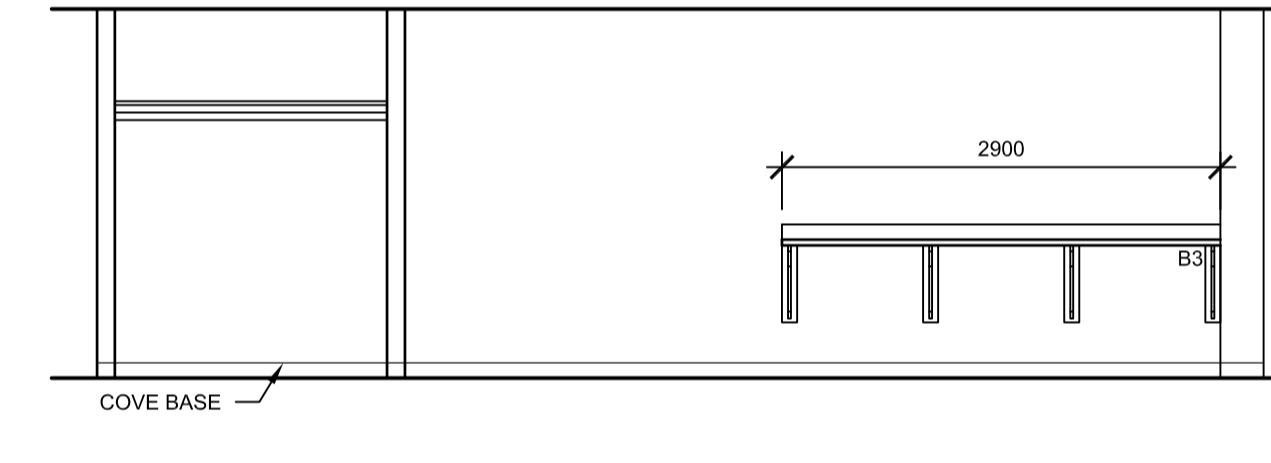

1 WEST
13 ROOM 124
A2.8 1:50

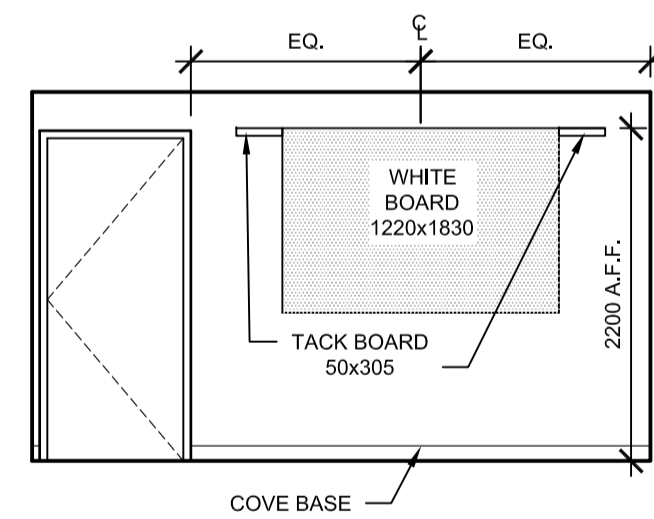

1 NORTH
14 ROOM 161
A2.8 1:50

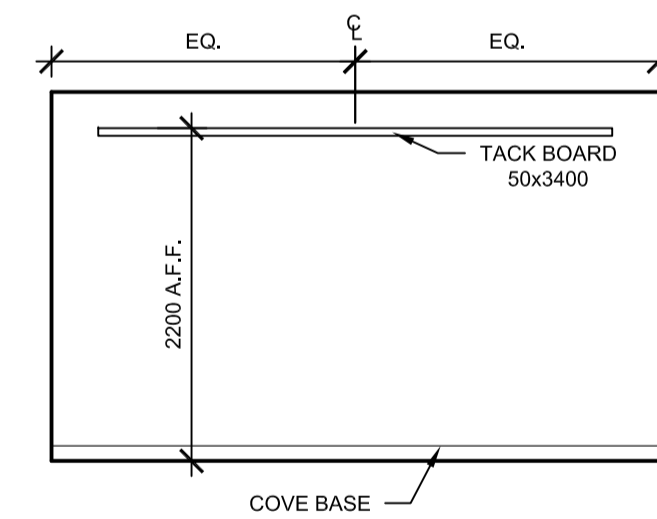

2 EAST

PRELIMINARY
NOT FOR CONSTRUCTION

SEPW Architecture Inc.
101-3725 Pines Street, Regina, SK, S4S 0R8 ph: (306) 569-2255
1101-2718 Main Street, Saskatoon, SK, S7P 0A6 ph: (306) 652-6457
www.sepw.ca



DO NOT SCALE DRAWINGS

5		
4		
3		
2		
1		
0	ISSUED FOR TENDER	16/08/12

Revision/Revision Description/Description Date/Date

Client/client

Project title/Titre du projet
**NEW MODULAR POLICE BUILDING
AHTAHKAKOOP, SASKATCHEWAN**

Approved by/Approve par

Designed by/Concept par
JLW

Drawn by/Dessine par
JMM

Project Manager/Administrateur de Projets

Architectural and Engineering Resources Manager/
Ressources Architectural et de Directeur d'ingénierie

Client/client

Drawing title/Titre du dessin
INTERIOR ELEVATIONS

Project No./No. du projet: S-35-2014
Sheet/Feuille: A5.3
Revision no./La Révision no.: 0

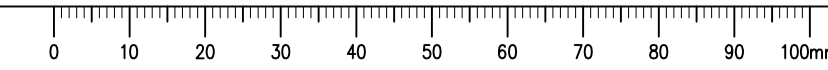

PRELIMINARY
NOT FOR CONSTRUCTION

SEPW Architecture Inc.
 109-3725 Patricia Street, Regina, SK S4S 0R8 ph: (306) 549-2255
 1100-2710 Mainway Road, Saskatoon, SK S7P 0A6 ph: (306) 652-9457
 www.sepw.ca



DO NOT SCALE DRAWINGS

5		
4		
3		
2		
1		
0	ISSUED FOR TENDER	16/08/12

Revision/Revision Description/Description Date/Date

Client/client

Project title/Titre du projet
**NEW MODULAR POLICE BUILDING
 AHTAHKAKOOP, SASKATCHEWAN**

Approved by/Approve par

Designed by/Concept par
 JLW

Drawn by/Dessine par
 JMM

Project Manager/Administrateur de Projets

Architectural and Engineering Resources Manager/
 Ressources Architectural et de Directeur d'ingénierie

Client/client

Drawing title/Titre du dessin
MILLWORK DETAILS

Project No./No. du projet
S-35-2014

Sheet/Feuille
A6.1

Revision no./La Révision no.
0

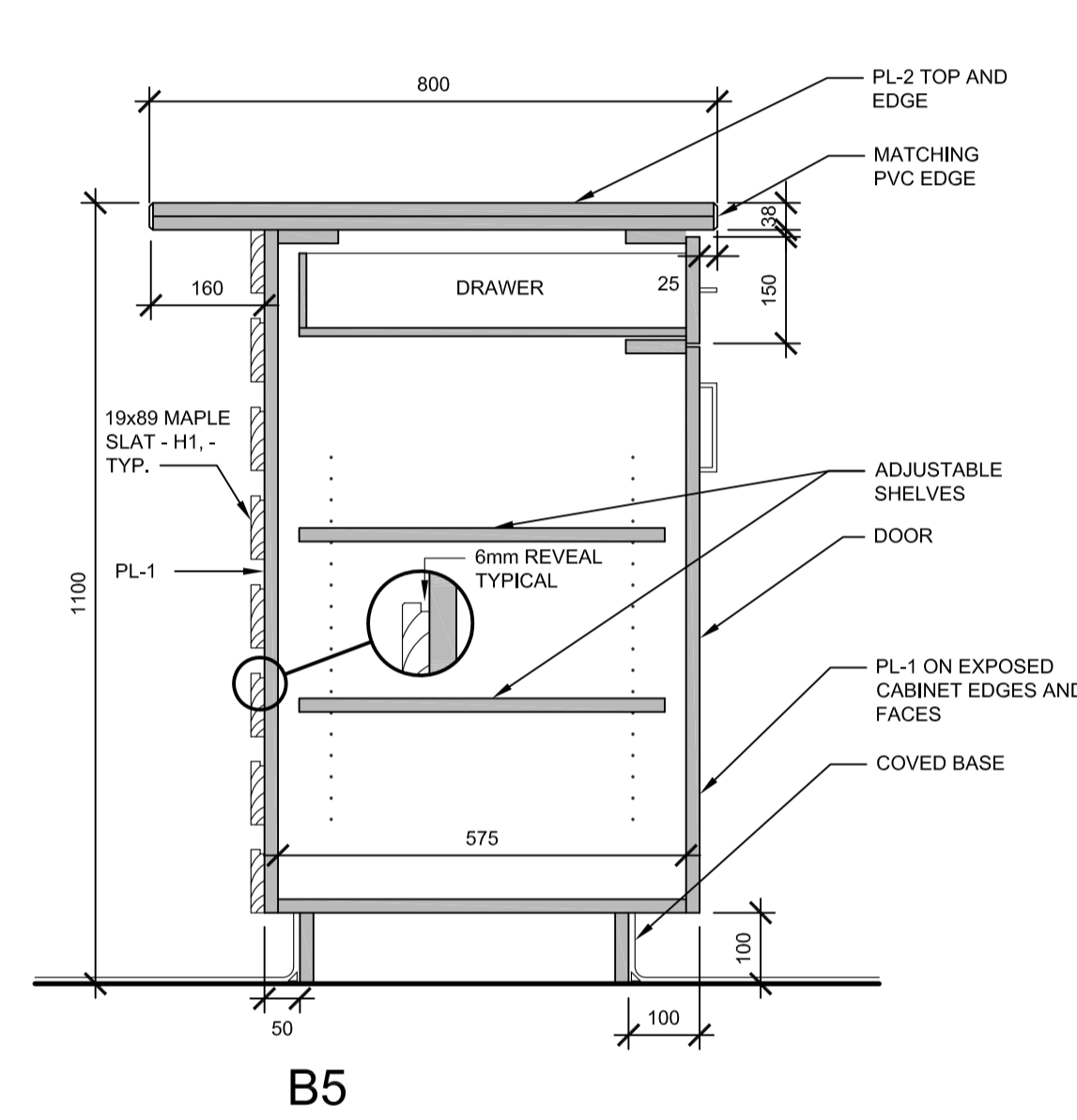
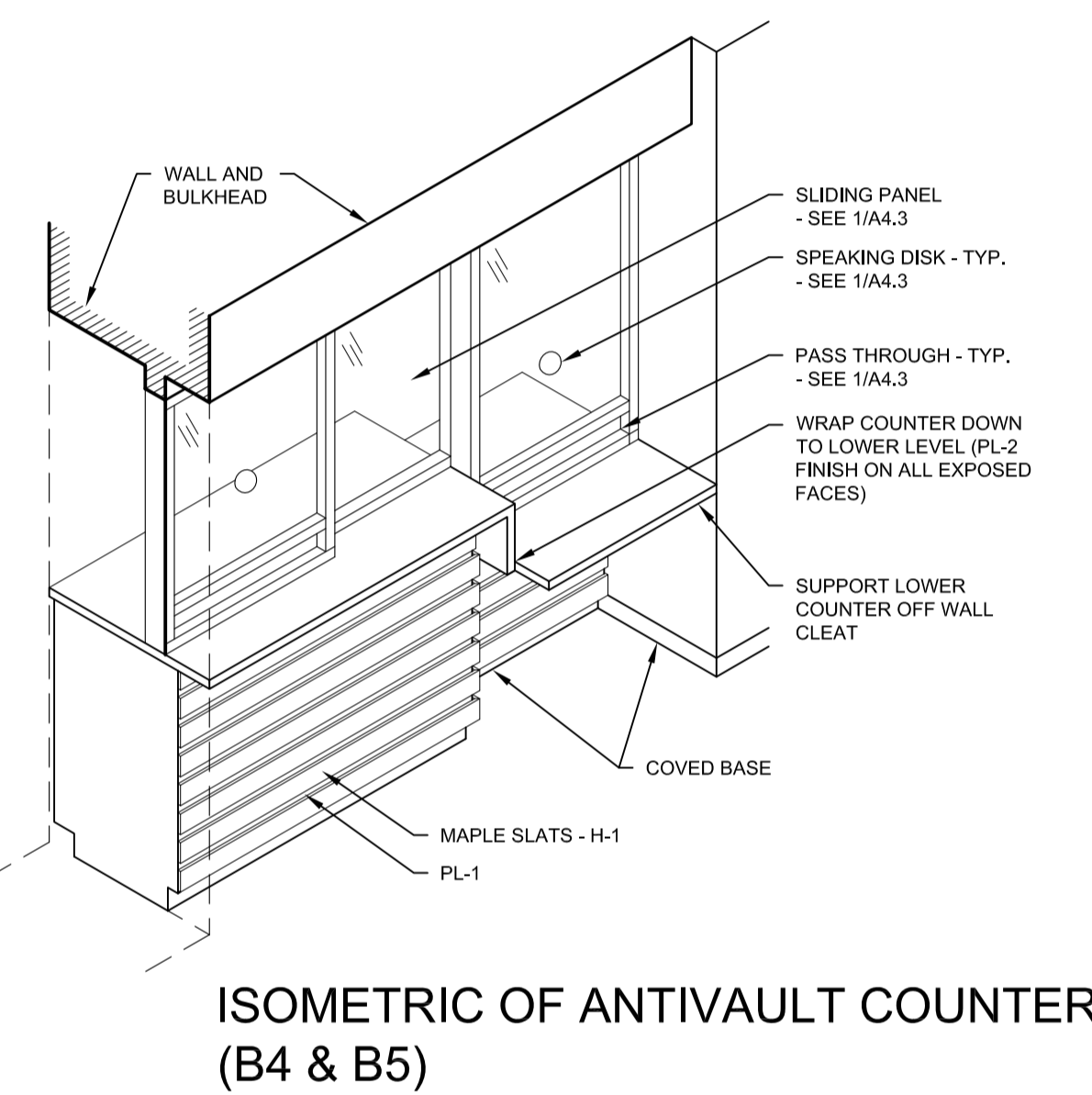
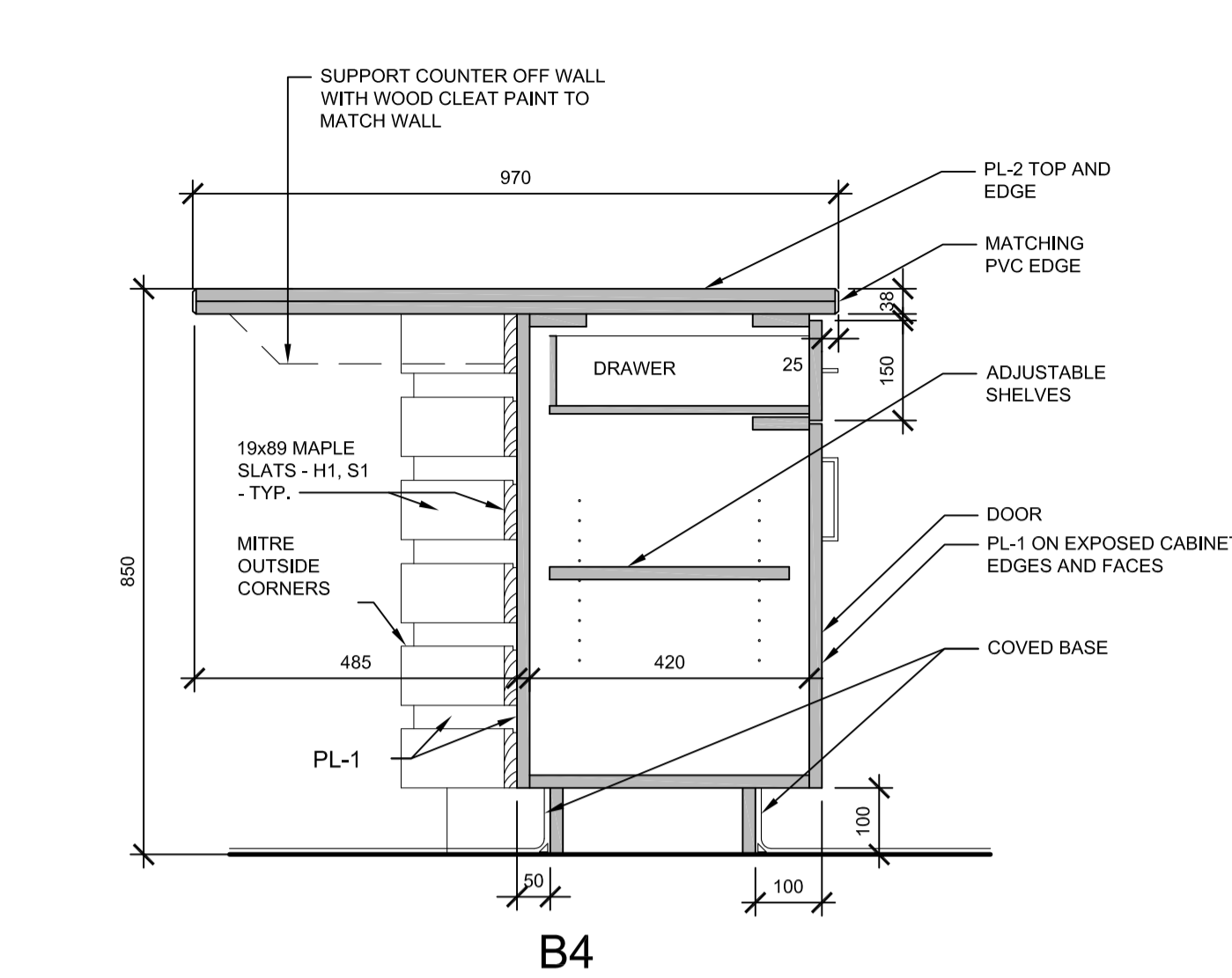
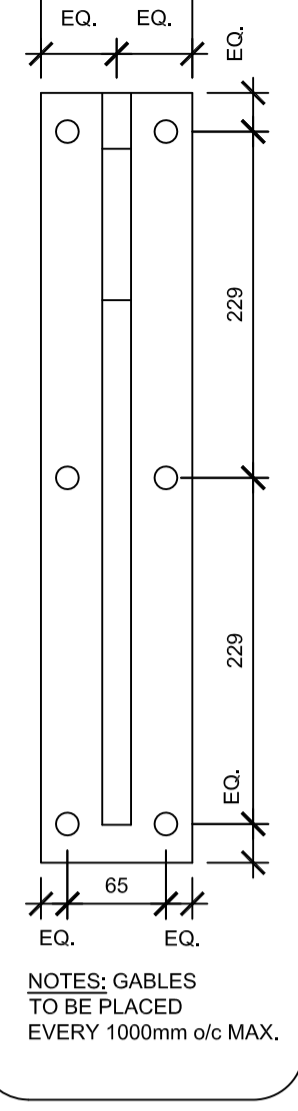
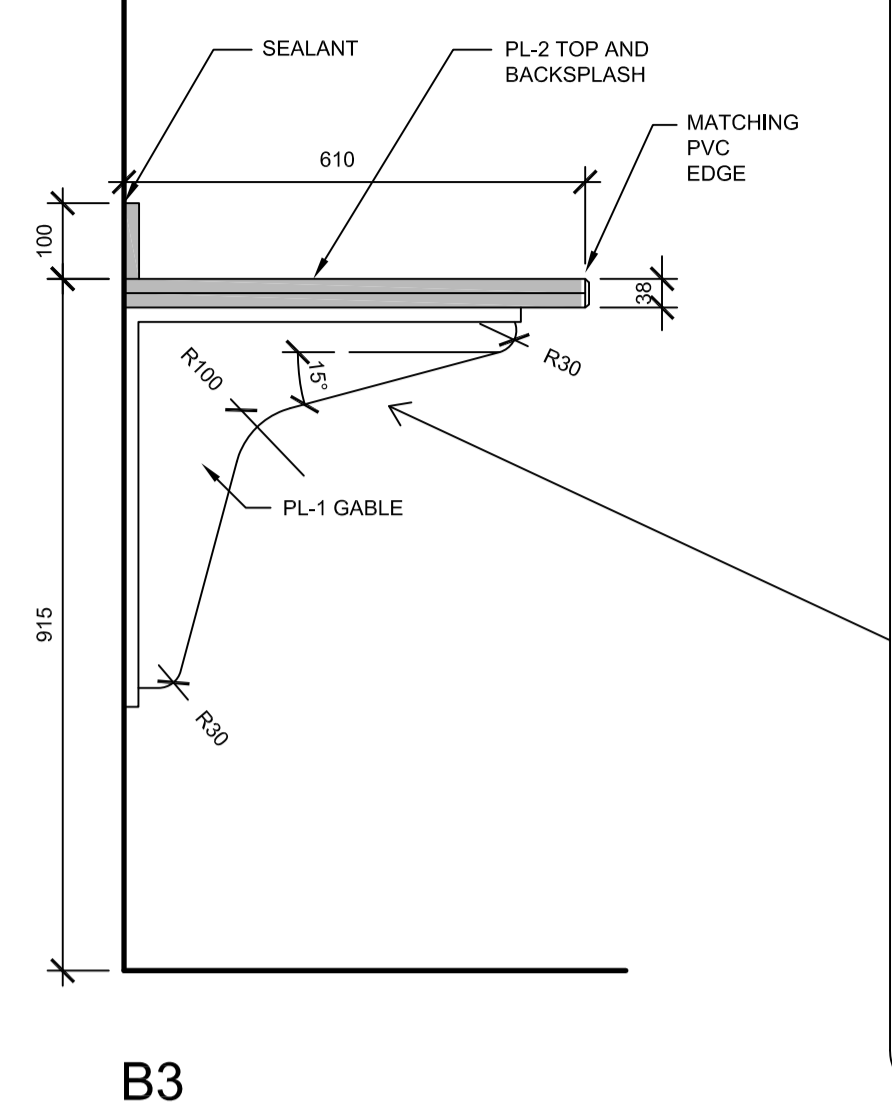
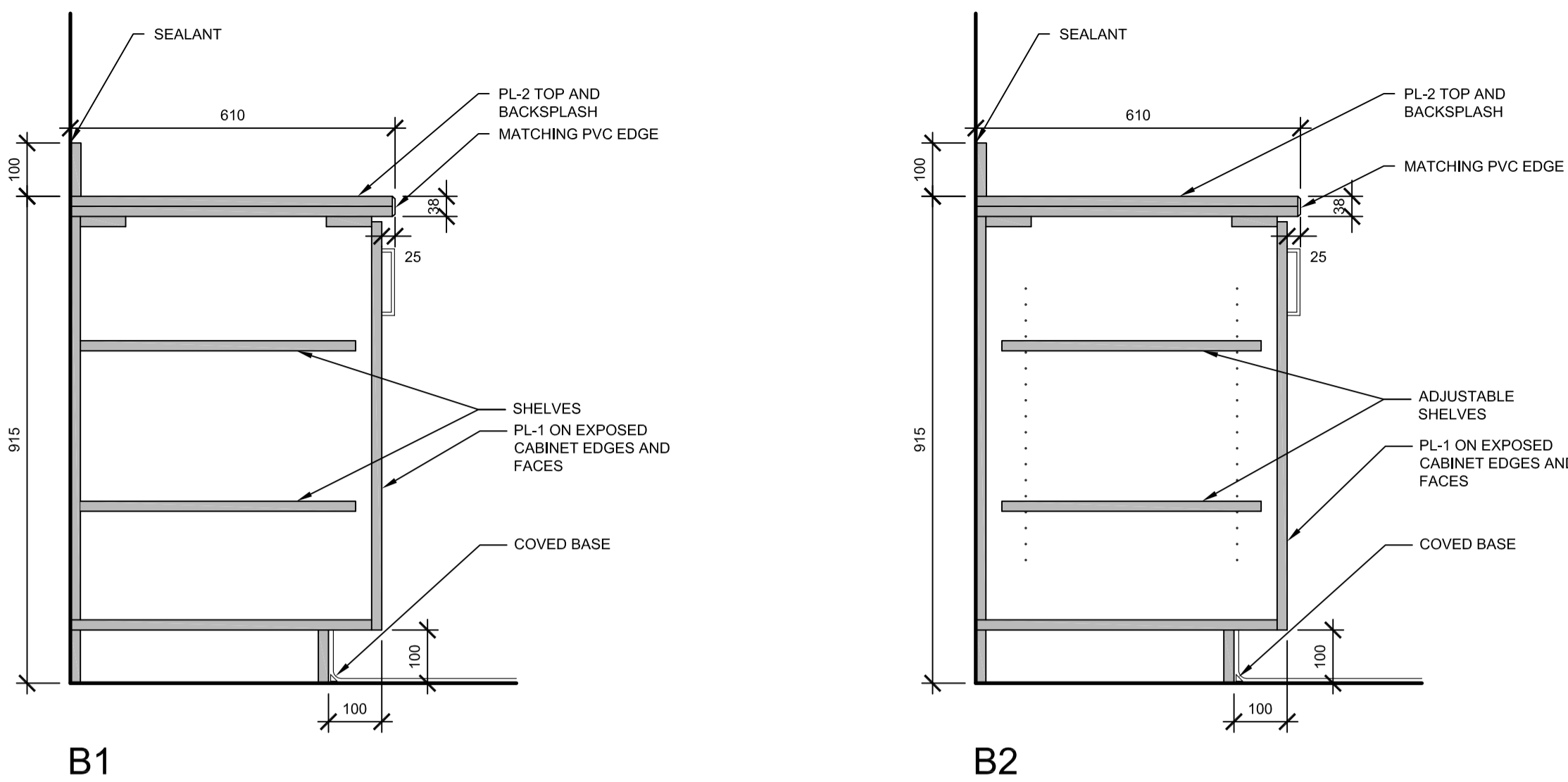

(NOT USED) (NOT USED)

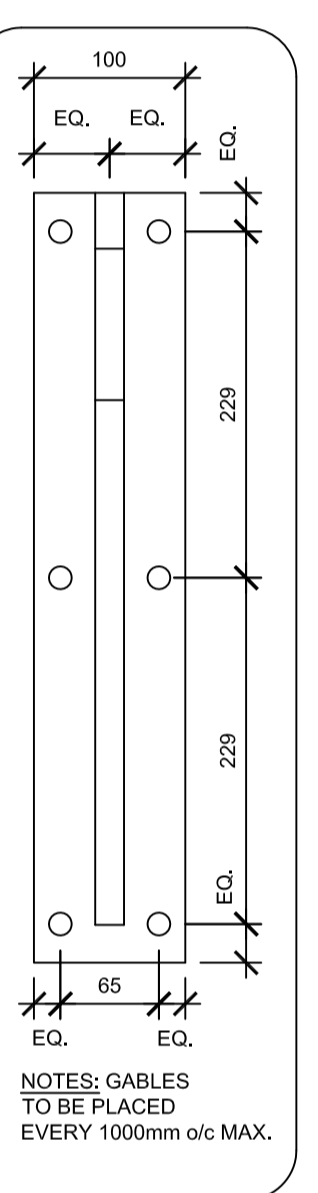
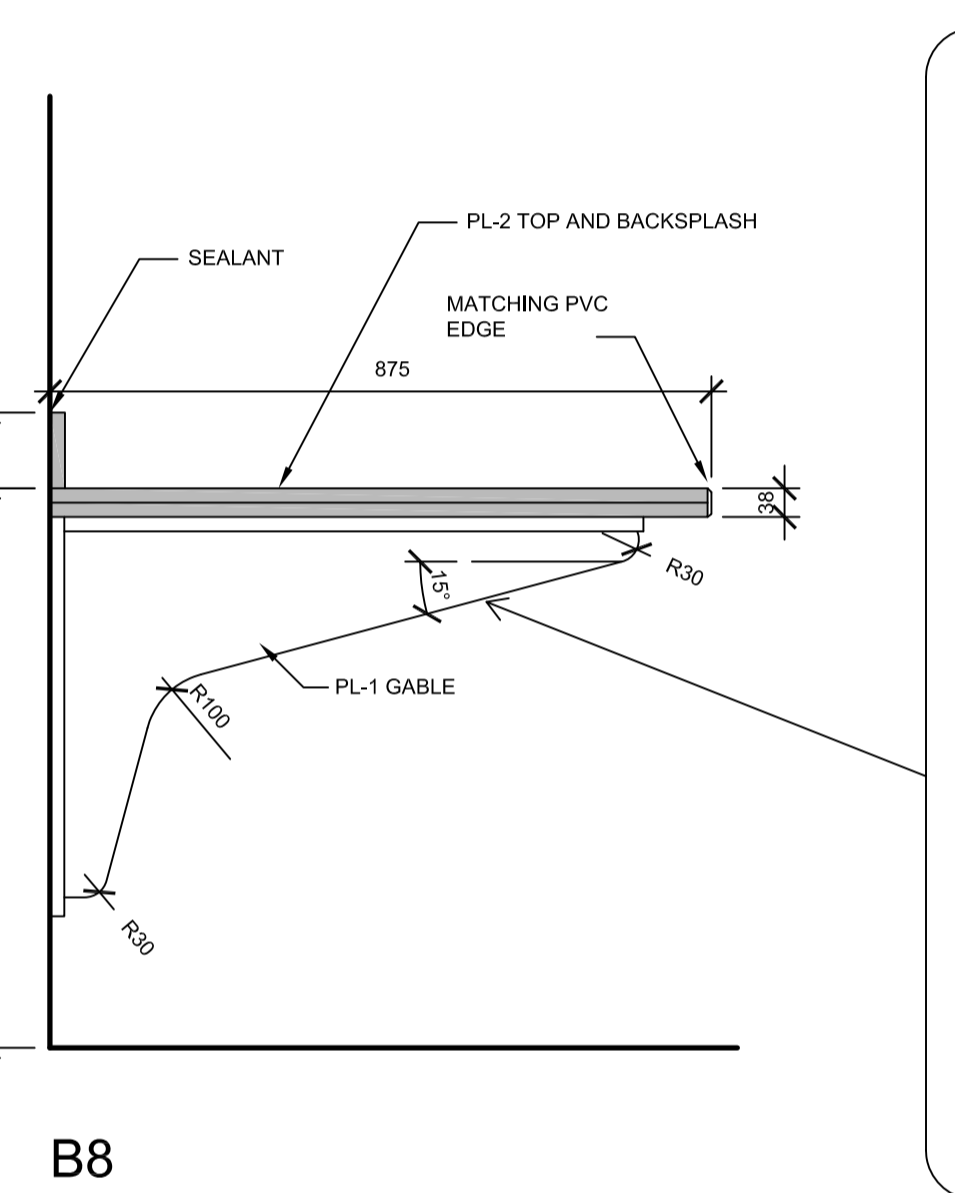

(NOT USED) (NOT USED)

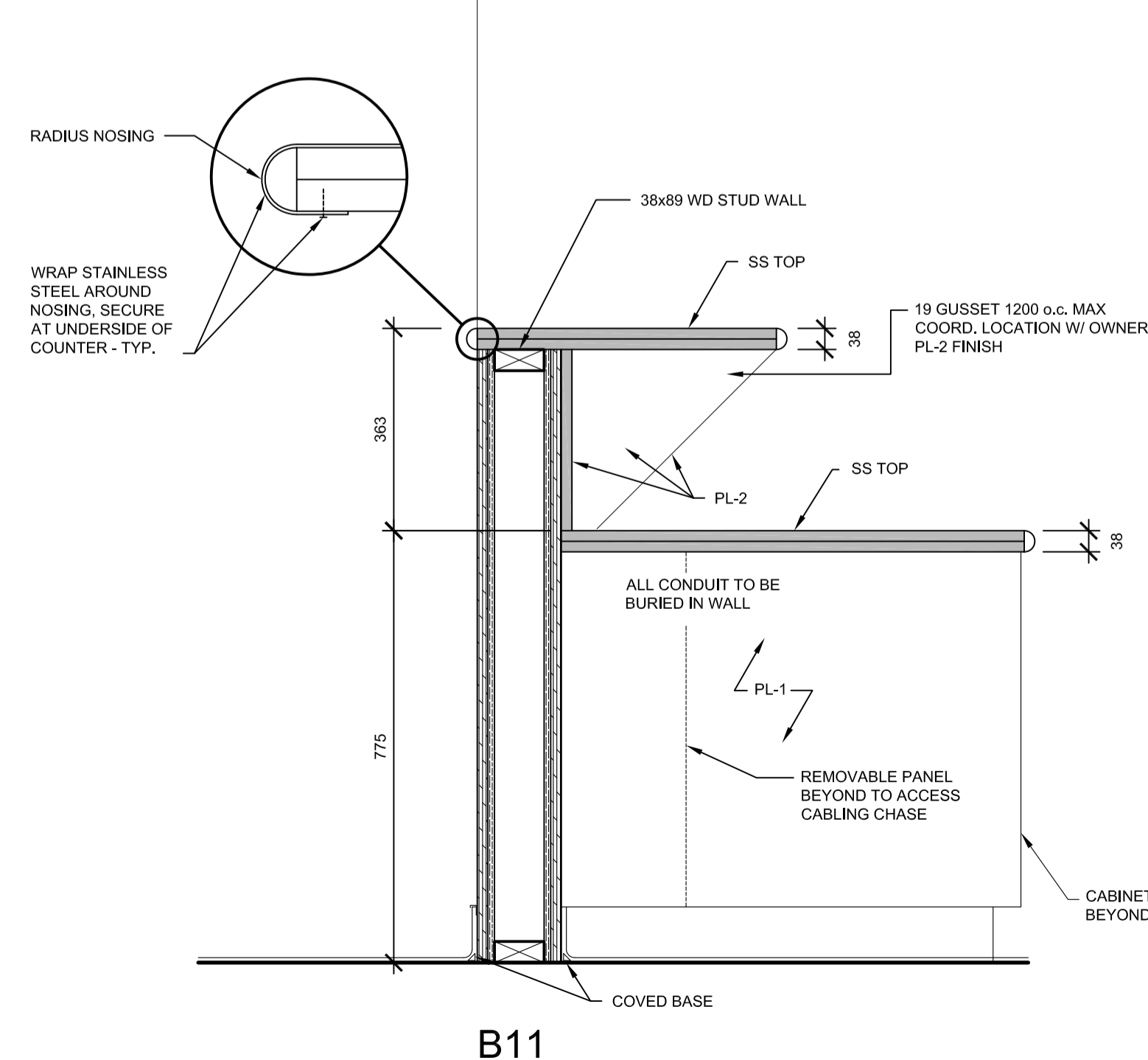
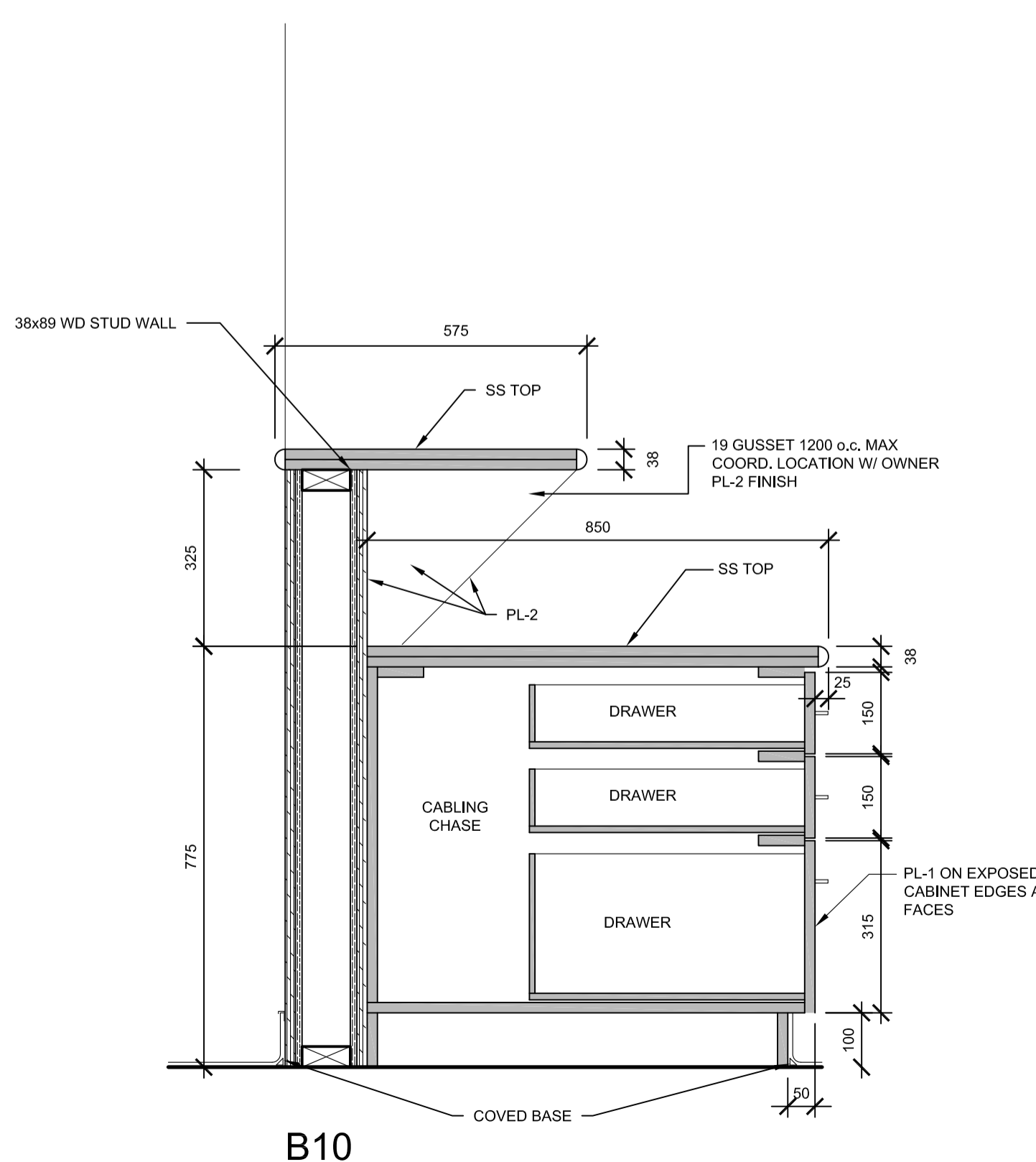

NOTE: ALL EXPOSED HARDWOOD TO HAVE A VARNISH FINISH TYPICAL THROUGHOUT

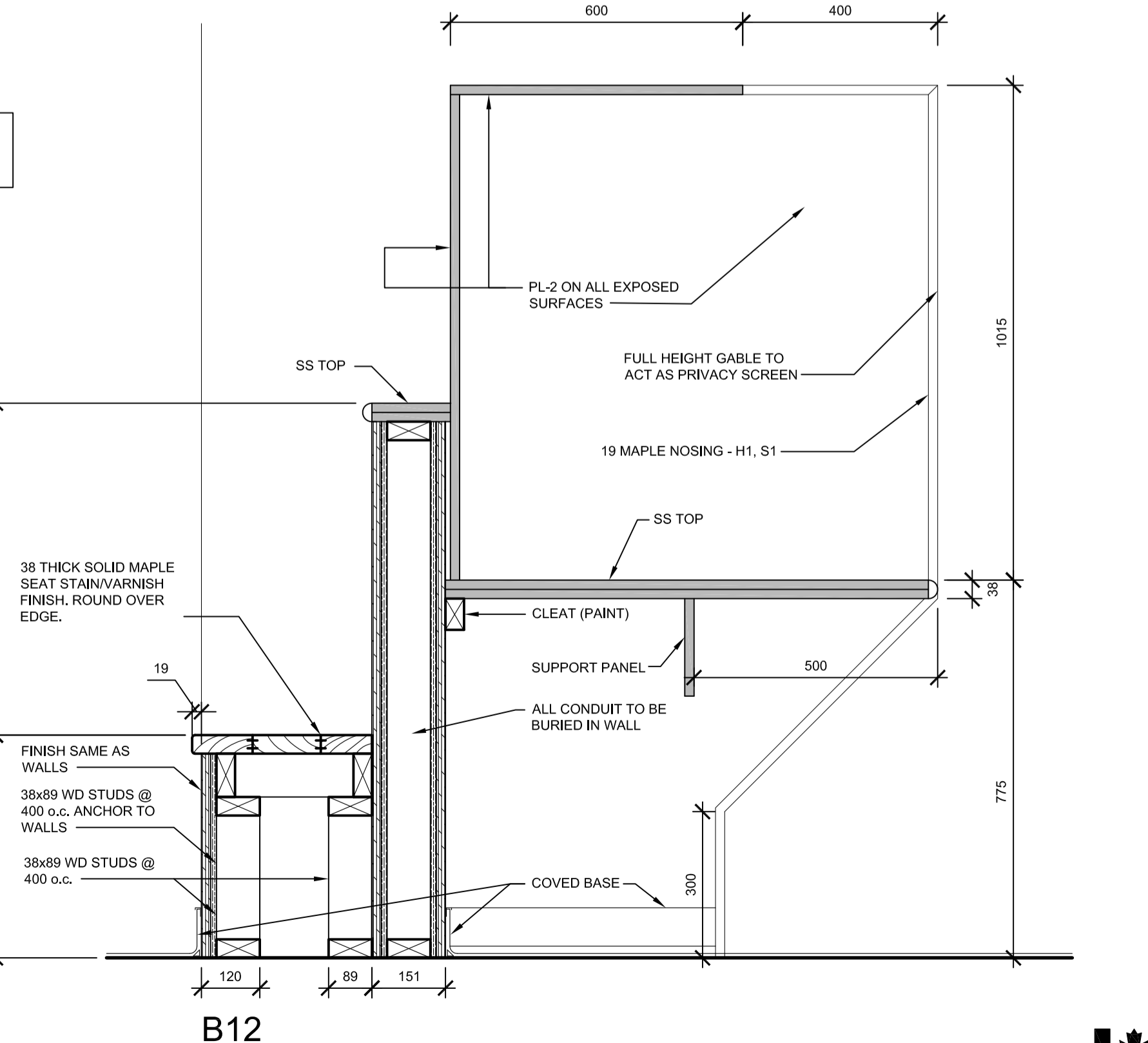

PRELIMINARY
NOT FOR CONSTRUCTION

SEPW Architecture Inc.
 101-3725 Pampa Street, Regina, SK, S4S 0R8 ph: (306) 569-2255
 1101-2116 Menard Road, Saskatoon, SK, S7P 0M6 ph: (306) 652-6457
 www.sepw.ca

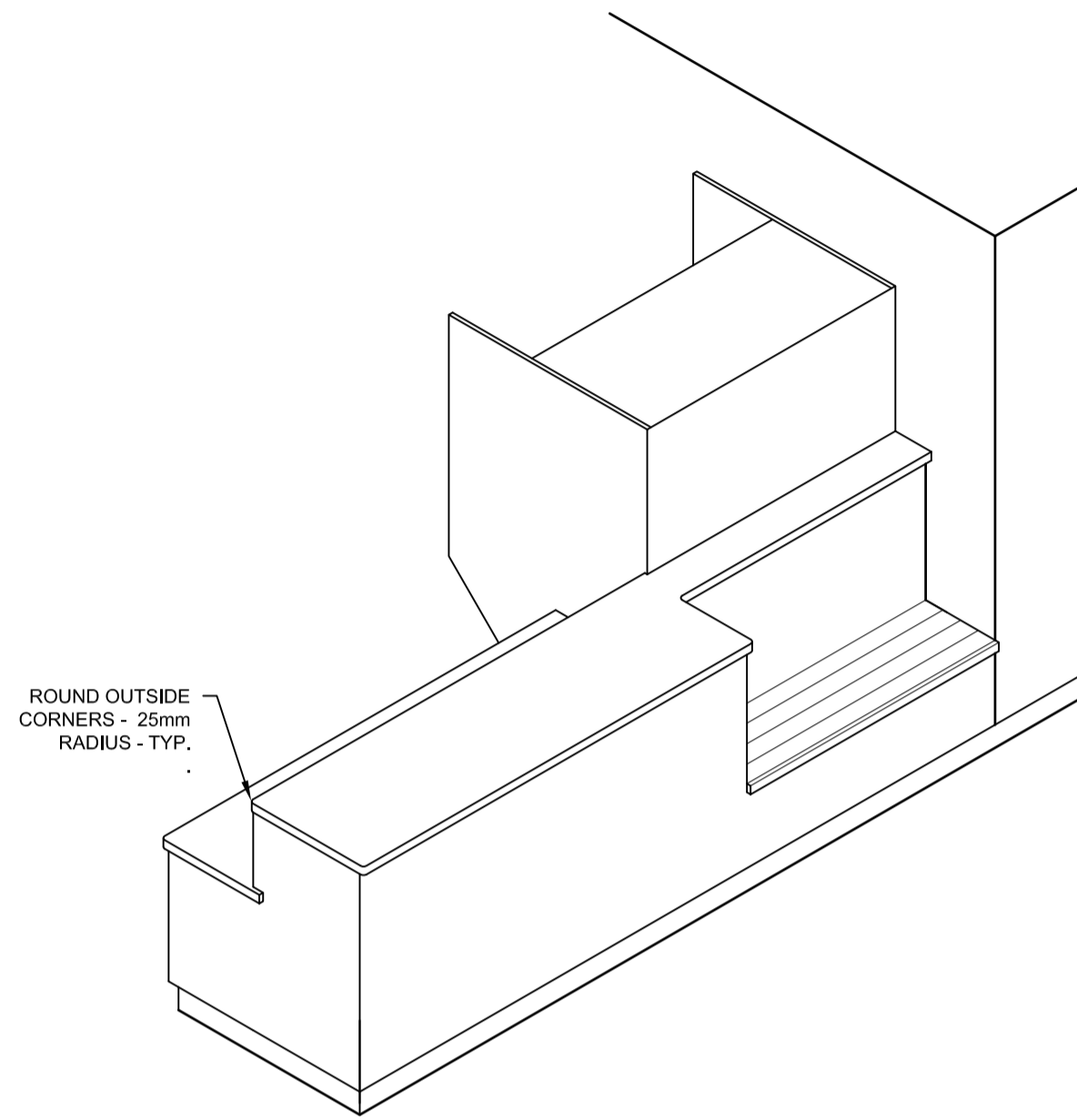

ISOMETRIC OF B10, B11, & B12

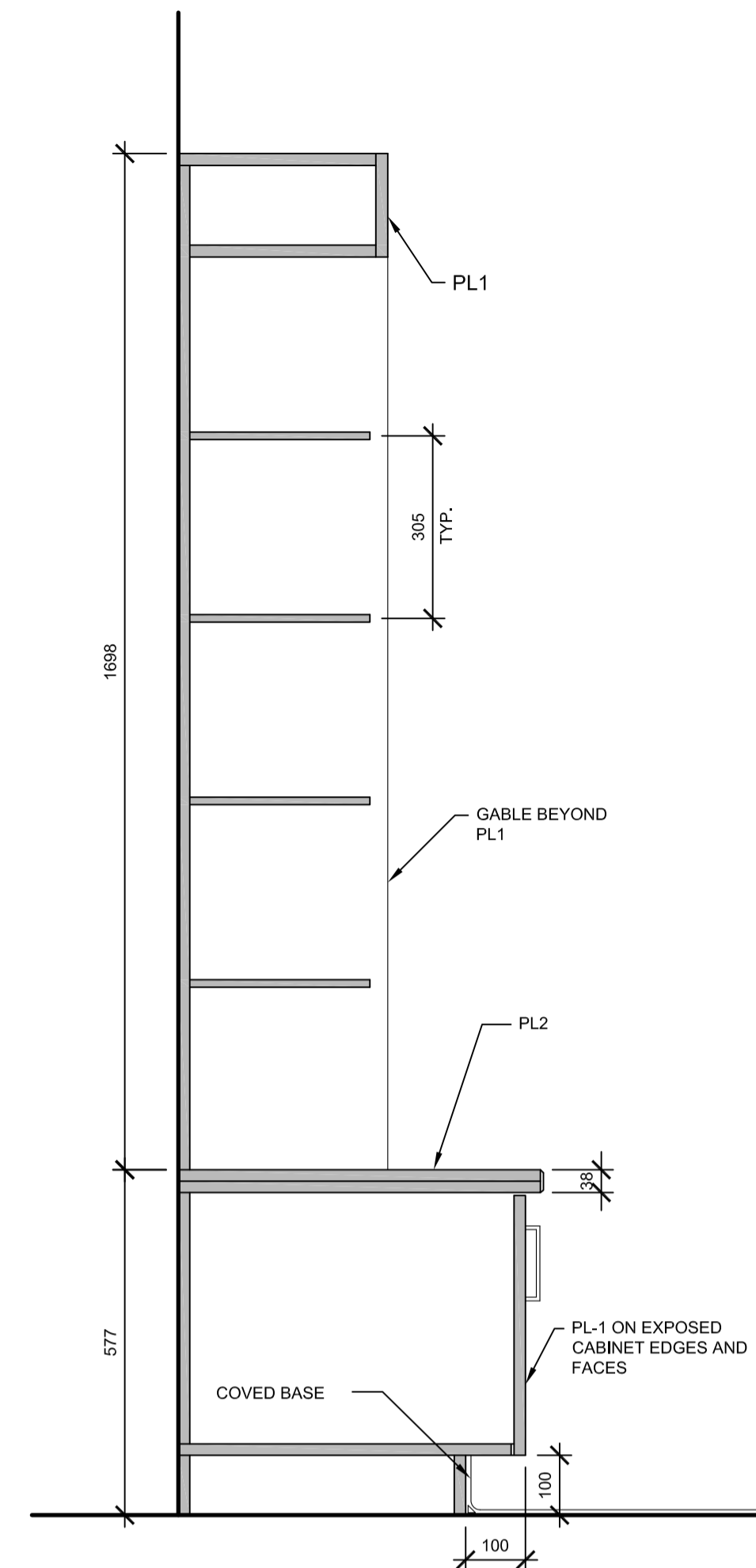

B13

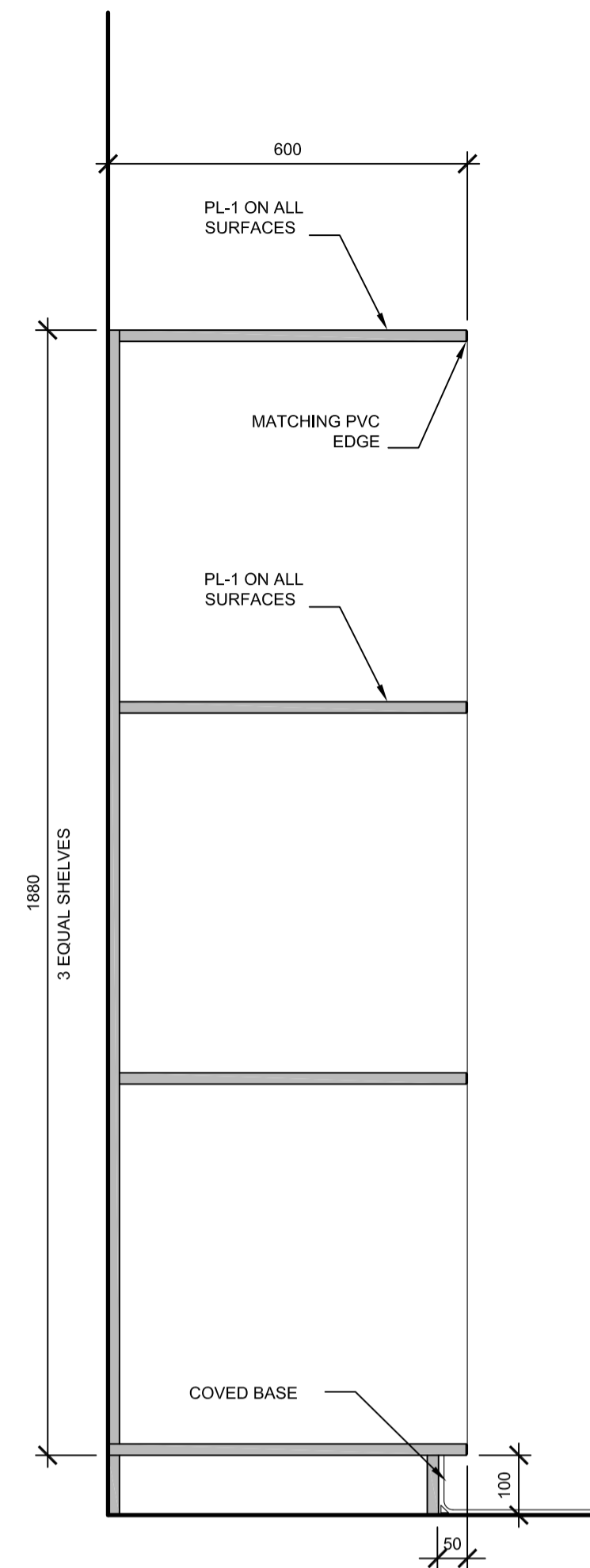

B14

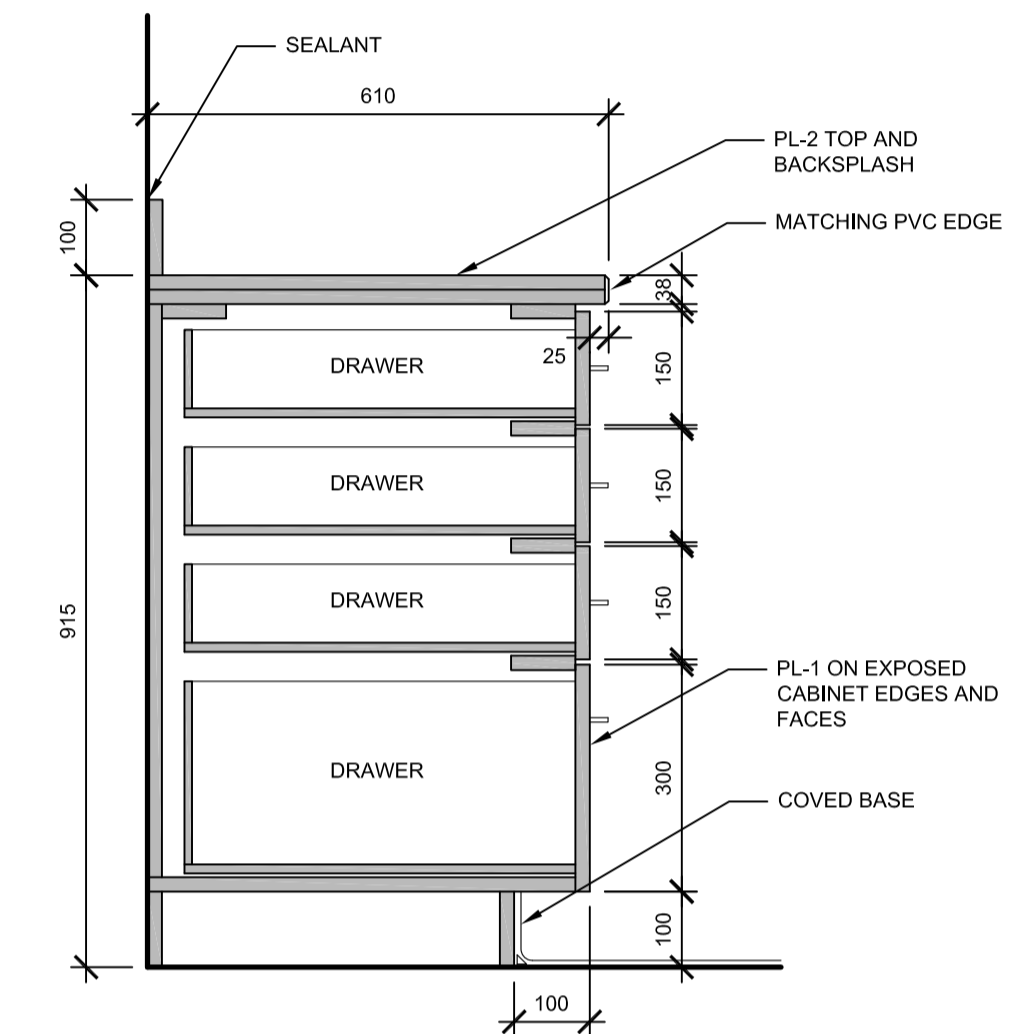

B15

DO NOT SCALE DRAWINGS

5		
4		
3		
2		
1		
0	ISSUED FOR TENDER	16/08/12

Revision/Revision	Description/Description	Date/Date

Client/client

Project title/Titre du projet

**NEW MODULAR POLICE BUILDING
AHTAHKAKOOP, SASKATCHEWAN**

Approved by/Approve par

Designed by/Concept par
JLW

Drawn by/Designe par
JMM

Project Manager/Administrateur de Projets

Architectural and Engineering Resources Manager/
Ressources Architectural et de Directeur d'ingénierie

Client/client

Drawing title/Titre du dessin

MILLWORK DETAILS

Project No./No. du projet S-35-2014	Sheet/Feuille A6.2	Revision no./La Révision no. 0
---	------------------------------	--

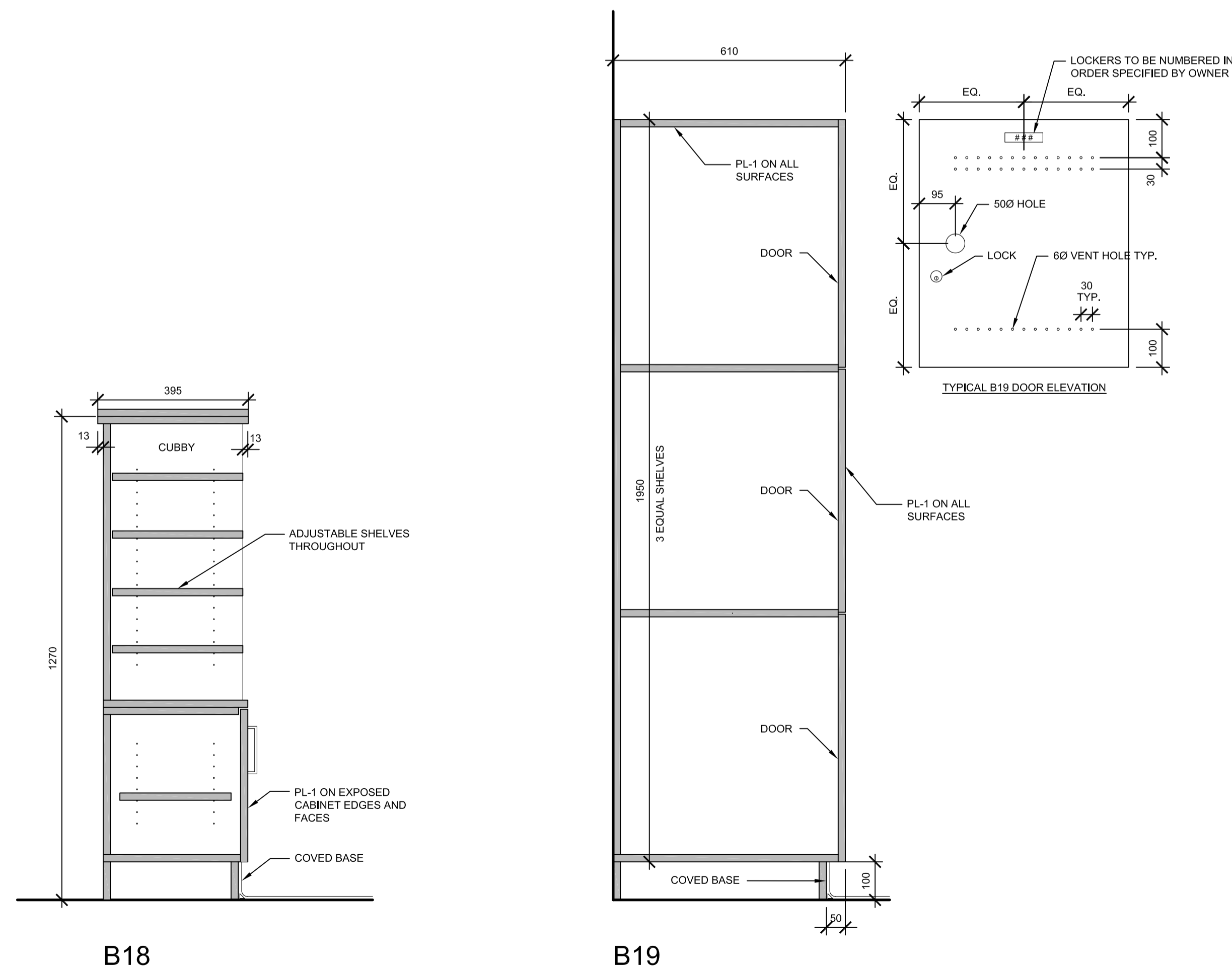

B19

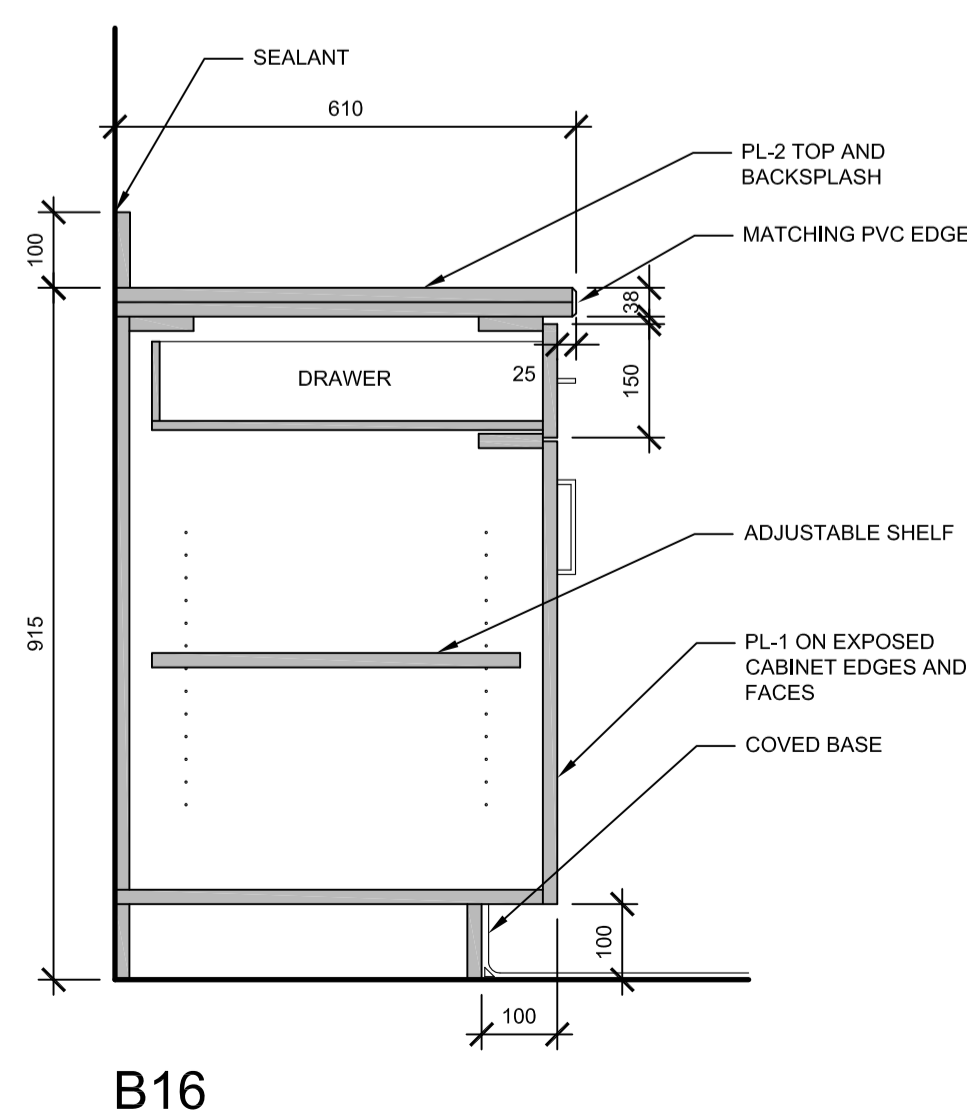

B16

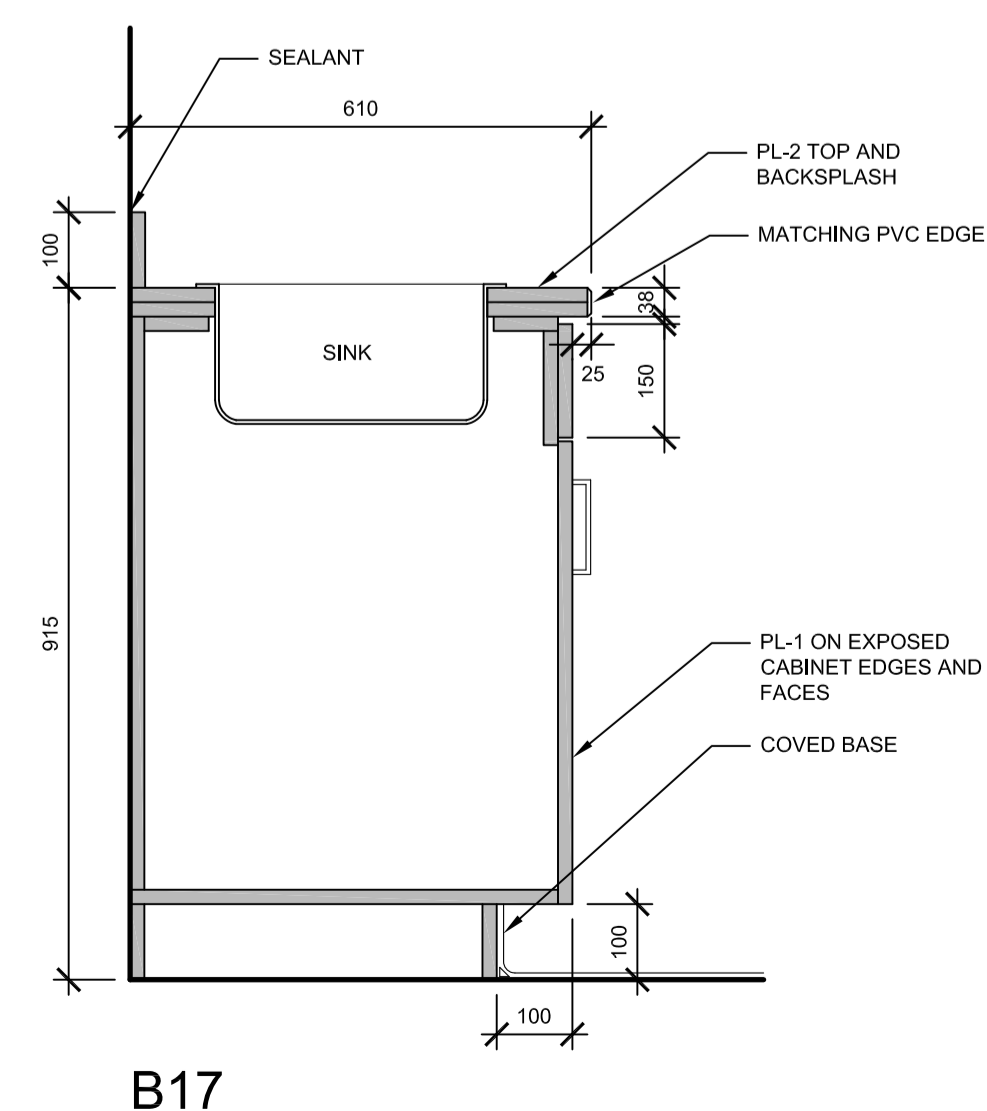

B17

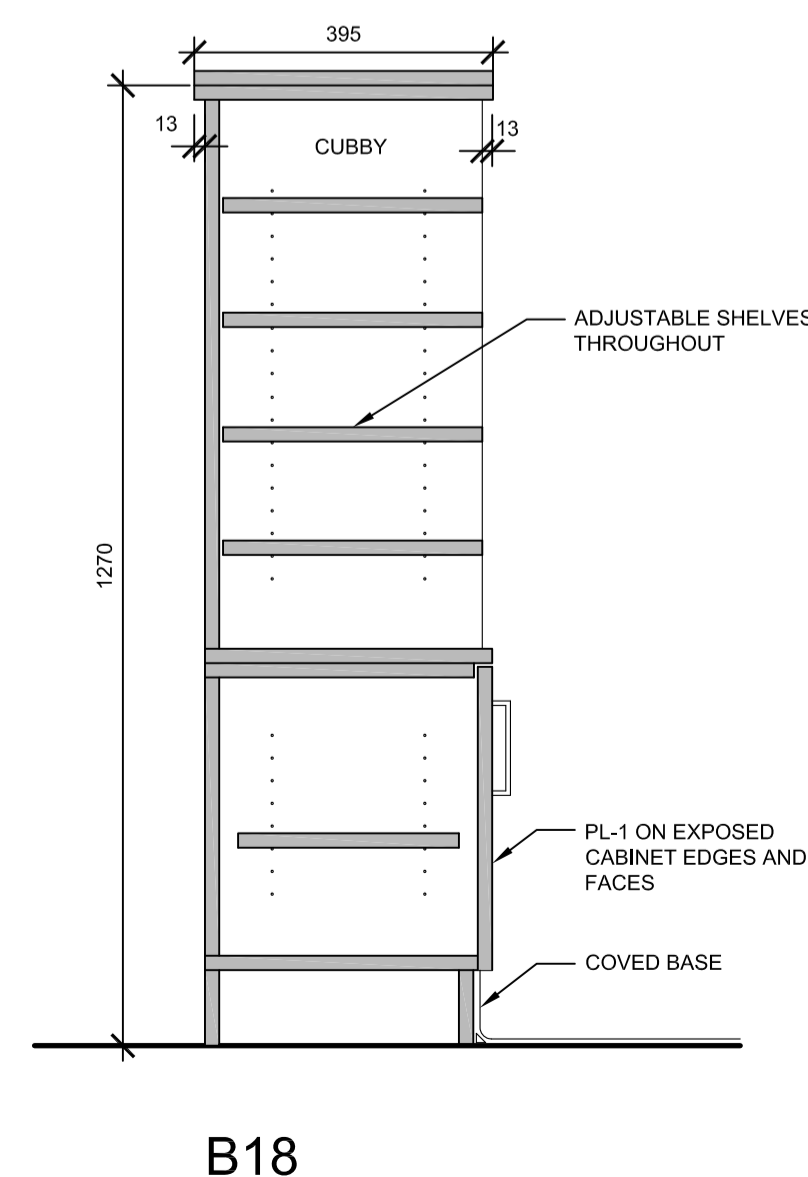

B18

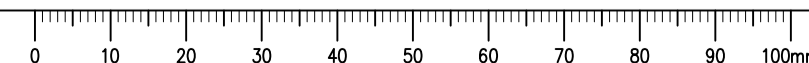

PRELIMINARY
NOT FOR CONSTRUCTION

SEPW Architecture Inc.
109-3725 Pampa Street, Regina, SK, S4S 0R8 ph: (306) 569-2255
1100-2116 Mainway Road, Saskatoon, SK, S7P 0A6 ph: (306) 652-6457
www.sepw.ca



DO NOT SCALE DRAWINGS

Revision/Revision	Description/Description	Date/Date
5		
4		
3		
2		
1		
0	ISSUED FOR TENDER	16/08/12

Client/client

Project title/Titre du projet

**NEW MODULAR POLICE BUILDING
AHTAHKAKOOP, SASKATCHEWAN**

Approved by/Approve par

Designed by/Concept par
JLW

Drawn by/Dessiné par
JMM

Project Manager/Administrateur de Projets

Architectural and Engineering Resources Manager/
Ressources Architectural et de Directeur d'ingénierie

Client/client

Drawing title/Titre du dessin

MILLWORK DETAILS

Project No./No. du projet	Sheet/Feuille	Revision no./La Révision no.
S-35-2014	A6.3	0

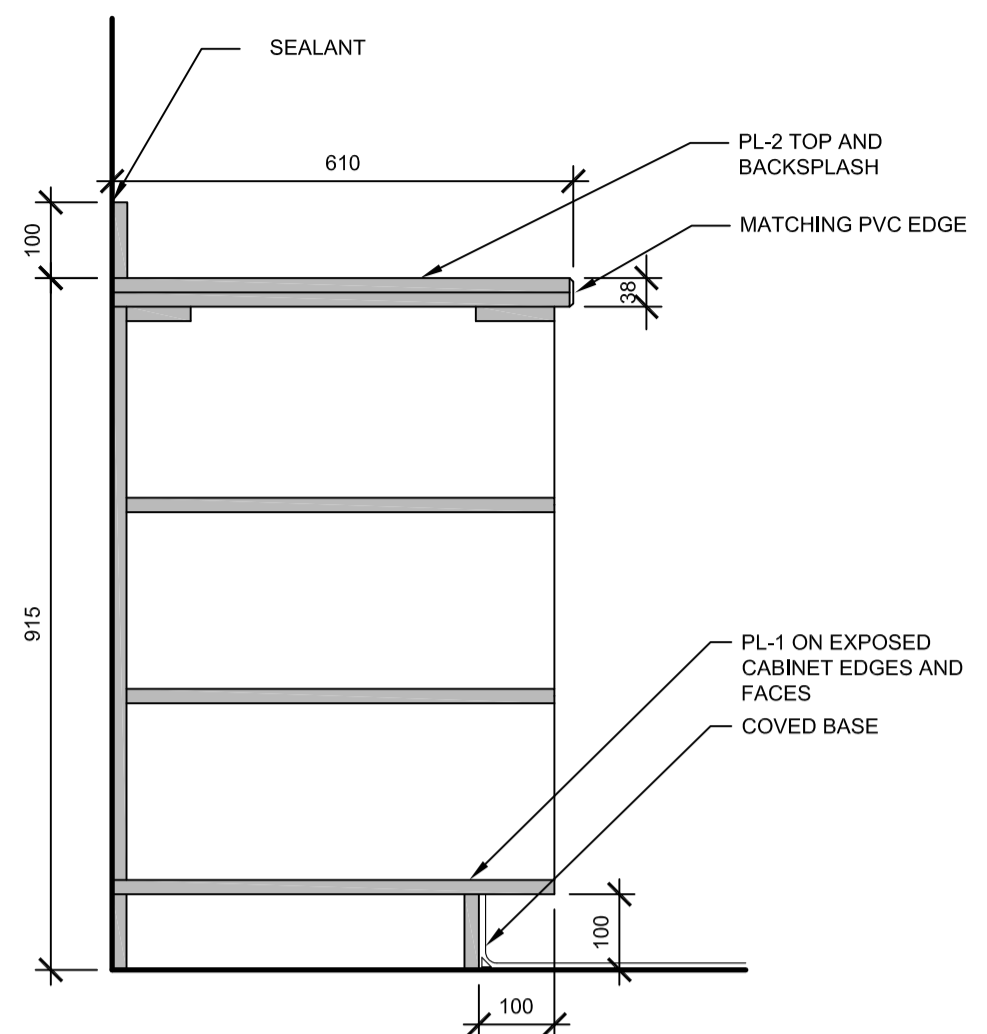

B20

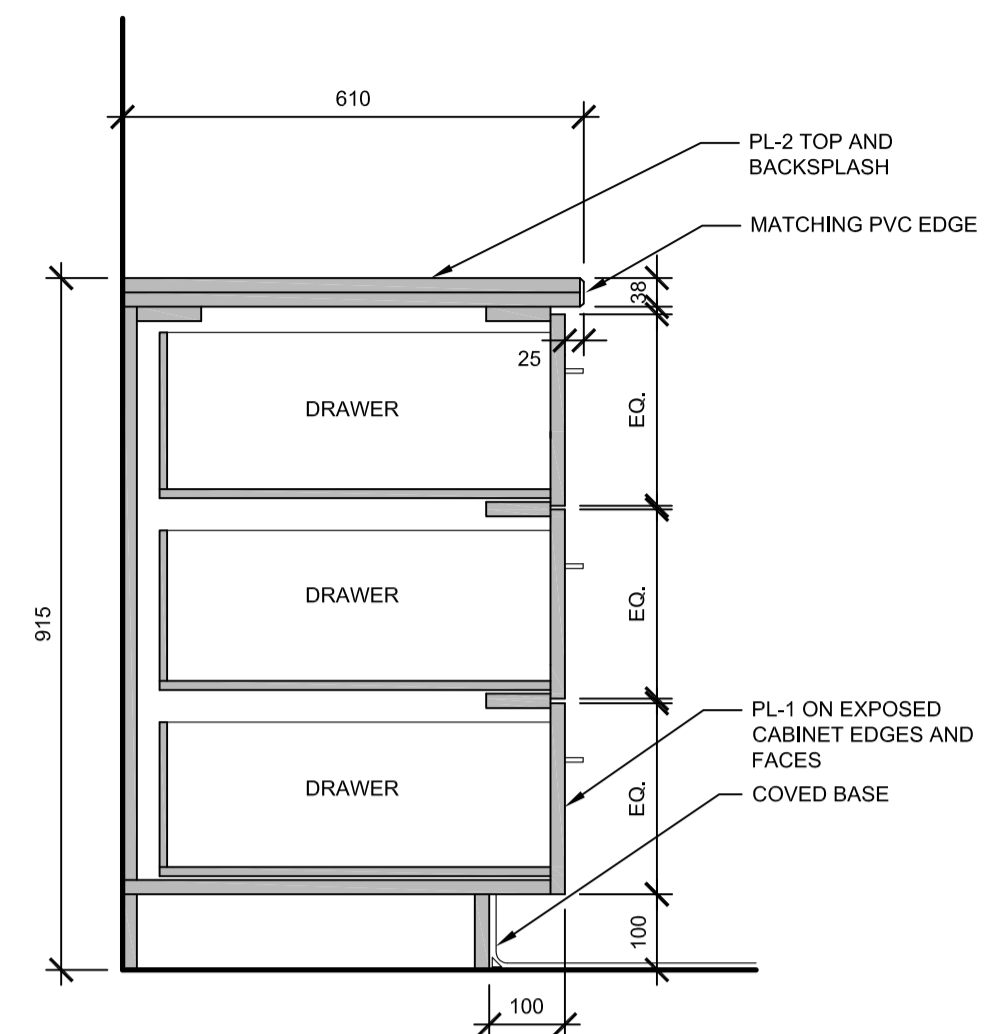

B21

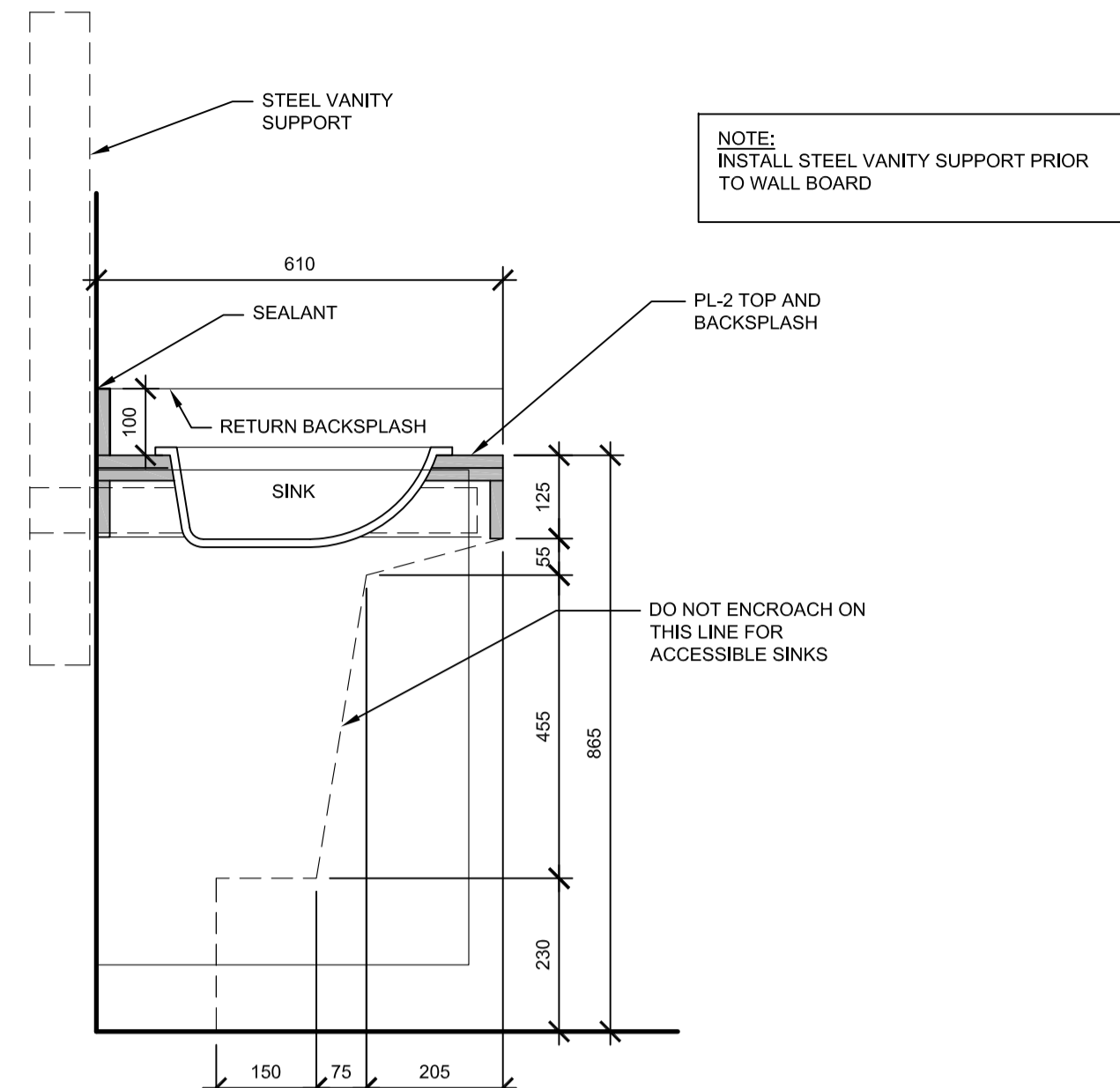

B22

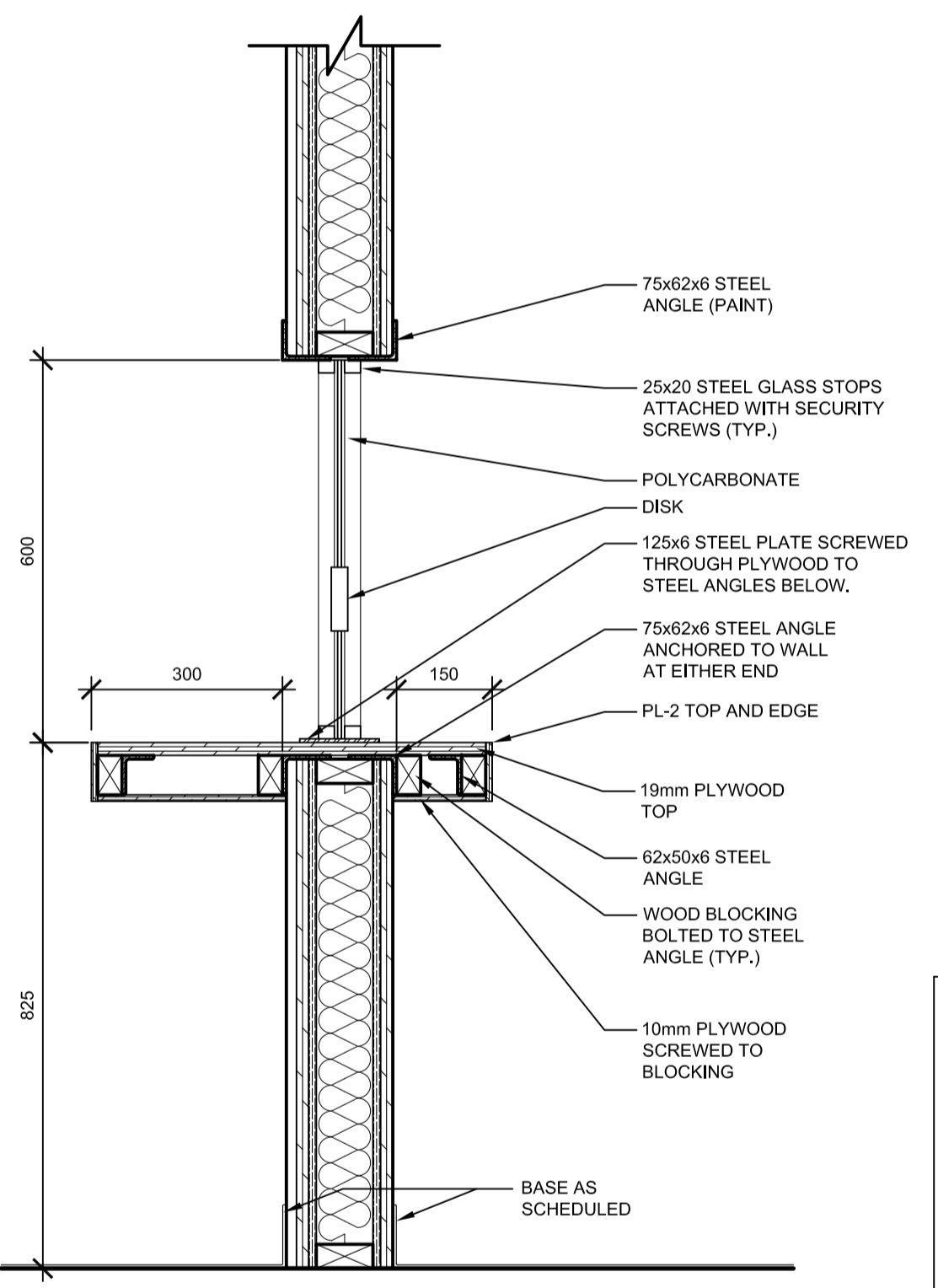
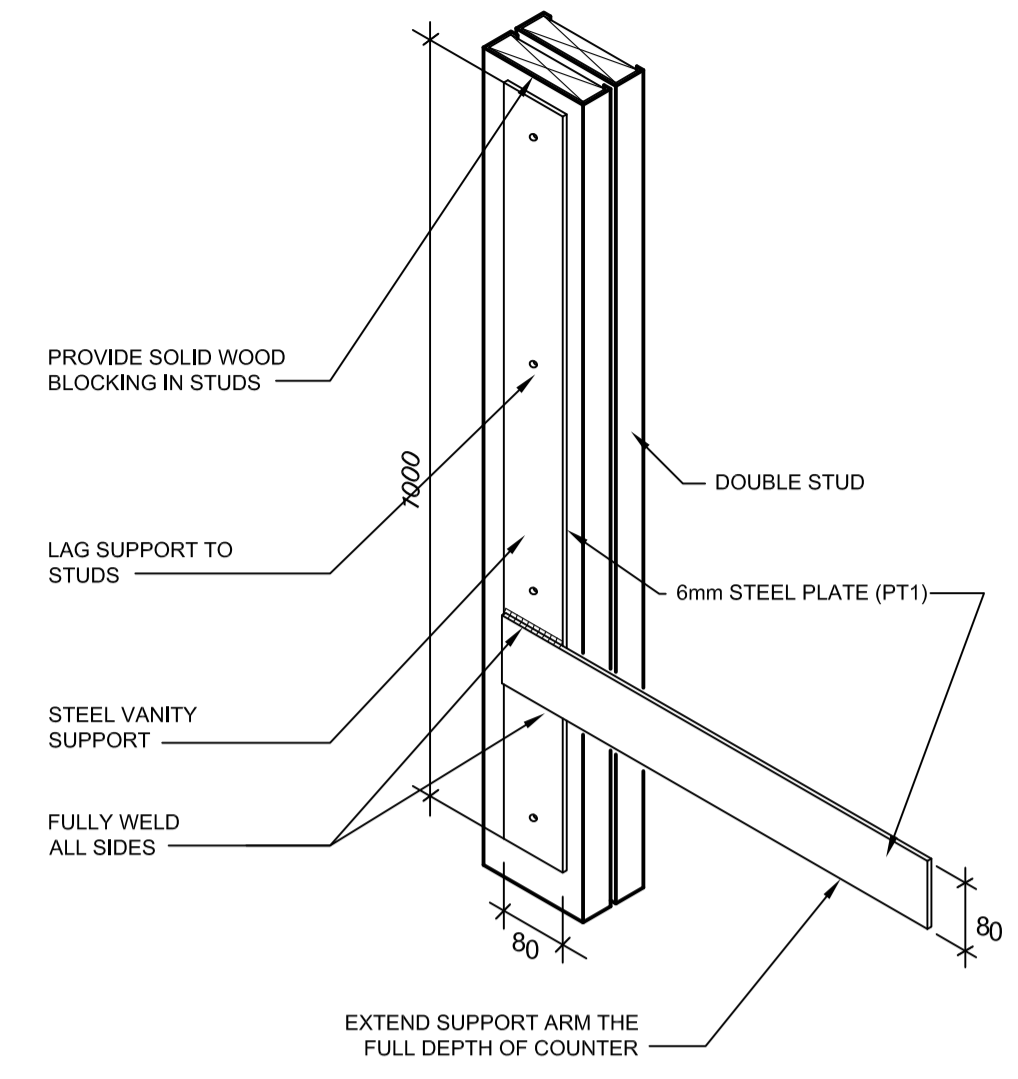

B23

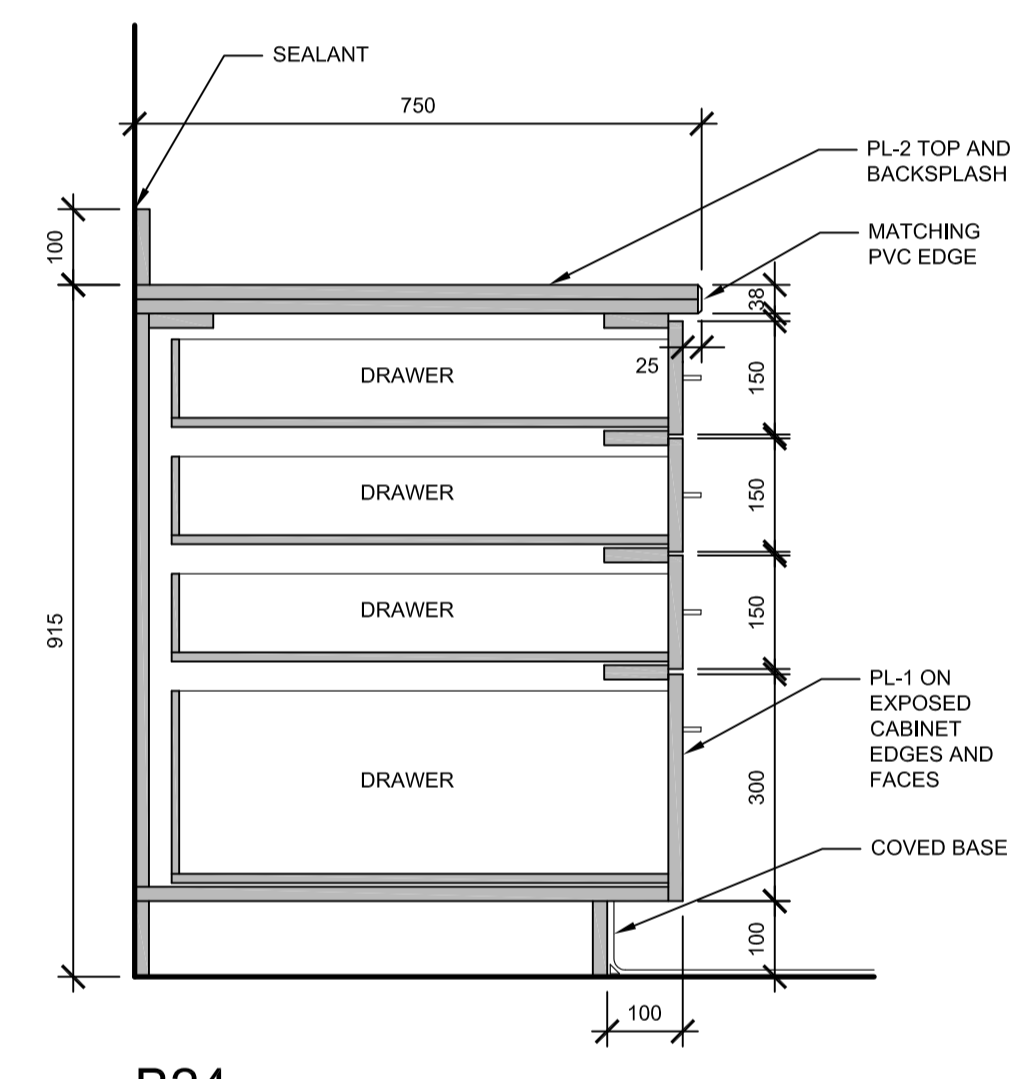

B24

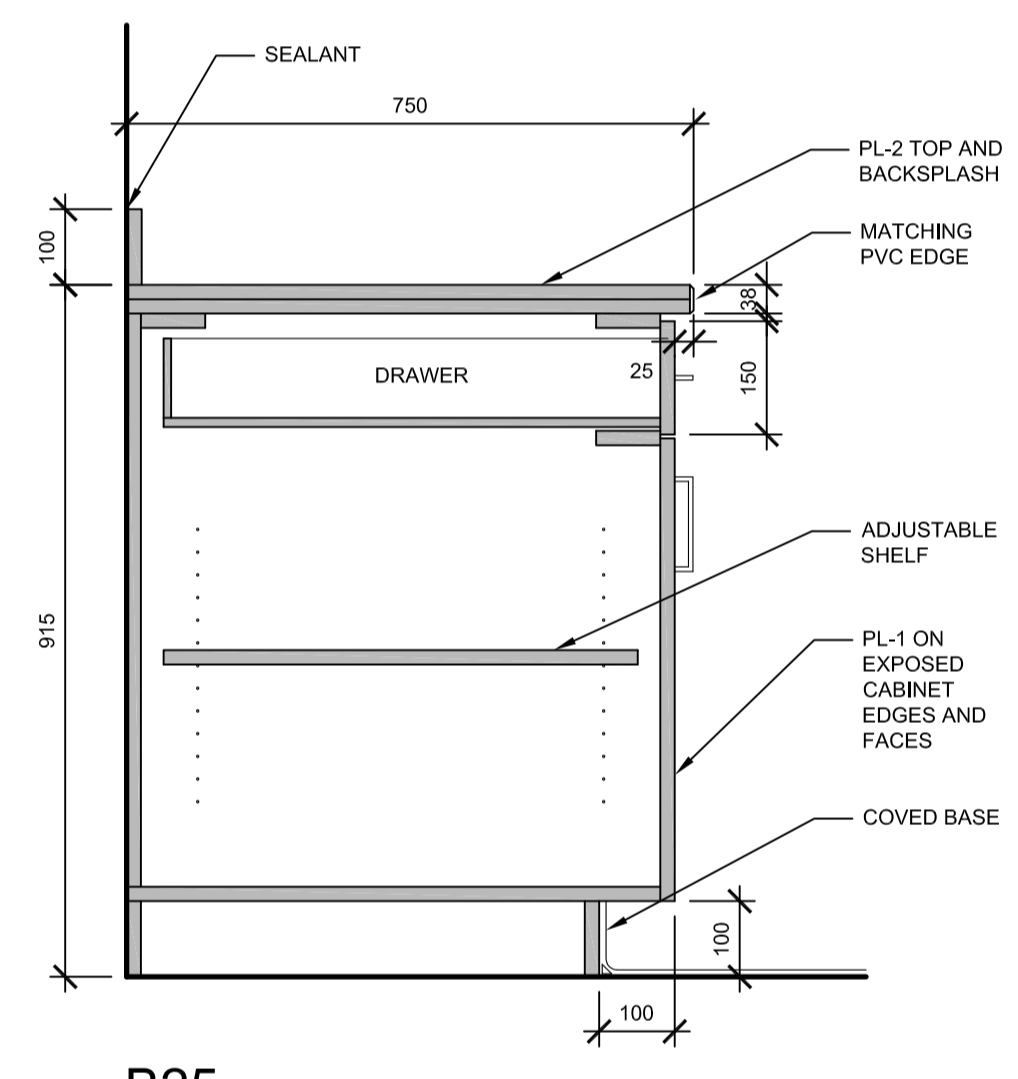

B25

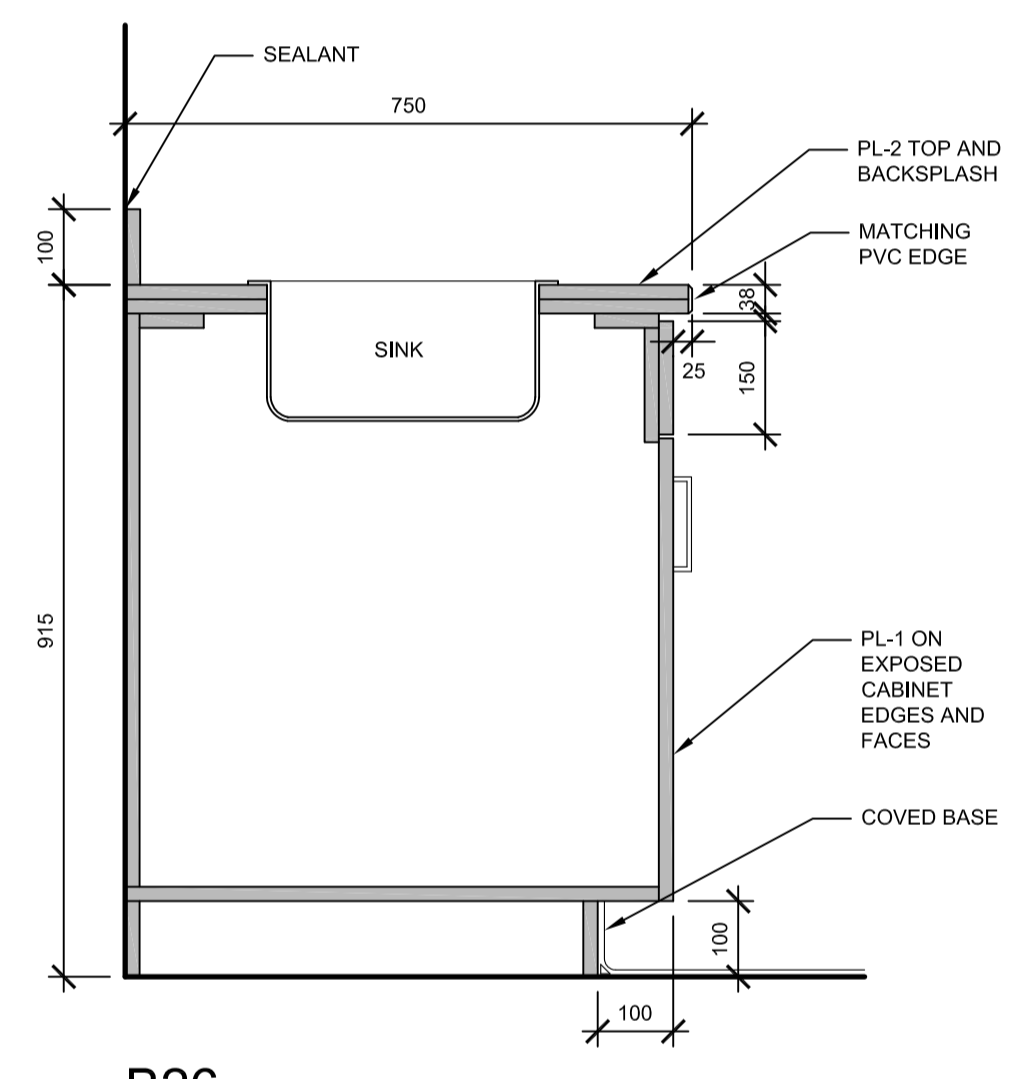

B26

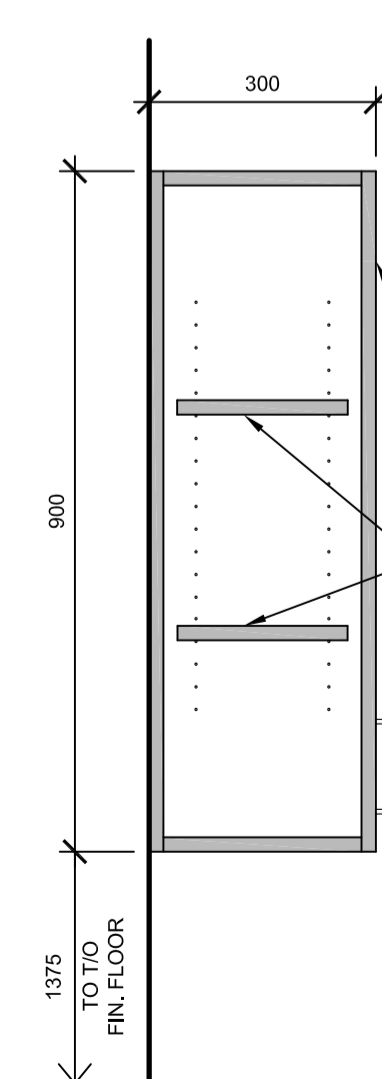

U1

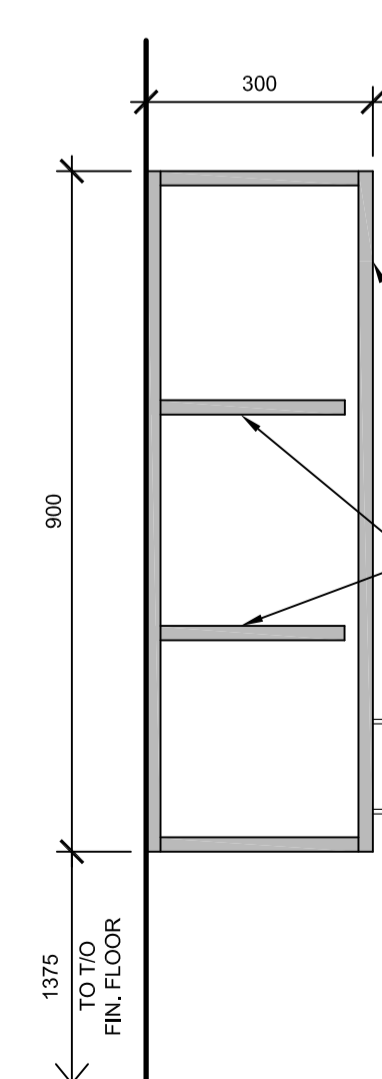

U2

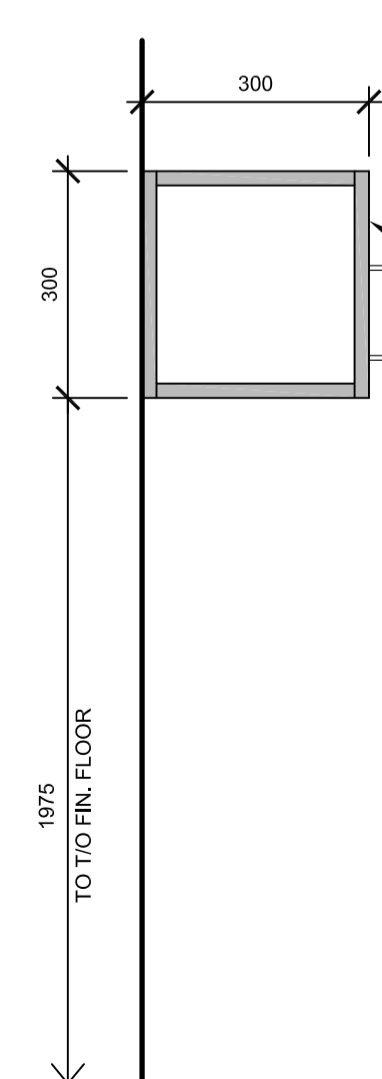

U3

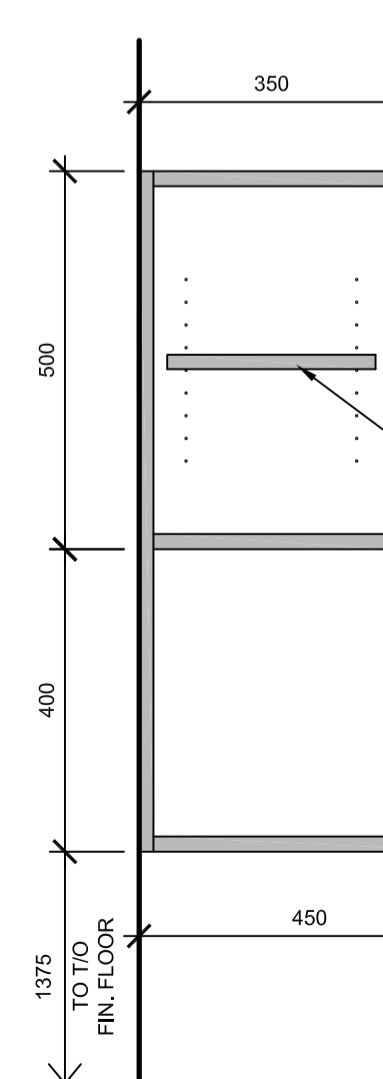

U4

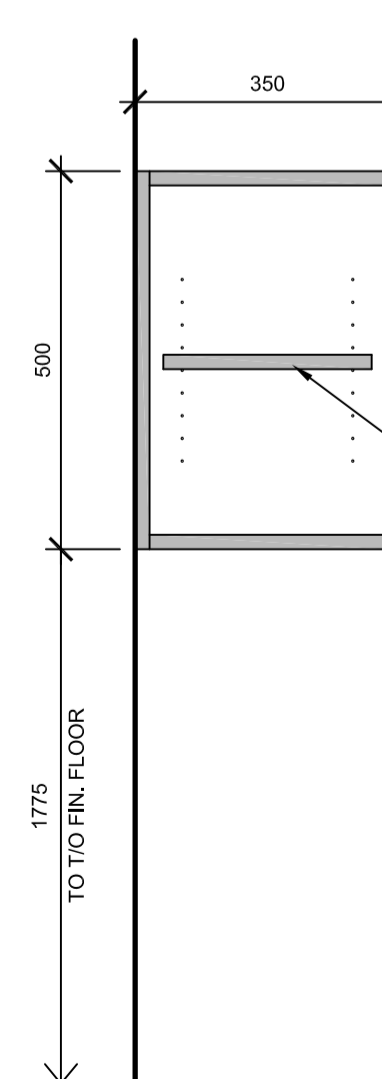

U5

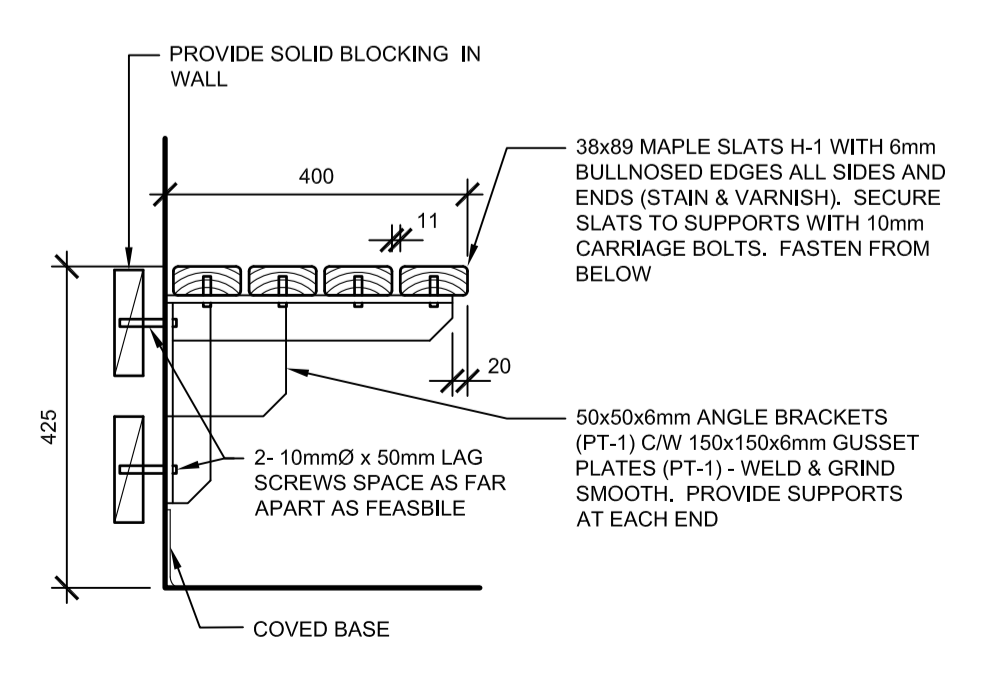

BNCH 1

