



**RETURN BIDS TO:**  
**RETOURNER LES SOUMISSIONS À:**  
**Bid Receiving Public Works and Government**  
**Services Canada/Réception des soumissions Travaux**  
**publics et Services gouvernementaux Canada**  
**Pacific Region**  
**401 - 1230 Government Street**  
**Victoria, B.C.**  
**V8W 3X4**  
**Bid Fax: (250) 363-3344**

## SOLICITATION AMENDMENT MODIFICATION DE L'INVITATION

The referenced document is hereby revised; unless otherwise indicated, all other terms and conditions of the Solicitation remain the same.

Ce document est par la présente révisé; sauf indication contraire, les modalités de l'invitation demeurent les mêmes.

### Comments - Commentaires

**Vendor/Firm Name and Address**  
**Raison sociale et adresse du**  
**fournisseur/de l'entrepreneur**

**Issuing Office - Bureau de distribution**  
Public Works and Government Services Canada -  
Pacific Region  
401 - 1230 Government Street  
Victoria, B. C.  
V8W 3X4

<b>Title - Sujet</b> Mountain Kiosks for Seismic Equip	
<b>Solicitation No. - N° de l'invitation</b> 23490-170668/A	<b>Amendment No. - N° modif.</b> 002
<b>Client Reference No. - N° de référence du client</b> 23490-170668	<b>Date</b> 2016-11-24
<b>GETS Reference No. - N° de référence de SEAG</b> PW-\$VIC-249-7111	
<b>File No. - N° de dossier</b> VIC-6-39133 (249)	<b>CCC No./N° CCC - FMS No./N° VME</b>
<b>Solicitation Closes - L'invitation prend fin</b> <b>at - à 02:00 PM</b> <b>on - le 2016-12-27</b>	
<b>Time Zone</b> Fuseau horaire Pacific Standard Time PST	
<b>F.O.B. - F.A.B.</b> <b>Plant-Usine:</b> <input type="checkbox"/> <b>Destination:</b> <input checked="" type="checkbox"/> <b>Other-Autre:</b> <input type="checkbox"/>	
<b>Address Enquiries to: - Adresser toutes questions à:</b> Cress, Christine	<b>Buyer Id - Id de l'acheteur</b> vic249
<b>Telephone No. - N° de téléphone</b> (250) 363-8442 ( )	<b>FAX No. - N° de FAX</b> ( ) -
<b>Destination - of Goods, Services, and Construction:</b> <b>Destination - des biens, services et construction:</b> DEPARTMENT OF NATURAL RESOURCES 9860 W SAANICH ROAD SIDNEY Bristish Columbia V8L 5T5 Canada	

**Instructions: See Herein**

**Instructions: Voir aux présentes**

<b>Delivery Required - Livraison exigée</b> See Herein	<b>Delivery Offered - Livraison proposée</b>
<b>Vendor/Firm Name and Address</b> <b>Raison sociale et adresse du fournisseur/de l'entrepreneur</b>	
<b>Telephone No. - N° de téléphone</b> <b>Facsimile No. - N° de télécopieur</b>	
<b>Name and title of person authorized to sign on behalf of Vendor/Firm</b> <b>(type or print)</b> <b>Nom et titre de la personne autorisée à signer au nom du fournisseur/</b> <b>de l'entrepreneur (taper ou écrire en caractères d'imprimerie)</b>	
<b>Signature</b>	<b>Date</b>

**This Amendment 002 to the Solicitation is raised to address Bidder inquiries and to attach insurance requirements at Annex C.**

**QUESTION 1a:**

Drawing CMTK201

- This appears to be a welded assembly with no insulation. However, the hatch and Instrument door are insulated. Is that correct?

ANSWER 1a:

The assembly is joined in a composite method using some welded joints, through-bolted panels and captive PEM style nuts and some blind rivets.

All joints must be watertight using weld, sealant bedded joint or rubber seal/gasket.

The entire assembly is insulated using 2" thick polystyrene foam board insulation cut into specific shapes. (refer to attached Overview assembly drawing MTK204C)

**QUESTION 1b:**

The components are listed on page 2 in the bill of material, however there are no detail drawings for these. Are these drawings available?

ANSWER 1b:

See attached Overview assembly drawing MTK204C.

**QUESTION 2:**

Drawing CMTK202 and CMTK203

- The components are listed on page 2 in the bill of material, however there are no detail drawings for these. Are these drawings available?

- Hardware items have part numbers, but no manufacturer/ Supplier name. Can this information be provided?

ANSWER 2:

Yes, See attached Overview assembly drawing MTK204C. In general, off the shelf parts are from several suppliers including McMaster-Carr and Sierra Pacific, generic SAE hardware is specified as 316 stainless steel.

**QUESTION 3:**

Are drawings available in SolidWorks, or is there another path or link where we can access more detailed information?

ANSWER 3:

Files will be available in .dxf and .step or .iges formats after contract award.

See attached Overview assembly drawing MTK204C.

**UNDER ANNEX "C" – INSURANCE REQUIREMENTS;**

**INSERT THE FOLLOWING CLAUSES:**

**Commercial General Liability Insurance**

1. The Contractor must obtain Commercial General Liability Insurance, and maintain it in force throughout the duration of the Contract, in an amount usual for a contract of this nature, but for not less than \$2,000,000 per accident or occurrence and in the annual aggregate.

2. The Commercial General Liability policy must include the following:
  - a. Additional Insured: Canada is added as an additional insured, but only with respect to liability arising out of the Contractor's performance of the Contract. The interest of Canada should read as follows: Canada, as represented by Public Works and Government Services Canada.
  - b. Bodily Injury and Property Damage to third parties arising out of the operations of the Contractor.
  - c. Products and Completed Operations: Coverage for bodily injury or property damage arising out of goods or products manufactured, sold, handled, or distributed by the Contractor and/or arising out of operations that have been completed by the Contractor.
  - d. Personal Injury: While not limited to, the coverage must include Violation of Privacy, Libel and Slander, False Arrest, Detention or Imprisonment and Defamation of Character.
  - e. Cross Liability/Separation of Insureds: Without increasing the limit of liability, the policy must protect all insured parties to the full extent of coverage provided. Further, the policy must apply to each Insured in the same manner and to the same extent as if a separate policy had been issued to each.
  - f. Blanket Contractual Liability: The policy must, on a blanket basis or by specific reference to the Contract, extend to assumed liabilities with respect to contractual provisions.
  - g. Employees and, if applicable, Volunteers must be included as Additional Insured.
  - h. Employers' Liability (or confirmation that all employees are covered by Worker's compensation (WSIB) or similar program)
  - i. Broad Form Property Damage including Completed Operations: Expands the Property Damage coverage to include certain losses that would otherwise be excluded by the standard care, custody or control exclusion found in a standard policy.
  - j. Notice of Cancellation: The Insurer will endeavour to provide the Contracting Authority thirty (30) days written notice of policy cancellation.
  - k. If the policy is written on a claims-made basis, coverage must be in place for a period of at least 12 months after the completion or termination of the Contract.
  - l. Owners' or Contractors' Protective Liability: Covers the damages that the Contractor becomes legally obligated to pay arising out of the operations of a subcontractor.
  - m. Non-Owned Automobile Liability - Coverage for suits against the Contractor resulting from the use of hired or non-owned vehicles.
  - q. Sudden and Accidental Pollution Liability (minimum 120 hours): To protect the Contractor for liabilities arising from damages caused by accidental pollution incidents.

**ALL OTHER TERMS AND CONDITIONS REMAIN UNCHANGED.**

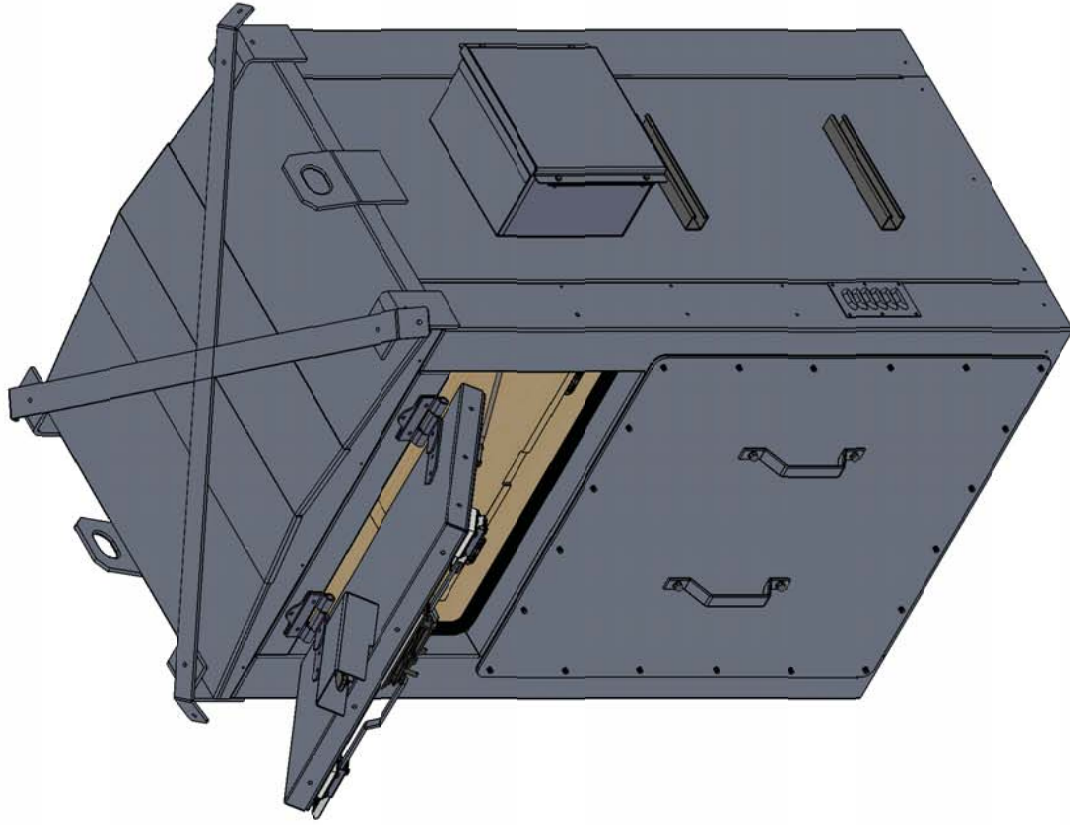
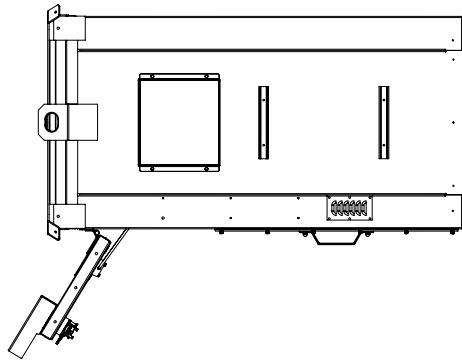

<b>PERMANENT NO COMMERCIAL IMPORTATION</b> THIS DOCUMENT IS NOT TO BE REPRODUCED OR TRANSMITTED IN ANY FORM OR BY ANY MEANS, ELECTRONIC OR MECHANICAL, INCLUDING PHOTOCOPYING, RECORDING, OR BY ANY INFORMATION STORAGE AND RETRIEVAL SYSTEM, WITHOUT PERMISSION IN WRITING FROM THE CANADIAN PATENT AND TRADE MARK OFFICE.		(PATENT) <b>MONUMENTAL Kiosk</b>		DATE OF FILING: 2004/05/11
		Kiosk Parts Assembly		DATE OF EXAMINATION: 2004/05/11
TITLE:		CLASS: 09	SUBCLASS: 01	REV: A-20
INVENTOR:		CLASS: 09	SUBCLASS: 01	D: MT204C
APPLICANT:		CLASS: 09	SUBCLASS: 01	SCALE: 1:10
ADDRESS: 14555 14th Avenue, Unit 10, Richmond, BC V6V 1K1, Canada		CLASS: 09	SUBCLASS: 01	SHEET 1 OF 2
ATTORNEY:		CLASS: 09	SUBCLASS: 01	SHEET 1 OF 2
DATE OF FILING: 2004/05/11		CLASS: 09	SUBCLASS: 01	SHEET 1 OF 2
DATE OF EXAMINATION: 2004/05/11		CLASS: 09	SUBCLASS: 01	SHEET 1 OF 2
DATE OF FILING: 2004/05/11		CLASS: 09	SUBCLASS: 01	SHEET 1 OF 2
DATE OF EXAMINATION: 2004/05/11		CLASS: 09	SUBCLASS: 01	SHEET 1 OF 2
DATE OF FILING: 2004/05/11		CLASS: 09	SUBCLASS: 01	SHEET 1 OF 2
DATE OF EXAMINATION: 2004/05/11		CLASS: 09	SUBCLASS: 01	SHEET 1 OF 2
DATE OF FILING: 2004/05/11		CLASS: 09	SUBCLASS: 01	SHEET 1 OF 2
DATE OF EXAMINATION: 2004/05/11		CLASS: 09	SUBCLASS: 01	SHEET 1 OF 2
DATE OF FILING: 2004/05/11		CLASS: 09	SUBCLASS: 01	SHEET 1 OF 2
DATE OF EXAMINATION: 2004/05/11		CLASS: 09	SUBCLASS: 01	SHEET 1 OF 2
DATE OF FILING: 2004/05/11		CLASS: 09	SUBCLASS: 01	SHEET 1 OF 2
DATE OF EXAMINATION: 2004/05/11		CLASS: 09	SUBCLASS: 01	SHEET 1 OF 2
DATE OF FILING: 2004/05/11		CLASS: 09	SUBCLASS: 01	SHEET 1 OF 2
DATE OF EXAMINATION: 2004/05/11		CLASS: 09	SUBCLASS: 01	SHEET 1 OF 2
DATE OF FILING: 2004/05/11		CLASS: 09	SUBCLASS: 01	SHEET 1 OF 2
DATE OF EXAMINATION: 2004/05/11		CLASS: 09	SUBCLASS: 01	SHEET 1 OF 2
DATE OF FILING: 2004/05/11		CLASS: 09	SUBCLASS: 01	SHEET 1 OF 2
DATE OF EXAMINATION: 2004/05/11		CLASS: 09	SUBCLASS: 01	SHEET 1 OF 2
DATE OF FILING: 2004/05/11		CLASS: 09	SUBCLASS: 01	SHEET 1 OF 2
DATE OF EXAMINATION: 2004/05/11		CLASS: 09	SUBCLASS: 01	SHEET 1 OF 2
DATE OF FILING: 2004/05/11		CLASS: 09	SUBCLASS: 01	SHEET 1 OF 2
DATE OF EXAMINATION: 2004/05/11		CLASS: 09	SUBCLASS: 01	SHEET 1 OF 2
DATE OF FILING: 2004/05/11		CLASS: 09	SUBCLASS: 01	SHEET 1 OF 2
DATE OF EXAMINATION: 2004/05/11		CLASS: 09	SUBCLASS: 01	SHEET 1 OF 2
DATE OF FILING: 2004/05/11		CLASS: 09	SUBCLASS: 01	SHEET 1 OF 2
DATE OF EXAMINATION: 2004/05/11		CLASS: 09	SUBCLASS: 01	SHEET 1 OF 2
DATE OF FILING: 2004/05/11		CLASS: 09	SUBCLASS: 01	SHEET 1 OF 2
DATE OF EXAMINATION: 2004/05/11		CLASS: 09	SUBCLASS: 01	SHEET 1 OF 2
DATE OF FILING: 2004/05/11		CLASS: 09	SUBCLASS: 01	SHEET 1 OF 2
DATE OF EXAMINATION: 2004/05/11		CLASS: 09	SUBCLASS: 01	SHEET 1 OF 2
DATE OF FILING: 2004/05/11		CLASS: 09	SUBCLASS: 01	SHEET 1 OF 2
DATE OF EXAMINATION: 2004/05/11		CLASS: 09	SUBCLASS: 01	SHEET 1 OF 2
DATE OF FILING: 2004/05/11		CLASS: 09	SUBCLASS: 01	SHEET 1 OF 2
DATE OF EXAMINATION: 2004/05/11		CLASS: 09	SUBCLASS: 01	SHEET 1 OF 2
DATE OF FILING: 2004/05/11		CLASS: 09	SUBCLASS: 01	SHEET 1 OF 2
DATE OF EXAMINATION: 2004/05/11		CLASS: 09	SUBCLASS: 01	SHEET 1 OF 2
DATE OF FILING: 2004/05/11		CLASS: 09	SUBCLASS: 01	SHEET 1 OF 2
DATE OF EXAMINATION: 2004/05/11		CLASS: 09	SUBCLASS: 01	SHEET 1 OF 2
DATE OF FILING: 2004/05/11		CLASS: 09	SUBCLASS: 01	SHEET 1 OF 2
DATE OF EXAMINATION: 2004/05/11		CLASS: 09	SUBCLASS: 01	SHEET 1 OF 2
DATE OF FILING: 2004/05/11		CLASS: 09	SUBCLASS: 01	SHEET

ITEM NO.	PART NUMBER	DESCRIPTION	QTY.
1	CMTK201	Kiosk Main Frame Assembly	1
2	CMTK202	Hatch Assembly	1
3	CMTK203	Instrument Door Assembly	1
4	CMTK110	Diagonal Strap Support	2
8	CMTK103B	RH side	1
9	CMTK103	Prop rod tab	1
10	CI 19206	Lower Cover plate	2
11	CMTK108	Hatch Gasket	1
13	19202A	.JCT BOX, 12X12X8, AL, KIOSK	1
14	MTK109C	Inner Bezel Assembly	1
17	14328A	CHANNEL CONDUIT STRAIN RELIEF	2
18	19180A	PT Shelf	1
19	CMTK178	Back Wall Panel Upper	1
20	CMTK179	PT Side panel	2
21	110A69 McMaster	26" Drawer Slide 110A69	2
22	CMTK180	PT Sliding Shelf	1
23	CMTK181	Back Wall Panel Lower	1
24	33101194	1-5/8" x 1/2" STRUT CHANNEL	2
25	CMTK 179	Door Bulb Seal	1
26	C2073-0008a	Strap Hinge part A	2
27	C2073-0008a	Strap Hinge part B	2
28	CMTK 157	Prop Rod	2
29	MTK205	Kiosk Foam Board Insulation	1

Polystyrene Foam Board Insulation

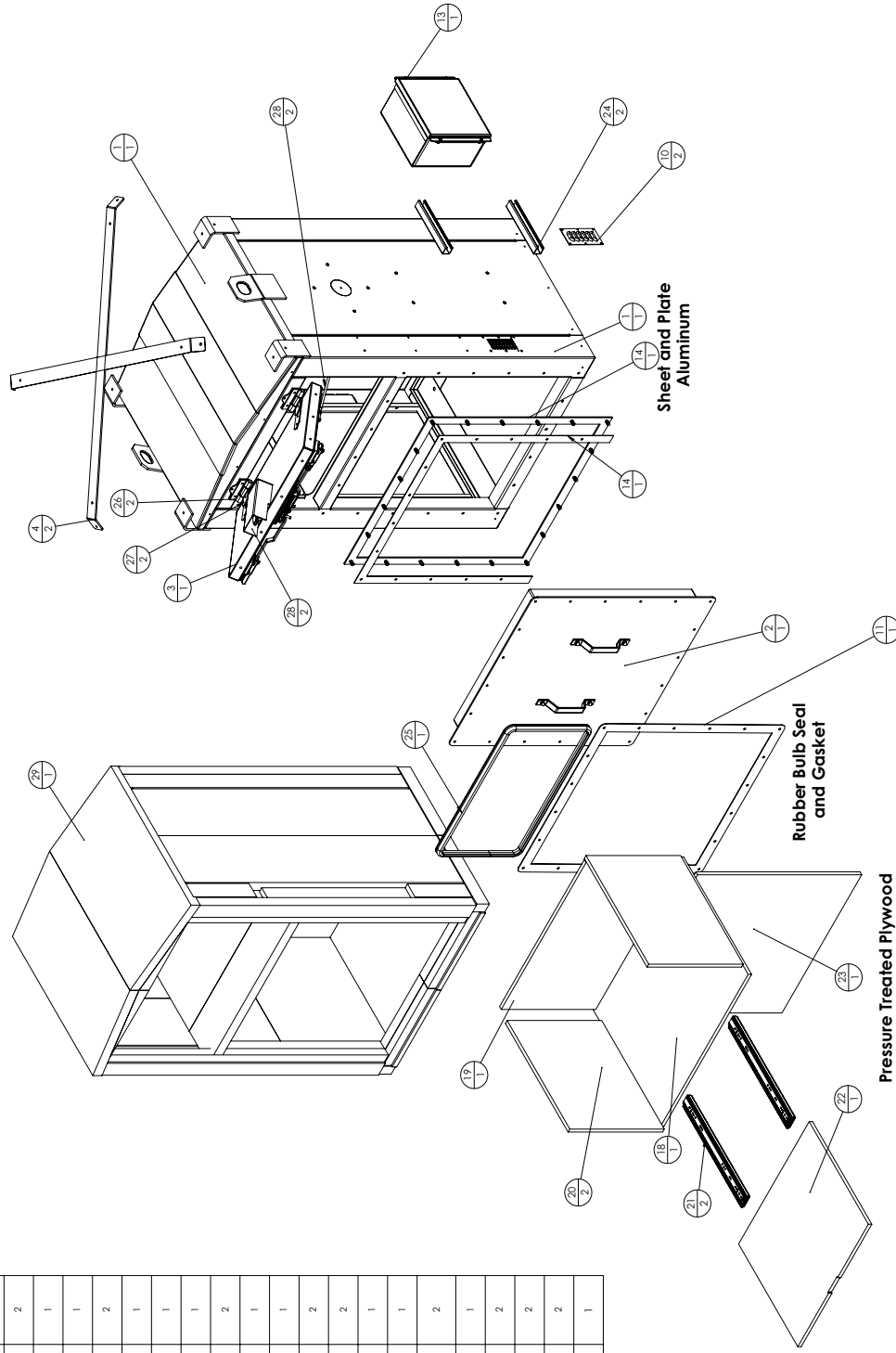

<b>PROJ. NAME AND NO.</b> THE UNIVERSITY OF TORONTO SCHOOL OF ENGINEERING MECHANICAL ENGINEERING 2800 KENNEDY RD. TORONTO, ONT. M5S 1A5 TEL: (416) 978-2000 FAX: (416) 978-2001 WWW.UTORONTO.EDU	<b>DESIGNED BY</b> D	<b>CHECKED BY</b> US	<b>DATE</b> 01/01/00	<b>SCALE</b> 1:10	<b>PROJECT NO.</b> 1	<b>CLIENT</b> (CHS) Mounting Kiosk
						<b>TITLE</b> Kiosk Port Assembly
<b>APPROVED BY</b> [Signature]	<b>DATE</b> 01/01/00	<b>SCALE</b> 1:10	<b>PROJECT NO.</b> 1	<b>SHEET NO.</b> 2 OF 2	<b>TOTAL SHEETS</b> 2	<b>REVISIONS</b> REV. A-20 MTK205C